The Chesterville Record

FOUNDED IN 1894

CNA BLUE RIBBON AWARD 1996

Volume 102, Number 42 Chesterville, Ontario Wednesday, May 28, 1997 Single Copy 75¢ (GST Included)

This Week

Work continues on North Dundas hiring process 3

Students mark OSAID week.....3

Federal candidates share views on agriculture 5

"Shania Twin" headlines 109th Maxville Fair 6

Briefly

Titanic cancelled

CHESTERVILLE -- The third time wasn't the charm for Chesterville Rotary. A Remembering The Titanic event planned for Sunday at the Nelson LaPrade Centre in Chesterville has been cancelled, as ticket sales were not what Rotary had hoped for. Those who purchased tickets will be contacted and their money refunded. The event was to be a third for the Titanic display, after two highly successful days in April.

Happy Face auction

CHESTERVILLE -- Happy Face Nursery School has planned a "fun goods and services auction" as its last fundraiser of the year. The event takes place at the nursery school building, in Chesterville's Community Park, Saturday, May 31 from 1 to 3 p.m. A wide variety of donated items, like gift certificates, and services, like lawn mowing, babysitting and housecleaning, will be auctioned off. At the same time, parents of preschool children can look at the nursery and what it has to offer. For more information, contact Gabriele Thomas at 448-3855.

'Elvis' coming to UCP

MORRISBURG -- Canada's premier Elvis impersonator is coming to Upper Canada Playhouse for two feature performances as part of a Las Vegas-style gala May 31. Michael Syzmanski, of Ottawa, was judged to have had the best appearance, movements and voice at an Elvis impersonation contest in 1994 in Ottawa. The Las Vegas Review also features casino games, from blackjack to poker. Tickets for the gala are $25 per person, $15 of which is tax deductible. For reservations, stop by the Playhouse, across from the water tower in Morrisburg, or call (613) 543-3713.

Gloucester mayor will speak at dinner

CHESTERVILLE — Gloucester-Mayor and business owner Claudette Cain will be sending a message about women in power. She will be the guest speaker at the next WIN (Women In Networking) dinner on May 28. Associated with WRED (Women and Rural Economic Development), the dinner is to be held at Chesterville's Holy Trinity Anglican Church Hall from 6:30 p.m. to 9:30 p.m. at a cost of $20 per person. The cost includes dinner, taxes, gratuities, door prizes, and good times. Advance ticket sales only, no refunds. For more information, or to order tickets, call Marilyn Johnson at 448-2636.

Community Watch meets Thursday

CHESTERVILLE -- Chesterville's Community Watch will meet Thursday, May 29 at the Anglican Church Hall in Chesterville at 8 p.m. The organization of CCW's display booth at the upcoming Community Sidewalk and Yard Sale in July will be discussed. Members are requested to attend, and members of the public are welcome.

Spring concert

MAPLE RIDGE -- Maple Ridge Senior Public School is inviting the public to welcome spring with Footloose and Fancyfree, the students' annual spring concert. The event, which will raise funds for Maple Ridge's music and drama programs, takes place May 29 at 7:30 p.m. and May 30 at 10:30 a.m. Admission is $3 for adults and $2 for those 12 and under.

Food, phone found

MOOSE CREEK -- A chip stand in Moose Creek was broken into on or before May 25, and food items and a telephone were stolen. Police said their investigation has led to the recovery of some of the food items and telephone. Const. R. Champaign is investigating.

Students protest NDDHS elections

Sandy Bierworth
Record Staff

MAPLE RIDGE — Dozens of North Dundas students walked out of class Thursday in protest of a student council election process they called unfair.

The students objected to the acclamation of Moira Klein-Swormink as prime minister of the council, as she was the sole candidate for the position. Another student's candidacy was declined by the school because his marks were slightly below the necessary 70 per cent average, and at least one other student filed their application papers late.

The students, from all grades, walked out around 9:30 a.m. the same day as the student council elections, and were immediately locked out by school officials. They called the local media from a nearby home after discovering they were also locked out of Maple Ridge Senior Public School.

They waved signs reading "We want a choice," "Student government = Students' choice" and "Honk," and chanted "This system sucks" and "we want a vote."

The protesters stressed they have nothing against Klein-Swormink or her leadership, they simply wanted a choice of candidates for prime minister. They had planned this walkout through word of mouth the day before.

"It's an infringement of our rights. They're hiding behind the rules," said Owen Sarrazin, Grade 12.

"The whole thing about student elections is we get a choice about who we elect. By taking away our right to vote, they're taking away our choice," said Chrystal Desilets, Grade 9.

"It's our school, we should have the choice," added Jennifer Pilon. "They've locked us out and called the police because we're blocking school property."

Police were notified of the protest, but did not visit the scene because the students were not breaking the law.

The group tried to call the local papers from Maple Ridge Senior Public School, but North Dundas had already told them not to let the students in.

The protestors were told the only way they could get back in to the school would be if they went back to class.

A brief assembly was called the day before, during which the candidates were able to tell the students their promises and ideas. Klein-Swormink was unable to speak due to time constraints. North Dundas principal Connie Provost says the teachers felt the assembly should allow only the candidates running for a position to speak.

"It's her job to make sure she is in touch with all the students in the school," says Provost.

☐ Please see PROTEST on page 2

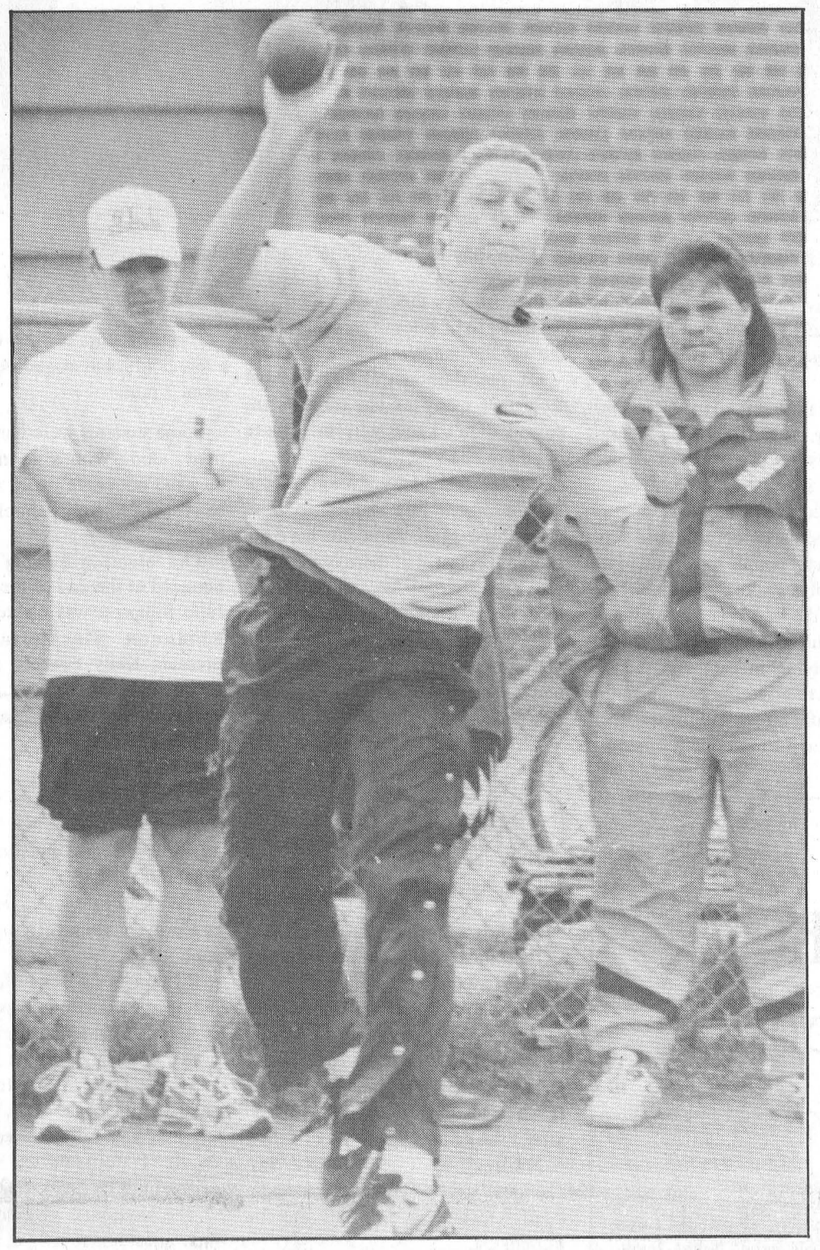

Putting out his best

Matt Carkner strains as he gets set to release the shot during the junior boys event at the EOSSAA track and field championships in Brockville last Friday. Carkner, a first-year junior, nailed third with a throw of 12.95m and will lead the NDDHS contingent at the eastern regional meet in Ottawa Thursday after placing second in the discus and setting an EOSSAA record of 53.12m in the javelin. For coverage of the EOSSAA meet, please turn to the sports pages.

Photo by Morris

Gun crowd puts Kilger on hotseat

Sandy Bierworth
Record Staff

WINCHESTER — Liberal candidate Bob Kilger found himself on the hot seat Thursday evening as the five federal candidates debated gun control and crime issues.

Kilger, whose Liberal government designed the controversial Bill C-68, was targeted by a decidedly pro-gun crowd at the meeting, organized by the Dundas Firearms Association.

Reform candidate Charles Dillabough was clearly the crowd favorite, while PC candidate Leslie O'Shaughnessy and NDPer Syd Gardiner held their own. Natural Law candidate Ian Campbell's pitch for yogic flyers was greeted with mild curiosity and some amusement.

Reverend Roy Harwood chaired the meeting, and allowed each candidate three minutes to make an opening statement, after which questions were taken from the floor.

Kilger voted for the bill, saying that "at no time is there anything in this legislation that prevents you [the people] from enjoying your sport."

O'Shaughnessy had a different opinion of the bill.

"One thing the PC party is not opposed to is gun control," he says. "What they are opposed to is mandatory registration.

"I represent the individuals who elect me. I don't represent a party," he said, noting his position as SD&G warden.

Dillabough, a former director of the Dundas Firearms Association, had concerns about the cost of the new system.

"No one knows for sure how much it will cost or even where the money's coming from," he said.

He was also concerned about the Young Offenders Act, saying that the Reform Party will drop the age limit, protecting youths from 10 to 15 years of age, instead of 12 to 17.

☐ Please see CANDIDATES on page 2

Tops required at pool, committee decides

Greg Hewitt
Record Staff

CHESTERVILLE -- The village's Recreation Committee will recommend to council that women who use the Centennial Pool must wear tops.

The committee, which met Thursday to discuss the issue, will recommend a sign be posted at the pool which states simply, "Females are required to wear tops. Violators will be asked to leave." The recommendation will be brought to Chesterville council tonight (May 28) to be rubber stamped.

The topless issue, which made headlines in Ottawa last week after the city made its much-publicized decision, was raised in Chesterville May 14 by councillor Sharon Casselman, who told council the village should have a policy on the issue one way or another. The issue was deferred to the Recreation Committee.

Village recreation director Robin Langille said Monday the committee's 40-minute discussion on the subject was "lively," and could have lasted more than two hours. But in the end, the committee's seven members - all women - agreed unanimously on the recommendation.

Langille said while at least two members had no problem with the issue of toplessness, it was agreed by all the Centennial Pool wasn't the right place for topless female bathers.

"The committee didn't feel it was appropriate there would be someone bare-breasted in an atmosphere where we're catering mostly to children," said Langille. "The committee felt it was a sexual thing, at least in the way society feels about it."

The wearing of tops wasn't the only clothing- related issue the committee discussed with regard to the pool. The committee will recommend to council a policy that states all bathers must wear shoes on their way into the pool building.

The Recreation Committee meets monthly, usually the third Thursday of each month, and its meetings are open to the public. Langille, as recreation director, is a non-voting resource person for the committee.

Children's hospital reaches out to eastern Ontario this weekend

Greg Hewitt
Record Staff

CHESTERVILLE -- The Children's Hospital of Eastern Ontario this weekend is asking for the support of the people it serves, people from Pembroke to Cornwall, with the annual CHEO Telethon.

And if anyone knows exactly why it's important to support the Children's Hospital of Eastern Ontario, it's Chris and Kim Gagne.

The Chesterville couple's two-year-old son Brayden was rushed by ambulance to CHEO on December 14, 1996. His small intestine was being dragged into his large intestine, creating a blockage. Surgery was required.

After a five-day stay at CHEO, most of it in the Intensive Care Unit, Brayden was released from the hospital. The surgery was a success, and today, he's a healthy and rambunctious boy. And his parents are grateful to CHEO.

"The atmosphere at CHEO is very soothing," says Kim Gagne. "The doctors and staff were very helpful and very nice. They explained the situation to us and what had to be done," she says. "We were kept informed and we knew Brayden was in very good hands."

The Gagnes are thankful to the staff at CHEO for helping them through a harrowing time. "We were worried and anxious and the staff knew just how to help allay our fears. The support we received was phenomenal. We had never really had to come to CHEO before. I'm glad that we could come here when we needed the services the most."

The Gagne's story is but one of many that are shared by families across eastern Ontario. And this weekend, with the annual CHEO telethon, and fundraising events across Dundas County, the community is asked to help support the hospital.

Money donated to CHEO funds research, purchases new equipment, trains staff, creates a more child- friendly environment and assists families in crisis. According to CHEO, 532 families from Chesterville alone visited the hospital in 1996.

☐ Please see CHEO on page 2



Brayden Gagne, on the swing with sister Brittany, is a prime example of why Dundas County should support CHEO. With Brayden (clockwise from lower left) are his father, Chris, Lion Mike Gruich, Heather Bourque and his mother Kim.

Protest

☐ Continued from page 1

Klein-Swormink was one of two people acclaimed to the student's council; Samantha Cullen was named Minister of Records for the same reason, there were no other candidates.

In order to run for a position, students must maintain a 70 per cent average and apply for candidacy with a resume, and a nomination form with 15 supporters.

Other potential applicants for these two positions did not have the Grade average, one was rejected with a 69.3 per cent mark.

"The student council decided that 70 is 70. There has to be a line," said Provost. "We have this rule because marks tend to slip when a student is elected."

Student Nathan Lang wrote a petition which was passed around the school the day before the protest. In the 'proposal,' attached to the petition, Lang suggests that the rules allow the teachers to decide who can run, and the students don't have any say. He asks that the only requirement to run be nomination form with 20 supporters. The petition was handed in with signatures from about half the school's population.

Provost disagrees with Lang's proposal, saying that the amount of work involved in running the student government can affect the grades of even the straight A students, and the 70 per cent rule helps to allow the average students to apply.

"Obviously marks are everything when you're trying to get into a college or university, and if you're going to be a student leader, you don't want grades much lower than that," she says.

"There is no school in Ontario that would say, regardless of academic status, anyone can run for student council," she says.

The elections, she says, are too often a popularity contest, and some of the quieter people too afraid to run would probably do a great job.

This is the first year the applicants were required to present a resume upon applying to run, and the students had to go to the polling station to vote rather than filling out their voting form during homeroom.



NDDHS students walked out of class Thursday to protest the school's election system

Provost says this new system was designed to help teach students about the way the democratic system is run.

Of the demonstration, Provost feels that many of the students involved didn't know why they were out there.

"Some feel really strongly about it, but others just wanted to miss class," she said. "Students have the right to protest, but there is a correct way and a wrong way to do it. We locked the doors because some of them wanted to bang on classroom doors to get more people out there, and that's a violation of the education act.

"This, today, is really silly," she added.

The protestors calmed down after a few hours, but stayed outside until about 2 p.m.

Some students were handed detentions, along with a warning that if they did not serve them, they would be suspended from school.

The election results were announced at the end of the afternoon. Julie Simpson was elected premier, Rhiannon Blackburn, deputy premier, Kelly Fawcett, minister of social activities, Crissy Linton, minister of athletics, and Megan Shane, minister of finance.

Happy Birthday

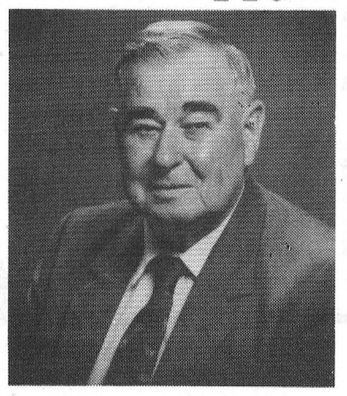

80 Years Young!!

The family of **Bill Armstrong** invite you to join them at the celebration of his

80th Birthday,
Sunday, June 1st/97.
2:00pm - 4:00pm
Winchester Lions Club.

At Dad's request,
Best Wishes Only

CHEO effort takes full flight in Dundas County this weekend

☐ Continued from page 1

The CHEO Telethon, hosted by Max Keeping and Wayne Rostad, takes to the airwaves of Ottawa's CJOH-TV at 8 p.m. Saturday, and winds up at 8 p.m. Sunday.

But local residents can take advantage of pledge tables, a special phone line and other events right here in Dundas Friday and Saturday.

"We know it's hard times for everyone, but we hope people can donate what they can," says Heather Bourque, president of the Dundas County Friends of CHEO. "Anything will help; we don't want that hospital closing."

On Friday, pledge tables will be at Mike Dean's in Chesterville, the Royal Bank in Winchester, Canadian Tire in Williamsburg and at the Morrisburg and Iroquois plazas, from 9 a.m. to 9 p.m.

On Saturday, the pledge tables will be at MacEwen's in Chesterville, Canadian Tire in Williamsburg and Iroquois Plaza from 8 a.m. to 2 p.m.

The phone pledge lines at Chesterville Public School will be staffed by local volunteers, from 7 to 11 p.m. Saturday and 7 a.m. to 8 p.m. Sunday. The number is (613) 448-2224.

On Saturday, Const. Al Lummiss and his band, Night Train, will entertain in the Scotiabank parking lot from 11 a.m. to 2 p.m.

And for the second year, the Chesterville & District Lions Club is playing an active role in the local CHEO effort. The Lions on Saturday will once again "Loonie-Toon" King Street. Adhesive tape will be unfolded along the sidewalk, and passers-by are asked to affix a Loonie or two-dollar coin, for CHEO.

The Lions raised more than $2,000 this way last year in Chesterville, and got a $121 headstart on this year's tape at their Yuk Yuk's comedy night last Saturday in the village.

Dundas County has always been at the top of regional campaigns when it comes to buying CHEO- wear, such as shirts, sweats, and hats. And this year is no different, Bourque says. So far, $13,000 worth have been sold - a new record for the Dundas chapter.

Last year, the CHEO Telethon raised $2.3 million, including almost $50,000 from Dundas County.

Candidates

☐ Continued from page 1

Gardiner, a former gun owner, said "C-68 is a tax grab and nothing more. Law-abiding citizens should not have to pay that much money to register their firearms.

"People who own guns are looked at as being criminals, but they're not. It's the criminals we should really go after," he said.

Natural Law candidate Ian Campbell says he believes accidental death caused by firearms can be eliminated.

"With a large group of yogic flyers, the possibility of misuse of firearms is prevented," he said.

The first question came from Harwood, who asked candidates for their views on capital punishment.

Kilger, sharing the views of most of the cnadidates, said he did not support the idea.

Gardiner said he could never kill anyone.

"You can't say, I'm going to kill you because you killed someone else. That just doesn't make sense," he said.

Dillabough said he would let the people make that decision.

"We believe that it's you who should make that decision," he told the audience.

O'Shaughnessy said he wasn't sure, and put himslef in the place of the victim.

"If something happened to my family, I'd want the criminal dead. But after the fact, it's hard to make that kind of decision," he said.

Campbell said he doesn't support capital punishment because he believes dangerous criminals, including Clifford Olsen, who was a prime example in the question, can be rehabilitated.

"With a group of yogic flyers, we can prevent crimes by up to 10 per cent.

"There is no scientific basis for letting someone out on parole, there is a rehabilitation program already drawn up. They are just going to do it again. The real control is inner control," he says. "We believe that we can rehabilitate even Clifford Olsen. I wouldn't let him out of prison until he can levitate out."

The audience directed most of their questions to Kilger, but because Bill C-68 was introduced by the Liberal party, they tended to put him in the hotseat.

One man asked the Liberal MP if he would vote for his party or for what his constituents desired.

"I stand by the Liberal policies, the Liberal values, and the Liberal platform," he responded. This answer brought many critizing comments from the audience, including one man who said "the party doesn't elect you, we do."

At one point, consistent badgering of Kilger by an audience member sparked Harwood to tell the man to "shut your big fat mouth."

Kilger said he couldn't recall the three MP's punished for voting against the party, but Dillabough kindly reminded him.

Kilger was asked to explain his reasoning in voting for the bill, though his answers provoked a lot a rude comments from the audience.

"It doesn't affect your right to hunt or target- shoot," Kilger said. "Hunting is as much a part of our community as hockey, and nobody's going to take hockey away from Canada."

TOWNSHIP OF WINCHESTER
NOTICE OF PASSING AN AMENDMENT TO BY-LAW 7-95 BEING A BY-LAW TO ESTABLISH ROAD NAMES

TAKE NOTICE that the Council of the Township of Winchester proposes to pass a By-Law at a regular scheduled meeting to be held June 2, 1997, for the purpose of amending By-Law 7-95 under the provisions of the Municipal Act, R.S.O. 1990, Chapter M.45, Section 210, Para. 111.

The amendment proposes to rename the following roads:

1. Bailey Road be renamed Forward Road South.
2. Main Street in hamlet of Morewood be renamed Morewood Main Street.
3. Merkley Place Street in hamlet of Morewood be renamed Morewood Merkley Place.
4. Mill Street in hamlet of Morewood be renamed Morewood Mill Street.
5. Ralph Street in hamlet of Morewood be renamed Morewood Ralph Street.

AND TAKE NOTICE that the Council shall hear any person who claims to be adversely affected by the proposed By-Law. Any person wishing to be heard shall apply to the Clerk in advance of said meeting.

AND TAKE NOTICE that a map with the proposed name changes may be viewed at the Township Office, Highway 43, during normal office hours.

Dated at the Township of Winchester this 5th day of May, 1997.

Nancy Krisjanis, Clerk
Township of Winchester

42-4

Village of Chesterville
NOTICE OF PASSING AN AMENDMENT TO BY-LAW NO. 10-96 BEING A BY-LAW TO ESTABLISH STREET/ROAD NAMES

TAKE NOTICE that the Council of the Corporation of the Village of Chesterville proposes to pass By-Law No. 06-97 at a regular scheduled meeting of June 11, 1997 at 7:00 p.m. for the purpose of amending By-Law No. 10-96, being a By-Law to establish street/road names.

The amending By-Law proposes the renaming of the following streets/roads:

	Present Name	New Name
(a)	Albert Street	Chesterville Albert Street
(b)	Armstrong Place	Chesterville Armstrong Place
(c)	Church Street	Chesterville Church Street
(d)	Francis Street	Chesterville Francis Street
(e)	Howard Street	Chesterville Howard Street
(f)	McMillan Street	Chesterville McMillan Street
(g)	Main Street North	Chesterville Main Street North *(from bridge northerly to the Township boundary)*
(h)	Main Street South	Chesterville Main Street South/Cty Rd.#7 *(from bridge southerly to the Township boundary)*
(i)	Mill Street	Chesterville Mill Street
(j)	Queen Street	Chesterville Queen Street
(k)	Queen Street East	Chesterville Queen Street East
(l)	Queen Street West	Chesterville Queen Street West
(m)	Ralph Street	Chesterville Ralph Street
(n)	Thompson Road	Chesterville Thompson Road
(o)	Victoria Street	Chesterville Victoria Street

AND TAKE NOTICE that Council will hear any person who claims to be adversely affected by the proposed amending By-Law. Any person wishing to be heard by Council, shall notify the Clerk-Treasurer in advance of the meeting.

AND TAKE NOTICE that the proposed amending By-Law and map may be viewed at the Clerk-Treasurer's office during regular office hours.

DATED AT the Village of Chesterville this 12th day of May, 1997.

Howard F. Smith
Clerk-Treasurer

Representation that is heard



Bob Kilger and the Liberal government

- ✔ support the development of the agri-food and agriculture industry
- ✔ secured the Canada Pension Plan for future generations
- ✔ restored integrity in the Federal Government

Representation for all of Stormont-Dundas

June 2nd VOTE **KILGER, BOB** X

Liberal CAMPAIGN OFFICE
Stormont-Dundas **938-0756**

AUTHORIZED BY RICHARD FAWTHROP, CFO BOB KILGER CAMPAIGN

ND hiring process taking shape

Greg Hewitt
Record Staff

WINCHESTER -- The hiring process for the municipal staff of a new North Dundas continues to take shape.

Draft job descriptions, from consultant BDO Dunwoody, have been handed to the North Dundas Transition Committee, and the firm has been retained to provide further guidance in the process.

Chesterville representative Gail Parker expressed concern that she had only received the draft job descriptions the day of the meeting. Chairman Larry Gray asked committee members how long they needed to study the descriptions, and suggested a special meeting a week later to continue the discussion.

But Winchester Township representative Claude Cousineau asked why the committee would "horse around" when it plans to hire internally. But it was noted by BDO's Robin Garvey "we're living in a litigious society" and it's important to establish criteria.

She also said it's important to establish a salary scale early in the game, as issues such as pay equity could arise, and design set policies for holidays, severances, seniority sick leave and the like.

The meeting was the third of the North Dundas Transition Committee, and the first since the province approved the SD&G amalgamation proposal. North Dundas, as a municipality incorporating Chesterville, Winchester, Winchester Township and Mountain Township, will come into being on January 1, 1998.

The Transition Committee plans to have its staff in place in time for the transition. A clerk-administrator will be hired first, and will assist in the hiring process. Department heads will be hired next, and will have a hand in shaping their departments.

Parker later asked whether it would be suitable for the four municipalities' employees to provide input on the draft job descriptions. Mountain representative Annette Turner agreed.

Gray commented that the job descriptions are premature, and giving employees the draft copies would "allow them to write their own job descriptions."

But the committee passed a motion that all municipal employees distribute the descriptions to their staff, and review their comments at the next meeting.

In other business, Mountain Township council informed the committee by letter that it disagreed with an April 24 decision to remove a two-person limit of the number of candidates to be interviewed for positions.

And it has been decided that Winchester will be the council that will draft any necessary bylaws for election purposes.

And as for the ward system that will be recognized in the November 10 municipal election, Winchester Township will be Ward 1, Mountain Township Ward 2, Winchester Ward 3 and Chesterville Ward 4.

The North Dundas Transition Committee plans to meet again Wednesday, June 4 in Chesterville.

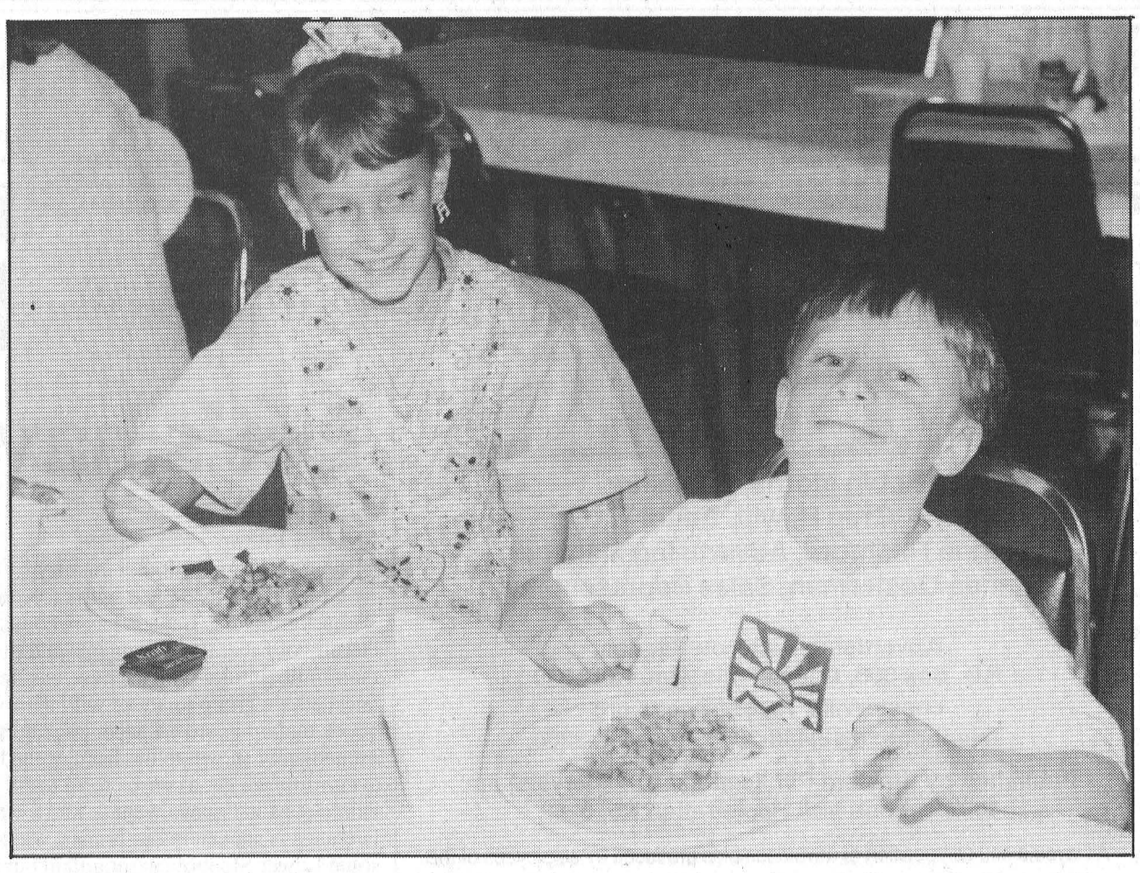

Benevolent breakfast

Brother and sister Lauren and Thomas Krol, of Berwick, were among about 250 hungry people who attended the Finch Firefighters' Breakfast Sunday in the village. The feast, featuring bacon, eggs and hash browns, raised almost $700, which the department is donating to help victims of recent flooding in Winnipeg. A number of local businesses donated food items for the event.

Legion News - Branch 434

On May 13, the Ladies' Auxiliary held elections for new officers. The following were voted into the following positions: President - Sandra Wicks, 1st vice president - Heather Cronin, treasurer - Virginnia Morrison, secretary - Eva Desjardins, sergeant-at-arms - Brenda Mead, sports officer - Suzanne Wicks.

They will officially take their offices effective June 1 for the next two years. Best of luck to all.

On May 20, elections were held at the Legion in Chesterville, this time for the Executive Committee. Elected were: Past president - Cecil Hatt. President - Vern Williamson. 1st vice president - Bruce Whillans, 2nd vice president - Richard Shay, secretary-treasuer - Bernie Curran.

There are a couple of still-vacant positions, to be filled later. Best of luck to the new executive.

In previous Legion News, the Legion was looking for the names of local residents who gave their lives during the three wars. As we do not want to miss anyone, we are asking again if there is a name missing or misspelled on our list. Please contact Vern Williamson at 448-3105 or the Legion at 448-1997.

The list is as follows: World War I: Sgt. J. Clement, FO W. Durant, Pte. C. Forward, Pte. O. Harper, Pte. W.E. Hayes, Pte. R. Hess, Pte. A. Hummel, Pte. C. Hummel, Pte. E. MacMillan, Capt. E., Merkley, Pte. E. Merkley, L/Cpl W. Moodie, Pte H. Shaver.

World War II: Lt. H. Casselman, WO K. Chambers, FO H. Coyne, WO J. O'Grady, FO H. MacMillan, PO D. Marcellus, PO F. Marcellus, Pte. H. Moriarty. Pte. B. Smith.

Korean War: Pte. C.A. Hayes.

If we have not heard of any changes by June 15, this list will be put into the Memorial Works so that they can be engraved on the new wings. It is our intention to have all the work and the new cenotaph in place at its new location on Queen Street so that the dedication ceremony can be held at the end of September.

At this time, I want to thank the past Executive Committee for a job well done. The new Executive Committee will hold its first meeting June 3, with the general meeting June 16.

-- Vern Williamson

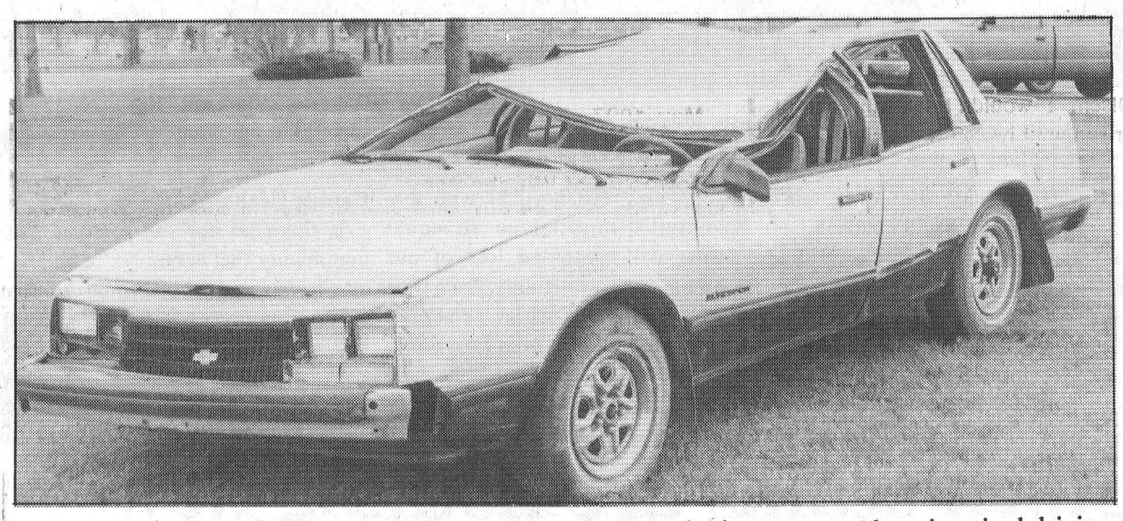

Smashed car on NDDHS lawn is intended to send students a sobering message about impaired driving.

Students mark OSAID week

Theresa Brannen
Record co-op student

MAPLE RIDGE - This week, May 26 to 30, is Ontario Students Against Impaired Driving (OSAID) week and there will be many activities taking place at North Dundas District High School.

On Monday, at lunch time there was a tricycle race with students wearing special glasses so they would get the feeling of being impaired while driving. Tuesday, candy kisses were on sale, 3 for 25 cents with a drinking and driving message. Wednesday is Bring Your Own Banana day where students can bring a banana and 50 cents to get a banana milkshake.

Thursday is the non-alcoholic punch contest and there will also be guest speakers, Serge Perreault, Const. Al Lummiss, and a recovering drug addict. Teacher Cindy Steele says "Essentially, the speakers are focusing on driving while under the influence of drugs."

Friday is White Face day where members of OSAID and other students will have white make-up on their faces to represent the people who die as a result of drinking and driving.

There is also a smashed up car outside the school which represents what could happen in a drinking and driving accident and posters up around the school with messages about drinking and driving.

"The importance of these activities is to raise drinking and driving awareness throughout the school," says Steele.

448-1818 **Barry's Meats**
WHERE MEAT IS OUR BUSINESS
3 King St. Chesterville, Ont..

PORK KABOBS..... $5.79 lb
CHICKEN BREASTS... $2.29 lb
CHICKEN TORNADOES. $4.99 lb
Jumbo CHICKEN WINGS ..... $1.99 lb.
Tips Removed
1/2 CHICKENS..... $1.49 lb.

Sirloin Tip or Rump ROASTS..... $3.09 lb.
Center Cut PORK CHOPS..... $4.05 lb

FROZEN
14" Pizza Crusts
$1.99 ea.

DELI
Schneider's
HAM & BACON..... $11.49kg
OLD FASHIONED HAM..... $11.99kg
Store Cooked ROAST BEEF & ROAST PORK..... $10.09kg

HOURS:
Mon. - Wed. 9am - 6pm
Thursday 8am - 7pm
Friday 8am - 8pm
Saturday 8am - 5pm
Sunday 10am - 2pm

DOLLAR DAYS

72 Ford F60 Moving Van 5/spd, pb, orange.....$1995.
81 Lincoln Town Car, 4/d, fully loaded, blue.....$2995.
85 Chev S10 Ex. Cab, p/up, V6, cap, ps, pb, stereo/cass, maroon..$4589.
85 Nissan Ex. Cab, p/up, 5/spd, tilt, stereo/cass, red.....$3480.
86 Chev S10, p/up, 5/spd, ps, pb, radio, red.....$4590.
86 Pontiac 6000, 4/d, auto, ps, pb, stereo, blue.....$2995.
87 Jaguar Soveriegn, 4/d, fully loaded, leather int, maroon.....$10500.
87 Nissan, hard body, p/up, camper top, 5/spd, ps, pb, silver.....$4995.
87 Chev Blazer, 2/d, auto, V6, ps, pb, stereo, gray/silver.....$4590.
87 GMC Crew Cab, p/up, C3500, auto, ps, pb, stereo, white.....$5998.
87 Cadillac Elegance, 4/d, fully loaded, gold.....$4995.
87 Chev Celebrity, 4/d, CL, auto, ps, pb, stereo, black.....$1900.
88 Ford Ranger, p/up, 5/spd, ps, pb, stereo, black.....$4995.
88 Olds Calais, 2/d, air, auto, ps, pb, stereo/cass, white.....$3995.
88 Chev Corsica, 4/d, air, tilt, stereo, auto, ps, pb, maroon.....$4590.
88 Chev C2500 Ext Cab, V8, auto, 8'box, ps, pb, stereo, l/blue.....$6995.
88 Ford Aerostar, 7/pass, XLT, fully loaded, 2/blue.....$4995.
88 Ford Tempo GL, 4/d, air, pw, pl, tilt, cruise, cass, silver.....$2995.
89 Chev Cavalier, 2/d, auto, ps, pb, stereo, cass, black.....$4580.
89 Dodge Ram 350 Cargo Van, auto, ps, pb, pw, pl, radio, blue.....$4995.
89 Pontiac Grand AM, 4/d, auto, ps, pb, stereo, tilt, blue/silver.....$5990.
89 Ford XL Bronco II, 2/d, 4x4, auto, fully loaded, black.....$6995.
89 Ford Aerostar, 7/pass XL, air, tilt, cruise, cass, auto, blue.....$5488.
89 Dodge Caravan SE, 5/pass, auto, ps, pb, stereo, gray.....$4972.
89 GMC Wrangler, p/up, auto, ps, pb, tilt, stereo/cass, blue.....$7459.
89 Pontiac Firefly, 4/d, auto, sterero/cass, pb, gray/silver.....$3450.
90 Nissan Sentra, 4/d, auto, pb, stereo, cass, gray.....$4995.
90 V.W. Fox, 2/d, 5/spd, stereo, red.....$4290.
90 Olds Calais, 2/d, 5/spd, loaded, black.....$5995.
90 Chev Cavalier, 4/d, air, auto, ps, pb, stereo, blue.....$4590.
90 Chev Cavalier, 4/d, air, auto, ps, pb, stereo, white.....$4990.
90 Suzuki Swift GLX, 4/d, auto, air, pb, stereo, cass, blue.....$4790.
90 Lada Cossack, 2/d, 4x4, 4/spd, pb, stereo, red.....$4500.
90 Mercury Grand Marquis Wagon, fully loaded, gray/wood.....$6995.
90 Chev Euro Lumina, 4/d, air, tilt, cruise, pl, cass, white.....$6150.
90 Isuzu XS Trooper 11, 4/d, 4x4, 5/spd, ps, pb, stereo, cass, gray...$6995.
90 Chev Lumina Euro, 4/d, air, tilt, cruise, stereo, cass,silver.....$5995.
90 Dodge Ram 150, p/up, V8, auto, ps, pb, stereo, cass, white.....$6995.
90 Ford F250, p/up Crew Cab, V8, box liner, auto, slider, white.....$8995.
90 Hyundai Sonata GLS, 4/d, 5/spd, pw, ps, pb, stereo/cass, white...$4995.
91 Suzuki Swift, 2/d, 5/spd, stereo, white.....$4995.
91 Mercury Topaz GS, 4/d, auto, air, tilt, cruise, cass, white.....$4995.
91 Dodge Ram 250, pass van, fully loaded, white.....$6995.
91 Nissan 720, p/up, 5/spd, ps, pb, radio, white.....$5995.
91 Ford Crown Vic, 4/d, V8, loaded, blue.....$6998.
92 Chev Corsica LT, 4/d, air, stereo, cass, ps, pb, auto, white.....$7560.
92 Eagle Vista, 2/d, auto, air, stereo, cass, blue.....$5790.
92 Plymouth Sundance, 4/d, air, auto, ps, pb, stereo, white.....$5990.
92 Ford Taurus L, 4/d, fully loaded, maroon.....$6995.
93 Chrysler Intrepid SE, 4/d, fully loaded, green/silver.....$12,660.
94 Ford Ranger XL, p/up, 5/spd, ps, pb, stereo/cass, green.....$9850.

$ $ $

Cool Deals On Great Wheels

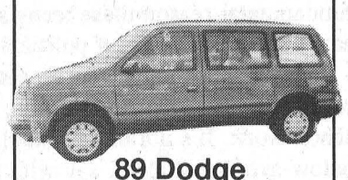

89 Dodge Caravan SE
$4972.

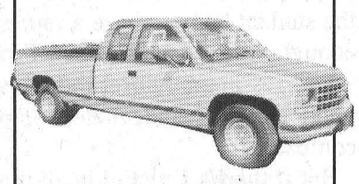

88 Chev C2500 Ext. Cab
$6995.



89 Ford XL Bronco II
$6995.



93 Chrysler Intrepid SE
$12660.

$ $

"Your Area Sales & Leasing Headquarters"
CAR-O-LINE AUTOS
Queen Street Chesterville
448-2488

EDITORIAL & OPINION

CCNA VERIFIED CIRCULATION PAID

The Chesterville Record
FOUNDED IN 1894

Robin Morris, Publisher
Greg Hewitt, Editor
Donna Rushford, Advertising Manager
Brenda Oosterman, Sales Representative

Advertising Rates on Request
P.O. Box 368, Chesterville, Ont. K0C 1H0
chesterville_record@ocna.org
Telephone: (613)448-2321 - Fax 448-3260

Published by Etcetera Publications (Chesterville) Inc.
Publications Mail Registration No. 0242

All layouts and composition of advertisements produced by employees of the publishers of the Chesterville Record are protected by copyright vested in the publishers of the Chesterville Record.

Editorial

Democracy?

Student activism is alive and well at North Dundas District High School, there's no question about that. A group of students walked out at 9:30 a.m. Thursday, and were promptly locked out by the school. The students objected to the fact that their head of student council, or prime minister, was acclaimed. They don't have anything against that individual, they said, just the lack of an opportunity to vote for their leader.

It is encouraging that this group of students stood up and took action when they perceived their rights were not recognized. It was essentially a peaceful protest, and a message was sent. It was also encouraging the students forwarded a proposal for new election guidelines to the principal. It added a constructive tone to the protest.

But speaking of democracy, there's definitely another side to this coin.

Would it have been democratic for the school to bend its candidacy regulations for a student who didn't have the required 70 per cent grade average? Or to accept the candidacy of at least one student who filed their papers late? What kind of message would that send to students?

In the real world, if you'll pardon the expression, it doesn't work that way when it comes to elections. The rules are the same for everyone, and when they're bent, charges can be laid.

The school's argument that a mandatory 70-per-cent average be in place for candidates is a good one. Let's remember the fundamental reason these teens are at school - to get an education, not to sprout political roots.

Serving as a student representative no doubt comes with responsibilities that require time and effort, on top of regular schoolwork. It's not unreasonable to question whether a below-average student, say with marks in the 50s or low 60s, can dedicate enough time to both responsibilities. It would be unfair to the student to allow him or her to shoulder such responsibilities at the cost of his or her studies, and unfair to the student body to have a representative unable to dedicate enough time to student council responsibilities.

Perhaps in the future, the school can take added steps in publicizing the student election process, so there's no confusion.

But if there's a victim in all this, it's not the democratic system. It's NDDHS prime minister-elect Moira Klein-Swormink. This controversy has surrounded her, and all she did was file her candidacy papers correctly. Yes, it's preferable to have a contest instead of an acclamation, but it's not her fault she was acclaimed, and it's not the school administration's fault. So who does that leave?

Off The Record

Let's have a little Chrétien Charest-y

By Fran Chize
Election Editor

I doubt if there's another country on God's Green Earth as fixated with race and ethnic background as Canada has become. An eternity of Liberal governments and the lunacy of their multicultural policies have ensured that the latest ethnic group to arrive with their worldly goods tied up in brown paper packages is immediately shown to the front of the bus and every time we get a census form to fill out, the ethnic cops in Ottawa want to know what language is spoken in our homes, which side of some Lower Slobbovian mountain our maternal grandmother was born on and how many hyphens we require to describe our particular brand of Canadianism.

Ottawa has given us anglophones, Angolaphones, francophones, General Francisco Francophones, hyphenated anglo-saxophones and now allophones, which is Ottawa-speak for anyone who is neither anglophone nor francophone (although my dictionary defines allophone as a predictable phonetic variant of a phoneme, which isn't very helpful unless you know what a phoneme is - it's the smallest phonetic unit in a language that is capable of conveying a distinction in meaning, as the m of mat and the b of bat in English).

Sorry, I'm getting sidetracked here. The multifaceted multifariousness of our multidimensional society can lead a meandering mind in a multitude of directions when what is required in the days running up to the June 2 federal election is a singlemindedness of purpose.

And so, Gentle Reader, I give you Jean Charest, not that I back him or his party, but to use him as an example of the meanness of spirit that has suddenly overtaken Canadian politics.

In the past week Charest, the leader of the smallest caucus in parliament, has been attacked by the Liberals for being a separatist, by the Bloc Quebecois as a less-than-pure francophone and by the Reform Party as a, gasp, Quebecer. Only the Green Party and the NDP have failed to find fault with his ethnic background. The jury is still out on the Natural Law Party who would embrace anyone silly enough to dress in a diaper, flap their arms and build their house with the door facing north.

As for the Liberals, maybe they have forgotten about October, 1995 and the fact that Charest saved the country's bacon with his performance for the "non" side during the referendum campaign. Had Charest taken a page from Jean Chrétien's Red Book, Jacques Parizeau would be president of the Republic of Referendia, Nova Scotia, New Brunswick, PEI and Newfoundland would have been annexed by Maine, Mike Harris would be Chief Executive Officer of Ontario Inc. (a wholly-owned subsidiary of Wal-Mart), the west would have joined their cowboy pals in Montana and BC would be set to be turned over to Communist China, along with Hong Kong, on July 1.

On the weekend Charest came under fire from Bloc Québécois House Leader Suzanne Tremblay for not being a *pure laine* Quebecer. Quelle surprise. The Bloc, nothing more than the federal rump of the Parti Québécois, is as obsessed with racial purity as are its bosses in Quebec City. Apparently Charest's crime is that according to the Bloc birth police, his first name is not Jean, but John, a not surprising fact given that his mother is Irish (although a more Celtic Christian name, like, say, Seamus, would have been more alliterative). According to Gilles Duceppe's Genetic Gestapo, there is no greater crime than being a polyglot politician (his anglophonia automatically excluding him from membership in what Lucien Bouchard has described as "one of the white races").

And then along comes the Reform Party, led by everybody's favorite cartoon character, Preston Fudd. On his best days he sounds like Pat Heaney from *Green Acres*. On his worst he sounds like a weasel in mid-strangulation but he has a resonance with racists in English Canada, who see anyone from Quebec as a threat to unilingual corn flake boxes.

Reform has taken up the call of the Association for the Preservation of English in Canada (APEC) - that gaggle of mouth breathers responsible for the "No More Prime Ministers from Quebec" posters that have sprouted like deadly nightshade across Eastern Ontario - with its television ads decrying the fact that Canada has been dominated by Quebec polticians since 1968, the year of Trudeaumania, and since then no federal government has been headed by a non-Quebecer for longer than nine months - just long enough to give birth to another Quebec-led regime. Oh sure, non-Quebecers have headed governments during that time. Who could forget Joe Clark, John Turner and Kim Campbell?

The problem with this election is that it is totally meaningless. There was no reason to call it only three and half years into Jean Chrétien's mandate and with a vacuum of isues it's only natural that the likes of Reform and the Bloc have hijacked the country's agenda. Both continue to demonstrate their ability to harness all that is dark in the Canadian soul as they appeal to divisiveness and parochialism. They are the two sides of the same coin of intolerance and the only choice they offer is the color of the shirts under their suits - brown or black. They complement each other, buttressing each other's greatest fears and prejudices and making each necessary to the other.

So there you have it. Next Monday here are your choices: Liberals, whose only concern for "jobs, jobs, jobs" are those of Jean Chrétien's, Paul Martin's and Bob Kilger's; Conservatives, a ghost of the party of Sir. John A. and represented locally by the Invisible Man Leslie O'Shaughnessy; New Democrats, a party born of the west whose time has past (Bob Rae, come on down), and Reform, the ROC's version of the Bloc.

Why not just take a discretionary day June 2 and go shopping in the States? At least there you could make an informed choice.

Letters To The Editor

Is there anyone who cares about WDMH?

To the editor:

Two weeks ago, local papers carried articles concerning Winchester District Memorial Hospital. Papers were watched closely the following weeks for any input from the community. There was none.

WDMH serves all of Dundas County, parts of Grenville and Stormont Counties, part of Russell and even as far north as Gloucester. Who in this large area, at some time, has not needed the services of WDMH?

Your hospital has been placed on the chopping block. What was once a 120-bed facility is being cut to 40 active beds. For an area as large as WDMH serves there will be 40 beds to cover surgery, maternity, medical and pediatric patients.

Contrary to the reports given to the papers, CUPE staff did not propose the changes that the WDMH Strategic Planning Committee is making to making to the hospital. CUPE has made it clear to the Planning Committee that we are not in agreement with the following proposals: Turning the entire third floor over to clinics will not be utilizing the most spacious area for patients. Renovating the second floor, moving managers to the Dillabough Centre, adding bathrooms, carpeting the entire hospital and adding a park are all to be funded by the community.

Combining our hospital with the Kemptville hospital as an equal partner will mean the loss of our community-driven facility. Each time that Winchester District Memorial Hospital's name has been referred to in this letter will be a thing of the past. Along with all the other changes, our name will be replaced with Upper Canada Health Associates.

Is there no one out there in our community that cares?

Bonnie Adams
vice president
Canadian Union of Public Employees, Local 3000
Winchester District Memorial Hospital

Stock scams are nothing new

To the editor:

Recent news stories about the Bre-X gold mine and the pyramid scandals in Albania reminded me that stock market crashes and scan artists are nothing new. I remember a couple of such stories that were much talked about in my early days.

My mother received a small cash inheritance from her foster mother in California during the 1920s. What to do with it? First, she decided to have an indoor bathroom installed in our farm house. It wasn't fancy by modern standards, but it was a much-appreciated luxury, especially for us boys as we are outgrowing the tin tub in front of the kitchen stove.

The stock market was very active during the Twenties, but a new venture for most people. After considerable deliberation and consultation, my mother put the rest of her money into a stock called ''Ontario Bakeries.'' It was favored by several respected businessmen in Chesterville, including George Lacey, editor of the *Record*. People had to eat, didn't they? Then came the crash of 1929, which wiped out Ontario Bakeries along with many other stocks.

The Reverend Horner started a new church in Chesterville early in this century, and attracted a considerable number of followers. When a friend of his arrived in town, the Reverend Horner took him around and introduced him to members of his congregation. The friend was a fast-talking promoter of a tropical fruit ranch, a thriving enterprise as evidenced by glowing statistics and photographs. Quite a few of these canny people invested a modest amount of money in the venture.

❑ Continued on page 8

The Farmer's Wifes

By Wyn Thompson

The birds do know their enemies! See how the wrens and robins pursue and scold Cat. Even the swallow will fight Cat, and relying too confidently upon its powers of flight will swoop so near its enemy that it is caught by a sudden stroke of the paw.

The birds have nearly all found out the tricks of the bluejays, and, when he comes sneaking through the trees in May and June in search of eggs, he is quickly found out and roundly abused. It is amusing to see the robins hustle him on his way.

They cry "Thief, Thief" in their own way as they charge him, and he replies in a voice slightly less complimentary as he takes off.

The jays have their enemies also, and need to keep an eye on their own eggs. I often wonder if Jays ever rob Jays, or crows plunder crows; or is there honor among thieves even in the feathered tribes?

I wonder how often the jay is punished by birds unfairly. One spring I found a jay's nest in a cedar tree to the north of the house. It held five eggs all of which had been punctured and it looked mightily like a revenge action. In other words, an egg for an egg. The jays were lingering nearby, very quiet, probably ready to join a crusade against nest-robbers.

Of course, the great enemy of the birds is the owl. The owl snatches the birds off their roosts at night, then gobbles up the eggs and young in the nests. He is a real ogre to them, and his presence fills them with alarm.

I see now that garden centres sell real life-sized owls to place in trees, but I'm not sure how quickly the old owl would get wise to this action. Likely in a very short time!

Amanda tried one and the robins and orioles fairly "shrieked out their fright initially", then quickly used it for a roosting place. One thing is for sure, the life of a bird is fraught with many dangers.

The June bugs are about now, the big bumbling scarab beetles thump the screens at night and bang at outdoor lights. They look and fly like awkward mechanical insets, and if one gets indoors, it lies on its back on the floor, legs waving like a mechanical toy in the process of running down.

May brought lots of rain and green, green grass. Now there will be several weeks of urgent growth before the midsummer lull when that growth will be completed and the energies will go into seed maturing.

Meadows are lush. Farmers begin to cut hay, always early, I think, but always on time. The undergrowth in the woods is full-leafed, a green carpet ankle-deep.

Wild strawberries ripen in the pasturelands, daisies frost the roadsides. The first black-eyed Susans appear, orange-yellow and eye-catching.

We eat our first peas and delight in every bite of lettuce and radish.

Young groundhogs appear outside the dens. Back in the bush I see a young partridge, who squawks, drags a wing, feigning injury, and tries to lure me away from her chicks.

The chicks are no bigger than a dandelion puff and scatter at her signal. I stand still and look, see one chick wink an eye, the only motion it makes. Perfectly color-protected, the chicks hide by squatting motionless among the woodland litter. Baby raccoons begin to travel with their mothers, chiefly at night.

Early spring flowers are in bloom, and ruby-throated humming birds are feeding at them until the bee balm, still in bud, opens. Baby barn swallows are so big they crowd the nest, a few fall to their doom. The rest are forced to learn to fly quickly.

Red squirrels are birthing and rabbits have a second litter. Young gray squirrels are out and climbing, but stiff-tailed with fear.

Spring peepers are now through the tadpole stage, have lost their tails, are frogs the size of a honey bee. Cattails are in bloom. And wild iris, a beautiful deep purple catches the eye in the swamp.

The Summer Solstice occurs about June 21. The year's longest span of daylight comes, and from here on, til December's Winter Solstice, nights will slowly lengthen, days diminish.

Summer has begun by the almanac, but the light already leans toward fall.

A bit of garden doggerel: "Trivial annoyances slough off in the garden and problems often solve themselves there as you weed and plant. Gardening is such satisfying creative work, too; you can see the beautiful results of your efforts, not like the frustration of a poor gold score" - Helen Van Pelt Wilson.

"A garden charms, allures, gives shelter, food,
And from sad hearts removes the weight of grief
Gives strength to limbs, and captivates the eye.
Rewards man's toil with fuller recompense,
And yields the workman joy in countless forms." - Aulus Septimus Serenus, poet.

Federal candidates answer questions about agricultural issues

The federations of agriculture in Stormont and Dundas recently posed agricultural questions to each of the five federal candidates in the riding. Their written responses were collected by the federations and passed along to the Record. The following is a sample of their responses.

Question: "How will your party ensure that agriculture is recognized and sustained as a vital part of the Canadian economy and Canadian society?"

Bob Kilger, Liberal

The Liberal government agrees that it is very important that agriculture is recognized as a vital part of the Canadian economy and Canadian society. We have acted in numerous ways to encourage Canadians to realize the importance of agriculture and a new Liberal government will pursue complementary policies and programs to promote the agriculture and agri-food industry. Our multi-faceted approach includes the following activities: we are working with the agriculture community to tell Canadians about the essential importance and the successful nature of Canada's agriculture sector. The Agri-food Awareness Program is one example. Another is the Canadian Rural Information Service. The Liberal government also uses public information materials and displays which feature the agri-food sector for use at community fairs and exhibits and in other media. We have also helped to raise the profile of agriculture at home in Canada by making successful agri-food product trade missions abroad. Our message to Canadians must include:

- that the agriculture and agri-food sector accounts for almost nine per cent of Gross Domestic Product and generated $18.8 billion in exports in 1996;
- that 2 million Canadians (15 per cent of total employment) work directly or indirectly in the agri-food sector;
- that Canadians enjoy the safest and highest quality food products in the world, at the second most economical prices;
- that Canadian agriculture is highly sophisticated in science and technology and a leader in environmental sustainability; and
- that Canadian agriculture is an industry of the future.

Canadian farmers and all Canadians can be proud. We believe that all Canadians have a vested interest in a strong agriculture sector and that Canadians want federal policies which help farmers to have viable businesses which provide a living for farm families and, in tandem with agri-service, manufacturing and processing industries, will produce quality products for the benefit of all Canadians and our export customers. The Liberal government is committed to a federal presence in the agriculture industry, offering services to farmers and the agri-food industry which will help the agriculture industry develop and thrive.

Despite budget reductions in support of the deficit fight, the Liberal government has maintained an effective level of support of agriculture in all major areas, including income safety nets and research, and has increased support for adaptation. We have moved forward to create the single food inspection agency as promised in 1993, which will continue the work of making sure that Canada's food products are of the highest quality and safety, furthering our reputation among Canadian and foreign consumers.

We have developed a comprehensive Rural Canada policy which will create an economically and socially strong rural Canada within which the agriculture and agri-food sector can grow and prosper as an industry of the future. We have recognized that agriculture and other resource industries are fundamental to the economic and social well-being of Canadian communities outside our major centres. The Liberal Rural Canada policy is designed to help Canadians living in rural and remote communities, towns and smaller cities to achieve economic renewal and have increasing pride in their ways of life.

Our Rural Canada policy has the added benefit of helping to educate Canadians about the importance of our farming, fishing, natural resource, tourism and other traditional and developing sectors, as well as encouraging all Canadians to be aware of the new rural economy which is emerging in response to technological change.

Leslie O'Shaughnessy, Progressive Conservative

Farmers and farming communities are important to Canada's history, identity and economy. The government and the people of Canada must be prepared to listen to those in the farming business and act on the advice so that producers can have the tools to meet the evolving conditions and demands of the industry and so they can continue the proud tradition of building the economy and the rural character of our country.

Syd Gardiner, New Democratic

Recognizing that agriculture is an $82 billion a year industry, Alex McDonough and the NDP will help build a sustainable agriculture system. We want to give farmers control over their production past the farm gate and allow them to earn a living from farm production.

We offer a strong commitment to Canada's Food Producers by implementing:

a) Stable and significant funding for agriculture research and development;

b) Support value added economic development in farm and rural communities (ethanol plant);

c) To maintain and build a modern transportation system which is efficient, competitive, affordable and reliable;

d) A national and publicly administered system of food grading and inspection, without senseless user fees;

e) A review of farm input costs under the Federal Combines Investigation Act, leading to tough action against monopoly and predatory pricing.

f) Support of rural cooperatives, credit unions and pools, and other vehicles of community economic development.

Charles Dillabough, Reform

There is no doubt that agriculture and agri-food industries are a vital part of our economy, contributing more than $82 billion to our GDP and accounting for over 1.8 million jobs across Canada. With proper government policies I believe the future of agriculture looks bright and prosperous.

The Reform Party believes that measures must be established now to provide long-term viability to an agriculture industry that is self-sufficient, market-driven and equipped to take advantage of new opportunities. We will:

a) support a modern, democratized, and market-oriented Canadian Wheat Board in which participation is voluntary;

b) ensure the ongoing visibility of the supply-managed sector in an increasingly competitive environment;

c) reduce the regulatory burden on agriculture by placing a priority on cost-avoidance and cost reduction over cost-recovery schemes; and

d) increase the levels of funding for agricultural research and development.

However, the role of agriculture in Canadian society goes deeper than just the numbers stated above - it is for the people of the rural areas a way of life rooted deeply in our history. This way of life for the family farm must be protected. It is important that our education system teach the economic importance and social values of rural Canada to the children of urban Canada in order to foster a better understanding of agriculture among all Canadians. Having lived on a farm in Dundas County all my life, I strongly support legislation protecting the right to farm. In short, as your MP I would make it one of my priorities to see that the rural areas of Stormont-Dundas receive fair and just representation in Ottawa.

Ian Campbell, Natural Law

Everyone eats. Everyone buys these products virtually daily. We in the Natural Law Party will strongly encourage the growing of organic foods, with sustainable and profitable methods. We can make Canada the world leader in pure, natural, healthy foods of all kinds. A large scale education effort would immediately be launched to favor organic foods along with the research, and marketing to support it.

Question: "What is your party's policy in regard to retaining a strong and exclusive Canadian Agriculture Ministry?"

Bob Kilger

Unlike the Conservatives, who propose to roll agriculture and agri-food in with natural resources, fisheries, transport and environment, as well as cut $600 million out of the agriculture and agri-food budget, the Liberal Party is committed to maintaining agriculture's voice at the cabinet table through the Minister of Agriculture and Agri-food and his/her department.

Leslie O'Shaughnessy

The PC Party will look to the merging of agriculture and agri-food, environment, fisheries and oceans and natural resources into a new department of Sustainable Development. A strong voice on behalf of all sectors will be maintained within the newly merged department. Flattening the bureaucracy will lead to more direct communication between stakeholders and decision-makers.

Also in each of the four sectors addressed by these departments, jurisdiction is shared between federal and provincial levels. There is therefore a significant provincial presence capable of assuming greater responsibility.

Syd Gardiner

My personal opinion is that we maintain a strong Canadian Ministry. With the NAFTA free trade deal, the American influence, a lobbyist will soon take over our agriculture industry, selling it out to Rica Monopolies, thus driving out small family farmers. A strong Canadian Agriculture Ministry is the only method of protecting Canadian farmers interests.

Charles Dillabough

The PC's have outlined a plan to combine the Department of Agriculture along with four other current departments into one new department of Sustainable Resources which will mean agriculture loses its distinct identity and over $600 million in funding.

The Reform Party believe that a strong Agriculture Department must be maintained if agriculture is to flourish in the future. We are committed to maintaining a single Agriculture Department responsible for increased funding of research, and the delivery of stable and sustainable funding for crop insurance and income stabilization programs.

Ian Campbell

The Natural Law Party is interested in what works and is successful as well as being in harmony with Natural Law. We would continue with a strong Agriculture Ministry, and regularly consult with all concerned to ensure that whatever way the activities were carried out, that they would be successful.

Question: "What is the major disadvantage to switching to private (non government) food inspection a) from a consumer point of view and b) from a producer point of view?"

Bob Kilger

We have not privatized food inspection. The Liberal Party is committed to maintaining the highest standards of food safety and inspection for all Canadians. We firmly believe our approach will achieve this without compromising the interests of any group, be it producers, industry, or consumers. We have maintained accountability to parliament, while at the same time, provided for increased levels of efficiency.

☐ Continued on page 8

THE FURNITURE LOFT PRESENTS

CUT YOUR OWN DEAL!

DURING Sklar Peppler's

BONUS CARD BLITZ!



YOUR ONE CHANCE TO BEAT SKLAR PEPPLER'S LOWEST PRICES OF THE YEAR!

HURRY IN! FINAL WEEK



Just pick one card for the furniture DEAL OF THE YEAR! It's the best time to get the best price on Sklar Peppler quality. But hurry before your luck runs out.

Spectacular Chair Deals!

BONUS!

Get our lowest price plus a savings bonus, depending upon the value of the card that you select in the store at the time of purchase.

Pick a JOKER!	Get 25% OFF!
Pick an ACE!	Get 15% OFF!
Pick a KING!	Get 14% OFF!
Pick a QUEEN!	Get 12% OFF!
Pick a JACK!	Get 11% OFF!
Pick 2-10!	Get 2-10% OFF!

See store rules for details.

Limit one bonus per household. May not be combined with any other offers. Not valid on prior purchases.



Wow! Sklar Sofa and Loveseat Combinations start at only

$988 Yes! Both pieces. Plus cut the deck for further savings!

Sklar Wing Chairs from only $377

Plus cut the deck for further savings

*Certain styles and fabrics must be factory ordered. Please allow 6-8 weeks for delivery.

The Furniture Loft

HOME • OF • FINE • FURNISHINGS

Highway 43, Finch 984-2051

Tues., Wed., Thurs., Sat. 9:30 am-5:30 pm; Fri. 9:30 am-9 pm

MasterCard VISA

FINANCING AVAILABLE

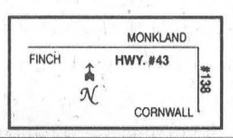

HURRY, SALE ENDS SOON!

WANTED

SMALL ENGINES for North Dundas District High School Transportation Technology Classes

2 and 4 stroke engines from:

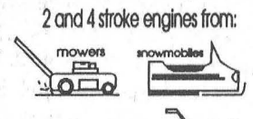

DEAD OR ALIVE

Leave messages for Mr. D. Henderson at 448-2328

NDP - NPD SYD GARDINER

will honestly and effectively represent YOU not only the privileged.

- Committed to job creation
- Committed to universal health care
- Committed to education
- Committed to fair taxation

410 Pitt St. 936-8906

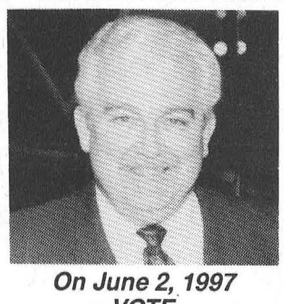

On June 2, 1997 VOTE

GARDINER, SYD X

Authorized by Doug Lomberg, Official Agent of Syd Gardiner



Shania Twain tribute headlines Maxville Fair's 109th edition

Sandy Bierworth
Record Staff

MAXVILLE — The first fair of the year proves that summer is definitely just around the corner.

The Kenyon Agricultural Society presents the 109th annual Maxville Fair, which kicks off this Friday, May 29, through Sunday, June 1. The fair promises lots of fun for the whole family.

The headline in entertainment this year will be the "Shania Twin" dance. Donna Huber will impersonate the country star, Shania Twain, Friday night from 9 p.m. to 1 a.m.

The McWilliams Wonderland Petting Farm will be there, and exhibits will be set up and judged on Thursday, with doors opening to the public starting Friday.

Friday, School Children's Sports Day will take place in front of the grandstand starting at 9 a.m., the Maxville Spring Holstein Show will start at 10 a.m. in the arena, tea will be served in the Complex Hall from 2 to 4 p.m., both Friday and Saturday, and at the same time, children's entertainment will take place in the Angus Gray Hall.

During the evening, a talent show will commence at 7 p.m.

At 9 a.m. on Saturday, the Junior Western Rodeo Games Horse Show in the horse ring, the 4-H Dairy Calf Competition in the arena at 10 a.m., the Heavy & Light Horse Show in front of the grandstand at 10:30 a.m., a Jersey Show in the arena at 1 p.m. and at the same time the Senior Western Rodeo Games Horse Show will take place in the horse ring.

From 2 to 5 p.m., there will be entertainment on stage, a demolition derby will show on the east mounds at 7:30 p.m., and the "Hadrian's Wall" dance will take place in the Angus Gray Hall from 9 p.m. to 1 a.m.

The English Saddle Horse Show will start in front of the grandstand at 8:30 a.m. on Sunday, followed by the Western Horse Show in the horse ring at 9 a.m. The soccer tournament kicks off at 9 a.m., and runs until 6 p.m.

The 4-H Beef Calf Competition takes place in the arena at 10 a.m., the Commercial Cattle Show in the cattle barns starts at 11:30 a.m. and the Beef Show will start at 12:30 p.m. in the arena.

The antique tractor demonstration pull will start at 2 p.m., as will entertainment on stage, which runs until 5 p.m.

Entertainment in the Angus Gray Hall takes place from 6 to 10 p.m.

Admission this year is $10, or $35 for a family.



Comedy cares about CHEO

A comedy crew from Yuk Yuk's had the crowd in stitches Saturday night at a Chesterville & District Lions Club event in the village. And the Lions used to event to kick off their Loonie-Toon drive, to raise funds for the Children's Hospital of Eastern Ontario. Ready to lay it on the line for CHEO are (from left) Lions John Edgerton and Tom Ducolon, CHEO's Norma Lamont, Dundas Friends of CHEO president Heather Bourque, comedians Derek Edwards, Jason Laurnes and Wendi Reed, special guest and CHEO ambassador Max Keeping and comedy emcee Jocko.

Steps right up

Monday, June 2 is voting day.

To find out where and when you vote, refer to the Confirmation of Registration notice you received from Elections Canada. If you did not receive the notice, call Elections Canada or your returning officer.

If you are not on the list of electors, you can still register and vote on polling day; just make sure you bring identification that shows your name, address and signature.

For more information, call Elections Canada at
1-800-INFO-VOTE (1-800-463-6868)
TTY/TDD: 1-800-361-8935
Internet: http://www.elections.ca

Your vote is your say

Elections Canada
Élections Canada

If you know someone who has difficulty reading, please explain the contents of this advertisement.

Elections Canada is the non-partisan agency responsible for the conduct of federal elections and referendums.

Village of Chesterville

Recreation Department

SUMMER AQUATIC PROGRAMS & COURSES

Registration - Wednesday, June 4 - 7pm - 8pm

at the Chesterville Arena

DAY CAMP

REGISTRATION - Wednesday, June 4th

Chesterville Arena - 7:00 pm - 8:00 pm

A program for children (age 7 to 11) will be offered this summer out of the Chesterville Community Park. The program will be divided into two sessions.

1. **July 7 - August 1**
2. **August 4 - August 29**

Maximum Registration is 20 children

This program runs Monday through Friday from 9:00am to 4:00pm.

Registration Fee must accompany registration. There will be a $10. charge on all cancellations.

Fill out and Bring in for Registration

Name: _____ **Tel.:** _____

Address: _____ **Birth Date:** _____

_____ **Township:** _____

Program registered for: _____

_____

Health Card No.: _____

CLIP & SAVE

Pool Times

Weekdays

7:30 - 8:30 ..... Bronze Cross/Medallion
8:30 - 9:30 ..... AquaQuest Lessons
9:30 - 10:30 ..... AquaQuest Lessons
10:30 - 11:30 ..... AquaQuest Lessons
11:30 - 12:30 ..... AquaQuest Lessons
12:30 - 1:00 ..... Parents and children swim
1:00 - 1:30 ..... Adult swim
1:30 - 4:00 ..... Public Swim
4:00 - 5:00 ..... Mon. to Thurs. Swim Team Practice
5:00 - 5:30 ..... Private Lessons
5:30 - 6:00 ..... Parents and children swim
6:00 - 7:00 ..... Adult Hour Mon., Wed., and Fri.
6:00 - 7:00 ..... Aquafit Tues. and Thurs.
7:00 - 9:00* ..... Public Swim



Weekdays

12:00 - 1:00 ..... Adult Swim
1:00 - 4:00 ..... Public Swim
6:00 - 7:00 ..... Adult Swim
7:00 - 9:00* ..... Public Swim

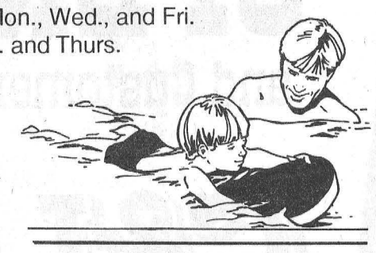

**** Note: Night swim times will vary according to light availability***

CLIP & SAVE

Ontario Red Cross Water Safety Program
Conversion Guide

Current Water Safety Programs	New Water Safety Program
Entering at Waterbabies	AquaTots 1
Participated in Waterbabies I or II OR (Your Parent & Tot Level)*	AquaTots 2
Participated in Kinderswim I or II OR (Your Parent & Tot Level)*	AquaTots 3
Continuing Yellow **OR** Starfish **OR** (Your Preschool Level)*	AquaQuest 1
Completed Yellow OR Starfish OR (Your Preschool Level)*	AquaQuest 1
Continuing Orange **OR** Guppy **OR** Tadpole **OR** (Your Preschool Level)*	AquaQuest 2
Completed Orange **OR** Guppy **OR** Tadpole **OR** Duck **OR** (Your Preschool Level)*	AquaQuest 3
Continuing Red **OR** Seahorse **OR** Dolphin **OR** (Your Preschool Level)*	AquaQuest 3
Completed Red **OR** Seahorse **OR** Dolphin **OR** (Your Preschool Level)*	AquaQuest 4
Continuing Maroon	AquaQuest 4
Completed Maroon	AquaQuest 5
Continuing Blue	AquaQuest 5
Completed Blue	AquaQuest 6
Continuing Green	AquaQuest 7
Completed Green	AquaQuest 8
Continuing Grey	AquaQuest 9
Completed Grey	AquaQuest 10
Continuing White	AquaQuest 11
Completed White	AquaQuest 12
(Your Adult Level) "Scared Skinny"	AquaAdults Basic Swimming Skills
(Your Adult Level)* "Stroke Development"	AquaAdults Swimming Strokes
(Your Adult Level)* "Fitness Swimming"	AquaAdults Lifetime Swimming Fitness

.•Affiliates can insert their own program level if applicable.

Summer Aquatic Courses

Session 1: June 16 - 27
6:00 - 7:00pm - AquaQuest Levels 1, 2, 5
7:00pm - 8:00pm - AquaQuest Levels 3,4

Session 2 **June 30 - July 11**
Session 3 **July 14 - July 25**
Session 4 **July 28 - August 8**
Session 5 **August 11 - August 22**
Session 6 **August 25 - August 29***

(* Note: 1/2 price for 5 lesson session)

Swim Lesson Schedule

Legend: **L-need lane**
D-deep end
S-shallow end
SS-shallow end step

Time of Lesson	AquaQuest Level	Considerations
8:30 - 9:30	12	L and D
8:30 - 9:30	11	L and D
8:30 - 9:30	6	L and D
9:30 - 10:30	10	L and D
9:30 - 10:30	9	L and D
9:30 - 10:30	8	L and D
10:30 - 11:30	2	S
10:30 - 11:30	4	S and L and D
10:30 - 11:30	7	L and D
10:30 - 11:30	Aquatots 1, 2, and 3	SS
11:30 - 12:30	1	SS
11:30 - 12:30	3	S and D
11:30 - 12:30	5	L and D

***Swim Passes *Mom & Tots**
***Private Lessons *Bronze Classes**
will be available to be purchased on June 4

For information on prices call the
Chesterville Recreation Department at 448-3267

Registration fee must accompany registration.
There will be a $10. charge on all cancellations.
No cancellations after the 2nd session.
No registrations will be accepted prior to above dates.

Fill out and Bring in for Registration

Name: _____ **Tel.:** _____

Address: _____ **Birth Date:** _____

_____ **Township:** _____

Program registered for: _____

_____

Health Card No.: _____

Obituaries

Annie Elizabeth Simpson

Annie Elizabeth Simpson, of Crysler Residence, died May 13, 1997 in Crysler. She was 93.

Mrs. Simpson, a housewife, formerly of RR 2 Newington, was born June 24, 1904, daughter of the late James Irwin Irvin and Henrietta Massey. She was a member of St. James United Church in Avonmore.

Mrs. Simpson is predeceased by her husband, Roy A. Simpson, and daughter Beryle. She is survived by several nieces and nephews and good friends.

A memorial service was held May 15 at Brownlee Funeral Home and was officiated by Rev. Dr. Ross Davis. A graveside service was conducted by Rev. Neil Wallace May 16 at Hillside Cemetery in Rockburn, Que.

Douglas McGee

Douglas McGee died May 25, 1997 at the Oakville Trafalgar Memorial Hospital. He was 88.

Mr. McGee, formerly of Windsor, was beloved husband of the late Rae Dixon and loving father of William and his wife Joanne of Unionville and John and his wife Ruth of Glen Williams.

He was loved grandfather of Michael, Jennifer, David, Carole and Peter.

Funeral services were held May 27 at J.S. Jones & Son Funeral Home in Georgetown. Interment will be May 28 at Maple Ridge Cemetery in Chesterville at 3 p.m.

Memorial donations to the Canadian National Institute for the Blind would be appreciated by the family.

Harold Richard Heasley

Harold Richard Heasley, of RR 2 Finch, died May 12, 1997 at home. He was 82.

Mr. Heasley, a retired farmer, was born March 10, 1915 in Finch Township, son of Edward Heasley and Margaret Clement. He was a past member of the Avonmore Orange Lodge.

Mr. Heasley is survived by brother Edward Heasley (wife Irene) of Cornwall, sisters Edna Alguire of RR 1 Avonmore, Doris Bulloch of Maxville Manor and Alice M. Lynch of Cornwall. He is survived by sister-in-law Violet Heasley of Cornwall.

Mr. Heasley is predeceased by brothers, Clement (Gertrude) of Chamount, N.Y., Wallace of Eamer's Corners and Fred of RR 2 Finch.

Funeral services were held May 15 at the Brownlee Funeral Home and were officiated by Rev. Leslie Walker of St. Luke's-Knox Presbyterian Church. Interment was at Finch Cemetery.

Pallbearers were Bill Sanderson, Erin Moss, Arthur Sanderson, Oscar Laub, Noel Lalonde and Randy Burtenshaw.

Election signs damaged, says Reform candidate

Greg Hewitt
Record Staff

CHESTERVILLE – Whether intended as a political message or just another act of vandalism may never be known. But signs for local candidates in Monday's federal election have been reported damaged.

Reform candidate Charles Dillabough said Monday his sign-posting team reported a number his signs destroyed, as well as some for Progressive Conservative candidate Leslie O'Shaughnessy. Dillabough reported the vandalism to police.

Dillabough said some of his lawn signs disappeared altogether, while others, such as a large one near the Winchester Arena, were knocked down late Thursday or early Friday.

Also, in Chesterville, it appeared some Reform signs were mowed down by a vehicle, judging by the accompanying tire marks on the grass.

Police could not be reached for comment on the incidents.

Candidates discuss agriculture

☐ Continued from page 5

Leslie O'Shaughnessy

a) From a consumer point of view, I can see no disadvantages of private food inspections, as long as standards are clearly defined, to ensure a safe food supply. Also they must be held accountable for the service they are providing.

b) From a producers point of view, the cost of the service would probably be the biggest concern, which is understandable.

Syd Gardiner

Privatization will only lead us to substandard food production. Private companies are to susceptible to circumventing food safety standards by corporate lobbyists. Personally, food inspection standards must remain safe and therefore should be publicly controlled. Our policy calls for a publicly administered system of food grading and inspection.

Charles Dillabough

a) For consumers the switching to private food inspection raises the important question of safety. Before any such system is initiated, it must be clear that the safety of consumers will not be compromised, and that existing inspection standards will be met. Canada has a long track record of having the most stringent food safety standards in the world, and this has to be maintained in order to promote our agricultural commodities on the world market.

b) There has to be complete assurance to producers that such a switch to private inspection would not result in extra costs. A private system would have to be as cost efficient as the current government system. The fear in privatizing would be that the profit motive would result in extra costs to producers and lower safety standards. If the image of Canadian agricultural commodities falls in the global marketplace, due to lower standards, this also hurts the producers who benefit from exporting.

Ian Campbell

In food safety there are major problems, for one thing there are now over 500 food products that contain genetically engineered substances. The dangers are unknown, and the government seems entirely unaware of this. These should be in preference banned, or at the very least labelled. Ninety-three per cent of surveyed consumers want such products to be labelled. Overall food safety standards need to be more rigorous, however the real secret to these matters is to enliven collective consciousness through a large group of 10,000 Yogic Flyers, which would thereby prevent any tendency to wrong doing in the area of food sales. Whether inspection is done privately or by government does not matter as long as we, the public, have control of what is being done. It is clear that food inspection should not be done by parties with a commercial interest, or by parties vulnerable to commercial lobbies.

Letters

☐ Continued from page 4

Some time later, the promoter returned to look up his clients to give them the good news. The fruit business was booming, and healthy dividends were distributed in cash. The news spread like wildfire, and the promoter was hounded by people wanting to get a piece of the action.

It's sad to report that the promoter was never again seen in these parts.

Clarence Cross
Maple Ridge

Osteoporosis strikes 1 in 4 women over 50 years old.
Osteoporosis Society of Canada
Call 1-800-463-6842 for more information.

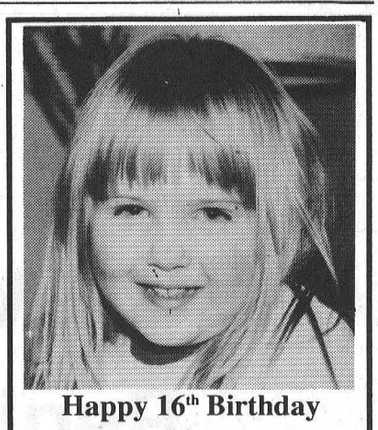
Happy 16th Birthday
Lisa
May 31/97
"The car is yours anytime (NOT)

BK BRUCE R. KERR INSURANCE AND INVESTMENTS
BRUCE R. KERR
Insurance & Investments
456 Main St. E., Winchester
Tel. 774-2456 bkerrins@istar.ca
• NO FEE INVESTING •
1 yr. 4.05% 3 yrs. 5.50% 5 yrs. 5.90%
*Some minimums apply. Rates subject to change.
LIFE • DISABILITY • GROUP INSURANCE • GICs • MUTUAL FUNDS
Serving the area for over 15 years
Hours: Mon.-Fri. 9 am-5 pm; evenings and Saturdays by appointment
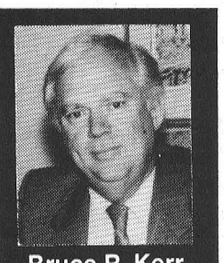
Bruce R. Kerr
DEPOSIT BROKERS

FM INDUSTRIES
Windows, Doors & Siding
Winchester / Brockville Area
Serving Stormont, Leeds & Grenville Counties
50 BEST MANAGED PRIVATE COMPANIES
Lifetime Warranty on all window Components
January Financing (O.A.C. Bank of Nova Scotia)
Owner: Gus deKoning
Ingleside, Ont.
1-800-387-9962
613-537-8818

COVER-ALL Shelter Systems
"Setting The Quality Standard"
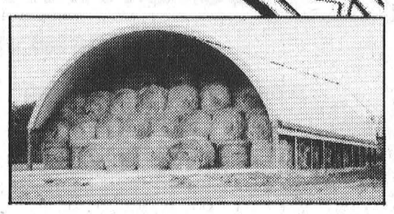
NO FROZEN STRINGS - NO WASTAGE
DURAWEAVE 15 YEAR 15 WARRANTY COVER-ALL (10 oz. cover)
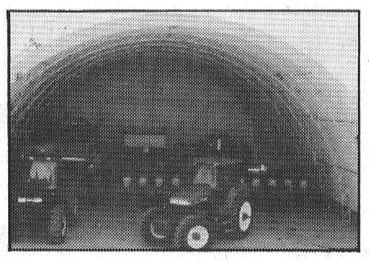
"PROTECT YOUR ASSETS"
ECONOMICAL STORAGE
★ Exclusive DURAWEAVE™ 10 oz cover in a selection of colours
★ Clear span from 20 to 72' wide with custom end enclosures
★ Ratchet tie-down system
★ A fraction of the cost of conventional buildings
★ Engineer stamped & approved for Ontario building standards
★ Professional efficient crews available for installation
"Need Quick Delivery? We Have Inventory"
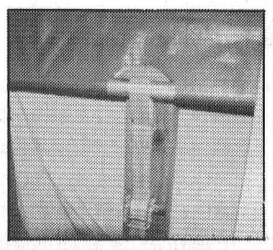
SHANE RIDGE FARMS
Crysler
(613) 987-5735
Rita & Stephen Shane

A Fresh Start FOR CANADIANS

Office:
12 Third St. E., Cornwall
933-2060
Town Hall Meeting:
Meet the Candidate
Morrisburg
Royal Canadian Legion
Friday, May 30, 1997
7:30 pm
Elect Charles Dillabough (X)
REFORM
Authorized by Vera Adametz, Official Agent for Charles Dillabough

OPEN HOUSE
and Customer Appreciation Days
AT
C&L FEEDS
A DIVISION OF RITCHIE FEED & SEED LTD.
Wednesday, June 4 at Dixons Corners 652-4875 1-800-267-8142
Thursday, June 5 at Winchester 774-3538 Fax 774-1073
Friday, June 6 at Chesterville 448-2161
Free BBQ Hamburgers and Hotdogs
11:00 am to 2:00 pm
These specials in effect May 21-June 7
Peat Moss 3.8 cu. ft. $4.99
Ritchie's 18-4-8 Slow-Release Nitrogen Fertilizer 18-4-8 15 kg bags $9.99
Ritchie's 18-4-8 plus Weed & Feed 15 kg $12.99
Silver Series Lawn Boy Mower Model 10227, Reg. $439.00 Special $369
Wilson's Multi-Weeder 1 Litre - Reg.$17.99 Special $8.99
Fertilizer Spreader Model 2000 $29.99
Ritchie Topsoil, Potting Soil & Black Earth 30 Litres $1.99
Sheep Manure 20 kg $2.99
Mainstay 18 kg $9.99
Black Beauty Wheelbarrow Plastic tub, 6 cu. ft., Reg. $129.00 $99.99
Round Point LH Shovel (Lynx)
Level Head Rake (Lynx)
Ames Spring Brace Lawn Rake
Your choice $5.99


We've Moved!
Paul's Tools Rentals
and
Raymond Provost Cartage Co. Ltd.
987-2118
have re-located to
12 Charles Street, Crysler
(2 doors West of Benoit Furniture)
Watch for our Grand Opening Saturday, June 7th

record classifieds

VISA

Classified Advertising Deadline 1 pm Tuesday. Phone orders by Visa or Prepaid only. Call 448-2321. $4.00 + GST Minimum for 20 words. Extra Words 20¢ each.

FOR SALE

BULK TANK washer, complete. Call 984-2991.
38tfc

TOSHIBA 48" BIG SCREEN, universal remote, P.I.P., stereo surround, rent to own by phone only $17.77 weekly, 1-800-772-6159, 9am - 9pm.
42-3

LOT 95x121 - North St., Winchester, Ont. 774-2823 eve.
42

HAY - Small & large bales, stored inside. 445-5341.
39stf

FOR SALE - Brand new General Electric smart refrigerators, 16 and 18 cu.ft. sizes, textured white, left or right hand door swing. Cantilever glass shelving, see through crispers and meat keeper! It's a joy to own one! Built in Canada with energy smart systems.! Check it out now! G.E. brings good things to life! John Witteveen T.V.-Appliances Sales & Service, RR2 (Dunbar) Chesterville, 448-2766.
42-1

FOR SALE - Landroller, silage blower, feed wagons, hay elevator, dual wheel dolly for farm use. Dan 984-0030 or Ian 984-2218.
38stfc

PENTIUM 120 MULTIMEDIA package, 1.3 GB HD, 16 MB Ram, EVGA monitor, 8X CD Rom, 33.6 fax/modem, Win 95 and plenty more titles, rent to own by phone only $12.49 weekly, 1-800-772-6159, 9am - 9pm.
42-3

FOR SALE - Burgundy hydraulic hair dresser's chair $250 or B.O. 987-5685.
34stfc

FOR SALE - Used railroad ties $5, ideal for landscaping, retaining walls. Also available switch ties from 9' to 16"; treated lumber 3"x4" up to 10"; utility poles. Delivery at minimum cost. 613-346-5574.
34tfc

FOR SALE - Scratch chicken & cattle feed, cracked corn $11/88 lb. bag. Cleaned horse oats $12/88 lb. bag. Please call ahead for pick-up. Phone 984-2849, 984-2427 or 984-2258.
33tfc

FOR SALE - Used 12 cu.ft. freezer with new compressor, in like new condition, only $275. Also two reconditioned auto washers. John Witteveen T.V.-Appliances Sales and Service, RR2 Chesterville (Dunbar) 448-2766.
42-1

WINDOWS - Quality vinyl windows, patio doors, steel doors, sealed unit replacements, expert installation. Call Peter Filion at Tri-County Windows 774-3777 or 1-800-898-0825.
31tfc

FOR SALE - Used 800 gal. Delaval bulk tank, complete. Phone 984-2991.
31tfc

FOR SALE - Clean shredded newsprint, excellent bedding. Fill your own garbage bags $0.50 each. Call 774-3186.
32stfc

FOR SALE - Firewood. We deliver. Call 984-2827.
27tfc

FOR SALE - Firewood $50/cord. Phone 346-5650 or 984-2837.
20stfc

VEHICLE FOR SALE - New or used and NO established credit. On a pension, limited income, bankrupt or starting a new business, you we can help. No banks or finance Co.'s. Established over 12 years ago, we are the professionals. Car-o-line Auto's, 613- 448-2488.

FOR SALE - Like new - fridges 10, 12, 15, 18 cu.ft. white or almond. Chest freezers 7, 10, 12, 15 cu.ft. Brand name washers, dryers & stoves. Courville Appliances 448-3463.
12stfc

FOR SALE - If we don't have it we will get it. Like new appliances. Fridges our specialty. Order now. Courville Appliances 613-448-3463.
42stfc

SUMMER CLOTHES TOO TIGHT?
Lose that extra weight now! Safely and effectively. Natural herbal ingredients. No powders to mix, no meetings to attend, no special food preparation. Call for details.
Connie Hart, 448-3227

NEW MAPLE SYRUP, $39/gal., $5.25/pint & FRUIT TREES, apple trees $9, plum, cherry, pear and flowering crab trees $12, STRAWBERRY and ASPARAGUS plants also available, Barkley's Fruit and Ornamental, call 237-3548 or 543-2660 after 5pm.
42

1993 SUNBIRD - 4 dr. auto, air, cass., 118k's in classic white. A great commuter. Toll free 237-7000 + 443-2886. Leduc Pontiac Buick.

FOR SALE

315 NEW HOLLAND baler with a 70 bale tower. Also a 120' hay elevator for in barn. Call 987-2486.
43

16' RAMBLER CAMPING TRAILER - Tandem wheels, 2 gas tanks, propane & electric, sleeps 4, stove, fridge, furnace, toilet. $1800 or B.O. Info phone 443-2884.
42-1

HOUSE FOR SALE - Executive, spacious, professionally decorated, 4-bedrooms, 2 1/2 bathrooms, oak cupboards, stairways, doors & floors, central intercom & radio & central vacuum; large family room with wall to wall fireplace & wet bar; finished basement, shop, double garage insulated, lot 150'x150'. Lots of extras. Was $159,900 now $139,900. 987-2198 or 764-5577.
42tfc

1972 CITATION 21' TRAILER - Sleeps 6, shower, toilet, fridge, stove, furnace. $2500. Call 774-2763 after 6pm.
43

TR335 PARMITER BALER WRAPPER on wheels; computerized. Can be used with 20' or 30' plastic wrap. Call 987-2486.
43

1972 JAYCO CAMPER - Sleeps 6 $500 or B.O. Phone 448-3892.
42

RIDING LAWN MOWER - 12hp B & S motor 39" cut. 987-5685. Asking $900.
40stfc

FOR SALE - G.E. frost free 16 cu.ft. White refrigerator with glass shelving, see through crispers and meat keeper! Has all new compressor and control, looks like brand new for only $419. John Witteveen T.V.-Appliances Sales and Service, RR2 Chesterville (Dunbar) 448-2766.
42-1

1993 RANGER SUPER CAB - V6 power, matching cap, 63k's, one owner, a little beauty. Toll free 237-7000 + 443-2886. Leduc Pontiac Buick.
42-1

12' ALUMINUM BOAT - $375. Call Mark 448-3227.
42stf

27" ZENITH STEREO TV, remote, on-screen display, only $99 or rent to own by phone $5.43 weekly. Call Krazy Kelly's 1-800-772-6159, 9am - 9pm.
42-3

HOUSE TRAILER - 12'x60' on 1 acre of land. Large septic bed, drilled well, new roof, new drywall, 4 pce. bath, 15 min. from Cornwall. $30,000. Phone 937-4540.
42

FOR SALE - McClary EnerGuide washer & dryer, both $500. Tiller, Turf-Til 5-18 $750. Phone 774-2677 Pauline.
42

BARLEY FOR SALE - Phone 448-2267.
42

HOUSE FOR SALE - 2 minutes south of Chesterville on quiet side road. 2 storey brick, 3 bdrm., patio doors to deck & above ground pool. Nicely decorated & landscaped, 14'40' shed. Asking $105,000. Call 613-448-1002.
45

ALFA-LAVAL FEED CAR II - Electronic feed cart, 3 yrs. old, 240' of track, 50' Allied hay elevator. 448-3497.
43

3 ACRES OF CLEARED LAND - 468.95' of highway frontage on Avonmore Road. $16,000. Phone 937-4540.
42

2 PUREBRED HEIFERS - 1 Skychief, dam very good, 1 Charles, dam good plus & 3 very goods bred for Oct. 448-3131.
42

CLAAS BALER (46) - Round bales, uses net or twine, like new. 613-538-2253.
43

1988 GRAND AM - 2 dr. auto, 4 cyl. economy safetied only $4867. Toll free 237-7000 + 443-2886. Leduc Pontiac Buick.
42-1

1989 WHITE COBRA GT MUSTANG - 141000km, CD, alarm system & air, mint cond., never winter driven $7500 or B.O. 613-984-2818.
42

BOLLARIS TRACTOR with loader #952, 980 hours. Phone 613-984-2973.
43

CHAIN SAW SALE - Poulan-Pro 38cc 14" bar $229; Poulan-Pro 46cc 16" bar $349; Poulan-Pro 54cc 16" bar $449; Poulan 40cc 16" bar $229; Poulan 54cc 18" bar $349; Sachs-Dolmer 39cc 14" bar $299; Makita 52cc 18" bar $449; Oregon chain 16" $14, 18" $16. 9am - 9pm seven days a week. MacDonald's Small Engine, 13135 Froatburn Rd., 543-3560.

FOR SALE

MATERIAL WITH IMPERFECTION AT PERFECT PRICE! Plywood 3/8: $11.99, 1/2: $13.99, 5/8: $16.99, 3/4: $21.99. Aspenite 3/8: $4.49, 3/4: $6.19. Spruce 2x4 8': $1.49, 12': $2.69, 16': $3.99, 2x10 12': $9.39, 16': $12.99. Steel door: $39.95. Classic embankment, grey and brown: $2.49. Materiaux A Bas Prix Masson 819-986-5720.
42

32" HITACHI ULTRA black color television, remote, surround sound. Rent to own by phone only $8.88 weekly, 1-800-772-6159, 9am - 9pm.
42-3

SIMMENTAL BULLS - Polled year old. 445-5341.
42stf

RENT TO OWN appliances, White-Westinghouse fridges, stoves, washers, dryers, only $6.25 weekly, call 1-800-772-6159, 9am - 9pm.

800 GALLON Surge bulk tank, complete with 4hp compressor, fully automatic wash. Call 984-2991.
38tfc

PEAT MOSS - Bulk peat moss, screened peat moss, top soil, screened top soil, garden blend of peat moss and top soil. Large or small deliveries. Neville Bros. 984-2849.

KENWOOD 200 watt tower of power stereo, full remote, CD, cassette, speakers, rent to own by phone only $6.25 weekly, 1-800-772-6159, 9am - 9pm.

1995 S-10 EXT. CAB - Auto, air, cass., only 38k's, super clean. Toll free 237-7000 + 443-2886. Leduc Pontiac Buick.

NOTICES

NOTICE - Bridal Registry & Delivered Gift arrangements now available from Chez Mercedes Gift Shop, Finch. Open 7 days a week. Located at Karen's T.V. & Appliances, Hwy 43, 1 mi. west of Finch. Call 613-984-2321.
40tfc

LANDSCAPING & YARD CARE
Lawn rolling, garden tilling, hedge trimming, new lawns made, old lawns revitalized. Call Rene Moss 448-2558.
37tfc

NOTICE - If you have been kind enough to lend the Chesterville Record some photos, please make arrangements to pick them up.

WANTED

HELP WANTED - Experienced bar staff, also live in retired caretaker for light duties. Apply between 10am - 4pm, 50 Main St., Chesterville.
43

WORK WANTED - I will babysit in my home anytime, starting June 23. Call Donna at 448-1109.
42

WANTED - Pasture for 3 beef heifers approx. 900 lbs. Phone 448-2671.
42

HELP WANTED - Electrical apprentice, one year experience an asset. Fax resume to 535-1058 or phone 535-1045.
42

HELP WANTED - Person qualified to run Hi Ho and mechanically inclined with A-Z licence to drive tractor trailer. Phone 7 - 10pm. 448-2755.
42-1

WANTED - One pair of binoculars. Call 774-1323.
41stfc

WANTED - Men's size 10 or 11 roller blades, skate style boot. Phone evenings 448-3729.
37stfc

WANTED - Small farm tractors, any condition, running or not. Cash paid. Sylvain Yelle, Massena, N.Y. 315-764-5126 or 322-2075.
12-29

WANTED - Roller blades, second hand men's or ladies', to fit size 8 lady. Phone 774-1323, leave message.
39stfc

WORK WANTED - CERTIFIED CARPENTER - Quality carpentry, roofing, siding, painting, odd jobs, etc. For experience, quality and value call Dan Chambers 448-2363.
2tfc

WORK WANTED - Carpenter with over 13 years experience available for all your carpentry needs. Additions, renovations, decks, siding, roofing, windows, doors, drywall and more. Call Andrew Lamoureux 774-5294.
26tfc

WANTED - Every Wed., healthy Holstein bull calves. Top price for good young calves between 95-110 lbs. Deliver to Delft Blue Veal Farm, Lightning St., Williamsburg, between 12 - 4pm. For prices of the week, phone Walt at 543-2796 Mon. nights after 8pm.

SERVICES

POOL OWNERS - It's that time again. Book now to have your pool opened. Dan McNeill Pools 448-1579 or 448-9045. Chemicals available at 18 King St., Chesterville, Thurs. to Sat., 10am - 5pm.

DO YOU NEED indoor &/or outdoor spring cleaning done? If so, we will do it for you. Phone Crissy at 448-2092.

GETTING MARRIED? Have your personal wedding story captured by an experienced photographer. We also take family, anniversary and personal photographs. Book early by calling Wayne LaPrade, Chesterville. 448-2852.
tfc

CATTLE TRUCKING to pasture, sale barn, etc. Dan 984-0030 or Ian 984-2218.

Reflexolgoy Treatments and Relaxation Massages - Helps relieve tension, stress and sore muscles. Gift certificates available for birthdays, anniversaries, showers or just because you care. Reasonable rates. Call Tricia Hyndman, Cert. Reflexologist at 774-1323.

COMING EVENTS

YARD SALE - Sat., May 31, 8am - 12noon. Couch, chairs, dishes, crib, books, small appl., bbq, curtains & bedding, various items. Marleen & Keith Smith, Smith Rd., Chesterville. 448-2550.
42

GARAGE SALE - Sat., May 31, 9am, #105 & #112 Main St., Morewood. Wooden chairs, dishes, books, toys, linens. Something for everyone.
42

FAMILY YARD SALE - Sat., May 31, 8am - 12pm. 57 Faubert Ave., Chesterville. Furniture, kids things and more.
42

GARAGE SALES - Loucks Rd. (opposite Smith Rd.). Multi-families. Sat., May 31, 8am - 1pm. Road sale.
42

GARAGE SALE - 445 May St., Winchester, Fri., May 30 & Sat., May 31. Household articles, craft dolls, complete sliding window glass, screen door, 8am - 8pm.

FUN GOODS & SERVICES AUCTION at the Happy Face Nursery School, May 31 from 1 - 3pm at the Nursery School building in the Chesterville Park. Bid on many useful services, products and craft items. Call 448-3855 for info.
42-2

SOUNDS OF SPRING - An evening of music and song featuring The Salvation Army Ottawa Citadel Band and Dutch Treat Male Choir. In support of Timothy Christian School. Sat., May 31 at 7:30pm, Williamsburg Christian Reformed Church. Cost $5 at the door.
42-2

MIXED PARTY - In honor of Kim Casselman and Steven Beehler, Sat., May 31, 9pm - 1am, Crysler Community Centre. D.J. Light lunch. Everyone welcome.
42

OPEN WEDDING RECEPTION - Sat., May 31 in honor of Jennifer DeRooy and Gary Scott at Winchester Community Centre, 9pm - 1am. J & S Disco.
42

WEDDING RECEPTION - In honor of Sue Poapst and Bill Toll at Avonmore Community Centre on Sat., May 31, 9pm - 1am. D.J. Light lunch.
42

MIXED PARTY - In honor of Laurie Gillard and Denis Villeneuve on Sat., May 31 at Murphy's Inn, Cornwall, 9pm - 2am. Light lunch, disc jockey.
42

BRIDAL SHOWER - In honor of Kim Lefebvre (bride-to-be of Kevin MacCormick) Sun., June 1 at 2pm, Berwick Community Hall. Everyone welcome.
42

AN EVENING OF SINGING the Old Gospel Hymns with the Stormont Men's Choir at Newington United Church, Sun., June 1 at 8pm.
42

CHALMERS UNITED CHURCH - Anniversary Supper Tues., June 3 at Finch Community Centre, 4 - 8pm. Adults $8, 5-12 yrs. $4. Preschoolers free.
42

NORTH DUNDAS TRANSITION COMMITTEE - A meeting will be held on Wed., June 4 at 7:30pm at the Nelson LaPrade Centre, Village of Chesterville. Open to the public.
42-1

DFA MEETING - The regular monthly meeting of the Dundas Federation of Agriculture will be held on Wed., June 4 at the OMAF board room, Winchester, 8pm. Everyone welcome.

COMING EVENTS

BRIDAL SHOWER - In honor of Shelly Brannen Thurs., June 5 at 7pm at the Nelson LaPrade Centre. Everyone welcome.
43

LEGION BBQ - Finch, Branch 357 June 6, 7 - 9pm. Tickets available at the branch. Call 984-2966.
43-2

MIXED PARTY - In honor of Karen Edgerton and Jeff Barkley Fri., June 6, 9pm - 1am, Chesterville Arena. $3/person. D.J., light lunch, everyone welcome.
43

OPEN WEDDING RECEPTION - In honor of Brian and Jenny Desjardins (nee Konink) on June 7 at 9pm - 1am at Crysler Community Centre. D.J., light lunch, age of majority.
43

MIXED PARTY - In honor of Elise Fodrek and Scott Francis, Sat., June 7, Chesterville Arena, 9pm - 1am. Shad's Disco, light lunch. Age of majority. Adm. $3/person. Everyone welcome.
43-2

SURPRISE! BRIDAL SHOWER - In honor of Eileen Grady, bride to be of Geoff Blenkarn, Sun., June 8, 1pm, Berwick Community Hall, Berwick, Ont. Everyone welcome.
43

ANNUAL MEMORIAL & DECORATION DAY SERVICE - Will be held at Finch Community Cemetery Sun., June 8 at 2pm. In case of inclement weather service will be held at St. Luke's Presbyterian Church. Service will be conducted by Rev. Mrs. Mich McVeigh. Bring your chairs.
43-2

PERENNIAL EXCHANGE/SALE - Sat., June 14, 10am - 1pm, Township Office, Williamsburg rain or shine. Donated plants welcome. For info call 535-2018.
43-2

CHESTERVILLE & DISTRICT AGRICULTURAL SOCIETY FUNDRAISER - June 21, all you can eat lobster and roast beef, casino, silent auction, dinner music with Jazzmanian Devils, dance by JVK Disco. Tickets $40. Contact Fairboard directors or call Russell at 448-3534.
43

MOREWOOD UNITED CHURCH - Stewards Fund Raiser. Turkey and ham salad dinner, Sun., June 22 at 5pm at the Church Hall. 100 advanced tickets only. $10/adult. For tickets phone 448-3083.
42

SUNDAY BRUNCH - At the Country Kitchen Restaurant, 9:30am - 2pm. Corner of Highways 31 and 43, Winchester. Adults $6.95; Children under 8 years, $2.95. Call 774-2417.
tfc

MUSIC SUMMER DAY CAMPS in Chesterville & Winchester. MUSIC FOR YOUNG CHILDREN - week long 1/2 day camps. Fun exciting way to learn about music - meet Beethoven, play in rhythm bands, sing, keyboard lessons, etc. For children ages 4 - 5, 5 - 6 and 7 - 10. Previous music experience not required. YOUNG COMPOSERS CAMP - Full day camp for 4 days. Write your own music, play in rhythm and keyboard bands, learn about Bach, Beethoven and Mozart. Ages 8 - 10 and 11 - 13. Previous music lessons required. Early registration (save $10) May 31, 3 - 5pm, 13 Queen St. East, Chesterville. Call John or Alicia 448-3960.
42-3

FLEA MARKET SPACES - Now available Sat. & Sun., $25/weekend or $70/month in Finch/Berwick area. Phone 984-2813.
42tfc

LITTLE ROCK NURSERY - Greenhouse special - annuals $1.75/6 pak, vegetables $1.20/4 pak, $2 off hanging baskets. 448-1278. Daily 9am - 7pm.
42

MIXED PARTY - In honor of Leslie Hamilton and Andy Cotnam, Fri., May 30 at Chesterville Arena, 9pm - 1am. D.J. Light lunch served. Age of majority. Adm. $3/person. Everyone welcome.
42

MOREWOOD UNITED CHURCH BAKE & YARD SALE - Sat., May 31, 8am - 2pm.
42

NORTH STORMONT PUBLIC SCHOOL (Berwick) Flea Market and Fun Fair, Sat., May 31, 10am - 2pm. Something for everyone. Games, races and crafts for the kids. Pony rides and petting zoo. Flea market with new and used items, crafts, books, etc. Tables for rent $5. Call Pat at 987-5633. Rain date June 7.
42

AUDITIONS FOR DUNDAS COUNTY PLAYERS ALADDIN - Ages 8 to adult, May 31, 10am, Arts Centre, Main St., Winchester above OPP Station. All amateur actors welcome.

Centre Commons Perennials
Over 400 varieties of flowering perennials
Display Gardens - Garden Designs
OPEN: Tues. -Sun. 10am - 4pm
RR2 Otto Rd, Newington
613-984-2645 46-5

SNACK SHACK
Open 7 Days A Week
11am - 7pm
DAILY SPECIALS
Monday to Friday
Chesterville
448-2703

The Curtain is Rising on This Season's Newest And Best!
MAKE SURE YOUR RECEPTION IS SOMETHING TO CHEER ABOUT!
For Sales and Service
ANTENNA..SATELLITE..TV/VCR REPAIRS..PROGRAMMING
Chrysler Home Satellite Systems 987-5697

SANDBLAST IS COMING!!! AND YOU CAN BE PART OF IT!!!
FARRAN PARK / INGLESIDE, ON
JUNE 27, 28, 29TH
It's "Fun in the Sun" While Supporting A Good Cause
All proceeds to The Lung Association
Registration Is Limited To 80 Teams
For more information call
932-4999 or 1-800-450-5202

BULLETIN!
While we're renovating, freshening our decor and getting ready for our fall line-up,
we are open for Lunch on Thursdays and from 11:00am on Fridays until 9pm.
Featuring an assortment of exotic stir-frys, pasta, our own deepdish fry pan pizza, great steak, our list of subs is extensive and our variety of dining room features remain original and a great value.
Plan to visit our dining room or call us at
448-3434
for quick service or
(free delivery - 4:30pm Fridays until closing)
JUMPIN JACKS
Licenced Restaurant
Corner Hwy. 43 & County Rd. 7 (Dunbar Rd.)
Chesterville

DMC Carpentry
DMC CARPENTRY
R.R. #3, Crysler, Ont. K0A 1R0
987-2058
Renovations, Additions, Doors, Windows, Decks, Siding, and more.
SEAMLESS EAVESTROUGH
Darren Chambers

Countryside Drafting
Residential • Commercial
Agricultural • Estimating
Material Take-Offs • Blueprints
Kevin Byers
R.R.4 Crysler
613-448-1318

SULLIVAN BROS.
(Since 1950)
Trucks & Trailer for Hauling Corn & Soybeans •HiHoe for Fence Line Removal & Ditching • Dump Trucks • Backhoe • Moving & Jacking of Houses & Foundations
FOR SALE: Crushed Stone, Pit Run Gravel, Sand Fill, Top Soil
Will Deliver
Call
448-3410 • 448-2332

Only healthy hair is beautiful and for that, it takes special care.
Professional Products at Reasonable rates
KAREN'S HAIR STUDIO
Karen Parker-Neville
Main Street N., Chesterville
448-2152

For Sale
SHAVINGS
Coarse and Fine
Discount on transport trailer
Call
984-2978

FOR SALE
Pure Bred Heifers
5 to 8 months
Also grade heifers bred
5 to 8 months
Wanted
Open heifers all ages
Call Jason Maloney
613-937-3338 51

record classifieds

VISA

Classified Advertising Deadline 1 pm Tuesday. Phone orders by Visa or Prepaid only. Call 448-2321. $4.00 + GST Minimum for 20 words. Extra Words 20¢ each.

AUCTION SALES

PUBLIC AUCTION
SAT., MAY 31 & SUN., JUNE 1
1 P.M. (viewing 9am - 1pm)
Hanson Mohawk Building
15 Fournier Blvd.
Hull, PQ

More than 500 items will be auctioned off: Computer equ.: computers, printers, etc. Office furniture: filing cabinets, chairs, bookcases, etc. Restaurant Equ.: fridges, fryers, stoves, etc. Audio/visual Equ.: monitors, tape recorder, etc. Resid./comm. furniture: doors (wood, steel), etc. More different items. CONDITIONS: Cash, Interac, certified cheque (taxes included in prices). Free parking. Interior restaurant (Mmmmm!!!) Welcome everyone!!! We also have a FLEA MARKET open every Sat. & Sun. from 9am - 6pm.

INFO 777-8744

AUCTION SALE
SAT., JUNE 7
11 A.M.
REAL ESTATE, HOUSEHOLD EFFECTS & ANTIQUES
470 Queen St.
Winchester, Ont.

REAL ESTATE - Large double house with aluminum siding, 2 gas furnaces, carpets, single car garage, lot size 66x165. Excellent income property with 2 separate apartments. Sells at 1pm subject to sellers approval. HOUSEHOLD EFFECTS - Admiral fridge, G.E. electric stove, 15 cu.ft. deep freezer, Kenmore auto washer, Westinghouse dryer, maple dining room set with buffet & hutch, 4 chairs, extra leaf and matching rocker, microwave oven and stand, excellent chesterfield & chair, upholstered rocker, bedroom set with dresser & night stand, new brass bed, dresser & chest of drawers, Hitachi color cabinet T.V., VCR, touch lamps, electric sewing machine, coffee and end tables, good loveseat, 3 knick knack shelves, kerosene heater, wheelbarrow, gas barbeque, lawn chairs & ornaments, fertilizer spreader, like new 3.5 hp push mower. ANTIQUES - Hump back trunk, cedar chest, 2 small chamber sets, quilt frames, blankets & quilts, square top curved leg table, mantle clock, small square table, treadle sewing machine, many dishes, linens, collectables, etc. NOTE: This is a good clean sale. For information on real estate, please contact Auctioneer. TERMS: Cash or known cheques. Lunch available. PROP.: Estate of Helen Stewart.

AUCTIONEER
Hugh Fawcett Auctions Inc.
613-774-3363
613-774-1369

43-2

AUCTION SALE
SAT., JUNE 7
11 A.M.
REAL ESTATE, HOUSEHOLD EFFECTS & ANTIQUES
470 Queen St.
Winchester, Ont.

REAL ESTATE - Large double house with aluminum siding, 2 gas furnaces, carpets, single car garage, lot size 66x165. Excellent income property with 2 separate apartments. Sells at 1pm subject to sellers approval. HOUSEHOLD EFFECTS - Admiral fridge, G.E. electric stove, 15 cu.ft. deep freezer, Kenmore auto washer, Westinghouse dryer, maple dining room set with buffet & hutch, 4 chairs, extra leaf and matching rocker, microwave oven and stand, excellent chesterfield & chair, upholstered rocker, bedroom set with dresser & night stand, new brass bed, dresser & chest of drawers, Hitachi color cabinet T.V., VCR, touch lamps, electric sewing machine, coffee and end tables, good loveseat, 3 knick knack shelves, kerosene heater, wheelbarrow, gas barbeque, lawn chairs & ornaments, fertilizer spreader, like new 3.5 hp push mower. ANTIQUES - Hump back trunk, cedar chest, 2 small chamber sets, quilt frames, blankets & quilts, square top curved leg table, mantle clock, small square table, treadle sewing machine, many dishes, linens, collectables, etc. NOTE: This is a good clean sale. For information on real estate, please contact Auctioneer. TERMS: Cash or known cheques. Lunch available. PROP.: Estate of Helen Stewart.

AUCTIONEER
Hugh Fawcett Auctions Inc.
613-774-3363
613-774-1369

43-2

AUCTION SALE
SAT., MAY 31
10 A.M.
Mrs. Elva Nugent
Main St.,
Newington, Ont.

Cranberry hanging lamp; drop front desk; parlor tables; settee & matching chair; high back bed matching dresser with bonnet & glove box & washstand; 6 dining chairs; 1920 sofa; pressback rocker; mirrors; 3 pc. bedroom set; Lindsay piano; blanket box; dishes including 12 place setting of Limoge "Bridal Wreath" with covered & open vegetable dishes and platters; crystal; oil lamps; linens; bridge lamp; quilts; pictures and frames; blankets; child's collapsible doll carriage; toy eagle cast iron stove; Christmas dec.; crocks; single beds; quilting frames with stand; spool bed; treadle sewing machine; Turf Trim lawnmower; B & D hedge trimmer; Electrolux vacuum; fridge; stove; other misc. articles. TERMS: Cash or acceptable cheque. Canteen.

Flora Grant Dumouchel
Auction Service
Ingleside, Ont.
537-2925

42-1

TWILIGHT AUCTION SALE
THURS. EVENING, JUNE 5
6:30 P.M.
LAWN TRACTOR & HOUSEHOLD
Roy & Dora O'Brien

2 mi. east of Avonmore corner of Hwy.43 & Roxborough Garden Rd.

12 hp Turf Trac lawn tractor; piano; Inglis fridge, 2 yrs.; Maytag washer & dryer; 2 freezers; 8' sailing dingy; 8' rowing dingy; rubber dingy; two 1972 350cc Honda motorcycles as is; 1980 Datsun diesel truck as is; gas weedeater 1400; Zenith TV & VCR; 2 Krohler sofas & chair; sofa bed; coffee table; antique buffet; antique table; camping gear including Woods tourist tent; filing cabinet; microwave; garden tools; other misc. articles. TERMS: Cash or acceptable cheque. Canteen.

Flora Grant Dumouchel Auction Service
Ingleside, Ont.
537-2925

42-1

AUCTION SALE
THURS., MAY 29
10:30 A.M. SHARP
Leo's Livestock
Greely, Ont.

Herd of 72 P.B. Holstein dairy cattle consisting of 36 cows (18 of these bred for fall), 10 bred heifers for fall, 14 open heifers; 12 heifer calves.

Info. 613-821-2634

42-1

AUCTION SALE
THURS., MAY 29
6 P.M.
NEW ITEMS FROM CANADIAN TIRE will be sold with a PARTIAL HOUSEHOLD.
McHAFFIE AUCTION HALL
MORRISBURG, ONT.

Wood ext. table, pressback rocker, hoop chairs, antique dresser, Conn organ, vanity, small tables, trunks, gas stove, deep freeze, set 4 new wood chairs, chrome table & chairs, couch & chair, 3/4 beds, dishes, ornaments, glassware, small household appliances, 3 new swing sets, boys & girls skates, hockey equip., garbage cans, lawn ornaments, tote bags, clothing, tennis table, venetian blinds, mirrors, tricycle, trunk protector, car carrier, glassware, storage containers, many unlisted items. Mastercard & VISA accepted. Hall open 5 p.m. day of sale.

AUCTIONEER
Sheila McHaffie

42-1

AUCTION SALES

AUCTION SALE
SAT., MAY 31
11 A.M.

South of Finch, Ont. 2 mi. take Sandtown Rd. west to the end. #14635.

PROPERTY: 4-bedroom home with new single car garage, barn and other small sheds on 1.99 acres. Viewing at 11:30am day of sale. Property to be sold at 1pm. Two Thousand down cash or good cheque, balance when deed is received. (Reserve bid). Cook stove; hired man's couch; pressback rocker; 2 other rockers; small tables; dropleaf table; tables; parlor stove; stands; 3 pce. chesterfield set; kerosene lamp; lamps; antique dishes; sewing machine, 150 yr. old; milk bottles; milk can; old calenders; wood box; picture frames; wooden beds; dressers; 3 washstands; trunks; view finder & cards; homemade quilts; Ontario leader 9 cents from T. Eaton Co.; old books; tin & old cans; wall clothes rack; stereo; fridge; stove; 2 TV's; foot stools; freezer; radios; fire wood; farm tools; plus other small items. Owner & Auctioneer not responsible for accidents. TERMS: Cash or good cheque.

AUCTIONEER
Murray Blair
Avonmore, Ont.
613-346-5568

42-1

IN MEMORIAMS

IN MEMORIAM

GALLINGER - In loving memory of a dear wife, mother and grandmother who passed away May 27, 1994.
Just when your life was brightest
Just when your years were best
You were called from this world of sorrow
To a home of eternal rest.

Lyle & Family
42

IN MEMORIAM

EZARD - In loving memory of a dear husband, father and grandfather, Garnet, who passed away June 1, 1993.
Our memories of you will never grow old
They are locked in our hearts in letters of gold
Death cannot part us, or distance divide
For each day of our life you walk by our side.

Always remembered
Ina & Family
42

IN MEMORIAM

COOPER - In loving memory of a dear son and brother, Wade, who passed away on May 28, 1988.
We dream of you dear Wade
And see your smiling face
And know that you are happy
In our fathers chosen place.

Sadly missed and always remembered by Mom and Don, Gary & Cheri & Family and sister Tammy
42

IN MEMORIAM

COOPER - In loving memory of a dear nephew and cousin, Wade, who died accidentally May 28, 1988.
In a quiet country graveyard
Where the gentle breezes blow
Lies the one we love so dearly
We lost nine years ago.

Fondly remembered by Gordie & Sharon, Alton & Dale and Kathleen
42

IN MEMORIAM

COOPER - In loving memory of a dear grandson, Wade, who died accidentally May 28, 1988.
Your memory to me
Is like the heart of a rose
The older it gets
The sweeter it grows
I hold in my heart the love
Of the past
For there it was planted forever To last.

Sadly missed by
Grandpa & Grandma

FOR RENT

FOR RENT - Newington, large 2-bedroom 1/2 house, 2 4pce. baths, private parking $400 plus utilities. Rent to buy, references. 346-2317.
39tfc

FOR RENT - 2-bedroom apartment, 31 Church St., Chesterville. Fridge & stove included. Utilities extra. Available June 1. Phone 448-2832.
39tfc

FOR RENT - Chesterville, 900 sq.ft. office space. Prime location. Contact Bud Draper 738-1694.
42

FOR RENT - Apartments in Williamsburg $375 & up, heat & hydro incl., laundry facilities, storage area. Before 11am 535-2208; after 11am 535-2881.
42

FOR RENT - Large 1-bedroom full kitchen, bath, fridge & stove included. Finch area. Available now. Phone 984-2050.
39tfc

LARGE APARTMENT - Refurbished, Chesterville, 3-bedroom, living room, kitchen, full bath. Available June 1. First & last, references, no pets. 448-2370, 448-3587.
37tfc

FOR RENT - 2-bedroom apartment, 43 Moffat St., Morewood. Large yard, laundry facilities, parking. Now available. $470/month plus utilities. Phone 771-6433 or 448-1224.

FOR RENT

FOR RENT - 1-bedroom apartment in modern block in Chesterville includes fridge, stove & parking. $440/month. Available July 1. Phone 448-2558.
42tfc

FOR RENT - $400, heat & hydro included. 1-bedroom apartment in Dunbar, eat in kitchen, large storage room. Available July 1. Phone 821-1768.
43-2

FOR RENT - 2-bedroom home just outside Newington. Pay own utilities. $450/month. Phone 346-2156.
44

FOR RENT - 1-bedroom apartment in Chesterville. Fridge & stove included. Call 448-2051.
42tfc

FOR RENT - 3-bedroom house in country near Chesterville on paved road. References required. First & last months rent. $510. 448-2332.
43-2

FOR RENT - 1-bedroom apartment. Responsible tenant need only apply. $400/month. $50 rebate to the one who qualifies. Available June 1, NO PETS. 448-2598.
41tfc

FOR RENT - Office space, 1000 sq.ft. Industrial Drive. Available now. $400/month including hydro. Phone 448-3400.
24tfc

FREE

HELP! Cats all ages, also 6 kittens. Phone 448-3360.
42

FREE - Purebred Bouvier Deflands, black 15 months old, friendly. To good home. 984-2921.
42

BIRTH

IT'S A BOY!

HAGEDORN - The rumors are true this time! Cole's baby brother Garrett Robert made his surprise early arrival on May 14 at 11:25 a.m. Proud parents Leah and Martin. Proud grandparents are Judy & Vic Wilson and Henry & Joan Hagedorn. Many thanks to Dr. Rivington, Dr. Peters and the exceptional nurses at W.D.M.H. maternity ward.

BIRTHS

PATENAUDE

Susan and Marc are pleased to announce the arrival of their son, Kyle Daniel, born May 15 at W.D.M.H. weighing 7.7. Proud grandparents are Lawrence & Nancy Konink and Rachel & Danny Patenaude. Special thanks to the maternity staff.

GARLOUGH

Glen and Jacki (nee Graafland) are pleased to announce the early arrival of a beautiful baby girl on Mother's Day (May 11). Molly Jacqueline weighed 5 lbs. 1 1/2 oz. Thanks so much to Dr. Chadha and all the staff at the Ottawa Civic Hospital.

STORMONT COUNTRY MUSIC FESTIVAL

Saturday, July 12th
2:00pm to 10:00pm
Newington Fairgrounds

Performing Artists
- George Fox
- Bobby Lalonde
- The Tammy McRae Band with Dusty King Jr.
- Ralph Carlson
- Hi & Dri Country
- Marleen Fawcett
- The Spurs
- Greg Hanna

- Food Concessions
- Souvenirs
- Licensed by LLBO

Covered Grandstand
Bring a Lawn Chair
Limited Camping $10. per unit
Lots of Parking

Adults $20.00 Advance
$25.00 at Gate
Children under 10 Free

Tickets available from:
Brenda's Cozy Corner
Berwick
Finch Variety Store - Finch
Sun Gas - Crysler

For more info Contact Floyd Dingwall
984-2641

CHESTERVILLE AND DISTRICT HISTORICAL SOCIETY
BOX 693
CHESTERVILLE, ONTARIO K0C 1H0

SUMMER STUDENT EMPLOYMENT

The Chesterville and District Historical Society is hiring a student for the position of Curator for the period of July 7 to August 29, 1997. Duties will include managing the day-to-day operation of a local museum, setting up museum exhibits and temporary displays for special events, researching topics of local historical interest and cataloging artifacts.

The position is open to university, college and high school students with specialization in a field of historical studies.

Forward applications by Friday, June 6th to:

Chesterville and District Historical Society
Summer Student Employment
P.O. Box 693
Chesterville, Ontario K0C 1H0



Forthcoming Marriage

Hamilton — Cotnam

Mr. and Mrs. William Hamilton and Mrs. Kaireen Cotnam and the late Andy Cotnam Sr. are pleased to announce the forthcoming marriage of their children, Leslie and Andy, on September 27, 1997. The wedding will take place at St. Paul's Presbyterian Church, Winchester.

RESIDENTIAL ROOFING

ASPHALT SHINGLE & STEEL, REMOVE & REPLACE
COMPLETE CLEANUP SERVICE, WRITTEN WARRANTY
SOFFIT, FACIA, SEAMLESS EAVESTROUGHING
FREE ESTIMATES

ALLAN BLACK CONST. LTD.
LOCAL 543-4154
TOLL FREE 1-888-543-4154

Dr. Steve M. Zajacz and Associates

DENTISTRY

We provide the following services for children and adults:
- Preventive • Root Canal Therapy
- Crown & Bridge • Orthodontics
- Surgery • Dentures

We Welcome New Patients!

For an appointment please call
448-3389

CHURCH DIRECTORY

NATIONSIDE PENTECOSTAL CHURCH
13 Albert St.
CHESTERVILLE
Pastor: Rev. Harold J. Morden
448-2084
SUNDAY, June 1, 1997
10:00 A.M. Sunday School
11:00 A.M. Communion Service
Message: "Nurturing Single-Parent Families"
May 30, 7:00 P.M. Women's Ministries Sectional Rally, Greely
7:30 P.M. Youth Group (N.D.D.H.S.)
Affiliated with the Pentecostal Assemblies of Canada
May 1997

HARMONY COMMUNITY CHURCH
Evangelical Missionary Church
Hwy 31 & Ormond Road
774-5170
Pastors: Rev. Daniel Laronde
Rev. Bruce North
SUNDAY, June 1, 1997
10:30 A.M. Worship Service
Wed. 7:30 P.M. Bible Study
Super Church For Ages 1 - 12
Difference Makers Together!
December 1997

PRESBYTERIAN CHURCH
Morewood &
ST. ANDREW'S - Chesterville
Pastor: Rev. Bert de Bruijn
448-1304
SUNDAY, June 1, 1997
MOREWOOD
Celebration of the Lord's Supper
11:00 A.M. Sunday Worship Nursery & Sunday School
Wed. May 28, 8:00 P.M. Session and Congregation meet in the Hall
CHESTERVILLE
9:25 A.M. Sunday Worship Nursery & Sunday School
Tues. 7:30 P.M. Life in the Spirit Seminar in the Manse
Wed. May 28, 6:30 P.M. Senior Choir
Thurs. May 29, 6:30 P.M. Bible Clubs Gr. 1-3 & 4-6
Thur. May 29 NO Prayer & Bible Study
Fri. 7:00 P.M. Youth Group
COME EXPECTING LEAVE REJOICING
May 1997

THE ANGLICAN PARISH OF WINCHESTER, CHESTERVILLE, CRYSLER AND SOUTH MOUNTAIN
Rev. Robert Assaly
774-2236
SUNDAY, June 1, 1997
Episcopal Visit
- Chesterville
- Winchester
4:30 P.M. - South Mountain
July 1997

ST. LUKE'S - KNOX PRESBYTERIAN CHURCH
FINCH
Interim Moderator
Rev. Bert de Bruijn 448-3813
SUNDAY, June 1, 1997
10:45 A.M. - Morning Worship & Sunday School Classes
Guest Speaker: Ms. Mitch McVeigh
Everyone Welcome!
December. 1997

ST. MARY'S CATHOLIC CHURCH
CHESTERVILLE
Father: Don Cummings
448-3262
SUNDAY, June 1, 1997
MASSES
Saturday: 5:30 P.M.
Sunday: 9:00 A.M. & 11:00 A.M.
January 1998

DUNBAR PRESBYTERIAN CHURCH
DUNBAR
Rev. Gregory W. Blatch
Organist: Mrs. Marjorie Thom
SUNDAY, June 1, 1997
9:30 A.M. Sunday Service
Everyone Welcome!
May 1997

CHRISTIAN REFORMED CHURCH
WILLIAMSBURG
Rev. George Rowaan
448-2351
SUNDAY June 1, 1997
9:30 A.M. "Dare To Trust"
Daniel 1
7:30 P.M. "To Him Who Is Able"
Jude
Pastor Rowaan at both services
Friendship is a ministry with and for mentally impaired adults
Child care provided during all services.
You are invited to worship with us.
FAITH 20 can be viewed every morning at 5:30 am on Channel 6.
May 1997

DISCOVERY BIBLE FELLOWSHIP
Pastor Andre Lauzon
774-0721
Your teenagers are our priority.
Meeting at the Winchester Public School
SUNDAY, June 1, 1997
9:30 A.M. - Worship Service
11:00 A.M. Sunday School
7:30 P.M. Every Thursday Youth Enthusiasm - Meeting at Winchester Public School
For more information 774-0721 or Box 264, Winchester, Ont., K0C 2K0
Friendly, Caring, Accepting
January 1998

UNITED CHURCHES CHESTERVILLE - MOREWOOD
Minister: Rev. Roy Harwood
SUNDAY, June 1, 1997
9:30 A.M. - MOREWOOD
11:00 A.M. - CHESTERVILLE
Everyone Welcome
July 1997

record classifieds

VISA

Classified Advertising Deadline 1 pm Tuesday. Phone orders by Visa or Prepaid only. Call 448-2321. $4.00 + GST Minimum for 20 words. Extra Words 20¢ each.

CARD OF THANKS

CARD OF THANKS

I would like to thank my family and friends for the beautiful shower that was held for me and the lovely gifts. Also a special thank you to my wedding party, Mom and Carol for all the work they have done. Thanks.

Karen Edgerton
42

CARD OF THANKS

I wish to express my sincere thanks to my family for their support to the friends and neighbors, who sent cards with their cheery messages, visits, flowers and personal gifts. To the nurses and staff at the Ottawa Civic, Winchester Memorial and Woodland Villa, while a patient there. To Dr. G.J. Slowey for his prompt service at the time of my accident and since returning home. To Rev. & Mrs. Harwood for their visitations. "Friends make the difference."

Alice Shay
42

CARD OF THANKS

I would like to thank all my friends, relatives, neighbors, family & minister for the food, cards, flowers, visits and phone calls while I was in the Ottawa Heart Institute and since returning home. These acts of kindness have helped me to recuperate.

Pat Carruthers
42

CARD OF THANKS

We would like to express our sincere thanks to everyone who helped make our 55 wedding anniversary such a happy and memorable occasion. Thanks for flowers, gifts, cards and telephone greetings.

George & Helen Wright
42

CARD OF THANKS

I would like to thank those who helped care for Cole while I was in the hospital for Garrett's birth. Thank you to Nancy Christine, the Morden's and Cole's Oma & Opa. Your support is greatly appreciated. Also thanks once again to Dr. Rivington and the wonderful nurses at W.D.M.H.

Leah Hagedorn
42

CARD OF THANKS

We would like to thank our family, friends and neighbors for a lovely 25 anniversary party held in our honor on May 24. Thank you for all the beautiful cards, gifts and for all your hard work. Your thoughtfulness truly made our 25 anniversary a very special one.

Bert & Marie Barkley

CARD OF THANKS

CARD OF THANKS

Just a mere thank you seems so inadequate to express the gratitude we feel for all the kindnesses shown to us since the tragic death of our beloved son and brother Brian. They say that true friends walk in when it seems as if your world has fallen apart and how true that is. For all your messages of sympathy expressed to us in person and in the cards we received, for your beautiful floral tributes and charitable donations, for the delicious food brought to our home, to Marion Hough for all her love and support, to those who acted as pallbearers, to the Chalmers' U.C.W. for the lunch following the service we thank you. We are especially grateful for the comfort given to us by Dr. Rev. Ross Davis and for his special funeral message, for the musical selections of Ken Dunlop and Pipe Major J.T. MacKenzie, for the excellent handling of funeral details by Browlee's Barry and Steve. For the special love and friendship of Brian's best friends Blair and Cathy MacKenzie these many years. You have all helped to lighten our burden of sorrow and we will be forever grateful.

Dean, Joyce & Kevin Hough
42-1

CARD OF THANKS

I would like to thank everyone who donated for bouquets or boutonnieres. Watch your donations blossom into a cure.

M.S. Society & Donna Lutz
42

CARD OF THANKS

The family of the late Harold Heasley would like to thank Finch Ambulance attendants and the OPP for their prompt action at the time of Harold's passing. Also to the Rev. Leslie Walker for words of comfort at the service, Brownlee Funeral Home for their care and consideration, St. Luke's Ladies Aide for the lovely lunch served after the funeral, Ken Dunlop for music played at the service, for all the flowers, cards and donations to the Heart and Stroke Foundation, food brought to our home and thoughtful neighbors for the flowers. Special thanks to the pallbearers, especially Bill Sanderson for being there and taking care of matters. All these acts of kindness are greatly appreciated and will be long remembered.

The Heasley Family
42-1

BDO DUNWOODY CHARTERED ACCOUNTANTS

Our Winchester office offers a full range of services in areas of:

- Financial Statement Preparation
- Computer Installation and Training
- Personal Tax Returns and Planning
- Goods and Services Tax Consulting

475 Main St., Winchester, Ont. K0C 2K0
Tel.: (613) 774-2854 • 1-800-268-0019

"SHANIA TWIN"

Featuring
Donna Huber
at
Maxville Fair
Angus Gray Hall
Fri., May 30, 1997
9pm-1am

Admission:
$8./single
$15./couple

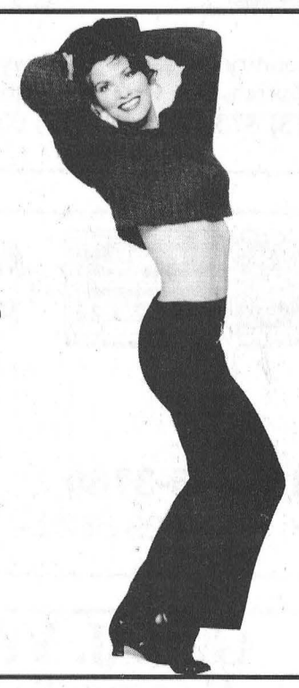

HADRIAN'S WALL



MAXVILLE FAIR
Angus Gray Hall
Sat., May 31, 1997
9pm - 1am
Admission: $5.00

TANNING!

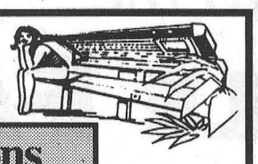

Buy 10 Sessions Receive 1 FREE

Advanced Hair & Skin Care Centre
#305 Castor St., Russell - 445-1440



MAXVILLE SPRING HOLSTEIN SHOW

Open Barn & Social Hour

Thurs., May 29, 1997
7pm - 11pm
Angus Gray Hall

Sponsored by:
Maxville Farm Machinery

D.J. Music

Lunch Served by
Glengarry Holstein Club

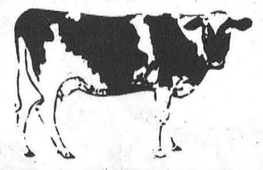

ANTIQUE TRACTOR DEMONSTRATION PULL

Maxville Fair

Sunday, June 1, 1997
2pm

East Mounds

Gate Admission: $5.00



LET THE FUTURE BEGIN

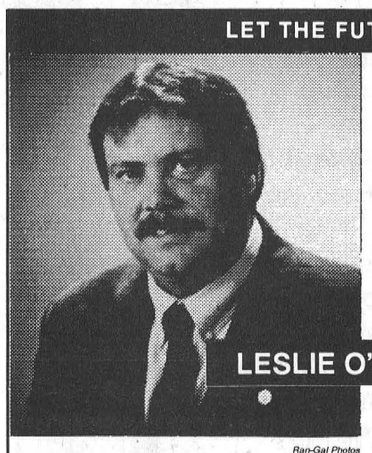

It's time Ottawa heard from Stormont-Dundas.

It's time someone spoke for you.

It's time for...

LESLIE O'SHAUGHNESSY

Ran-Gal Photos

PC
Progressive Conservative Party of Canada
Parti progressiste-conservateur du Canada

Committed to represent the people of Stormont-Dundas and Charlottenburgh Township at the National Level

VOTE
O'SHAUGHNESSY, LESLIE PC X

Authorized by Marilyn Gowan, CFO, Official Agent for Leslie O'Shaughnessy

FULL-TIME ALL THE TIME

Sutton GROUP



DYNASTY REAL ESTATE LTD.
Telephone 726-7000
Alan LaPierre
448-3306

FULL MLS SERVICE AT COMPETITIVE RATES



SHOWS LIKE A NEW HOME, oak kitchen with island, dining, living room, with oak railings, family room, hobby room, laundry room, workshop, 2+2 bedrooms, 2 baths, owner transferred.



NESTLED IN THE TREES on 200'x157' lot, kitchen with fridge, stove, freezer, living room with bay window, 3 bedrooms, laundry with washer, dryer, 2 decks, storage shed, new 1995 20x30 garage.



HERE'S VA ...oak kitchen, dining with pa... to pool, family room with gas ...eplace, bar, pine wainscotting, games room, 3 bedrooms, 2 baths, double garage.



HUGE COUNTRY KITCHEN with appliances, family room, 2 baths, central air, gas furnace, double garage with workshop, treed lot. Immediate possession.

BUY OR SELL WITH CONFIDENCE • CALL ALAN, 448-3306

VILLAGE OF CHESTERVILLE

PUBLIC NOTICE
FIRE HYDRANT FLUSHING

The Utility Operations of OCWA will be conducting scheduled maintenance of village fire hydrants. This program is designed to ensure that our hydrants will be ready if needed by the Fire Department.

The hydrants are inspected for proper operation and their flow capacities are checked. This maintenance procedure is routine but may result in some temporary minor inconveniences such as reduced water pressure or "red" water.

IF COLOURED WATER IS DETECTED

1) Please open your COLD water taps to clear the system.

2) The coloured water is not hazardous to health.

3) This situation is temporary and should last no longer than two hours.

The flushing operation will commence on May 26, 1997 and will be completed by June 6, 1997

The staff of the Ontario Clean Water Agency thanks you for your cooperation and understanding.

42-2

North Stormont Restructuring Committee

Mary McCuaig, Secretary, Phone: 538-2531 Fax 538-2650
c/o Twp. of Roxborough, Box 189, Moose Creek, Ont. K0C 1W0

NORTH STORMONT RESTRUCTURING COMMITTEE

NOTICE OF MEETING

Please take notice that the next scheduled meeting of the North Stormont Restructuring Committee is for June 5th, 1997 at the Village of Finch Lion's Club at 7:30 p.m.

The Public is welcome to attend.

The North Stormont Restructuring Committee is made up of the councils of the Village of Finch, The Township of Finch and the Township of Roxborough.

For further information, please contact:

Mary J. McCuaig,
Recording Secretary
c/o Township of Roxborough,
2594 Tolmies Corners Road,
Moose Creek, Ont. K0C 1W0
Phone: 538-2531
Fax: 538-2650

TOWNSHIP OF ROXBOROUGH
CANTON DE ROXBOROUGH

2594, Tolmies Corners Road
P.O. Box 189
Moose Creek, Ontario
K0C 1W0
Tel.: (613) 538-2531 Fax (613) 538-2650

NOTICE OF PASSING OF BY-LAW
Township of Roxborough
ROAD NAMING

TAKE NOTICE that the Council of the Township of Roxborough passed By-Law #20-97 under the provisions of the Municipal Act, RSO 1990 Section 210, paragraph 111 to amend By-Law #24/1993 Road Naming By-Law.

The following is a description of the amendment:

1) "Norman Drive" description is amended as follows: "Commencing at Highway 138 and running westerly to Lot 19"

2) "Valley Street" description is amended as follows:

"That road running north and south between Lots 18 & 19 from McNeil Road, Concession 6 to Norman Drive"

3) "Railway Street" in Avonmore shall be known as "Avonmore Railway Street"

4) "Railway Street" in Moose Creek shall be known as "Moose Creek Railway Street"

FURTHER TAKE NOTICE that Council shall hear any person who claims to be adversely affected by these changes to the By-Law. Any person wishing to be heard shall apply to the Clerk in writing.

FURTHER TAKE NOTICE that a copy of the By-Law may be viewed at the Township Office at 2594 Tolmies Corners Road during normal hours.

Dated at the Township of Roxborough this 23rd day of May, 1997.

Mary McCuaig - Clerk-Treasurer

Come to the

MAXVILLE FAIR

May 30th, 31st & June 1st

Friday, Saturday & Sunday

Valley Midway Show • McWilliams Wonderland Petting Farm
• Agriculture Awareness Tent • Concession Tent
• Ball Tournament

Wednesday, May 28, 1997

7pm-9pm Exhibits to Exhibit Hall, Exhibit Hall

Thursday, May 29, 1997

9am-12pm Exhibits to Exhibit Hall
1pm Judging of exhibits Exhibit Hall
7pm-11pm Open Barn & Holstein Social Hour Angus Gray Hall

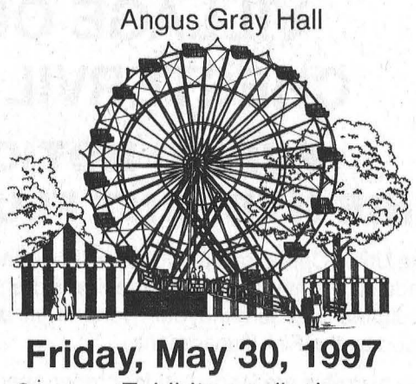

Friday, May 30, 1997

9am-9pm Exhibits on display Exhibit Hall
9am- School Children's Sports Day - Grandstand
10am- Cattle Show-Holstein-Arena
11am- **"Fizzle Pop;s"** Children's Entertainment Angus Gray Hall
2pm-4pm Tea - Exhibit Hall
7pm- **Talent Show** - Grandstand
9pm-1am Dance **"Shania Twin"** Angus Gray Hall Admission $8. or $15./couple

Saturday, May 31, 1997

9am- Horse Show- Jr. Western Rodeo Games Horse Ring
10am- Cattle Show- 4-H Dairy Arena
10:30am- Horse Show- Heavy & Light - Grandstand

Sat., May 31, 1997 (cont'd)

1pm- Cattle Show- Jersey - Arena
1pm- Horse Show Sr. Western Rodeo Games - Horse Ring
2pm-4pm Tea - Exhibit Hall
2pm-5pm **Entertainment** - Stage
9pm-1am Dance **"Hadrian's Wall"** Admission $5. Angus Gray Hall

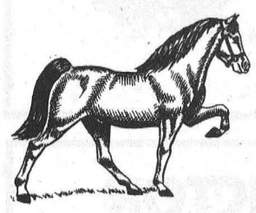

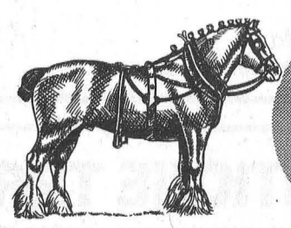

Sunday, June 1, 1997

8:30am- Horse Show - English Grandstand
9am- Horse Show- Western Horse Ring
9am- Soccer Tournament Soccer Field
10am-4pm Exhibits on Display Exhibit Hall
10am- Cattle Show- 4-H Beef - Arena
11:30am- Cattle Show- Commercial Beef Cattle Barn
12:30pm- Cattle Show- Beef - Arena
1pm-3:30pm **Bingo** - Fundraiser for MacCulloch Dancers' trips Angus Gray Hall
2pm- **Antique Tractor Demonstration Pull** East Mounds
2pm- **Fashion Demonstration** - *sponsored by* Bonnie Samson Stage
4pm- Pick-up Exhibits - Exhibit Hall
6pm-10pm Band- **"Christopher Daniels"** Angus Gray Hall
6pm- Raffle Draw- Mountain Bike *donated by* Brian & Dorothy Seeley (Valley Midway



ADMISSION: $5./DAY (Children under 12 free)
$10. Single weekend pass; $35. Family weekend pass

THE VILLAGE OF MAXVILLE
wishes Kenyon Agricultural Society every success in 1997
Compliments of the Citizens of Maxville
REEVE
GEORGE CURRIER
COUNCILLORS
HERB HOLMES, DONALD CUMMINGS, UBALD CARDINAL
RUSSELL DEWAR
CLERK TREASURER
C.A. CHARBONNEAU (MRS.)



Highland TOYOTA
MAXVILLE
ONTARIO K0C 1T0
TOYOTA The promise of something better.
Jacques-Yves Parisien Sandra Sauve
(613) 527-2735

POSTE DE MIRAGE LIMITEE **MONKLAND** EGG GRADING STATION LIMITED
Box 53, Main St., Monkland, Ontario K0C 1V0
Tel. (613) 346-2154 - Fax. (613) 346-2427
Montreal (514) 861-4826
EGG GRADERS AND FOOD WHOLESALERS
FEATURING Blossom FOOD PRODUCTS
Eggs • Butter • Cheese • Margarine • Meats • Juices & Drinks • Oils • Shortening • Coffee • Creamers • Salad Dressing • Pickled Products • Frozen Egg Products

YAMAHA • EXCLUSIVE DEALER • YAMAHA
Ron's SERVICE SHOP
SALES SERVICE
JONSERED • LAWN-BOY • NOMA-MURRAY
Hwy. #138, Moose Creek, Ontario K0C 1W0 (613) 538-2887/Tel. - Fax

MONKLAND MINI MARKET
• Groceries • Gas • Oil
• Diesel Fuel
• Lottery
HOURS: 6am - 11 pm
Monkland - 346-2083

Curran Farm Equipment Ltd.
JOHN DEERE JOHN DEERE
Country Rd. 9, Curran, Ont. (613) 673-5183
Hwy. 34, Hawkesbury, Ont. (613) 632-8525
Main St., Maxville, Ont. (613) 527-2152

FORD MERCURY
ALEXANDRIA FORD - MERCURY SALES INC.
(613) 525-3760
Fax: (613) 525-5525
Hwy. 34, Alexandria
Ontario K0C 1A0

Eastern Ontario AgriNews
Published by
Etcetera Publications (Chesterville) Inc.
P.O. Box 368, Chesterville, Ontario K0C 1H0
Telephone: 1-613-448-2321 Fax: 1-613-448-3260

For all your petroleum product requirements!
• Diesel Fuel • Heating Oil
• Gasoline • Ethanol
Plus...friendly, personalized service at competitive prices. Call us today!
MACEWEN PETROLEUM INC.
MAXVILLE
18 Adelaide St.
527-2100
CHESTERVILLE
20 South St.
448-2574
Fax 448-2811

G. & J. YELLE INC. SALES & SERVICE
STABLING, FEEDING & MANURE SYSTEMS
• Butler and Ideal
• Axis Air Ventilation
• Westeel Bins
• Superior Silo
• Evacuair
Crysler - (613) 987-5336

NEW HOLLAND
MAXVILLE FARM MACHINERY LTD.
Highland Rd.
MAXVILLE, ONT. 527-2834

Roy's PONTIAC BUICK Cadillac INC
GMC TRUCK CENTRE
525-2300 1-800-267-7173
P.O. BOX 70
GREEN VALLEY, ONTARIO
K0C 1L0
THE PRESIDENT'S TRIPLE CROWN
YOUR TRIPLE CROWN WINNING DEALER

TRP READY MIX LTD.
Associated With A.L. Blair Construction Ltd.
EXCAVATING CONTRACTORS - EQUIPMENT RENTALS
STONE SLINGER - CONCRETE - SAND & GRAVEL
ALL QUARRY PRODUCTS - CONCRETE PUMPING SERVICE
MAIN OFFICE MOOSE CREEK 538-2271
QUARRY & READY MIX PLANT AT ST. ALBERT
987-5377
QUARRY & READY MIX PLANT AT WINCHESTER
774-5277

The Chesterville Record

Sports

Publicize your upcoming events/games, scores or hot players, phone or fax
Sports Editor
Phone: 448-2321 Fax: 448-3260

This Week

Dundas elementary school track and field results.

See page 14

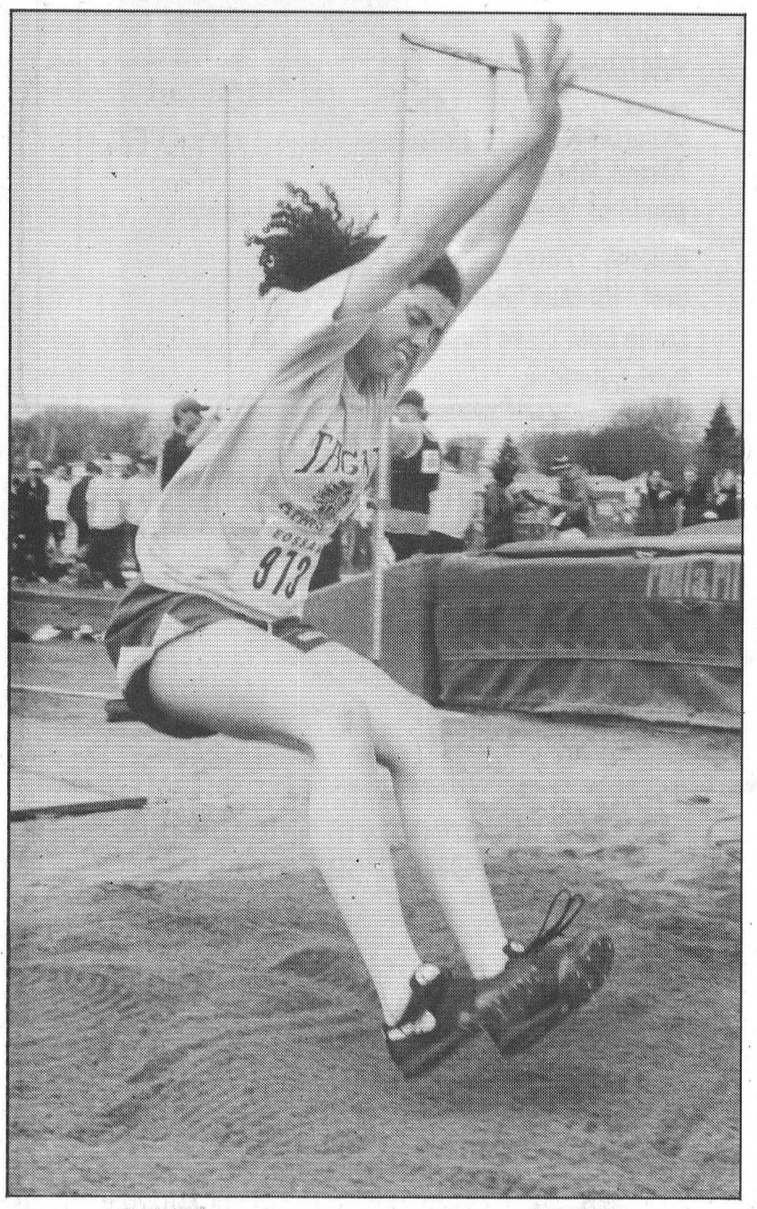

Leslie Brown strains for second in the triple jump with a 10.28.

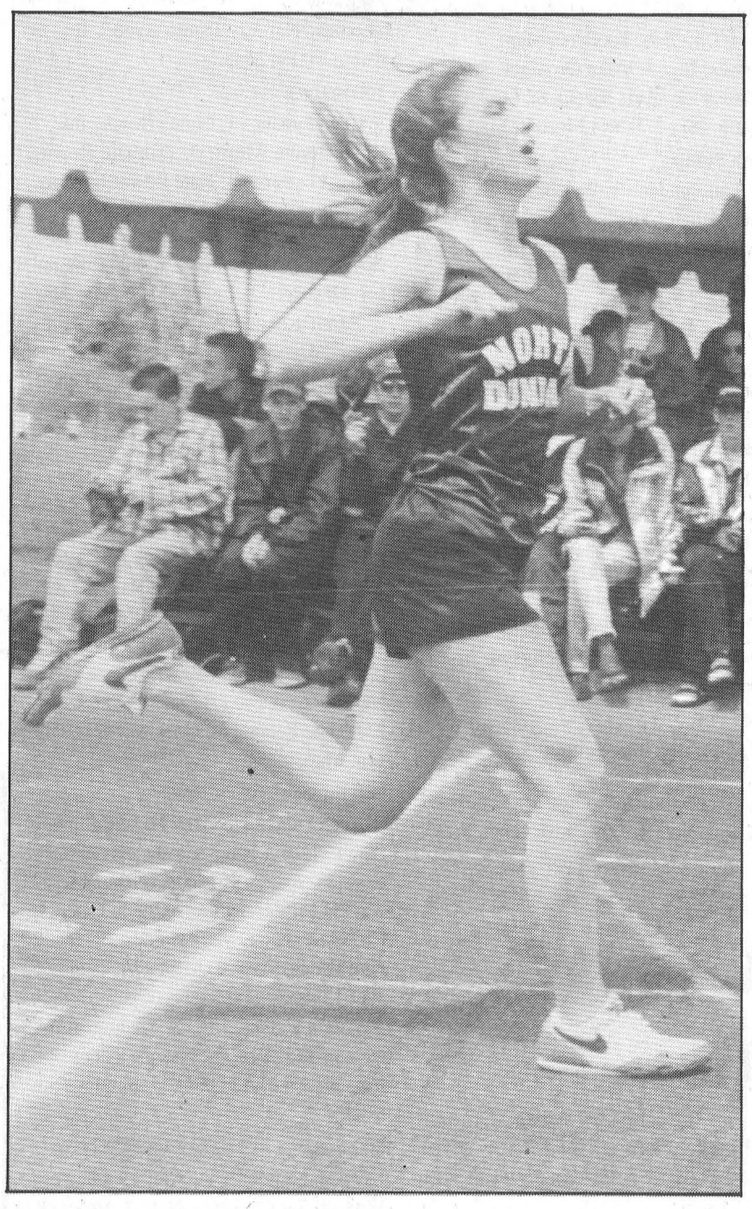

ND's Amy Berends placed fifth in the senior 400 in 63.9.

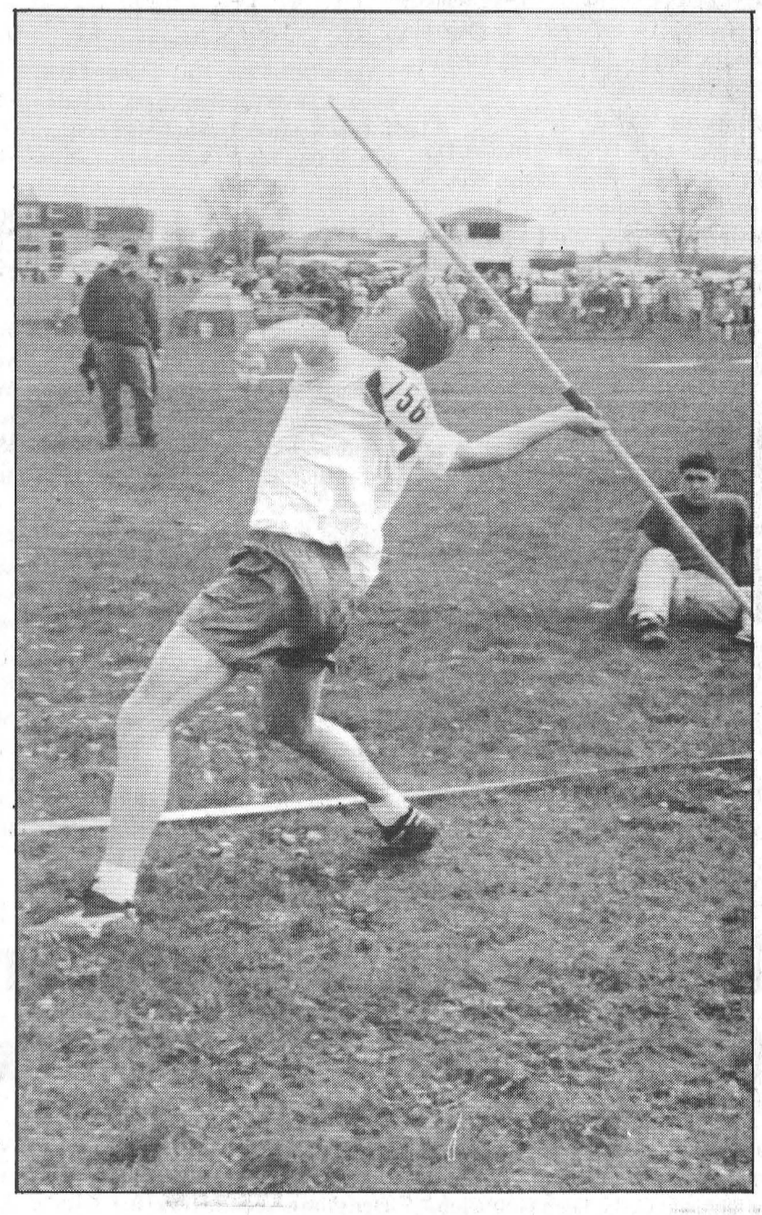

R-O's Tim Bourque placed fifith in senior javelin.

Matt Carkner throws his way into record book

BROCKVILLE – Add Matt Carkner's name to the books.

Carkner had a throw of 53.12 meres in the junior boys javelin at the EOSSAA track and field meet here Friday to put himself in the record books as he eclipsed the mark of 44.38 established last year by Greg Morrison of Ernestown Seconday School in Odessa.

Carkner will lead a six-member contingent of NDDHS athletes, who will be competing in a total of 12 events, to Thursday's eastern regional meet at the Terry Fox Field in Ottawa.

Carkner will also be competing in junior boys discus, in which he came second in Brockville with a throw of 40.8m, and in the shot put after a third-place effort of 12.95m at the TISS field Friday.

Also heading to the Fox complex Thursday will be junior Rhonda Sherrer, second in the 1500 with a time of 5:03 and third in the 800 with a time of 2:25.2. Evan Vandyk was second in the senior boys 400 with a time of 1:04 and sixth in the 800 in 2:07.4. Junior Petra Maier was fourth in the 3000 in 11:25 and sixth in the 1500 and senior Amy Berends was fifth in the 400 in 63.9. Junior Adam Moss was fourth in the junor 800 in 2:09.2 and sixth in the 300 hurdles in 42.2.

The top six finishers in each event at EOSSAA go on to the regional meet, the last step before the provincial meet.

Tagwi will be sending a strong contingent to Ottawa based on Friday's results.

Both senior Troy Stelmach and junior Leslie Brown qualified for three events at the reginal level.

Stelmach was first in the 800 in 2:00.1, fourth in the 400 in 51.5 and fourth in the 1500 in 4:18.7. He has opted not to compete in the 1500 at Terry Fox, deciding to concentrate on the shorter distances.

Brown was first in the 200 in 27.3, first in the long jump with a distance of 4.77m and second in the triple jump at 10.28m.

Her brother, first-year midget Keith Brown, was only .24 off the record in the 100 with a time of 11:44 and his distance of 5.7m placed him third in the long jump.

Scott Coleman was five centimetres off his personal best but still placed second at 1.85m in the junior high jump.

Senior Tim Bourque will be the lone Rothwell-Osnabruck athlete in Ottawa Thurday, finishing fifth in the javelin with a throw well off his personal best. Bourque, who won the SD&G titles in javelin, discus and shot, threw the javelin 45.28m, well below the 47 he threw last year but three more than he managed at cold, wet St. Lawrence High School May 15.

Perhaps the most surprising development in SD&G's track circles this year is the performance of the team from Seaway District High School, which will be sending an unprecedented 12 athletes to the regionals.

Led by super senior Shearon Spear, who won both the 400 and 400 hurdles, placed sixth in the 800 and was a member of the fourth-place 4x100 and 4x400 relay teams, Seaway athletes will be competing in 12 events at Terry Fox.

Joining Spear on the relay teams are Shanna Dawley (who also placed fourth in the 100 and sixth in the 200), Sarah Trude, Stephanie DeVries, who also placed third in the 300 hurdles, and Jennifer Morrow.

Senior Derek Casselman was second in the high jump, junior Travis Thompson was fourth in the 1500, midget Dave Vandermeer was fourth in the high jump, senior Alan Markell was fourth in the shot and midget Kevin Martin was third in the 200.

Martin, Vandermeer, Greg Millard and Ricky Cowan will also compete in the 4x100 in Ottawa.

Carkner is one of only two male athletes from SD&G in the EOSSAA record book.

The other is Cornwall Collegiate's B. Kinnear, the holder of the oldest record at the EOSSAA level. His 6.04 in the midget boys long jump has stood for 37 years.

Carkner joins two members of the 1976 NDDHS senior girls team in the EOSSAA records. Julie Holmes's 11.8 in the junior 100 and Rose Hauch's 12.44 in senior shot were both set in 1976.

Tagwi's Linda Vanderwielan still holds the junior girls marks in the 800 (2:14.5) and 1500 (4:39.6), both set in 1982.

Nancy Shaver of Rothwell-Osnabruck still holds the junior discus record, 40.90 metres, set in 1981, and Spear's 1995 marks of 45.9 in the junior 300m hurdles and 1996 time of 1:05.21 in the senior 400m hurdles, still stand.

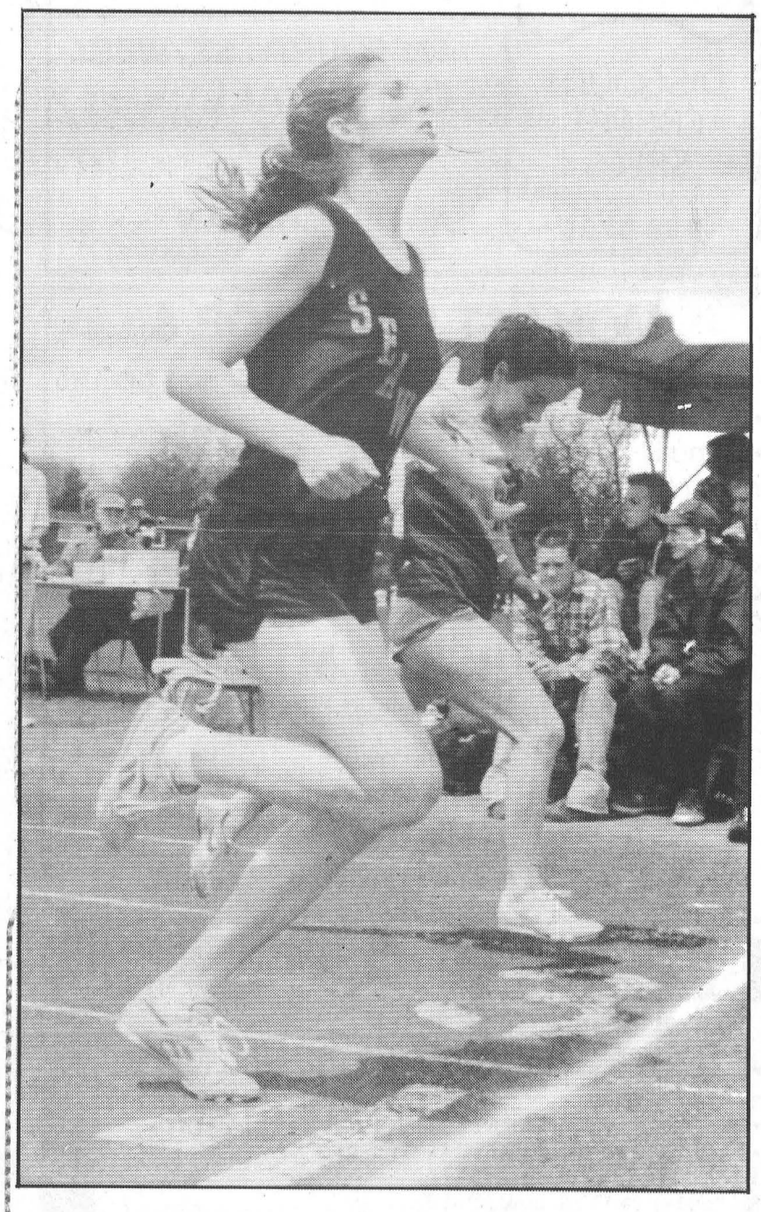

Sharon Spear is first to hit the tape in senior 400.

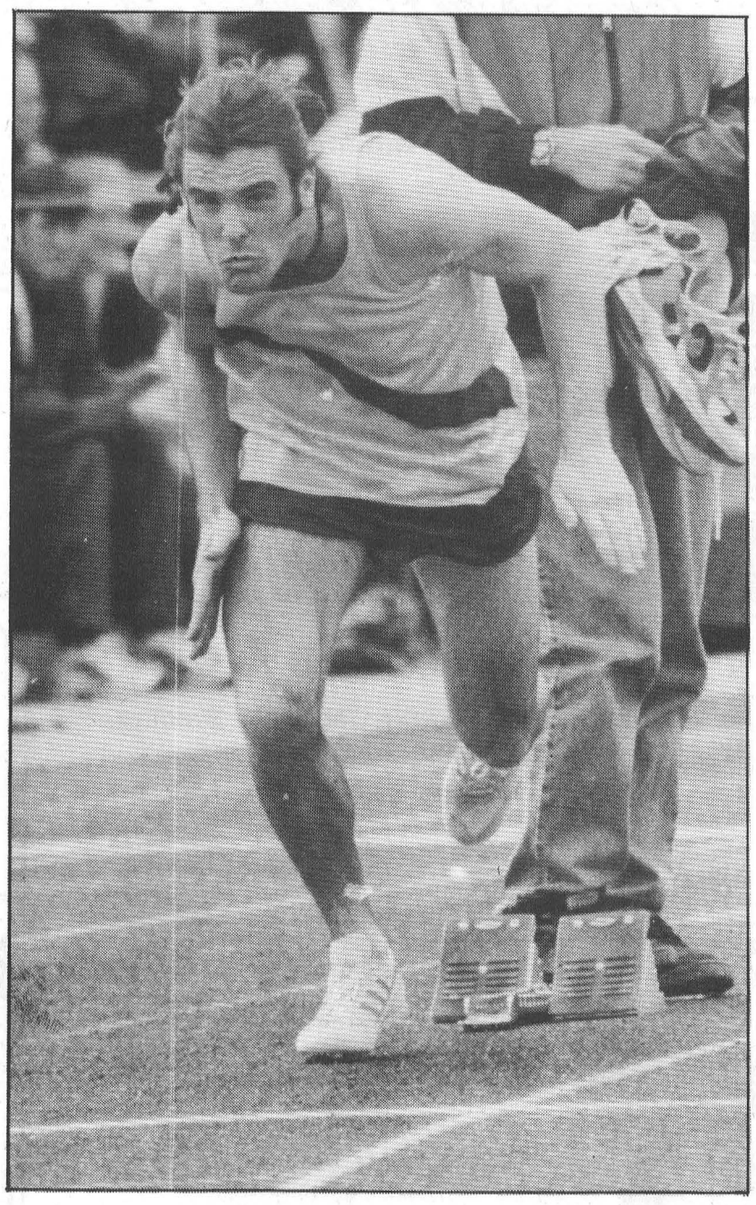

Troy Stelmach bursts from the blocks in the junior 400.

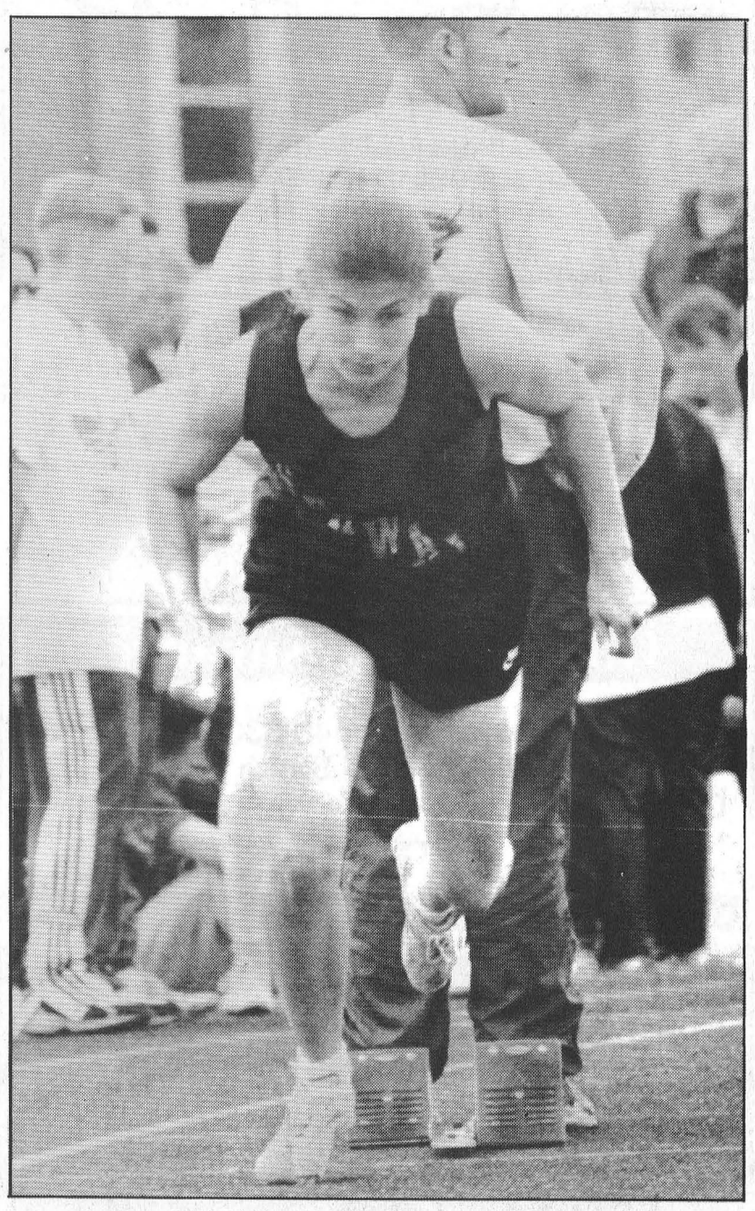

Sharon Spear comes low out of the blocks in the 400.

Dundas elementary school track and field results

Boy's Events

60 metres

10 and under - 1. Chad Aubin, Morrisburg, 2. Nelson Home, Winchester, 3. Damon Barkley, Elma. 11 years - 1. David Tucker, Nationview, 2. Ryan Berends, Inkerman, 3. Cody McIntosh, Elma. 12 years - 1. Tim Cowan, Nat., 2. Evans Badzro, Morr., 3. Neil Edward, Iroquois. 13 years - 1. Todd Beckstead, Irq., 2. Derek Burd, Maple Ridge, 3. Luke Dunne, St. Cecilia. 14 and over - 1. Stephen Barkley, Map., 2. Jamie Parent, Irq., Anthony Shearer, Nat.

100 metres

10 and under - 1. Scott Workman, Dixons Corners, 2. Nelson Horne, Win., 3. Brodie Lutz, Chesterville. 11 years - 1. David Tucker, Nat., 2. John McMahon, Ch., 3. Travis Leach, Win. 12 years - 1. Tim Cowan, Nat., 2. Neil Edwards, Irq., 3. Lane Hunter, Morr. 13 years - 1. Todd Beckstead, Irq., 2. Jeremy Wicks, Map., 3. Cory White, Nat. 14 and over - 1. Stephan Barkley, Map., 2. Jamie Parent, Irq., 3. Anthony Shearer, Nat.

200 metres

10 and under - 1. Chad Aubin, Morr., 2. Brodie Lutz, Ch., 3. Chris Douma, Dixon. 11 years - 1. David Tucker, Nat., 2. Josh Ennis, Morewood, 3. Justin Eliott, Morr. 12 years - 1. Tim Cowan, Nat., 2. Colin Bowie, Inkerman, 3. Francis Zambon, St. C. 13 years - 1. Cory White, Nat., 2. Bryan Verhoevan, St. C., 3. Kyle Gervais, Irq. 14 and over - 1. Anthony Shearer, Nat., 2. Casey Strong, Irq., 3. Travis Rowe.

400 metres

10 and under - 1. Travis Armstrong, Win., 2. John Suffel, Ink., 3. Shawn Shaver, Dixon. 11 years - 1. Yuma Delle-Palme, Nat., 2. Matt Davis, More., 3. Devon Carruthers, Elma. 12 years - 1. Jessi Hart, Win., 2. Alan Tonky, Irq., 3. Greg Moss, Ch. 13 years - 1. Todd Beckstead, Irq., 2. Mike Berends, Nat., 3. Shawn Smail, Map. 14 and over - 1. Ryan Henry, Irq., 2. Pat Foley, Map., 3. Mike Berends, Nat.

800 metres

10 and under - 1. John Suffel, Ink., 2. James Corkery, Win., 3. Zarley Hutt, Elma. 11 years - Yuma Delle-Palm, Nat., 2. Matt Davis, More., 3. Devin Carruthers, Elma. 12 years - 1. Tyler Norgaard, Dixon, 2. Mike Holiday, Win., 3. Greg Moss, Ch. 13 years - 1. Brian Law, Irq., 2. Billy McRoberts, Map., 3. David Freire, Nat. 14 and over - 1. James Morrell, Map., 2. Casey Strong, Irq., 3. D'arcy McGann, St. C.

1500 metres

10 and under - 1. John Suffel, Ink., 2. James Corkery, Win., 3. Shawn Shaver, Dixon. 11 years - 1. Devin Carruthers, Elma, 2. Yuma Delle-Palme, Nat., 3. Tyler Lafortune, Morr. 12 years - 1. Joal Fawcett, Map., 2. Mike Holiday, Win., 3. Adam Wicks, Ink. 13 years - 1. Dean Byvelds, Map., 2. Scott Carswell, Irq., 3. Yann Bossel, Nat. 14 and over - 1. Lee Warboys, Map., 2. James Delegarde, Irq., 3. Robert Scott, Nat.

Long Jump

10 and under - 1. Joseph Zambon, St. C., 2. Chris Fata-Crowder, 3. Nelson Home, Win. 11 years - 1. Josh Cinnamon, Win., 2. Cobie McIntosh, Elma, 3. Chris Redmond, Ink. 12 years - 1. Joe Jansen, Map., 2. Tony Barkley, Nat., 3. Allen Chung, Irq. 13 years - 1. Dean Byvelds, Map., 2. Luke Dunn, St. C., 3. Kyle Gervais, Irq. 14 and over - 1. Lee Warboys, Map., 2. Jamie Henry, Irq., 3. Bob Bryan, Nat.

Triple Jump

10 and under - 1. Ben Baker, St. C., 2. Colin Shane, Ink., 3. Shane Servage, Mor. 11 years - 1. Josh Cinnamon, Win., 2. John McMahon, Ch., 3. Cobie McIntosh, Elma. 12 years - 1. Tony Barkley, Nat., 2. Rory Clement, Map., 3. Trent McBain, Win. 13 years - 1. Eric Tooders, Map., 2. Kyle Gervais, Irq., 3. Brian Groniger, St. C. 14 and over - 1. Chris Bjerso, St. C., 2. Casey Strong, Irq., 3. James Morrell, Map.

High Jump

10 and under - 1. Ben Baker, St. C., 2. Kyle Miliarci, Irq., 3. Blain Moran, Win. 11 years - 1. Ryan Berends, Ink., 2. Matt Davie, More., 3. Matt Dillabough, Morr. 12 years - 1. Ben Byvelds, St. C., 2. Tony Barkley, Nat., 3. Michal Zubatuk, Map. 13 years - 1. Luke Dunne, St. C., 2. Jeremy Wicks, Map., 3. Trevor Hanes, Irq. 14 and over - 1. Chris Bjerso, St. C., 2. Michael Shaver, Irq., 3. Chris Allen, Nat.

Ball Throw

10 and under - 1. Chad Aubin, Morr., 2. Corey Cassell, St. C., 3. Travis Armstrong, Win. 11 years - 1. Ryan Berends, Ink., 2. Richard Banford, Irq., 3. Kyle McWhinney, Win. 12 years - 1. Craig Adams, Nat., 2. Jason Hodgson, Irq., 3. Ryan St. Pierre, Map.

Shot Put

13 years - 1. Bryce Pittico, Nat., 2. Andy Link, Irq., 3. Dean Byvelds, Map. 14 and over - 1. Stephan Barkley, Map., 2. Jason Klassen, Nat., 3. D'arcy McGann, St. C.

Girl's Events

60 metres

10 and under - 1. Kayla Irven, Morr., 2. Emma Bowie, Ink., 3. Brittany Horricks, Irq. 11 years - 1. Kate Edwards, Morr., 2. Emily Quinte, Win., 3. Jenny Simpson, Nat. 12 years - 1. Kristen Keyes, Nat., 2. Shona Blatch, Irq., 3. Amy Cumming, More. 13 years - 1. Kim Hillis, Map., 2. Rebecca Hollands, Nat., 3. Melinda Mulikow, St. C. 14 and over - 1. Jessica Thomas, Nat., 2. Jennie Legue, Irq., 3. Robin Maler, Map.

100 metres

10 and under - 1. Emma Bowie, Ink., 2. Kayla Irven, Morr., 3. Danielle Ropars, Elma. 11 years - 1. Kate Edwards, Morr., 2. Emily Quinte, Win., 3. Ericka Barkley, Elma. 12 years - 1. Kristen Keyes, Nat., 2. Amy Cumming, More., 3. Shona Blatch, Irq. 13 years - 1. Rebecca Hollands, Nat., 2. Sarah Robertson, Irq., 3. Kim Hillis, Map. 14 and over - 1. Jessica Thomas, Nat., 2. Jennie Legue, Irq., 3. Michelle Gibson, Map.

200 metres

10 and under - 1. Kayla Irven, Morr., 2 Emma Bowie, Ink., 3. Tamara Pemberton Win. 11 years - 1. Terri Sypes, More., 2 Lindsay Hutt, Ink., 3. Emily Quinte, Win 12 years - 1. Kristen Keyes, Nat., 2. Leslie Levere, Map. 3. Annabelle Markell Dixon. 13 years - 1. Sarah Robertson, Irq., 2. Christina Nicol, Map., 3. Amanda Hutt, Nat. 14 and over - 1. Jessica Thomas, Nat., 2. Joanne Pepers, St. C., 3. Michelle Gibson, Map.

400 metres

10 and under - 1. Amy Janson, Elma, 2. Sarah Gobey, Nat., 3. Ainsley Glasford, Win. 11 years - 1. Lindsay Hutt, Ink., 2. Angela Meeler, More., 3. Steph Catellier, Ch. 12 years - 1. Marlies Quist, Dixon, 2. Kim Dings, Map., 3. Ashley Maksimovic, Nat. 13 years - 1. Crystal Glasford, Map., 2. Angie Felker, Irq., 3. Shauna Suffel, Nat. 14 and over - 1. Susanne Thompson, Irq., 2. Lisa Martel, Nat., 3. Shelley Bint, Map.

800 metre

10 and under - 1. Ainsley Glasford, Win., 2. Sarah Gobey, Nat., 3. Holly Orton, Elma. 11 years - 1. Connie Hoogenboom, Nat., 2. Sandy McCadden, More., 3. Sharon Corkery, Win. 12 years - 1. Kim Dings, Map., 2. Ashley Maksimovic, Nat., 3. Marlies Quist, Dixon. 13 years - 1. Crystal Glasford, Map., 2. Chelsea Emon, Nat., 3. Angie Felker, Irq. 14 and over - 1. Lisa Martel, Nat., 2. Tania Parent 3. Shelley Bint, Map.

1500 metres

10 and under - 1. Ainsley Glasford, Win., 2. Sarah Gobey, Nat., 3. Kaija Whittam, More. 11 years - 1. Connie Hoogenboom, Nat., 2. Stephanie Catellier, Ch., 3. Sharon Corkery, Win. 12 years - 1. Kim Dings, Map., 2. Ashley Maksimovic, Nat., 3. Marlies Quist, Dixon. 13 years - 1. Crystal Glasford, Map., 2. Shauna Suffel, Nat., 3. Angie Felker, Irq. 14 and over - 1. Lisa Martel, Nat., 2. Tania Parent, Irq.

Continued next week

WORLD WRESTLING FEDERATION *presents*



WWF LIVE AT THE COREL CENTRE

SUNDAY, JUNE 15
7:30PM
FEATURING

CHAMPION
Undertaker,
Ahmed Johnson,
Mankind, Vader,
Goldust, Faarooq,
Bret "Hit Man" Hart,
Stone Cold Steve Austin,
British Bulldog
& *many more of your favorite* WWF *Superstars!*

TICKETS ON SALE NOW! $25, $20, $15, $11

Tickets are available at the Corel Centre Box Office, all Ticketmaster outlets or by phone at 613-755-1111. Watch World Wrestling Federation Superstars, Shotgun Challenge and RAW is WAR. Check your local listings for times and dates.

©1997 Titan Sports, Inc. All Rights Reserved. Card subject to change

Cedar Glen report

Munro, McMillan win Casselman tournament

BOUCKS HILL – Bruce Freer and Marie Beckstead shot a 26.75 to take first low net in the May 20 scramble at Cedar Glen Golf Club.

In ladies night play May 21 Eunice Munro shot a 55 to take first low gross in the A class and Marj Phillips had a 55 retro. to take the B class low gross with Nancy Warner's 36.5 good for B low net.

In C class it was Jeanne Perry's 58 low gross and Ann Cook's 40.5 low net.

Louise Freeland's 64 was first low gross in D class and Lori Emmell's 41.5 took the class's low net.

Norma McIntosh had the shot closest to the pin on number two.

Men's Night

Kirk Barkley's 37 was the A class low gross and Derrel Shelp's 33 was low net. Second low gross was Phil Douglas with a 41 retrogression.

In the B class itw was Bruce Whitteker with a 39 for low gross and Greg VanDellan low net with 32.5 on a retro. Jeff Johnsotn was second low gross with a 40and Tom Benjamin second low net with a 32.5.

In C class play Bob Vanasse's 44 was low gross and George Michels's 33.5 retro was low net. Second low gross was Barry Fawcett's 46 and secodn low net was Ken Lee's 33.5.

Jim Cook had low net in D class playwith a 50 and Jamie Whittker was low net with a 35 while second low gross was Jim Beattie's 57.

Tom Benjamin was closest to the hole on numer two, Darrell Shelp had the longest drive on number one and Merle Reaney was closest tothe hole on number five.

Casselman Memorial

Lea Anne Munro shot an 84 for low gross in the women's A class in the Cliff and Agnes Casselman Memorial Tournament at Cedar Glen May 24. Carole Cassavoy was low net with a 73.

In B class it was Sharon Whitteker with a 102 for low gross and Estella MacGregor low net with a 75 retro.

Susan Michels shot 120 to take C class low gross and Sharon Shergold's 84 was low net.

Cindy Hill shot 125 to take the D class low gross and Lori Emmell's 79 was low net.

In the tournament's men's division, Gary McMillan took A low gross with 75 and Don McMillan was low net with 68.

Bob Vanasse had a 93 for C class low gross and Mahlon Locke took the low net with his 69.

Mark Blaine was low gross in D class with a 103 and low net was Parker Locke's 85.

Coming Events

The next mixed two-ball will be held Sun., June 1 starting at 3 p.m. and the Cedar Glen 25th anniversary tournament is Sat., June 7.

The Dr. Locke Tournament will be held Sat., June 14.

In 1996 children from Chesterville visited CHEO 523 times.



Remember to pledge during the CJOH Telethon for CHEO May 31 and June 1, 1997!

BBS CJOH·TV

Children's Hospital Foundation
La Fondation de l'Hôpital pour enfants

BUSINESS & PROFESSIONAL DIRECTORY



David Brown Construction Ltd.
EXCAVATING & EQUIPMENT RENTALS
SCREENED TOPSOIL & SAND
GRAVEL=FILL-QUARRY STONE
Ingleside 537-2255
Cornwall 938-2536

Irwin Supply (Cornwall) Ltd.
HONDA FOURTRAX FOREMAN 400

• Honda Motorcycles & A.T.V.'s
• Honda Power Equipment
• Yamaha Motorcycles
701 ROSEMOUNT
CORNWALL 933-4600

DISCOUNT CARPET SALES
938-0735
421 FOURTH ST., WEST
CORNWALL
Ont., K6J 2S7
ART BUCHANAN

SUMMERS
INSURANCE BROKERS INC.
GENERAL INSURANCE
Member INSURANCE BROKERS ASSOCIATION Ontario
WINCHESTER
774-2515 or 774-2519

You Can Rent This Space For $13.50 per week

MONAST BACKHOE & HAULAGE SERVICE LTD.
• Screened Top Soil & Sand
• Sandfill • Pitrun Gravel
• Granular A

Dozer • Hyhoe • Truck • Backhoe Rental
• Licenced Septic Bed Installation
448-2856 Chesterville 448-2168

Good Value Insurance
29 King St.
Chesterville - 448-3300
Lyle & Sandi Smith
Good Value From People You Can Trust™
the co-operators Insurance/Financial Services
LIFE • RRSPs • HOME • AUTO • FARM • BUSINESS • GROUP

J's Total Tree Care
Pruning, Deadwooding, Cabling & Bracing, Spraying, Removal
• FULLY INSURED • FREE ESTIMATES
JEREMEY LOGTENS
(613) 984-2805
R.R. #1
Berwick, Ont.
K0C 1G0

TOLHURST & MILLER
Barristers & Solicitors
General Practice
Flexible Hours
Maxville
Phone (613) 527-2727 Fax: (613) 527-3329

You Can Rent This Space For $13.50 per week

Nation Valley Tree Care

• Fine Pruning • Deadwooding
• Large limb & complete tree removals
• Cavity filling • Cabling & Bracing
For FREE estimates call
Gary McCadden
Ontario Certified Arborist
(613) 448-3891

HART VISION
INTERNET CONSULTANT
Bobby Jack Hart
▪ Reach 40 million users
▪ On-line ordering
▪ Home page with full colour graphics
▪ Up to 200-word classified ad for 3 months
RR1 Morrisburg ON K0C 1X0 Tel 613-543-4505
If busy, call 613-543-3313 Fax 613-543-4595 E-mail hrtvsion@glen-net.ca

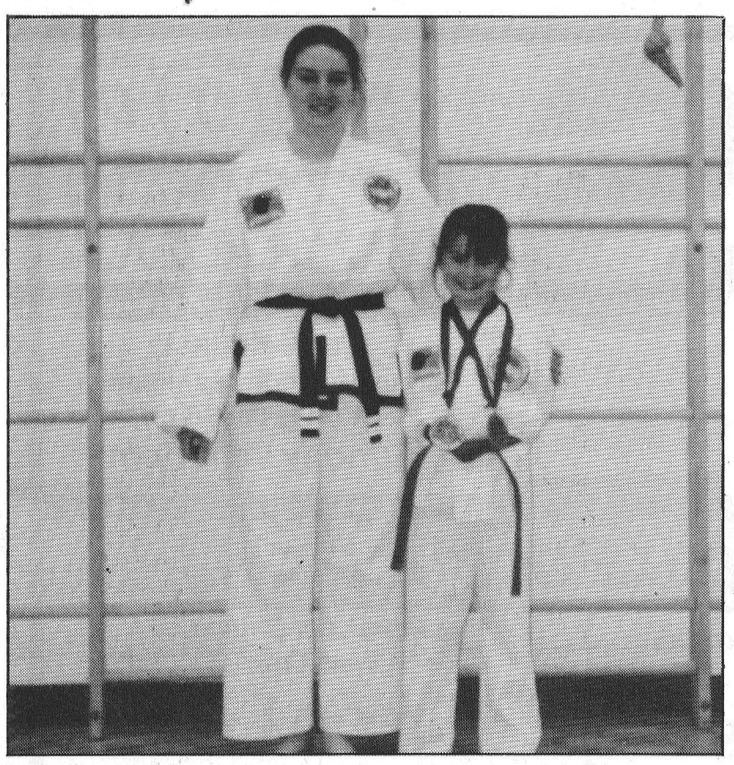

Jennifer Moorehead, left, second-degree assistant instructor at Lu's Taekwon-Do in Morewood with Cassie Sagmeister at the Canadian Championships in Toronto May 3.

Eight members advance

MOREWOOD — The Morewood Taekwon-Do Club, under Ralph Marin, head instructor and fourth degree black belt, had eight of its members test April 20 and all received a promotion to a higher belt. Testing the students was a panel of eight black belts of fourth degree rank and higher, including Phap Lu, sixth degree black belt.

Cassie Sagmeister, seven, was promoted from a blue belt to red stripe.

Meghan O'Brien, 13, was promoted from a green belt to a blue stripe.

Sean Laing, 13, and Arielle Maler, nine, were promoted from yellow stripes to green belts.

Brian St. Amand, 12, Stephanie Gallagher, nine and Elicia Laing, eight, were promoted from yellow belts to green stripes.

Mbarak Bjura, eight, was promoted from yellow stripe to yellow belt.

To earn their belts the students were required to do their pattern for their belt level, spar against another individual, board breaking which contributes to improve self-confidence, self-defence techniques, kicking techniques and theory. Also they must show their latest report card from school, so Lu can see how they are faring academically.

Classes are currently being held each Tuesday and Thursday from 6:30 to 8 p.m. at Morewood Public School. Beginner students, children and adults are all welcome.

Canadian Championship Tournament

At the recent 1997 I.T.F. Taekwon-Do Canadian Championships held in Toronto, Ontario May 3 and 4, Morewood area students from the Morewood Club participated and put in a very good showing.

Cassie Sagmeister, seven, a red stripe brought home silver medals for individual patterns and sparring in her division. Cassie has been with the Morewood Club for the past three years.

Krista Sagmeister, nine, a black stripe also competed representing Morewood Taekwon-Do with sportsmanship and dedication.

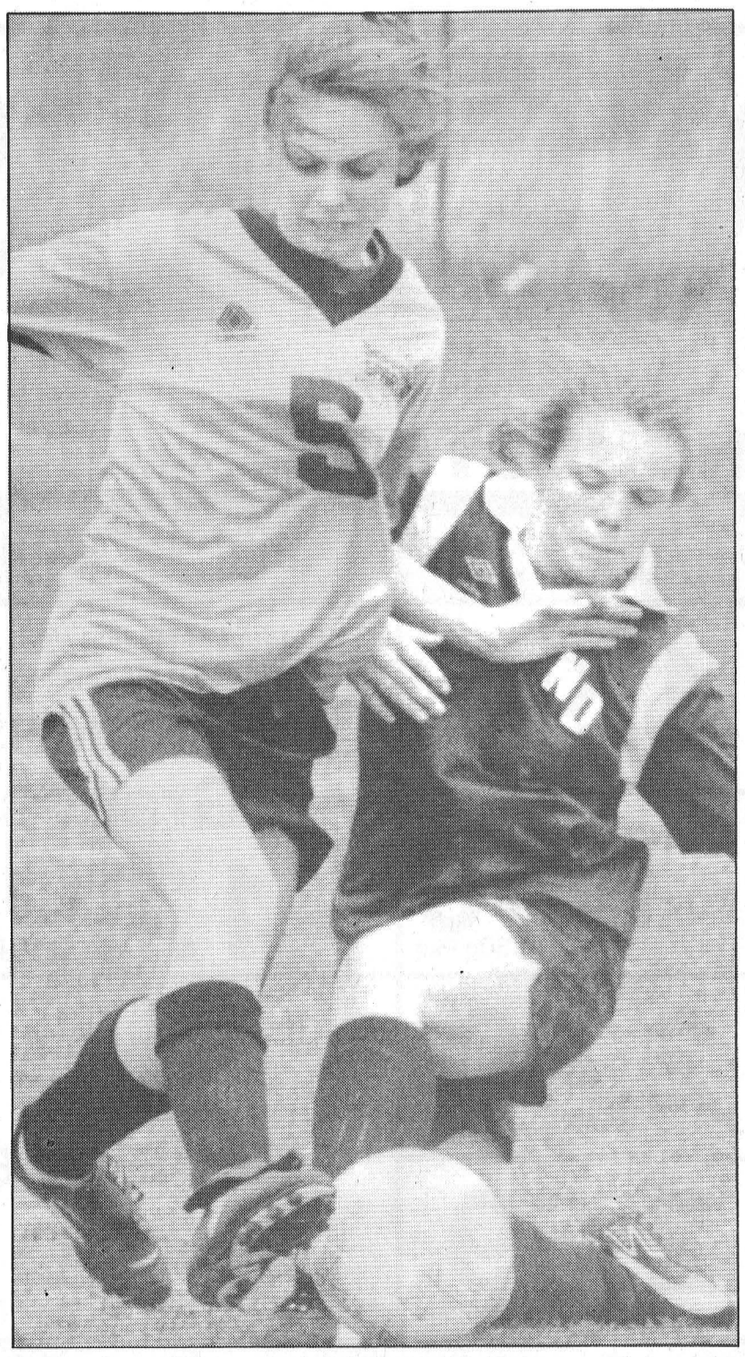

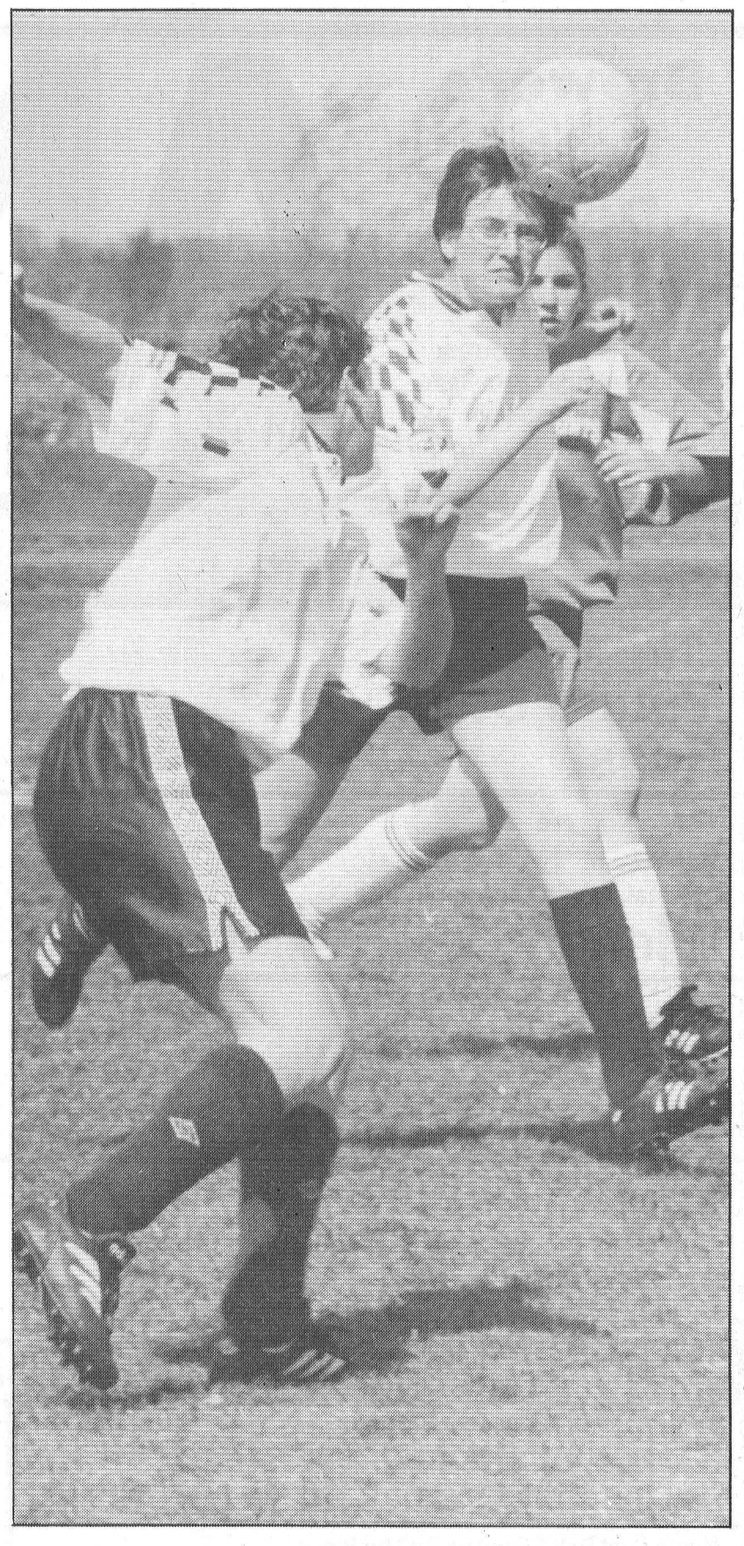

(Above) Junior Tiffany Cowan executes a perfect slide tackle to strip a Seaway forward of the ball. (Right) Left halfback Jill Byvelds (at left) heads a pass to fullback Gina Brown in the senior game against St. Lawrence last Wednesday afternoon.

ND Devils grab playoff berths

MAPLE RIDGE – The goals were almost as rare as sunshine last Wedndesday afternoon but despite the wind-whipped rain that punctuated their matches, both NDDHS girls soccer teams earned berths in the SD&G playoffs.

The Senior Devils played to a pair of scoreless draws against Seaway and St. Lawrence to finish the regular season with a record of 2-2-4 and the fourth and final playoff spot.

The juniors drew at nil with Seaway but Tiffany Cowan and Crystal Huizinga came through for the Devils who triumphed 2-0 over the jayvee Saints in their second game of the day.

Keeper Laura James earned the shutouts for the Devils, who should have had victories in both matches. They kept up steady pressure against winless Seaway but with the wind blowing at almost gale-force velocity couldn't get the range for their many shots at the goal.

Seaway, winless and at the bottom of the A division standings, put up a spirited defence against the senior Devils and denied them the chance to move past St. Lawrence in the standings.

Despite being badly outplayed, St. Lawrence managed to hold the Devils to the scoreless draw in their final game of the season.

St. Lawrence had earlier beaten Tagwi 2-0.

Sandra Brunner and halfback Amy Berends constantly probed the Saints defence and Brunner owned the right side of the pitch with her speed and deft footwork but neither could get the ball behind SLHS keeper Devin DeGray.

Andrea Flowers was similarly unbeatable in the North Dundas goal.

Playoffs

Coach Kelly Durant had nothing but priase for her senior team who played "with the most enthusiasm and 'oomph' they had all season" in Monday's 4-1 playoff loss to perpetual SD&G champions Glengarry District High School Gaels.

The game ws played at St. Joseph's in Cornwall Monday morning.

The seasoned Gaels led 1-0 at the half and were ahead by three when Shannon Tomlinson tipped in a perfectly placed corner shot from Brunner to put the Devils on the scoreboard.

North Dundas finished the game with back-up keeper Christine Ouellette replacing an injured Andrea Flowers, who gave up the first two Glengarry goals. Durant said Flowers had been playing a strong game and got a piece of each shot that scored but was injured on the second Glengarry goal.

Ouellette played aggressively in relief of the first-string keeper, she said.

The junior Devils didn't fare much better against Glengarry, losing 4-0 at the St. Joe's pitch Monday morning.

Slips alone in first

A new name, the same result.

The Pink Slips, formerly the Pink Hot Flashes, remain the only undefeated team in the Chesterville-Winchester Women's Ball Hockey League following their 1-0 win over Forest Green last Thursday night.

In the league's other game May 22, the Green Neons blinded the Razatans 3-1, leaving Raspberry winless after three games and boosting Neon into a tie for scond place with the Foresters.

Pink 1 - Forest Green 0

Diane Shane got all goaltender Elaine Teplate needed to backstop the win when she scored at 1:35 of the first from Cheryl Bedard.

With the win Pink improves to 3-0, three points ahead of the Green teams, deadlocked in second at 1-1-1.

Neons 3 - Razatans 1

Lori Marriner scored twice to push Neon into the second-place tie.

She got the game's first goal, unassisted, at 11:10 of the first period and made it 2-zip at 13:40 of the third from Kim Baker and Jen Castle. Tania Copeland made it 3-0 less than two minutes later, from Mary Lynn Plummer.

Meghan Bumbaco ruined Roxanne Baches' shut-out bid when she scored with 45 seconds remaining in the game. Kelly Holmes picked up the assist.

Week Four

In Thursday night's match-ups, the Pink Slips meet the Neons in game one and Forest Green plays the Razatans in the 8:30 night cap.

Blue Devils unbeaten in mixed three-pitch

The Blue Devils have quickly established themselves as the team to beat in the Chesterville Mixed Three-Pitch League, jumping out to a 3-0 record with two lopsided wins last week.

The Devils are the league's only undefeated team and last week they hammered Village Voodoo 16-2 and and handed the Dutch Touch their second straight loss, a 15-0 humbling.

The Stingers won both their games last week to improve their record to 2-1, edging the Sphinkters 6-5 and humbling the L.A. Bulls 8-2.

The Bulls suffered their second loss at the hands of The Faucet, who had a 13-run second inning en route to a 21-5 victory.

In the week's other game, the Bears got their second win of the year, a 14-3 pounding of the 60 Pounders.

STANDINGS

Chesterville Winchester Women's Ball Hockey League

	GP	W	L	T	GF	GA	Pts
Pink Slips	3	3	0	0	7	3	6
Forest Green	3	1	1	1	3	2	3
Neon	3	1	1	1	5	3	3
Raspberries	3	0	3	0	3	9	0

Thurs. Night

Neons vs. Pink Slips, 7:30 p.m. Raspberries vs. ForestGreen , 8:30 p.m.

Chesterville Mixed Three-Pitch League

	GP	W	L	T	Pts
Blue Devils	3	3	0	0	6
The Bears	3	2	1	0	4
Stingers	3	2	1	0	4
L.A. Bulls	4	1	2	1	3
Frogs Flyers	2	1	0	1	3
Sphinkters	3	1	1	1	3
60 Pounders	3	1	1	1	3
Village Voodoo	3	1	2	0	2
Mountain Trappers	2	1	1	0	2
The Faucet	2	1	1	0	2
Dutch Touch	2	0	2	0	0

SPORTS CALENDAR

Dirty Birds Second Annual Mitched Three-Pitch Tournament
May 31, Maxville
$150 per team registration fee
Registration Deadline May 21
Minimum 8 teams, maximum 12
For more information contact
Chad Brownllee at 984-0410

Cedar Glen Golf Course Cliff and Agnes Casselman Memorial Tournament 25th Anniversary Tournament
Sat., June 7

Dr. Locke Tournament
Sat., June 14

Next mixed two-ball
Sun., June 1

Chesterville-Winchester Women's Floor Hockey
Thurs., May 29
7:30 p.m. – Pink v. Neon
8 p.m. – Green v. Raspberry

Chesterville Aquatic Program, Day Camp Registrations
Wed., June 4
7 - 8 p.m.
Arena Lobby
See ad on page 7 for full details

Got a sporting event you want publicized for free? Just call us at 448-2321 or fax us at 448-3260.

NEIL FLEGG CARTAGE
SAND • GRAVEL • TOP SOIL
TRUCK & BACKHOE RENTALS
LICENCED SEPTIC BED INSTALLATIONS
NEWINGTON - 984-2513

SULLIVAN BROS.
(1950)
House moving • Basements • Septic tank installation • Crushed stone • Fill • Top Soil • Sand • Hy-Hoe • Backhoe • Dozer • Dumptruck
448-2332 - 448-3410

FREE INSTALLATION!
NO TAXES! AQUAFINE
"Great Products for Great Water"
All Water Systems Now on Sale!
Water Problems?
Free Water Analysis - CALL NOW!
Your Local Water Treatment Specialist 1-800-461-9499

ROGER SALMON MASONRY CONTRACTOR
BLOCKS • STONE • BRICK • CEMENT WORK
TOP SOIL • SAND • GRAVEL
Backhoe • Bulldozer • Dump Trucks
LICENCED SEPTIC SYSTEM INSTALLATION
R.R. 1
CHESTERVILLE 448-3683

D's COLLISION CENTER
Car Rental/Loaner Available
24 Hour Towing Arranged
Bus.: (613) 774-2733
1-800-663-9264
Res.: (613) 448-2688
Fax: (613) 774-0407
P.O. Box 948, DAWLEY DRIVE
JUST OFF HWY. 31/43 BY-PASS
WINCHESTER, ONT. K0C 2K0

You Can Rent This Space For $6.00 per week

DOUG MERKLEY EXCAVATING
• Licenced Septic System Installation
• Licenced to handle Non-hazardous material
• Pitrun, sand, topsoil
• Backhoe, Hyhoe
• Dump truck rental
• Dump trailer rental
• Hauling dried grain
• Dozer rental
Heavy Equipment Float Rental
Morewood - 448-3597

GERALD STEWART CARTAGE
• TOP SOIL
• Truck & Backhoe Rental
Chesterville
448-3221

BOYD CHRYSLER JEEP EAGLE
AUTO BODY REPAIR
Winchester - (613) 774-2520
(Fax - (613) 774-2264)
Serving You Since 1936
Mopar Genuine Parts
Chrysler Five Star Service

Charles Shane
R.R. #3
Crysler
987-2477
POLAR INSULATION
Blown Insulation - Cellulose - Fiberglass
Houses • Barns • Sheds

You Can Rent This Space For $6.00 per week

Brewer's Retail Depot
Now Open
DEPOT STORE HOURS:
Monday - Friday 8am-8pm
Saturday 8am-5pm
To Serve You Better

ANDY'S

512 Main Street
WINCHESTER - 774-2125

FOOD TOWN
PROUD TO BE YOUR NEIGHBOUR
STORE HOURS:
Monday - Friday 8am-9pm;
Saturday 8am-6pm
Sunday 9am-6pm

FRESH MEAT
GUARANTEED OR YOUR MONEY BACK

Cut From Canada A, AA, AAA Grades
Boneless Outside
Round Steak or Roast 1.99 lb 4.39kg

Maple Leaf
Original, BarBQ or Lean'n Lite
Wieners 1.69 450g Pkg

Fresh
(No Backs Attached)
Chicken Breasts 2.49 lb 5.49kg

Economy Pack
Contains 3 Centre, 3 Rib & 3 Tenderloin End Chops)
Pork Loin Chops 2.69 lb 5.93kg

FRESH PRODUCE

Product of Mexico No. 1 Grade
Red or Green
Seedless Grapes 1.49 lb 3.28kg

Product of Ontario
"New Crop"
Green Leaf Lettuce 69¢ ea

Product of U.S.A.
"New Crop"
Juicy Nectarines 1.49 lb 3.28kg

Product of Canada No. 1
Bruce Brand
Hot House Tomatoes 1.49 lb 3.28kg

~ ~ ~ ~ FRESH STORE SLICED OR SHAVED DELI MEATS (DON'T FORGET OUR SALADS) ~ ~ ~ ~

Maple Leaf Deli Sliced or Shaved
Pepperoni, Cooked or Peppercorn Salami 2.99 lb 66¢ 100g

Maple Leaf Deli Sliced or By The Piece
Wax Bologna 2.99 lb 66¢ 100g

Shopsy's "Outside Round" Deli Sliced or Shaved
Corned Beef or Pastrami 4.99 lb 1.10 100g

Clearview Deli Sliced or Shaved
Turkey Breast Roast 5.79 lb 1.28 100g

Dempsters
675g
White or Brown
Texas Bread 99¢

Dempsters
6's
Assorted
Bagels 89¢

DAIRY - FROZEN

Meadowgold 2L
Assorted Varieties
Ice Cream 1.99

Sealtest 2L
Lemonade 99¢

Picnic Frozen
Pink or White
Lemonade 3/1.00

Sealtest 2L
Iced Tea 1.59

Smart Choice 24's
Popsicles 3.99

Catrina 341ml
Frozen
Orange Juice 69¢

White Swan
Large 15 Roll Pkg
LARGE 15 ROLL Pkg
Bathroom Tissue 3.99

Kraft 225g
Macaroni & Cheese Dinner 4/1.99

Chef Boyardee
425g
Assorted
Pasta in Tomato Sauce 99¢

Smart Choice
4's
Pudding Cups 1.99

Success
299ml
Pieces & Stems
Mushrooms 89¢

Kellogg's
675g
Corn Flakes 2.89

Nescafé
200g
Instant Coffee 4.99

Primo 19 oz
Assorted
Soup 99¢

Kraft 1Kg or 500ml Jar
Peanut Butter or Jam 2.99

Our Compliments - Case of 24
Select Variety
Soft Drinks 4.99

FOR YOUR B.B.Q.

Coronation
375ml
Assorted
Relish 99¢

Kraft
455ml
B.B.Q. Sauce 99¢

Coronation 1L Jar
Bonus Pack
Assorted
Pickles 2.29

Smart Choice
1 L
Squeeze Bottle
Ketchup 1.89

Smart Choice
500ml
Mustard 1.29

Kraft
1 L
Miracle Whip 3.49

SNACKS - DRINKS

Mr. Freeze
Bonus Pack 110g
Freeze Pops 3.99

Our Cmpliments 12 Pack
.05
Alcohol Beer 4.99

Mr. Christies
225g
Crispers Crackers 1.99

3 Litre Size
Reg or Diet
Large Size
RC Cola 1.49

Zig Zag 180g
Assorted Varieties
Potato Chips 99¢

Christie 400-450g Bag
Assorted Varieties
Oreo or Fudgee-o
Cookies 1.99

~ ~ ~ GARDEN CENTRE ~ GARDEN CENTRE ~ GARDEN CENTRE ~ GARDEN CENTRE ~ ~ ~

25 to 30 L
Black Earth or Top Soil 1.99

18Kg
Cow or Sheep Manure 2.99

10"
Hanging Baskets
starting at 9.99 *& up*

4" Pot
From Cuttings
Geraniums 1.99

3½" Pot
Geraniums 99¢

85L
Peat Moss 5.99

Annual
Flower Flats 2.99

OPEN SUNDAY 9-6

Watch Our Flyer
Specials Valid Until Saturday, May 31/97
We Reserve The Right To Limit Quantities

OPEN SUNDAY 9-6