The CHESTERVILLE Record

"DUNDAS COUNTY THE LAND OF MILK AND HONEY" . . . . . COVERS EASTERN ONTARIO'S GREATEST DAIRYING SECTION

Sixty-sixth Year, No. 21 | Chesterville, Ontario, Thursday, February 18, 1960 | EIGHT PAGES | Single Copies, 10c

BY'S LINE TODAY

Money doesn't talk today.
It just goes without saying.

CRUMBS from *Graham's Loaf*

There ought to be a law against certain individuals who own the world and disown everyone else. Specifically, those characters should be shot who disregard the comfort of their fellow animals in the close confines of a Colonial bus. We met one such a week ago on the way over to Toronto from Hamilton. He insisted on great gobs of fresh air, delivered through an open window, which also delivered copious quantities of fog from Lake Ontario onto the cringing carcass of this suffering scribe and his equally suffering spouse. When King Street finally loomed through the murk, we were living examples of frustration and hotbeds of fulminating common cold germs.

Home again and the blowing started. By the time this family journal was ready for the gentle ministrations of Stu Allan and his slaves, we had succumbed before the attack and had retired. Surrounded by bottles of nostrums of undoubted efficacy, by piles of pills of marvellous stringent quality and by a cord of cartons of no tear, no shred, no wettums tissues, we decided to wait until the attack blew itself out.

Rather than indulge in a blow-by-blow description of a very common cold in the head, suffice to say we are recovering. Out of the latest cold we have come to a couple of not very original conclusions. One is that no matter how flakey the action, aspirin in sufficient quantity would give a dingo dog a bellyache; also 11,000 tests are not enough to convince us certain antihistamines can stop our nose from emulating the Cascades Rapide when she is on da' move. We even entered into the spirit of the thing and tried a little spirits for the thing. That also was a failure; a little more spring was observed in our step but the spring in our blower opened up another notch and for a while Old Faithful geyser sulked in his cavern and waited for the opposition to let up.

This week, after a hard-fought battle with the germs and patent medicines, we are back in the mill. There is a certain ethereal quality about our appearance which we cultivate assiduously; we shrug off sympathy and murmur about the common cold and pneumonia as being great threats to one's health and welfare. But then, some of the hired help have a different story and we heard about it just as this was being written. Some crack about the boss and his long weekend away at conventions. Just for that cross-grained attitude, we are going to institute a few reforms around the dear old "Record." Next week one of them will write this column of crumbs and we will see who was loafing at conventions or anywhere else.

Are you ready, B and B?

Farm safety stressed at Guelph

Local group at conference hear interesting survey results

"See '60 in Safety." This was the theme of the Ontario Safety Conference held February 9 and 10 at the Ontario Agricultural College, Guelph.

Dundas County representatives attending the conference were Mrs Allan Farlinger, Morrisburg; Miss Nina Casselman, Williamsburg; Mrs Harry Allison, Chesterville; Byron Martin, Hallville, and E. K. Pearson, agricultural representative, Morrisburg.

The conference, jointly sponsored by the Ontario Department of Agriculture and the Ontario Department of Transport, drew more than 400 delegates and speakers from every county and district in Ontario. This was the second annual conference, the first being held one year ago immediately before the beginning of the current Ontario Farm Accident Survey.

One of the purposes of the conference was to focus attention on the seriousness of the farm accident problem. Certainly the speakers on the program supplied ample proof of this in reporting the results obtained in the first six months of the Ontario Farm Accident Survey. Over 4,000 accidents have been reported including 41 deaths, hundreds of permanent injuries, millions of dollars in costs and property damage and many years of time lost to Ontario farm people.

To show how accidents happen and may be prevented there were speakers on all phases of farm safety. Safety with electricity, with farm equipment, on the highways, in the homes and barns—all these and more safety topics were covered by speakers, interviews, mock courtroom scenes and short plays. One of the most interesting parts of the program was a discussion carried out by a farm family from Perth County, Mr and Mrs French and their four children. Their subject was "How Our Family Practices Safety." This group showed how every member of a family can practice accident prevention.

The concluding portion of the conference was designed to declare war on accidents among farm people. There was a unanimous feeling among delegates that an organized attack on farm accidents should be conducted immediately in each county or district. The delegates felt that the present farm accident survey organization could form a basis for continuing a farm accident prevention campaign and that necessary funds should be raised by local associations and provincial government grants.

According to Ed Pearson, Dundas County ag. rep., a safety program will definitely be organized in this county. He states that while it is realized that all accidents will not be prevented by any campaign, it will be a weak effort that will not save at least one life and several serious accidents.

Are there any, asks Mr Pearson, who will not support a cause like this?

Ayrshire Breeders hold barn meeting at Winchester

Grenville - Dundas Ayrshire Breeders' Club held a very successful barn meeting at the farm of Wm. McRobert, Winchester, on Friday, February 12.

John Seguin, Oxford Mills, was in charge of the meeting which began with two judging classes. The official judges of the classes were Donald MacIntyre for the cows and Emery Dingwall for the heifers.

Besides two classes of cows that were judged, a guessing contest as to the milk production of a selected cow for 305 days mature record was an added feature.

Following the competition a special guest speaker, D. L. Parks, of Kemptville Agricultural School, gave a very informative talk on hays, pastures and silages. Mr Parks urged that farmers look for more quality in their hay which can be obtained by cutting it earlier. He made some suggestions as to types of recommended hay and pasture mixtures and answered several questions.

Following this, the official placings and reasons in the classes were given and the winners were announced.

Several speakers from other Breeders Clubs brought greetings to the Grenville-Dundas Ayrshire Breeders and special thanks was given the McRoberts for having their herd and barn in such excellent condition for the meeting.

Winners of the judging competition were as follows: Lester Robinson, first, with 100 points, followed by Orvil Guy, Bill Koekoek, J. Hughes, Gordon Fawcett, Ralph Fawcett, Keith Fawcett, Ed Rose, Alvin Davidson and Allison Fawcett.

Ed Rose was the winner in the guessing competition with a guess of 12,360 pounds of milk which was very close to the actual production of the cow which was 12,349.

The organizers of the barn meeting were very pleased with the attendance of approximately 60, after having such short notice about the meeting.



Chesterville Midgets wound up their season play last Wednesday night when Winchester defeated them in a hard-fought game by 1-0. The bols, ranging from 14 to 16 years, have had a good series under the management of Lorne Jordan assisted by Blake Feeley. John Durant has been invaluable as coach. The following picture was taken in Winchester arena just before the final game. Front row, left to right: Roger Carkner, Pat Moore, Francis Marriner, Bob McPherson, Mike Curran, Garth Helmer; rear: Lorne Jordan, manager, Ernie MacMillan, George Butcher, Arden Marcellus, Steven Fyke, Blake Feeley, assistant manager, Bob Henderson, Wayne Jordan, Jack Lannin, John Durant, coach.—Record Photo.

BLOOD CLINIC HERE NEXT MONTH

Chesterville Red Cross will again sponsor a blood clinic for the gathering of whole blood. It will be held in the United Church Sunday School hall and will be open both afternoon and evening. It is hoped the response will be as great as last time.

Canvassers will be calling soon at the homes of the district and community. The call goes out to donors from Chesterville, Morewood, Finch, Berwick, Crysler, and all the neighbouring sections.

Chairman of the clinic again will be Eric Casselman, of Chesterville. The date of the clinic is March 17.

And the snows came . . .

Ol' Man Winter turned loose his hounds with a vengeance over the weekend. When he called them off Monday night, the countryside lay under a blanket of new snow, some 12 inches of it, and as a result of high winds, the powdery stuff was piled many feet deep, usually right across the highway.

Roads disappeared soon under the blinding stuff and plows could not keep ahead of it, especially on the township roads. By Monday morning school buses in the Chesterville area never even poked out of the garages and high schools did not open their doors. Highway 43 was open at all times but it was one of the few that did not at least shut down to one-lane traffic.

Village streets were in good shape when the blow stopped. Sydney Morris started Sunday night and kept ahead until Monday afternoon. That night the 'dozer and trucks cleared away the piled up snow in the business district and Tuesday morning everything was back to normal. Tuesday too, saw the first of the farm trucks back in town, thanks to the unceasing efforts of the township and county crews on the side roads.

Throughout the blow, mail service from Smiths Falls came to a halt. The red truck only arrived Tuesday morning from the west with weekend mail. Cornwall papers and mail did not arrive in the village until after the middle of the week, after missing the Monday afternoon truck.

No local accidents were reported during the storm although all tow trucks of the district put in a busy time hauling stuck motorists out of the ditch and drifts.

Bowling news from Newington

Captain Hazel Winters stretched her first-place lead to 7 points by virtue of a 5-2 point win over captain Joyce Gove in the Newington West Mixed Bowling League Thursday evening.

Captain Irene Godard clung to second place by edging captain Ellie Zeran's six 4-3 points.

Men's high singles, Bert Zeran, 265; Doug Zeran, 260; George Hehir, 258; high triples, Lyle Forsyth, 659; Bert Zeran, 655; Doug Zeran, 655.

Ladies' high singles, Ellie Zeran, 346; Verla Gallinger, 277; Joyce Gove, 215; high triples, Ellie Zeran, 711; Verla Gallinger, 664; Joyce Gove, 616.

ANGLICAN LADIES' GUILD PLANS SALAD TEA

Thirteen members answered roll call at the recent meeting of the Anglican Ladies' Guild, which was opened by the Guild prayer. Reports were read by the secretary, treasurer and committee conveners.

Members planned their annual St. Patrick's salad tea which will be held on Thursday, March 17, and considered other routine business.

A prayer, and a minute's silence in memory of Rev Mr Strachan closed the meeting. Lunch was served by the committee.

Hear talk on Trinidad at Morewood W.I.

A large number attended the February meeting of the Morewood Women's Institute at the home of Mrs M. Hutchinson, when Mrs Chandra Beebakhee was guest speaker.

Mrs Beebakhee, a native of Trinidad, was educated in British Columbia, and at present a member of the Morewood High School staff, spoke on life in Trinidad—the government, industries, education, etc., which was most interesting and held the attention of all present.

At the conclusion many questions were asked and willingly explained by Mrs Beebakhee.

She was introduced by Mrs Hume McConnell and thanked by Mrs Henry Heuff and presented with a small gift.

Mrs Hugh McMillan, of Elma, a former district W.I. president, was present and contributed to the program with a number of violin and piano duets with Mrs Mack Thompson.

A reading on the origin of Valentine's Day was given by Mrs Halford Crump and a contest was conducted by Mrs Harold Stewart.

Mrs Harold Stewart gave the financial report, which showed the Institute in very good standing.

Hostesses were Mrs Art Koolwyn, Mrs Robert Steen, Mrs Harry Hutchinson and Mrs Mary Racine.

Finch carnival well attended

A large crowd attended the carnival on Friday evening in Finch Arena sponsored by Heather Branch of the Canadian Legion, Finch.

Before skating began a broomball game was staged between Newington and Finch, with Newington winning by a score of 4-1. The referee was Connie Raymond.

The following were prize winners:

Best couple, fancy dress: Wayne Waldroff, Newington, Harry Allison, Chesterville; best two comics: Mrs Gordon McIntyre, Mrs J. Bender, Finch; best fancy, man, Harry Allison, Chesterville; best comic, man, Mrs Clifford Ouderkirk, Finch; best fancy, lady, Miss Heather Simmons; best comic, lady, Mrs Gordon McIntyre.

Best fancy, boys 16 and under, Bonnie Flegg, Finrh; best comic, boys 16 and under, Brian Flegg, Finch; best fancy, girls 16 and under, Gloria Graham, Finch; best comic, girls 16 and under, Carolyn Ouderkirk.

Door prize winners were: 1st, Richard Lebrun; 2nd, Melburn Ouderkirk.

Judges were Mrs Robert Crawford, Connie Raymond and Dolton Henry.

MUSIC PUPILS SUCCESSFUL IN EXAMS

The following music pupils of Mrs E. N. Bicks, Finch, were successful in passing examinations in Theory of Music held recently by the Royal Conservatory of Music, Toronto.

Grade II Theory: First class honours, Marian Watkins; pass, Jane McDougall.

Grade I: Honours, Barbara Smith.

The Finch Theory Centre was held at Mrs Gordon Ouderkirk's, with Mrs Ouderkirk as presiding examiner.

NICKEL SOURCE

When nickel ore was first discovered during the Nineteenth Century in the Sudbury region of northesn Ontario, early prospectors thought the ore contained only copper. Later it was found that the ore yielded more nickel than copper. This region, for more than the past 50 years, has been the world's greatest source of nickel.

The CHESTERVILLE Record

Member of Canadian Weekly Newspapers Association
Member of Ontario Weekly Newspapers Association
Member of Eastern Ontario Weekly Newspapers Association
Published every Thursday
P.O. Box 119 — Chesterville — Phone HI 8-2144
H. K. GRAHAM, Editor and Publisher
B. A. Campbell, Operator-Comp. — B. A. Feeley, Press-Comp.

Subscription rates: $3.00 per year, anywhere in Canada, payable in advance.
United States and Foreign, $4.00 per year.
Authorized as Second Class Matter by the Post Office Department, Ottawa, Canada.

OPINIONS . . . OURS AND OTHERS

Those trains and their removal

Public discussion around Chesterville over the rumoured demise of trains 35 and 36 on the CPR main line here is loud and interesting. But it is naturally based on rumour. Nothing has been announced officially about the projected changes.

Railroad service here for the past few years has been slowly deteriorating. Reasons given are the usual ones: Too little traffic to warrant any more attention to the matter, too little express and passengers to make the runs profitable. It is presumed there comes a time when the railroad is justified in making a decision that will be of benefit to the railroad economy.

We quarrel with the procedure of doing just that. It is not our intention to follow the usual pattern and lash out at the big company, because it is big. We do think the railroad of late has lost its touch with the communities it serves. Communities all along the line from Montreal to Smiths Falls are to be affected to some degree by the decision to remove 35 and 36. To date nothing has been offered to compensate for the service loss; unofficially we hear a Budd car service may become operative, but that is also rumour. And to the cry that our communities do not use the service offered so there is not any loss, we answer that something has kept the railroads in business around here since the 1880's. Even if we only get express once a week, and then it's a shattered and torn mess, it still is a service, and will need to be replaced with some other service. If plans are in the wind, it seems to us only proper we hear about them. If no express replacement is to be offered by the railroad, then our communities should know. Plans can then be formulated to make greater use of existing trucking services.

Chesterville and district will be interested in hearing the news about our vanishing trains when and if the powers-that-be decide we are entitled to know.

The farm problem

Farm groups have been contending that their industry continues to suffer from the "cost-price squeeze," says the Ottawa Citizen. They have some support for their case in a study contained in the monthly review of the Bank of Nova Scotia, which finds that total farm cash income in Canada last year was slightly less than the figure of $2,850 million recorded in 1958. The review also observes that net cash income was probably further reduced through increases in farm operating expenses.

The review, however, does not find evidence of serious financial stringency among the farming community as a whole, noting that, according to preliminary estimates, sales of farm implements and equipment were more than 25 percent higher than in 1958. The sharpest increase in sales were found in the prairie provinces. This may be accounted for in large part by the special assistance that the federal government has been providing to prairie grain growers; certainly the wheat farmers don't consider themselves well off, and indeed they are still pressing for deficiency payments on the crops of recent years.

There can be little doubt that Canadian agriculture. taken as a whole, is not in a flourishing condition today. Important sections of it are dependent on foreign markets and are finding themselves increasingly vulnerable as a result. At home, prices for most products are not keeping pace with the cost of goods farmers buy. The "cost-price squeeze" is no figment of the imagination.

Price supports and other palliatives are being resorted to in an effort to ease the farmer's position. Artificial restriction of production has been attempted from time to time with the object of forcing up prices, but this is an approach which cannot be recommended, even when the consumer can be made to pay. Often he can't be. For example, spokesmen of several Canadian tobacco-buying firms have just told the Ontario Agricultural Inquiry Committee that in their opinion the actions of the Ontario Flue-Cured Tobacco Growers' Marketing Board in restricting acreage to be planted may price its product out of the British market.

The ultimate solution to the problem appears to lie in lower costs rather than in higher prices. These may be achieved partly through improved production and marketing techniques and the progressive removal of inferior land from production, and partly through reduction of the cost of articles used on the farm.

Your Member Reports . . .

By Mrs Jean Casselman, M.P.

We all remember how easy figure skating looked as Barbara Ann did it. Anne Heggtveit makes skiing look easy and so in any field the person with years of experience and knowledge of every detail can make the difficult appear simple and natural to him.

The Minister of State for External Affairs, the Hon. Howard Green, is such a person. Always conscientious and hard working, his years of honest effort as a lawyer and member of Parliament supply him with a broad base of knowledge. Always modest, he studies assiduously now to master this new portfolio as a struggling student. Completely devoid of smugness or anything resembling the pompous, it is one more mark of his intelligence that he admits how much he has to learn, and one more mark of character that he has the courage to accept the challenge.

Admittedly my estimation of Mr Green is prejudiced by years of affection for him, but in this I am supported by every Member of the House of Commons. All parties joined in the prolonged desk thumping when he rose this week to make his first major speech as Minister for External Affairs, and afterwards all parties offered complimentary opinions regarding the speech and the man. The qualities of this most human and repreesntative of Canadians may well inspire us all with confidence and these same qualities are undoubtedly arousing admiration in World Assemblies. Already, after only eight months in office, he is being referred to as the Canadian Lincoln.

This reference automatically came to mind when he addressed the House of Commons with simple, sincere thanks for their kind reception and announced that he would not read his speech although reading heavy reports prepared by his Department was formerly taken for granted due to the world importance of any inference given by a Foreign Minister.

It is typical of Howard Green that the weighty problems involved do not exempt him, in his own estimation, from his belief that Members of Parliament should debate and not put people to sleep by reading. Commonsense Green also believes that External Affairs should come down out of the clouds and be understandable. Modestly he looks beyond himself or even the Portfolio he holds for a reason for the interest shown in him, explaining that no wonder Canadians are interested in what he says as Canada's Foreign Minister, because the whole of civilization may well be at stake. This being more or less recognized, disarmament becomes the most important item for 1960. Delegates at the United Nations showed more interest in this theme than any other question. Around the whole world today grows the realization that nuclear war would probably end the

(Continued on Page 7)

The BIBLE TODAY . . .

Opporunities for Bible distribution under unusual circumstances occur from time to time throughout the world. At a recent National Brazilian Basketball Invitation Tournament, each of the players, coaches, referees and other officials from all over the country was presented with a Bible.

Recently in Toronto a class of public school children attended the oath taking ceremony at the citizenship court. The judge, the clerk of the court, the school teacher, and each of the children were presented with a copy of the John Stirling Youth Bible to commemorate the occasion and to remind them of the central place the Bible should hold in the life of a citizen of Canada.

Suggested Bible Readings

Sunday, February 21: Acts 21: 1-16.

Monday, February 22: Luke 16: 19-31.

Tuesday, February 23: Luke 17: 1-19.

Wednesday, February 24: Luke 17: 20-37.

Thursday, February 25: Luke 18: 18-43.

Friday, February 26: Luke 19: 1-27.

Saturday, February 27: Acts 21: 17-39.

Ebenezer Booze was convicted in federal court at Danville, Va., of possession of illegal whisky.

Your Ontario Legislature Report

Hon. F. M. Cass, Q.C., M.P.P.

Now that the Session is well underway the Memers find themselves as busy as any person could wish ever to be. Mornings are replete with committee meetings and afternoons with formal sessions of the House, with night sittings twice weekly.

The debates in the House have been most interesting with the CCF Leader attacking Members of the government with his usual wild charges and with some Liberal Members apparently taking their cue from him rather than from their own reasonable and very parliamentary Leader.

The affairs of the Niagara Parks Commission and the position of its chairman, the Hon. Charles Daley, have been fully explored and the Minister of Energy Resources, the Hon. R. W. Macaulay, tabled documents showing Ontario Hydro's position in the much publicized purchase of lands formerly owned by the Sarnia area Indian bands.

The Committees of the House had a busy week and a great many matters were thoroughly discussed, including the proposal for night harness racing; education policies in Ontario; Sunday performances by "cultural" organizations for an admission fee, and the Liquor Control Board and its policies.

This year the Liberal Opposition Members are displaying an intense, well organized and well informed interest in committee work, which is a very pleasant and desirable change from previous years and will undoubtedly have the effect of requiring Government Members to do likewise. All in all it would appear that committees are regaining their important place in Session activities, as the main forum for private Members of all parties to expound to the Government their views on every important subject.

New legislation has begun to make its appearance and is being referred to the appropriate committees of the House for clause by clause consideration. Among the new measures are several legal bills introduced by the Attorney General for the purpose of streamlining the admin-

(Continued on Page 7)

FRENDLEE FARM CHATS

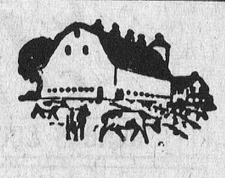

by Lillian Allison

We're a stumbling, falling people. At least that is what we were told at the Farm Safety conference at Guelph last week and they had figures to prove it.

Piles of figures.

As you know, a province-wide farm accident survey began last March 1st. Reporters were chosen for each road and block in each county of Ontario—5,500 in all. Every three months these volunteer workers were expected to send in a comprehensive report of any accident or fire in their area. It seems they did too.

One of the officials from the Department of Agriculture proved to us that the reporters had done their work. He had with him on the platform all the reports that had been sent in during the first nine months. He piled them up on the table and they made a stack of single sheets of paper two and a half feet high. There were over 4,000 reports.

Then he showed us the statistics resulting from the first six months of the survey. (The third quarter hadn't been analyzed yet.) He had these figures on slides which were projected onto a screen for us to see. The room was darkened so I couldn't copy many of the figures and dear knows I couldn't remember them all.

Falling and stumbling were the reasons for the largest group of accidents on farms between March and November. During that time 144 farm people died from accidents and fires. 44,280 days of work were lost. Farm people spent $249,000 in medical bills and lost $2,701,000 worth of property. Of 144 deaths 60 were in traffic accidents; 44 of these were on the highways.

The statistics proved to us that there is no place like home. There were hundreds of accidents in the homes. The kitchen is the best place to eat but it is also the most dangerous room in the house. Six people died in the kitchen in six months. And there were even more fatalities in the yard and garden. Power lawn mowers seem to be a terrible hazard on farms.

One of the chief causes of highway accidents among farm folk is the farmer's friend, the tractor. Compared with a car travelling along the road at 50-60 m.p.h. a tractor is practically a stationary object. The car driver catches up to it too soon in many cases to stop or slow down. He is often to blame for the accident which results.

The farmer is far from innocent, however. He gets accustomed to driving down the highway to the "other place" and becomes careless. Sometimes he takes the attitude that he has just as much right to the road as the fellow in the car. That, of course, is true. And I hope it is some comfort to him when he has weights on his legs and a cast on his neck in the hospital.

Tractors hauling big loads such as hay or those huge wagon boxes are especially dangerous. The driver cannot possibly see the traffic coming behind him. He has no means of signalling a left turn and he daren't stop to get off to look behind.

Tractors at night are especially hazardous. Even with the best of tractor lights it is almost impossible for the car driver to judge the distance between his car and the slow-moving vehicle. And there is still the nitwit farmer who will take a tractor on the road at night without lights of any kind.

Several ideas were suggested to make tractors more safe on our roads. A big sheet of plywood painted with black and yellow stripes with two flashing yellow lights could be bolted permanently to the rear of the tractor. It would cost about $7.

A waving flag on top of a 10-foot pole fastened permanently to the tractor would make it more visible on crooked or hilly roads and would be very inexpensive.

A rear-view mirror 10"x1[illegible] with shock absorbers would g[illegible] the driver a better chance to see traffic behind him.

A wooden arm to let down to signal left turns would be very practical. Lower-cost licences for farm trucks to help keep farm tractors and wagons off the roads were also advocated.

Perhaps you could add even more to these suggestions. If so, let me hear from you, please.

Professional Directory

A. WAHLROTH, O.D.
Optometrist
Permanently Located In The Thom Insurance Agency Office
Morrisburg Shopping Centre
Hours: Daily: 9 a.m. to 5 p.m.; Wed.: 9 a.m. to 1 p.m. Evenings by appointment.
Phone KIngsdale 3-2502
16tf

Hubert McCloskey
Phone: Chesterville HI 8-2158
Ottawa CE67489
LIFE INSURANCE PLANS
Family Protection Plan
Select Life — University Plans
Feel Free to Call Upon Me
8 Mar. '58

EDWIN McINTOSH
WILLIAMSBURG
Co-Op Auto Insurance
Phone KI 3-2294 — Morrisburg
or contact Co-Op Store
2-18-58

WM. J. MASTERSON
Co-Op Auto Insurance
Chesterville Co-Op

Dr. H. S. Hutt, D.D.S.
CHESTERVILLE, ONT.
OVER BANK OF NOVA SCOTIA
DIAL HI 8-2318

CASS & CASS
LAW OFFICES
Chesterville Dial HI 8-2735
Bank of Nova Scotia Building
Winchester Phone 11

DELBERT HUMMEL
Licensed Auctioneer for all kinds of sales, at reasonable charge.
Chesterville, RR1. 33

C. W. Casselman Agency
(Established 1905)
Automobile Financing
GENERAL INSURANCE
At Residence on Queen St. East
HI 8-2398 — CHESTERVILLE
51-52

Rowe Funeral Service
Ambulance — Modern Equipment
Hospital Bed for Rent
Dial Chesterville HI 8-2152 day or night
W. B. ROWE
Funeral Director and Embalmer

R. G. Dodds, D.D.S., L.D.S.
Dentist
DIAL HI 8-2334
At Residence on Albert Street
CHESTERVILLE

LICENSED AUCTIONEER
Will handle all kinds of Farm or Household Auctions. Guarantee results. Reasonable rates. Write or phone for dates at my expense.
Dwight Tupper
HI 8-2514 — Chesterville, RR1

H. W. ALGATE
Optometrist
at P. J. GILROY'S
Chesterville
THURSDAY, MARCH 3, 1960
By Appointment Only

Moving & Hauling
We are completely equipped to look after your commercial hauling and all local and long distance moving.
Consult us for rates—our prices are reasonable.
H. A. GREER, Prop.
CHESTERVILLE — ONT.
1 Apr. 59

LICENSED AUCTIONEER
Will handle all sales, large or small. Cattle and farm sales a specialty. Rates reasonable; guaranteed results.
J. V. Fetterly
Auctioneer
Ph. HI 8-2223 — MOREWOOD
6 May' 58

Whether It is To Buy or Sell
SEE
GORDON W. THOM
Real Estate
MORRISBURG — ONTARIO
Office: KI 3-3055 2-60

Clement Insurance Agency
Since 1893
GENERAL INSURANCE
Our knowledge and experience in Insurance enables us to give you a first class, prompt, efficient service.
JOHN CLEMENT
Chesterville — Ph.: HI 8-2598
3-4-59

R. Harold Brown
LICENSED AUCTIONEER
Farm and Household Auctions
Conducting Successful Sales Everywhere
RR2, Cornwall Ph. WE 2-7925
1 Feb. 59

HAROLD D. POAPST
Insurance & Real Estate Broker
Representative
Grenville Insurance Co.
Automobile, Fire, Casualty, Etc.
Phone Us Collect
PH. 446 — WINCHESTER
49-31 Aug. 60

Insurance—Financing
Automobiles, new trucks, new tractors and farm equipment insured and financel at low rates.
Hough Insurance Agency
Chesterville — Phone HI 8-2854



Mrs. Glen Archibald, voted best country correspondent in 1959 by Ontario weekly newspapers for her work with The Tilbury Times, receives Ontario Hydro's award from James A. Blay (left), director of information. H. D. McConnell, publisher and editor of the Tilbury paper, states that Mrs. Archibald reports from "The Lighthouse" resort area at the mouth of the Thames River and Lake St. Clair. Mrs. Archibald, aged 25, has four children and says she writes her weekly column as if it were a letter to a close friend. The presentation was made at the annual convention of the Ontario Weekly Newspapers Association in Hamilton, Saturday (Feb. 6).

Mrs John Bogart hostess to meeting of Berwick W.I.

Mrs John Bogart was hostess for the February meeting of Berwick Women's Institute. The motto was "Never make a resolution you can not keep."

The meeting opened by singing the Opening Ode and repeating the Mary Stewart Collect.

The roll call, "Make a nine-word telegram from the word 'Valentine'," was very funny and was answered by all members present.

The president, Mrs Clair Robertson, was in charge, assisted by Mrs Jas. Pollock, secretary-treasurer. Minutes of the previous meeting were read and adopted. Correspondence consisted of several bulletins and thank-you notes.

A gift box was to be packed and sent to a former W.I. member now in hospital. A donation of $10 is to be made to the Adelaide Hoodless Home at Stoney Creek.

Mrs Donnie Meldrum and Mrs Grant Ouderkirk were put in charge of a euchre and crokinole party to be held March 17 in Berwick Community Hall in aid of Winchester District Memorial Hospital.

It was decided to send a P.R.R. delegate to the F.W.I.O. conference at Guelph.

Mrs Elwin Pollock, Canadian Industries convener, has planned a tour of the Nestlé plant at Chesterville for February 25.

Several articles were handed in to complete the packing of a children's box for the Unitarian Relief Fund.

Mrs Adam Anderson was in charge of the program on Resolutions. She conducted a flower contest which was won by Mrs Alex Rutley.

The meeting closed with the National Anthem.

Lunch was served by the hostess, Mrs John Bogart, assisted by the lunch committee.

WRONG THING

Postman Bob Jordan, Thundersley, Eng., had a letter to deliver to an out-of-the-way address, and opened it to see if it was important enough.

He was fined £20 for opening a postal package without consent.

Woodmen of the World hold meetings

The regular meeting of Blue Spruce Camp No. 338, Woodmen of the World, was held in Legion Hall, Winchester, recently. Sov. Roy Merkley welcomed Sov. Morley Beckstead who was given camp honours.

Committees for the next business meeting and social evening were appointed. New officers were installed by Sov. Morley Beckstead, assisted by Sov. Fran[illegible] Windsor, as escort.

The banker's report was given, after which the meeting closed in the usual manner and lunch was served.

The social evening of Blue Spruce Camp, No. 338, was held at the home of Sov. Delbert and Rita Wyatt, South Montain. Euchre was enjoyed by all. Prizes were won as follows: Ladies' 1st, Sov. Christena Carkner; consolation, Mrs Jim Levere; men's 1st, Sov. Bob Bellinger; consolation, Jim Levere.

Lunch was served by the committee in charge. Sov. Ruby Steele thanked the host and hostess for the use of their home.

Recent births at Memorial Hospital

February 5:
Mr and Mrs Robert McMillan, Kemptville, a daughter.

February 6:
Mr and Mrs Henry Leliveld, Russell, a daughter.
Mr and Mrs Jack Faulkner, Crysler, a son.

February 7:
Mr and Mrs Ronald Adams, Iroquois, a son.

February 8:
Mr and Mrs Bert Harper, of Williamsburg, a daughter.

February 9:
Mr and Mrs Mervin Eastman, Marvelville, a son.

It's Too Bad To Live So Close to Winchester!

And never know how good Summers' Home Made Bread tastes when it comes fresh from the oven.

Try a loaf next time you are by and SEE WHAT WE MEAN.

SUMMERS' BAKERY
PHONE 140
Winchester — Ont.
3-2

IT'S SO SIMPLE - ISN'T IT?

You just plan to convert that waste space, in the attic, basement, or wherever, into an area of usefulness.



Pick up the phone and call Winchester 48 or come in to tell us what you are planning. We will give you a free estimate on your material requirements, help you find competent workmen and arrange financing on the monthly payment plan—up to three years to pay.

It IS easy isn't it? DO IT NOW!

H. S. LANNIN LTD.
PHONE 48 — WINCHESTER

IT'S ALWAYS BETTER WITH BUTTER

Butter makes good food taste better!

ONTARIO CREAM PRODUCERS' MARKETING BOARD
REPRESENTING 50,000 CREAM PRODUCERS

ONTARIO HOG PRODUCERS

Assembly Point for Market Hogs & Sows

Sold on Dressed Weight and Graded Basis
Commission: 40c per Hog

Every Wednesday

at

GLENGARRY COMMISSION AUCTION BARN

LANCASTER — ONTARIO
47tf

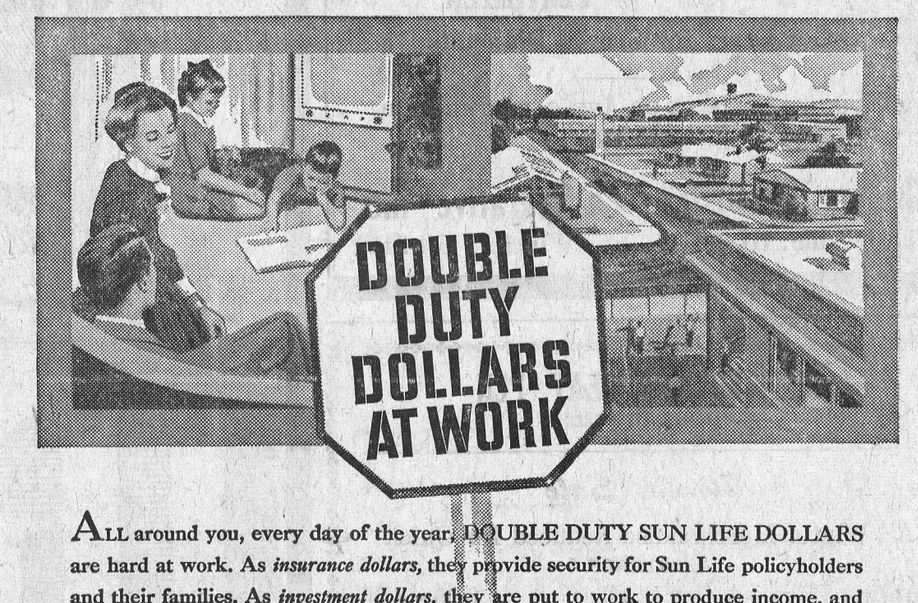

ALL around you, every day of the year, DOUBLE DUTY SUN LIFE DOLLARS are hard at work. As *insurance dollars,* they provide security for Sun Life policyholders and their families. As *investment dollars,* they are put to work to produce income, and play an important role in the national economy, busily building homes and schools, factories and roads, and thousands of other community projects. If you are a policyholder of our Company, these double duty dollars include YOUR dollars.

NEW RECORDS FOR SUN LIFE IN 1959

New life insurance purchased from the Company in 1959: $1,041,997,636
Sun Life insurance in force at December 31st, 1959: $8,938,122,126
Assets of the Company, December 31st, 1959: $2,307,412,050
Payments to Sun Life policyholders and beneficiaries during the year: $179,315,492
Policyholders' dividends in 1960: $38,700,000 will be paid in dividends to participating policyholders.

SUN LIFE insurance plans are designed to provide a happier, more secure tomorrow for you and for your children and your children's children. Many people are finding they need extra life insurance protection to take care of present-day requirements. Have you recently given any thought to this important matter? There is a trained Sun Life representative in your own community. Why not call him today?

A copy of the Sun Life Annual Report for 1959 will be sent to policyholders; copies may also be obtained from:

REPRESENTATIVE
Mr. Joseph Rowan, Metcalfe, Ontario

SUN LIFE ASSURANCE COMPANY OF CANADA
ONE OF THE GREAT LIFE INSURANCE COMPANIES OF THE WORLD



PSP helps you laugh at the old "can't save" idea!

Wide smiles all around—even Rover's laughing it up! Dad just made the down payment on their first home. How did he do it? He saved for it with his BNS *Personal Security Program.*

Next project they'll save for with PSP is Junior's college education. After that, perhaps, a trip to Europe. Dad knows PSP is the *surest* way to save.

With PSP, you predetermine your savings goal, then reach it with 50 equal monthly payments. The program completed, you receive your total, *plus* a cash bonus. And as you save, the full amount of your goal is *life-insured.*

Find out all about PSP
the sure way to save
Get this free booklet at any branch of the BNS

THE BANK OF NOVA SCOTIA

A NETWORK OF OFFICES ACROSS CANADA AND IN LONDON • NEW YORK • CHICAGO • JAMAICA CUBA • PUERTO RICO • DOMINICAN REPUBLIC • BAHAMAS • TRINIDAD • BARBADOS
Manager: Chesterville Branch, G. Harry Bawden

Weekly editors elect new officers

A new slate of officers for 1960-61 was chosen last weekend by the Ontario Weekly Newspapers Association at the annual convention held in Hamilton. Eugene Macdonald, Alexandria, publisher of the Glengarry News, is the new president, the first from Eastern Ontario for many years.

The full list of officers is as follows:

George Ellis, Goderich, past president; Eugene Macdonald, Alexandria, president; Herb. C. Campbell, Dutton, 1st vice president; Bert Smith, Port Credit, 2nd vice president; Werdan Leavens, Bolton, manager; directors: Lyn Lashbrook, Rodney; Carl Manore, Meaford; Jack Morris, Prescott; David Dills, Acton; K. Glendenning, Delhi; A. Y. McLean, Seaforth; Reginald Workman, Winchester; D. Southcott, Exeter; Pete Hvidsen, Uxbridge.

INSURANCE COMPANY SETS RECORD

Sun Life Assurance Company of Canada sold more than one billion dollars of new life insurance last year, a record for a Canadian company, L. J. McCosham, manager of the Sun Life Branch in Cornwall, announced February 9, following the Company's 89th annual meeting in Montreal.

Mr McCosham said the record year and increased earnings will result this spring in adoption of increased dividends to the holders of most classes of participating policies. About $38,700,000 will be paid in policy dividends in 1960.

The Sun Life sold $1,041 million of life insurance in 1959, 5.2 per cent more than in 1958, bringing total insurance in force with the Company to $8,938 million. Group life insurance accounts for $3,319 million of the total, and new group life insurance sold in 1959 was $312 million.

Payments to Sun Life policyholders and beneficiaries totalled $179 million in 1959—$705,000 for each working day—an increase of $20 million over 1958 payments.

Income from all sources was $372 million.

Mr McCosham said the Sun Life continued its policy during the year of investing funds in community projects, such as housing developments, shopping centres, industrial plants and public works. Residential mortgages comprised an important part of new investments by Sun Life in 1959. Assets at year end amounted to $2,307 million—$92 million more than a year ago—of which $551 million was in mortgages.

He said rising interest rates through 1959 made it possible for Sun Life to earn 4.40 per cent net on its assets during the year, as against 4,28 per cent net in 1958.

At the Company's annual meeting in Montreal, President George W. Bourke spoke about the "double duty" dollars of life insurance.

The phrase, he said, draws attention to the fact that policyholders' dollars, "besides providing protection for families and savings for old age, aid the economy when invested by the Company in thousands of community projects. These dollars earn interest which is paid to policyholders in dividends, and to both policyholders and beneficiaries in policy benefits.

"The individual life insurance policy has, for many years, been one of the main avenues for the savings of our people and an important part of our national savings."

Mr Bourke said the increase in productive facilities, services, and consumption has been going on in Canada at a faster pace than the country's financial capacities permit.

"In keeping with the common pattern for rapidly developing countries which are rich in natural resources, Canada has been devoting a relatively large percentage of her total income to expanding capital facilities and has been drawing on the savings of other countries to assist in this regard.

"The implications of further extension of such large external borrowing should be carefully considered in the short term and also the long term interests of our country."

A country's rate of growth, he added, must be determined by the ability and willingness of its people to save. Savings, moreover, benefit both the saver and the economy as a whole—the twin goals of life insurance itself.

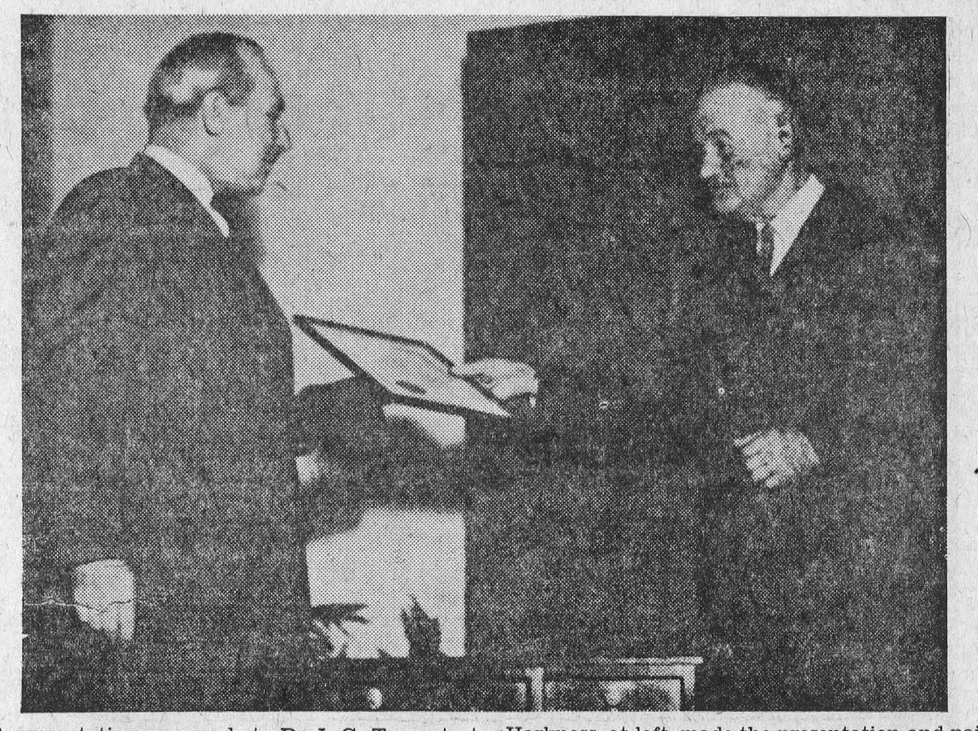

A presentation was made to Dr J. G. Taggart at the Neatby Building, Research Branch, Ottawa, to mark his retirement from the post of Deputy Minister of Agriculture in the federal government. Agriculture Minister Hon. Douglas S. Harkness, at left, made the presentation and paid tribute to Dr Taggart's services in several capacities. The new deputy minister, who took over January 1, is S. C. Barry, former director general, Production and Marketing Branch.

Residents of Chilmark, Eng., can buy eggs from a slot machine invented by a farmer.

STEAK
Cubed – 69c lb.
HEADQUARTERS FOR FRESH FISH

One Purpose—"To Serve You Well"
MARCELLUS MEATS
and Locker Storage

SEED AND FERTILIZER
ORDER NOW!
We Are Booking Your Orders for
* SEED
* SEED GRAINS
* FERTILIZER
Order Early for Special Discounts

PATRONIZE YOUR CO-OP AND SAVE THROUGH DIVIDENDS
Chesterville District Co-Operative Inc.
Chesterville: HI 8-2377 — Finch: YU 4-2450

CHESTERVILLE PLAY PEN
— PHONE HI 8-2833 —
Winter Sale
All Winter Merchandise Reduced for Quick Clearance
Bunting Bags—A few to clear ..... 6.95 - 8.95
Better Coat Sets—Reg. $27.98, now 19.98
Snow Suits—From 4.95
Limited Number of Jackets—From 3.98
Cribs $39.95
High Chairs ..... $16.95 - $17.95
CHESTERVILLE PLAY PEN
Mrs Al Kilby, Prop.

SILVER STAR STORE
SAVE 25c!
Peanut Butter ..... 4-lb. jar, $1.29
Cream Style Corn ..... 5 15-oz. tins, 49c
SPECIAL—
Aylmer Tomato Soup ..... 3 tins for 35c
Toilet Tissue ..... 4 700-sheet rolls, 49c
GLEEM TOOTHPASTE—Economy size, with free lipstick or bottle perfume ..... .95
GEORGE LAFLAMME
KING STREET Phone HI 8-2822 CHESTERVILLE

STOP, SHOP and SAVE
IN OUR STOREWIDE AYLMER
STOPLIGHT SALE...
IGA
AYLMER Tomoto Soup ..... 3 10-oz. tins, 29c
AYLMER ASSORTED Fancy Peas ..... 2 15-oz. tins, 33c
AYLMER Tomato Catsup ..... 2 11-oz. bottles, 33c
AYLMER FANCY Tomato Juice ..... 2 20-oz. tins, 23c
AYLMER FANCY Cream Corn ..... 2 15-oz. tins, 29c
AYLMER Vegetable Soup ..... 3 10-oz. tins, 33c
AYLMER BOSTON Brown Beans ..... 2 20-oz. tins, 35c
LIPTON'S CHICKEN NOODLE Soup Mix ..... 2 pkgs., 21c
MARGENE—Special Pack Margarine ..... 4 1-lb. pkgs., $1
YORK—Special Pack Peanut Butter ..... 16-oz. ice box jar, 31c
FRYING CHICKEN
Grade "A" Eviscerated Oven Ready
2 to 3 lb. average. LB.: 35c
Chicken in the Basket ..... lb., 39c
Chicken Legs or Breasts ..... lb., 59c
MAPLE LEAF SMOKED Cottage Rolls ..... lb., 59c
FULTON BROS.
Chesterville - - - Ontario

The Bargain Table

"An Article Advertised is an Article Sold"

FOR SALE—Good bay gelding, white markings, 5 years old, weighing 1,600 lbs.—Apply Nap. Struthers, RR1, Chesterville. 21

HOUSE FOR SALE—Attractive 5-room bungalow at Newington, city conveniences, large lot. Will sell cheap on good terms.—Apply to Herb Cooper, Newington. 23

HAY FOR SALE—Quantity of good quality baled hay, mixed timothy and alfalfa.—Apply to Paul Monast, Phone HI 8-2896, Chesterville. 18tf

FOR RENT—Apartment in Williamsburg, situated on Highway 31, suitable for office or business location. Immediate possession.—Apply Irwin Holmes, Winchester Springs, Phone 150J2 Winchester. 9tf

NOTICE—I am now a part-time representative for Mail Order Supply, Frenette Importing. Anyone interested in looking over our wholesale catalogue **may do so by calling at my residence on** Queen St. West from 1-4 o'clock each afternoon. Listed here are only a few articles in the catalogue: Dolls, perfumes, wrist watches, transistor radios priced from $49 to $75. Most radios are equipped with batteries, earphones and carrying case. All types of baseball equipment, fishing reels, rods, tackle boxes, cameras, cameras, all types of barbecue equipment, electrical appliances and billiard tables.—For further information call or drop in at Mrs Jean Servage's, Queen St. West, Chesterville, Phone HI 8-2290. 21-1

SNOW PLOWING & TOWING—At reasonable rates.—Apply to John Heuff, Morewood, Phone HI 8-2653. 21

WANTED—Live poultry, highest prices paid.—Morrisburg Poultry, Phone KI-32591 or KI-33076. 15tf

CATTLE WANTED — Holstein springers, cows and heifers, vaccinated for export.—Apply Clifton Gallinger, Newington, Phone YU 4-2569. 21-3

ATTENTION, LADIES—Spencer mid-winter sale! Ten per cent off new porous nylon brocaded material in Spencer Individual Designed garments, bras, etc. Ladies, why wait any longer for that Spencer Ensemble you have been planning to buy? Also ten per cent off a new heavy cotton material for those who prefer a heavier support. This sale ends February 29.—Contact Mrs Ethel Alexander, Winchester Registered Corsettiere, 11 Gladstone St., Winchester, Phone 124. 21

WATCH SPECIAL—Man's 17-jewel watch, water protected, dust protected, stainless steel bracelet to match, only $19.95; in gold, slightly higher.—Apply P. J. Gilroy, Jeweller and Watchmaker, Chesterville. 21-3

STRADER & CRABBE LTD.
Realtors — Prescott

FARMS WANTED with or without stock and machinery. If you are considering selling your farm

CALL
IRWIN HOLMES
Winchester Springs
Phone Winchester 150J2
15tf

FARMERS

A Few Openings for Silos — 1960
14' and 12' diameter: $20 per running foot in height.
Foundation: $25; catawalk: $25.
Farmer to furnish gravel and one man.
Also, hydro poles, telephone poles, cedar posts, pickets for electric fencing.

For Particulars Apply
B. PUDDEPHATT
— Phone 612R11 —
RR2, MERRICKVILLE
19tf

FARM SERVICE—We pay you highest prices for meat horses, crippled, sick or dead cows and horses. Call us collect if we can be of service; it will pay you. —Williamsburg Farm Service, Phone Winchester 347-W2. Under supervision of Herb Loucks.

FARM SERVICE—Dead or crippled farm animals removed for sanitary disposal. No removal charge. Phone collect WEllington 2-6821, St. Lawrence Rendering Co. Ltd. 1960 pd.

WEDDING INVITATIONS—See us for all your wedding stationery and table service supplies. We have complete display catalogues for your convenience.—The Record Office, Phone HI 8-2144. 26tf



The Avon Lady

EARN $2 OR MORE per hour by selling Avon in your district. Full or part time. Openings include Dunbar, Dundela, Dixon's Corners, Rural Chesterville, Ormond, Hallville areas, among others.—WriteMrs Nancy Fordham, 13 Old Orchard Avenue, **Cornwall, or telephone collect** WE 3-2559. 21-1

DEAD STOCK—We pick up at no charge to you your dead, sick or crippled farm animals. We will pay according to quality of animal. 24-hour service.—Call Ronald Moss, Phone Metcalfe 1 Sept. 60

Canadian Pacific Railway Time Table

(All Times Standard)
Eastbound
No. 22—For Montreal: 5.34 a.m. Daily
No. 36—For Montreal: 4.40 p.m. Except Sunday
No. 282—For Montreal: 6.07 p.m. Sunday Only
Westbound
No. 21—For Toronto: 12.44 a.m. Daily
No. 35—For Toronto: 12.25 p.m. Except Sunday
No Sunday Train Westbound
Nos. 21 & 22 are Flag Stop

Full information can be obtained at Station: Phone HI 8-2325. **T. D. Ross, Agent.**

Albert Gale Agencies Ltd.

A-633—**70-acre Farm**—On paved road, near village. Good barns, house has oil furnace and bathroom. Two new drilled wells. Asking $8,500 with terms, or owner would exchange for larger farm.
A-607—**Commercial Building** — 50x50 on a lot 145x100 in good area town. Suitable for body shop or light manufacturing. Asking only $3,000 with terms.
A-477—**Highway Service Station and Lunch Counter** — With a modern two-bedroom bungalow included. Located on busy highway. Owner must sell. Asking $22,000 with suitable terms.
A-297—**100-acre Farm**—On paved road. All under cultivation. Large stone house and good barns with hydro throughout. Asking $12,000 with excellent terms.
A-385—**Four-bedroom Home**—On large lot in Winchester. Completely modernized with oil furnace and bathroom. Asking $11,000.
A-414—**Two-bedroom Home** — On the St. Lawrence at Mariatown. Built in 1958. Oil furnace and bathroom. Constructed with granite-faced blocks. Asking $13,500 with suitable terms.

Albert Gale Agencies Ltd.
AUSTIN CARKNER
SALESMAN
Member of the Ottawa Real Estate Bo rd
Member of the Photo-Co-op Division of the Ottawa Real Estate Board
Winchester — Ont.
— Phone 298 Anytime —

RADIO FOR DOGS

Police dogs in Denmark may soon be controlled by radio if present experiments are successful.

At a recent demonstration in Copenhagen, visiting British police officers saw the Danish police using a portable transmitter to send instructions to their dogs. A small receiver was fitted to the dog's collar with an earphone close to its left ear. The aerial was strapped round its body like a belt.

If successful, the new system should be very valuable in searching mountain regions for survivors of air crashes, or for climbers who have met with accidents or lost their way.

HATES PIGEONS

Meet a pigeon who lives like people—and hates other pigeons.

This particular feathered friend was brought home about eight years ago by Mrs Lillian Schmidt, who found it as a baby in Van Courtland Park with an injured leg and wing.

Mrs Schmidt took it to her New York home, nursed it back to health and then turned it loose in the park among a flock of other pigeons. But this character turned up its beak at the other birds and followed Mrs Schmidt to her car.

The lady then tried shooing the bird out of her apartment window. Back he came, pecking the glass for admittance. Mrs Schmidt gave up, and now the bird lives a life of urban ease. He takes auto trips, sleeps in a bed, and enjoys watching television. The gunfire of westerns used to scare him, but he got used to that too.

HIGH FINANCE

According to a story from Albuquerque, N.M., this income tax return came from an unidentified nine-year-old boy:

"Allowance, 50 cents per week, 30 x 52 equals $26; pulling nails, 25 cents; letting Joe hit me, 5 cents; not hitting him back, 3 cents; cleaning up after dog, 25 cents; painting door, 50 cents; total, $27.08. Spent all but 12 cents am sending you, and this makes me even."

The district director of the internal revenue service said the 12 cents that came taped to a piece of paper would be returned.

NO UNION

The story comes from Deventer, The Netherlands, that farmhand Hendrik Bally worked for 50 years on an isolated Dutch farm with virtually no contact with the outside world.

At the age of 65 he received his first weekly payment from the state pension fund—18 guilders ($5).

Hendrik could hardly believe it, and told pension officers that they must be overpaying him. They assured him the amount was correct and asked why he had doubts.

The farmhand explained that at the farm he had received 2½ guilders (70 cents) weekly.

Hendrik had not had a pay increase in half a century.

SALES REPRESENTATIVE REQUIRED

To enroll Motor Club memberships in this locality. The Ontario Automobile Association provides the finest in Motor Club benefits. Pleasant work that can be handled either full or part-time. Rush your name and address for full information as territories are being allotted now. You should have a car and be from 25 to 50, male or female.—Write Sales Manager, Box 817, London, Canada. 22-2

SERVICE STATION OPEN THIS SUNDAY
James Brannen

To accommodate the driving public, one service station will be open every Sunday in Chesterville.
26-5-56

If You Are Planning In Going Bulk

SEE YOUR MILKEEPER DEALER

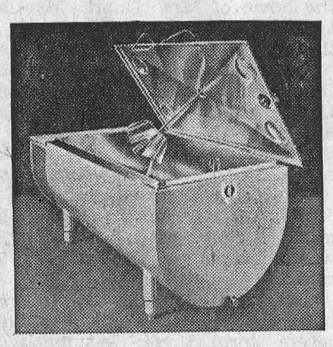

KEITH MacMILLAN
— Phone YU 4-2844 —
Finch — Ontario
Feb 4/60tf



"MUSIC '60" DANCERS—Dancers Babs Christie, Lorraine Thompson and Judy Shaw are three of the reasons why "Music '60" is one of the most spectacular shows on CBC television this year. On alternate Mondays the dancers appear with Joyce Hahn, Wally Koster and their guests on "The Hit Parade." On other Mondays, "Music '60" presents "The Jack Kane Hour," when Jack and his "big band" appear with headline guests from the musical world.

Dresses . . .
IN SPRING FASHION
Prints, checks and navy lead the style parade in casual wear this season. Sizes: 10-20, 14½-24½.
Prices **10.95-19.95**

MILLINERY...
Straw takes top place in Millinery. These lovely hat creations in many styles are suited for every feminine type.

SLIMS...
In the new spring tartans of blue and green heather. At the new low price **10.95**

COLQUHOUN'S LADIES' WEAR
MRS JEAN FYKE, PROP.
Phone HI 8-2142 — Chesterville

Deaf Man Perfects Smallest Hearing Aid

OTTAWA, Ontario. — (Special) — A remarkable midget hearing aid has been perfected by a man who has been hard of hearing for nearly ten years.

This small aid has no dangling cords or separate transmitting units and is the most revolutionary product ever to appear on the market for the hard of hearing.

It is especially made for those people who can hear but not understand. This new hearing instrument provides "earlevel" hearing with the wearer picking up speech, sounds, television, and radio at his ear earlier than at a transmitter located in the wearer's clothing.

Due to the use of four transistors, the user cost is extremely low and the instrument weighs approximately ¼-ounce. It is about the size of a sewing thimble.

Write to W. E. DAVIDSON or call at 270 Laurier Avenue West, Ottawa (between O'Connor and Bank). CE 3-4374. You will receive full information without any obligation whatever. 21-1

A Full Line of --

Groceries - Hardware

WE GIVE "PINKY" STAMPS

GEORGE GILLARD & SON
"The House for Hardware"
Phone HI 8-2353 — Chesterville

Congoleum Bordered Rugs

TIME-HONOURED "GOLD SEAL" CONGOLEUM—Your assurance of outstanding beauty and durability. The high-gloss enamels used in Congoleum are bonded to form a surface equal in thickness to eight coats of paint. Choice of 18 smart patterns. Available in seven sizes.

9x6, $6.50; 7½x9, $8.35; 9x9, $9.95; 9x10½, $11.50; 9x12, $12.95
9x13½, $14.50; 9x15, $15.95

Sheen Thread—Sp. .... .13
Seam Binding—5 yds. .. .15
Hooks-Loops—Card ... .10
Bias Binding—6 yds. .. .25
Sewing Mchn. Needles . .05
Embroidery Hoops .... .25
Thimbles ..... .10
Steel Crochet Hooks .. .10
Windbreaker Elastic
Yard: 39c
Cotton Tape
White, black: 15c
Golden Age Scissors . 2.25
¼" Hanks Elastic ..... .10
Sewing Needles—Pkg. . .05
Jiffy Sew—Tube ..... .98
Self-Cover Buttons ... .35
Straight Pins ..... .10
Scotch Tape ..... .15 - .49
Thumb Tacks ..... .10
Boxes Straight Pins .. .17
Cotton Thread
200 Yards. 25c
White Nylon Thread .. .11
Hat Pins ..... .10

Klikit Snap Fasteners . .39
Rubber Elastics—Pkg. . .10
Griptex for Skirts .... .25
Ric Rac—3 yards ..... .15
Darning Needles—Pkg. . .05
Bobby Pins
Card: 10c - 25c
Bra-Bak—Bra repair .. .15
Cotton Thread
600 Yards: 69c
Speedway Scissors .... .98
Embroidery Needles ... .05
Narrow Ric Rac
5 Yards: 15c
Elastic Thread ..... .15
Bondex Hot-iron Tape . .15
Iron-on Patches ..... .25
Safety Pins—Card .... .10
Mucilage ..... .19
Buttons ..... .10 - .25
Lingerie Pins ..... .05
Linen Thread ..... .25
Button Hole Twist .... .10
Self-Threading Needles . .10
Shoulder Pads ..... .35

LIGHTNING ZIPPERS—We stock zippers for dresses, skirts, pants, heavy jackets—in many lengths and colours. If we have not in stock what you require, just ask us to order same for you.

Moriarty's
Phone HI 8-2354 — Chesterville

Newsletters of Community Happenings as reported by Our Correspondents

Country Correspondence

Phone or send your personal news to your local correspondent or call the Record at HI 8-2144, Chesterville.

FINCH

Attend party at Ingleside

Twenty members of the 3 M's Group, of Chalmer's United Church, attended a Valentine party at Ingleside on Saturday evening, sponsored by the 50-50 Club of Trinity United Church. All report a very enjoyable evening.

Personals

Miss Janice Nephew, Ottawa, spent the weekend with Mr and Mrs Ross Nephew.

Mrs A. Hough, Cornwall, spent the weekend with Mr and Mrs Dean Hough and Kevin.

Rev John Bell and Mrs Bell, Montreal, were guests of friends here during the weekend.

Bert Fontaine, of Montreal, spent a few days with friends here.

Mr and Mrs Arnold Presley, Cornwall, were guests of Mr and Mrs Lorne Presley and family on Sunday.

Mr and Mrs Bruce Shaver, of Ottawa, called on Peter Shaver during the week.

Mr and Mrs Lowell Hyatt, of Picton, spent the weekend with friends here.

Mr and Mrs Austin Dunne, of Ottawa, spent the weekend with Mrs Eddie Thompson and family.

Mrs Len Foley and Mary Foley, Picton, spent the weekend with Mr and Mrs Fred Hoople.

Mr and Mrs Cecil Runions, of Cornwall, and Miss Gladys Runions, Ottawa, spent Sunday with Miss Eileen Runions and C. J. Runions.

Misses Beulah and Bertha Mohr, Ottawa, spent the weekend with Mr and Mrs Hilliard Shaver and Lorraine.

NATION VALLEY SOUTH

Recent guest with Mrs D. Baker

Miss Marion Whitteker, Brinston, was a recent guest with her sister, Mrs Dwight Baker.

Local News

Mrs Dwayne Munro and Mrs Hubert Shaw spent Friday in Brockville.

Misses Barbara Ann and Carol Merkley, Gloria and Sylvia Bowman and Douglas Merkley took part in entertaining at a banquet sponsored by the I.O.O.F. Lodge and W.I. in Williamsburg on Friday night.

Mr and Mrs Roy Styles spent a few days last week with Mr and Mrs George Styles and family, Athens.

Recent guests with Mr and Mrs Ewart Stoddart and Basil were Mr and Mrs M. Casselman, Morrisburg, and Mr and Mrs Ben Bowman, Boucks Hill.

A progressive euchre was held in the school house on Friday evening. Conveners were Miss Lorna Schwerdfeger and Mrs Mrs Dwight Baker. Prize winners were Miss Isabel Young, Mrs Floyd Young, Floyd Young and Norman Nottell.

Mrs Malcolm Smith, Chesterville, spent Thursday and Friday at the home of Don Rae.

Miss Mabel Rae visited friends in Ottawa on Tuesday and Wednesday of last week.

Mr Don Rae visited Mr and Mrs W. P. Rae, Belleville, last weekend.

GRANTLEY

Dinner guests at Carr home

Mr and Mrs Wallace Meyers, Ottawa, were Friday dinner guests with Mrs Donald Carr and Mr and Mrs Claude Carr.

Local News

Mr and Mrs Joe Paul and family were Sunday guests with Mr and Mrs Clifford Molette, of Prescott.

Mr and Mrs Mason Robinson were recent tea guests with Mr and Mrs George Myers and Grace, Winchester Springs.

Monday tea guests with Mr and Mrs Claude Carr and Mrs Donald Carr were Mr and Mrs Earle McMillan and family.

Mr and Mrs Vince Servage were Saturday evening callers with Mr and Mrs Ronnie Servage and family.

The sympathy of this community is extended to Mrs Jas. Robinson, Morrisburg, on the death of her husband, the late James Robinson, who were former residents of this place.

Mrs Arthur Merkley and Mrs M. O. Robinson called on the former's mother, Mrs Matthias Barkley, at Glen-Stor-Dun Lodge on Tuesday.

Mr and Mrs Harry Cassell, of Morrisburg, had as Friday dinner guests Mr and Mrs Mason Robinson.

Mrs Jas. O. McMillan and Mrs Donald Gordon were Wednesday McMillan and daughters.

guests with Mr and Mrs Glenn

ODD ACCIDENT

Kenneth Hortop's car received about $70 damage when it was struck by a house.

Mr Hortop was stopped at a busy Windsor intersection when the corner of a house being towed in the opposite direction hit the side of his car.

Mrs J. S. Forward

Mrs John Stanley Forward, widely known resident of Williamsburg, died at her home after a short illness. She was in her 82nd year.

Born July 29, 1878, in the Melvin Settlement, she was a daughter of Peter Daniel Schell and Amanda Elizabeth Froats.

In 1900, at the Lutheran parsonage in Morrisburg, she married John Stanley Forward, who predeceased her in 1957. They resided for a number of years on a farm in Froatburn, moving to Williamsburg 40 years ago.

She was a devoted member of St. Peter's Lutheran Church and a life member of the United Lutheran Church Women.

Survivors include two daughters, Mrs Walter Loucks (Velma), Williamsburg, and Mrs Wallace P. Johnson (Hazel), of Ticonderoga, N.Y.; one granddaughter, Velma Johnson; a sister, Mrs Corrie Brown; a brother, Roy Schell, both of Morrisburg.

The funeral service was conducted by Rev A. Blackwell at St. Peter's Lutheran Church.

The body was placed in the vault at Maple Ridge to await burial in the Spring.

Finch W.I. holds meeting at MacLean home

The regular meeting of Finch Women's Institute was held at the home of Mrs Duart MacLean with twelve members and three guests present.

The meeting opened with the Ode, Mary Stewart Collect and the Lord's Prayer. The president, Mrs Ernest Montgomery, was in the chair, assisted by the secretary, Mrs Donald Casselman.

The motto of the meeting was "Character, like embroidery, is made stitch by stitch." Roll call was answered by a Valentine verse.

Since the January meeting had been cancelled due to a very severe storm, there was much business with which to deal.

The president reported that the sewing and quilts for Save the Children Fund had been completed. Mrs Donald Casselman was appointed to look after the Penny Round-up bags.

Mrs Blake Nephew and Mrs Donald Casselman were appointed to assist Mrs Stuart Duff prepare the Tweedsmuir Book. Prize lists were given out to the members interested in exhibiting at the Central Canada Exhibition.

Mrs Donald MacIntyre, Public Relations representative, was appointed to attend the conference at Guelph on May 5 and 6.

The program was then given over to Mrs Donald MacIntyre, convener for the meeting, who gave a poem on "It Had to Be Earned," followed by several humorous contests which were much enjoyed. Prizes were won by Miss Mary Cameron, Mrs Donald Casselman and Mrs Jas. McMillan.

Some of the ladies displayed their hooked rugs they had finished, after which the meeting was brought to a close.

A social hour was enjoyed. The next meeting will be held at the home of Mrs W. G. Brownlee.

Afternoon Auxiliary holds February meeting

The Afternoon Auxiliary of the W.M.S. of Trinity United Church met in the parsonage on February 11, with Mrs Harold Merkley conducting the meeting. Mrs P. J. Gilroy was pianist.

Mrs A. J. Forward read an inspirational poem entitled "Too Busy." Mrs Lyle Marcellus reported for Stewardship, in the absence of Mrs Durant.

Mrs T. D. Ross gave a very interesting introduction to the study book "Africa Disturbed."

A letter from Miss Winona McGill, missionary in Northern Rhodesia, was read by Mrs Stanley Shay.

Refreshments were served by Mrs P. J. Gilroy and Mrs E. B. Bugden.

Tip Top Teens hold final meeting

The final meeting of Morewood Tip Top Teens Girls' 4-H Club was held recently in the high school with 16 girls in attendance.

Finishing touches were added to garments made during the project and each girl selected material which would be suitable for different dress styles.

Sandra Ball presided and opened the meeting with the 4-H Pledge.

Kaye Smirle was chosen commentator for Achievement Day February 27 at Winchester. Other members will take part in a skit.

Township council meets at Williamsburg

Williamsburg Township council met February 6 in I.O.O.F. Hall, Williamsburg, with all members present.

A lengthy discussion was held regarding the payment of accounts for drugs received by people on relief. It was finally decided to pay for drug accounts only when the applicant is under 21 years of age.

The dog tax collector was instructed to bring all owners of dogs to court if their 1960 dog tax is not paid, also to make only two trips for the collection and if no payment is forthcoming, then to take the necessary steps to collect.

Due to severe damage to the wings of plows, the road engineer was instructed to remove all stones along the road before the 1960 fall plowing started.

The tax collector was intructed to collect all of the 1957 and previous years' taxes and to make registration of all properties which are three years or more in arrears.

The following accounts were paid: Roads and bridges, $3,876; relief, $761.25; salaries, $318; taxes under Section 51A, $4,146.94; supplies, etc., $367.22.

Muriel's Flowers

For Flowers for Funerals, Hospital Shut-ins, Gifts and Remembrances just call:
MURIEL'S FLOWERS
We Deliver
Phone 220
WINCHESTER
18tf

TV SERVICE

Call us for expert TV service at your home or our shop. Our work is done by factory-trained specialists in TV.
GRAHAM TV and Appliances
"Your Massey-Ferguson Dealer"
SOUTH MOUNTAIN
— Phone 4 —
29-13

Art and Amy DAYKIN
PHOTOGRAPHY
WEDDINGS
FAMILY GROUPS
CHILDREN
Osgoode — Ontario
Phone Metcalfe 61r4
North Gower 610r13
26tf

HYLO EGGS
Receivers and Distributors
Grading Stations
Winchester — Osgoode
Chesterville
Daily Highest Market Price
HONEST GRADES
Two Electric Grading Machines — No Waiting
Harold Marriner, Manager
Chesterville

FARMERS...

As I am leaving on a short holiday, I would ask any customers needing anything in the line of Machinery, Tractors, Refrigerators or Freezers to call at the office as Harvey Barkley will be there to serve you and take your orders.

We have also on hand Stable Fans for quick sale, also new and used trucks.

CHARLES McMILLAN
YOUR INTERNATIONAL HARVESTER DEALER
CHESTERVILLE DIAL HI 8-2166

TO GET MORE OUT OF LIFE GET THE MOST OUT OF ELECTRICITY

How well is your home equipped to meet the new advances in electrical living? Is your home wiring overloaded now? Is it really adequate to handle additional appliances. Start the sixties right, by having your present wiring inspected and adequate wiring installed by our experts. Then you'll be ready for the sixties—ready to live better electrically!

ELECTRICITY SPARKS THE 60's

Willis Price
Electrical Contractor
CHESTERVILLE — ONTARIO

1960 Horsepower Rating on Three-Plow Tractors with Hydraulic Plows:

	Belt Horsepower	Drawbar Horsepower
Oliver 550	42	35
Competitor No. 1	34	31
Competitor No. 2	35	31
Competitor No. 3	35	32

Farmers Will Go Like Sixty in 1960
WITH AN OLIVER 550
On Display NOW at Your Oliver Dealer's
GEORGE CHAMBERS
Oliver Farm Machinery
Ph.: HI 8-9111 - HI 8-2865 — QUEEN ST. W.

FARMERS...
WOW, WHAT A BUY!
BUY a brand new 1960 Massey-Ferguson '65' Tractor, diesel or gas—
and get back from the company $150.00!
BUY a brand new 1960 Massey-Ferguson '35'—
and receive a cheque for $100.00!
Why not come in now while the big offer is on? Also, the best trade-in value for your old tractor.
You know when you buy Massey-Ferguson you are getting the best for less!
LEON R. McMILLAN
MASSEY-FERGUSON DEALER
FAIRBANKS-MORSE APPLIANCES
Ph. HI 8-2146 —Day or Night— Chesterville

Seiberling Tires
We sell and recommend SEIBERLING TIRES; all sizes, best prices. Tractor tires repaired and refilled.
CECIL McNABB
SHELL PRODUCTS — TIRES — ACCESSORIES
MOREWOOD PHONE HI 8-2722



EVERYBODY EATS- TRY THESE!

By Helen Graham

USEFUL INFORMATION

I AM DEPARTING from my usual custom of giving you four recipes to bring you some useful information which has come to me from the Information Branch of the Ontario Department of Agriculture, Home Economics Service.

How To Select Poultry

For wise selection of poultry, buy by government grade, advises the Home Economics Service of the Ontario Department of Agriculture. There are four grades of poultry — Special (purple tag), Grade A (red tag), Grade B (blue tag), Grade C (yellow tag). Chickens in Special and A grades are also marked "milkfed."

Cut poultry, chicken legs, breasts, wings, etc., and turkey halves or quarters are available in many markets.

Poultry should be plump in appearance, with smooth, soft legs and feet and smooth, moist skin.

The lower end of the breast bone should be flexible. The joint of the wing should twist easily when turned backward.

Avoid birds with a full crop.

Young birds are tender. Old birds, except capons, are tough.

Bruised, dry or purplish skin shows careless dressing or age. Hard, dry, scaly legs, hard breast bone and the presence of long hairs are signs of an old, tough bird.

Vitamin C

Tomatoes are a very valuable source of Vitamin C, even though they have only about half as much as oranges and grapefruit. The Home Economics Service of the Ontario Department of Agriculture further reminds people that they can get a valuable amount of Vitamin C from canned tomatoes or tomato juice, when local, field-ripened ones are no longer in season. In addition, a number of other local vegetables provide an important amount of Vitamin C—if they are eaten raw or cooked right.

Raw cabbage, for example, not only contains a valuable amount of Vitamin C but holds it very well during storage. So cole slaw should be served frequently in winter and the cabbage should be cut with a sharp knife, just before mealtime. The loss of Vitamin C isn't so high when this is done. Add the salad dressing right away, because the acid in the vinegar or lemon juice helps to hold the Vitamin C.

Other members of the cabbage family—cauliflower, Brussel's sprouts, broccoli, kale and kohlrabi—and turnips rate high in Vitamin C when eaten raw. Unless you are careful, however, by the time these vegetables are cooked and served there may be very little Vitamin C left.

Both potatoes and turnips lose an additional 20% of "C" when mashed. And if these mashed vegetables stand on the back of the stove for half an hour, they lose four times that much. On the other hand, potatoes boiled in their skins or baked in the oven retain much of their original amount.

Turnips, which are well supplied with "C," are popular served raw as "sticks," in the same manner as carrot sticks. Bite-size pieces of raw cauliflower flowerettes add a nutty, crisp touch to a tossed salad—with an even more delicate flavour than cooked cauliflower and with much more Vitamin C.

Not only is Vitamin C comparatively scarce in many Canadian foods but it is also most perishable. So it's especially important to use those fruit and vegetables which are high in "C," served raw on every possible occasion and cooked right at other times.

Freezing Salads for Future Use

The type of fruit salad commonly frozen in the ice trays of a refrigerator makes a good salad too. These usually have combinations of cottage or cream cheese, whipped cream or mayonnaise. Recipes for these fruit salads often call for gelatin too, as it seems to improve any mixture using mayonnaise or whipped cream.

Some fruits and vegetables don't freeze very well, however. Unfortunately, apples become pithy and grapes go flabby. Nuts don't freeze well either, as they tend to discolour and become bitter. But the celery in a Tomato Aspic Salad comes to the table as crisp as it was to begin with and cubed chicken in a moulded salad remains nice and firm after freezing.

It's quite simple to make gelatin salads well ahead of time and keep them frozen until needed. Just cut the amount of liquid called for in the recipe by one-quarter, advises the Home Economics Service of the Ontario Department of Agriculture. For example, if the recipe calls for two cups of liquid, cut the fluid to one and a half cups and proceed as usual. Then, after the salad has jellied firm, freeze it.

When the time comes to use any of these frozen salads, put it in the refrigerator and let it thaw before serving.

YOUR MEMBER REPORTS—
(Continued from Page 2)

world as we know it.

There is no easy or quick way to achieve world disarmanent, but careful, hopeful efforts are being made towards it, as Mr Green said:

"There is no intention on the part of the Canadian Government to let down the guard so far as Canada is concerned, but we do believe that a genuine effort should be made to work out some scheme of disarmament. If every nation on that 10-member committee feels the same way about it, then there will be results which will benefit mankind."

Mr Green stressed the value of NATO (North Atlantic Treaty Organization) which was set up to resist aggression from Eastern nations and must continue until we achieve control disarmament.

He mentioned a fact sometimes forgotten in the natural worry of defence policies and preparedness, that we do have a permanent army and permanent air force which gives strength to NATO. Canada is doing her full share and can hold her head high.

Another organization of value against aggression is the Commonwealth, now the greatest bridge between continents. So scattered around the globe this group of nations is so vulnerable that out of sheer common sense they must work for peace.

The development and growth of the Commonwealth gives us every reason to be proud of our membership in it.

Plans are going ahead on the Commonwealth Scholarship program. This fall about 125 students will come to Canada from all parts of the Commonwealth for a two-year term, and Canadian students will likewise go abroad for study.

Mr Green mentioned two parts of the world to which he wished more Canadian attention paid—the Pacific and Latin America.

My own growing anxiety about Pacific problems and our general ignorance of that world I have felt would be eased by this British Columbia Minister. He expressed this when he said "Many Canadians are only vaguely aware that there is a Pacific Ocean, but we of British Columbia have long been interested in this part of the world.

He referred to Latin America as 20 republics all imbued with a love of freedom, all efficient members of world organizations, who have given the United Nations five presidents, a larger percentage than any other nation. There is great friendliness to Canada and interest in increased trade. Towards this end Mr Green will visit Latin America this spring.

ONTARIO LEGISLATURE—
(Continued from Page 2)

istration of justice in our courts and court offices. The Minister of Agriculture has also introduced a bill to license all persons engaged in the business of disposing of dead livestock and certain amendments to the Warble Fly Act which will be of interest and benefit to all producers of livestock.

The attendance of interested Ontario citizens in the galleries of the House this Session is much greater than for many years and is an indication that people generally are anxious to follow and know about the legislation being enacted for them by their Legislature.

WHAT YOU DON'T FORESEE -- PROTECT

Your Security — Our First Responsibility

HOUGH INSURANCE AGENCY
Ph. HI 8-2854 Chesterville Box 294

THE 1960 DODGE
THE CAR WITH THE FORWARD LOOK
Unequalled for Comfort, Quality, Beauty
Are Here Now
COME AND LOOK THEM OVER

DEPENDABLE USED CARS
A Good Selection

First Class Mechanical Service on Cars and Tractors

MacDONALD MOTORS
PHONE 280
Main St. W. — Winchester
26tf.

Memorial Works

GRANITE MEMORIALS
Inscriptions at Cemeteries
Quality — Workmanship — Fair Prices

THOS. KLINGVALL
PROPRIETOR
Chesterville — Phone HI 8-2180

PLUMBING & TINSMITHING
8-gal. Milk Cans Completely Re-tinned—2 Weeks Service
We are ready to attend to all your Plumbing Repairs and New Equipment Installations such as Bathrooms, Pressure Systems, Water Softeners, etc.
For economical heating, let us install a New Oil Burner in your present furnace.
NEW FURNACES ON HAND
Space Heaters in Stock — Galvanized Iron Roofing
Eaves Troughing Fitted
WILLIS CROSS — CHESTERVILLE
MAIN STREET PHONE HI 8-2191

MONTREAL LIFE NEW TWO-WAY PROTECTION POLICY IS WHAT YOU NEED!
Protects your wife and family should you die; pays off the mortgage if you have one; will provide cash, or a monthly income, when you retire.
LET US TALK IT OVER
E. B. LYNCH
Life, Fire & Automobile Insurance AGENT
PHONE HI 8-2874 — CHESTERVILLE

ORDERING CHICKENS?
We Are Now Agent For
SHAVER STARCROSS LEGHORNS
"The Nation's Top Layer"
BEGG LUMBER CO. LTD.
CRYSLER, ONT.
Phone YUkon 4-2373 — Crysler, Ont.

Dutch Sash & Door Factory
Sashless Window Units
KITCHEN CABINETS
Adriaan Heuff, Prop.
Morewood, Ont. Dial HI 8-2629

MacLEOD, COMRIE & CO.
CERTIFIED PUBLIC ACCOUNTANTS
LICENSED TRUSTEES IN BANKRUPTCY
388 Second St. W. — Cornwall
— Phone WE-2-3613 —

A FIVE-YEAR-OLD TV?
Are you having a lot of service troubles lately on the faithful old TV?
Have you thought about a spanking new 23" Philco with all the 1960 improvements? CALL JOE FOR A DEAL.
CUMMINGS FURNITURE SALES
PHONE HI 8-2397 CHESTERVILLE

NOTICE
As of March 1st we are discontinuing the use of Trading Stamps.
"YOUR COMMUNITY SHOPPING CENTRE"
A. T. David & Sons
CHESTERVILLE -- ONTARIO

Those Spare Milk Bottles!
Please return your extra empty milk bottles. We are nearly 700 short because of the heavy holiday demand. We would appreciate it if you would set out the spares for the driver to pick up.
CHESTERVILLE DAIRY
"FOR SERVICE & QUALITY"
Carl Merkley, Prop.
PHONE HI 8-2162 — CHESTERVILLE

4-H Homemaking Clubs hold Achievement Day exhibits and skits prove interesting to guests

The 4-H Homemaking Club members in Stormont County proved without a doubt that they had become "old hands" at entertaining. Good entertaining technique and good fun was apparent at the 4-H Achievement Day held in Lunenburg from 9 a.m. to 4 p.m.

Sixty girls took part in the morning program, judging flowers and sandwiches and planning a party. The afternoon program was extremely interesting. The girls presented exhibits and skits which amused and entertained about 50 guests. Miss Florence P. Eadie, Supervisor of Junior Extension from Toronto, commented on the high quality of the program.

The day was completed by presentations. Mrs Harry Pollock, president of the Lunenburg Women's Institute, presented a sterling silver spoon to each girl and leader who completed the unit satisfactorily.

Mrs Arthur Cavers, district president of the W.I., presented the County and Provincial Honour Certifciate and Pins.

County Honours, satisfactory completion of six clubs, were received by Heather Fetterly, Jean Pollock, Janie Woods, of the Lunenburg Club, and Helen Neill, Cornwall Centre Club.

Provincial Honours, successful completion of 12 units and one of the highest 4-H Homemaking Club awards, were received by Margaret Salmon and Gail MacMillan, Cornwall Centre Club, and Joan Casselman and Dawn Hanna, of the Finch Club.

Mrs Gordon Manson received a Leader's Certificate for leading 4-H Homemaking Clubs for five years.

The people who made the program so successful were the local leaders and their assistants. They are: Mrs Gordon Manson, Long Sault, and Mrs Janet MacPherson, Cornwall; Mrs Roy Simmons, Mrs Russell MacMillan, Mrs Stuart Duff and Mrs Earl Price, Finch; Mrs W. A. MacMillan and Mrs Merle Coe, Ingleside; Mrs Arnold Fetterly, Harrison's; Mrs Harry Pollock, Lunenburg; Mrs Percy Johnson and Mrs James Davis, Cornwall.

The Spring project will commence with a Leader's Training School on March 15 and 16, from 10 a.m. to 4 p.m., in the Board Room of the Ontario Department of Agriculture, 338 Second St. West, Cornwall.

MAINLY ABOUT PEOPLE

Phone Us Your Personals

Call HI 8-2144

Mrs Annie Graham, of Hulbert, is visiting this week with Mr and Mrs Allison Graham and family.

Coming Events

AUXILIARY EUCHRE

Chesterville Legion Ladies' Auxiliary will sponsor a euchre in Legion Hall, Chesterville, on Monday, February 29, at 8 p.m. Lunch, prizes. Admission: 50c. 22-2

EUCHRE

A euchre, in aid of Chesterville Midget Hockey Club, will be held in Chesterville Legion Hall on Thursday, February 18, at 8 p.m. Lunch served; everyone welcome. Admission: 50c. 21-2

NOTICE TO HOG PRODUCERS

The annual meeting of Dundas Hog Producers Assoc., which was postponed because of bad weather, will be held on Monday evening, February 29, at 8 p.m. in Brinston Memorial Hall.

Merrill Allen, Pres.; **Arthur E. Milne**, Secretary. 22-2

RECEPTION

A reception will be held in honour of Mr and Mrs Lloyd Dillabough (nee June MacMillan) on Saturday, February 20, in Chesterville Legion Hall. Ladies bring refreshments. Everyone welcome. 21

RECORD HOP

Reserve Friday, February 26, for a night of fun with Dick Cook, Massena, N.Y., for a Record Hop in Community Hall, sponsored by Chesterville Hospital Auxiliary. 22

NOTICE

The annual meeting of the Dundas Unit of Eastern Ontario Cattle Breeders Association will be held in Memorial Hall, Brinston, on Wednesday, February 24, starting at 8 p.m. Speaker: Principal A. M. Barr, K.A.S. Reports of year's progress by Dr R. G. Smiley. Dr M. E. Wilson will speak on "Breeding Problems Encountered During the Year." E. K. Pearson, ag. rep., will also be in attendance.

S. A. McQuigge, Sec.; **John S. Thompson**, Pres. 21-1

CHESTERVILLE W.I.

The February meeting of Chesterville Women's Institute will be held in the library on Wednesday, February 24, at 8 p.m. Conveners are Mrs Frank Cox and Mrs Ken Merkley. Guest speaker is Dundas Home Economist Miss Nancy Pritchard. Visitors are welcome. 21-1

SALAD TEA

We're looking forward to meeting you at our St. Patrick's salad tea in our parish hall, Chesterville, on Thursday, March 17.—Anglican Ladies Guild. 21-1

CHESTERVILLE W.I.

Chesterville Women's Institute members are invited to attend summary day of "Hints for the Home Nurse" on Monday, February 22, at 8 p.m., in Winchester Town Hall. Please call HI 8-2805 so plans for transportation may be arranged. 21-1

CARD OF THANKS

I would like to thank the many friends who remembered me with visits, cards and flowers while I was a patient in Winchester Hospital. Special thanks to the hospital staff and to the Drs Justus.

H. L. Hough.

CARD OF THANKS

I wish to express my sincere thanks to those who sent me letters and cards of sympathy on the death of my sister, Mrs Philip W. Froats, of Ingleside, and my brother, Mr James Robinson, of Morrisburg.

Mrs Geo. Cunningham.

ENGAGEMENT

Mr and Mrs Joseph Paul wish to announce the engagement of their daughter, Marie Josephine, to Mr Elmer James Earl, son of Mr and Mrs Hubert Earl, Prescott. Marriage to take place at the end of February.

New books for Public Library

The following new books have been added to the shelves of Chesterville Public Library:

"A Daughter of the Land," by Gene Stratton Porter; "The Harvester," Gene Stratton Porter; "The Seventh Day," Hans Kirst; "The Town House," Norah Lofts; "Blood and Judgment," Michael Gilbert; "The Trouble at Saxby's," John Creasey; "The Kill of the Red Fox," Allen McLean; "Daddy Longlegs," Jean Webster; "The Three-Two Pitch," W. McCormick; "Jean-Toursa Hospital," Swinburne; "Jean Becomes a Nurse," Y. Trewin.

Farmers' Union elects officers

The Ontario Farmers' Union met in Presbyterian Hall, Morewood, on February 8, with a good attendance. Messrs Dowdall and Nokes showed two good films on farm problems of today.

Following a discussion period, lunch was served.

Officers elected are as follows: President, Archie Byers; vice president, Bob Walker; secretary-treasurer, Mrs Ross Nurse; organization committee, chairman, Walter Mattice, Harvey Young, Ross Nurse; legislative direcetor, Archie Byers; social committee, Mrs Ross Nurse, Mrs Hector Carruthers Jr., Mrs Harvey Young.

ELMA

Spending some time at McPherson home

Mrs Morley McPherson is spending some time with Mrs Graham McPherson and Lois.

Elma News

Mrs Harold McIntosh spent a few days with her parents, Mr and Mrs Allan Beckstead, Morrisburg.

Mr and Mrs Egerton Barkley and Brian called on Mr and Mrs Thomas Cunningham, Winchester Springs, on Monday afternoon.

Mrs Grace Froats, Dunbar, called on Miss Jean Armstrong on Friday evening.

Miss Carole McIntosh was an overnight guest of her cousin, Miss Elaine Kyle, Colquhoun, recently.

Mrs Fred Beckstead visited at the home of her daughter, Mrs Bertram Coons, Cornwall, for a few days.

Weekend guests of Mr and Mrs Egerton Barkley and family were Miss Gwen McMartin, Mrs H. Smith, Gordon and Ralph, Ottawa, Mr and Mrs Donald McMartin and Neil, Cornwall.

Mr Harold Pemberton, Williamsburg Township councillor, is attending a convention in Toronto.

HOLDS EUCHRE AT MOREWOOD

A very successful euchre was held by the I.O.O.F. in the hall, Morewood, on Friday night. Prize winners were, ladies' 1st, Mrs Zoe McQuaig; consolation, Mrs Melburn McLeod; men's 1st, Grant Swerdfeger; consolation, Atis Krisjanis.

BORN

LaSALLE—To Mr and Mrs Mack LaSalle, Lancaster, Ont., in Cornwall Hotel Dieu Hospital, a girl, on Monday, February 15, 1960. Both well.

Church groups hold meeting at MacIntosh home

The Women's Missionary Society and Ladies' Aid of St. Andrew's Presbyterian Church held their February meeting at the home of Mrs T. MacIntosh, with 16 members present. The meeting opened with the singing of Hymn 86.

It was decided to hold an afternoon tea and money shower at the Manse. It was also planned to hold a pot luck supper in the Legion Hall in March.

The offering was taken and the Ladies' Aid meeting closed with prayer.

The W.M.S. opened their meeting with a poem by Mrs Arthur Shay. Acts, 17th chapter, was read by Mrs L. Marcellus.

The Glad Tidings prayer, by Miss Mary David, was followed by Hymn 399. The second chapter of the study book was read by Mrs H. Loughridge.

The minutes were read by Mrs L. Feeley, approved by all and were signed by Mrs A. Shay.

Roll call was answered by 16 members and the offering was taken and dedicated.

Following a business discussion, the meeting closed with the Lord's Prayer.

Lunch was served by the hostess, Mrs T. MacIntosh, and the committee consisting of Mrs Lorne Marcellus, Miss Mary David and Mrs H. Loughridge.

Mrs H. Greer moved a vote of thanks to the hostess, which was seconded by Mrs L. Feeley.

DANGEROUS

Whoever stole that 16-foot aluminum canoe from the front yard of Mrs R. Y. Smith, Jacksonville, Fla., had better watch out.

She says it has a hole in the bottom patched with adhesive tape.

Mrs Lowell Hyatt honoured by friends

The Orange Hall, Finch, was filled to capacity on Saturday evening, the occasion being a bridal shower for Mrs Lowell Hyatt (nee Ann McDougall) who was married recently in Picton.

The hall was decorated with streamers and bells. Mrs Hyatt was escorted to the front of the hall by Ann Henry to the strains of the Bridal Chorus played by Sharlot Brownlee. A corsage of carnations was pinned on the bride by Ann Henry.

A very appropriate address was read by Shirley Presley and a presentation of a nest of tables, table lamp, mixer and iron was made, together with several other gifts. She was assisted in opening her gifts by Mrs Myles Nephew and Mrs Hilliard Shaver.

Mrs Hyatt expressed her thanks for the gifts and best wishes. A beautiful bride's book, prepared by Mrs Lynden Hough, was passed around for the guests to sign. Mrs Hyatt is living in Picton where she is on the teaching staff.

A short program was presented as follows: Accordian music, by Lois Hutt and Elaine Graham; guitar selection, Denise Leduc; piano solos by Bonnie Flegg, Janie McDougall, Carolyn Ouderkirk and Barbara Smith; solo, Pamela Rutley; trio, Sharlene Henderson, Dawn Begg and Heather MacLeod, accompanied by Mrs Earl Droppo.

At the close of the program lunch was served by the ladies.

Miss Vera MacLean heads Library Board at Finch

Miss Vera MacLean was re-elected president of Finch Community Library at the annual meeting of the Library Board held in Finch High School.

Other board members elected are Mrs Donald Casselman, Mrs Wm. Beehler, Mrs Lindsay Hutt, Mrs Dan McMahon, Rev E. Danis, Rev James Hamilton, Spence Perry and Carl Waldroff, secretary treasurer.

Book circulation was down in 1959 due to the recent change in location and the shut-down of the library during the re-cataloguing of books.

The library is located in Finch High School and library hours are 12 noon to 1 p.m., Monday to Friday, and 3.30 to 4.30 Wednesdays. Members of the general public and school students may obtain books during these hours. Spence Perry volunteered to be in charge of book circulation, assisted by other high school staff members.

The board was authorized to spend $100 for new books, including reference books.

COLLECTING HAILSTONES

People in Johannesburg are being asked to pick up hailstones and then store them in the refrigerator.

Dr S. Mossop, of the South African Council for Scientific and Industrial Research, needs hailstones in his research work. So he has asked housewives to collect some after a storm and to put them in their refrigerators until someone calls for them.

After one heavy storm in Johannesburg he collected eighty-seven hailstones which had been in "cold storage."

Dr Mossop himself keeps his collection in a special deep-freeze compartment at the Council's National Research Laboratory. It includes hailstones as big as tennis balls. He is making a special study of hail—often a serious menace to crops—in hopes of finding a way to influence hailstorms.

LARGE CARPET

The biggest carpet ever woven in Armenia, covering an area of about 688 square feet, has been completed by nine women working for ten months. The carpet was designed and made for the Armenian Academy of Sciences building.

Mexico is the world's largest producer of chicle, basic ingredient in manufacture of chewing gum.

the store for Brides
Vogue LADIES' SHOPPE
502 Montreal Road
Cornwall
1 Feb-Jun-60

RINK SCHEDULE — 1960

Mon.:	Boys' Hockey 6.30-8.00	Skating 8.00-10.00
Tues.:	Public School 3.00-5.00	Hockey 7.30-10.00
Wed.:	High School 3.00-5.00	Skating 7.30-10.00
Thurs.:	High School 3.00-5.00	Hockey 7.30-10.00
Fri.:	Sep. School 3.00-5.00	Skating 7.30-10.00
Sat.: 9.30-11.30 Jun. Boys' Hcky.	Skating 2.00-4.30	Skating 8.00-10.00

No Skating During Hockey Hours

Absolutely No Hockey During Skating Periods

This Sunday

AT THE CHURCHES

ST. LUKE'S LUTHERAN CHURCH — DUNBAR
SUNDAY, FEBRUARY 22, 1960
1.45 p.m. Sunday School
2.30 p.m. Church
Rev Andrew Blackwell, Minister
"Come to worship, leave to Serve."

PRESBYTERIAN CHURCH
Rev Douglas O. Fry, Minister
SUNDAY, FEBRUARY 22, 1960
10.00 a.m. Chesterville
11.00 a.m. Morewood
2.00 p.m. Dunbar

TRINITY UNITED CHURCH
Rev E. B. Bugden, Minister
SUNDAY, FEBRUARY 22, 1960
10.30 a.m. Worship
10.30 a.m. Sunday School

THE PENTECOSTAL CHURCH
Rev W. Heimbecker, Minister
SUNDAY, FEBRUARY 22, 1960
10.00 a.m. Sunday School
11.00 a.m. Worship
7.30 p.m. Evangelistic
Rev and Mrs W. Heimbecker will be in charge of services.
Wed., 8 p.m.: Prayer Service

UNITED CHURCH OF CANADA
SUNDAY, FEBRUARY 22, 1960
10.15 a.m. Berwick
11.15 Finch
2.30 p.m. Grantley
Rev James Hamilton, Minister

MOREWOOD UNITED CHURCH
Rev. D. L. Gordon, Minister
SUNDAY, FEBRUARY 22, 1960
10.30 a.m. Morning Worship and Sermon
11.30 a.m. Bible Class
All Made Welcome

CHURCH OF THE HOLY TRINITY
SUNDAY, FEBRUARY 22, 1960
9.30 a.m. Morning Prayer
10.00 a.m. Sunday School

Community
Two Showings Each Night, 7 & 9 o'clock. Doors open at 6.30.
Come and See a Good Movie — Admission: 50c & 25c
THURS., FRI., SAT. FEBRUARY 18-19-20
"SEVENTH VOYAGE OF SINBAD"
Starring Kerwin Matthews and Kathryn Grant
NOTE: High School students must show their registration cards to get the school rate.
Matinee Saturday Afternoon
MATRON IN ATTENDANCE

FAMILY STYLE ENTERTAINMENT
Winchester
DOORS OPEN 7:00 P.M., CONTINUOUS FROM 7.30
Saturday Evening Shows Start at 6.30 p.m.
WED., THURS., FRI., SAT. FEBRUARY 17-18-19-20
ALL-LAUGH SHOW!
"CARRY ON NURSE"
(ADULT)
Ann Firbank, Susan Beaumont and Kenneth O'Connor
The Greatest Fun Show of 1959!
MON., TUES., WED. FEBRUARY 22-23-24
"BUT NOT FOR ME"
Starring Clark Gable and Carroll Baker
"THE YOUNG LAND"
Starring Pat Wayne and Yvonne Craig. In Colour.
THURS., FRI., SAT. FEBRUARY 25-26-27
"THE BIG CIRCUS"
In CinemaScope and Colour
Starring Victor Mature, Red Buttons and Rhonda Fleming