The Chesterville Record

FOUNDED IN 1894

CNA BLUE RIBBON AWARD 1995

Volume 101, Number 39 Chesterville, Ontario Wednesday, May 8, 1996 Single Copy 75¢ (GST Included)

This Week

Report offers solutions for Morewood drainage problems ..7

SNRCA plants millionth tree.....8

OPP name new regional headquarters.....8

North Dundas second at Stevens relay meet.....15

Briefly

Natural gas info for Finch, Berwick

FINCH TWP. — Centra Gas, which is proposing expansion into Crysler, Finch and Berwick, is holding information meetings for the public in Finch and Berwick today and tomorrow, May 8 and 9. The Finch meeting takes place May 8 at the Finch Community Centre at 7 p.m., and the Berwick meeting May 9 at the Berwick Community Centre at 7 p.m. A meeting was held Tuesday night in Crysler. According to a recent survey, 76 per cent of residents in Finch, Berwick and Crysler said they are interested in converting to natural gas. If the project goes ahead, about 600 homes in those communities will be serviced.

Seniors' activities

CHESTERVILLE — Nor-Dun's monthly seniors' luncheon will take place Tuesday, May 14 at the Nelson LaPrade Centre in Chesterville at 12:30 p.m., featuring chicken fingers followed by euchre games. Reservations can be made by calling Hubert Casselman at 448-2572 by May 10. The euchre, refreshments and prizes alone can be enjoyed for a $2 admission fee, beginning at 1:30 p.m. Also, drop by the centre May 17 at 10 a.m. and learn how to make greeting card placemats.

Crysler water & sewer dedication

CRYSLER — Crysler's water and sewer will be officially opened and dedicated at a ceremony Friday, March 10 in the hamlet. Provincial dignitaries will assist Reeve Floyd Dingwall in unveiling a comemmorative plaque at the Crysler pumping station, on Queen Street, at 11:30 a.m. The $9.6-million project was started in 1993 and was funded 85 per cent by the province.

Darts in Chester City

CHESTERVILLE — The Chester City Spring Dart Tournament is on target for Saturday, May 11. The event will be the second dart tournament held to raise funds for a new baseball diamond in Chesterville. For more information or to register, call Martha at 448-2412.

Carnival winners

CHESTERVILLE — It took some trying, but the winners of Chesterville's Snowflake Winter Carnival button draw have been found. Winner of $100 with button 181 was Mrs. John Witteveen, winner of $75 with button 334 was Mrs. Rose Droppo and winner of $50 with button 326 was Luella Ranger. Winner of the 50/50 draw, earning $376, was Dale Myers.

Meals on Wheels meeting May 16

CHESTERVILLE — Chesterville's Meals on Wheels Committee is holding its annual meeting Thursday, May 16 at the Nelson LaPrade Centre. The meeting begins at 7 p.m. and everyone is welcome.

Golf cart, gas stolen from shed

WILLIAMSBURG TWP. — OPP April 30 investigated the theft of a golf cart and gasoline from a storage shed at the Upper Canada Golf Course in Williamsburg Township. The cart was later recovered in the area. Const. H. Blokland is investigating.

Police lay charges

WINCHESTER — The OPP's spring seat belt campaign, from April 20 to May 3, resulted in 167 charges out of 3,839 vehicles checked in Dundas County. Also in Dundas, OPP investigated five incidents of drinking and driving, resulting in seven alcohol-related charges under the Criminal Code of Canada.

Kindergarten will be full, alternate days for next school year

Greg Hewitt
Record Staff

CORNWALL — Both of SD&G's school boards have spared junior kindergarten classes for the 1996-1997 school year. But they will operate on a full-day, alternate-day basis.

Moving to such a schedule eliminates the need for noon-hour busing, and allows the boards to deal with reduced transportation grants from the provincial government.

In Public Board schools, senior kindergarten will follow the same full but alternate day format. In Catholic schools, the format already exists in senior kindergarten classes, and has for about five years.

SD&G Public School Board director of education Jim Dilamarter said the issue, for the board, boiled down to finances. He said scrapping junior kindergarten would have saved only $11,000 this year, while going to full and alternate days will save $200,000. The move saves $500,000 over the ten-month school year.

Also, he said the board felt junior kindergarten was worth saving as a program.

The board will draft a shedule for the new system, after studying community needs, busing and staffing requirements. Individual schools will be notified of the schedule, and in turn will notify parents in time for the new school year.

Dilamarter said the board didn't hear a lot of public outcry on the issue one way or another. ''I think what people recognized was the financial dilemma the province was putting school boards in.''

Many of Ontario's school boards responded to reduced funding by cutting out junior kindergarten altogether. Most, if not all boards that kept junior kindergarten will institute the full-day, alternate-day system.

But Dilamarter noted the issue will have to be re-examined next year as futher cuts from the province are anticipated.

☐ Please see BOARDS on page 2



Melanie Godard, Andrea Sharkey and Hanne Luther vamp it up as Crystal, Chiffon and Ronette, the chorus of *Little Shop of Horrors*, being presented by the students of North Dundas District High School in conjunction with Musik Express. The musical comedy will premiere to the public Thursday at 7:30 p.m. for its three-night run. It will also be performed Friday and Saturday nights at 7:30 p.m. Tickets are $5 in advance and $6 at the door.

Record photo - Morris

Play brings horrors to NDDHS stage

Melissa Batchilder
Record Staff

MAPLE RIDGE —Commotion fills almost every corner of the North Dundas District High School gymnasium and surrounding area.

Dozens of bodies are scurrying around behind the gym's stage in preparation for the school's second-ever musical, *Little Shop of Horrors*, which opens Thursday at 7:30 p.m. and runs through until Saturday.

"Blush over here," beckons one student make-up artist in the music room which has been converted into a dressing room for the occasion. "This one needs eyeliner," echoes another as she applies finishing touches to a back-up singer. The dressing room continues to be a flurry of activity with actors donning costumes and doing vocal warm- ups.

In less than an hour, they will take to the stage and bring their production to life.

Onstage, members of the stage crew are making final adjustments to a set. "Does it work better this way," says one with a set of headsets dangling around his neck. Meanwhile, set painters are busy adding highlights and contours where needed to absorb the lights.

Having been in rehearsals since January, these are the final moments before experiencing the exhilaration of the first curtain rising.

☐ Please see HORRORS on page 4

Township budget up one per cent

Melissa Batchilder
Record Staff

WINCHESTER TOWNSHIP — Despite a push for a little more by Winchester Township Reeve Claude Cousineau, council recently approved a one per cent increase in municipal taxes for this year.

At a special meeting April 22 council passed the budget in principle amidst concerns by the reeve "that a little more wouldn't hurt."

Cousineau said he proposed a two per cent increase because of the withdrawal of provincial capital grants. "There aren't any more grants coming so I thought we should increase a bit now." More cuts are expected by the province next year, he added, and it's better to see several small increases to municipal taxes over the next few years rather than one big one three years down the road.

However, councillors denied the request and the budget went ahead with only the one per cent increase.

"It was all pretty straight forward," said Cousineau. "Everything went well and the $90,000 surplus didn't hurt either." This figure was immediately applied against the current year's taxes.

"We're pleased at the outcome and now we have to wait and see what the school board and county levies are before the budget is passed."

☐ Please see BUDGET on page 2

Community Watch seeks self-sufficiency

Greg Hewitt
Record Staff

CHESTERVILLE — Chesterville's Community Watch program will work toward becoming financially self-sufficient, and is planning a membership drive to boost its presence in the village.

Ideas for a refitting of the crime-fighting program were aired at an April 18 meeting, and a committee was struck to develop a recruitment plan.

At the April 18 meeting, village resident Michael Hunt took over organization of the program. Hunt told the Record Tuesday that Community Watch wants to take the financial onus away from the village and support itself financially, through fund raisers and with the help of the community and businesses.

He said the the program must work at promoting itself, as there may be businesses that are not fully aware of the program. Businesses are getting a free service through the patrols, he noted, suggesting they could donate employees for occasional patrols.

The Community Watch program, modeled after a successful program in Embrun, was born shortly after a December, 1994 meeting that explored vandalism and safety concerns in the village. It has a current membership of about 34, who organize and participate in overnight vehicle patrols of the village. Its members do not intervene when suspicious activity is spotted, but contact police immediately with cellular phones.

At the April 18 meeting, it was agreed the key to self-sufficiency for the program was to increase visibility. Members acknowledged the village's initial financial contributions made the program possible, but ''it's about time we started to be in charge of our own destiny,'' the minutes state.

A treasurer was appointed and a bank account will be set up. And ideas for fund raisers, such as a garage sale or Nevada tickets, were discussed. It was also suggested that local service clubs be approached for support.

Hunt says considering the village population, the program has about 2.5 per cent involvement with 34 members. Doubling that, to about 60 is an eventual goal, but ''we'd like to see as many as possible.''

Also discussed at the meeting were effective communication between members and with the community, networking with other community watch programs and the possibility of first aid and CPR training for members.

Chesterville Community Watch is still exploring whether law and security students from Cornwall can be brought in as volunteer patrollers.

Corn planting season is late, but not too late

Greg Hewitt
Record Staff

WINCHESTER — A warm, dry stretch of spring weather on the weekend has soothed an anxious farming community, one that is eager to get a jump on a growing season expected to bring high corn prices.

But while the corn crop is being planted early enough to avoid yield losses, the winter and spring conditions have hurt hay and cereal crops, says OMAFRA soil and crop adviser Gilles Quesnel.

The cool and wet weather so far this spring forced farmers to sit on the sidelines, and was the talk of the town. But corn planting has begun, and the season is not that far behind schedule, says Quesnel.

He said in terms of late corn planting, it's only when May 15 rolls around and planting has not begun that yield losses can be expected. With the warm, dry stretch late last week, on the weekend and into this week, up to a third of the local corn crop will have been planted by Tuesday.

''It's always somewhat worrisome when the weather falls behind,'' Quesnel said.

He noted that farmers are anxious to get a jump on the corn season, because prices are expected to be high this year. High prices also mean that more corn will be planted this year than last, with an expected increase in acreage of 10 to 15 per cent.

''They want to get the crop in in good condition, because prices are good. It was critical that we got this break in the weather now — and a tremendous amount of corn was planted,'' Quesnel said, adding this year is more or less a ''normal year'' despite the delay.

With today's planting equipment, about 10 fine days are needed to plant the bulk of a corn crop. Last year, with an early spring, some corn was planted in late April. But Quesnel notes that what happens during the season, in terms of moisture and heat units, also has a lot to do with eventual yields.

''We're behind in heat units, but the sun is shining and it's not too outrageous right now,'' Quesnel said.

Soybean and white beans are not normally planted before mid-May, so they may not be affected by the lateness of the dry weather.

☐ Please see PLANTING on page 2

Bear facts

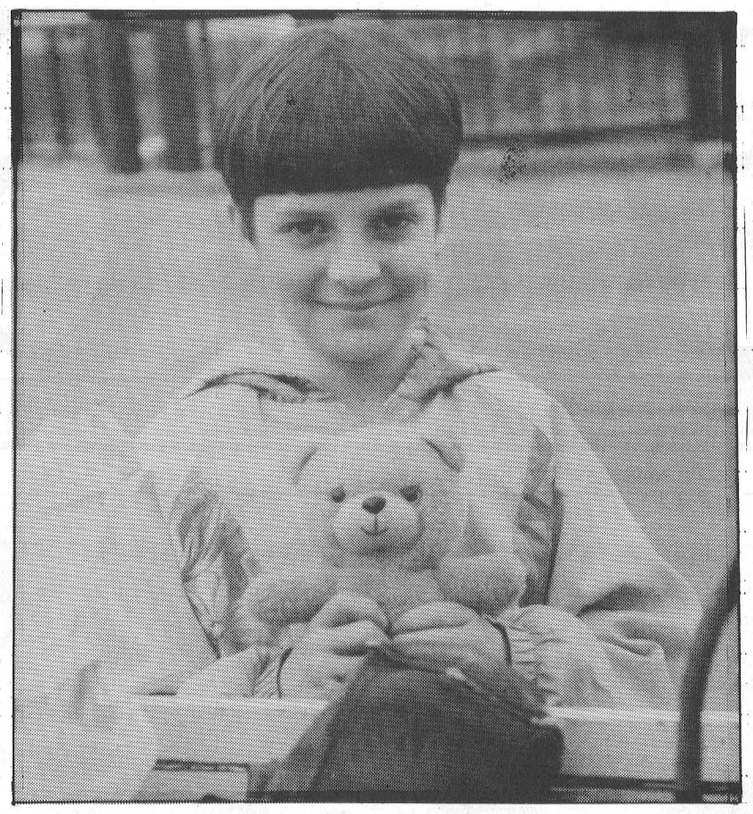

Eight-year-old Paige Johnson of Berwick found an appropriate item at the CHEO yard sale Saturday in Chesterville — a teddy bear, the symbol for the Children's Hospital of Eastern Ontario. The sale, organized by the Dundas Chapter of friends of CHEO raised $500 for the hospital, and chapter president Heather Bourque said she was grateful for all the items donated to the sale. Leftovers were given to Ye Olde Bargain Shoppe for further recycling. The CHEO Telethon is June 1 and 2 this year, and once again Chesterville Public School will host phone lines for the area. Also, on June 1, Chesterville and District Lions will be collecting a line of loonies along the streets of downtown Chesterville for the Dundas County CHEO effort.

Briefly

Home burgled

WINCHESTER TWP. — A Winchester Township home was broken into prior to May 3, and a number of household items were taken. Thieves entered the residence after prying open a door. Const. H. Blokland is investigating.

Beware of suspicious homecare caller

WINCHESTER — Local residents are being advised to be on the alert after police investigated a complaint from an Iroquois woman. A man claiming to be a homecare worker called and asked a variety of questions, about her shopping habits and living arrangements. Patti Gauley, of the Eastern Ontario Health Unit, says home care workers do not make such calls, and warns people to be cautious about giving personal information over the phone.

Planting underway thanks to dry weather

☐ Continued from page 1

But while the late spring may not prove detrimental to the corn or soybean crops, winter wheat crops, which appear perennially and are not replanted each season, have been harmed. Hay needs spring heat, Quesnel said, and the crop is probably a week to 10 days behind normal.

"Whether that's serious or not will depend largely on what heat units we get later on."

Over the winter, alfalfa stands were seriously harmed by cold and ice, and as much as a third of the crop was killed, more than in the past few years and more than farmers had anticipated, Quesnel said.

What that means is many spots have to be re-seeded, and in other fields that perhaps had been earmarked for corn or other crops. This also adds to the workload, and some farmers may get only two cuts of hay this year instead of the usual three.

Chesterville-area farmer Stan Vanden Bosch started planting his 720 acres of corn Sunday. He said a week ago he was worried, but the soil dried more quickly than he had hoped. The soil is still cool, he said, and the seeds are not germinating yet, so more heat is needed.

Vanden Bosch said he was lucky he hadn't planned to plant any wheat or barley this year, because planting would have been late. But he said corn farmers in the area are "feeling a lot better than they were perhaps a week ago."

He also noted the situation is much worse in southwestern Ontario, around London, where heavy rain has continued.

Budget

☐ Continued from page 1

Cousineau credited the municipality's staff for its "diligence in trying to save money and make ends meet under a restricted budget. "They all did their part to help out."

With regards to capital funding, Cousineau explained, the municipality now has to put away $50,000 each year over a 12 year period. "There just aren't any more capital grants, so we have to set this aside."

As well, each year council sets aside $40,000 for a new fire truck. "It's due to be replaced in 1998."

According to the budget, the municipality's major expenditures this year will be for roads at $567,048, down from last year at $622,305 and tile drainage which is down this year to $184,581 from last year's $235,214.

It won't be until the middle of May that council can finalize the overall budget as that's when the county and school board levies have to be in.

Boards

☐ Continued from page 1

SD&G Catholic School Board acting director of education Kevin Lydon said the main factor in the board's decision was also finances.

He said the board did calculations and found it could save junior kindergarten by adopting the new system, calling it the "second best option," between the existing half-day system and scrapping it altogether.

The Catholic Board has struck a committee to develop a program that will address the needs of the children, and present it next month to teachers.

Lydon said the board did receive public input on the issue, and said people generally agreed the full-day, alternate-day system was better than no junior kindergarten at all. He said the public understands the financial restraints the province, and the board, are facing.

Also, he said junior kindergarten enrolment for the next school year is up both at St. Mary's school in Chesterville and across the board. Projected enrolment is 37 for St. Mary's, and 350 across the board.

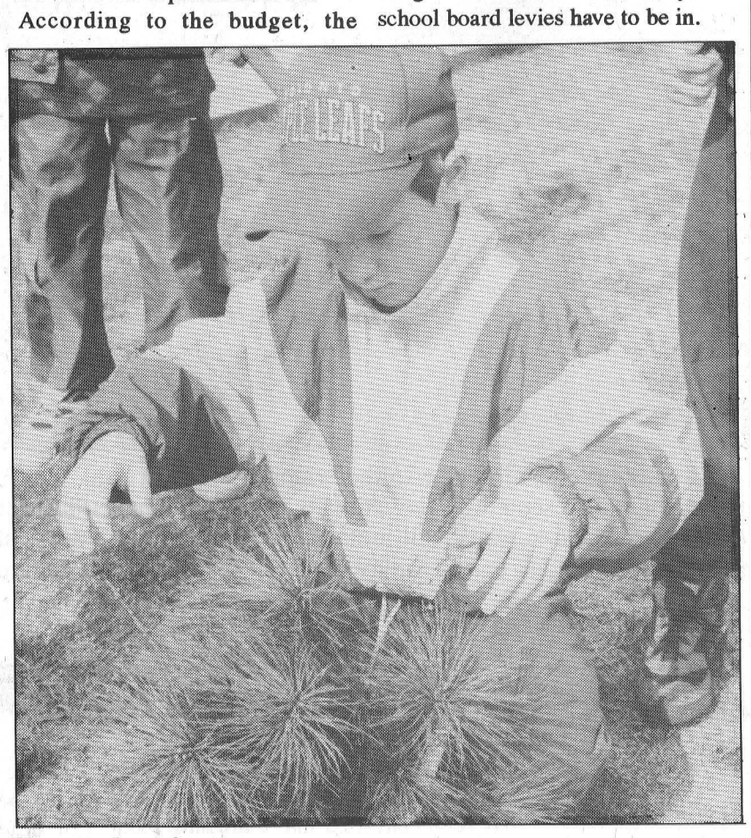

Tree planting

Students from all classes at Newington Public School were outside Monday planting trees in the playground. The South Nation River Conservation Authority was on hand to oversee the project.

Nurses pitch in for Lions rally

Representatives of the Morrisburg & District Lions Club recently became aware that four WDMH nurses Linda Johnson, Reta Lalonde, Karen Lydiatt and Patricia Haley along with their "Mystery Driver - Annie" have been working hard to collect pledges for the upcoming car rally. The ladies have been working so hard that they have already received in excess of $800 in pledges and are now challenging all car rally participants to raise $1000 per car.

Linda and Patricia have both been with the WDMH for 13 years while Reta and Karen have provided 10 years of dedicated service. Despite the fact that Reta and Karen are both scheduled to lose their employment with the Hospital on the next round of cuts they did not hesitate to join the rest of the community in this fundraising event. Lion Glen Cunningham was overwhelmed by the efforts these four ladies from Ingleside, Long Sault and Winchester have made especially when you consider that two of them will be losing their jobs. "I cannot imagine anyone in any of the surrounding communities not wanting to show their support for the Hospital when we are blessed with such a dedicated group of employees. We must continue to work harder than ever to ensure that our Hospital and its fine employees continue to be available to serve the community," Cunningham said.

Organizers of the 1st Annual Morrisburg & District Lions Club Car Rally have received excellent support from residents and businesses throughout the entire region served by the Winchester D.M. Hospital. Generous contributions from various business have already been pledged from businesses in Iroquois, Morrisburg and Winchester.

Major sponsors for the Rally include MacEwen Petroleum, The Brister Group and Gordon Thom Realtor. The Rally is scheduled to begin at 12 noon from the Morrisburg Arena on Sat., May 11. Registration time is 9 to 11:30 am on Saturday. For more information, please contact Chuck Irvine at 543-2568 or Randy Veinotte at 543-3753.

Introducing the Canwood Bedroom Collection

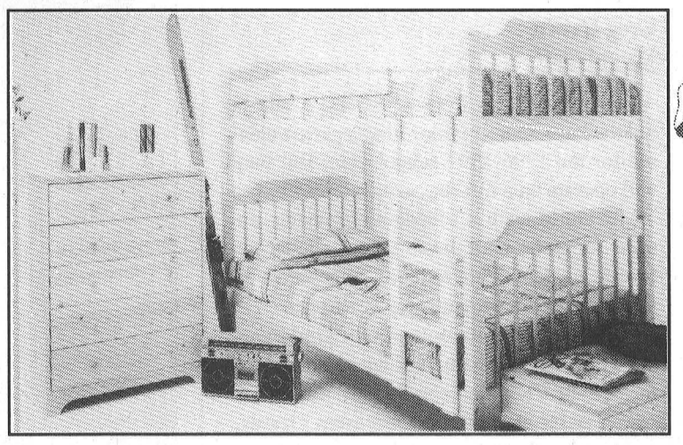



Solid Canadian Pine pieces at special introductory prices this week!
Twin Spindle Beds - starting at $179
Bunk Bed Ensemble - starting at $399 (just add mattresses)
Additional items in stock for fast pickup. Save with Canwood's easy-to-assemble construction.

The Furniture Loft
HOME • OF • FINE • FURNISHINGS
Largest selection of quality home furnishings in SD&G
Regular Store Hours: Tuesday to Thursday, 9:30 am-5:30 pm; Friday, 9:30 am-9 pm; Saturday, 9:30 am-5:30 pm (Closed Mondays)
FINANCING AVAILABLE

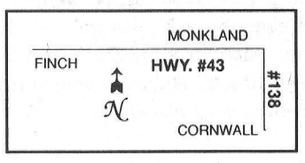

Highway 43, Finch 984-2051

ATTENTION MOREWOOD RESIDENTS



Over 25 Years of Service

Centra Gas

LOCAL AUTHORIZED NATURAL GAS DEALER

FREE ESTIMATES
NO OBLIGATION TO SIGN

ENDLESS POSSIBILITIES
❑ Clare High Efficiency Furnaces
❑ Gas Dryers
❑ B.B.Q.
❑ Ranges
❑ Fireplaces
❑ Space Heaters
❑ Rented Gas Hot Water Heaters

Phone For More Information
To qualify for our draw of a Broil King Natural Gas B.B.Q.
24 Hour Service
Owned and Operated by Wayne & Ron Robinson

Come in and pick up your card - don't miss this opportunity!

Drewery
"We don't just talk about Great Service, WE GIVE IT."
PONTIAC BUICK GMC LTD.
SERVICE HOURS
Mon. - Fri. 8 a.m. - 5 p.m. Sat. 9 a.m. - 1 p.m.
Bus: (613) 774-2360
FREE !

A GOOD DEAL
JUST GOT BETTER!
We do a Lube, Oil, Filter at the everyday low price of $22.95 plus taxes
"In 29 minutes or the next one's free. The price on the hoist is the price on the ground"
Come in for nine oil changes and get the tenth one free with this card.

GM Goodwrench Service Plus

Drewery PONTIAC BUICK LTD.
ST. LAWRENCE STREET
WINCHESTER 774-2360
DREWERY PONTIAC BUICK: The dealer you come to for price, and stay with for service.

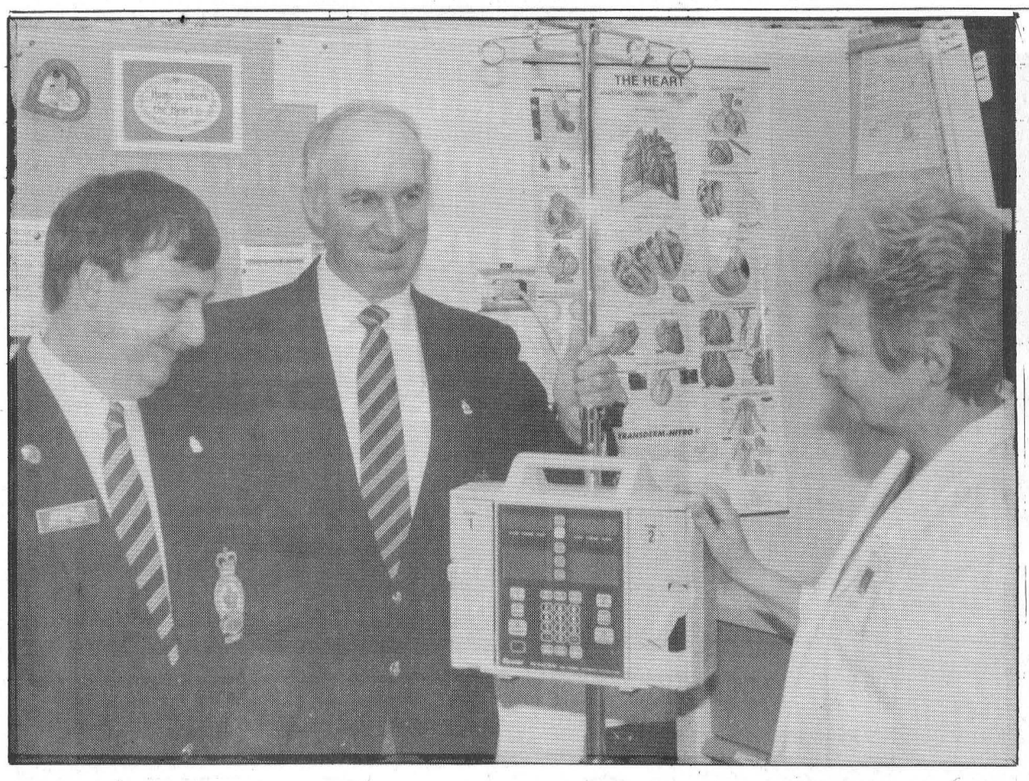

Gas company prepared to lend a hand

Melissa Batchilder
Record Staff

CHESTERVILLE — Most people know Centra Gas for keeping homes warm, now it's going to help you stay safe.

With the introduction in this area of Operation Public Alert, PAL for short, the company's aim is at helping police and others assist people in distress and in the prevention of crime in the community.

Every day Centra Gas service people travel all over Dundas County with dozens of radio-equipped vehicles, says John Berry, customer service administrator for the Eastern Area with the company.

"By covering this much ground, we're able to be the eyes and ears of our towns. This means we can observe and report crimes or help people in distress."

That can add up to safer streets for all of us, Berry adds.

If something suspicious is seen, "we'll record a description of the suspect, their vehicle and license number where possible and report it."

By noting the exact location of the incident, he said, "we can help direct the proper authorities."

Reported incidents won't exactly mean ones of a criminal nature either. "The type of situation will be noted, for example, a stranded motorist, lost child, injured person or accident."

However, he explains, the service person will not have first-hand contact with someone in distress or a culprit. "They will simply report the incident to the proper authorities when it is witnessed."

OPP Constable Al Lummiss say the PAL program is being welcomed by the police. "We always welcome any participation from the public or anyone else."

However, Lummiss adds, "it is important not to take any unnecessary risks." Being simply the eyes and ears of the community is all that is hoped for.

The PAL program was originally promoted in the Belleville area in 1994, says Berry, where it was promoted through schools, the police and media.

"Service vehicles bear the PAL logo and anyone in distress can make use of this," said Berry. The service person can then contact dispatch in Cornwall who in return will contact the appropriate authority.

Depending on the situation, he adds, demonstrates our involvement. "We are basically a means of communication, but if someone were standing outside freezing, then... we use discretion."

I.V. for I.C.U.

The Chesterville Branch of the Royal Canadian Legion recently donated $5,200 to Winchester District Memorial Hospital, enabling the hospital to buy its second double I.V. pump for the intensive care unit. The electronic pump allows two medications to be administered to a patient simultaneously, and at different rates. Posing with the unit Thursday (from left) are Branch 434 president Cecil Hatt and 1st vice-president Brian Markwick and WDMH critical care nurse manager Sandra Jennings. The Legion raised the money through its Nevada ticket sales.

Legion News - Branch 434

Neville Chamberlain announced that war had been declared against Nazi Germany on September 3, 1939. Immediately units began to take on a war footing and Britain introduced conscription for the first time in their history. Within months the BEF was in France and thousands of Canadian soldiers were sailing overseas. Tens of thousands of Canadians settled in Surrey, England. It was like the Roman occupation except these men were friendly and were prepared to repulse the German invaders when (rather than if) they arrived. But instead of fighting, life was filled with route marches, demonstrations, lectures and exercises. The real battle was going on overhead and the Canadians stationed on the surrey hills had a grand stand seat for the Battle of Britain. Kenley, Croydon and Redhill aerodromes were the first line fighter stations. It was at this time when the Canadians were trailing across the South Downs in exercises which they not only disliked but hated. They wanted to fight. But we were faced with Dunkirk, the battle of Britain, the evacuation of the children and the blitz. The frantic activity in the great aircraft factories, the hero's of the home front, air raid wardens, home guard and those who manned the first aid centers. A time when Lord Beaverbrook (a Canadian by birth) was appealing for scrap metal. John Anderson introduced his ''Anderson shelter'' Leslie Howard's death in a plane crash. But the spirit of the country was of indomitable optimism, quiet courage, enterprise, patience and humour. The country was in trouble and at the same time, Canadians were settling down in the counties of Hampshire, Sussex and Surrey while the R.C.A.F. was scattered all over the country in both bomber and fighter squadrons. Many of them lost their life at that time. While all this was going on, the Royal Canadian Engineers were performing the arduous task of building airfields out of a pastoral piece of English country side. From this came an Army, fully trained and ready, an Air Force strong determined and well manned and a Navy that was responsible for the safety of ships sailing the Atlantic and braving the German sub wolf packs. Yes, Canada made a very valuable contribution to the war effort, but it paid a toll. That is why we who are still here will pay homage to our fallen comrades in a special twilight service at the war memorial during our celebration of fifty years. ''We shall remember them.''

Barry's Meats

448-1818
Open Sundays 10-2 pm

WHERE MEAT IS OUR BUSINESS

3 King St. Chesterville, Ont..

Pork SHOULDER STEAK.....99¢ lb.
Pork BUTT CHOPS .....$1.49 lb.
Pork LEG STEAK.....$1.99 lb.
SIRLOIN TIP OR RUMP ROASTS.....$3.29 lb.
CHATEAUBRIAND OR PEPPER STEAKS .....$4.59 lb.
Back Attached CHICKEN LEGS.....89¢ lb.
CHICKEN OR PORK TORNADOES.....$5,09 lb.

HOURS:
Mon. - Wed. 9am - 6pm
Thursday 8am - 7pm
Friday 8am - 8pm
Saturday 8am - 5pm
Sunday 10am - 2pm

DELI
Country Kitchen Ham....$4.19lb.
Schneider's Bologna.....$3.19lb.
Dillars Garlic Bologna ... $2.95lb.

For Mom

Show your love with flowers this Mother's Day

Give Mom Crystal Elegance



Teleflora's ***Crystal Pitcher Bouquet*** from $49.95 to $59.95 * * as shown

Teleflora's ***Crystal Vase Bouquet*** from $44.95 to $52.50 * * as shown



Teleflora

Cash & Carry Specials

Super Carnations 12 for $16.99 *Boxed with Greens*

"Ceramic Love" *3 Roses with Babies Breath and Mother's Day pick in a Designer Ceramic Bud Vase* $22.50

Many In-Store Specials including Flowering Hanging Baskets, Assorted Bud Vases, African Violets, Mixed Planters, Silk Flowers and arrangements.

Send the FTD® Loving Thoughts™ Bouquet from $52.50 to $62.50 * * as shown



FTD The language of the heart™

FLOWERS DURANT'S

173 Queen St. W - Chesterville (613) 448-2354
507 St. Lawrence St. - Winchester (613) 774-3825
1-800-263-5459

Quality & Service Always Guaranteed - All major credit cards accepted

Happy Mother's day

Surprise Mom this Mother's Day with one of these gift ideas!



Deacon's Bench Solid Oak
Regular $499.00
Sale - $399.00

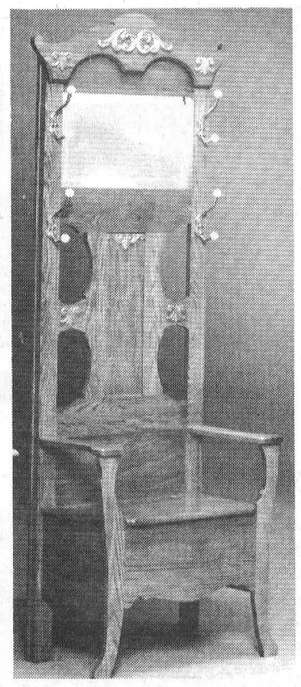

Solid Oak Coat Rack/Chair
Regular - $899.00
Sale - $699.00

Pictures may differ slightly from actual items

BENOIT FURNITURE
Crysler
613-987-2012

VISA MasterCard

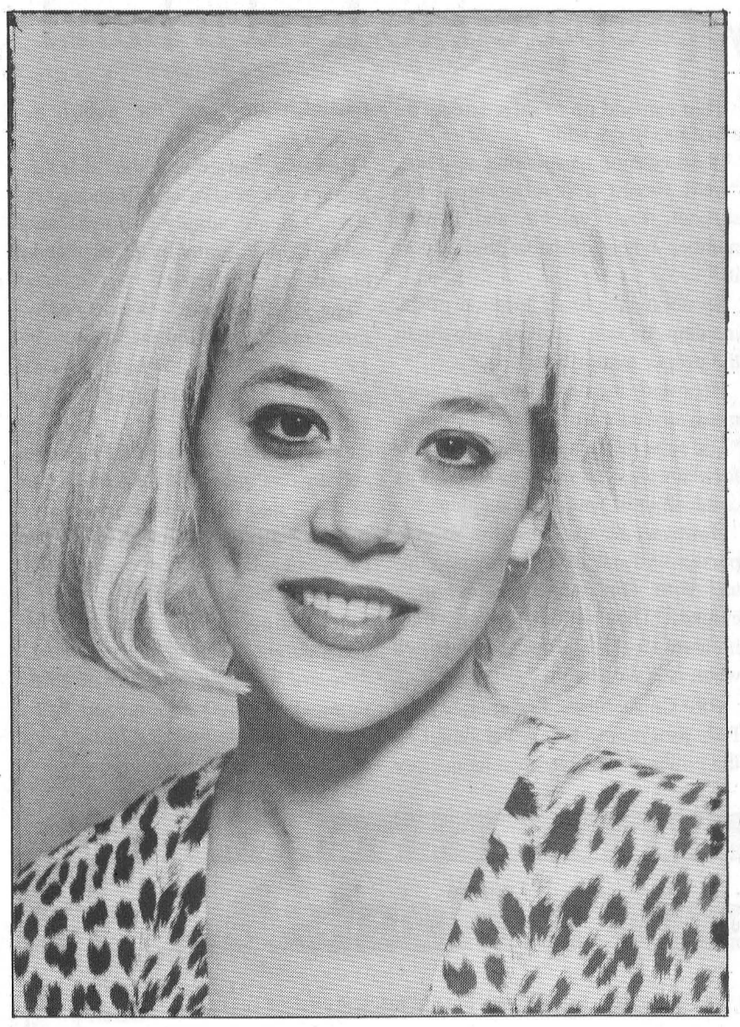

Carrie Fawcett as Audrey

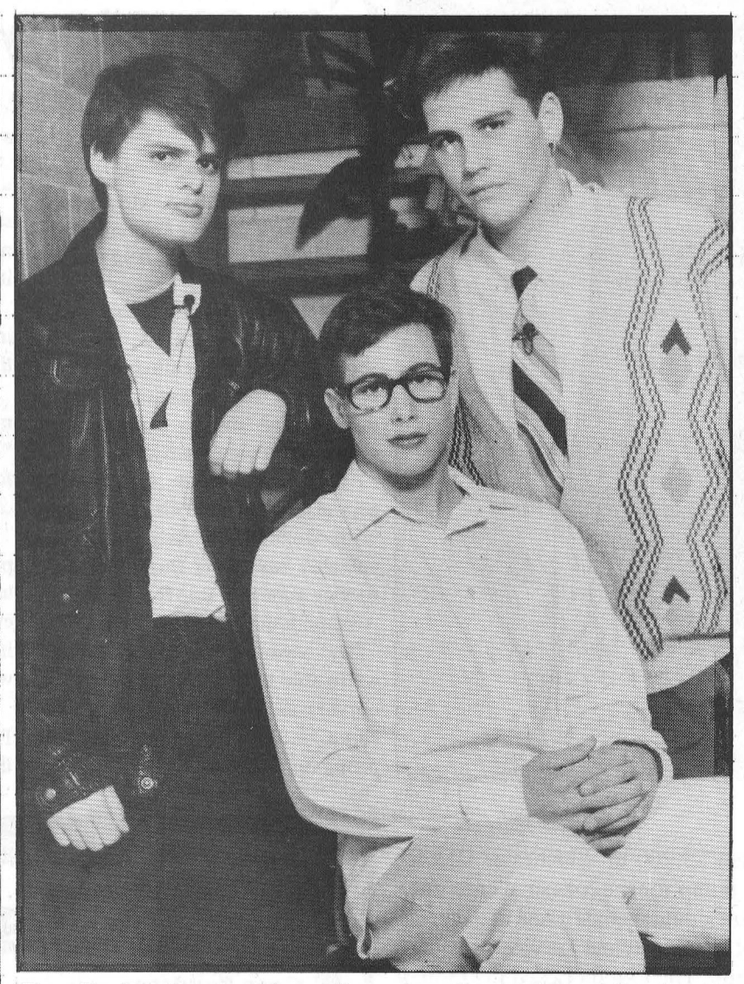

Ray Besharah, seated, as Seymour, flanked by, left, dentist Dan Sahl and Mark Hutchinson as Mushnik, owner of the Little Shop of Horrors.

Horror takes over the stage at NDDHS

☐ Continued from page 1

But the 12 actors won't be alone in the rush. More than 60 students and teachers have worked hand in hand up to 25 hours a week during the past months.

An impressive revolving set has been constructed, costumes sewn, lighting designed, promotions written and direction given all for the purpose of the eight-show run.

Artistic director Terry Green explains this particular show was chosen for its lively rock and roll music along with its "plant eating storyline," after he discovered some other big musicals were unavailable. "We looked at doing *Grease* but its rights are tied up for the next two years."

Settling for *Little Shop of Horrors* certainly hasn't been a disappointment though.

"At first we weren't sure about sets and major props, but I found a school in St. Catherine's that had done the show before and it was selling some of its stuff from the same show. It worked out perfectly."

Green made the trip and brought back several of the lifelike plants needed along with other vital implements for the show.

"The rights were reasonable and we had the talent already."

For a cast which is relatively small, "the production is actually huge," he said, with the involvement of the school's music department, T.R. Leger School and other components found within the walls of NDDHS.

"We started rehearsals — the band began before Christmas — in January and have been at it ever since," he added.

Such a massive undertaking certainly caused some uneasy moments, "but it had to be done this year," as six of the students involved are graduating this year.

Green also credits Gord MacDonald and his students at T.R. Leger for their set design and construction. "It's a rotating set and is really something. It's so professional."

As well, Green mentions the co-producers of the show, Musik Express, for its involvement with lights and sound.

"Without the students and teachers, none of this would have been possible. Their competency is unbelievable."

It's Chesterville's Andrea Sharkey's second time performing in a musical, she says, as another student fusses with her hair. "I was in *Charlie Brown* last year and I really enjoyed the experience." It prompted her to audition again this year.

Admittedly, her interests lay in the singing and not so much acting. "That's what I really like and hope to pursue." Already she sings regularly with The Fabulous Edsels, NDDHS's popular band.

Grade 11 student Ray Besharah captured the production's lead role as Seymour and there is nothing he would love to do more than pursue a career in the theatrical industry.

"I love the people involved and entire production scene. I definite ly would like to continue this."

Playing the role of a "geeky" botanist, Besharah's role sees him falling in love while trying to control a dangerous plant. "It's fun to play."

That's back stage. Down stage right, Diane Charron is practicing with her synthesizer. "I'm playing back-up to the lead piano, so I get to make all the funky sounds in the background."

As the rest of the band tunes up, Charron finds her place under the guise of musical directors Greg Prest and Bernie Harper.

Green zips about ensuring everything is in place as he wears the hat of stagemanager along with artistic director.

Matinee performances have already been sold out and tickets are going like wildfire for the evening performances.

"The pressure is on," says Green. "The singing is exceptional. The music is fantasic and everyone has done a great job. The set makes people forget it's really a gym."

In fact, the show actually opened to feeder school audiences Monday as the last-minute technical bugs were worked out. "We still have a few things to tighten up," said producer Norma Sharkey.

House lights to half. House lights out. Places everyone. Places. Stand by light cue one.

On the 21st day of the month of September, in an early year of a decade not too long before our own, the human race suddenly encountered a deadly threat to its very existence. And this terrifying enemy surfaced — as such enemies often do — in the seemingly most innnocent and unlikely of places... The curtain rises.

Village Of Chesterville
Recreation Department
THURSDAY NIGHT
MIXED 3-PITCH
LEAGUE
Registration Fee
$15.00 Per Player
To Register Phone
Joan Kelly Wheeler 448-2934

GRAND OPENING
Saturday, May 11th
8:30am - 6:30pm
Mountain
Floral
Garden
(located just before Mountain Orchard)
10291 Clark Rd. - Mountain
- ❑ *Potted Plants*
- ❑ *Cut Flowers*
- ❑ *Perennials*
- ❑ *Annuals*
- ❑ *Trees*
- ❑ *Shrubs*
- ❑ *Flower Arrangements*

989-3132
Nancy Zwarts - Prop.
Enjoy Coffee and Donuts while taking a look at the house and garden plants and flowers we have for your garden or yard.

Great Gifts For Mom

Mother's Day Gift Ideas
For all of Mom's Bedding Plants, Hanging Baskets, Gardening Needs, Lawn Furniture
Shop at
CO-OP Agri - West
Golden Triangle Corporation
King Street • Chesterville • 448-2377

Mother's Day Will Be Memorable at
JUMPIN JACKS
FOOD IN A FLASH
Hwy. 43 at the Dunbar Road
448-3434
From the Beginning *(House or Caesar Salad)* **through the Middle** *(1/2 chicken, steak teriyaki or roast beef, complimented with rice pilaf, roasted potatoes or our very own garlic steak fries and buttered California mix vegetables)* **right down to the End** *(warm peach cobbler or fresh fruit sundae), we guarantee an adventure in good eating.*
With tea or coffee $12.95 *per person (taxes extra)*
Children's Menu (under 10) available from $4.95
Reservations 448-3434 open 4pm to 8pm
(Fully Licenced)

Great Gifts For Mom

Creative Gifts For Mom

For that #1 Mom we have a great selection of:

- ❤ Boxed Chocolates
- ❤ Mother's Day Cards from Hallmark
- ❤ Gift Wrap & Gift Bags
- ❤ Perfume & Bath Sets
- ❤ Watches & 10K Gold Charms & Earrings
- ❤ Pewter Frames & Pewter Perfume Bottles
- ❤ Trish Romance Pictures

All at a Great Price!

Also, Free Gift Wrapping on May 10/96

Seaway Valley Pharmacy

Chesterville • (613) 448-2492

Thanks, Mom



Give Mom a special gift
made by your own hands
or
Choose from our many unique crafts
already made.
If you're finding it hard to decide,
Give a Gift Certificate

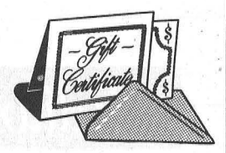

Flair with Fabrics

6A Water St., Chesterville

(613) 448-9032

Great Mother's Day Meal Deals

Roast Prime Rib au Jus
$13.95

Other Specials - $9.95 or less
• 1/2 Chicken • Souvlaki • Baked Lasagna • Chinese Specials • Green Pepper Steak • Roast Turkey • Chicken & Ribs • Baby Ocean Perch Fillets

Fresh Strawberry Pie and Other Desserts

Louis' Restaurant and Dining Lounge

Chesterville - 448-2051

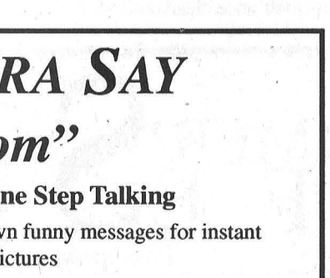

Mother's are Special Promotion at

Al-Mor Ladies Wear

&

The Brookslyn

Spend $50.00 or more before May 12
in one store and receive
a $25.00 Gift Certificate
towards your next $50.00 purchase
in the other store
(Certificate valid until May 30)
King St. Chesterville

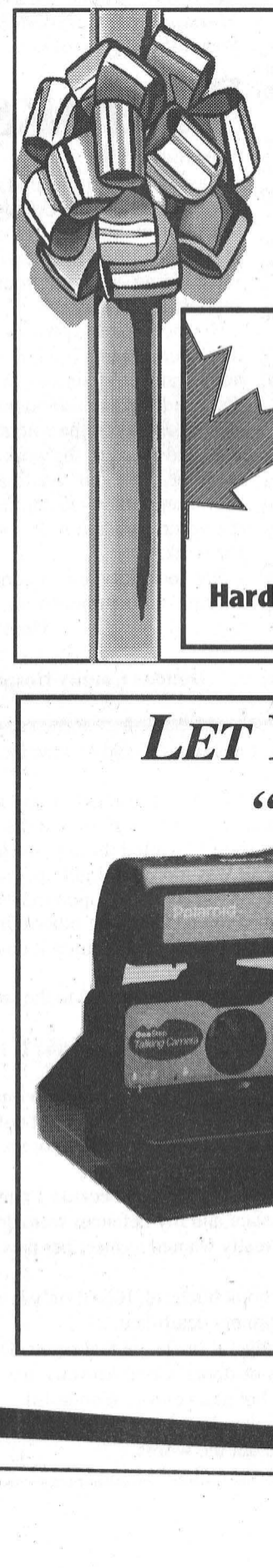

Treat Mom on Mother's Day with a
Gift Certificate
from your local
Hardware and Carpet Centre

COTNAM
True Value® Hardware
and Carpet Centre
Hardware - 448-1005 - Carpet - 448-2068
18 Industrial Drive - Chesterville



SWAROVSKI
CRYSTAL
MEMORIES

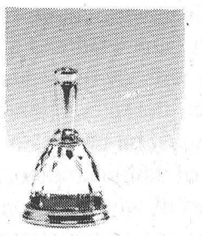

Life's most precious moments have been captured intricately in the finest crystal and gold plate.

Price Range
$20. to $60.



"Share the Memories with Mom this Mother's Day"

THE BROOKSLYN

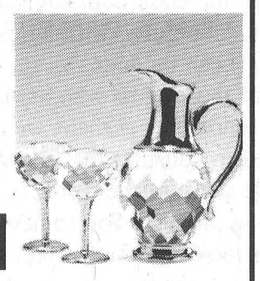

King Street - Chesterville - 613-448-2804

LET YOUR CAMERA SAY "I Love You, Mom"

One Step Talking

- Create your own funny messages for instant smiles in your pictures
- Same great features as the One Step Camera
- Three built-in comic messages

$69.99



Wayne LaPrade
Photography
Today's beautiful moments are tomorrow's memories
Chesterville - 448-2852

Heritage Cafe CHESTERVILLE

Please Mom With
A Great Meal
on Mother's Day

As our Gift to You, Moms Eat 1/2 Price



BRUNCH - 10am - 2pm

Pancakes, bacon, sausage, ham, French toast, scrambled eggs, pancakes, garlic and parsley potatoes, baked beans, cornflakes, fruit salad, muffins, assorted desserts and
A Flower For Mom
Children under 12 - 1/2 Price

EVENING DINNER

Chicken Kiev.....$11.95
Lemon Pepper Sole.....$10.95
Strip Loin Steak.....$13.95

All above includes juice, or soup or salad, a specialty dessert, coffee or tea and
A Flower For Mom

Reservations definitely recommended

17 King St., Chesterville - 448-1737

EDITORIAL & OPINION

CCNA VERIFIED CIRCULATION PAID

The Chesterville Record
FOUNDED IN 1894

Robin Morris, Publisher
Greg Hewitt, Editor
Donna Rushford, Advertising Manager
Brenda Oosterman, Sales Representative

Advertising Rates on Request
P.O. Box 368, Chesterville, Ont. K0C 1H0
chesterville_record@ocna.org
Telephone: (613)448-2321 - Fax 448-3260

Published by Etcetera Publications (Chesterville) Inc.
Publications Mail Registration No. 0242

All layouts and composition of advertisements produced by employees of the publishers of the Chesterville Record are protected by copyright vested in the publishers of the Chesterville Record.

Editorial

Education week

Here we are, smack-dab in the middle of education week, when the process of learning, the one that goes on on a daily basis at our schools, is highlighted.

Most schools are holding special events to mark the week, to show the community what students are up to, to put the spotlight on activities that while outside the three Rs, are fundamental to a student's edification.

But perhaps this is also a good time to examine education from another perspective. Like anything else that relies at least in part on provincial dollars, education has been targeted for cuts. Our school boards are scrambling to make do with less money this year, while expecting even less money next year.

These cuts have manifested themselves in the kindergarten classrooms. Starting in September, at both boards, kindergarten will be a full day, every second day. While this is a drastic change, especially for the public board, it was necessary in order to avoid scrapping junior kindergarten altogether, like many school boards in other parts of the province have done.

This is the kind of issue that in many cases, can cause a huge outcry, one way or another. But interestingly, both school boards said people understand the move was necessary, given the financial position they're in.

Also, students starting Grade 9 in September will complete high school in four years instead of five. This is also a drastic change. But if you consider Ontario was the last province with Grade 13, we can't say a four-year system hasn't been tried and tested on Canadian students.

Any parent will say that education's bottom line is in the classroom, the interaction between pupil and teacher. That's what must be protected. But it's hard to say the bureaucracy of administration, budgets and policy aren't also a big part of what goes on in the classroom.

Our trustees and administrators are faced with a huge task, this year and in the future, of preserving the quality of the classroom environment in the face of these cutbacks. Hopefully, with innovation and a lot of thought, it can be done.

And for those of us who are however-many years beyond schooling, perhaps we can also take a moment this week to consider that education, in the literal, if not academic sense of the word, is something that should be a life-long process. You're never too old to pick up a book, or look into that certain subject you've always been curious about, or even take a night course to brush up on whatever needs brushing up.

Off The Record

Methinks the ladies do protest too much

By Bob Loblaw
National Political Editor

Hotsy, totsy, Leon Trotsky. My cover's been blown. I've been outed. Seems as if a faithful reader has ferreted out the truth and I stand exposed before you all as a fellow traveller of Bob and the Bolshies (see the letters to the editor column). Joe McCarthy and Roy Cohen couldn't have done a more thorough job.

Well, since I've ticked the Tories, I may as well go ahead and rankle the Reformers and lambaste the Liberals (but never needle the New Democrats, who have damaged themselves enough that to do so is to come down out of the hills and shoot the wounded).

Two things.

First, the resignation of Deputy-Prime Minister, fish wife and former Rat Packer Sheila Copps. Second, the lack of the resignation of Jan Brown, Reform *obersturmbahnfuhrer*.

At least Sheila quit over her intemperate campaign remarks about the GST. She promised during the '93 election that if the Grits wouldn't scrap the hated tax, then she'd jump the first trolley back to Hamilton. It took the Liberals two and half years to demonstrate that their Red Book plan for the GST was just another rupture in their string of broken promises.

And last week her promise came back to haunt her. The press held her feet to the fire until she said she could no longer look her bank machine's security camera in the eye and she quit.

But not before fellow former Rat Packer John Nunziata had been turfed out of caucus for voting non-confidence in the government over the GST. Nunziata showed the Grits that he was as irascible in government as he was in opposition and that the constant hectoring to which he subjected the Mulroney government was borne of conviction and not of expedience.

And what of the other former Rat Packers?

Brian Tobin scarpered for the Rock, not forgetting to double dip into his federal pension before becoming proclaimed Leader for Life of Dire Straits.

Don loose-lips-bring-government-whips Boudria, from neighboring Glengarry-Prescott-Russell, knowing which side of the bread was buttered by Grit largesse, was the man responsible for giving his former colleague the bell, book and candle. With buddies like Boudria, who needs the opposition?

And then there is Sheila, willing to fight a byelection on the issue of integrity.

Integrity?

To quote my friend Bill the Bard, "Methinks the lady doth protest too much."

This is the MP who quit because she was forced to, but not before the polling firm of Angus Reid took the pulse of her riding and discovered that if a byelection were called, Sheila would be returned with a huge majority.

At a modest cost to the taxpayer to restore the lady's lost virtue of about half a million bucks (not counting lost tax revenue for political donations, but we won't get into that here).

So Sheila's not exactly rolling the dice. She's weighted the roulette table to make sure it comes up sevens and at the same time she's signed a chit with the casino with your name on it, but payable to her, in case twos get Sheila new shoes.

And now to Jan, Reform's chief Brownshirt.

Jan, too, suffered from a surfeit of morality last week, criticizing slack-jawed Neanderthals like BC Reform MP Bob Ringma, the kind of politician who trims his fingernails by dragging his knuckles on the ground for, his less-than-temperate remarks about what employers should do with employees from visible minorities when confronted by customers like Ringma. Put the coons and the queers in the backroom, or better, yet, give 'em the old heave-ho if their presence offends certain customers, was the Ringmeister's advice.

Me too, chimed in Alberta Reform MP Dave Chatters.

And this was in the same week that a free vote in the Commons settled second reading on the government's bill that would outlaw discrimination based on sexual orientation.

Quite rightly, Brown criticized Ringma and Chatters for their antediluvian attitudes, even going so far as threatening to quit the party if leader Parson Manning didn't do something about the rampant racism that paints Reform necks a deep hue of red in the eyes of more moderate Canadians.

Realizing that east of The Pas Reform is seen as not much more than a cranky regional rump, the Parson has demanded those not committed to equality for all Canadians leave his party. Manning also told his caucus that the kind of free speech for all MPs promoted by his party before the last election is less important than that party's chances in the next federal election.

Mind you now, kicking rednecks out of Reform might leave the party with a caucus that could share a table for four with the federal Tories, but that seemed to soothe Jan who now is not only not going to quit, but has changed her mind about being in the House for the third reading on the Grits' gay rights bill.

Jan originally said she would absent herself from the House on third reading, thus avoiding having to take a stand on the rights of about 10 per cent of all Canadians. Now, after having listened to her constituents and considering the full impact of the legislation, she plans to oppose the bill actively.

On Tuesday morning she said on CBC Radio that among her criticisms of the bill is the vagueness of the government's language on sexual orientation. The Grits have never explained to her fully what sexual orientation means and until it does and the full implications of the new law are revealed to her, she'll continue to oppose it.

We're with you, Jan. We don't think you should have to go to the orient for sex either. We should get it here, and with a free vote, too.

LETTERS TO THE EDITOR

Residents stir dust over dirt bike track

To the editor:
Re: Dirt Bike Track

Just to set the record straight about the obnoxiously noisy, dirty bike track that our knowledgeable township council has allowed in our once quiet, peaceful Williamsburg Township, we the undersigned would like you to know that there is more than just one extremely upset taxpaying neighbor.

Apparently their only obligation to directly affected families is to advertise a meeting in the newspaper, but with something of this magnitude you would have thought that they could have notified the less than 10 directly affected neighbors by mail, or at least by word of mouth (they make sure at election time that they stop and talk to as many of their constituents as possible). Not everyone reads everything written in the paper as was obvious when only 1 out of 8 or 9 people showed up at the public meeting. Even without our attendance, we would have thought that the council, that WE elected to represent our best interests, would have been as considerate to us as the other township councils that have turned down all other applications for a bike track. What do we mean to our township as taxpayers? Obviously not very much!!

Our reeve and councillors could not have spent much time in our once peaceful and quiet neighborhood, nor did they talk to anyone in the surrounding area to ask what our position was. In other words they did not do their homework before granting permission for this track.

Maybe they should sit outside in our neighborhood for a quiet Sunday afternoon of rest and relaxation with friends. They could then listen to 30 or 40 bikes riding around and around and around for 6 hours, or try to sleep when on shift work and have a constant buzzing outside their bedroom window, or better yet, try to get some sleep or at least rest when they are sick. Even with all the windows closed the noisy bikes are all you hear.

They have never been a witness to a near-miss rear-ending of their son as he was waiting to turn into his own driveway. People (or drivers) being people are curious, and when they see bikes jumping in the field their attention is not always on where they are going. This particular curve in the road has a reputation of having had a few accidents in the past and if something isn't done with all the extra cars, trucks and trailers, it could be potential hazard, causing a serious accident or even worse.

Have any members of the council left their windows open on a nice breezy, sunny day and gone out for a few hours, only to return home and find their once clean house full of dust and dirt?

Have they ever tried to barbecue and sit outside to enjoy a quiet meal when all you hear are bikes buzzing and dirt flying all around?

We wonder if our elected officials were really thinking about all their taxpayers when they allowed this venture?? Why was it not allowed in any other surrounding township? Maybe they care more about their residents than the Township of Williamsburg care about theirs. Obviously our concerns and feelings mean nothing to them because we were ignored.

They care nothing about our property value which has dropped considerably with this establishment, but they are not reducing our taxes.

What would we say to anyone thinking of building in the Township of Williamsburg? Think twice, you could have a dirty track in your front yard.

Some of us have been here for over 20 years. We paid our taxes and never caused any trouble. Things have been peaceful and quiet and we would like it to continue that way. We elected our reeve and councillors to look out for our best interests, but now we feel betrayed by the very people we depended on and trusted.

Put yourself in our position and ask yourself whether or not you would be upset and object to a race track?

Signed by,

Linda Loucks, H. Bert Loucks, Norma McMillan, Stephen McMillan, Troy McMillan, James Sargent, Eva Sargent, Lorna Sargent, Carol Sargent, Margaret Curran, Hubert Curran, George J. Rowaan, Susan Rowaan, Bert M. Loucks, M. Joye Loucks, Hank VanDerHeide, Trinkie VanderHeide, Darlene Holmes, Gord Holmes, Dale Eastman, Tracey Eastman, K. Marshall, Marjorie McMillan, H. Siegenthaler, Carol Pemberton

Thanks

To the editor:

Having come to the end of another fiscal year at Dundas County Hospice, the Board would like to extend thanks to the residents of Chesterville and the surrounding area for your ongoing support of our agency.

Hospice works to provide support to individuals facing life threatening illnesses and their families. Without the dedication and commitment of the in-home volunteers, the volunteer Directors, and the staff, the work would not be done. Without the financial and moral support of you, the community, the volunteers and staff could not do the work.

We look forward to continuing to serving our community together.

Heather Jones
Secretary
Dundas County Hospice Board

THE FARMER'S WIFES

By Wyn Thompson

I awakened with a cold, decided to roll over for a few more winks. The telephone rang, long and incessantly. I put the pillow over my head but the telephone rang on, ever more incessantly.

I answered it. "Have you planned your day yet?" a cherry voice enquired. "Oh no, " I answered as cheerily as a full nose would allow.

"You haven't forgotten our friends showing of her artwork, have you?" "Oh my, no!" I lied, "I just haven't got my act together," I lied again, and felt my nose to see if it had grown. It hadn't, but it did need attention. Nothing brings the worst out in me like a head cold!

"Well then, I'll pick you up at two!"

"But, I'll infect everyone!"

"Nonsense, just don't sneeze on anyone. Besides, you won't feel any worse being out and about than you will being stuck at home."

I begged to differ but kept my thoughts to myself. My friend is a difficult woman to persuade to assess another point of view and besides, I didn't feel like it.

I got my bones out of my lovely warm bed, took care of my bodily needs, swallowed some pills for my runny nose, drank a cup of hot consomme (I hate consomme, I told anyone who would listen, like Cat and the Farmer), smeared on some coloring to my drab, runny-eyed, runny-nosed face, and stood at the ready when my friend's car arrived.

"What have you been doing this morning?" she enquired chirpily.

"Oh, I have just spent a frivolous morning in bed with Timothy Findlay (well, the Piano Man's Daughter was at my right hand), lunched on a bagle and cream cheese, and then waited for you, " I lied for the third time.

The cock didn't crow and I reached for my nose but it hadn't grown, although it did need attention. I filled my purse with tissues from the box I had brought with me.

"Do you want me to stop at the drug store and get some decongestants for you?" she enquired under my breath?

"Oh, no thanks, I'm full of them now. I'll either go to sleep or stumble around like an addict, just you wait and see!"

That didn't merit an answer but the look was rather hostile.

By the time we got there the room was filled with a zesty mix of friends and strangers, mostly between the ages of 20 and fifty, with a sprinkling of dowagers like myself. All of them were chatting, nodding their heads, embracing, nibbling tid-bits, and peering with squinty eyes at the pen and ink drawings.

As in her previous exhibition, her drawings were all titled for which, being part of the `word culture, not the art culture', I thanked God.

I mentioned this to a friend saying how I enjoyed the help of titles. "Perhaps, because you have a cold, my dear, for you see images can speak and we should need no further assistance."

Under my breath I said, I know images can speak but some of us need to be assisted to the point of entry. Outwardly, I smiled sweetly and moved on.

I debated on the wisdom of taking a sip of wine for my throat was parched. Decided against it for I was yawning unmercifully, and felt as though I were floating. One drink of wine and I might have to be rolled to the car. Wouldn't that set the cat among the pigeons.

Soon, but not soon enough, our duty being done, we said our goodbyes and I stumbled to the car, settled myself in it I know not how, and proceeded to snore my way home (my friend informed me).

"Hope I haven't infected you!" I gulped the fresh air as I shut the car door.

"Don't worry, I never get a cold!" came the cheery reply.

"Well, just for once, I..." I reached for my nose.

I stumbled to my bed and snoringly hit the pillow.

"How was the show?" wafted through the air waves.

"What show?" It was morning. I got up, felt like the wrath of the gods had been visited upon me, stumbled to the bath, brushed my teeth among other things, grabbed the proferred cup of tea, poured it down my gullet and asked for another one.

After the second one, I announced to the world that I felt I might live.

"How many decongestants did you take?" the Farmer enquired.

"Only two, but I should never take even one, for they have a forceful effect on me. And just delay the running of the nose and eyes by an hour or so."

"Why did you agree to go?"

"Wellllll.....it must have been because I already had taken a decongestant and my defences were down," I lied again, for I really wanted to meet her new live-in. HE was out!

The Farmer shook his head. If he'd only known why I took myself from my death-bed....

I ate my porridge, it made me feel better. Drank my tea and went out-of-doors. Good heavens, the sun was really keyed up, hot and yellow. Wonderful wonderful...it's a wonderful world, it's a great world after all, I rasped out the words...

Report on Morewood drainage problem offers some solutions

Melissa Batchilder
Record Staff

MAPLE RIDGE — Winchester Township council has taken the first step in what it feels is overcoming a touchy drainage situation in Morewood.

At Monday's meeting, council accepted a resolution that approved a report on the situation and the move to contact landowner Rene Boulanger about commencing work on his property.

For months Morewood resident Lyn Loucks has attempted to have the municipality do something about the flooding on his property which borders Boulanger's.

Although municipal drainage supervisor Brent Copeland said he was hesitant about becoming involved "because it's not a municipal drain," last month he surveyed the area in question and devised some recommendations.

The property involved is the ditch from the Morewood drain to Mill Street, said Copeland, and after water levels in the Morewood drain dropped, "I checked the drain to Mill Street."

Apparently, the subsurface drain from the Morewood drain to the property line of Rick Mattice and the Crossover Store is one six-inch tile about 450 feet long. From the basin to County Road 7, there is one six inch perforated pipe covered with three inches of blasted rock which enters another pipe of about 14 inches in size.

"This measurement is approximate as the pipe is partially collapsed. The distance is 120 feet and the road pipe is 54 feet long."

As well, the report indicated the pipe from the rear of the Boulanger property to the county road is four inch perforated tile. "Entering this tile is a sump pump from Loucks, Boulanger and Reveler homes." Also a discharge pipe from Loucks's water softener along with surface water.

Along the county road on the west side from the RA Centre to County Road 13 there is in existence one eight-inch tile.

As the existing pipes are now taxed to their limit and will not pick up larger pipe or water, said Copeland, there would be no use in enlarging the existing pipes.

After taking shots on the eight inch tile bottom along County Road 7 and to the back of the Boulanger property in co-operation with roads superintendent Arden Carruthers, four suggestions were made.

One of those is to place a 12-inch perforated tile about 60 metres long covered with crushed stone from the back of the Boulanger property to County Road 7 where a reducer would drop to eight inches.

Another recommendation suggests placing a new road culvert across the Herbert laneway or place two surface drains along 12 inch pipe on the Boulanger property.

As a result of the survey, said Copeland, "we have determined that a fall of a minimum of one foot in 200 feet can be achieved."

The reason for the 12 inch down to eight inch would be to allow entry of the 12 inch pipe when the new storm drain would be placed along County Road 7. As there is now a four inch pipe this eight inch would help the existing problem, said Copeland.

It's estimated that $2,509 would cover the cost of the Boulanger drain.

Copeland said he would draw up an agreement with Boulanger to work on his property. Boulanger said last summer that the municipality could do the work as long as there would be no cost to him.

As well, it's to be done in conjunction with the county's drainage work in the hamlet. The United Counties has set aside $40,000 for drainage work in Morewood this year.

LETTERS TO THE EDITOR

Tiddly winks and common sense

To the editor:

I am writing concerning "Who is Ontario's premier welfare bum?" in the April 24 issue.

I almost passed this one over. Why read another sour-grapes opinion from a supporter of that great deficit fighter Bob Rae? Read it I did and it was a good thing I had not eaten yet.

You say Mike Harris talks a good game concerning how we're living in tough times, beyond our means, with our deficit ringing up. You seem to suggest this is baloney.

It isn't baloney of course and you, as an intelligent person, should know this. But gosh, it sure makes a tempting background against which to suggest the $18,000 spent by his riding association (legally and above board) should disqualify him from attempting to bring provincial expenditures under control. It does not, and I would suggest that you are playing a game here, about on par with tiddlywinks.

You say a single mother with one child living on mother's allowance receives about $10,800 a year, 55 per cent of the premier's "pin money." Did you forget to factor in the subsidized housing, dental and drug benefits, clothing allowance, no income tax, etc., or is this more tiddly winks?

I have long disagreed with the practice of allowing a much larger percentage tax deduction for political contributions than for charitable ones. You got me thinking and I crunched a few numbers. It turns out that to receive the maximum tax credit of $750 for a contribution to any Ontario political party you must donate $1,700. To receive a $750 credit for a charitable donation requires $2,665.

The big difference here is not the $965 but the fact that there is no maximum tax credit for charitable donations. Interesting.

In closing, may I respectfully suggest we leave our tiddly-winks out in left field, give to our favorite charities and we can all enjoy some common sense. Just my opinion, of course.

Ken Wright
Berwick

In search of a modern spring tonic

To the editor:

The long winter and late spring has left me with a bad case of cabin fever. Maybe what I need is an old-fashioned spring tonic.

There used to be several kinds of spring tonic, which was supposed to cleanse the blood and the whole system of the winter's accumulation of poison. One of my mother's favorites was cod liver oil. Every morning we had a spoonful, sometimes with a little orange juice to cut the lingering fishy smell. Sometimes there was also a dose of castor oil. Later I remember my mother buying Scott's Emulsion, which was a more palatable way of taking cod liver oil.

But we were spared the dreaded sulphur and molasses used in some families. This yellowish-grey mixture was considered to be a tonic, and a blood thinner and purifier. Everybody in the family would take a spoonful every day for a week or so, then skip a couple of days, and repeat the dose for another week.

Every farm had a barrel of molasses, used as an appetizer for both the cows and on the kitchen table. There was always sulphur on hand, which was burned to produce fumes to disinfect a sickroom or the hen house.

About the same time we thought of getting rid of our winter underwear, called "combinations," which of course had a flap in the rear. Some families used to sew their kids into their underwear in the fall, and leave it on for the whole winter. By spring, you didn't like to sit beside those kids.

Were those really the good old days? But do you have any suggestions for me?

Clarence Cross
RR 3 Chesterville

REPAIRS
AUDIO-VIDEO
• TV's • Camcorder's
• VCR's • CD Player's
• Stereo's • Walkman's
1 George St., Crysler, Ont.
613-987-5697
CRYSLER HOME SATELLITE SYSTEMS

PODIATRIST
FOOT SPECIALIST
Professional Foot Care and Custom Orthotics
These appliances often alleviate foot, leg and back problems
GORDON E. BUNSICK, D.P.M.
Doctor of Podiatric Medicine
51 King St. E., Brockville
345-2335
Serving Eastern Ontario for over 20 years

WELDING
General Welding
- Fabrication - Portable
- Fully Insured
Licenced for High Pressure
- A.S.M.E.
C.W.B.and
High Pressure Plate -
S.M.A.W.
Eugene Kenneally
R.R. #1, Grantley Road
Chesterville, Ont.
K0C 1H0
(613) 448-3794

NEVILLE BROS.
SEED CLEANING
Now cleaning small grains and soyabeans
(bagged or bulk)
Also available
Anchor posts
984-2849

SUNDAY, MAY 12
Mother's Day

Savings up to
50% off
at Geggie's
Field of Dreams
Bedding Sale
Plus enter the draw for box seats at an upcoming Ottawa Lynx home game
Plus bedding odds and ends are at 50% off - Individually tagged
(Come try them out)
Also with any bedding purchase, get a metal bed ensemble by Amisco (54" or 60")
for only 1/2 Price


774-3757 Home furniture
GEGGIE'S
774-2700 Home hardware
Hwy. 31 at Hwy. 43, south of Winchester

SNRCA plants millionth tree

Greg Hewitt
Record Staff

BERWICK — A living milestone was celebrated Monday in Berwick, one with roots all across eastern Ontario.

The South Nation River Conservation Authority celebrated the planting of its millionth tree since 1987, when it started counting. A small ceremony, highlighted by a young white birch and some special guests, marked the occasion.

When the South Nation River was channelized in the early 1980s near Chesterville, thousands of trees were planted at disposal sites where the dredged matter was placed.

Since 1987, the SNRCA's tree planting program has provided trees to qualifying landowners, who ordered trees from the MNR's Kemptville nursery, sharing the cost with the SNRCA. The cost of planting was, and still is, 10 cents apiece.

SNRCA staff and board members joined other dignitaries at the ceremony Monday. But two special guests were also in attendance — Eber Dobson, who pioneered windbreak tree planting in eastern Ontario, and Pat Coyne, a Finch Township farmer and landowner who has over the years provided a home to between 20,000 and 30,000 trees on five small plantations on his land.

Dobson farmed near North Gower until 1968, then joined OMAFRA to work on farm enlargement in Dundas and Grenville counties. He retired in 1979, only to join the Ministry of Natural Resources a year later, to work on windbreaks in SD&G and Prescott-Russell. Between 1980 and 1990, largely through his efforts, trees were planted on 350 farms in those counties.

The SNRCA's tree planting efforts became even more focused in 1989, when Josee Brizard was hired as a full-time forester.

Coyne, who describes himself as one of the tree planting program's best customers, recalls transplanting maples at his home when he was an adolescent. By the time he went to university, he says, "I pretty much had my land planted with as many trees as possible." The millionth tree, actually a cluster of four young white birch, was replanted on his land, and a plaque will be placed on it to mark its significance.



Pat Coyne and Eber Dobson with the SNRCA's millionth tree.

Both Coyne and Dobson were presented with framed artwork depicting the SNRCA's logo, which fittingly, is a tree.

SNRCA general manager Dennis O'Grady noted the significance of the millionth tree, and the significance those trees have had on the environment, the economy and to wildlife.

"I just hope that I and others are around to see the planting of the two millionth tree," he said.

SNRCA vice-chair Bob Graham also noted the importance of trees in the watershed.

"You can't separate rivers from trees, you can't separate trees and rivers from agricultural land, and you can't separate any of those from people," he said.

While the millionth tree ceremony was noted for its significance, the atmosphere was tempered by the imminent closing of the G. Howard Ferguson forestry centre in Kemptville. It's where the million trees were born, but wasn't spared in recent provincial cuts.

Gary McLaren, who works at nursery, said the public may not, unfortunately, understand the impact of the closure until a year or so has passed. He noted his appreciation of the dedication of the SNRCA's forestry staff.

But Graham said he was sure the tree planting program would continue. "I think forestry will continue in eastern Ontario. We'll get those trees from somewhere."

OPP name Smiths Falls as HQ

Melissa Batchilder
Record Staff

WINCHESTER — The delivery of OPP services in eastern Ontario will not change despite the announcement of Smiths Falls as the OPP's new regional headquarters.

Winchester OPP Constable Al Lummiss says the only changes being made as a result of the new regionalization of policing across the province are in administration.

"What's taking place is the amalgamation of administration functions," Lummiss said.

OPP Commissioner Thomas B. O'Grady announced the location of the new headquarters Thursday.

"The availability of this government owned property in Smiths Falls provides an excellent opportunity to situate the regional headquarters in a highly suitable location at a reasonable cost," said O'Grady.

"Local services are not expected to change at all," Lummiss said, and already its immediate administration operations are in Long Sault.

The Eastern Region is one of six regions which now administer provincial police services under the new OPP organizations structure which was established in early 1995.

At that time, OPP commenced the transition from its former structure of 16 districts to six regions. The Eastern Region incorporates three former OPP districts.

It new structure will be responsible for larger geographical areas of OPP operations than the former district offices, explained Lummiss, including more staff, more administrative activity and more information exchange. "The objective of these changes is to improve service delivery to the public and to institutionalize community policing," Lummiss said.

"There will be no change to the level of policing services provided throughout Eastern Ontario as the result of the reorganization," assured O'Grady as well.

The decision to select Smiths Falls was based on operational needs as well as economic impact on the prospective communities. Factors considered in the selection process included centrality, transportation access and proximity to services. In light of current fiscal restraints only government-owned properties were considered.

Kindergarten will be full-day in '97

CHESTERVILLE PUBLIC SCHOOL NOTES

Our school board has passed a motion to continue Junior Kindergarten for the 1996-1997 school year on a full-day, alternate-day basis. Senior Kindergarten will also function on this basis. In this way, the school board hopes to save considerable money with the elimination of noon-hour busing. The exact schedule is not ready yet, but as soon as the system of days is established, parents who have students in Junior and Senior Kindergarten will be notified.

Education Week begins Monday, May 6, and each year, the ministry asks Ontario schools to make special efforts to highlight this week. Madame Lacriox and Mrs. Coleman have organized the following activities for CPS: Monday — making decorations for the gym from 1 to 2:15 p.m.; Tuesday — School-wide bingo, beginning at 9 a.m.; Wednesday — Bike rodeo, from 9 to 11:30 a.m.; Thursday — Outdoor reading, weather permitting; Friday — social tea, from 11 a.m. to 2 p.m. All parents and friends of the school community are invited to attend these events. Also, a Book Fair will be held, throughout the week.

The CPS Spring Concert will take place Wednesday, May 15 at 7:30 p.m., with a dressed rehearsal at 10 a.m. The concert features students in Junior and Senior Kindergarten and grades 1, 1-2 and 3- 4A. The school would be delighted to have people attend either the concert or the dressed rehearsal.

Ms. Meldrum would like to thank all the volunteers, students and staff who contributed to the success of the Jump Rope for Heart. Through the event, $1370.50 was collected. In 1997, they're considering a fundraiser for Multiple Sclerosis.

Mrs. Chapman offers her sincere thanks to all those who worked so hard in preparing for Canada Quiz. This was the first time Chesterville Public School reached the finals, held last month in Cornwall.

Under the leadership of Ms. Henbest, CPS has reached Jade School Status, the 280th out of 4,300 participating schools in Canada to do so. CPS is also only the second school in the SD&G Public Board to reach the plateau, which recognizes the completion of 250 environmental projects.

— *Penny Murton*

BRUCE R. KERR
Insurance & Investments
456 Main St. E., Winchester
Tel. 774-2456
BRUCE R. KERR INSURANCE AND INVESTMENTS
RRSP LOANS AVAILABLE
• NO FEE INVESTING •
1 yr. 5.125% 3 yrs. 6.6% 5 yrs. 7.10%
Some minimums may apply. Rates subject to change.
LIFE • DISABILITY • GROUP INSURANCE • GICs • RRSPs
Serving the area for over 15 years
Bruce R. Kerr
DEPOSIT BROKERS

WINPOWER
Sales & Service
Electrical Contracting
Alternator Sales & Service
COUNTRYMAN ELECTRIC LTD.
PRES: GEORGE W. COUNTRYMAN
RR1 CHESTERVILLE (613) 448-2474

WPSS
WILLIAMSBURG PUMP SUPPLY & SERVICE
Licensed Well Driller | Fully Licensed | Licensed Pump Installer
Specializing in Country Water Supply Systems and Water Treatment, Water Softeners, Iron & Sulphur Removal, Rental Units, Pressure Tanks & much more
535-2983 / 1-800-263-9283

CLEAR CUT INSTALLATIONS
• Windows • Kitchens
• Sun Rooms • Roofing
• Renovations
"Established Since 1986"
"Your Satisfaction Is Our Window To Success"
1-800-561-4206
989-2367 South Mountain

GUILDCREST HOMES
20 MILL ST. MOREWOOD
(613) 448-1190
or
1-800-297-0921
Quality You Can Afford
The R-2000 Home: More Than Energy Savings

THE EASY TO READ TELEPHONE DIRECTORY
ADVERTISING DEADLINE
HELD OVER!
Your Last Chance
Advertising Deadline
This WEDNESDAY, MAY 15TH!
LARGE PRINT!
SMALL PRICES
BOOK YOUR ADVERTISING SPACE NOW
Serving You With 2 Telephone Directories
3rd Annual SERVING
• Morrisburg
• Iroquois • Winchester
• Williamsburg • Chesterville
• South Mountain
5th Annual SERVING
• Brockville • Prescott • Athens
• Rockport • Mallorytown • Cardinal
• North Augusta • Spencerville
• Toledo • Delta • Lansdowne
CALL NOW TO RESERVE YOUR ADVERTISING SPACE
Ask About Our Multi-Book Buys Throughout Ontario
The Brockville Recorder and Times
• 342-4441 Fax 342-4456 • or 1-800-267-4434

ABBOTT'S SATELLITE
SMALL 18" R.C.A. DISH
CHAPARRAL COMMUNICATIONS
ECHOSTAR GENERAL INSTRUMENT
Sales & Service Since 1989
Serving the Rural Community
1-800-361-2706
258-3051

FFP REG'S
General Carpentry and Renovations, Foundations and Framing
RR2 Ingleside
Regean Longtin Owner
543-3451

SURE SAFE SECURITY
LOCKSMITHING
Electronic Security Service
Installation • Complete Security Systems • Home, Business & Industrial
Phone: (613) 448-2542
Barry LeClair - Pager 1-533-2601
24 Hour Service CHESTERVILLE, ONT.

TONY VAN GURP
GENERAL CARPENTRY
Additions • Renovations
Rec Rooms • Decks
T-Bar Ceilings
Office Renovations
RR#3 Chesterville
448-3249

WILLIS KERR
CONTRACTING LTD
Excavating • Landscaping
Septic Systems Designed & Installed
Truck Rental • Sand & Gravel
Topsoil & Fill
Drainage • Road Building
(RR 2 Mountain, Ont.)
S MTN 989-5509
SHOP 989-3114

KBC
KEMPTVILLE BUILDING CENTRE LTD.
Hwy. 43 W. Kemptville
258-6000
1-800-810-4269
Complete Line of Building Materials, Carpets and Vinyl Flooring, Electrical & Plumbing, Kitchen Cabinets
dh Home building centre

The Home Of The Week...
YOUR HOME IMPROVEMENT
"SPECIALISTS!"



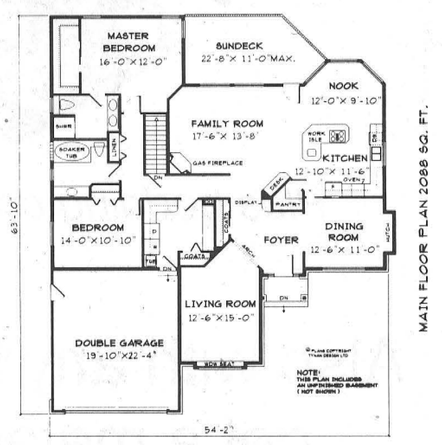

RV-597

Large room sizes and stylish design features work together to create a very comfortable living environment in this level entry rancher design.

A contemporary exterior boasts brick accents, feature windows and a fashionable high arched entrance-way.

Enter into a foyer brightened by an overhead window. The living room, set apart from the rest of the living area, offers a private atmosphere for formal entertaining and features an arched entrance-way and a boxed out window seat. The dining room can also be made private thanks to a sliding pocket door which closes off the noisy hustle bustle of the kitchen. A gourmet style kitchen features a walk-in pantry and an efficient "L" shaped work island. The nook is a good size and receives plenty of natural light from surrounding windows. A large family room, open to the kitchen, features a cosy gas fireplace and access to the rear deck. The utility room is large enough to set up a permanent spot for the sewing machine.

Both bedrooms are a good size. The master bedroom features a large walk-in closet and a four piece ensuite with double sinks.

An unfinished basement awaits your own creative touch.

Plans for RV-597 may be obtained for $440.00 for a package of five complete sets of working prints and $39.00 for each additional set of the same plan. Allow $15.00 extra to cover the cost of postage and handling (B.C. residents add applicable sales tax to plan total) (All Canadian residents add 7% GST to plan total plus postage and handling).

This is one of our new designs. Many innovative plans are now available in our home plan catalogue for $13.85 including postage and handling and 7% GST.

Please make all cheques, money orders, and Visa or MasterCard authorizations payable to:

The Chesterville Record Home of the Week
Tynan Weekly Features/Surrey
13659 - 108th Avenue
Surrey, B.C.
V3T 2K4

MERKLEY DRYWALL & INSULATION
Drywall
Metal Studs & T-Bar Ceilings
Blown-in Fibreglass Insulation - Walls, Vapour Barrier
RR 2 IROQUOIS
652-2191

Curran Carpet Centre
Coming Soon Complete Hardware Supplies
Quality Carpet
Vinyl Flooring
Ceramic Tile, Expert Installation, Paint & Wallpaper, Bedspreads & Curtains, Vertical & Horizontal Blinds, Roller Blinds
448-2068
18 Industrial Dr. Chesterville

MILLER ENERGY SYSTEMS INC.
Consumers Gas
Authorized CENTRA GAS Dealer
Central Air Conditioning • Natural Gas • Propane • Electric • Wood • Oil • Sheet Metal • HRV • Ground Source Heat Pump • New Construction
506 Main W. Winchester
774-0770

MOREWOOD KITCHENS
Manufactured on premises
• Kitchen Cabinets
• Traditional & European
• Vanities
• Wall Units
• Refacing
• Fireplace Mantles
REJ. POMAINVILLE
13650 Co. Rd. 13 Morewood
448-2739

ROY'S WELL DRILLING
"Serving the United Counties Since 1956"
RESIDENTIAL - COMMERCIAL - INDUSTRIAL
Sales - Service - Installation
Water Pump Systems, Well Cleaning
After Hrs. Call 932-2926
410 7St. W. Cornwall
933-0411

TRP
READY MIX LTD
Stone Slinger Rentals
Ready Mixed Concrete
Concrete Pumping Service
Main Office, Moose Creek 538-2271
Quarry & Ready Mix Plant, St. Albert 987-5377
Quarry & Ready Mix Plant, Winchester 774-5277

Computer Sales & Solutions Inc.

(DAVID HOOPER)
Re-located at Geggie's
Home Hardware (Hwy. 31 at 43 south, Winchester)

Come out for a
Free Hotdog and Drink BBQ
on Saturday, May 11

Check out our Grand Opening specials at our new location

613-774-1401 (Fax 774-1402)

NO GST, NO PST

on regular priced items

Saturday, May 11
In-store Specials

ANNABLE'S JEWELLERY

513 Main St., Winchester
Telephone 774-2102

CASS BRIDGE CHEESE HOUSE

CASS BRIDGE CHEESE HOUSE

Hwy. 31, south of Winchester at Cass Bridge
774-3353

Spring Hours
Mon.-Sat. 9-6, Sun. 10-7
Try our new Sealtest Ice Cream Cakes
A great treat for Mom!
Just arrived - new selection of giftware

The Town Vintner

493 Main Street, Winchester
774-0724

30 shrink caps **$1.99**
30 #9 long corks **$3.99**
Blended spices & herbs **$1.99**
Royal Piper extracts **$1.99**
Noiroit extracts **$1.99**

10% off kit prices

SATURDAY, MAY 11 ONLY!

THE COUNTRY ATTIC

Give Mom something casual this year!

Sat., May 11 we pay the taxes on everything!

- Blue Bay Shorts, Cotton & Denim
- Jeans, Petite & Extra Long
- Rompers, Overalls and Shortalls
- Baby Doll Dresses • T-Shirts • Cotton Sweaters
- Cotton Pants, Petite & Regular
- Denim Dresses & Skirts

Selected Ladies' Jeans $20-$35

COMPLIMENTARY GIFT WRAPPING

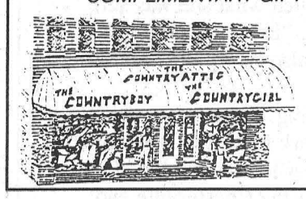

Main St. E., Winchester
774-3341

Saturday, May 11
Open 8:00 am to 5:00 pm

3rd Annual Village of Winchester

Garage Sale

Starts at 8:00 am. Shop early for best selection.

Saturday, May 11

Plus Winchester Merchants Mini Sidewalk Sale

Winchester Merchants will be offering

Great Values

One day only
Watch for
No-Tax Specials
and many others



THE COUNTRY SOLE

TAX-FREE SATURDAY

One day only, Saturday, May 11

• All Men's and Ladies' Shoes
• Sandals • Runners • Work Boots
• Purses • Slippers • Dress Shoes

Special Rack Ladies' Shoes $20 pair or 3 pairs $50



Main St. E., Winchester
774-3341

Saturday, May 11
Open 8:00 am to 5:00 pm

THE COUNTRYBOY

TAX-FREE SATURDAY

One day only, Saturday, May 11

Suits, sport coats, dress & casual pants, shorts, golf shirts, sport shirts

We even pay the tax on sale items inside and out!

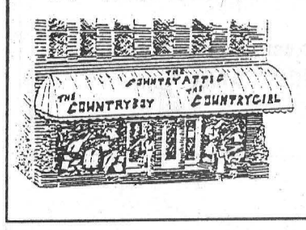

Main St. E., Winchester
774-3341

Saturday, May 11
Open 8:00 am to 5:00 pm

THE COUNTRYGIRL

TAX-FREE!

Saturday, May 11
• One day only •
Open 8:00 am to 5:00 pm

- Dresses (Reg. & Petites), Co-ordinates
- All Spring Jackets (short and long)
- Blouses, Knit Tops, Skirts, Slacks
- All Denim Wear • Dresses, Skirts, Shorts and Slacks
- Swimsuits and Tank Tops

Remember Mother's Day, Sun., May 12

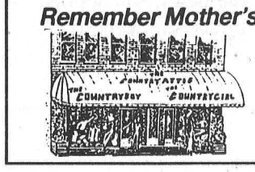

Main St. E., Winchester
774-3341

We pay the tax!

Saturday, May 11 only

Some examples of our specials:

Ladies' Converse Joggers for Mom
Reg. $54.99 **Sale $36.95**
Family Sport Sandals
Reg. $8.99 & $9.99 **Sale $6.97**
Children's Canvas Runners
Assorted prints, Reg. $6.99 **Sale $4.97**
Ladies' Printed T-Shirts $13.99
Penmans "Blunders" T-Shirts 3/$10.00
Value Bucket of Toys $7.97
Child's Lounge Chair (white, 32") **$6.97**

SHADBOLT'S

STEDMANS V&S DEPARTMENT STORE
501 St. Lawrence St., Winchester 774-2008

Used Equipment Sale

No Reasonable Offer Refused

New pricing on all new systems and parts

USED SYSTEMS FOR SALE FROM $400

Carr's Computers

504 St. Lawrence St.
774-2640

AKCENT MOTOR SALES

USED CAR & TRUCK CENTRE

Saturday Special



1991 Ford Explorer XLT
Loaded, 4x4, only 83,000 km

"WE'RE OUT TO EARN YOUR BUSINESS"

774-0718

12032 DAWLEY DRIVE, WINCHESTER, ONT.

KFC Express

10 Pieces Chicken

Includes the following:
- Large Salad
- Large Taters
- Large Gravy

$14.99 *plus taxes*

If you call ahead for 10 pieces or more, you will receive a

Free 500 ml Coleslaw

Mother's Day is Sun, May 12

542 St. Lawrence St., Winchester
774-1354

SAVE!

SAVE $100
Saturday, May 11 only

on the installation of a
Furnace
or
Central
Air Conditioner

Come see us for details on Garage Sale Day!

MILLER ENERGY SYSTEMS INC.
Heating - Air Conditioning - Ventilation
506 Main Street, Winchester
774-0770

WE PAY THE TAX

at both stores, Saturday, May 11

Don't forget Mother's Day Sunday, May 12

FAWCETT'S

HERITAGE HOUSE OF GIFTS
Main St., Winchester 774-2205
(John Fawcett, Prop.)
&
FAWCETT'S JEWELLERY
487 Main St., Winchester 774-2205

Reflections

Dream realized with opening of Doyle's Country Gallery

Melissa Batchilder
Record Staff



Mary Anne Doyle displays some of her artwork at her home.

Enter a kitchen decorated with tiny flowered wallpaper and co-ordinating borders. Sunshine beams through the patio doors and illuminates the entire room.

Hanging on the west kitchen wall of this Hwy. 43 home near Finch are three colorful oil paintings capturing often unappreciated visions and giving them distinction. One is of a canister and peaches, another bears the image of a bouquet of flowers. Images most would pass by without recognizing their beauty, but Mary Anne Doyle doesn't fall into that category.

It was her eye that embraced these visions and in turn used her hands to create something everyone can appreciate. "Everyone" certainly doesn't just include critics and big-city dealers. Mary Anne's work is as grassroots as the community she was raised in, the community she raised her family in and the village she worked in as a postmaster for 25 years.

Sitting at the kitchen table near the paintings, her down-home manner makes one feel as if they were talking to an old friend; not the area's newest art gallery owner. Friendly and full of well-organized energy, her hearty laugh rings out as she humbly accepts kudos for her talents.

"Oh, I just really enjoy painting so that's what I do." Since retiring from Canada Post two years ago, she's managed to develop her talents and often finds herself being absorbed by canvas. She didn't exactly say that. It's evident in her work.

Back to basics though.

Mary Anne was born in Berwick, but went to the high school in Finch. "Of course, now it's the Furniture Depot, but in my high school days it was a school."

She came to Finch in 1966 with her husband Murray and three small children and in 1969 she went to work part-time at the post office with then postmaster Bob Crawford.

Again, Mary Anne erupts with laughter as she recalls his livid temper and unique manner. "The man retired and I didn't even know about it!" Upon hearing the news, she applied for the position and was hired, she went to work full- time.

Although being a postmaster in a small community was an opportunity to meet, greet and socialize, it was also the catalyst that vaulted her into greater duties.

"Stewart Allen, who was the Chesterville postmaster called me one day and took me to the Canadian Postmasters and Assistants Association." After several years, her awareness of the activities within the association grew and she became secretary for the Ontario Branch of CPAA.

In 1989, due to ill health, she was forced to retire duties until she became a director in the early 1990s. "And then I went from being vice-president to president in one year."

After two years in that role, again health forced her to retire those duties along with her day to day role as the Finch postmaster.

"I guess I felt I could beat the health, but in May of 1994 I went on sick leave and then retired in August."

Mary Anne's days of knowing everyone in Finch "and their dog and their daughter," came to an end. "The changes that have taken place since I left are amazing." Anyone can do the work, she explains, "it's the social aspect that I missed."

Of course, her involvement with CPAA was also missed. "Sometimes you feel like you are way out here in the boonies and CPAA gave me people to talk to."

Canada Post certainly isn't Mary Anne's only claim to fame. It's her painting that now brings people into her life to share a common interest and appreciation for art.

"In 1982 I started taking lessons with Jean McCormick who was living on the Boundary Road." McCormick was having a show at the time in the Presbyterian Church. "I asked if she gave lessons and she told me she could teach anyone."

For the next eight years Mary Anne absorbed Jean's techniques, skill and manner. However, when Jean's classes ceased in this area, Mary Anne didn't put her brushes away. Instead she continued to paint in her basement.

"But there was nowhere to sell it." With this in mind, she assumed there were others in the area facing the same difficulty, "I knew there must be others out there who didn't have an outlet either."

Never one to shy away from a challenge, Mary Anne took the bull by the horns and with the help of friends and family cut the ribbon to open her very own art gallery in the basement of her home.

And it was only fitting that her first guest artist be her mentor and teacher Jean McCormick.

On Sunday, more than 60 people came and went throughout the day to enjoy the beauty of the oils and congratulate Mary Anne on her success.

In the future, she hopes that the artwork she displays won't be limited to paintings. "I'm open to all craft and clothing, ceramics and sculptures."

For her own work, Mary Anne chooses to work in oils creating landscapes and other visions. As a naturalist, she likes to see things as they are, with trendy interpretations.

"It's the oils that bring out the sharp colors I think, but I enjoy pastels too."

In the years since her retirement it has been the painting that has filled what she was sure would be empty hours. "But I paint everyday at my studio which is also set up in the basement."

And if she isn't painting, chances are she is doing some kind of work related to the United Church. "That's another love in my life. I do the church bulletins for the Chesterville and Avonmore charge along with singing in the choir."

Now of course, there is the art gallery which is open Thursday, Friday and Saturday from 11 a.m. until 7 p.m. and then from 1 p.m. until 7 p.m. on Sunday. "I've got to go to church!"

Aptly named Doyle's Country Gallery, it's a home for her inspiration and those of others. "I welcome other artists to bring their creations here as well."

For its opening, she warmly welcomed local politicians, friends and other guests to the gallery with a showing of her mentor, Jean McCormick's work and a few pieces of her own.

Now the rest of the community joins in celebrating this fine artist... Mary Anne Doyle.

Melissa! — by Melissa Batchilder

I was really, really worried for awhile. I thought that maybe I had turned into a graceful butterfly. Gone were the days of tripping over lawnmowers and falling off the sidewalk into the street.

I had a relatively "safe" winter. Only a couple of slips on the ice. Nothing major though. I didn't crack any teeth or damage any vehicles.

But then came Friday. And like, it wasn't the 13th or anything. Still it happened. It was the day I lost my roll of grace. The day I returned to my regular 'ole self. It was kinda nice in a way to be "home" again. I've missed that constant discomfort due to injury.

Did I ever tell ya that I used to be a gymnast? It's true. I swear. And I can still do a cartwheel and the splits. (Now it's just the weight that forces my body down to do the latter successfully. It's that gravity thing I suppose. Skill may not have a lot to do with it.)

Anyways, let's talk about the incident. The incident. The incident. The incident.

Here's what happened.

I went over to M.B. Foster Associates Ltd. (Let's hope I get the name right before I tell the story.) I had a nice little 'ole visit with m'buddy Birket and was just bidding farewell to Marge in the front office. It was a glorious day, outside the sun was shining. My hair was good that day and so was the make-up. Ah, life is fine. Or at least it was until they decided to move the building.

Y'see, I'm sure the door to the outside used to be on the left. I was sure it was there. The plate glass window was on the right and the door was on the left. I'm positive it was always that way before.

So when I left in a flurry I headed straight to the door at a bit of a clip. One, two, three, four steps and then smash!!! Right into the plate glass window I went full-force. All 103 pounds of me.

As I kinda stuck with the force of the blow to the window justa waiting for it to come crashing down around me all I could think of was what it was going to cost. Damn, I'm just getting financially stable, (I swear I am) and this has to happen. Gee, what are these vibrations? Oh, I suppose it's just the rest of the building. Man o'man, does my face ever hurt. Not just my nose, but my whole face. Hmm, let me step back now.

Oh, there's my face print on the window. There's the mascara I applied with such precision and there's my nose and my forehead. Gosh, I have a long forehead. And there's my lipstick. Did I ever do a good job of applying that this morning.

Wow! Are there ever a lot of stars in the sky today. Everything seems so far away. Now it's close. Now it's far away. Now there are people standing around. What do they want? Oh, like they're acting surprised that I hit the window. It's not like they didn't move it there this morning.

Oh man, my face hurts and so does my dignity. I gotta get outta here before I start to cry or do something equally as humiliating.

This is gross. This whole scene it absolutely gross. I'm never ever goin' back there. I never ever want to see those people again. Like why did they hafta move the building today of all days?

So I drive around the city for awhile trying to recompose m'self (wishing I could decompose instead) as I remember vividly the entire face print I left on the window. I'll just die if someone circles it and writes "Melissa was here" on it. It was awful. You could see everything right down to the freckles and double chin.

Once I'm collected I go over to d'Heritage to drown my sorrows in Diet Pepsi. That should help me recover. If it doesn't work, I'll have one of Howard's fantamajorical desserts. That will surely fix my dignity.

So I walk in and whose the first person I see? Fairch. He's the guy who came rushing out to see if a car hit the M.B. Foster building. He looks at me as if to say, "I'm ignoring it. I'm not gonna bring it up, but if you happen to bring it up, I'll just laugh my guts out."

I may as well bring it up and release his comic tension. Wah-hah! We all have a good laugh. I'm not as sensitive about it now. But, I'm still dizzy and my head is just pounding. I can't seem to pull myself together. So, I may as well put on my hypochondriac hat and go get it checked at the hospital. I know it's not life-threatening, but it's me and I'm not happy unless I'm having an "issue" on the go in my life. Sure enough, I knew it was serious. I have a mild concussion and slight bruising on the noggin'. That's serious. I must phone my mother. She'll console me.

So I call 1-800-Collect and Mudder answers. She gave the polite "are you okay?" and then laughed hysterically. To bleep with yous all. I'm injured and when I start drawing a disability pension then I don't want to see any of yous beggin' a quarter on my doorstep.

******

Little Shop of Horrors takes to the stage this week at North Dundas District High School. I was out to catch a rehearsal last week and it was absolutely wonderful.

The entire cast and crew have done a marvelous job of bringing it all together for opening night this evening, (Wednesday).

Musicals have always been my favorite form of theatre so I'm especially delighted that this was chosen as a spring production.

How fortunate we are to have such a wealth of talent in our midst. It's a first-class, top of the line production which is sure to delight anyone who sees it.

To all students and teachers involved, I extend to you my sincerest congratulations. Now go out and break a leg!

******

Finally, we have some good weather. The swimming pool in my backyard appears to be evaporating so I was able to get out on Saturday and do some work. What a concept... me and work in the same sentence!

Actually, I just seem to be rearranging dirt. I look at it and then rake it the other way and then rake it again. I hate bending over so that seems to be a condition I will have to overcome if I'm going to overthrow Dick Casselman as Chesterville's master gardener.

I was actually priding myself in the work I had done when my brudder-in-law Vic-the-realist showed up on Saturday. I took him for a tour of the gardens. That took 43 seconds and he didn't even have to move! But as I showed him all that's growing, (mind you, I don't know what any of it is because I hate those little name signs so I pulled them all out) he pointed out that my beautiful little green things that I've been cultivating with such great care are in fact weeds. I was devastated. They are so pretty. How could there be so many of them? So back I went to trying to figure out how to remove weeds without bending over!

Oh and this isn't just any ordinary garden y'know. This is an "island" garden. It's bordered with shells I collected on d'oisland and by this weekend it will have even more "island" stuff to decorate it. The lobster trap sitting on my porch will be artistically placed in one corner and the lupins will go in not long after. I swear, before I die that I'm going to have the entire island moved to Chesterville!

******

Since Vic had never been here before I gave him the grand tour of Dundas County. We went to the great Williamsburg garage sale and then to the lost villages, which are just so cool and then to the main tourist attractions here in the village... Nestles, the churches, d'-Heritage, d'Record, the bank parking lot and all the rest. I think he's thinking of bringing his family here on a holiday. I mean he was asking if you had to book ahead for hotel reservations.

******

Anyone seen the goose lately? Let me know cause there were some concerns about its whereabouts.

Obituaries

Eva M. Arbuthnot

Funeral services were held April 30 for Eva M. Arbuthnot, who died suddenly April 26, 1996 at the nursing home.

Mrs. Arbuthnot was born October 31, 1915, daughter of the late Ernest McConnell and Florance Rainey of Winchester Township.

She is survived by son Mac Arbuthnot (Donna McWilliams) of High River, Alta. and daughters Mabel McWilliams of Orleans, Lorna (Mrs. Gordon Harrison) of Bradenton, Fla., and Judy (Mrs. Allan Anderson) of Russell. She was sister of the late Mildred McLaughlin and Robert McConnell of Morewood. She had 15 grandchildren and 13 great-grandchildren.

Mrs. Arbuthnot is predeceased by her husband, Cecil M. Arbuthnot.

A member of Morewood Presbyterian Church, Mrs. Arbuthnot's funeral was held April 30 at Duncan Funeral Home and was officiated by Rev. Bert de Bruijn.

Pallbearers were grandchildren Wyatt and Wayne McWilliams, Mac Thomspon, Erik Therkelsen, Chris Griffith and Lloyd Griffith. Interment was at Springhill Cemetery, with burial in late May.

A heart-filled thank you goes out from her children to all who gave love, support, cards and visits over the past years, and for the cards, phone calls, food and support over the past week.

LETTERS TO THE EDITOR

Remembering Allen Brooks

To the editor:

Many of us constantly face the prospect of losing a relative or friend from one of the many diseases that invade the human system. This can be accepted more easily in older people who may have enjoyed the years of childhood, adulthood and senior lifestyles. Allen Brooks, however, was only in his 15th year when he died.

Members of the Dundas Chapter of the Heart and Stroke Foundation will always be indebted to Allen for taking the time to share the story of his heart transplant and chair the Heart and Stroke Campaign in February. The four newspapers, the Iroquois Chieftain, the Morrisburg Leader, the Winchester Press and the Chesterville Record generously presented his story and featured his picture on the cover of the campaign supplement. This allowed the public a glimpse into the life of this brave young man. Everyone is saddened at the loss of Allen and readily extend sympathy and prayers to the Brooks family. May he rest in peace.

Robert McGimpsey
Chair, External Relations
Dundas County Chapter, Heart and Stroke Foundation

MOVIES
at
KAREN'S T.V. & APPLIANCES
(Formerly Carl's T.V. & Appliances)
1Km West of Finch • 984-2050
TOP 10
Dead Presidents • It Takes Two • Money Train • American Quilt • Tom and Huck • Bridges of Madison County • Waiting to Exhale • The Scarlet Letter • The Cure • Seven • Steal Big - Steal Little
Reservations Welcomed
OPEN 7 Days Week
Super Nintendo Games



Welcome to the dirty 30's
May 11th

UNITED COUNTIES OF STORMONT, DUNDAS AND GLENGARRY

PUBLIC NOTICE

WEED AND BRUSH SPRAYING OPERATIONS

Please be advised that Standish Bros. Limited will be spraying selected County road rights-of-way for the United Counties of Stormont, Dundas and Glengarry Roads Department during the period of **May 13th to June 14th, 1996.**

D.J. McDonald, P. Eng.
County Engineer
20 Pitt Street
Cornwall, Ontario
K6J 3P2
(1-613-932-1515)

Dr. Steve M. Zajacz and Associates
DENTISTRY
We provide the following services for children and adults:
• Preventive • Root Canal Therapy
• Crown & Bridge • Orthodontics
• Surgery • Dentures
We Welcome New Patients!
For an appointment please call Dr. Steve Zajacz or Dr. Beverley McKeown at 448-3389

TOWNSHIP OF ROXBOROUGH
CANTON DE ROXBOROUGH
2594, Tolmies Corners Road
P.O. Box/C.P. 189
Moose Creek, Ontario
K0C 1W0
Tel.: (613) 538-2531; Fax: (613) 538-2650

Township of Roxborough
HEAVY GARBAGE 1996

Roxborough Township's Landfill Site will be open to accept Heavy Garbage from 9:00 a.m. to 5:00 p.m. on Saturday, May 25th, 1996. The Tipping Fees ***for this day only*** will be as follows:

Residential Waste – No Charge – (Maximum of 2 Pick-up loads or equivalent)

Commercial, Industrial and Extra Residential Waste will be charged at the regular Tipping Fees.

No Hazardous Waste is accepted.

Doors must be removed from freezers and refrigerators and units must be certified that coolant has been removed by a qualified technician.

Landfill Site Permits (I.D. Cards) for 1996 should be picked up at the Township Office.

There will be no curbside Pick-up of Heavy Garbage provided by the Municipality this year.

Ron Symington, A.M.C.T.
Waste Management Co-ordinator.

Eastern Ontario Paint & Pinto Horse Club and Fred's Farm Supply
invite you to join us for
coffee and donuts
Sat., May 11
9 am- 12 noon
at Fred's Farm Supply
Hwy. 31, Winchester
Paint horses on display
Horse nutrition expert and horse shoer
Door prizes and specials

BDO DUNWOODY WARD MALLETTE
CHARTERED ACCOUNTANTS
Ward Mallette's Winchester office offers a full range of services in areas of:
• Financial Statement Preparation • Computer Installation and Training
• Personal Tax Returns and Planning • Goods and Services Tax Consulting
475 Main St., Winchester, Ont. K0C 2K0
Tel.: (613) 774-2854 • 1-800-268-0019

LAWN-BOY
THE MULCHING MOWER THAT DOES OTHER JOBS ON THE SIDE
Starting at $349.95
2 cycle and 4 cycle available
If you're looking for a mower that eliminates the need to bag or dispose of clippings, Lawn-Boy's POWER MULCH™ mower is an ideal choice.
Town's AIR COOLED ENGINES LTD.
SALES, SERVICE & PARTS
Vernon, Ontario
613-821-1060
Fax 613-821-1119
PICKUP & DELIVERY AVAILABLE
Mon.-Fri. 8 am-6 pm;
Sat. 8 am-noon
Forever Mower™

GUILDCREST HOMES • GUILDCREST HOMES • GUILDCREST HOMES • GUILDCREST HOMES • GUILDCREST HOMES •

ATTENTION LOT OWNERS

FACTORY TOURS DAILY

GUILDCREST HOMES™

WHY GUILDCREST? WHY NOW?

BUY FACTORY DIRECT

✓ 1. Certified R2000 construction. Why go through another winter without an R2000 home?
✓ 2. July 1st occupancy. That's right. You'll be settled into your new Guildcrest Home for Canada Day.
✓ 3. Built in climate controlled facilities under ideal conditions. Why build outside when its not necessary.
✓ 4. Completely finished quality interiors, you pick your colours.
✓ 5. Completely finished maintenance free exteriors, never have to paint or scrape again.
✓ 6. Custom built , custom designed, custom quality, custom service!
✓ 7. Purchase factory direct, no middleman, save $$$$!
✓ 8. Take advantage of to-day's low mortgage rates.
✓ 9. Bottom line pricing, you know your price before we start, not after we're done. We guarantee it!
✓ 10. Ontario New Home warranty rating; "Excellent".

A perfect 10/10, at Guildcrest Homes, we make your home purchase decision an easy one, visit our model court and see for yourself!

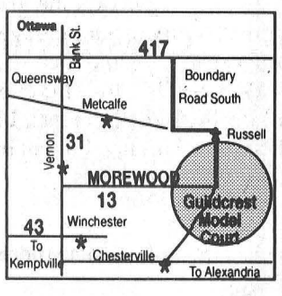

Call or Visit our Model Court In
Morewood, Ont.
613-448-1190
or
1-800-297-0921
Open 7 Days A Week - 11am - 5pm or by appointment

The R-2000 Home: More Than Energy Savings

GUILDCREST HOMES • GUILDCREST HOMES • GUILDCREST HOMES • GUILDCREST HOMES • GUILDCREST HOMES •

There's never been a better time to buy an air conditioner.

Imagine. Having a cool, refreshing home this summer.

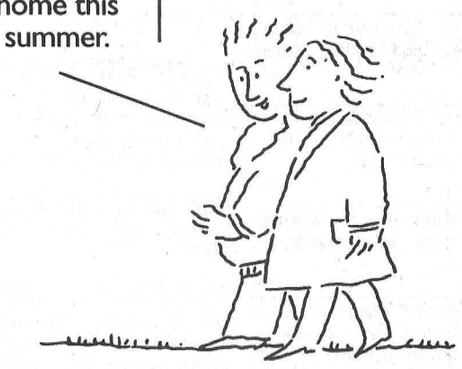

Home comfort starts with an energy efficient air conditioner.

Think humidex and then think relief! When you install an energy efficient air conditioner, consider upgrading your heating system to a high-efficiency furnace at the same time. You'll save money, time and you'll start looking forward to those hot, hot days of summer.

COOL OFFER!

This is a limited time offer, so be prepared to act quickly. Sign-up before May 25, '96 and you don't pay until September '96† and you can make low monthly payments on your gas bill▲.

Hurry!
Offer ends May 25, 1996

Call
BMAC
PLUMBING & HEATING
Oil and Natural Gas Heating Service
Plumbing: Installation and Renovation
Bonnie & Malcolm MacDonald
(613) 984-2535 - 1-800-639-1705

† Deferred payments available to current Centra Gas residential customers on approved credit through Centra Gas and Participating Dealers. All other offers not applicable. Offer valid April 8 , 1996 to May 25, 1996. There are no set-up fees or early payment penalties for financing.
▲ Centra Gas residential customers on approved credit and only if financed on the Centra Gas Convenient Purchase Plan. Ask your local Centra Gas Sales Office or Participating Dealer for more details.

record classifieds

VISA

Classified Advertising Deadline 1 pm Tuesday. Phone orders by Visa or Prepaid only. Call 448-2321. $4.00 + GST Minimum for 20 words. Extra Words 20¢ each.

FOR SALE

FOR SALE - Firewood, we deliver. Call 984-2827.
51stf

FOR SALE - Firewood $45./cord. Phone 346-5650 or 984-2837.
20stf

VEHICLE FOR SALE - New or used and NO established credit. On a pension, limited income, bankrupt or starting a new business, you we can help. No banks or finance Co.'s. Established over 12 years ago, we are the professionals. Car-o-line Auto's, 613-448-2488.
23tfc

FOR SALE - Just in time for Mother's Day! Brand new General Electric built-in dishwashers with 3 level washing to get sparkling clean dishes every time! On sale for just $499. General Electric heavy duty automatic washers with water level control, on sale $589. G.E. brings good things to life, and helps out a lot of Mothers! John Witteveen T.V.- Appliances Sales and Service 448- 2766. RR2 Chesterville (Dunbar).
39-1

FOR SALE - Heavy duty land roller. Call Ian 984- 2218 or Dan 984–0030.
35stf

FOR SALE - Beautiful treed high and dry lot approx. 3/4 of an acre, stream by side. Asking $16,900. Finance available. Tel. 613-984-0305.
39-4

FOR SALE - At low price! Treated wood 1x6x5: $0.88, 2x4x8: $1.99, 4x4x8: $4.95, aspenite 7/16: $3.99 - 5.99; 3/4: $7.99; plywood 1/2: $14.99, 5/8: $16.99, hardwood flooring birch: $0.89, oak: $0.99, 1x3x8: $0.29, 2x3x8: $0.55, 2x4x12: $2.49, 2x8x12: $4.99, 2x10x12: $7.25. Materiaux A Bas Prix Masson 819-986-5720.
39

FOR SALE - Pedigree Appaloosa male foal, approx. 20 months old. Halter broke. Genuine reason for sale. Offers around $1000. Tel. 613-984-0305.
39-4

FOR SALE - 600 gal. Surge round bulk tank & washer complete with 3hp. Water/air cooled compressor & storage tank. Phone 984-2991.
36tfc

FOR SALE - Interloc paverstone walks, patios, driveways, garage floors and basketball courts. Cedar or pine decks and fences. Landscape lighting. Repairs to existing paverstone. Call Bill Thompson 448-3104.
39-4

FOR SALE - Just received large 17 cu.ft. one door refrigerator with only a small freezer inside for ice cubes or a brick of ice cream! Uses only 36 kilowatt hours of energy per month. Vinyl coated shelving and lots of door storage! On sale now for $769. John Witteveen T.V.- Appliances Sales and Service 448-2766. RR2 Chesterville (Dunbar).
39-1

FOR SALE - **Used railroad ties.** Please call 346- 5574.
37tfc

FOR SALE - Tombstone flowers also saddles with or without flowers. Contact Elzeon Raistrick at 774- 3006 or at McHaffie Flea Market on Sundays.
40-4

FOR SALE - 16' fiberglass fishing boat, trailer and 10hp Honda motor. 448-3794.
39

FOR SALE - **BOAT DOCKS**, boat lifts, Sea-Doo lifts. Art's Welding Shop, Winchester. 613-774-2732.
40-3

FOR SALE - White disc on wheels, 10ft, $900, in very good condition. 613-443-3483.
39

FOR SALE - **Feeder Wagons**, Zero Feeders and Round Bale Feeders. Tank (4' - 10' diameter) for all purposes. Art's Welding Shop, Winchester. 613-774- 2732.
40-3

FOR SALE - Wurlitzer organ and bench for sale, 3 manual, compact, Leslie speakers, rhythm & synthesizers, built in tape deck. Excellent condition. $300 firm. 448-3549
40-3

FOR SALE - 1988 Topaz, front end damaged. Over $2000 in new parts. $750. Call 984-2700 or 984- 2290.
38stfc

FOR SALE - One facial bed (white leather), waxing bed, pedicure stool, facial mag. lamp, body steamer, facial table (on wheels) and facial zapper. Phone after 6pm. 448-4082.
38stfc

FOR SALE - Single axle trailer - 1993 c/w hyd. brakes - deck size 7'x12'; tri-axle Havelock trailer - 1985 c/w electric brakes & Michelin tires; 1993 Ransomes - Jaguar 4000 "like new" (only 250 hrs.), front mount, 74" deep deck, 23hp. diesel. Phone 543-2738 or 535-2673 during normal business hours.
39-2

FOR SALE

FOR SALE - Maple syrup and fruit trees, fresh maple syrup, $32/gal., $4.50/pint. Apple trees $9, plum, cherry and pear trees $12, flowering crab trees $15, rhubarb, strawberry and asparagus plants also available. Barkley's Fruit and Ornamental, call 237-3548 or 543-2660 after 5pm.
41

FOR SALE - Lawn Tractor...new unit...new warranty great deal...19 hp with 46" deck, only $110.70 per month with $599.25 down payment only at Weagant Farm Supplies, Winchester, 1-613-774-2887.
39-1

FOR SALE - Feeder wagons, reconditioned, corn blower. Also, sides of beef. Call Ian 984-2218 or Dan 984-0030.
39stf

FOR SALE - 1 - 6"x41' transport auger. Comes with grain cleaner. $1000. Call G & J Yelle 987-5336.
41-3

FOR SALE - 1992 Chev Corsica, air, tilt, cruise, 76000 km, good condition. Best offer. Phone 448- 2624 after 4pm.
39tfc

FOR SALE - Bull, 2 yr old service bull, Holstein. Phone 346-5998.
39

FOR SALE - 1984 Chrysler New Yorker, as is. $850. Phone 448-3944.
39

FOR SALE - Jack Russell pups - female, 1 smooth coat, 1 rough coat, 8 weeks old, shots, dewormed. $250. 448-3176.
39

FOR SALE - Color T.V. 21", very good condition, asking $100 or B.O. Kenmore electric stove and General Electric stove, white in colour, excellent condition, asking $100 or B.O. Phone 448-1646.
39

FOR SALE - Honda 5000 generator, $1500. Sawbuck frame & trim saw, $450. Builders level, tripod & rod, $250. Call 448-1260.
39

FOR SALE - Garage door 9'x7' with hardware, good condition. $150. Phone 443-3346.
40-2

FOR SALE - Limousin crossbred stockers for pasture or freezer, crossbred breeding aged bull, 984-2277 after 8pm.
39

FOR SALE - 13' disc with land levelers on back and a 11'x6" packer. Call 984-2338.
41

FOR SALE - Purebred registered Red Angus bull, 1 yr. old. Tel. 774-2191.
39

FOR SALE - 1989 Shadow turbo, mint, ($4000 stereo) many extras. $6500 with. $5000 without. Also, 1980 Goldwing, loaded, excellent condition. $2500. 448- 2526.
39

FOR SALE - New cap, California classic, fits 6 ft. box. $700. 938-8050 after 4:30pm.
40

FOR SALE - Electric forced air furnace and 60 gal. hot water tank, both 10 years old. Give us an offer. Phone 774-1323.
38stfc

HOUSE FOR SALE - 5-bedroom country home on paved road. New windows, high efficiency oil furnace and water softener. For more information call 613-984- 2513.
40

FOR SALE - Purebred Blond bulls, Limousin/Blond cross bull. Call 534-2892.
39

FOR SALE - TR75 New Holland combine, 2 headers, 10 ton gravity box, 15 ft grain drill, 1370 Case tractor, 1465 White tractor. Call 346-2440 or 346-5594.
40

FOR SALE - Antique Furniture - Piano - Willis & Co. Limited upright with bench, $2000 or B.O. Hutch Base - Platinum, $500 or B.O. Dining table with drop sides plus 2 leaves plus 6 chairs, $2000 or B.O. Stereo - General Electric, AM plus record player, $250 or B.O. Call 987-2858.
39

FOR SALE - White baby crib with mattress, $50. Phone 448-2039 after 5pm.
39

FOR SALE - Air hockey game, paddles & puck included. $50. 448-2550.
39

FOR SALE - Entertainment centre - wood with 2 glass doors, 4 door storage. Holds 26" TV, excellent condition. $200 or B.O. Phone 448-3492.
39

FOR SALE - 5000 Ford tractor, with heavy duty loader; 6 row 5400 Cockshutt air planter; land roller; 3 furrow plow; 2 furrow plow; 13 run 3-pt hitch int. drill. 984-2921 or 984-2622.
40

FOR SALE

FOR SALE - 10 Simmental cows & calfs, 2 yearling Simmental bulls, yearling Simmental heifers. 984- 2921 or 984-2622.
40

FOR SALE - **MOWING LAWNS?** Toro 30cc trimmer, as low as $129.95; Stihl 30cc trimmer, starting at $179.95; Stihl 30cc brushcutter, only $299.95; Noma 20" push mower 3.5hp Briggs, $169.95; Noma 12hp - 39" Lawn tractor with Briggs and Stratton and 5 speed only $1399.95. Sales and Service at Eastern Engines, Hwy. 31, Williamsburg. 535-2488.
40-2

FOR SALE - Two yrs. old hereford bull. Quiet, vaccinated, can deliver. 460 New Field tractor, good condition. Phone 346-5563 after 4pm.
39

NOTICES

CREDIT PROBLEMS-NEED A CAR? Call us-no credit application refused. Small down payment and ability to pay. Lease to own. Akcent Motor Sales, Winchester. 774-0718.
42tfc

BACKHOE SERVICES available. Call Ian 984-2218 or Dan 984-0030. Reasonable rates.
35stf

REFLEXOLOGY TREATMENTS and RELAXATION MASSAGES - Relieves tension, stress and sore muscles. Great gift for Mother's Day! Reasonable rates. Call Tricia Hyndman, Cert. Reflexologist at 774-1323.
38stfc

NOTICE - May the Sacred Heart of Jesus be praised, adored and glorified throughout the whole world forever and ever, Amen. Say this prayer 6 times a day, for 9 days, and your prayer will be answered no matter how impossible it may seem. Don't forget to thank the Sacred Heart of Jesus with a promise of publication when petition is granted. Thank you to the Sacred Heart of Jesus. E.L.
39

POOL OWNERS ATTENTION - Dan McNeill Pools is proud to announce our new & permanent location. Come see us at 18 King St., Chesterville, 448-1575.
39-1

NOTICE - Electrolux Sales & Service - Free delivery, bags & repairs. We repair any kind of vacuum cleaner. Mutch Cassell. Phone 543-2140. Also, looking for depot in Chesterville.
39tfc

GETTING MARRIED? - Have your personal wedding story captured by an experienced photographer. We also take family, anniversary and personal photographs. Book early by calling Wayne LaPrade, Chesterville. 448-2852.
tfc

CAR CLEANING - For professional results let the pros at Akcent Motor Sales maintain your vehicle's appearance. Basic car wash to bumper to bumper. Reasonable rates. 774-0718.
1tfc

FOR RENT

FOR RENT - Office space, 1000 sq.ft. Industrial Drive. Available now. $400/month including hydro. Phone 448-3400.
24tfc

FOR RENT/FOR SALE - Commercial property. 20 South St. East. Approx. 1500 sq.ft. $500/month utilities extra. Available now. Phone 448-3600 or 448- 3400.
24tfc

FOR RENT - 23 Moffatt St., Morewood. Large 2- bedroom apartment, newly renovated. Fridge, stove and parking included, on- site laundry facilities, large yard. $455/month plus utilities. Phone 448-1224.
25tfc

FOR RENT - Modern 2-bedroom apartment in Chesterville. All conveniences. Utilities included. No pets. Avail. now. Ref. required. Phone 448-2332.
29tfc

FOR RENT - 3-bedroom bungalow in quiet residential area in Chesterville. $640/month plus utilities. Available immediately. Phone 448-2558.
31tfc

A GROUND FLOOR OFFICE space - 1000 sq.ft. at 11 Industrial Drive, Chesterville, with plenty of parking is available April 30, 1996. Call us for your first year special rate! 613-448-2852.
32tfc

FOR RENT - 1-bedroom apartment, Chesterville. First & last months required. References required. No pets. Call 448-2611.
39-2

FOR RENT

FOR RENT - 2-bedroom duplex, gas heated with private driveway & garage. Available immediately. $475 plus utilities. 448-2427.
40-3

APARTMENT FOR RENT - Well kept 1-bedroom in Chesterville. Heat and hydro included. Responsible tenant need only apply. $50 monthly rent rebate for the one who qualifies. $400/month. Available immediately. Phone 448-2598.
39tfc

FOR RENT/FOR SALE - Townhouse, 3-bedrooms, 2 1/2 baths, appliances, finished basement & garage. Available immediately. Call 448-2859.
39

CARD OF THANKS

CARD OF THANKS

We would like to extend our sincere thanks to our children and grandchildren for the 50th Wedding Anniversary party they gave us. Thanks to Father Cummings for the very special mass. Thanks to relatives, friends and neighbors for phone calls, cards, gifts and flowers, to the friends who decorated our house and for visits to our open house. We will always remember.

Chris & Theresa Van Dongen
39

CARD OF THANKS

I wish to thank everyone for visits, cards and well wishes received while a patient in W.D.M.H. Special thanks to Drs. Adamson, Schnurr and Chande and the nurses in Emergency and I.C.U. for all your care.

Bud Craik
39

COMING EVENTS

CHARLOTTE'S WEB, one of the best-loved children's classics ever written, is coming to the stage of Upper Canada Playhouse May 21-24. Tickets are available for evening performance May 22. Children 15 and under $3, adults $5. Phone 613-543-3713.
39-1

SPRING CONCERT at NDDHS gym, Wed., May 22 at 7:30pm. Both concert and jazz bands will be performing. Adults $3. Students and seniors $2. Tickets available at the door.
41

CHESTERVILLE & DISTRICT LIONS CLUB presents Yuk Yuk's Comedy Cabaret, Sat., May 25. $10/ticket at the Chesterville Arena. 8pm - 1am. Age of majority only.
40-2

BALL HOCKEY TOURNAMENT - Dundas Junior Farmers, Sat., May 25, Morewood Community Centre, dance to follow. Men's and women's teams, $100. Enter by May 16. Contact Shawn 989-2203 or Raymond 989-1390.
39

NORTH STORMONT PUBLIC SCHOOL FLEA MARKET and Fun Day - June 1. Rent a table $5. Call 987-5633 or 987-2269.
39

TICKETS are going fast for the Upper Canada Playhouse "Good Doctor" Spring Gala. Local doctors make their stage debut in this hilarious production. Tickets are $40/person (includes $24 tax receipt, food, refreshments). Phone 613-543- 3713.
39-1

TOLE PAINTERS - Spring and summer session list now available. Also supplies & GIFT SHOP. Wed. & Thurs., 10 - 4; Fri., 1 - 6; Sat., 10 - 2. Farmer Di's. 14417 Hwy 43, west of Finch.
39

CHESTERVILLE MEALS-ON-WHEELS - Annual Meeting, Thurs., May 16 at 7pm. Nelson LaPrade Centre. Everyone welcome.
40-2

GARAGE & CRAFT SALE - May 17, 18 & 20, 8am - 4pm. 36 Victoria St., Finch. Household items, plants, something for everyone. Knitted, crocheted & many craft items.
39

TEN FAMILY YARD SALE - Sat., May 18, 9am - 3pm. Rain or shine. 2 mi. south of Finch.
40

HORSE PULL - Sun., May 19, 12noon. Mountain Township Agricultural Fairgrounds, South Mountain. Gate admission $5. Information, Roy Sherrer 1-613- 989-2781.
40-3

SPRING TEA in honor of Henry & Theresa Kramer, 40th Wedding Anniversary to be held at St. Mary's Parish Hall, May 19 from 1pm - 5pm. Everyone welcome.
40

COMING EVENTS

SHOP AT FLAIR WITH FABRICS - For a good selection of fabrics, yarn, notions, ribbons, laces, trims, craft supplies and ready-made crafts. 6A Water St., Chesterville. 448-9032.
21tfc

SUNDAY BRUNCH - At the Country Kitchen Restaurant, 9:30am - 2pm. Corner of Highways 31 and 43, Winchester. Adults $6.95; Children under 8 years, $2.95. Call 774-2417.
tfc

BOYNE ROAD LANDFILL and RECYCLING FACILITY - Hours of operation starting May 4/96; Mon. - Fri., 8am - 4pm; Sat. morning, 8am - 11:30am.
39-3

EDUCATION WEEK at Timothy Christian School, Williamsburg. Open House - Wed., May 8, 9:30am - 3pm. Check out the exciting Science Fair! Grandparent's Day - Fri., May 10, 9 - 10:30am. Come and enjoy a musical - "The Story-Tellin' Man" 7:30pm at the Community Christian Reformed Church - Dixon's Corners. Everyone welcome!

LITTLE SHOP OF HORRORS - North Dundas District High School is staging the musical comedy "Little Shop of Horrors" on May 9,10 and 11 at 7:30pm in the school auditorium. Tickets are $5 in advance ($6 at the door) and are available at Winchester Video, Seaway Valley Pharmacy in Chesterville or by phoning 448-2328. Come out and enjoy an evening of great entertainment.
39-2

YARD SALE - Village of Chesterville, 54 A King St., Fri., May 10 to Sun., May 12 from 8am - 6pm. Stove, lawn mower, stereo, kitchen items, books, toys. Lots & lots of bargains. Prices reasonable.
39

CHESTERVILLE PUBLIC SCHOOL 2nd ANNUAL SOCIAL TEA - May 10 from 11am to 2pm. There will be a craft raffle table. Donations will be gladly accepted at the door to put towards the purchase of playground equipment. Everyone welcome.
39

YARD SALE - Sat., May 11, 7am - 12noon, Smith Rd. at Main St. N. Misc. articles.
39

MULTI-FAMILY YARD SALE - Sat., May 11 & Sun., May 12. South of Finch, 15151 Waldroff Rd. Furniture & lots of odds & ends. 984-0032.
39

OPENING DAY - METCALFE FARMERS MARKET - May 11

We offer the finest in locally grown produce, crafts, and baked goods, at unmatched prices. Free entertainment, prize draws and children's activity table. Sat., 8am - 12noon, Metcalfe Agricultural Hall.
39-1

BAKE SALE - Sat., May 11, 10am - 12noon. Presbyterian Church Hall, Mill St., Chesterville. Just in time for Mother's Day.
39stf

TEA, CRAFT, & BAKE SALE - St. John's Lutheran Church, Riverside Heights, Sat., May 11, 11am - 2pm. Admission: Adults $4, Children under 12 yrs. $2.
39

LEGION LADIES AUX. BINGO - May 11 starting at 1pm sharp. Early bird plus 18 reg. games. Jackpot will go at each Bingo. Must be 18 yrs. of age to play. Location - Legion Hall, Chesterville.
39-1

50th WEDDING ANNIVERSARY - The family of LILLIAN and GEORGE MARJERRISON invite you to join in the celebration of their parents' 50th Wedding Anniversary, Sat., May 11, 1:30 - 4:30pm, Apple Hill Community Centre. Lunch will be served. Best wishes only.
39

50th WEDDING ANNIVERSARY - in honor of ARTHUR & THERESE RANGER, Sat., May 11 at the Crysler Community Centre. All welcome.
39

ROUND & SQUARE DANCE - Tri-County Country dance, Sat., May 11, Chesterville Legion, 8:30pm - 12:30am. Musicians and everyone welcome.
39

WEDDING RECEPTION - Come celebrate with Patsy Hesse and Rory Evans following their marriage Sat., May 11 at 9pm at Avonmore Community Centre.
39

MIXED PARTY - In honor of Nancy Van der Veen and Jeff Nelson, Sat., May 11 at Winchester Township Community Centre (Morewood). 9pm - 1am. Age of majority.
39

GENERAL MEETING - Elections of officers, May 14, 8pm, Finch Legion. Heather Br. 357. All members are urged to attend.
39-2

BIG RED BOAT
CANADIAN $ AT PAR
3/4 nt. Bahama Cruise
From $539. pp/dbl
Can be combined with Disney stay
Call 448-3714 for details
THOM TRAVEL
Reg. #2430849

TOWN & COUNTRY TANNING
Located at
Karen's T.V. & Appliances
(formerly Carl's Radio & T.V.)
Finch - 984-2050

YARD CARE
- Lawn rolling
- Gardens tilled
- New lawns made
- Old lawns revitalized
- Trees & hedges trimmed

Call:
Rene Moss • 448-2558

FREE SAND
for your child's sand box
Pick-up
Saturday
May 11/96
(at their yard)
NEVILLE BROS.
Finch, Ont.

Centre Commons Perennials
Opening For The Season
Sat., April 27/96
- Over 500 Varieties of Perennials
- All plants grown organically
- Display Gardens
- Friendly knowledgeable staff

OPEN: Mon. to Fri. 10am - 8pm
Saturday 9am - 5pm
Sunday: 11am - 5pm
R.R.#2 Otto Rd., Newington
613-984-2645

Now Open
COTNAM TRUE VALUE HARDWARE
18 Industrial Drive
Chesterville
448-1005
Come in and check out our new hardware store next door to Curran Carpet Centre
(Watch for our Grand Opening May 25th)

HAIR LOFT
Proprietor: Karen Edgerton
How you look plays a big part in how you feel. The perfect hairstyle can make the difference.
Stop by (walk-ins welcome) or make an appointment at
25 Main St., Chesterville
(Beside Thom Travel)
448-1847
OPEN;
Mon. 9-6pm; Tues. 9-8pm; Wed. 10-4pm; Thurs. 9-8pm; Fri. 9-5pm; Sat. 9-2pm

AKCENT MOTOR SALES
USED CAR & TRUCK CENTRE
Special of the Week
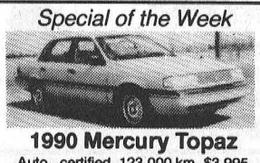
1990 Mercury Topaz
Auto., certified, 123,000 km, $3,995
"WE'RE OUT TO EARN YOUR BUSINESS"
12032 Dawley Drive, Winchester, Ont. 774-0718

SULLIVAN BROS.
(Since 1950)
Trailers to Haul Corn
• Hyhoe • Crushed stone & sand fill • Dump trucks
• Backhoe • Moving & Jacking of houses & foundations
Call
448-3410 • 448-2332

KAREN'S HAIR STUDIO
Karen Parker
Hairdressing & Barbering

57 Hummel St., Chesterville
448-2152
"Just a Jump Across the Tracks"

ROYAL CANADIAN LEGION
BRANCH 434
Fiftieth Year of Service to the Community
1946 - 1996

DMC Carpentry
DMC CARPENTRY
R.R. #3, Crysler, Ont. K0A 1R0
987-2058
Renovations, Additions, Doors, Windows, Decks, Siding, and more.
SEAMLESS EAVESTROUGH
Darren Chambers

BIRTH

DOOLAN

Audrey & Nicholas are proud to announce the arrival of Emily Mary born April 11 at W.D.M.H. weighing 8 lbs. Special thanks to all staff at W.D.M.H.

39

LOST

LOST - Hearing aid in Village of Chesterville, Apr. 20. If found, please call 448-2479.

39stf

WANTED

HELP WANTED - Daycare provider needed. Do you like children? Would you enjoy providing stimulating play activities, nutritious meals and snacks in a warm home atmosphere? Are you interested in earning a good income with generous bonuses while remaining at home? Perhaps joining our network of over 50 providers throughout Stormont, Dundas and Glengarry is for you. We are presently seeking providers in the Morewood area. For more info please call Stormont Dundas Glengarry Private Home Daycare at 613-984-2008.

39

WANTED - Custom work - cultivating and one way discing. Call Ian 984-2218 or Dan 984-0030.

39stf

WORK WANTED - Seeking housecleaning jobs. Hourly/weekly/monthly. Reasonable. Linda at 448-1367.

39,41,43

WORK WANTED - Childcare available. Located 5 km east of Chesterville on Hwy. 43. 10 yrs experience. References upon request. Receipts issued. Phone Janet Douma 448-2122.

39

HELP WANTED - Construction helper required. $8/hour. Part-time work. Experienced with hand and power tools. Phone 448-1405.

39

HELP WANTED - Cook, experienced, part-time and full time. Stage West Restaurant, Mountain 989- 2335, fax 989-3728 ask for Zeke or Joey. Resume required.

39tfc

WANTED - Caregiver required in my home for two school aged children before and after school for the months of May and June. Call 448-1317 after 5pm.

CURRAN CARPET CENTRE

Why not treat Mom to some new carpeting for Mother's Day

We also have a great selection of area rugs

Gift Certificates Available

18 Industrial Dr.
Chesterville
448-2068

BBL
BRANNEN BUSLINES LTD.

We Specialize in
EXHAUST SYSTEMS
ALL CARS & TRUCKS
MUFFLER/LIFE TIME WARRANTY

Check out our Special Pricing on Complete Systems

66 Main Street North
Chesterville
448-3325

Ceramic - Wallpaper

Moose Creek Floor Covering Centre

1;7071 McLean Rd.
Moose Creek, Ont.
K0C 1W0
Tel/Fax (613) 538-2403
Prop. Lucien Ranger

Wood Flooring - Blinds
Carpet - Vinyl

IN MEMORIAMS

IN MEMORIAM

PRESLEY - In loving memory of a dear mother, Maggie, who passed away May 13, 1981.
We have so many memories,
Of the thoughtful things you've done,
The happy moments that we've shared,
The laughter and the fun.
The many little special things,
That only you could do,
We cherish all these memories,
And send our love to you.

Remembered always,
Junior and Sheila.

39

IN MEMORIAM

PRESLEY - In loving memory of a dear mother, Maggie, who passed away May 13, 1981.
She had a smile, a pleasant way,
A helping hand to all she knew.
She was so kind, so generous and true,
On earth she nobly did her best,
Grant her, Jesus, heavenly rest.

Always remembered,
Wayne.

39

IN MEMORIAM

BROOKS - In fond and loving memory of a dear husband, father and grandfather, Loran, who passed away May 11, 1992.
Those we love don't go away
They walk beside us everyday
Unseen, unheard but always near
Still loved, still missed but ever dear.

Lovingly remembered by,
Elizabeth & Family.

39

IN MEMORIAM

STEWART - In loving memory of a dear husband, father and grandfather, Hugh, who passed away on May 7, 1995.

Sadly missed and ever remembered,
Marguerite & Family.

39

VERMONT FALL FOLIAGE
by Motorcoach
From $275. *pp/quad*
Oct. 11 - 14, incl. accom., & Thanksgiving dinner
Call 448-3714 *for details.*
THOM TRAVEL
Reg. #2430849

Mother's Day Special
Sun., May 12
Roast Beef or Chicken Borchette
$8.95
A Rose for Every Mom
KARAOKE 3pm - 9pm
CRYSLER SPORTS BAR
613-987-2979

1st Annual

HUNTER/JUMPER HORSE SHOW
at
Chesterville Fairgrounds
June 8, 1996
Hunter Show: 9:00 am
Jumper Show: 1:00 pm
Pre-Registration Preferred
Contact: Debbie DeCooman
613-448-3540
Gayle Baillargeon
613-774-2380

"PORCH SONGS" BY RITA MACNEIL



An Evening in Concert

AULTSVILLE THEATRE
St. Lawrence College - Cornwall
Monday, May 27 - 8 pm
Reserved Seating: $25.00 (GST incl.)
Music World, Cornwall Square
937-0424
A Shantero Production

"..the warmth and twinkling humour that this first lady of Cape Breton shone forth from the stage...the sense of drama..." Kingston Whig.

Annual General Meeting

Tuesday, May 21 at 7:30 pm
Winchester Legion

All proposed amendments to the constitution must be received in writing on or before **May 6, 1996** to the Association Secretary, **Jeannie Waugh,** at **989-3671.**

Centra Gas

NOTICE OF PUBLIC INFORMATION MEETINGS

Centra Gas (Ontario) Inc., is looking forward to providing the Township of Finch with clean, economical Natural Gas service this autumn, pending Ontario Energy Board approval. Residents of the Township of Finch are invited to attend public information meetings regarding Centra's proposal on the following dates:

Date	Place	Time
Tuesday, May 7	Crysler Community Centre	7 - 9 pm
Wednesday, May 8	Finch Community Centre	7 - 9 pm
Thursday, May 9	Berwick Community Centre	7 - 9 pm

Representatives of Centra Gas (Ontario) Inc. will be on hand to discuss operational, environmental and business issues related to delivering Natural Gas to residents in the Township of Finch. Light refreshments will be served.



40th Anniversary
Donalda & Mal Byers
(Mom & Dad)
May 2, 1956
Happy Anniversary Mom & Dad
From your family; Laurie, Mike, Joelle, Melissa, Jessica

Chesterville and District Lions Club

Presents

Yuk Yuk's

Stand Up Comedy
Featuring Don Kelly,
Pierre Brault, Rick Currie
with special guest

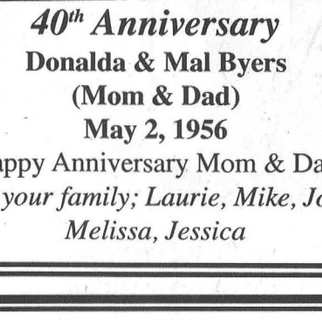

Larry Horowitz

Saturday, May 25
8pm - 1am
Chesterville Arena

Dance to follow comedy acts.
Proceeds to support community projects.

Limited Number of
Tickets $10.00 each

Comedians start at 9:00 pm sharp

Age of Majority only

For tickets call Mark at 448-1825 or any Lions Member

HELP WANTED

Required, experienced mechanic for farm equipment dealership
Please apply at

TIBBEN EQUIPMENT LTD.
Box 89
Brinston, Ont. K0E 1C0
Tel.: 613-652-4881 Fax: 613-652-2513

EXTEND YOUR LOCAL CALLING AREA

$6.95
Per Month

TOLL FREE

Aylmer, Gatineau, Low
Buckingham, Wakefield
Chelsea, Thurso, Perkins
Shawville, Luskville, Quyon

Constance Bay, Carp
Almonte, Pakenham
Kanata, Stittsville, Jockvale
Carleton Place, Richmond

No Activation Fee
Instant Connection
CRTC Approved
Business Accounts

Rockland, Clarence Creek,
Orleans, Plantagenet, Bourget,
Navan, Cumberland, Casselman,
Russell, Chesterville, St-Isidore,
Embrun

North Gower, Kemptville
South Mountain, Merrickville
Chesterville, Crysler
Manotick, Moose Creek,
Osgoode, Metcalfe

UNLIMITED CALLING

CALL NOW:
(613) 723-6609

TelePower A GLOBAL COMMUNICATION NETWORK
MagiNex COMMUNICATIONS LTD.

CHURCH DIRECTORY

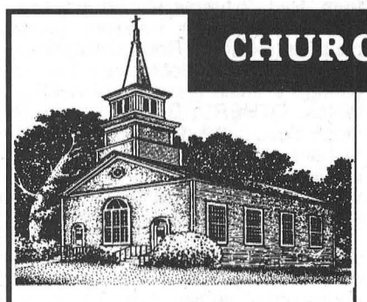

NATIONSIDE PENTECOSTAL CHURCH
13 Albert St.
CHESTERVILLE
Pastor: Rev. Harold J. Morden
448-2084
SUNDAY, May 12, 1996
10:00 A.M. Sunday School
11:00 A.M. Mother's Day Service
SPECIAL SPEAKER: CHERYL MORDEN
7:30 P.M .Praise Gathering
Focus on the Family Video Series, "THAT THE WORLD MAY KNOW - #7 WHO IS GOD?"
Mon. 7:30 P.M. Women's Ministries Meeting
Tues. 9:30 A.M. Prayer Meeting
Fri. May 10 - 6:00 P.M. Church Family B.B.Q. & Potblessing Supper (2 Faubert Ave.)
Affiliated with the Pentecostal Assemblies of Canada
May 1996

HARMONY COMMUNITY CHURCH
Evangelical Missionary Church
Hwy 31 & Ormond Road
774-5170
Pastors: Rev. Daniel Laronde
Rev. Bruce North
SUNDAY,
May 12, 1996
10:30AM Worship Service
Special Guests: John and Vickie Spurrel
Super Church For Ages 1 - 12
Wed. 7:30 P.M. Home Bible Study
Fri. May 10, 7:30 P.M. Praise and Worship - Guests
Mr. and Mrs. Fred Milnes
Difference Makers Together!

PRESBYTERIAN CHURCH
Morewood &
ST. ANDREW'S - Chesterville
Pastor: Rev. Bert de Bruijn
448-1304
SUNDAY, May 12, 1996
MOREWOOD
SPECIAL FAMILY SERVICE
11:00 A.M. Sunday Worship
Nusery & Sunday School
CHESTERVILLE
9:25 A.M. Sunday Worship Nursery & Sunday School
Tues. 9:30 A.M. "Coffee Break" Community Bible Study with full toddlers "Story Hour" program including Nursery.
Wed. May 8, 7:00 P.M. Senior Choir
Tues. May 14, 6:30 P.M. Sr. Choir
Thurs. 6:30 - 7:45 P.M.
Kids Bible Clubs Grades K-6
8:00 P.M. Prayer & Bible Study
#34 Sr. Cit. Apt. Water Street
Sat. May 11, 10:00 A.M. Bake Sale
COME EXPECTING LEAVE REJOICING
May 1996

HOLY TRINITY ANGLICAN CHURCH
CHESTERVILLE
Rev. George Bruce
SUNDAY, May 12, 1996
8:00 A.M. Morning Prayer
July 1996

ST. LUKE'S - KNOX PRESBYTERIAN CHURCH
FINCH
Rev. Leslie Walker
984-2210
SUNDAY, May 12, 1996
10:30 A.M. - Morning Worship & Sunday School
Everyone Welcome!
Dec. 1995

ST. MARY'S CATHOLIC CHURCH
CHESTERVILLE
Father: Don Cummings
448-3262
SUNDAY, May 12, 1996
HOLY MASS
5:30 P.M. Sat. Night Vigil Mass
Sunday Morning Masses
9:00 A.M. & 11:00 A.M.
Jan. 1996

DUNBAR PRESBYTERIAN CHURCH
DUNBAR
Rev. Gregory W. Blatch
Organist: Mrs. Marjorie Thom
SUNDAY, May 12, 1996
9:30 A.M. - Sunday Service
Everyone Welcome!
May 1996

CHRISTIAN REFORMED CHURCH
WILLIAMSBURG
Rev. George Rowaan
448-2351
SUNDAY May 12, 1996
9:30 A.M. "MAKING AN IMPRESSION"
Based on Deut. Verse 6 & 7
7:30 P.M.
"IN SWEET COMMUNION"
Romans 8: 26 & 27
Rev. John Gerrits at both services
Thurs. May 16, 8 P.M. Ascension Day
"He Shall Reign Forever"
Rev. 11: 15
Child care provided during all services.
You are invited to worship with us.
FAITH 20 can be viewed every morning at 5:30 am on Channel 6.
May 1996

UNITED CHURCHES CHESTERVILLE - MOREWOOD
Minister: Rev. Roy Harwood
SUNDAY, May 12, 1996
MOREWOOD - 9:30 A.M.
CHESTERVILLE - 11:00 A.M.
EVERYONE WELCOME
July 1996

DISCOVERY BIBLE FELLOWSHIP
Pastor Andre Lauzon
774-0721
Your teenagers are our priority.
Meeting at the Winchester Public School
SUNDAY, May 12, 1996
9:30 A.M. - Worship Service with Pastor Andre Lauzon speaking
Wednesday
8:00 P.M. - Youth Enthusiastic
For more information 774-0721 or Box 264, Winchester, Ont., K0C 2K0
Friendly, Caring, Accepting

AUCTION SALES

AUCTION SALE
SAT., MAY 11
11 AM
at 1032 Lafountain Rd.
Casselman, Ont.

SELLING: Clarion, Cathedral radio (early 1930's), Victor UV-X Victrola, old Victoria cabinet, old record cabinet, 2 tube testers, old amplifiers, misc. radio test equip., RCA Victor FM radio (early 1950's), radio parts, speakers, humpback trunk, hoop back chairs, square back chairs, drop leaf table (2 leaves), pine cabinet, New Haven mantle clock, old horse collar, Wade figurines, railway conductors lantern, boxes of cut and depression glass, crocks, 1940's Life magazines, 1940 to 1943 Citizen, Journal and Montreal Daily Star papers, Family Herald magazines, milk cans, old ceiling fixture with shades, hat boxes, mirrors, old bottles, brass bowls, telescope, blacksmith tools, computer games, Nintendo system and games, milk shake machine, old metal cooler, chain saw, lawn mowers, snow blower, misc. woodworking tools, clamps, table saw, vices, work benches, router table, pieces of veneer and wood in oak, maple, mahogany, etc., misc. paint and stains, lawn, garden and household articles to numerous to mention. PROP.: Shane Trowsse.

AUCTIONEER
Ray Smith
33 Queen St.
Crysler, Ont.
346-5483

Auctioneer's Note: This is a good selection of merchandise. Mr. Trowsse has offered his home for sale and has instructed that all articles are to be SOLD without reserve.

39-1

EVENING AUCTION SALE
THURS., MAY 16
6:30 PM
HOUSEHOLD FURNITURE, ORGAN, ANTIQUES

South Street East to Riverside Drive, House 8, Chesterville. Watch for auction signs.

Gibson fridge; Admiral fridge; Beach electric stove; Hotpoint automatic washer & cloths dryer; dehumidifier; humidifier; Conn electric organ & bench; Roxton maple kitchen table, 4 chairs & corner cabinet; French Provincial chesterfield & chair; rocking chairs; chesterfield; bamboo chairs & tables; lamps; small tables; card table; night stands; occasional chairs; four poster double bed; double bed box spring & mattress; chest of drawers; cabinet; folding chairs; fan; bedding; towels; pots; pans; dishes. ANTIQUES: chest of drawers; buffet; old chairs; bonnette chest; bed; large chest of drawers; garden tools; electric lawn mowers; lawn roller; wheel barrow; weed eater; step ladder; lawn swing & chairs. All items extra clean. House sold. TERMS: Cash. PROP.: Dorothy Kingett.

AUCTIONEER
Harold Ball
448-3161

40-2

AUCTION SALE
SAT., MAY 18
10:30 AM
Estate of Herve Paquette
61 Laurier Street, Casselman

Complete household furniture, lots of dishes, glasses, linen, hand made quilts, few antiques, garden and carpentry tools, car and also property to be auctioned. More details in next weeks paper.

AUCTIONEER
Regent Menard
Embrun, Ont.
443-2884

39-1

AUCTION SALE
SAT., MAY 18
10 AM
CANADIAN TIRE CLEARANCE PRODUCTS, LIVESTOCK, HEAVY HORSES, FARM MACHINERY and MISC. ITEMS
db FARMS

1613 Devine Rd., 1/2 mi. west of the Village of Vars.

LIVESTOCK and HORSE EQUIP. - 15 Limo x Stockers, 1 yr old, grain fed; 4 Ewes with lambs; 5 yr old Clydesdale mare (Hewal Marie Ideal) with filly foal born in April by Banderran True Fashion; team of Clydesdale geldings, well broke, 2 and 3 yrs old; 7 young crossbred beef cows due to calf this month; antique Adams wooden wheeled wagon, top condition; Viceroy show buggy; pony cart. MACHINERY - Belarus "R" Tractor, 60hp, low hours; J.D. 3010 tractor; J.D. 12' haybine, hydro swing; 3 furrow Ford plow; J.D. EB self propelled combine; 6 row corn cultivator, new; liquid manure spreader; 3 pth rotary cutter; assorted fencing and chicken wire; double axle trailer; small army trailer; wood panels; gas vacuum; assorted scrap iron; chain saw; rototiller; other assorted farm items. ANTIQUE VEHICLES - 1945 Chev tow truck, as is; 1970 Buick Electra, as is, never winter driven. CANADIAN TIRE DEALER retiring after 35 years - selling new inventory such as: Automotive items - tires, mufflers, bug deflectors, hand tools, car mats, lights, etc. Leisure products - sleeping bags, tents, golf clubs, bicycles, fishing items, swing set, etc. Plumbing supplies - shower stalls, shower doors and fixtures, etc. Hardware - socket sets, paint, shelves, brackets, etc. Gardening items - weed eater, tools. Assorted hockey equipment, children's toys, many unlisted items. NOTE: Something for everyone at this interesting auction. Canadian Tire items sell first, followed by farm machinery and then livestock. TERMS OF SALE: Cash or Cheque with proper I.D. PROP.: db Farms.

AUCTIONEERS
Stewart James 445-3269
Carson Hill 821-2946

Owners and Auctioneers not responsible for accidents.

39-1

CONSIGNMENT AUCTION
WED., MAY 8
6:30 PM

Antiques, used furniture, glass, tools, collectables and many misc. items.

Ray Smith Sales Hall
33 Queen St.
Crysler, Ont.
613-346-5483

39-1

AUCTION SALE
SAT., MAY 11
11 AM
George & Helen Wright

8 mi. east of Williamsburg on County Rd. 18 - north on Beckstead Rd. 3 1/2 K Civic No. 4089. From Hwy. 43 south on County Rd. Eleven west on Kyle Rd. to Beckstead Rd.

International 1501 diesel tractor, snow blower, blade, two buckets; Massey Harris Mustang tractor; 3 pth M.H. side rake, 3 furrow plow; mower 7' blade; riding lawnmower needs repairs; 3 pth 10' cultivator; drag type dble. disc; Int. manure spreader; wagon; 30' pipe elevator; 14' gate; extension ladder; wagon wheels; water tank; milk cans; lawn mower; power tools; Pioneer chain saw; circular saw; 5' rotary mower; sofa & chair; misc. chairs; bedroom set; G.E. fridge & stove; dryer; freezer; crocks; wringer washer; chrome table & chairs; other misc. articles. TERMS: Cash or acceptable cheque. Canteen.

Flora Grant Dumouchel
Auction Service
Ingleside, Ont.
537-2925

AUCTION SALE
SAT., MAY 11
11 AM
on Aurele Levesque's Property

2 mi. east from Carlsbad Springs, Ont. On Russell Road. Follow auction signs...

TO BE SOLD - Farm Machinery, Steel, 35 cords of Stove Wood, Horse & Pony, Equipment, as follows: MACHINERY: "Allis Chalmer" tractor 50 hp with cab & front end loader, White snow blower 7' wide, Massey Baler No. 224 (new, 4 yrs). Int. seeder with grain, seed & fertilizer boxes. Guell rake No. 262 (new, 2 yrs). Bale elevator Allied 32' long, New Holland haybine No. 477 with 4 extra knives. Post hole auger. Hay wagon with platform. Hyd. 3 furrow plough Massey, set of spring teeth Harrows. Straw chopper (mulcher). Roller mill grinder. Ditch plough. Big elect. cement mixer (Craig). 2 chain saws, steel welding tables. OTHERS: Big anvil, lots of steel, elect. cattle dehorner, 35 cords of hard stove wood, 50 bundles of kindling, 2 cattle water tubs, cattle water pump, milking pump & compressor. Equipment for goats or cow milking. Many other farm items. OFFICE EQUIPMENT: Metal cabinets, computer floor, 3 desks, 2 typewriters, photocopier, adding machine, computer connections, stamp holder, etc. HORSE & PONY EQUIPMENT: 1 set of double horse sleigh & 1 single set. 1 - 2 wheel cart. 1 set of double horse harness. 3 sets of single horse harness. Set of pony harness. Horse blankets. Boxes for harness or blankets. 2 horse saddles. 1 male donkey, etc. Also misc. furniture. CONDITIONS: Cash or personal cheques with proper I.D. or bank letters. NOTE: Toilet and canteen on premises. Machinery to be sold at 2PM SHARP. PROP.: Aurele Levesque 613-835-3427.

AUCTIONEER
Regent Menard 613-443-2884 or 613-443-2490
Francois Menard 613-443-5073

WANTED

WORK WANTED - CERTIFIED CARPENTER - Quality carpentry, roofing, siding, painting, odd jobs, etc. For experience, quality and value call Dan Chambers 448-2363.

2tfc

WORK WANTED - Carpenter with over 12 years experience available for all your carpentry needs. Additions, renovations, decks, siding, roofing, windows, doors and more. Call Andrew Lamoureux 774-5294.

26tfc

WORK WANTED - Do you need any interior painting, odd jobs or wallpapering done? Call Allison 448-3731.

16tfc

WANTED - Every Wed., healthy Holstein bull calves. Top price for good young calves between 95-110 lbs. Deliver to Delft Blue Veal Farm, Lightning St., Williamsburg, between 12 - 4pm. For prices of the week, phone Walt at 543-2796 Mon. nights after 8pm.

19tfc

WANTED - Indoor/outdoor vendors required for Hwy. 31 Flea Market. Sat.-Sun. 9-4. High traffic, good rates. 821-7777.

44-10

WANTED TO RENT - Hay field for 1996 season. Phone 613-987-5599.

39

WORK WANTED - Reliable babysitter will provide services in my home weekdays. Reasonable rates. References & receipts available. For more information call 984-0010.

40

WANTED - Used pull golf cart, in good condition. Please call 774-1323.

38stfc

WANTED - Contractor to build new fence. Call 987- 2369.

39

WORK WANTED - Reliable babysitter willing to babysit in my home. Reasonable rates, nutritious meals, large yard and playrooms. Please call 448- 1252.

39

WANTED - Summer student babysitter, our home. 3 year old child, swimming experience. Provide brief outline of experience and references. Please apply to Box GA172 c/o Winchester Press, Winchester, Ont. K0C 2K0.

39

WORK WANTED - Moving? Need your garage and shed cleaned out, tree trimming and removal and grass cutting. You have tried the rest, now try the best. Reasonable rates - FREE ESTIMATES. Call Jim 1-613-543-3520.

Advertising Pays

DAVID BROWN CONSTRUCTION LTD.



Portable Toilet Rentals
- Daily, Weekly, Monthly
- Construction Sites - Special Events
- Customer Pick-Up Discount
- Modern Polyethylene Units
- Mobile Sanitation Trailers
- Washbasins

Septic Tank Pumping
Residential - Commercial
Installation - Repairs
AFTER HOURS EMERGENCY
930-9502

INGLESIDE - 537-2255 • CORNWALL - 938-2536

Nation Valley Tree Care

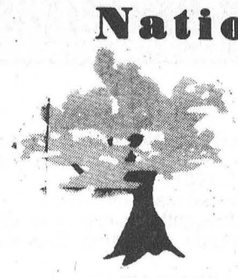

- Fine Pruning
- Deadwooding
- Large limb and complete tree removals.
- Cavity filling
- Cabling & Bracing

For FREE advice & estimates call
Gary McCadden
(613) 448-3891

Now OPEN
Dr. Russ Brown
&
Dr. Cherice Chant
Optometrists
504 Main St. W.
(Century 21 Building)
Winchester
Monday, Wednesday, Friday
9am - 5pm
For appointment
774-1470

QUINTAN PRODUCTS INC.
P.O. Box 690
Winchester 774-3320

HIGH QUALITY (AGRICULTURAL INDEX-81)

CALCITIC AND DOLOMITIC LIME
Delivered And Spread For You

BECAUSE OF LIMITED SUPPLY PLEASE BOOK EARLY
CALL QUINTAN PRODUCTS
Tel. 774-3320
Fax 774-5854



FULL-TIME ALL THE TIME

Sutton GROUP

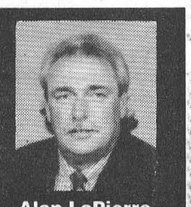

DYNASTY REAL ESTATE LTD.
Telephone 726-7000
Alan LaPierre
448-3306

FULL MLS SERVICE AT COMPETITIVE RATES

$99,900



VALUE PRICED CUSTOM BUILT HI-RANCH, Euro-kitchen, dining with patio doors to deck, family room, rec room, 3 bedrooms, 2 baths, heat pump/central air. Call to view.

$72,500



FANTASTIC PRICED 3-BEDROOM HOME on 130'x139' treed lot, country kitchen, dining with patio doors, deck, patio, porch, huge garage/workshop with loft. Immaculate throughout.

$69,000



SUPER HOME, [illegible] a stroll to parks an[illegible]amic treed/hedged lot, [illegible]e a new home, updated thr[illegible]ghout. Don't hesitate. Ideal first or retirement home.

$87,000

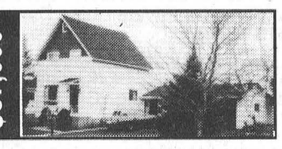

BEST BUY, super renovated 3-bedroom home, country kitchen, family room, raised living room, 2 baths, double garage, workshop, patio, gas heat, central air, treed 100'x120' lot.

BUY OR SELL WITH CONFIDENCE • CALL ALAN, 448-3306

CRACK BANG BOOM POW

We have a
WIDE SELECTION
of
FIREWORKS & FAMILY FIREWORKS KITS
Stop in at the
FINCH VARIETY STORE
Open 7 Days A Week
8:00 am - 10:00 pm
984-2090



Engagement
Cross – McMillan

Mrs. Earl Cross is pleased to announce the engagement of her daughter, Cathy Jean Cross to Curtis Dale McMillan, son of Mr. & Mrs. Dale McMillan. The wedding will take place July 27th, 1996.

Open reception to follow.

TOWNSHIP OF OSNABRUCK
Water and Wastewater Operator/Mechanic

The Township of Osnabruck requires the above position to be filled by a person with the following qualifications:

- a valid driver's license.
- OIT certificates in all four classes as a minimum with preference given to those holding valid Class 1 or 11 operator licenses.

The position requires daytime shift work, working alternate weekends, and assuming standby duties outside normal working hours.

As an operator/mechanic in the Township's Water and Sewer Department, the incumbent will be responsible for carrying out various duties to maintain the operation of the Ingleside Water Pollution Control Plant and Collection System as well as several water distribution systems in the Township.

This is a salaried position which will be commensurate with qualifications and experience and includes a fringe benefit package.

Resumes will be received until 4:00 p.m., May 24, 1996.

All applications received will be appreciated but only those selected for an interview will be contacted.

Township of Osnabruck
P.O. Box 340
Ingleside, Ontario
K0C 1M0
Tel. 613-537-2362
Fax. 613-537-8113

Thank You....

We would like to express our appreciation to the following for their generous donations towards the cost of our trip to Selkirk, Manitoba where we competed in the '96 Broomball Nationals.

Seaway Valley Devils

Bob Buiting Backhoe Service
Perras Buildings & Construction Ltd.
Benoit Furniture
Pierre Richer Plumbing
Crysler Garage
Glenhaven Farms
Cheryl Wright
Royal Bank, Metcalfe Branch
Ron Armstrong Ins. Broker
Byers Tractor Supply
Delhu Holsteins
Harvex
Ernie's Restaurant
Roger Lafrance
Marion & Archie Byers
Finch & District Lions Club
Dorothy Lalonde
Freddy's
Finch Legion
Myrna and George MacLean
George and Bev Haineault
Studio Berube
O'Sheas Roadhouse
Van Dusen Studio
Sterling Sheldrick Insurance
Second Look
Louise Deguay
The Stitchin Post
Larocque Bus Lines
Vanden Bosch Farms
Bank of Montreal, Winchester Br.
BDO Dunwoody Ward Mallette
Stronghaven Farms
Canadian Tire, Alexandria
Boisvenue Sports
Ramada Inn
Ralph Fanning
Crysler Community Centre
Berwick Community Recreation
Stormont County Junior Farmers
Finch & District Optimists Club
Jim Whitley
Odonto Dental
Hunt Insurance
John Benoit Merchant
Coco's Steak House
East-Ont. Land Improvement Ltd.
Co-op Agri West Corp.
Tapis Richard Ranger
Champions Road House
Roxborough Bus Lines
Provost's Gallery
Scotiabank, Avonmore
N. Beehler Electric
Crysler Fun Day Tournament
Osnabruck Bush Bandits
Russell Boose Hounds
Le Club 60 de Crysler
Loeb, Alexandria
Casse Populaire Alexandria Ltd.
Russell-Oldtimers Hockey
Union Culturelle des Franco-Ontariennes
Air Flow Sheet Metal Ltd.
Lily Worrall
Hidden Pasture Ranch
Optimiste-Charite, Cornwall
Rotary Club of Ingleside-Osnabruck
Joanne Crack-Godwin
David Fawcett
Chrissy Rust
Barry's Hardware Limited
Kelly's Sports Bar
Country Corners (1992) Milk Transport

Thanks again from Seaway Valley Devils

The Chesterville Record

Publicize your upcoming events/games, scores or hot players, phone or fax
Sports Editor Anne Craig
Phone: 448-2321 Fax: 448-3260

Sports

This Week

For track results, please see
Page 17

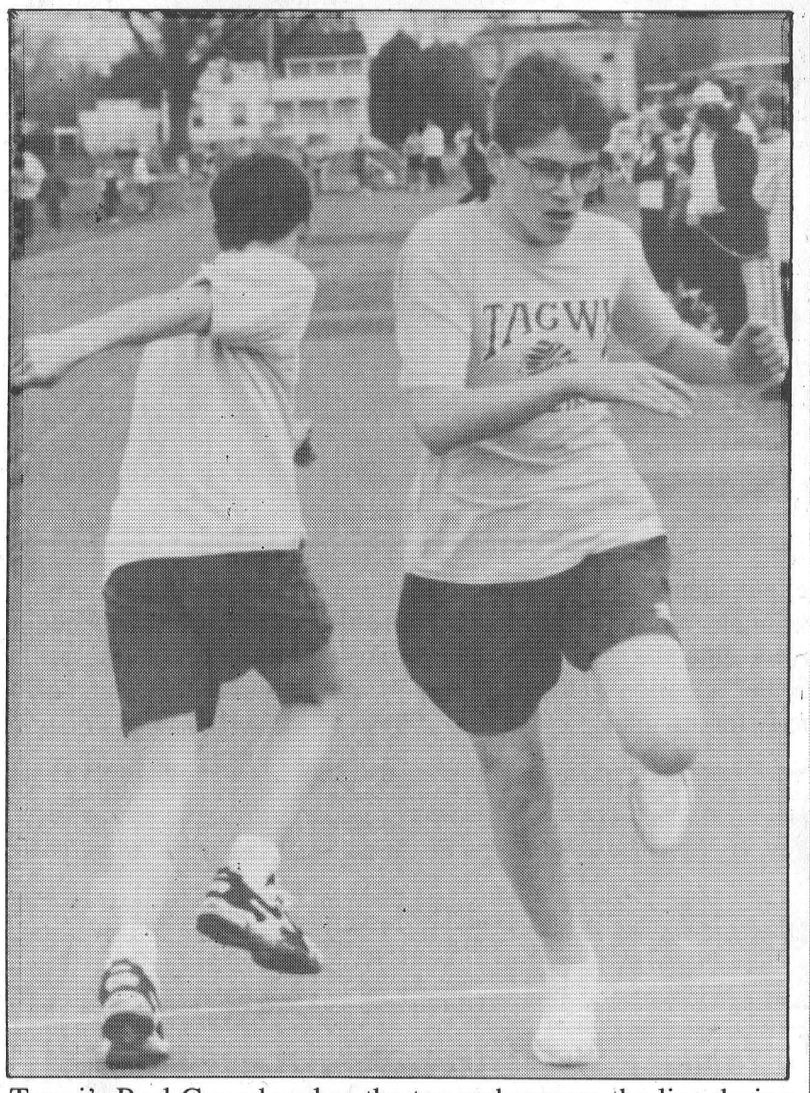

Tagwi's Paul Gerard makes the tag and crosses the line during the midget boys' shuttle race. The event was the last of the day at the Stevens meet.



Tyler Skinkle hits the tape in the midget boys' 4x400 to the applause of teammates as NDDHS picks up one its 10 first-place finishes, putting the team in second place behind Cornwall's La Citadelle.

NDDHS second at Stevens Relay Meet

May 2 event kicks off SD&G's '96 high school track season

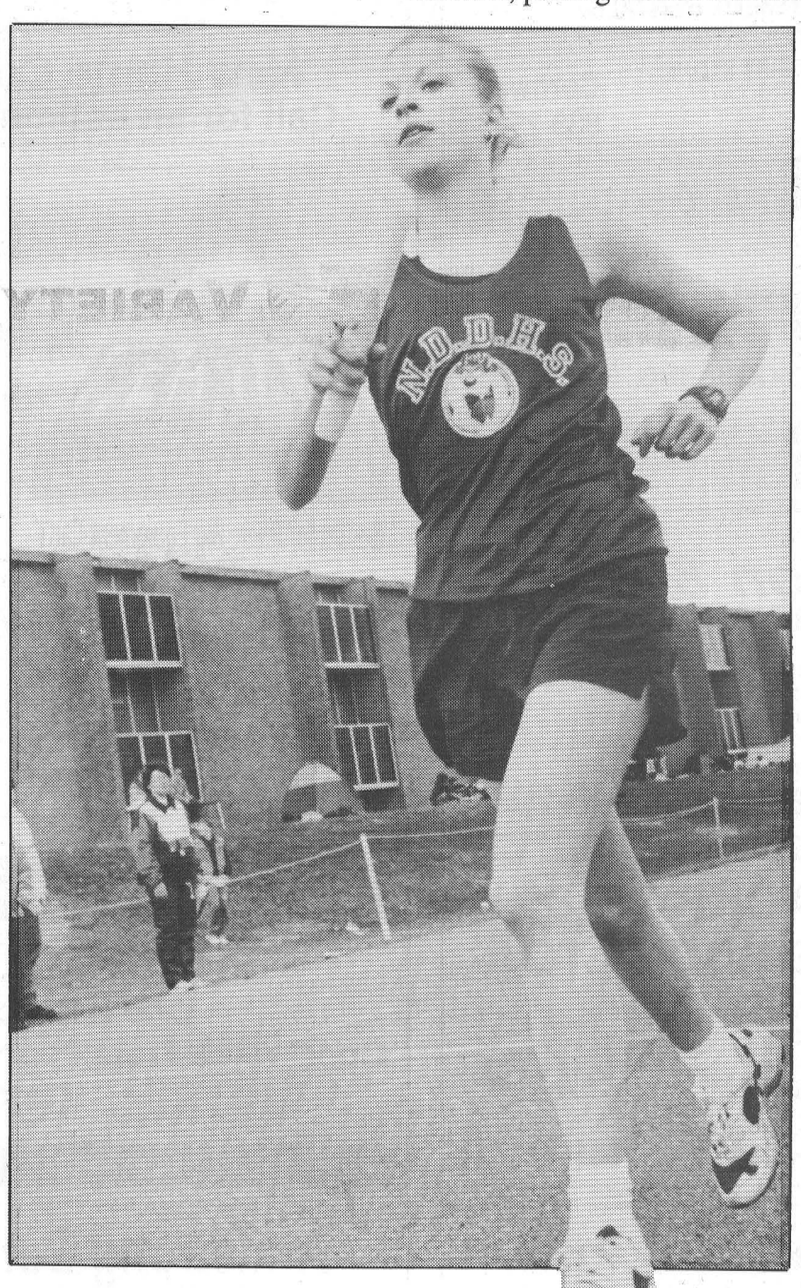

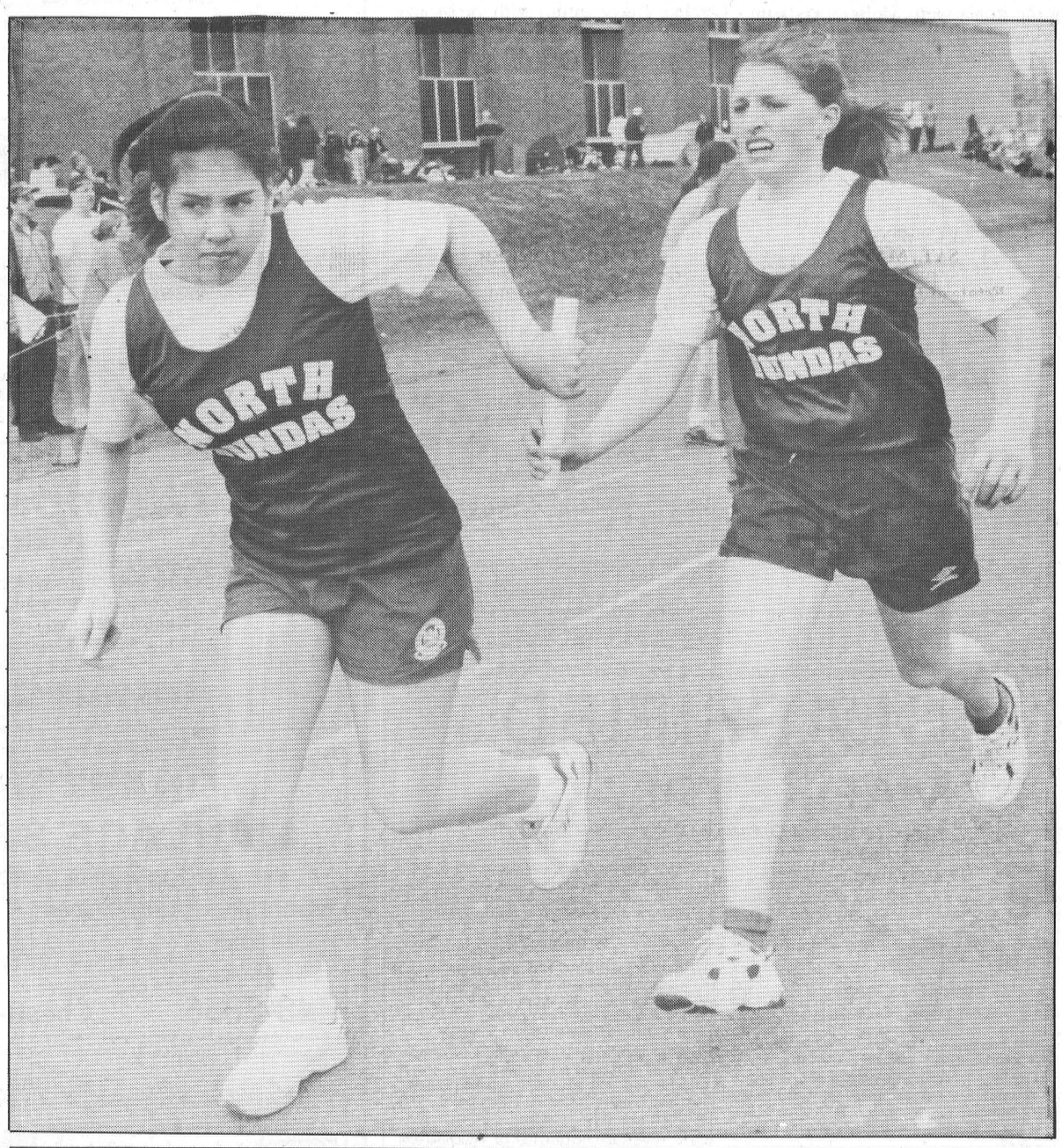

(At right) NDDHS's Rhonda Sherrer crosses the finish line far ahead of the rest of the pack as the Demons placed first in the midget girls' 4x400 relay. *(Far right)* Strain shows on Petra Meier as she makes the baton pass to Kelly VanDewint in the midget girls' 4x400. The team, also comprising Laura James and Rhonda Sherrer, placed first.

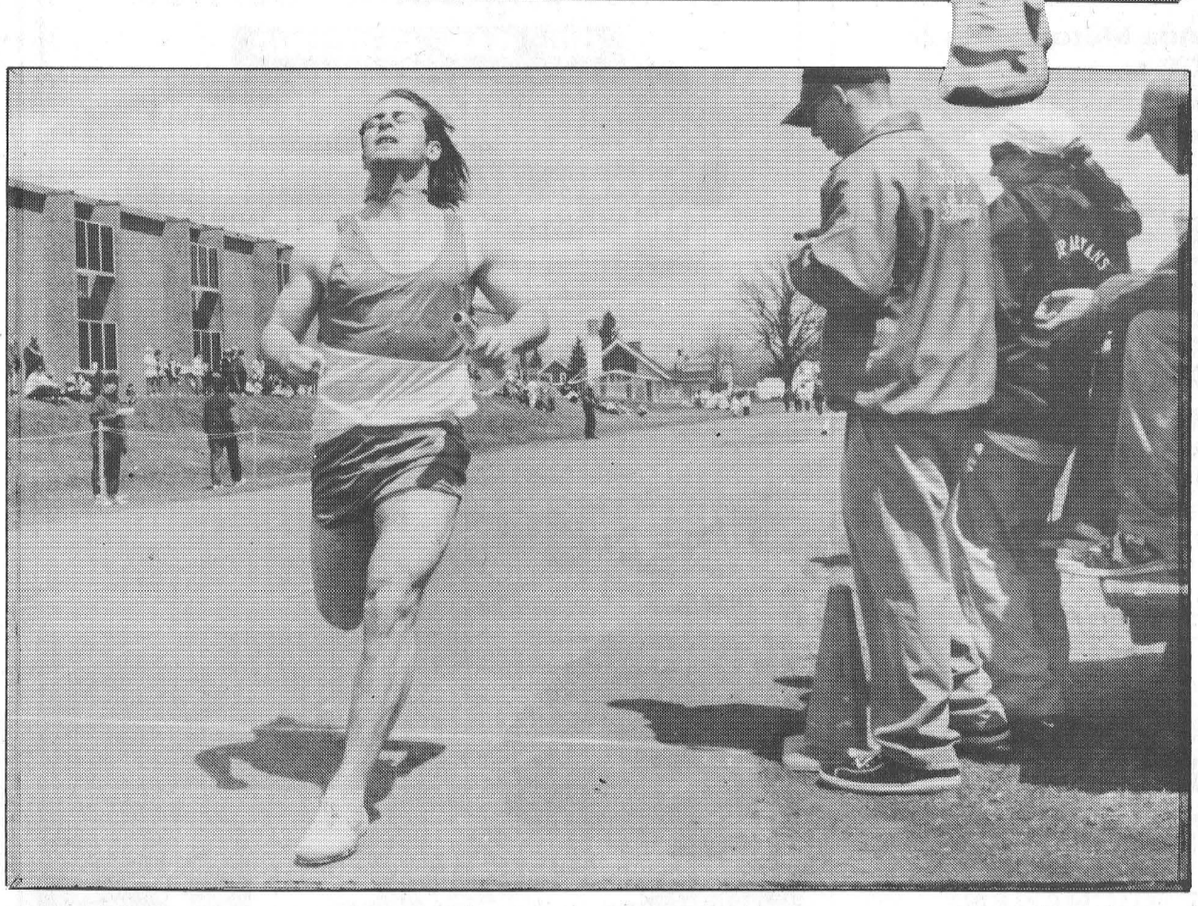

Alan Quennevilile of La Citadelle hits the finish line in full stride, well ahead of the opposition as the Cornwall school recorded one of its many first-place finishes last Thursday. La Citadelle finished the meet with 208 points, 76 ahead of second-place NDDHS.



Maggie Graham sprints out of the exchange zone after taking the hand-off from Amy Berends in the senior girls' 1600 metre medley, won by North Dundas. Other team members were Rhian Bowen and Kelly VanDewint.

Seaway Devils meet old nemesis, finish fourth at national tourney

The Seaway Valley Devils met up with their old nemesis, Quebec, at the National Broomball Championships held in Selkirk, Manitoba from April 18 to 21.

For the second year in a row, the Devils made it to the bronze medal game but lost to Quebec 1 in the final 3-0. Twelve teams participated in the championship.

The first game saw the Devils square off against Saskatchewan 2 and win the game 3-2 in overtime. Scoring the goals were Rachel Robinson (two) and Kelly Rombough. Assisting on the goals were Roxanne Yelle, Barb Inglis and Melanie Coghlan.

Kelly Rombough picked up the MVP award for her efforts in this game.

The second game saw the Devils take on Manitoba and win 2-0. Scoring were Kelly Rombough and Roxanne Yelle with Erica Henry, Christine Labelle and Barb Inglis getting the assists.

Kelly Rombough was awarded her second MVP award in this game.

Game three was a blow out win over New Brunswick. The game ended at 8-0 with the mercy rule coming into effect. Scoring for the Devils were Rachel Robinson, Duena Ferguson (two), Melissa Mallette, Kristen McBain, Kelly Rombough, Christine Labelle and Jacqueline Yelle.

Assisting on the goals were Jacqueline Yelle, Rachel Robinson (three), Melanie Coghlan (two), Roxanne Yelle. Rachel Robinson scored four points in this game and was awarded the MVP award for the game.

In the fourth game, the Devils played Quebec 4 and won 3-0. Scoring the goals were Melissa Mallette, Roxanne Yelle and Kelly Rombough. Earning the assists were Christine Labelle, Roxanne Yelle, Amanda Bilmer, Rachel Robinson and Jacqueline Yelle.

Rachel Robinson earned her second MVP award for her efforts in this game.

The fifth game was the Devil's final game of the round robin portion of the tournament. It was against Quebec 1 and they lost 2-1 in overtime in a very physical contest. This was the team that won the Nationals last year.

In the first period of this game, Devil goalie Kelly-Ann MacMillan stopped a penalty shot by a Quebec player to keep them in the game and give them a chance to win. This earned her the MVP award for the game.

The lone goal for the Devils was scored by Melissa Mallette and assisted by Amanda Bilmer.

This loss put them in second place in their pool and set up a semi-final match up against Quebec 2, the eventual goal medal winners.

By this point in the tournament, injuries had taken their toll and the Devils lost 5-0. Kelly- Ann MacMillan earned the MVP award again for her outstanding play.

The bronze medal game saw the Devils take on Quebec 1 and lose 3-0. Quebec 1 scored nine seconds into the game and this was all they would need.

Kelly Rombough earned her third MVP award at this year's Nationals for another outstanding game.

Rachel Robinson was voted to the second All Star Team at the right wing position.

The final standings for the 1996 National Broomball Championships were Quebec 2 (College Stanislas) with the gold, Quebec 3 (Adventurer's) with the silver, Quebec 1 (Dynamic) with the bronze and the Seaway Valley Devils (Ontario) with the fourth place finish.

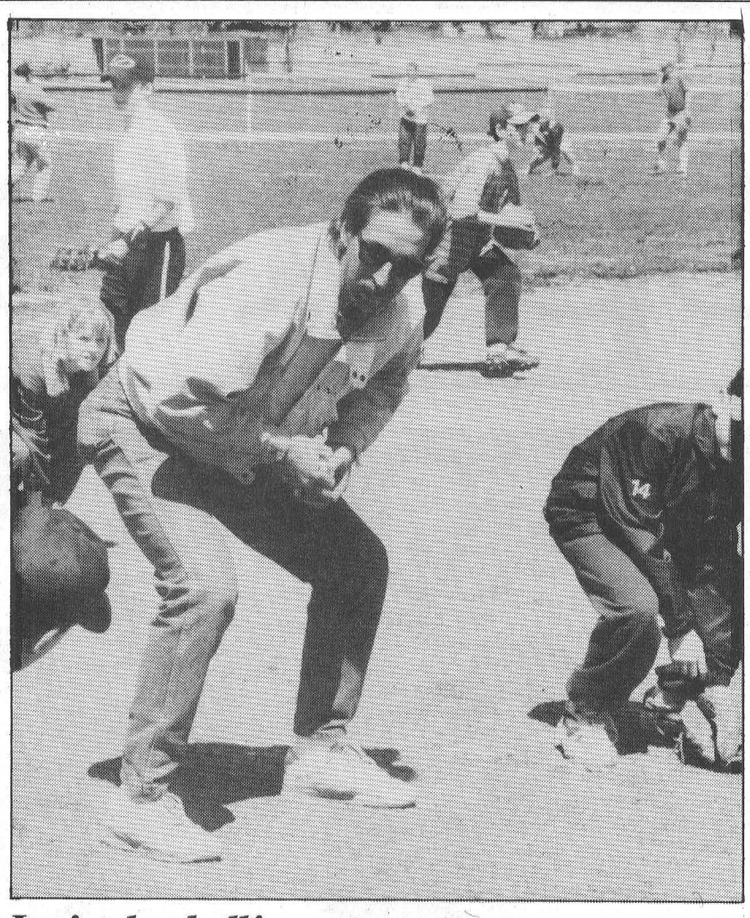

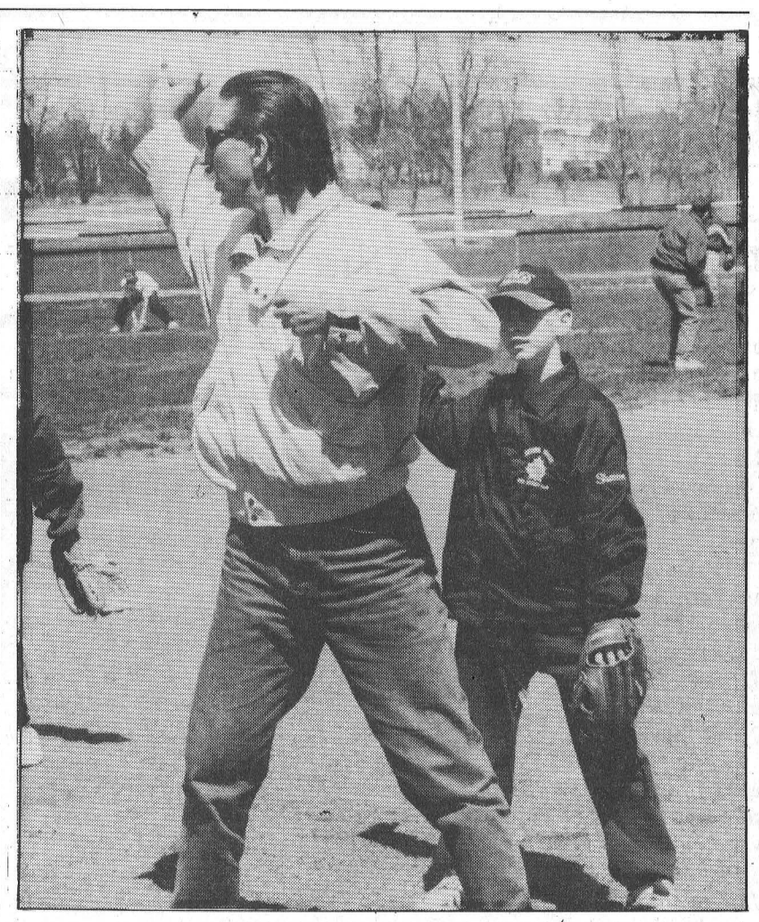

Let's play ball!

Former Montreal Expo and Pittsburgh Pirate outfielder Doug Frobel put about 60 area minor baseball players through their paces at a clinic for coaches and players at the Winchester ball diamonds Sunday afternoon. Frobel, hobbled by a broken foot, opened the clinic with an hour-long film session and then took the players onto the field where he broke down the mechanics of throwing, catching and hitting. He had the young players pay particular attention to their technique, stressing the importance of proper balance, of not hurrying throws and setting themselves properly for any play.

Record photos - Anne Craig

BUSINESS & PROFESSIONAL DIRECTORY

David Brown Construction Ltd.
EXCAVATING & EQUIPMENT RENTALS
SCREENED TOPSOIL & SAND
GRAVEL=FILL-QUARRY STONE
Ingleside 537-2255 Cornwall 938-2536

Thinking about renovating or building a New Home Call:
FRED LOBB CONSTRUCTION
❑ Renovations ❑ Additions ❑ Windows
❑ Doors ❑ Siding ❑ Roofing
New Home Construction
Call for an estimate - 448-2192

Thomas H. Meredith & Associates
for personal service to your home or business
PERSONAL, CORPORATE & TRUST
INCOME TAX PREPARATION & PLANNING
E-FILE & BOOKKEEPING
Phone 613-448-3398 Box 646, 57 Harper Street
Fax 613-448-3690 Chesterville, Ont. K0C 1H0

BADGER EXCAVATING
"We Get In Where Big Equipment Can't"
Owner/Operator
Frank Scheepers, Jr.
(613) 448-3915
Mobile (613) 797-6623
Our Mini-Excavator
Specializes in:
• Material Handling
• Power Sweeping
• Snowplowing
• Excavating
• Landscaping

Erik Thompson & Sons
Electrical Contractor
• Supply & Install
• Fire Detection Systems
• Burglar Alarm systems
• Central Vacuum Systems
• All In-home Telephone Wiring: jacks & extensions
Residential Commercial Industrial Wiring
FREE ESTIMATES
448-2083 Chesterville 448-2963

MONAST BACKHOE & HAULAGE SERVICE LTD.
• Screened Top Soil & Sand
• Sandfill • Pitrun Gravel
• Granular A
Dozer • Hyhoe * Truck * Backhoe Rental
• Licenced Septic Bed Installation
448-2856 Chesterville 448-2168

Good Value Insurance
29 King St.
Chesterville - 448-3300
Lyle & Sandi Smith
Good Value From People You Can Trust™
the co-operators Insurance/Financial Services
LIFE • RRSPs • HOME • AUTO • FARM • BUSINESS • GROUP

Irwin Supply (Cornwall) Ltd.
HONDA FOURTRAX HONDA FOREMAN 400
• Honda Motorcycles & A.T.V.'s
• Honda Power Equipment
• Yamaha Motorcycles
701 ROSEMOUNT
CORNWALL 933-4600

Armstrong Burner Service
OIL GAS ELECTRIC
FURNACE CLEANING
PARTS PLANS
DUCT WORK
Centra Gas
GAS FIREPLACES
FINANCING AVAILABLE
CENTRA GAS DEALER
24 HR. SERVICE 774-3522 ASK FOR DWAINE
HEATING AND AIR CONDITIONING

Shell
B.M. Graham Fuels Ltd.
DISTRIBUTOR FOR SHELL OIL PRODUCTS
• Gasoline • Oils • Diesel Fuels • Motor Oils
• Furnace Fuel • Stove Oil
• Government Inspected Meters
• Furnace Repairs and Cleaning
• Card Lock Gas and Diesel Pumps
Dawley Drive, Winchester 774-2109

SUMMERS
INSURANCE BROKERS INC.
GENERAL INSURANCE
MEMBER INSURANCE BROKERS ASSOCIATION "ALL THE CHOICE IN THE WORLD"
WINCHESTER
774-2515 or 774-2519

DISCOUNT CARPET SALES
938-0735
421 FOURTH ST., WEST
CORNWALL
Ont., K6J 2S7
ART BUCHANAN

Free Estimates
987-2477
Charles Shane
POLAR INSULATION
Blown Insulation - Cellulose - Fibreglass

Just having a ball...
PARTICIPACTION
Moving Your Way - Every Day

CLASSIFIED MARKETPLACE

"Advertise Across Ontario or Across the Country"

AUCTIONS

GIANT SPRING BOAT/R.V. and Motorhome Auction. Saturday, May 11 - 10 am. Barrie 400 Market. Hwy 400 exit. 85 UNRESERVED repos, new/used, 450+ units, all sizes/prices! Aero Marine Auction Sales 705-734-4777

BUSINESS OPPS.

GOVERNMENT FUNDS. Government assistance programs information available. For your new or existing business. Take advantage of the government grants and loans. Call 1-800-915-3615.

*AN EXCELLENT Opportunity exists for a distributor of an exceptional line of high-tech solid state water filters and purifiers. No fees but nominal inventory purchase required. Eau Canada 1-800-403-3228.

CAREER TRAINING

LEARN AUCTIONEERING at the Southwestern School of Auctioneering. Next class August 17-23/96. Contact: Southwestern Ontario School of Auctioneering, R.R. #5, Woodstock, Ontario N4S 7V9 (519)537-2115.

EDUCATIONAL OPPS.

BE A SUCCESSFUL WRITER... with our great home-study course. Call today for your FREE BOOK. 1-800-267-1829. The Writing School, 2563-38 McArthur Avenue, Ottawa,ON, K1L 6R2.

MUSICAL INTEREST

CLASSICAL, JAZZ AND BLUES CD mail order catalogue FREE! Call 1-800-310-1116 for catalogue. Lists every title available in Canada. Excellent collector's resource. Shop at home.

SALES HELP WANTED

$ATTENTION STUDENTS$ Make a lot of money selling chocolate bars. New products available. Nothing to pay in advance. Fast delivery 1-800-383-3589.

PAY TELEPHONE SERV.

HEAVENLY PSYCHIC Answers serving over 50 million readers and multi-talented psychics. Free astrochart with your first reading! Relationships, Future, Career. $2.99/ min. 18 + 24 Hours 1-900-451-3783.

CANADA'S MOST GIFTED psychics have answers to your problems or questions about health, love, relationship, money, lucky numbers. $3.49/minute, 18+, 24 hours, 1-900-451-4336.

HELP! SUFFERING from Depression? Abuse? Addictions? Loneliness? Confusion? Relationship or sexual problems? Qualified counsellors available 24 hrs. Confidential. 18yrs+. $2.99/min. Call The Key Counsellors 1-900-451-3030.

LIVE, ACCURATE, PROFESSIONAL PSYCHICS tell you where your future lies: love, marriage, relationships, career, reunite you with loved ones. $2.75/minute, 1-900-451-2787, 18+, 24 hours.

PERSONALS

ARE YOU A MAN WHO HAS sex with both men and women? We'd like to talk with you. Make yourself heard by taking part in this U. of Toronto survey. It's anonymous and confidential. Call for free from anywhere in Ontario: 1-800-9-Bi-MALE.

ASHGROVE CHRISTIAN SINGLES. For companionship or marriage. Ages 18-85. Single, widowed,divorced. Canada, USA, global on Internet. Write Ashgrove, P.O. Box 205, Chase, B.C., V0E 1M0. Free information. 1-604-679-3543.

MISTY RIVER INTRODUCTIONS. Matchmakers for rural Ontario men and women seeking long-term relationships. We've matched hundreds of happy couples. 613-257-3531 or Box 325, Carleton Place, Ontario K7C 1N3.

ADOPTION

HAPPY, financially secure couple unable to have baby wishes to adopt. If you're pregnant and considering adoption, please call ANN and MARK at 1-800-290-9172 evenings and weekends.

REAL ESTATE

GOT A CAMPGROUND membership/timeshare? We'll take it! America's largest, oldest resale clearinghouse. Resort Sales International 1-800-423-5967. Timeshare rentals needed. Call 24 hours a day.

STEEL BUILDINGS

DURA BUILDING SYSTEMS - Special discount prices for spring on pre-engineered steel buildings for agricultural, commercial, industrial or recreational use. Call for details - 800-663-7538. Limited time offer.

STEEL BUILDINGS, S.Series Straightwall Building 30'W X 50'L $7399. Dome Quonset Building 40'W X 60'L $8877. Buildings are complete with Ends and Doors. Call Future 1-800-668-8653.

BEST BUILDING PRICES - Steel Straitwall Type - not quonset - 32x54 $9460, 40x72 $14,233, 50x90 $20,443, 60x126 $31,314 - other sizes available - misc. clearance. Paragon - 24 hrs - 1-800-263-8499.

VACATION/TRAVEL

WHITEWATER RAFTING IN EASTERN CANADA on the famous Ottawa River based from beautiful outdoor resort. High adventure and family packages. No experience necessary. 1-800-264-7238. FREE brochure.

• It's Affordable • It's Fast • It's Easy • One Bill Does It All
• Northern Ontario $76 • Eastern Ontario $138
• Western Ontario $130 • Central Ontario $134 • All Ontario $384
• National Packages Available • Call this paper for details!

NDDHS places second at Stevens Relay Meet

IROQUOIS — North Dundas finished in second place at the Dave Stevens Relay Meet here last Thursday as the 1996 SD&G high school track season got out of the blocks.

Cornwall's La Citadelle finished well ahead of the pack with 208 points.

The Devils' 132 placed them nine points ahead of General Vanier.

Host Seaway was in fourth with 97; St. Joseph's had 91; Glengarry District 90; St. Lawrence 65; CCVS 57, and Tagwi 55.

Pacing NDDHS's performance here May 2 were 10 first-place finishes, six of which were piled up by the girls' team.

They picked up firsts in the open 4,000 metre medley, midget 1600 metre medley, 4x400 and shot put, and senior 4x100 and 4x400.

The girls also picked up two seconds, four thirds and a fourth.

The boys compiled a record of four firsts, one second, two thirds and four fourth-place finishes.

Picking up firsts were the midget 1600 medley team and 4x400 team, and Matt Carkner, who placed first in both the midget boys shot put and high jump.

Girls' results

The following are the results for the girls' squad:

First - open medley: Petra Meier, 800; Maggie Graham, 400; Lauren Clobriedge; 1600, Rhonda Sherrer.

First - midget 1600 medley: 400, Laura James, 200 Sarah Leyenaar, 200 Cara Berends, 800 Rhonda Sherren.

First - midget 4x400: Laura James, Petra Meier, Kelly VanDewint, Rhonda Sherrer.

Shot put - midget, first, Kelly VanDewint, third, Leah Fawcett; senior, Ami Berends, third.

Midget high jump - third, Laura James.

Midget long jump - fourth, Laura James.

First -senior 1600 medley: 400 Maggie Graham, 200 Kelly VanDewint, 200 Amy Berends, 800 Rhian Bowen.

First - senior 4x400: Lauren Clobridge, Sarah Leyenaar, Rhian Bowen, Amy Berends.

Second - Senior 4x100: Rhian Bowen, Maggie Graham, Kelly VanDewint, Amy Berends.

Second - senior 4x200: Rhian Bowen, Maggie Graham, Amy Berends, Kelly VeDewint.

Third - midget 4x200: Laura James, Jodi Van't Foort, Leah Fawcett, Cara Berends.

Fifth - midget 4x100, Laura James, Leah Fawcett, Sarah Leyenaar, Cara Berends.

Boys' results

First - midget 1600 medley: 400 Andrew Roosendaal, 200 Dave Summers and Mark Simpson, 800 Andrew VanGilst.

First- midget 4x400: Andrew VanGilst, Tyler Skinkle, Tom VanGilst, Dave Summers.

Matt Carkner, firsts in midget boys shot put and long jump and second in high jump.

Third - open medley: 800 Tom VanGilst, 400 Murray Link, 1200 Tyler Skinkle, 1600 Dustin Broadfoot.

Third - junior 1600 midley: 400 Craig Smith, 200 Mike Hodge and Larry Nurse, 800 Stuart Hoftyzer.

Fourth - junior 4x100: Craig Smith, Larry Nurse, Todd Sloan, Mike Hodge.

Fourth - midget 4x200: Bruce Reaney, Andrew Roosendaal, Dave Summers, Mark Simpson

Fourth - junior 4x400: Craig Smith, Stuart Hoftyzer, Jon Holts, Mike Hodge.

The junior 4x400 squad of Dennis Mayer, Dustin Broadfoot, Mark Stewart and Vincent Machardie placed first in their heat.

Seaway track coaches Dave MacDonald and Irv Francis had high praise for the school's Spirit Group, student organizers of the meet.

"The Stevens Relay is the only met in SD&G that does not rely on the visiting schools' coaches to help organize and run the various events at the track meet. The student leaders do it all, thus freeing up the visiting coaches so they can be with their athletes. The Spirit Group at Seaway is made up of a great bunch of responsible, energetic students. We're really proud of them!" MacDonald stated in a press release issued from the school Friday.

Athletes will be back in competition tomorrow (Thursday) at the annual St. Lawrence warm-up meet in Cornwall in preparation for the counties' meet, also to be held at SLHS May 16.

This Saturday, NDDHS's top track athletes will be competing at the Thousand Islands track and Field Meet in Brockville.

Winners from the SD&G meet will go on to compete at the EOSSAA meet, to be held in Ottawa May 23 and 24.

Three teams atop C/WWBHL standings as league finishes week 2

CHESTERVILLE — There's a three-way jam-up atop the standings of the Chesterville/Winchester women's Ball Hockey League after the second week of the season.

In league play at the Chesterville Arena last Thursday night Orange defeated Aqua 5-1 in game one; in game two it was Raspberry and Green sawing off at one each and in the nightcap Pink blanked Forest Green 3-0 for the team's second shutout in as many weeks.

After two weeks of play, Orange, Pink and Green each has three points on identical 1-0-1 records, although Orange has the best GF-GA differential, outscoring the opposition 5-1 in two games. On a goals for and against differential, Pink is in second at 3-0, and Green is in the third with a GF-GA record of 3-1.

In fourth, with a record of 1-1-0 is Forest Green, while Raspberry is in fifth with a win and a tie. Aqua has yet to register a point in the standings and has a GF-GA of 1-7.

Orange 5 - Aqua 1

Wilma Fawcett scored twice and picked up an assist to lead Orange to their win.

Fawcett opened the scoring at 2:48 of the first, from Maggie Graham, and scored again in the second in the team's three-goal outburst as they carried a 4-0 lead into the third.

Also scoring in the second were Graham and Jen Castle. Debbie Shaver made it 5-0 at 7:38 of the third and Shannon Summers, from Jen Holmes and Cheryl Williams, broke Toni Todd's hopes for a shutout when she scored with 6:30 on the clock.

Amy Vermylea had two assists for Orange, as did Patti Hall. Mary Lynn Plummer also had an assist for the winners.

Raspberry 1 - Green 1

Meghan Bumbaco scored from Vicki Cinnamon and Linda Klein-Swormink with 1:50 remaining in the game as Green salvaged a 1-1 tie with Raspberry.

The Berries had gone up 1-0 when Roseanna Boersma scored with 6:18 left in the game.

In the dubious distinction department, the Berries were assessed the first pernalty of the season when they were tagged at 12:24 of the first for having too many players on the playing surface.

Pink 3 - Forest Green 0

Pink, which now goes under the name of Hot Flashes, picked up their second shutout in as many weeks as they made a first-period goal by Sharon McLeod stand up as the winner in the night's final game.

McLeod scored at 4:20 of the first from Kim Simms.

Leslie Hamilton scored for Pink at 13:46 of the third from Jane Sachs and Tanya Casselman and Sandra Brunner closed out the scoring with 2:35 left in the game. Assisting on the play were Hamilton and Simms.

Diane Shane earned the shutout.

Week Three Schedule

Game One, 7:30
Team 3 vs. 6
Game Two, 8:30
Team 2 vs. 5
Game Three, 9:30
Team 1 vs. 4

Teams still accepted for Saturday's ball diamond dart tourney

There are still openings for teams in Saturday's dart tournmant at the Community Hall here in aid of the Chesterville ball diamond fund.

Twelve five-man teams have registered so far with another four tentatively scheduled to play in the 16-team tournament, according to Donnie Wheeler, tournament co-organizer and Lions Club representatibve on the ball diamond committee.

To register, call 448-2115 or 448-2412.

Registration fee is $40 per team. Teams can consist of five players but only four are allowed to play in each game. No super league players are permitted.

There will be cash prizes for the top eight teams and prizes for the top individual score and finish.

All games will be 701 with playoffs of 501 for tiebreakers.

Play will start at noon and continue to abaout 5pm. There will be a bar and food available throughout the tournament.

The ball diamond committee will also be holding the draw Saturday in its raffle for an apartment-sized freezer, Coca-Cola jacket and T.C. Racer, donated by Mike Dean's Super Food Sztore.

Tickets for the draw, priced at $2, are still available. They are on sale at Mike Dean's, from tournament players and ball diamond committee members or by calling 448-2412 or 448-2115.

From The Glen

Munro claims first
A low gross with 50

BOUCKS HILL — Lee Anne Munro shot a 50 to claim first low gross in the A flight at Cedar Glen Golf Course's first ladies' night of the 1996 season, Wed., May 1.

In the B flight, Edythe Cameron's 57 was good for first low gross while Elke Brown's 41.5 gave her the low net for the night. Shirley Munro's retro 61 was second low gross and the second low net of the night went to Marie Beckstead's 44.

In the D flight, Shirley Whitteker had the longest drive; Colette Hutton recorded the low gross with a 74 and Linda Robinson's 51 was good for low net.

Allan Johnston Bicycle Repairs & Sales

We're more than just a bike shop.

Professional service, parts and accessories for all your small engine and ATV needs.

Special on Oregon Bar and Chain Combo

(for most makes of chain saws)

Mother's Day Special

New bikes are arriving daily

Brand name bicycles at clearance prices

Raleigh, Norco, Nishiki, Conquest, Caribou, Precision, Minelli, Leader

Over 15 years experience

2665 Albert St., Metcalfe

Hours: Mon.-Fri., noon-5 pm, 6 pm-8 pm; Sat., 8 am -5 pm

Mother's Day Special

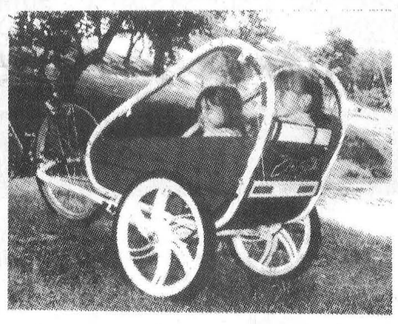

The Orby

• Safe • Comfortable
• Convenient

Phone 821-4263
Fax 821-4480

SPORTS CALENDAR

C/WWBHL
Week 3
Thurs., May 9
7:30pm - Team 3 vs. 6
8:30pm - Team 2 vs. 5
9:30pm - Team 1 vs. 4
Berwick Mixed 3-Pitch Registration
Call Terry - 984-2656
Patsy - 987-5413 (after 7)
Must be 18 years or older
Fee is $10
Registration
Village of Chesterville Thurdsday Night Mixed 3-Pitch League
To register,
call Joan Kelly Wheeler,
448-2934

Dart Tournament
Sat., May 11
Chesterville Community Hall
First 16 teams accepted
(Max. 5 players per team)
Fee is $40,
Cash prizes top 8 teams
All proceeds to Chesterville ball diamond fund
Call 448-2115
448-2412
Tickets for draw still available, $2 each at Mike Dean's
Mixed 3-pitch Tournament
Maxville Fairgrounds
May 25, 26
$125 fee
Call Chad 537-2786
Paul 527-1313

NEIL FLEGG CARTAGE

SAND • GRAVEL • TOP SOIL
TRUCK & BACKHOE RENTALS
LICENCED SEPTIC BED INSTALLATIONS

NEWINGTON - 984-2513

SULLIVAN BROS.
(1950)
House moving • Basements • Septic tank installation • Crushed stone • Fill • Top Soil • Sand • Hy-Hoe • Backhoe • Dozer • Dumptruck
448-2332 - 448-3410

ROGER SALMON MASONRY CONTRACTOR
BLOCKS • STONE • BRICK • CEMENT WORK
TOP SOIL • SAND • GRAVEL
Backhoe • Bulldozer • Dump Trucks
LICENCED SEPTIC SYSTEM INSTALLATION
R.R. 1
CHESTERVILLE 448-3683

You Can Rent This Space For $6.00 per week

J's Total Tree Care
Pruning, Deadwooding, Spraying, Cabling & Bracing, Removal
JEREMY LOGTENS *FREE ESTIMATES* R.R. #1
(613) 984-2805 Berwick, Ont. K0C 1G0

D's COLLISION CENTER
Car Rental/Loaner Available
24 Hour Towing Arranged
Bus.: (613) 774-2733
1-800-663-9264
Res.: (613) 448-2688
Fax: (613) 774-0407
P.O. Box 948, DAWLEY DRIVE
Just off Hwy. 31/43 By-Pass
WINCHESTER, ONT. K0C 2K0

You Can Rent This Space For $6.00 per week

DOUG MERKLEY EXCAVATING
• Licenced Septic System Installation
• Licenced to handle Non-hazardous material
• Pitrun, sand, topsoil
• Backhoe, Hyhoe
• Dump truck rental
• Dump trailer rental
• Hauling dried grain
• Dozer rental
Heavy Equipment Float Rental
Morewood - 448-3597

GERALD STEWART CARTAGE
• TOP SOIL
• Truck & Backhoe Rental
Chesterville
448-3221

CONCERNED ABOUT CHANGING INTEREST RATES?

ScotiaMcLeod surveys the marketplace daily to find the best rates and returns on:

•GICs
•Mortgage-Backed Securities
•Treasury Bills
•Mutual Funds
•Bonds and Debentures
•Common & Preferred Shares

Call Alan Blostein B.A., B. Comm. for our FREE BOOKLET

"Investing for Income"
(613) 782-6750 or
1-800 (267)7684

ScotiaMcLeod
Building Relationships for Life
Member CIPF

BOYD CHRYSLER JEEP EAGLE
AUTO BODY REPAIR
Winchester - (613) 774-2520
(Fax - (613) 774-2264)
Serving You Since 1936
Mopar Genuine Parts
Chrysler Five Star Service

Nation Valley Tree Care
• Fine Pruning • Deadwooding
• Large limb and complete tree removals • Cavity filling
• Cabling & Bracing
Free advice & estimates
Gary McCadden
613-448-3891

You Can Rent This Space For $6.00 per week

MIKE DEAN'S SUPERFOODSTORE

19 KING ST. CHESTERVILLE

WE RESERVE THE RIGHT TO LIMIT QUANTITIES

OPEN: MON. - FRI. 8 A.M. - 9 P.M. SAT. 8 A.M. - 6 P.M.

PRICES IN EFFECT UNTIL TUES. MAY 14/96

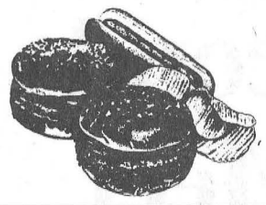

SUNSHINE PKG OF 12
HOT DOG ROLLS HAMBURGER BUNS 99¢

BUTCHER'S OWN PKG 12
QUARTER POUND
BEEF BURGERS 4.99

BURN'S
450G PKG
HOT DOG WIENERS 1.69

LEONARD GUARANTEES FRESH PRODUCE EVERY DAY OF EVERY WEEK

CHRIS GUARANTEES FRESH CUT MEAT EVERY DAY OF EVERY WEEK

DIRECT WAREHOUSE PRICES + PLUS + EXTRA WEEKLY SPECIALS

Product of U.S.A. #1
Florida Red Ripe Pint Box
Fresh Strawberries 99¢

FRESH BACK ATTACHED
CHICKEN LEGS
89¢ LB 1.96 KG

HUMPTY DUMPTY 330G BAG
REGULAR OR B.B.Q.
POTATO CHIPS 1.49
FREE DRAW WIN A POCAHONTAS V.H.S. MOVIE
ENTER AT HUMPTY DUMPTY DISPLAY. DRAW DATE TUES. MAY 14/96

Product of U.S.A. #1
Ready to Eat
Cantaloupes
89¢

Product of Chile, Fancy
Granny Smith
Apples
99¢ LB 2.18 KG

FRESH 3 TO 4 LB
WHOLE CHICKENS
1.29 LB 2.84 KG

FRESH KNIFE CUT
CHICKEN BREASTS
2.29 LB 5.05 KG

Product of U.S.A. #1
Tray Pack, Red Ripe
Tomatoes
99¢ LB 2.18 KG

Product of Chile, Fancy
Anjo, Bosc, Packham
Pears
89¢ LB 1.96 KG

FRESH
CHICKEN WINGS
1.89 LB 4.17 KG

HALVES, QUARTERS, KENTUCKY
CUT UP CHICKEN
1.49 LB 3.29 KG

Product of U.S.A. #1
Iceberg
Lettuce 59¢

FRESH CHICKEN
THIGHS OR DRUMSTICKS
1.59 LB 3.51 KG

STORE MADE
CHICKEN KIEV
5.99 LB 13.21 KG

Product of U.S.A. #1
Crispy Green
Celery
99¢

Product of Canada
8 oz Pkg, Snow White
Fresh Mushrooms
1.49

LOU'S OWN HOME MADE MILD ITALIAN SAUSAGE
"THE BEST YOU EVER ATE"
2.69 LB 5.93 KG

Product of U.S.A. #1
White or Red
New Potatoes
69¢ LB 1.52 KG

Product of Mexico Size 72
Super Select
Cucumbers
2/99¢

BURN'S 500G
ASSORTED VARIETIES
PARTY STICKS
3.39

OVERLANDER 450G PKG
4 VARIETIES
BAVARIAN SMOKIES
2.99

FLOWER BUY OF THE WEEK

10" FLOWERING BASKETS 12.99

6" MOTHER'S DAY GARDENS 9.99

LARGE BOUQUETS MOTHER'S CHOICE 7.99

MOTHER'S DAY ROSES 3.99 EA.

FREEZER BUY OF THE WEEK

SCHNEIDER'S 2 LB BOX
CHICKEN RINGS
7.99

CATCH OF THE WEEK

OCEAN PERCH
FRESH FILLETS
4.49 LB 9.90 KG

OLD DUTCH 3.6 LITRE JUG
ORIGINAL OR LEMON
LIQUID BLEACH 99¢

SOFT DRINK OF THE WEEK

RC/COTT 2 LITRE
ASSORTED FLAVOURS
SOFT DRINKS
89¢

SNACK OF THE WEEK

PRINGLES 1 CAN
ASSORTED VARIETIES
POTATO CHIPS
1.99

PIZZA OF THE WEEK

12" WITH TOMATO SLICES
COMBINATION
4.99

CHEESE OF THE WEEK

BLOSSOM
MOZZARELLA
3.99 LB 8.80 KG

PREGO 750ML JAR
ASSORTED VARIETIES
SPAGHETTI SAUCE
1.69

UNCLE BEN'S 2KG BAG
CONVERTED LONG GRAIN
RICE
4.99

HABITANT 28 OZ TIN
FRENCH CANADIAN PEA OR VEGETABLE SOUP
99¢

UNCLE BEN'S 570ML JAR
ASSORTED FLAVOURS
SAUCES
2.39

CHUN KING 227ML
WHOLE OR SLICED
WATER CHESTNUTS
1.19

CHUN KING 227ML
BAMBOO SHOOTS
1.19

CRISCO 1 LITRE
VEGETABLE OIL
2.99

MAPLE LEAF 184G TIN
FLAKES OF TURKEY
FLAKES OF HAM
ORIGINAL OR LESS SALT
1.49

DUNCAN HINE'S 1 BOX
DOUBLE OR CHEWY
BROWNIE MIX
1.99

CLARK'S 14 OZ TIN
BEANS WITH PORK
2/1.00

FOLGERS 975G TIN
MOUNTAIN BLEND
GROUND COFFEE 8.88

A WIDE VARIETY OF YOUR FAVOURITE BREADS, BUNS, PASTRY

THE BUTCHER'S FRESH SLICED DELI EVERY DAY OF EVERY WEEK

SUNSHINE 675G LOAF
WHITE SLICED
FRESH BREAD
79¢

DEMPSTERS PKG 8
KAISER BUNS
1.49

SCHNEIDER'S SLICED
BLUE RIBBON BOLOGNA
3.39 LB 7.47 KG

SCHNEIDER'S SLICED
HAM AND CHEESE LOAF
3.79 LB 8.36 KG

DEMPSTERS PKG 6
PLAIN, RAISIN, WHOLE WHEAT
ENGLISH MUFFINS
79¢

SUNSHINE PKG 12
HOT DOG OR HAMBURGER
BUNS
99¢

SCHNEIDER'S SLICED
LUNCHEON LOAF
3.69 LB 8.13 KG

SCHNEIDER'S SLICED
OLD FASHIONED HAM
5.99 LB 13.21 KG

CELESTIAL PKG 20
PLAIN, SUGAR, CINNAMON OR DONUT HOLES
MINI DONUTS
1.59

DELICIOUS MOMENTS PKG 6
APPLE OR CHERRY
DANISH
2.39

EURO SLICED
COOKED HAM
2.49 LB 5.49 KG

SCHNEIDER'S SLICED
OLD FASHIONED
HAM AND BACON LOAF
4.99 LB 11.00 KG

DEMPSTERS PKG 6
PLAIN, SESAME, POPPY, RAISIN
BAGELS
1.19

VACHON PKG 6
CHERRY, STRAWBERRY, BLUEBERRY
FLAKIE FRUITS
2.29

CLEARVIEW SLICED
ROAST BEEF
4.99 LB 11.00 KG

LESTER'S SLICED
MOCK CHICKEN
2.49 LB 5.49 KG

CASCADE 100ML
RINSE AGENT
1.99

CASCADE 1.3 LITRE LIQUID
ORIGINAL OR LEMON, AUTOMATIC
DISH DETERGENT
2.99

MR. CLEAN 800ML
LEMON, BLEACH
2.49

COMET 400G
ORIGINAL OR LEMON
HOUSEHOLD CLEANER
79¢

ULTRA CHEER 4 LITRE
LAUNDRY DETERGENT
4.99

BOUNCE PKG 200 SHEETS
FABRIC SOFTENER
9.99

TIDE 1.15 LITRE LIQUID
ORIGINAL OR BLEACH
LAUNDRY DETERGENT
4.99

DOWNY 3 LITRE JUG
APRIL FRESH LIQUID
FABRIC SOFTENER
4.99

QUALITY BEATRICE DAIRY PRODUCTS EVERY DAY OF EVERY WEEK

A WIDE VARIETY OF QUICK AND EASY FROZEN FOODS

BEATRICE 175G
ASSORTED FLAVOURS
FRUIT BOTTOM YOGURT
2/1.00

BEATRICE 1.89 LITRE
ORANGE, GRAPEFRUIT, APPLE
JUICE
1.99

BEATRICE 2 LITRE
CHOCOLATE MILK
2.89

GOOD HUMOUR 2L
ASSORTED FLAVOURS
ICE CREAM
1.99

GOOD HUMOUR PKG 24
ASSORTED
POPSICLES
3.99

GOOD HUMOUR PKG 12
FUDGESICLE, FROSTSICLE
CREAMSICLE, REVELLO
2.99

BEATRICE 4 L BAG
1% or 2% PART SKIMMED
FRESH MILK
3.69

BEATRICE 1 LITRE
BUTTERMILK
1.49

BEATRICE 500G
COTTAGE CHEESE
1.89

OLD SOUTH 355ML
ORANGE JUICE
1.19

McCAIN 340G
ASSORTED
CREAM PIES
1.19

ROBIN HOOD 545G BOX
LATTICE TOP
PIE SHELLS
2.49

BLOSSOM 500GR
24'S
CHEESE SLICES
2.99

KRAFT 168G PKG
MARBLE
HANDI SNACKS
1.99

BEATRICE 250G PKG
ORIGINAL OR LIGHT
CREAM CHEESE
1.89



HIGHLINER 600G PKG
ENGLISH STYLE
FISH IN BATTER
2.99

NICO 1 LB PRINT
HARD
MARGARINE
79¢

NICO 2 LB TUB
SOFT
MARGARINE
1.89

ROYALE 2 ROLL PKG
PAPER TOWELS
89¢

ROYALE 8 ROLL PKG
BATHROOM TISSUE
2.99

KRAFT Gourmet DRESSING & DIP

WITH THIS COUPON

KRAFT 355ML
ASSORTED VARIETIES
GOURMET DRESSINGS
1.99

MIKE DEAN'S SUPERFOODSTORE

COUPON #44909260
COUPON EXPIRES MAY 14/96

SPECIAL PRICE WITHOUT COUPON $2.49
COUPON VALUE 50¢