THE WINCHESTER PRESS

VOL. XLIX — THE WINCHESTER PRESS, THURSDAY, APRIL 30th, 1936. — NO. 52

Picadilly
THEATRE
Williamsburg, - Ont.

Now Showing
THIS FRIDAY & SATURDAY
May 1st & 2nd
DOUBLE BILL
"I CONQUER THE SEA"
—with—
STEFFI DUNA, STANLEY MORNER and DOUGLAS WALTON
That smashing action picture filmed off the coast of Newfoundland
—and—
"MIRACLE RIDER"
—with—
TOM MIX
The first feature length chapter of a New Serial.

For Next Week
MONDAY and TUESDAY
May 4th & 5th
"DESIRE"
—with—
GARY COOPER and MARLENE DEITRICH
The smart story of an exotic jewel thief. Something new for Marlene, something new for Gary, and something new for you.
Shirley Temple Added Attraction

WEDNESDAY and THURSDAY
May 6th & 7th
"TALE OF TWO CITIES"
—with—
RONALD COLMAN, ELIZABETH ALLEN, EDNA MAY OLIVER and many others.
Charles Dickens' world-read novel on the screen in a startlingly real portrayal. A page out of history.

FRIDAY and SATURDAY
May 8th & 9th
"WESTWARD HO"
—with—
JOHN WAYNE
A thrilling, action-packed Western. Some real good tunes in it, besides.
—also—
Second chapter of TOM MIX in "THE MIRACLE RIDER"
—and—
Mickey Mouse Cartoon: "The Dognapper"

EVENING SHOWS at 7.15 & 9.15
MATINEE EVERY AFTERNOON AT 2.30 P. M.

FOR SALE

1 general purpose mare, 5 years old, sound. Apply to George Baker, Winchester, 52p.

Coming Events

Be sure to attend the Variety Entertainment in the Town Hall on Friday, May 1st, under the auspices of the Canadian Legion. Real fun! Snappy skits! —be present.

WOMEN'S INSTITUTE

The annual meeting will be held in the Town Hall next Tuesday, May 5th, at 7.30 p.m. Convenors of Standing Committees will give reports and election of officers will be held. All members are requested to attend. Note change of date and hour. Answer roll call by paying membership fee for next year.

UNITED CHURCH SERVICES

Sunday, May 3rd

10.30 a.m.—"God's most difficult task and yours." 3 p.m.—Harmony Church. 7.30 p.m.—Song service led by the choir. "Forty seven new church members, representing our five Unions, will take part in the meeting." Sermon Topic—"What Jesus finds when He makes a voyage through the soul." A very cordial invitation is extended to all.

Week-Day Meetings

Monday—4.10 p.m., Explorers; 7.30 p.m. Young People's Rally. Tuesday—10 a.m. Cottage meetings; 4.15 p.m., Trail Rangers; 6.45 p.m., C. G. I. T. Wednesday—7.30 p.m., Mid Week Service, led by the young men's Fellowship Club," assisted by the Mission Circle Choir. The pastor will begin a series of studies on "The Sermon on the Mount."

Clean-Up Day!
Wednesday, MAY 6th

On Wednesday, May 6, men and teams will gather up and take away all rubbish placed on the side of the streets. All cans, bottles and small stuff must be put into containers such as bags, barrels or boxes. No vegetable matter will be removed. Will all citizens please have their premises cleaned up so that all refuse may be carted away on the day named.

E. M. SHAVER, Clerk. — T. O. KEYES, Reeve.

Public Health Notice!

CITIZENS ARE REQUESTED TO COMPLY WITH THE PUBLIC HEALTH ACT

Notice is hereby given that all residents of Winchester, are requested forwith to clean their cellars, drains, yards, pig-stys, water-closets, outbuildings and other premises, and remove therefrom all dirt, manure and other substance which may endanger Public Health, and to have the same completed by the 15th day of May, next.

P. McLAUGHLIN, Health Officer.
T. O. KEYES, Reeve of Municipality.

You Should Worry

If the motor in your car or truck is not running smoothly!
FOREIGN NOISES ARE WARNINGS!

Your worries will be ended if you let us inspect your car. We will tell you exactly where the trouble is and are in a better position than ever to make repairs or overhaul you motor. A stitch in time saves nine—a few cents spent now on minor repairs may save you dollars in a few weeks.

Every motor vehicle should be carefully checked over in the spring—the oil and grease should be changed, your carburetor readjusted for the warm weather, your battery checked and the generator reset. Drop in and let us talk the matter over with you. We offer expert service at a moderate price.

For Better Motor Performance, Use
McCOLL-FRONTENAC GASOLINE and RED INDIAN MOTOR OILS

Melvin's Garage,
SALES & SERVICE
Phone 113 - - Winchester

Amateur Contest Was Big Success

LENGTHY PROGRAM ENJOYED BY LARGE AUDIENCE LAST FRIDAY

One of the finest entertainments to be staged in Winchester in some time took place on Friday evening last in the Town Hall when the Mizpah Mission Circle of the United Church sponsored an "Amateur Night." The hall was filled to capacity with people, who were loud in their praise of the various numbers presented.

Contestants were present from all over the district, with a large entry list from the neighboring town of Chesterville. Mr. Sparling Dukelow acted as director of ceremonies and filled that position most creditably throughout the evening.

The winners were chosen by a vote of the audience at the conclusion of the performance and the successful contestants given rousing applause. They were as follows: Misses Marjory Fyke and Mildred Merkley, of Chesterville, who gave an excellent exhibition of tap-dancing that was enthusiastically received by the audience. They are pupils of Miss Marcia Hughes, of Chesterville; Miss Mona Robertson, Winchester, whose vocal solo and interpretation was very well received; Russell Dramatic Club play, entitled "Kidnapping Betty," the cast of which was excellently chosen and the various details well staged.

The prizes were presented by Mrs. Albert Johnston, president of the Mission Circle, who expressed the appreciation of the Society to all those who had assisted in making the evening such a success. Mr. Albert Johnston acted as stage manager.

The complete list of contestants was as follows:

Vocal: Baden Boyd, Lorna Workman, Betty Stewart, Lois Boyd, Yvonne Merkley, Mona Robertson, Ruth Robertson.

Instrumental: Mabel O'Neil, Joyce Crawford, Doris Armstrong, Frankie Kellogg, Wendal Atchison, Patti Cass and Betty Stewart.

Tap-Dancing: Marjory Fyke, Mildred Merkley, Phyllis Maroney, Marie Summers.

Playettes: "A Perplexing Situation," staged by the following cast from Morewood: Mrs. K. Carruthers, Mrs. W. Barrington, Ellis Thompson, Mrs. Archie Carruthers, Greta Fetterly, Stewart Carruthers, Dalton Steinburg, Mrs. Ellis Thompson, Mrs. Clark Smith, Jas. Cheney and Mrs. V. Fetterly. The Russell cast was as follows: Jean James, Marjorie Eastman, Mabel Lang, Jennie Roberts, Kenneth Millar, Herb. McNaught, Don. Arbuthnot, C. F. McRae, director.

Old Time Choir: Mrs. S. Lindsay, Mrs. Russell Crowder, Mrs. Wesley Barclay, Miss Alice Singleton. Miss Jean Scott, Mrs. Harold Lannin, Miss Agnes Parker, and Miss Mabel Suffell.

Monologue: F. Erle Helmer.

Accompanists during the evening were Miss Annie Walker, Miss Audrey Bell and Miss Marcia Hughes.

The chairman for the occasion was Rev. W. S. Atchison.

At the conclusion of the program those taking part were entertained to lunch by members of the Mission Circle.

Sanatorium Will Cost $225,000

The approximate cost of the tubercular sanatorium which will be erected by the combined counties of Dundas, Stormont and Glengarry will be $225,000 it was learned Tuesday from Dr. B. T. McGhie, deputy minister of health. The province will contribute $85,000 to the cost of construction and the balance will be furnished by interested parties.

The site of the sanatorium will be chosen by a special committee appointed some time ago.

MEETING OF SUNDAY SCHOOL WORKERS

Tuesday evening a number of officers of the County and townships' executives met with other workers in St. Paul's S. S. rooms for discussions and plans for the coming annual conventions.

Rev. W. D. Turner conducted the opening devotions after which Mr. Fred Marshall of Chesterville, the township president, took charge, with Mr. Walter Moffatt, secretary. Mr. Marshall gave a brief talk on the importance of this work. This was followed by a fine address from Rev. W. R. Johnston, of South Mountain, on co-operation between the Home and the Sunday School. The Hummell brothers of Chesterville sang in a very acceptable manner two sacred numbers, accompanied by one of them on the guitar.

It was decided to hold the Township Convention at Ormond in June.

The County president, Mr. Robert Ellis, of Iroquois, took charge of the latter part of the meeting with Mr. Chas. McInnis as his secretary.

After some discussion, it was decided to hold a County gathering at Inkerman or Winchester, next Thursday, May 7th, when Rev. E. R. MacLean, of Toronto, the new Provincial Secretary of Religious Education, will be present to speak on problems in S. S. work.

ANNUAL MEETING AT SPENCERVILLE

Those interested in W. M. S. work are reminded of the Presbyterial meeting to be held in Spencerville United church to-morrow with sessions at 10 a.m., 2.00 and 7.45 p.m. Mrs. G. E. Forbes, president of Dominion Board, is to be the guest speaker. Delegates from the local Auxiliary are the president, Mrs. W. S. Atchison, Mrs. N. W. Beach and Mrs. R. Crowder. Others will be attending among whom is Mrs. F. F. Davidson, one of the vice presidents of the Presbyterial.

Local Cheese Board Holds First Sitting

FIRST SALE OF CHEESE BRINGS 9 15-16 CENTS PER POUND

At the first business meeting of the newly organized Dundas County Cheese Board, held in the council chambers on Friday evening last, 129 boxes of colored cheese, the product of three cheese factories, was sold at 9 15-16 cents per pound. The buyer was A. E. McGruer, representing a Montreal firm. Other buyers present at the board were James Sanderson of Kemptville; Thos. Johnston, of Iroquois, and J. W. Ault, of Winchester.

While only three factories offered cheese for sale, several others joined the board.

As pointed out by the chairman, Preston I. McIntosh, of Winchester Springs, only a limited number of factories have started to make cheese which accounted for the small quantity being boarded at this time.

There was a large crowd at the meeting and an invitation was extended to all those interested to join the board.

The by-laws governing the operation of the board were read for the first time by the secretary, Walter Moffatt. Some additions were made to them, as well as a number of changes, before they were finally adopted.

S. L. Joss, secretary of the Ontario Cheese Patrons' Association, was present and addressed the gathering. In answer to a question regarding how long the cheese had to be kept at the factory before it was taken to the cooler, Mr. Joss stated that he believed there were some new regulations regarding this. He thought it was eight days, but said he would find out definitely.

Sandy McIntyre, president of the Eastern Ontario Cheese Patrons Association, spoke briefly, and congratulated the Dundas Association on their efforts to form a cheese board. W. J. Stewart, president of the local association, also addressed the meeting.

W. O. Worthen, local C.P.R. agent, gave some important information regarding the trucking and shipping of cheese, pointing out that all cheese shipped through the Winchester Board, would be placed in refrigerator cars.

It was decided that all cheese would be graded by a government grader and weighed by an official weigher, appointed by the local municipal council, on Thursday of each week and sold over the board, according to grade, on Friday of each week.

Mr. McGruer complimented the officials of the board on the way they conducted the sale of the cheese, stating that the method was fair in every detail. He predicted success of the new board as the season progressed.

In closing the meeting, the chairman announced that at next Friday's sitting a larger quantity of cheese would be available and invited the buyers to be present.

IROQUOIS CHEESE BOARD IN ANNUAL

The annual meeting of the Iroquois Cheese Board was held in the council chamber at Iroquois on Saturday afternoon last. Eli Merkley was appointed chairman, and addressed the meeting at some length. He was followed by Thos. Johnston and A. E. McGruer.

Following this the election of officers took place and H. L. Foster was named president for 1936, with Ed. Thompson and Eli Merkley as vice presidents. Arnold Johnston was named secretary-treasurer.

The board will be composed of Eli Merkley, Ed. Thompson, W. J. Lennox, J. W. Tindale, A. E. McGruer, Rae Johnston, Arthur Thompson, and Thos. Johnston.

The Cheese Patrons' Association rules were adopted for selling cheese. Meetings will be held on Saturdays at four p.m. A resolution of condolence was passed by the meeting to be forwarded by the secretary to Mr. Ward Payne, of Ottawa on the death of his father, J. J. Payne, who was for many years an active member of the board and secretary treasurer. A resolution was drafted to be forwarded to the federal minister of agriculture requesting the bonus be continued for 1936.

BESSIN'S FEATURE DEMONSTRATOR

Will Be At Bessin's Store This Week

A Demonstrator of the famous Blue Ribbon Products will be at the Bessin Store until Saturday night of this week, demonstrating their different products.

Hy. Bessin invites his many friends to see the display and to secure free samples.

WEDDING

CROSS—BARKLEY

The marriage of Miss Helen Barkley, daughter of Mrs. and the late Wesley Barkley, of Nation Valley, to Donald Cross, son of Mr. and Mrs. Wesley Cross, of Chesterville, was quietly solemnized on Saturday afternoon at the parsonage of Trinity United Church, Chesterville. Rev. R. C. Tait officiated.

The couple was attended by Miss Dorothea Cross, sister of the bridegroom, as bridesmaid, while Harvey Barkley, brother of the bride, was best man.

The bride wore a swagger suit of royal blue wool crepe, with blue hat, shoes and purse.

The bridesmaid was in a suit of grey, with accessories to match.

Immediately following the ceremony, Mr. and Mrs. Cross left on a motor trip to New York State, and upon their return, will take up residence in the vicinity of Chesterville, where the bridegroom is a well-known farmer.

Musical Festival Held At Metcalfe

LARGE CROWDS ATTEND BIGGEST EVENT OF SEASON

(By Our Metcalfe Correspondent)

The Musical Festival sponsored by the Metcalfe Branch of the Women's Institute, was held in the Armouries, Metcalfe, on Friday and Saturday, with audiences at each session which filled all seats in the building. The first competition of its kind to be held in the Township of Osgoode, it was officially opened on Friday evening by J. H. Caskey, principal of Metcalfe Continuation School, who also introduced the adjudicators, Mr. and Mrs. R. Midgley, of Ottawa.

With about a hundred and twenty-five entries from contestants residing within a radius of nine miles of Metcalfe, the results were as follows:

Junior Classes

Piano Solo—Dorothea Blair.

School Chorus, two-part—S. S. No. 11, Osgoode.

Orchestra—Metcalfe School Boys.

Recitation, Girls, 10 years and under—Phyllis Campbell, Vernon.

Recitation, Boys, 10 years and under—Lucien Laplante, Russell.

Vocal Solo, Girls, 10 years and under—Bessie Stanley.

Vocal Solo, Boys, 10 years and under, Lloyd Palmer.

Vocal Solo, Girls, 15 years and under—Thyra Warner, Russell.

Vocal Solo, Boys, 15 years and under, George Doherty, Russell.

Comic Vocal Selection—George Doherty, Russell.

Recitation, Girls, 16 years and under—Aynsle MacEwen, Russell.

Recitation, Boys, 16 years and under—John Fisher.

Mouth Organ Selection—Walter Ireland.

Piano Duet—Boys or girls, 16 years and under—Thyra Warner, Helen Waddell, Russell.

Adult Classes

Women's Institute Chorus—Metcalfe.

Piano Solo—Mrs. W. Prophet, Edwards

Soprano Solo—Margaret Leahy.

Contralto Solo—Mrs. R. E. Young, Russel.

Tenor Solo—John B. Daniels, Russell.

Bass Solo—C. R. Cherry, Russell; R. L. Boyd, Metcalfe, equal.

Ladies' Quartette—Vernon.

Male Quartette—Metcalfe Boys.

Mixed Quartette—Vernon.

Piano Duet—Mrs. J. H. Caskey, Mrs. R. A. F. Blair.

Vocal Duet—Frances and Thyra Warner, Russell.

Church Choir—Metcalfe United Church

Institute Round—Metcalfe W. I.

Hawaiian Guitar Solo—Mrs. S. H. Bishop.

Hawaiian Guitar Trio—Metcalfe Trio.

Mouth Organ Solo—Don. Lemoine, of Kenmore.

Recitation, open—S. Desormeaux, Kenmore.

Ladies' Solo, fifty years and over—Mrs. W. J. Casserly.

Old Time Fiddlers, unaccompanied—C. R. Clarke.

Mouth Organ and Bones—Orin Stanley Donald Spears.

Continuation School Chorus—Metcalfe

The sole entrant in Class 20, Vocal Solo, fifty years and over—Mrs. W. J. Casserly was given an ovation by the audience on Friday evening, and by request this same number was repeated on Saturday evening's program.

Although nearing seventy years of age, Mrs. Casserly this solo, "Drink to me only with thine eyes," with a correctness of enunciation and sweetness of tone which drew a special commendation from the adjudicator.

At the close of the festival on Saturday evening, the awards were presented by Mrs. F. R. Stanley, president of the Metcalfe Women's Institute, assisted by the festival committee, Mrs. R. A. F. Blair, Mrs. D. J. Kidney and Mrs. A. C. Blair.

A presentation was also made to Mrs. J. H. Caskey in recognition of her untiring efforts during the past few weeks in helping to make this first Metcalfe Festival an unqualified success.

Will Discontinue Bonus On Cheese

GREAT INCREASE IN EXPORTS TO U. S. UNDER NEW PACT, ONE REASON ADVANCED.

The cheese bonus of 1 1-2 cents a pound which was effective for the last six months of 1935, will be discontinued. Agricultural Minister Gardiner announced last night. One reason was the tremendous increase in exports to the United States under the new trade treaty.

The bonus was introduced by the Bennett Government with the object of diverting milk from butter to cheese in order to keep Canadian butter from the export market and consequent lower prices. In the six months $1,100,000 was paid cheese manufacturers with the volume of production increasing one per cent.

In the first three months of 1936, with the Canadian-American treaty operating, cheese exports increased from 65,000 pounds to 2,711,700 pounds. In March alone, exports were 1,525,200 pounds, compared to 14,700 last year.

BIRTHS

At Winchester, Ont., on Friday, April 24th, 1936, to Dr. and Mrs. H. S. Gross, a son.

At Winchester, Ont., on Sunday, April 26th, 1936, to Mr. and Mrs. Evan Thomas, a son.

Morrisburg Loses Prominent Citizen

LATE MICHAEL J. CASSELMAN, FATHER OF FEDERAL M.P., ALSO ACTIVE IN POLITICS.

Michael J. Casselman, father of A. Clair Casselman, M.P., of Grenville-Dundas, and prominent in politics during his lifetime, died Tuesday at his home in Morrisburg at the age of 88 years, following an illness of some length. He was of United Empire Loyalist descent.

Mr. Casselman's political ventures included being warden of the United Counties of Dundas, Stormont and Glengarry in 1903, reeve of the township of Williamsburg many times, councillor in the same township, reeve of Morrisburg in 1925 and an ardent Conservative at all times. He belonged to the Royal Arcanum, Orange lodge, and the Masonic lodge. In religion he was Lutheran.

He was born in Matilda township, a son of the late John W. Casselman and his wife, Nancy Garlough. For thirty-five years he resided there, moving close to Morrisburg, and then, retiring from the farm, he came to Morrisburg and entered the hardware business, later entering the coal business. He retired from active life six years ago.

He was twice married, his first wife being the former Almeda Casselman, who predeceased him in 1916, his second wife, the former Charlotte Irvine, survives him. Also surviving are one son, A. C. Casselman, M.P., of Prescott; one brother, Levi J., of Williamsburg; and one sister, Mrs. Catherine Empey of Williamsburg. Ten grandchildren also survive. Two sons, both physicians, and a daughter, also predeceased him.

The funeral is being held at Morrisburg today.

PREPARES PLANS FOR NEW SCHOOL

Plans have been prepared for a $25,000 new high school at Morewood, about 40 miles southeast of Ottawa, the original building having been destroyed by fire early in March.

W. C. Beattie, architect, has been retained to design the plans for the structure.

Mr. Beattie has also been instructed to proceed with plans for an addition to a public school at Mille Roches, near Cornwall, Ont., which will cost about $10,000.

TWO MEN ARRESTED ON ASSAULT CHARGE

Alleged to have choked and beaten John Dougall Cameron into unconsciousness last Sunday night, after they had forced an entrance to his home on the outskirts of Finch village, Thomas Alfred Carr, 24, and Calvin Carr, 21, of Grantley, Dundas county, are in jail at Cornwall awaiting trial on a charge of housebreaking and assault with intent to rob.

The two brothers were arrested on Friday last near Williamsburg by Provincial Constables Robert Hawkshaw and W. J. Franks, who had conducted a vigorous search for Cameron's assailants since Sunday. The men will appear in magistrate's court but it is expected that the case will not be proceeded with owing to the condition of Cameron, who is still suffering from severe wounds on the head.

SERVICE BULLETIN
By
FENNELL FEED COMPANY

MILL FEEDS

We have found it very difficult to buy Mill Feed to keep our stock up to normal. It is reported the Mills are running slowly because of being unable to market their flour.

An advance of $1.50 per ton is reported in the wholesale market.

SEED CLEANING

More and more people are convinced that it pays to sow good seed. We are making an earnest effort to meet this growing demand. Allow us to demonstrate the quality of work we do and the benefit you may receive by sowing clean seed.

OATS

Just unloaded car of heavy Western Oats, $1.40 per cwt.

FIELD ROOT SEEDS

We have a stock of Mangels, Sugar Beets and Turnip Seed from reliable seed houses to be sold at regular prices.

PEAS

We can furnish some good clean Peas at $2.00 per bus.

While our present stock lasts our prices are as follows:—

Ontario Grown Alfalfa Seed No. 1, 21c per lb.

Ontario Grown Alfalfa Seed No. 2, 20c per lb.

Ontario Grown Red Clover No. 2, 14c per lb.

Ontario Grown Alsike Clover No. 1, 25c per lb.

W. B. Sweet Clover No. 1, 6c per lb.

FLORA'S
HINTS FOR EATS

Sunkist Oranges .....25c doz.
Grape Fruit, Marsh's Seedless 4-25c
Large Pineapples .....2 for 45c
Fresh Tomatoes .....15c lb.
Bananas .....8c lb.
Sugar .....10 lbs. for 53c
Heinz Tomato Ketchup 21c
Puffed Wheat .....3 for 29c
Muffets 11c

BREAD
Summers', Long White.....8c
Standard Bread, White ..8c & 10c
Certified "All of the Wheat"...10c
Brown Bread 8c

Leave your order for Standard Bread on Monday, Wednesday and Friday mornings. Delivered same afternoon.

HARRY L. FLORA
Telephone 33 — Prompt Delivery

Poultry Wanted

All kinds of Poultry Wanted at All Seasons. Also Hides and Wool. Highest Prices Paid and You Are Assured of a Square Deal.

Morris Ross
PHONE 171, WINCHESTER, ONTARIO.

J. E. JOHNSTON
FUNERAL DIRECTOR & EMBALMER
Phone Metcalfe Rural 47 r 32
Day and Night
KENMORE - - ONTARIO

Every Customer Is A SHAREHOLDER In Our Business

2% Dividend Cheques
ARE BEING GIVEN TO OUR CUSTOMERS WITH EACH $1.00 PURCHASE. THESE CHEQUES CAN BE CASHED FOR 2 CENTS EACH ON ANY PURCHASE, BEFORE SEPTEMBER 1st, 1936.

AMBER HONEY
5 LB. PAIL
33c
FRIDAY and SATURDAY

GOOD QUALITY
LEMONS
PER DOZEN
25c

"BLUE RIBBON" DEMONSTRATION THIS WEEK!
FREE COFFEE AND TEA WILL BE SERVED TO OUR CUSTOMERS

HY. BESSIN
'The Farmer's Friend
WINCHESTER - CHESTERVILLE



CALL HOME
on those Sundays away from Home!

Jim Howard looks forward to the week-ends. He likes to spend them at home in the bosom of his family. So, when a prolonged business trip found him at loose ends in a strange town that sunny Sunday morning, his cup of sorrow and discontent was overflowing — until he suddenly thought of Long Distance and the new Low Sunday Rates. "It will be almost as good as being with them" thought Jim as he briskly stepped to the telephone.

THE BELL TELEPHONE COMPANY OF CANADA — LOCAL LONG DISTANCE TELEPHONE

On *both* "Anyone" and "Person-to-Person", calls, Low Night Rates apply after 7 p.m., and ALL DAY SUNDAY.

OFFICERS ELECTED BY JERSEY BREEDERS' ASSOCIATION

Some 25 members of the Eastern Ontario Jersey Breeders' Association met at Kemptville on Tuesday of last week at th Allen House for dinner following which an address was given by the president, T. J. Davidson, of the Avondale Farm, who spoke on his visit to Jersey Island.

Dr. J. H. Grisdale of Iroquois reported on the measures which were being taken to promote a restricted area for Bang's disease in the Chesterville area. A resolution was made requesting the directors of the Ottawa Fair to include a class for junior Jersey calf entries.

J. C. Shearer, principal of the K.A.S., introduced F. J. Parish, a member of th school staff, also the two pupils who had won a scholarsship, W. Sanderson of Newington, and Milton Greer, of Kars. An invitation was given, and accepted, to hold the annual field day of the association at the K.A.S.

The election of officers resulted as follows: Hon. president, Senator A. C. Hardy; hon. vice presidents, Dr. J. H. Grisdale and W. D. Munroe of Martintown; president, J. W. Duvall; vice president, C. C. Teepell; secretary-treasurer, J. H. Grisdale; directors, T. J. Davidson, Brockville; P. C. Berkley Morrisburg; R. Skinner, Maitland; M. Saddlemire, Morrisburg; Milton Waterson, Kemptville; F. Darling, Almonte; Bower Henry, Ottawa; C. C. Teepell, Elgin; Will Sanderson, Newington; A. McElroy, Chesterville; Milton Greer, Kars; E. Robertson, Iroquois; J. W. Duvall, Newington; J. Fraser, Prescott, and J. C. Shearer, Kemptville. J. H. Grisdale was appointed as representative to the Central Canada Exhibition Association.

The new officers held a meeting and decided to meet at Newington and hold the field day on June 13. Reports showed a balance on hand, and mention was made of the loss suffered by the association in the death of W. J. Bell.

STARTERS FOR THE CHICKS

The feed firms manufacture chick starters and growing feeds which remove the guesswork in feeding. They embody in the feeds all that is required to grow and develop the chicks to a certain age. They have a line of feed for baby chicks through to the laying hens and also for fattening off the cockerels. This facilitates the work for the poultryman.

However, there are some who prefer to mix their own feeds, and as the O.A.C. cafeteria chick ration has been requested several times lately we are giving it herewith, but advise that thoroughness in mixing the different ingredients is important. Mechanical mixers in the large feed plants do a better job than is possible with the shovel.

Following is a baby chick cafeteria ration:

Rolled wheat, 320 lbs.; wheat bran, 60 lbs.; wheat germ, 100 lbs.; white hominy, 330 lbs.; ground yellow corn, 340 lbs.; rolled barley, 100 lbs.; rolled oat groats, 300 lbs.; ground oats, 100 lbs.; ground peas, 60 lbs.; soybean oil meal, 40 lbs.; powdered milk, 140 lbs.; meat meal, 80 lbs.; fish meal, 20 lbs.; cod liver meal, 10 lbs.; one pint cod-liver oil to each 100 lbs. mixture.

NOTICE TO CREDITORS

Notice is hereby given that all persons having claims against the estate of Mrs. Mary Jane Empey late of Mountain Township, widow, who died on April 1st, 1936, are required to forward their claims, duly proven, to the undersigned executor on or before the SEVENTH day of May, 1936.

And further notice is given that after the said last mentioned date the estate will be distributed having regard only to such claims as the said executor shall then have had notice.

Dated at Winchester, Ont., this 7th day of April, 1936.

G. C. REVELER, Winchester, Ont.
Executor M. J. Empey Estate.

ONTARIO

JOBS OPEN!

Farm Help Is Urgently Needed In Ontario

UNEMPLOYED MEN: Register with the Employment Service

FARMERS: Tell your needs to the nearest Employment Office, Relief Administrator or Agricultural Representative

Or write direct to the undersigned

DAVID A. CROLL,
Minister of Labor, Parliament Bldgs., Toronto.

DON'T FORGET THE CORN BORER THIS SPRING

Speaking to a large gathering of farmers at the O.A.C in January, the Provincial Entomologist reminded his hearers that the corn borer last year came back with a vengeance and increased on an average nearly three-fold. This increase however, was much greater in counties not under the Act than those under it. In many counties there is now much fear that the borer will again increase this year. The entomologist says there is little doubt that it will do so if we get nice moist growing weather again in June and July. And meteorologists seem to think that we are entering upon a series of wetter seasons.

To guard against such increase and the damage it would bring to the corn industry, it is necessary to remind growers that the Corn Borer Act will be enforced this year in all counties where it was enforced last year, and that the inspectors, owing to the serious situation, will be instructed to be stricter and firmer in seeing that it is complied with by all.

In counties where there is no Act the growers are urged to plow under all corn stubble carefully and to gather and burn or plow down any corn stalk or pieces of corn left unconsumed anywhere. This is because almost all the borers are in the stubble and other corn remnants until June and can be destroyed by burning or plowing these under, and not dragging them up again.

TREAT SEED GRAIN FOR SMUT

According to an estimate made by the local branch of the Department of Agriculture at Brighton the annual losses in grain crops due to smut in Northumberland County amounts to $60,000. This huge loss can largely be prevented by treating all seed oats, barley and wheat for the prevention of smut.

The following methods are recommended:

Copper carbonate dust treatment for wheat and hulless oats, with the use of a cement mixer or suitably prepared barrel mix 2 oz. copper carbonate dust per bushel of seed.

Formalin treatment, dry method for oats, one-half pint formalin added to one pint of water will treat 25 bushels oats. One man can turn the grain over on a clean barn floor while the other man sprays the grain with a small quart sprayer. Cover with sacks and let stand 5 hours.

Ethyl mecuric phosphate dust treatment for oats, wheat and barley. This is a new method and is proving very effective. Apply the dust at the rate of one-half ounce per bushel of seed in a dusting machine. The dusted grain should be allowed to stand, uncovered, not less than 10 hours nor more than 4 weeks before sowing. This dust is easily applied and does not rust the drill as does the copper carbonate dust. Both dusts are more or less poisonous and grain treated and not used for seed should not be fed to live stock.

TOOTH BRUSHES

The tooth brush is a toilet article that has come into favour with a rush during the last two or three generations. We do not find any record of our ancestors being much given to its use. There is little doubt that tooth brushes would be as scarce as forks in the days of Henry the eighth and much later.

The Canadian people purchase over two million tooth brushes in a year, from the little ones the children are supposed to use regularly, to the special kinds that are manufactured to suit removable teeth. Some people are particular enough about their pets, lap-dogs especially, to polish up their grinders, and the careful owners of valuable horses do the same. The brushes requisitioned are somewhat larger than the average.

Production of tooth brushes in Canada has averaged over 120,000 dozen and we import more than half as many. The animal bristles, largely imported, which go into the manufacture come mainly from the United States, but also from the United Kingdom, China, Germany and Japan.

FREEDOM AND RESTRAINT

Two powerful and apparently contradictory currents of thought are at work in the world to-day—freedom and restraint. Freedom in its extreme form would permit each individual to follow his own impulses and desires, while restraint would place almost everybody and everything under governmental control. When two opposite currents in water meet the result is a whirlpool, and that is all some people see in present conditions.

Long ago Dr. Johnston said, "The very essence of government is restraint." So far as the individual is concerned, self-control is one of the cardinal virtues; otherwise there is no freedom. Beecher said acutely, "Household government is to teach the child to take care of himself"—how to be free. In good society every one is under restraint. No one speaks out all one thinks nor does as he pleases. In the good life, the good family, the good society and state, these two elements counter-balance each other in happy equilibrium.

HINTS FOR THE HOME

RECIPES

Cocoanut Seven-Minute Frosting

2 egg whites, unbeaten; 5 tablespoons water, 1 teaspoon vanilla, 1 1-2 teaspoons light corn syrup.

Put egg whites, sugar, water and corn syrup in upper part of double boiler. Beat with rotary egg beater until thoroughly mixed. Place over rapidly boiling water, beat constantly with rotary egg beater, and cook 7 minutes or until frosting will stand in peaks. Remove from fire, add vanilla, and beat until thick enough to spread. Add 1-2 can cocoanut, southern style shred, and frost cake. Sprinkle remaining 1-2 can over cake before frosting becomes firm.

Seven-Minute Icing

7-8 cup brown sugar, white of 1 egg, 3 tablespoons water. Put in double boiler and beat with egg beater for seven minutes until stiff enough to spread.

Mocho Frosting

2 tablespoons butter, 2 cups of confectioner's sugar, 3 tablespoons strong coffee. Work butter with spoon until creamy, add sugar gradually thinning with coffee until of right consistency to spread. Beat well. Makes enough frosting to cover tops of two 9-inch layers.

Cocoanut Tarts

Beat 2 oz. butter and 2 oz. sugar well together and add a well beaten egg and five or six tablespoons of dessicated cocoanut. Line patty tins with short crust pastry, put in a little jam in the bottom and then fill up with the mixture. Bake in moderate oven.

Butter Tarts

1 egg, 1 cup brown sugar, 1 cup currants. Butter the size of a walnut. Flavor to taste. Beat all till full of bubbles, drop from spoon into pastry lined tins and bake in quick oven.

Cocoanut Tarts

Line partly tins with a good short pastry and cream two tablespoons of butter, 1 cup white sugar, 2 eggs well beaten, one tablespoon of flour, add enough cocoanut to form a stiff paste, fill pastry shells and bake fifteen minutes.

Butter Fill Tarts

3 1-2 cups brown sugar, 2 eggs, salt, 1-2 tablespoon vanilla, 1-4 cup butter, 3-4 cup milk, 3 nut meats on each tart, or currants.

Carmel Cake

1-2 cup butter, 1 cup brown sugar, 2 eggs, 1-2 cup cold water, 1 1-2 cups flour, 1 teaspoon cream of tartar, mixed into flour, 1 tablespoon liquid burnt sugar, a little vanilla. Mix as above, bake for 28 minutes at 375 degrees. The whites of the eggs may be left out, to be used for boiled icing.

War Cake

1 cup brown sugar, 1 cup water, 1-2 cup shortening, 2 cups seedless raisins, 1 teaspoon cloves, 1 teaspoon nutmeg, 1 teaspoon cinnamon, pinch of salt. Boil all this together for 2 minutes. Then set away to cool. Add 1 teaspoon soda dissolved in hot water, add two cups sifted flour and 1-4 teaspoon baking powder. Bake in slow oven.

Spiced Nut Cake

1 cup brown sugar, 1-2 cup butter, 3 eggs, beaten separately, 1-2 cup sour milk, 1 1-4 cups flour, 1-2 teaspoon cloves, 1 teaspoon soda in milk, 1-2 teaspoon nutmeg, 1-2 cup chopped raisins, 1-2 cup chopped nuts. Bake in a moderate oven about 45 minutes.

Crumb Cake

1 cup flour, 1 cup sugar, 3 oz. butter, Rub all together and set aside, 3-4 cup for top. Add to remainder one cup sour milk, 1 teaspoon soda, 1-2 cup raisins, 2-3 cup flour, and a little spice. Put in cake tin, sprinkle with first mixture and bake.

Devil's Food Cake
(Batter)

1 1-2 cups brown sugar, 2-3 cup of shortening, 1 cup sour mik, 2 eggs, 1 teaspoon baking powder, 1 teaspoon of soda, 2 1-2 cups flour, 1-4 teaspoon salt.

(Custard)

One cup brown sugar, three squares chocolate cut in small pieces, 1-2 cup milk, yolk 1 egg.

To make the custard, heat milk, sugar and chocolate. Add egg-yolk beaten. Cook mixture until thick and smooth. Set aside to cool. While this is cooling, mix batter as usual. Mix well and add the cold custard. Mix thoroughly. Bake in layers in moderate oven (375 deg. F.) 20 minutes. Put together with fudge frosting or chocolate cream filling.

Lemon Filled Cake

1-2 cup butter, 1 cup sugar, 2 eggs, 2-3 cup milk, 1 teaspoon vanilla, 1-3 teaspoon vanilla, 1-3 teaspoon lemon extract, 1-8 teaspoon salt, 2 cups flour, 3 teaspoons baking powder. Cream the butter and sugar, add rest of ingredients and beat three minutes. This beating is very important. Pour into two layer cake tins, bake 20 minutes in moderate oven and cool and add filling.

Filling:—1-2 cup sugar, 2 tablespoons flour, 1-8 teaspoon salt, 1 egg, 2 tablespoons lemon juice, 1 tablespoon grated lemon rind, 1-3 cup water, 1 tablespoon butter. Blend sugar, flour and salt, add rest of ingredients. Cook in double boiler until filling is thick and creamy.

Cool and use as filling between two baked cake layers. Cover with a creamy frosting.

Chocolate Cake

2 eggs, 1 scant cup white sugar, 1 scant cup brown sugar, 1-2 cup butter, 1-2 cup cocoa, fill the cup with boiling water and stir well. 3-4 cup of sour milk, 1 teaspoon soda in the milk and stir well. Beat until light and fluffy. Add two cups flour and beat again. Put in layer cake tins and bake about 25 minutes. Date filling can be used.

Tomato Soup Cake

1 1-2 cups white sugar, 2 tablespoons butter, creamed together. 1 can tomato soup. 1 teaspoon soda. Mix all together. Two cups flour, 2 teaspoons baking powder. 1 teaspoon soda. Mix all together. Two cups flour, 2 teaspoons of baking powder, 1 teaspoon allspice, 1-2 teaspoon ground cloves, 1 pinch salt, 1 cup raisins or dates and nuts to suit. Bake about 30 minutes.

WARNING AGAINST USING GASOLINE

Hon. Arthur W. Roebuck, K. C., Attorney-General for Ontario, issues a strict warning against the dangers of using gasoline for cleaning purposes following a terrific loss of life and serious personal injuries in Ontario in recent months which was given to him by Fire Marshall W. J. Scott. Not only is there the personal danger to the use of the gasoline, but also the highest Court in Ontario in a recent case held a concern liable for $10,100.00 damages resulting from a fire which occurred when washing a garage floor with gasoline. Both danger and damage from fires through using one of the recognized cleaning solvents prepared by the leading oil companies which are not only as efficient as gasoline but also somewhat cheaper in price.

Six deaths have resulted from gasoline fires so far in 1936, and many persons have suffered severe and disfiguring burns. In the most tragic fire reported this year, four young children were burned to death and their father was badly burned when a bottle of gasoline broke on being taken into their warm home in Western Ontario. A few weeks ago, a London service station attendant succumbed to burns he received in a garage fire. At the time of the accident he was cleaning the floor with gasoline. A short time previously two garage employees were the victims of painful burns in smilar fires also occurring when washing the floor with gasoline. Another death was reported from Windsor from the use of gasoline for cleaning purposes. After scrubbing the floors in a Windsor home with gasoline, a domestic was enveloped in flames and had her clothes burned and received most serious painful body injuries.

Included in the igniting sparks for these gasoline fires were a furnace and an electric cord connection, also an acetylene blow torch, all of which rapidly ignited the very inflammable vapours from the gasoline. Petroleum products accounted for 138 fires in the first three months of this year. Although gasoline was the most serious to life in this period, kerosene was also responsible for many injuries, especially when used in the common practice of lighting stove fires. In one instance, an explosion occurred while kerosene was being poured on a slow-burning fire, burning two persons badly and damaging their home.

The court case as to the civil liability from the careless use of gasoline was the action of Hutson vs. United Motors Service, in which the Ontario Court of Appeal gave a judgment the end of February in which the defendant garage proprietors are compelled to pay $11,000.00 and costs to the owner of the building and his insurance companies following a disastrous fire caused by using gasoline to wash the floor of the garage. In delivering the judgment, Mr. Justice Middleton says in part: "Gasoline is a dangerous substance. Gasoline vapour is far more dangerous and when it is exposed to contact with a flame or spark an explosion is inevitable. The care necessary in such cases is consumate care and it is doubtful whether even this be strong enough. Anyone who does a patently dangerous thing, should, I think, be responsible."

Farmers needing men for farm work should apply to George Milne, Soldier Settlement of Canada, Box 871, Smiths Falls, Ont. 50-52c.

H. E. A. CLELAND
FUNERAL DIRECTOR—FURNITURE
INVALID CAR
Day and Night Service
Telephone 34 - - South Mountain



The Family DOCTOR

by JOHN JOSEPH GAINES, M.D.

ELIMINATION OF BODY WASTES

"Elimination" as the physician uses the term, means the disposa of the sewage of the body—the carrying out from the system of wastes that are of no further possible use, and, that are most times positively harmful when retained. I believe we may set faulty elimination as the origin of most disease conditions.

Poison carried out of the body can do no more harm. The harm they have already set up, usually subsides rapidly when the offender is removed. Hence the common practice of physicians: first of giving a good cathartic, and allowing plenty of water to stimulate the kidneys to their utmost capacity. At the same time the wise doctor limits the intake of solid food, to prevent more overloading of an already overtaxed system.

When the elimination organs are working properly, one seldom gets sick. These are the bowels, kidneys, skin and lungs. The latter three are not understood by laymen as they should be. If a liver is overloaded with work (from too much starches and sugars), the kidneys may attempt to carry off excess waste matters, as evidence by heavy, red output of fluid—and, in time, it may break down if the condition is not attended to. Long-continued, dark-red, burning kidney excretion should at once take the victim to his physician, who may discover, not the kidneys at fault, but deficient intake of water, or a loaded liver. In either event it is faulty elimination.

Two things should always be observed by men and women: the intake of solid food, and the elimination of the waste products which must go on in consequence. One cannot take heavy meals three times a day without a maximum of elimination through bowels and kidneys. The lungs and skin may carry off soluble and gaseous poisons, but cannot do the work of the principal sewers.

Let Us Serve You!

START 1936 RIGHT BY TAKING ADVANTAGE OF OUR SUPERIOR GROCERY SERVICE. A TRIAL ORDER WILL CONVINCE YOU THAT OUR PRICES ARE RIGHT AND QUALITY HIGH. MAY WE HAVE THE PLEASURE OF SEEING YOU!

PRODUCERS' ICE CREAM. SOFT DRINKS.

J. E. UTMAN, Phone 7, Winchester.

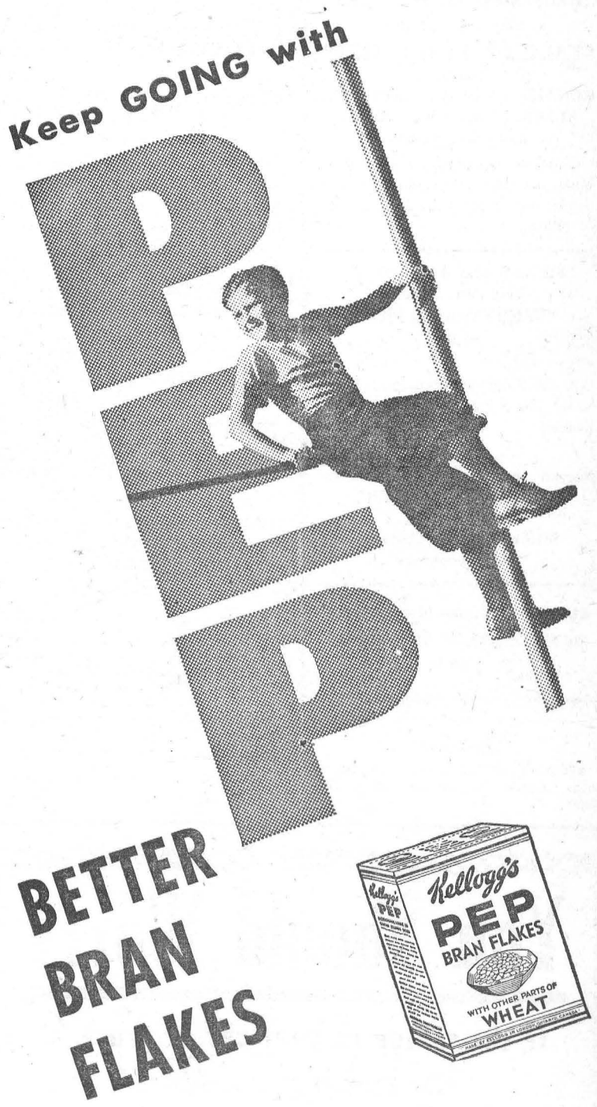

Genuine Bran Flakes to nourish active bodies

Kellogg's PEP Bran Flakes are the favorite of energetic people. They taste good—the fine, full flavor of toasted wheat. The nourishment and food for busy muscles. The protein. The vitamin B. Plus enough extra bran to be mildly laxative.

PEP Bran Flakes are truly better bran flakes. Better for flavor. For crispness. For nourishment and gentle laxative effect.

Insist on PEP Bran Flakes. Sold by all grocers. Always oven-fresh and ready to eat with milk or cream. Extra delicious with sliced fruit or honey added. Enjoy these better bran flakes often. Breakfast. Lunch. Supper. Wonderful for a between-meal or bedtime snack. Popular with the whole family. Made by Kellogg in London, Ontario.

Kellogg's PEP Bran Flakes



NOW AT $3.75 per gallon

THE BEST BRANDS OF PREPARED HOUSE PAINT

The undernoted top quality brands of white lead paint are now reduced in price to $3.75 per gallon. Their famous quality is unchanged. Why risk using paints of less reliable quality when you can have the assured beauty and protection of these time-tested brands at this popular figure? Any one of them will give you a job of outstanding beauty, long paint life *and economy from first to last.*

There is a store in your vicinity that can supply you.

MARTIN-SENOUR
SHERWIN-WILLIAMS
CANADA PAINT

G 36-5

C. G. I. T. GROUPS MEET

(Held Over From Last Week)

The C. G. I. T. groups met in the Sunday School rooms of the United Church on Tuesday evening. The meeting was opened with the repeating of theC.G.I.T. Purpose. The worship service was conducted by Edrie Boyd. The roll call was answered with minerals of Africa. The educational part of the Missionary Study Book, "Jungles Preferred," was given by Edna Annable.

STRADERS' HILL

(Held Over From Last Week)

Mr. Gilbert Coons, of Morrisburg, spent Monday night with Mr. Lyell Strader.

Mr. and Mrs. J. D. Deeks of Farren's Point, had dinner Tuesday with Mr. and Mrs. J. F. Casselman.

Miss Audrey Strader spent Tuesday with Miss Jean Strader.

Miss Margaret McCann of Ottawa, called on Miss Mary Strader on Monday afternoon.

Mr. Aden Marcellus and Miss Jean Marcellus of Rowena spent Wednesday at Mr. George Foster's.

Mrs. Guy Strader and Donald spent Thursday with Mr. and Mrs. Bert Johnstone and family at Dixon's.

Mrs. Bernice Strader, Miss Jean Strader, Mr. J. F. Casselman and Mr. Ivan Casselman spent Thursday with Mr. and Mrs. Bert Reddick at Spencerville

Mr. and Mrs. Guy Strader and Donald visited with friends in Wales and Aultsville on Friday.

Mr. and Mrs. Wilbert Strader and Audrey spent Friday with Mr. and Mrs. George Robinson at Williamsburg.

Mr. and Mrs. Guy Strader, Donald and Mary, Mr. and Mrs. Wilbert Strader and girls spent Friday evening at Mr. J. F. Casselman's.

Mrs. Ross Hanson spent the week-end with Miss Ida Merkley.

Miss Ruth Strader spent Saturday with Miss Nina Casselman.

Miss Jean Strader spent Saturday with Master Donald Strader.

We are sorry to report that Miss Emma McIntosh is on the sick list and hope for a speedy recovery.

Mr. and Mrs. Cecil Hanson spent Sunday with Mr. and Mrs. Arthur Whittekar and family.

Mr. Aden Marcellus of Rowena, spent Sunday with Mr. and Mrs. Alonzo Foster.

Mrs. Blanche Hanson spent Sunday with Mr. and Mrs. Wilfred Henophy at Williamsburg.

Miss Laura Johnston, nurse-in-training at the Brockville General Hospital, spent the week-end at her home here,

Mr. and Mrs. Edwin Johnston, Miss Laura Johnston, Lawrence and Will Johnston, spent Sunday evening at Mr. Guy Strader's.

A number of friends called on Miss Emma McIntosh Sunday.

Special Bargain EXCURSIONS

TO ALL STATIONS IN WESTERN CANADA

Going Dates:
Daily May 14 to 28, 1936
Return Limit: 45 days.

Approximately
ONE CENT PER MILE
Good in Coaches Only.

SLEEPING CAR PRIVILEGES

Passage Tickets also on sale, good in:—

(a) tourist sleeping cars at approximately 1 1-4c per mile, plus regular berth fare.

(b) parlor and standard sleeping cars at approximately 1 1-2c per mile, plus regular seat or berth fare.

Routes—Tickets good going via Port Arthur, Ont., Armstrong, Ont., Chicago, Ill. or Sault Ste. Marie, returning via same route and line only. Generous optional routings.

STOPOVERS—within limit of ticket, both going and returning—at Port Arthur, Ont., Armstrong, Ont., and west; also at Chicago,Ill., Sault Ste. Marie, Mich. and west, in accordance with tariffs of United States lines.

Full particulars from any agent

Canadian Pacific

SILVER CITY

(Held Over From Last Week)

Mr. and Mrs. Wm. Crowder spent Sunday with their daughter, Mrs. Harry Workman, of this place.

Mr. Wilson Stewart spent Sunday evening with Mr. and Mrs. Ken Thompson

Mr. and Mrs. Rolet Slater and family spent Sunday with Mr. and Mrs. Arlow Beggs.

Miss Lilah Beggs spent Sunday evening with Miss Valeria Montgomery.

Mr. Melborne McGee called on Mr. Ken Thompson on Monday.

Miss Gertie Kennedy is spending some time at Mr. Cedric Coleman's.

Mr. and Mrs. Robert Grant of Ventnor, called on Mr. and Mrs. Arlow Beggs on Sunday evening.

Mr. George Carson spent Sunday evening with Mr. Edwin Jackson.

Mr. and Mrs. Ken Thompson and family spent one day with Mr. and Mrs. James Thompson recently.

Miss Valeria Montgomery spent Tuesday afternoon with Mrs. Arlow Beggs.

Mr. and Mrs. Lytelle Crowder spent Tuesday in Hallville.

MELVINS

(Held Over From Last Week)

Mr. and Mrs. Donald Christie and daughter, Elaine, spent the afternoon with the former's parents, Mr. and Mrs. Sherman Christie

Mr. and Mrs. Allan Wing spent Sunday at the latter's parents, Mr. and Mrs. Arthur Christie.

Our Union Sunday School opened for the summer months on Sunday last with a good attendance.

We are very glad to report that Mrs. Arthur Christie is doing very nicely after her recent accident. Mr. and Mrs. Christie were on a motor trip to Hamilton and on returning home met with a slight accident in Brockville.

Mr. and Mrs. George Beckstead and daughter, Betty, spent Sunday at the latter's home, Mr. and Mrs. John Darling.

THE WOMEN'S INSTITUTE

(Held Over From Last Week)

At the meeting held on Tuesday afternoon in the Town Hall, the president, Mrs. Neil Hutt, had charge of the business meeting. After singing the Ode and repeating the Lodd's Prayer, nearly every member gave the name of their first teacher in answer to roll call. The treasurer's report showed a good balance on hand. Mrs. Kellogg read the correspondence, which was dealt with by the president. It was decided to hold the next meeting on Tuesday, May 5th, at 7.30 p.m. as it is necessary to hold this annual meeting before May 10th. The District Annual will be held here in the Town Hall on May 22nd.

The Home Economics Co-operative Program was discussed and it was decided to have a short course in Needlecraft some time during the coming year.

The program was on historical research work, and in keeping with this, Mrs. J. Nesbitt and Mrs. Robt. Suffell sang an old piece entitled "School Days," which was much enjoyed by all. A talk on the early schools of this vicinity was given by Mrs. Earle, after which the singing of "God Save the King" closed the meeting.

DECISION FAVORS KELLOGG'S

Action Over "Shredded Wheat" Trade Words Lost. $25,000 Suit Dismissed. Justice McTague Delivers Judgment at Osgoode Hall.

Justice C. P. McTague dismissed an action at Osgoode Hall a few days ago, in which the Canadian Shredded Wheat Co., Ltd., Niagara Falls, claimed $25,000 from the Kellogg Company of Canada, Ltd., and Solomon Bassin, Toronto, merchant, for alleged infringement of its registered trade marks.

The Canadian Shredded Wheat Co., Ltd., alleged that the Kellogg Company of Canada, Ltd., used the words "shredded wheat" or "shredded whole wheat biscuits" in connection with the sale of biscuits when they had had the words registered. The judgment delivered by Justice McTague was that such words "are common words, merely descriptive and have not acquired a secondary meaning in such manner as to give the plaintiff the relief sought."

"To require the defendant to change the form of its biscuits and to label each individual biscuit," Justice McTague said, "would be to impose an obligation too doubtful as to cost and would go too great a distance in assuring the plaintiff of such continuance of the monopoly which it could further enjoy by patent or trade marks."

The Kellogg Company manufactures Kellogg's Corn Flakes, the original Corn Flakes, Kellogg's All-Bran, Kellogg's Pep Bran Flakes, Kellogg's Rice Krispies, Kellogg's Wheat Krispies, Kellogg's Whole Wheat Flakes, Kellogg's Kaffee-Hag Coffee. Kellogg's products are sold by all grocers and general merchants in ever ycity, town, village and hamlet in Canada.

INKERMAN S. S. NO. 6 REPORT

(Held Over From Last Week)

Senior Room

Sr. IV—Vivian Timmins, Della Froats, Delbert Thompson, Sydney Richmyre.

Jr. IV—Bryant Elliott, Jean Allison, Edna Barclay, Lorna Timmins, Lyle Barkley, Vivian Rennick.

Sr. III—Truda Bartley, Gordon Crowder, Pauline Froats, Erma Richmyre, Angus Hurley.

Jr. III—Earl Bartholomew, Ralph Guy, Phyllis Hudson, Grant McIntosh, Raymond Thompson, Charlie Guy, Joyce Timmins.

L. A. LaPorte, Teacher.

Junior Room

II Class—Patricia Crowder, Ralph Hurley, Robert Nelson, Graham Bartholomew, Ada Barclay.

First Classs—Lorna Bailey, Lorne Elliott, Kenneth Moore, Billy Richmyre.

Sr. Primer—Billy Timmins, Ray Barkley, Freeman Bartholomew, Gordon Thompson, Jackie Nelson John Barclay, Gerald Nelson, Doreen Hanes, Cecil Froats.

Junior Primer—Carl Clark, Frances Timmins and Fern Crowder equal, Elaine McIntosh, Mervyn Burleigh, Lillian Thompson.

Beginners—Car Froats, Dolores McIntosh, Allan Nelson, Cecil Moore, Marion La Porte, Kenneth Timmins, Doris Bailey, Ruby Thompson, Gordon Bartholomew, Lorne Moore, Ruby Barclay (absent).

G. Corry, Teacher.

DUNBAR—RUNIONS

(Held Over From Last Week)

A quiet but pretty wedding ceremony was solemnized at the United church parsonage, Finch, April 22nd, 1936, when Leila Gladys, elder daughter of Mr. and Mrs. Alva Runions, Finch, became the bride of Albert John, son of Mr. and Mrs. Orren Dunbar, Newington.

The bride, who was attended by Miss Phyllis McDonald of Avonmore, looked charming in a gown of poudre blue crepe with grey hat, shoes and accessories. She wore the gift of the groom, a white gold pendant. The groom was supported by his brother, Mr. Floyd Dunbar.

After a buffet luncheon at the home of the bride's parents, the happy couple left for Pulaski, N.Y., the bride travelling in a tailored suit of navy blue with accessories to match.

On their return they will reside at Newington, Ontario.

YOUNG PEOPLE'S UNIONS MEET

(Held Over From Last Week)

The Young People's Unions of the Winchester Circuit met in the United Church on Monday evening. The worship service was conducted by Wilburn Coons, assisted by Arnold Windsor, Bill Helmer, Francis Helmer, George Fling, Cedric Marcell and Mrs. Robinson. Geo. Goodman led in an interesting discussion "Bound By Superstition." The Fellowship Service was in charge of Beulah Cinnamon.

A CLEAN RECORD

It does not matter so very much, after all, whether you make a fortune or not; but it does matter very much whether or not you keep sweet, have a clean record, and live a balanced life. Some of the greatest men in all history were total failures as money makers, but they were notable successes in nobility and balance of character, cleanliness of life, mental stability of purpose, and sweetness of disposition.

Has your subscription expired? ness. The Press is your best medium.

OBITUARY

LATE MRS. CHAS. MARSELL

(Held Over From Last Week)

On Easter Monday, April 13th, 1936, the Angel of God came an claimed for His own a faithful wife and loving mother in the person of Mrs. Chas. Marsell, a respected resident of Iroquois, in her 64th year.

Deceased was a daughter of the late Mary and Louis Jackson, of Williamsburg. After her marriage to Mr. Chas. Marsell, of Chesterville, they resided at their home at Nation Valley for a number of years. In 1920 she moved with her husband and family to Iroquois where she passed to her long rewarded rest. She possessed a kind and loving disposition which made young and old and all who knew her love her. A devoted Christian and a member of the United church, her younger life was spent in actual church work, a true friend and faithful helper to all her friends and neighbours in time of trouble and sorrow, always thinking of others first.

In 1918 she suffered a stroke which left her an invalid. But through all these years of suffering, she has been patient and cheerful, a saintly character putting her trust and faith in her Lord and Saviour, and her death is just a passing on to that home in Heaven where there will be no more suffering and pain and tears.

The funeral sermon was conducted at her home on Wednesday, April 15th, by her pastor, Rev. Thomas Knowles, of the United Church, Iroquois. The sermon was both eloquent and consoling to the friends and relations. That beautiful hymn "My beautiful Garden of Prayer," was sung very feelingly by Rev. Knowles, by special request. Interment was made in Maple Ridge cemetery near Winchester. The pall bearers were Gordon Robertson, Reuben Prunner, Geo. Shaver and George Barclay. She leaves to mourn her loss a husband, five sons and five daughters, Mrs. Arnold Merkley, Watertown, N.Y., Mrs. Reuben Prunner, Winchester, Mrs. Gordon Robertson, Winchester, Mrs. Warren, Rae, Iroquois, and Pansy at home. Bernice Marsell of Watertown, N.Y., Stanley of White Rock, B.C., Cedric of Winchester, Ralph and Ernest at home. She also leaves a brother, Mr. George Jackson, of Massena, N.Y., and a half-sister, Mrs. James Crowder, Blain Lake, Sask.

The floral tributes were as follows: Pillow, Husband, Mrs. W. Roe, Pansy Ralph and Ernest; Wreath, Mr. and Mrs. A. Merkley, Mr. and Mrs. Reuben Prunner, Mr. and Mrs. Gordon Robertson, Mr. and Mrs. Bernice Marsell, Mr. and Mrs. Stanley Marsell and Cederic Marsell. Cut Flowers, Mr. and Mrs. Paul Johnes, Gouverneur, N.Y.; Miss Gertrude Laforty, Gouverneur, N.Y.; Cards and Messages of Condolence were received from the many friends of the bereaved family.

ENGAGED REPRESENTATIVE FOR UNITED KINGDOM

The Ontario Cheese Patrons' Association has engaged the services of Mr. T. W. Grieve, of Montreal, as their representative in the United Kingdom and he is expected to sail for Great Britain about May 1st.

Mr. Grieve is an outstanding produce man with special qualifications in the manufacturing and marketing of cheese. He is a native of Wellington County where his father operated a cheese factory, and where he himself received his early training in the dairy business. He attended the local and high school at Listowel and later took the dairy course at the Ontario Agricultural College, at Guelph. His further experience was as operator of a cheese factory at Hickson, then with the T. Eaton Co., Toronto, in their creamery department. Following this, he was plant manager for the City Dairy, Toronto, at the Palermo plant and then operator of his father's factory for three years.

From 1915 to 1919 Mr. Grieve was with the Canadian Army. After his discharge he was produce manager for Armour and Co. of Hamilton. With the introduction of government grading for cheese, he was one of the first members of the grading staff. Later he was engaged by Lovell & Christmas as vice president of their Canadian company, which position he held for twelve years.

Mr Grieve has been president of the Montreal Produce Exchange, and also of the Canadian Produce Exchange. During the past year he has operated a produce business of his own in Montreal.

MAN KILLED IN HEAD-ON

When the car which he was driving collided with a heavy truck on Highway No. 2, midway between Morrisburg and Iroquois, on Wdnesday morning of last week, Herbert J. McNeely, of Odessa, Ont., received injuries which caused his death almost immediately. The car was completely demolished, while the truck, in charge of E. Poulin, of Ottawa, was only slightly damaged. McNeely passed out before medical aid arrived.

Upon his arrival, Coroner Marcellus of Iroquois, had the body removed to Iroquois, where an inquest is being held.

For some unaccountable reason, it is believed, McNeely could not hav noticed the truck approaching from the east, as he (McNeely) proceeded westward.

UNEMPLOYMENT—THE SOLUTION—BACK TO PIONEER LIFE

Unemployment at last has become recognized as Canada's greatest problem, and when the Federal Government has decided to spend $75,000,000 in the hope of being able to solve the problem, at a time, too, when the government must report a deficit of $140,000,000, we all can realize how desperate is the situation.

In following the debates in the House of Commons we see that the leaders differ in the methods to be pursued. The Hon. R. B. Bennett cannot see the great purpose that a National Commisssion will serve, and regards it as the fifth wheel to the coach. The Hon. Harry Stevens is still strong for reforestation and housing, maintaining that the slums in all the large cities should be cleaned, and houses built. We can readily see that reforestation would in time greatly add to the wealth of Canada, and that a housing scheme would give a great impetus to lumbering, and many trades. This gentleman, too, is of the opinion that it is useless for us to hope to increase our export trade, stating that Canada will do well if we can hold our present markets. The Premier maintains that the problem of unemployment is insoluble if industry cannot be revived. He seems still to be obsessed with the idea that trade treaties can be so made with foreign nations that all the industries in Canada will again be going at full capacity.

While the members of the House of Commons talk, the people in the towns, and along the side lines are doing some thinking, and the conclusion they come to is simply this, that back to the land is the only solution of unemployment. This proposed $75,000,000 will soon be spent. In fact there will be requests for public works from one end of Canada to the other, which probably would require $750,000,000. The Ottawa staff writer of the Toronto Globe says that up to the end of 1935 approximately $500,000,000 have been expended by the Federal, Provincial and Municipal governments for the Canadian people on relief, and we all know that the problem is still on our hands as big as ever. This proposed $75,000,000 will soon be spent, and then what? There is very little reason to think that industry will be revived enough then to absorb all, or anything like all, who will again go back on relief. What then is a solution?

It is a homely one, it is back to the land, back to pioneer days, with simply this difference, the government will purchase the farms, assist in putting up the buildings and assist those on the farms until they can take care of themselves. They would need some help the first year, but very little after that. The farms need not necssarily be large, but there is still enough land in Canada to give a quarter section, if necessary, to all the unemployed.

What would this all mean? Within a short time there would be no more public expenditures for relief, nothing but interest to pay on the capital required for this scheme, and this would be much less than the $500,000,000 which have already been spent. We say that this country must have immigrants, well, here they are, or what will take their place. On the farms in time they would soon be creating a market for all manufactured products. Quebec is experimenting along these lines in a small way and is satisfied, and this is the very month when a great scheme like this should be undertaken.—Pembroke Standard-Observer.



KITCHEN FREEDOM

Kellogg's Corn Flakes open the door to leisure—save hours for things you like to do. Everybody loves their crisp, delicious flavor, and they're ready to serve. No cooking. Get Kellogg's today at your grocer's —oven-fresh. Made by Kellogg in London, Ontario.

Nothing takes the place of Kellogg's CORN FLAKES

HELP TO MAKE CANADA MORE BEAUTIFUL

The unlovely things and unattractive places in Canada that displease the eye are made by man. It is time he set out to undo some of the damage that has been done. There are primrose paths for all to tread who care to make them. An amazing amount of worry can be spaded under along those paths in a bright spring afternoon. Since Adam tilled the first garden many pastimes have come to claim their thousands but have passed out of the picture while gardening has stood through the centuries. There must be something in it. Buy some flower seeds, plant some flowers or sshrubs this spring. Help to make Canada more beautiful.

Telephone 21, the Winchester Press, when you need any job of printing.

THE ONLY COMPLETE LOW-PRICED CAR

Check for Yourself its COMPLETE ECONOMY

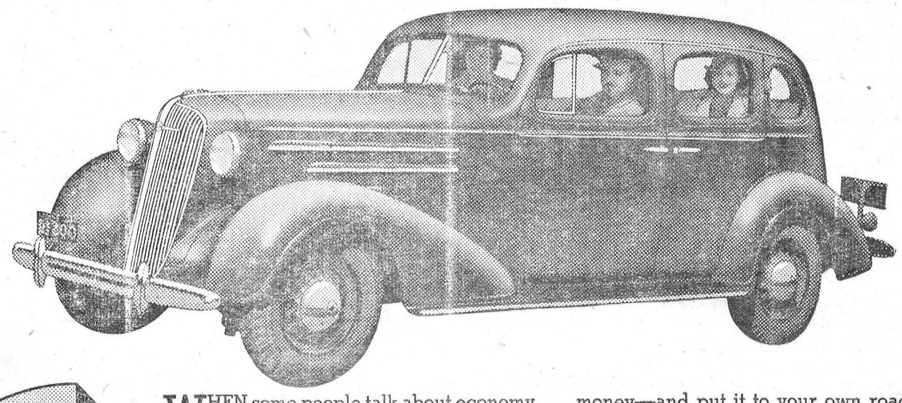

WHEN some people talk about economy, they mean the miles they get to a gallon of gas, or a quart of oil. But Chevrolet owners save all ways! Don't just take our word for it, however. Talk to some of your Chevrolet-owning neighbors. Then come to our showrooms, inspect the many features offered on this car to increase economy and save you money—and put it to your own road test! Look into first cost, too. Compare the *delivered prices* of the new Chevrolet models for 1936. And check into the greatly reduced, money-saving 7% GMAC Plan—which makes financing your purchase easier, more convenient and simple as A-B-C to understand and figure out for yourself.

CHEVROLET

GM GENERAL MOTORS PRODUCTS

GIVES YOU ALL SIX... PERFECTED HYDRAULIC BRAKES : : : TURRET TOP BODIES BY FISHER : : : VALVE-IN-HEAD ENGINE... FISHER NO-DRAFT VENTILATION... KNEE-ACTION (on Master De Luxe Models)... SAFETY GLASS THROUGHOUT C-446

D. MELVIN, WINCHESTER, ONT.

Associate Dealers—Chas. McMillan, Chesterville; Ernest Trickey, Williamsburg; Homer B. Everett, Iroquois.

PRICED FROM $772
(Standard Series 2-pass. Coupe)
Master DeLuxe Models from $905
Delivered at factory, Oshawa, Ont. Fully equipped. Freight and Government Registration Fee only extra.

"THE WINCHESTER PRESS"

E. B. ROSS, Proprietress. W. H. AGNEW, Editor.

The Press has a guaranteed circulation of over 1000 in Dundas and adjoining counties. It was established in the year 1887 and is today the Largest and Leading Newspaper in the County of Dundas.

Dundas, for its size, is the richest and most progressive County in Ontario. Winchester is the centre of the County and has about 1150 of a population.

The Press is published every Thursday. Subscription $1.50 in advance, foreign $2.00. Member of the Canadian Weekly Newspapers Association.

We invite inquiry and answer questions cheerfully. Write or Phone 21.

ADVERTISING RATES

All local display advts. 16c per inch each insertion, by yearly contract.

Small advertisements such as For Sale, Wanted, Found, Lost, etc., not over one inch, 50c for first insertion and 25c for each subsequent insertion. If not paid in advance the price is 60c and 30c. In Memoriam Notices 50c and 25c for each verse. Card of Thanks 50c.

Transient Display Advts. 40c per inch single column. If for issues without changes 25c per inch. Any advt. inserted for less than six months at above rates.

Legal, Municipal and Government Advertising 12c per line first insertion and 6c per line for each following. 12 lines to inch.

THURSDAY, APRIL 29th, 1936.

THE LEVEL CROSSING TOLL

Among the most dangerous practices to be encountered while motoring is that of crossing railway tracks without first ascertaining whether the right of way is clear of trains. Each year the toll mounts higher and yet little seems to be done about it.

It is absurd to suggest that all level crossings be eliminated, for the amount of money involved would reach a staggering sum. Meanwhile the railways have done their part by erecting at dangerous crossings conspicuous warning signs that would do much to eliminate accidents if faithfully observed by motorists.

It would appear that the only way to reduce the number of accidents occurring at railway crossings is to introduce legislation making it compulsory for all drivers to come to a full stop at such intersections. Individuals who argue against a law of that kind, invariably introduce the question of enforcement, but such matters may be safely left in the hands of the highway traffic officers. A few appearances in court usually serve to cure even the most hard-boiled objector.

The peculiar feature of the question lies in the fact that legislation is apparently necessary to compel drivers to have regard for their own safety, yet such appears to be the case. In many instances, however, innocent passengers are made to suffer by the carelessness of the driver and a law similar to that now in force in Quebec province would do much towards compelling thoughtless drivers to give some consideration to the safety and comfort of those in the back seat of the vehicle—to say nothing of the train crews who individually exercise every possible precaution against accidents.

The provincial government would do well to consider such legislation for until something is done to compel a certain type of driver to exercise common sense when approaching a railroad crossing, the death toll will, beyond doubt, continue to mount steadily.

THE IDEA OF SERVICE

According to recent press despatches, Dr. D. E. Robertson, eminent Toronto surgeon, who, with his companion, Alfred Scadding, was entombed in a gold mine at Moose River, Nova Scotia for 10 days, before being rescued by valiant miners, has donated the story of his gruesome experience to the Canadian Red Cross Society.

The proceeds of the sale are to be used to provide first for Mr. Scadding, the balance to go to the establishment of a fund to provide for future mine disasters in Nova Scotia, the purchase of rescue equipment, provision for orphans of mine disasters, or any use as the government of Nova Scotia and the Red Cross Society shall see fit.

Such action on the part of Dr. Robertson is what we might expect from a man of his calibre, who has devoted years of his life to the service of his fellow Canadians, and carved for himself a high place in the realms of surgery. The principle of service to others, undoubtedly occupies a prominent place in the mind of Dr. Robertson, and no greater example of this quality is needed than the fact that any profits gained from his harrowing experience are to be devoted to the cause of helping future mine victims.

THE QUESTION OF FARM JOBS

The Ontario Government is putting forth a concerted effort to find jobs for men who are unemployed, on the farms throughout the province. In this connection, the Department of Agriculture is co-operating heartily with the Department of Labor-Welfare in an effort to place as many workers as possible during the next few weeks.

The warning has also been issued by the provincial authorities that those men failing to accept such positions will be refused further relief by the province, and will be dependent upon their own resources for shelter and sustenance. Few people will quarrel with the above order, for able-bodied men should be willing to accept work at a fair wage rather than continue as relief recipients.

There is a certain type of individual, however, who side-steps the idea of engaging in any work, and men in this category will, no doubt, take to the highways rather than engage in farming. Such persons should receive little sympathy from municipal authorities for they deserve none. Others, eager and willing to help themselves, will welcome the suggestion of the government that they take up positions on farms, and every consideration should be shown them in their effort to retain that spark of independence that goes to make a self-reliant and resourceful people.

WINCHESTER CHEESE BOARD

The Winchester Cheese Board held its initial meeting in the Council Chambers on Friday evening last, and reports indicate that bidding was brisk among the various buyers.

Only 129 boxes of cheese were available at the time of the meeting, but it is confidently expected that the volume of cheese sold through the local Board will reach 3,000 boxes per week during the summer months.

A strong effort is being made to have cheese sold according to the grade, and such an effort should be given every encouragement by all parties concerned. It is an added incentive to maker and producer alike to see that only a high-grade article is produced; it introduces the spirit of competition among the various manufacturers, who will strive to produce a higher grade of cheese than their competitors, with the prospects of a better price. In the end, the entire industry will profit by such a system, and a firmer position assumed on the British market where quality is the main factor to be considered.

THE CURSE OF A COMMUNITY

Among the most undesirable characters that can possibly infest any community are the evil-tongued, lying gossips who spend the most of their time in spreading discreditable stories concerning their neighbours and fellow-citizens. In most cases the despicable individual picks up a grain of truth, and with no thought of the possible consequences to the unfortunate, and in most cases, innocent victim, unravels a miserable yarn that is most revolting to even the listeners.

Unfortunately, such characters are allowed to continue their vicious practice without interference in most cases, and nothing is done to prevent the spreading of malicious lies affecting the character of unsuspecting persons.

A redeeming feature is, however, that most gossips are well-known as such in the community, and tales related by them are substantially discounted by their hearers.

A CONSTANT DANGER

Parents would be well-advised to warn their children, at this season of the year, against the practice of roller-skating on the paved streets. Accidents happen with startling suddenness—and then it is too late.

At the same time, motorists who have occasion to travel over the main thoroughfares should be constantly alert to the danger of striking a child. While at play, children have a tendency to dart out on the street unexpectedly and in that way court disaster unless the motorist is wide awake at all times. Let us all keep these facts in mind, and avoid the possibility of bringing sorrow into the home of some local citizen through the death or serious injury of a child.

HEAT YOUR HOUSE MINUS ANY COST

A local resident, who was worried over his fuel bills, started reading the advertisements and from what he could gather from these, plus information supplied him by friends, he worked out the following, which we cheerfully pass along to any of our readers who may find it of value to them in solving the high cost of fuel.

Last season's coal, seven tons at $14.50 per ton	$101.50
Install a blower and save $3.50 per ton	24.50
	$ 77.00
Blower uses a ton less	11.00
	$ 66.00
Put air regulator trap in pipe (saving one ton)	11.00
	$ 55.00
Caulk all doors and windows (saving another ton)	11.00
	$ 44.00
Weather strip doors and windows and put on storm doors, saving one ton	11.00
	$ 33.00
Insulation on rafters in attic (saves one ton)	11.00
	$ 22.00
Take coil out and save another ton	11.00
	$ 11.00
Buy coke instead of coal and save one-third	3.66
	$ 7.34

The insurance risk with all these gadgets and insulating stunts is therefore cut in half saving $7.50. Therefore, under our scheme you really save a credit of 16 cents.—Wiarton Echo.

STRADERS' HILL

Mr. and Mrs. James Cunningham of Williamsburg called at Mr. Bernice Strader's on Monday evening.

Mrs. Alonzo Foster spent a couple of days this week with hr parents, Mr. and Mrs. John Marcellus, at Rowena.

The annual school party was held at the school on Monday evening. A good time was reported by all present.

Mr. and Mrs. Wilbert Strader and family spent Thursday in Ottawa.

M. and Mrs. E. P. Foster of Morrisburg, had tea Friday evening at Mr. Cecil Hanson's.

Miss Jean Strader spent Saturday with Miss Audrey Strader.

Mr. and Mrs. Irvin McIntosh and baby of Watertown, N. Y., spent Saturday at Mr. Bernice Strader's.

Mr. Clifford Pitt, of Brinston, called on Mr. Mahlon Strader on Saturday.

Mr. Brock Harper of Toyes Hill, had tea Saturday evening at Mr. Wilburn Strader's.

Callers at Mr. B. Strader's on Sunday were Mr. and Mrs. Jacob Garlough and Mrs. Sarah Whittekar, of Williamsburg, Mr. and Mrs. Jason Froats and children, and Mrs. Frances Froats of Dunbar, Mr. and Mrs. Walter McIntosh and Mr. and Mrs. Elburn McIntosh of Winchester Springs, and Mr. and Mrs. Wilbert Strader.

We are glad to report that Miss Emma McIntosh who has been ill at the home of Mr. and Mrs. Bernice Strader, is some better at time of writing.

NATION VALLEY

Mr. Grant Gray and son, Mr. Ralph Gray, visited Ottawa on Wednesday to see Miss Nancy Gray who has been very ill.

Mrs. Harvey Smith of the Springs, spent a few days with Mrs. Eliza Baker.

Mrs. W. G. Froats and grandson, visited Mr. and Mrs. Clarke Hutt, Cass Bridge.

Miss Helen Jamieson attended the Brockville Presbyterial held in First Presbyterian Church, Brockville, on Friday last.

Mr. Roland Shaver of Ottawa, has been visiting his daughter, Mr. Jay Bailey.

Messrs. Geo. C. Merkley, Enos Merkley and Mrs. Arthur Bailey have the sympathy of this district in the death of their sister-in-law, the late Mrs. (Dr.) Ellis Merkley.

Mrs. Edgar Summers spent Saturday with Mr. and Mrs. Wm. Leslie, Winchester.

Rev. Geo. Extence, B.A., of Chesterille, was calling on Mr. and Mrs. Malcolm Rae.

Mr. and Mrs. Sparling Summers and Mr. and Mrs. Gerald Summers were visiting their parents in the Valley.

Mr. and Mrs. Chas. Gray were in Ottawa on Thursday having taken their little daughter, Margaret, to the Civic hospital.

Mrs. Wm. Clark and children, of Cass Bridge, visited the Jamieson home on Tuesday last.

Mrs. Wm. Flood has returned home to Campbell's Bay having spent the winter with her sister.

How is a poultry dealer compelled to earn his living?

By fowl means.

HAINSVILLE

The Excelsior Sunday School Class was entertained at the home of Mr. and Mrs. Ross Anderson on Tuesday evening

Mr. and Mrs. Levi Casselman of Dixons Corners took tea with Mr. and Mrs. Geo. Ira Fader on Sunday.

Miss Flossie Anderson of Prescott was the guest of her aunt, Mrs. J. I. Murdock, over the week-end.

Mr .and Mrs. Jas. Mullen and Mr. and Mrs. Norman Baker and Royden were entertained at the home of Mr. and Mrs John Gillmore of Shanly on Thursday evening.

Mr. and Mrs. Roy Robinson of MacGregor's, spent Sunday with Mr. and Mrs. Harold Fader.

Mrs. Wm. Barkley visited her daughter, Mrs. Thos. Grey, of Iroquois, for a few days.

Mrs. Elery Hutt and Mrs. Jesse Ault of Irena, were guests of the former's mother, Mrs. Geo. Kennedy, and Mr. Kennedy on Saturday.

Miss Shields of Gananoque is visiting her niece, Mrs. Jas. Mullin, this week.

Mr. and Mrs. Arnold Fader spent Monday with Mr. and Mrs. Jno. Gilmer of Pleasant Valley.

Mr. and Mrs. Bert Brooks and family of Maitland, were guests of Mr. and Mrs. Lloyd Cook on Sunday.

Mrs. Norman Baker and Royden, Miss Alice Fader visited Mrs. W. L. Fetterly of Iroquois on Friday.

MOREWOOD

Mr. Dalton Steinberg left on Wednesday to take up a position at Williamsburg for the summer.

Miss Doreen Campbell of Cannamore, visited with Mrs. Allan Thompson on Thursday.

Mrs. Ward Bilow and Maisie has returned home after spending a few days with friends in Winchester.

Mrs. Charlie Munro and daughter, Shirley, of Chesterville, spent Thursday with Miss Minnie Steen.

Mr. and Mrs. Willie Fawcett of Inkerman visited on Monday at the latter's parents, Mr. and Mrs. A. B. Allison.

Miss Loretta Camers of Kenmore, is visiting Mrs. J. E. Faulkner.

Mr. A. B. Allison and son, Harold, attended a banquet at the Chateau Laurier, Ottawa, on Tuesday.

The C. G. I. T. held their meeting at the home of Sybil Dillabough. The meeting opened with a sing-song followed by the devotional period conducted by the president. Plans were made to entertain the mothers of the girls at their next meeting on May 9 at the home of Marjorie Loughridge. Games were then played and the meeting closed with "Taps."

SILVER CITY

Mrs. Lizzie Beggs is spending some time with her brother, Mr. Geo. Hess, of Pleasant Valley, who is ill. We hope he will be around again soon.

The Misses Eva and Josie Kennedy, accompanied by Mr. Fred Bandford, spent Sunday the guests of Mr. and Mrs. James Kennedy.

Mr. and Mrs. Ken Thompson and family spent Sunday evening with Mr. and Mrs. Bert Torrance, Heckston.

Mr. and Mrs. Ed Cassidy and little daughter, Shirley, of South Mountain, spent Sunday with Mr. and Mrs. Arlow Beggs.

Mr. Edwin Jackson spent Sunday with his parents at South Mountain.

The Oxford Group intends holding a meeting in the Patton School on Wednesday evening, April 29th. Everybody welcome.

A number from this vicinity attended the picture shows on Friday afternoon and on Tuesday evening which were very interesting.

Mr. and Mrs. Howard Prosser and family of Manotick spent Sunday with Mr. and Mrs. James Kennedy.

Some in this vicinity are suffering from whooping cough.

Mr. and Mrs. Eli Montgomery and daughter, Valeria, spent Monday evening at Heckston.

THE UNITED CHURCH

At the morning service the choir sang "Teach me to do Thy will, O God," with Mrs. P. Durant taking a solo part.

From Luke 12:5, Rev. W. S. Atchison showed that although the gospel brings happiness and peace it is a great disturbing factor. Sin and fear cause much trouble, but Jesus came to deliver us from these. The Christian appeal to youth has been too easy. The heroic and the best in men must be appealed to.

The evening service opened with a song service after which the pastor spoke on "The Power of a Singing Church," reading Psalm 100, also Eph. 5:19, and the passsage where Jesus and His disciples sang a hymn before going to the Mount of Olives. He addresssed his message mainly to the choir, whose work, he said, was to stimulate worship and to stimulate the congregation to sing. The triumphant note of joy is needed in Christianity today. We need to throw our hearts into singing as we show our gratitude to God. An inspiring fellowship meeting was held at the close.

MRRICKVILLE YOUTH AWARDED GILT CROSS

Two silver cross medals and four gilt cross medals have been awarded by Lord Tweedsmuir, chief scout for Canada, for life saving to Boy Scouts, it was announced recently.

Troop Leader James Taylor, 16, and Patrol Leader Llewellyn Stonehouse, 14, of Wallaceburg, Ont., were awarded the silver cross medal for going fully clothed, at considerable personal risk, to the rescue of a man overcome in rough weather in Lake Huron, reviving him by artificial respiration, and Scout Douglas Young also of Wallaceburg, was awarded the gilt cross in assisting in the rescue.

The gilt cross medal was awarded to Scout Norman A. Watt, 14, Merrickville, for the rescue of a younger brother who had gone through the ice while skating.

ACCIDENT VICTIMS RECOVERING

Miss Margery Masterson, of Chesterville, who sustained critical internal injuries Wednesday last when run over by a milk wagon near her home, and whose recovery has been considered doubtful, was reported as improved at St. Vincent de Paul hospital, Brockville.

SOUTH MOUNTAIN C. W. L. HOLDS ANNUAL MEETING

The annual meeting of the Catholic Women's League, subdivision of St. Daniel's parish, South Mountain, was held on Sunday. The president, Mrs. J. A. Troy, was in the chair. The chaplain, Rev. A. L. O'Donnell, paid tribute to the society. Mrs. Troy tendered Father O'Donnell a vote of thanks for his assistance during her two years as president. The financial report, presented by Mrs. T. B. Lunny, showed a balance in the treasury. The secretaries' report was given by Mrs. Justice Morrow. Mrs. H. E. Barry, convener of the C.W.L. Study Club, gave the report on the club's activities.

Mrs. H. E. Barry moved a vote of thanks to the retiring president which was seconded by Mrs. J. T. Mulloy. Mrs. Mrs. Troy expressed her sincere appreciation to the members for their co-operation and support. Mrs. J. T. Mulloy took the chair for the election of officers which results as follows: Rev. A. L. O'Donnell, chaplain; president, Mrs. H. E. Barry; vice president, Miss M. Jordan; secretary, Miss Gertrude Loftus; treasurer, Mrs. T. B. Lunny; press secretary, Mrs. J. A. Troy; councillors, Mrs. M. Hall, Mrs. D. Kerr, Mrs. J. A. Troy, Mrs. J. McKee, Mrs. J. T. Mulloy.

AN OLD MAN'S GARDEN

We wonder that so little ground
Can hold contentment he has found,
When spring again revives his needs
With spade and rake and hoarded seeds
Of soil and sun. He keeps strange notions
Of ancient signs. He goes through motions
Of getting ready long before
Spring greets him, smiling, at the door.
The robins never fail to see
When he starts, out. They seem to be
Assured of worms the first neat row
Of spaded ground will have to show.
They hop so closely in his track
He has to pause, and rest his back,
Take off his hat, and mop—just so—
His brow, then start another row.
He dreams perhaps, of wider lands
Responding to his calloused hands—
How corn grew tall and patures wide,
And what flowed like a golden tide
Where he had tamed new land, from dawn
To dark, and brave new years marched on—
With one who loved him at his side.

—Glenn Ward Dresbach.

Concentrate Your Buying To "THE BIG STORE"

And Note How Much You Will Save!

D & A Corsets
ALL THE NEW PATTERNS TO CONFORM WITH THE PRESENT STYLES OF COSTUMES
$1.50 to $4.00
PER PAIR

FLOOR COVERINGS
THE NEW SPRING PATTERNS IN
"REXOLEUM"
37½c Sq. Yd.
STANDARD
FLOOR OILCLOTH
50c Sq. Yd.

PREMIUM CHINA
SAVE YOUR COUPONS FOR THE FAMOUS ENGLISH
Royal Winton China

WALL PAPER
There is no way in which you can improve your home so much and at so little expense as by using NEW WALL PAPER
See Our Sample Book, Priced From
9c
per Single Roll up
BORDERS FROM 4c Per Yard

PRINTS
There has been a Great Improvement in the Patterns of
Canadian Prints
and besides the Colors are Fast and Reliable. 36 Inches Wide
15c, 20c and 25c yd.

SILK
BLOOMERS & VESTS
Assorted Sizes. Colors—Pink and Peach. SPECIAL
50c

WATSON'S
Cotton UNDERWEAR
This well known brand in all sizes of Vests
30c 35c 40c
COTTON BLOOMERS
With Rayon Silk Stripe Colors Peach White
40c

FLORAL PATTERN
Reversible Cretonne
46 Inches Wide
30c yd.

Furniture Covering
Good Heavy Body—Fawn Ground
$1.20 per yd.

STRIPED
Turkish Towelling
14 INCH 21 INCH
15c yd. 25c

ALL LINEN ROLLER TOWELLING
14 INCH, CLEARING AT
10c yd.

LARGE ASSORTMENT OF RUBBERSET
Paint Brushes
10c to 95c

SILVER BELL
Alarm Clocks
$1.25

ROOT SEED 30c lb.
In 1 lb. Sealed Packages
JUMBO SUGAR BEET, RED LEVIATHAN MANGEL, GIANT WHITE SUGAR MANGEL

Dutch Onion Sets
CHOICE QUALITY
10c lb.
3 LBS. FOR 25c

SHINE-OLEUM
The New Clear Varnish For Linoleums and Oilcloth.
Fast Drying - Washable - Durable
HALF PINTS 50c
PINTS 85c
QUARTS $1.50

BLACK BEAUTY
Axle Grease
One box lasts as long as two boxes of any other grease
1 LB. CAN 15c
3 LB. CAN 40c
10 LB. PAIL $1.25

NEW LOWER PRICE ON WATER WHITE—LONG BURNING AMERICAN
Coal Oil
For Lamps, Stoves and Incubators
20c gal.

Clearing Sale!
ODD SIZES OF
Auto Tires
GET OUR PRICES FIRST

LARGE
Sea Velvet Sponges
Regular 65c Value
45c

Grocery Dept.

THRIFT SOAP FLAKES
5 lb. Pkg. 47c

ROYAL CROWN FRESHPAK COFFEE
1 lb. Bags 39c

"COLEO" FINE TOILET SOAP
6 Cakes For 25c

Another Shipment
PURE CREAM TARTAR
35c lb.

MILK WHITE TAPIOCA
2 bs. for 25c

Finest Japan Teas
CHOICE MILD STRAIGHT RUN GREEN TEA 39c lb.

EXTRA STRENGTH GREEN TEA
45c lb.
Both Are Extra Values!

KEYSTONE QUICK ACTION CLEANSER 5c Can

BAMBOO
Fish Poles
18 Foot 20c
20 foot 25c

A. Sweet & Co.
WINCHESTER, ONT.
Hardware Phone 135 - - Office Phone No. 1

MACHINISTS' WRENCH SETS
5 Wrenches
10 Openings
75c

NEWS BUDGET FROM METCALFE, ONT.

Miss Ida McLaurin is the guest of Osgoode friends this week.

Miss Jean Simpson of Ottawa, spent the week-end with Miss Mary Byers.

Miss Emily Rusenstrom of Aylwin, Que., was the week-end guest of Miss Eleanore Woods.

Mrs. E. J. Murphy of Montreal, is spending this week with friends in our village.

Mrs. J. D. McNee, of Ottawa, was the guest of her sister, Mrs. F. R. Stanley on Saturday.

Misses Helen and Lola Waddell of Russell were guests of their aunt, Mrs. B. L. Reaney during the Musical Festival.

Mrs. W. B. Timm of Westboro, spent part of last week the guest of her daughter, Mrs. R. K. Runnells.

Rev. G. C. Gaukrodger returned on Friday evening after spending several days in Montreal.

Mrs. C. C. Phillips, Mrs. Porter, Miss N. Morphy and Miss Ruth Phillips, of North Gower, were Saturday guests of Mrs. J. C. Byers.

Rev. T. A. and Mrs. Woods, of Ashton, Misses Myrtle and Grace Woods, and Mr. Douglas Woods of Ottawa, attended the special service held in Metcalfe United Church on Sunday morning, in memory of Mrs. S. J. Woods.

Mrs. Herrington, who has been spending some time in Winchester, is at present the guest of her daughters here, Mrs. J. H. Craig and Mrs. Milford Whiteside.

Mr. and Mrs. Wm. Hall of North Gower, and Mrs. W. Hall of Edwards, were guests of Mr. and Mrs. C. N. Latimer during the Musical Festival.

Misses Lois and Freda Boyd, of Ottawa, were guests of their parents, Mr. and Mrs. Russell Boyd, on Sunday.

United Church Y. P. U.

The weekly meeting of the Young People's Union of the United Church was held on Wednesday night, with Misses Lola Craig and Eleanore Woods in charge of the programme. Morgan Park and Wilfred Conlin led in the devotional period and the secretary, Eloise Gaukrodger, had charge of the minutes and roll call. Miss Lola Craig read a very interesting paper on an Old Country Church, and Mr. John Boland recited one of Drummond's poems with good effect. Miss Eleanore Woods contributed a reading on "A Prince with a Purpose," giving due emphasis to the well known fact that the motto of the Prince of Wales, now King Edward VIII, always has been: "I serve." Meeting closd with the Mizpah Benediction.

Annual Meeting of Metcalfe Cheese Factory Patrons

The annual meeting of the patrons of Metcalfe Cheese factory was held on Thursday evening with a good attendance. Mr. A. Conlin was appointed chairman of the meeting and Lo Casserly acted as secretary. The report for 1935 was read by W. J. W. Woods, showing that from May 1 to November 16, 1,398,597 lbs. milk had been delivered to the factory, and 121,016 lbs. cheese had been manufactured and sold at an average price of 10.4 cents. The average price per 100 lbs. milk, not including the bonus, was 82 cents and the total bonus money received was $1,347.86.

Mr. Jas. Lee, of Greely, district representative to Cheese Patrons Marketing Board, was present and spoke briefly on the Ottawa Cheese Board recently organized.

Mr. James Sanderson, of Oxford Station, was also present, and having returned only recently from a visit to the British Isles, he gave a very helpful talk on the advantages to be gained by securing a British market for Canadian cheese. He also outlined the new system of selling cheese only through a Cheese Board.

The Scharf brothers were commended on their work during last season, as all shipments received a high score in the grading.

W. M. Cockburn Presented

In appreciation of the splendid work done among the younger set, in the interests of Agriculture, Mr. W. M. Cockburn, who has been Agricultural Representative in Carleton County during the past eight years, was presented with an electric table lamp, on Tuesday evening, by the members of the Boy's Calf Club, and the Girls' Gardening and Home Canning Clubs.

Assembling in the Township Hall, the young people numbering about fifty, enjoyed two hours of games, contests and music after which Mr. Jack Craig of Osgoode, chairman for the occasion, called upon Mr. Maurice Hughes for a brief address.

Mr. Hughes, after expressing the regret of the members of the various clubs at the loss of their leader, assured Mr. Cockburn that his efforts in behalf of the Junior Agricultural work would never be forgotten by the young people who had been under his teaching. He also said that in the work of the organizations, Mr. Cockburn had never spared himself in trying to further a deeper interest and understanding in each member, and by so doing had won the confidence of the entire group. Miss Dorothy Loney had made the presentation to Mr. Cockburn, who, in a brief word of thanks, expressed his appreciation of the co-operation received from the Club members, and wished them continued success in their work under the new leader, Mr. W. M. Croskery.

Joining hands, the Company sang "For he's a jolly good fellow," after which Misses Ada Hughes, Hazel Porteous and Dorothy Loney assisted by several of the young men, served dainty refreshments.

Miss Doris McDiarmid, of Vernon, contributed several musical numbers during the evening.

Celebrates Twenty-Fifth Wedding Anniversary

Mr. and Mrs. Wm. R. Morrison received the congratulations and good wishes of their many friends on Monday, in honor of the twenty-fifth anniversary of their marriage. Several beautiful gifts in silver were received, including a tea service and casserole from the family. Mrs. Morrison was also presented with a beautiful bouquet by the children.

Dinner was served in the evening to about thirty immediate relatives.

Mr. and Mrs. Morrison were married on April 26th, 1911, by Rev. Jas. Little of Ottawa, and settled near Russell, Ont., where they resided until 1919, when they moved to Metcalfe where Mr. Morrison owned and operated the local cheese factory. During the past seven years, however, Mr. and Mrs. Morrison have been carrying on business in one of the village's most up-to-date stores.

Mr. and Mrs. Morrison are the parents of three daughters and one son, Mrs. H. McKeown of Metcalfe, Mrs. T. Presland of Ottawa, and Kathleen and Delmer at home.

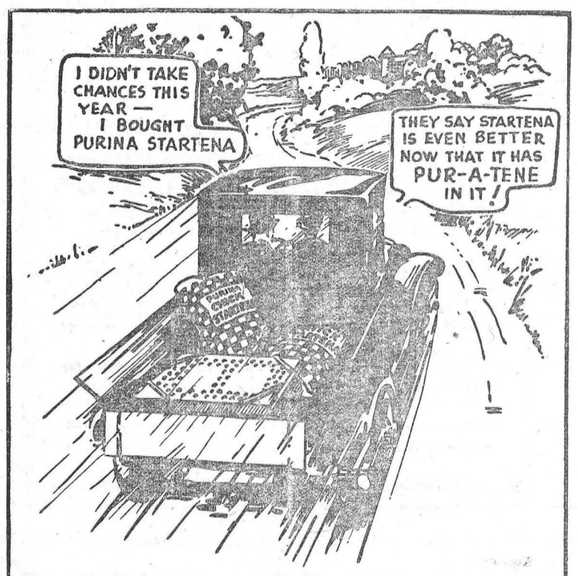

Make No Mistake This Year—

Start Your Chicks on Startena!

This year when every chick you raise means twice as much profit as it did four or five years ago, the Purina Research Laboratories announce one of the most outstanding developments in the history of chick feeding —the discovery of Pur-a-tene.

What is Pur-a-tene? It's the concentrated goodness that's in many fresh vegetables and fruits. Scientists call it carotene or pro-vitamin A. Poultrymen see it in bright red combs, smooth plumage, added life and vigor. Purina Startena has been known for years as Canada's finest starting feed. Now it is made even better by the addition of Pur-a-tene.

Don't take chances this year. Start your chicks on Startena and get the kind of chicks you want at six weeks. See us today for a supply of Startena!

THE M. F. BEACH CO., LIMITED

DISTRICT NEWS

KENMORE

United Church Y. P. U.

The regular meeting of the Young People's Union of the United Church was held on Thursday evening with Harold Dempsey, Eletha Whitteker and and Milton Little in charge of the Worship service.

A sing song under the direction of Mr. G. Mills was enjoyed, after which a poem on the 'Sinking of the Titanic," was read by Jean Anderson and Miss Annie Kinkaid gave a short interesting talk on the Princess Elizabeth who recently celebrated her tenth birthday. Miss Kinkaid also gave the concluding installment of "Kenmore twenty-five years from now," from the monthly paper, of which she is editor.

The business part of the meeting was in charge of the president, Miss Margaret Park, and at the close an interesting 'hidden name' contest was presented by Jean Anderson, with Miss Margaret Park and Mr. Cecil Dempsey winning the prizes for correct answers. A treat of candy for all brought the evening to a close.

Kenmore Women's Institute

The Kenmore Branch of the Women's Institute met in the Town Hall on Tuesday afternoon with a good attendance. The president, Mrs. Edw. Wilson, was in the chair, with Mrs. Dan Dewar acting as secretary. Roll call was responded to with 'my favourite flower.' Miss Annie Kinkaid was in charge of Current Events, and Mrs. E. Dillabough convenor of the Buying Committee, reported that the order placed for dishes, had been filled, and five dozen plates, cups and saucers were on hand.

Miss K. Briggs of Kenmore Public School, gave a very interesting talk on school work in the junior grades and with several of her pupils demonstrated Modern Methods of teaching some of the subjects."

Mrs. Jas. Dempsey read a paper on Pioneer Days,' the personal experience of the late Mrs. Wm. Reid, whose parents in 1829 settled on land held by the Crown and which is now part of the site of Kenmore village. Purchasing the land for the sum of 50 cents per acre, the settlers cleared a psace in the forest, built their home of the fallen timber and carried their meagre belongings over the blazed trails for a distance of several miles. The writer gives an interesting account of the home life of these early pioneers, telling of the daily terror of wild beasts, the many inconveniences experienced, of the first school built, of the first religious services held in the settlement under the teaching of the late Rev. D. McPhail, and the story is also given of the family being six weeks without flour, until the first wheat was taken to a mill thirrty-five miles away, the trip to and from requiring a week.

It was decided to accept the offer made by W. B. Wallen, Principal of Ottawa Technical School, with regard to an entertainment and a debate early in May was decided upon."

HULBERT

Mr. and Mrs. Arthur Morrison have moved to their new home here.

Mr. and Mrs. Jas. Flegg spent Friday with Mr. and Mrs. Wesley Flegg.

Mr. and Mrs. Morley Sullivan and Lola and Lyle, and Mr. Arthur Ross spent Sunday with Mr. Chas. Anderson and Mr. and Mrs. Ross Anderson.

We are sorry to report that Mr. Donald Sullivan is on the sick list.

Mrs. Herb McQuaig called on Mrs. Chris Mellen one day this week.

Mr. and Mrs. Carl Munro called on Mr. and Mrs. Wesley Flegg on Tuesday.

Miss Florence Roode has returned home after spending a few days with relatives in Prescott.

Mr. and Mrs. Will Flegg spent a couple of days in Ottawa last week.

Mr. Harold Mellen and Mr. Clifford McQuaig were in Ottawa Saturday.

Mrs. H. L. Morrison and Mrs. A. Barclay spent a day with friends at South Mountain last week.

Mrs. Bertha Roode of Brockville, is spending some time with her mother, Mrs. Mary Shaver.

Miss Ruby Roode and Miss Dorothy Morrison had tea on Sunday night with Mr. and Mrs. Arthur Morrison.

Mrs. Chris Mellen, Mr. and Mrs. Arthur Morrison and baby called on Mrs. Jas. Morrison on Sunday evening.

Why doesn't Sweden send her cattle abroad?

Because she keeps her Stockholm (stock home).

NORTH MOUNTAIN

Mr. Clair Hyndman of Shawville, spent the week-end at the home of his parents, Mr. and Mrs. Joe Hyndman.

Miss Florence Thompson of Montreal, is visiting her parents, Mr. and Mrs. Russell Thompson.

Mrs. Donald Morrison, who has been ill and confined to her room, is able to be around again.

Mr. Melvin Christie, who has been ill, is better again.

Mr. Charles Hyndman of South Mountain spent Sunday with his mother, Mrs. A. Hyndman.

Several from here are planning on attending the presbyterial of the W.M.S which is being held in Spencerville on Friday, May 1st.

We are sorry to report Miss Carrie Stewart very ill at presesnt.

PLEASANT VALLEY

Mr. Thomas Gilmer was a business caller in Brockville on Thursday.

Mr. and Mrs. Ralph Haines of Shanly spent Sunday at the home of Mr. and Mrs. Wesley Kirker.

Mrs. Sam R. Hamilton spent Sunday with her parents, Mr. and Mrs. Thomas Irving, of Ventnor.

The W. A. held their regular monthly meeting at the home of Mesdames Wm. John and Hillard Gilmer.

Rev. Mr. Sommerville was calling on his congregation on Monday afternoon.

Miss Kathleen Jorden of Haddo returned home on Sunday after spending the past week with her grandmother, Mrs. Howard Hamilton.

Mr. David C. Gilmer spent one afternoon recently with Mrs. Sam R. Hamilton.

Mrs. Harvey Brown and Mrs. Earl Gilmer spent one afternoon recently at the home of Mrs. David C. Gilmer.

Mr. and Mrs. Charlie Jorden and family of Haddo spent Sunday afternoon with Mrs. Hannah Hamilton and son.

Mr. and Mrs. Wallace Workman and family spent Sunday with Mr. and Mrs. James Gilmer and family.

Mr. Douglas Davidson took tea on Friday evening with Mr .and Mrs. Earl Gilmer.

Mrs. David F. Gilmer is spending a few days with her mother, Mrs. H. Jeffrey who is ill.

We are sorry to report Mr. Lee Kennedy laid up at present.

Mr. James Cowan, Samuel, Golda and Doris, spent Saturday and Sunday with Prescott and Brockville friends.

MOUNTAIN

Mrs. Don Thompson and son, Donald, of Renfrew, were recent guests of Mr. and Mrs. R. L. Kerr.

Mr. Lorne Crowder, of Rose Haven, spent the week-end with his parents, Mr. and Mrs. N. Crowder.

Sunday guessts of Mr. and Mrs. Fred Beckstead were, Mr. and Mrs. Donald MacLaren and son, Freddie, and Mr. and Mrs. Pete MacLaren and family of Russell.

Mr .and Mrs. E. Durant and Miss Dorreen spent Saturday evening in Kemptville.

Mrs. Jim Slater of Winchester, was the week-end guest of Mrs. A. Hoy.

Miss Evelyn Cheney entertained Mr. and Mrs. Arthur Moorhouse, Mr. and Mrs. John McCargar, Mr. Stanley Wallace, and Misses Florence Marquette and V. VanAllen on Wednesday evening. The evening was spent in croquinole, at the closes of which Miss Cheney served a very dainty lunch.

Miss Greta Allen spent Sunday with her parents, Mr. and Mrs. Wm. Allen, of Kerr's Ridge.

Messsrs. S. W., Clair and Allan VanAllen were Sunday guests of Mr. and Mrs. Joe McCordick of North Gower.

Mr. and Mrs. Lawrence Helmer, of Winchester, spent Friday evening with Mr. and Mrs. Harold Simms.

Master Arnold VanAllen of VanCamp sspent Saturday with Miss V. VanAllen.

Miss Elsie Whitley spent the week end at her home at Roebuck.

Mrs. M. Olmstead and Mrs. J. McGillis spent Sunday with Chesterville friends.

Mr. and Mrs. W. J. Irving and daughter, Ethelwyn, and Miss Rose Cross, spent Sunday with Chesterville friends.

WINCHESTER SPRINGS

Mrs. Orren Casselman spent a few days with Miss Edith Webb.

Messrs. George and John Bolton made a business trip Thursday to Cornwall.

The Ladies' Association met at the home of Mrs. C. McIntosh Thursday afternoon. The president had a well prepared program. Mrs. McIntosh served a dainty lunch at the close of the meeting.

Mr. and Mrs. Thomas Keyes spent Monday in Ottawa.

Delegates appointed to the Dundas Presbyterial at Spencerville are, Mrs. Ralph Allison, Mrs. Arnold Casselman and Mrs. A. E. Holmes.

Miss Edna Casselman spent Sunday in Cornwall and also visited Miss Beatrice Casselman in the General Hospital there.

Why should a fisherman be wealthy? Because his business is all net profit.

HYNDMANS

Mrs. Robert Conley held a quilting bee on Friday afternoon.

Misses Levere's of Pleasant Valley, called on Mrs. Maria Farrell on Friday afternoon.

Mrs. Esther Gilmer visited her daughter, Mrs. John Francis, on Friday.

Mr. Archie Brown and Miss Lizzie Brown were Thursday evening visitors of Mr. and Mrs. Sam Grant.

Mr. and Mrs. J. Sommerville, Esther and Cecil, visited Mr. and Mrs. Robert Madden of Hallville on Thursday.

Some of the ladies of this vicinity attended the meeting of the Ladies' Association at the home of Mrs. Sam Brown of Groveton, on Monday.

Mrs. Ella Grant returned home on Friday after spending the past two weeks with friends at Pelton's Corners.

Mr .and Mrs. Arlow Beggs of Silver City spent Friday evening with her father, Mr. Sam Grant, who has been on the sick list.

Some from here took in the show at South Mountain on Friday afternoon which was held in the Berryholm Hall.

German Measles are raging in this vicinity. Miss Marion McCarley is at present a victim of the disease.

Mr. and Mrs .Ray Grant and children visited Mr. and Mrs. T. Canning of South Mountain.

We are sorry to report that Mr. John Burslem is on the sick list. We hope for a speedy recovery.

SOUTH MOUNTAIN

Mr. and Mrs. Chas. Kirkwood of Toyes Hill, and Mrs. Floyd Coons and little son, Douglas, of Winchester, were guests of Mr. and Mrs. Lorne Boyd one day last week.

Miss Betty Lloyd of Ottawa, visited Miss Verna Gilroy last week.

Mrs. Robert Thompson spent a day recently with Mrs. Norman Barnhart

Mrs. Maggie Marshall of Hulbert, visited Miss C. Marshall on Friday.

Mr. and Mrs. Edgar Foster of Shanly, visited their daughter and son-in-law, Mr. and Mrs. F. R. Barriger, this week.

Mrs. Margaret Gilroy visited friends at Alexandria Bay last week.

Mr. J. Thonton, accompanied by Mrs. Ella Morrison and Mrs. Barkley of Hulbert, visited Mr. and Mrs. Nathan Farrell on Thursday..

Mr. and Mrs. Erroll Barnhart, Eric and Erma, of Ottawa, visited Mr. and Mrs. Norman Barnhart on Sunday.

Little Norman Monteith visited her grandparents, Mr. and Mrs. Leonard Monteith over the week-end.

Mr. and Mrs. John Thorpe visited Mr. and Mrs. Joseph Thorpe of Hulbert one day last week.

Mrs. Valeria Murdock spent last week with her son, Mr and Mrs. John Murdock of Cornwall.

Mr. and Mrs. Harold Graham and son, John, visited Mr. and Mrs. Roy C. Graham of Arnprior last week.

Mr. and Mrs. Lorn Armstrong and son, Robert, took tea Sunday evening with Mr. and Mrs. R. B. Anderson.

Mr. Wilburn Coons and mother and Mr. and Mrs. Geo. Coons and little daughter of Winchester, were guests of Mr. and Mrs. Lorne Boyd on Wednesday.

Mr. and Mrs. Geo. Moulton of Cardinal, visited Mr. and Mrs. Clifford Berry on Sunday.

The many friends of Mr. O. A. Barkley, principal of the High school here, were sorry to learn of an operation having to be performed on him on Monday morning last, and sincerely wish for a complete recovery.

On Wednesday evening, April 22nd, one of the largest gatherings that has been in this village for some time took place in the I.O.O.F Hall, when the Rev. A. Telford of the Gospel Tabernacle, of Ottawa, and his quartette, presented a very interesting and instructive program. Rev. W. R. Johnston opened the meeting with prayer, and then presented the guests. At the close the group was entertained at the home of Mr. and Mrs. Asa Berry, by the members of the Ladies' Aid of the United church, and it is the wish of all who attended the meeting that Mr. Telford and his singers may return to us soon again.

TOYES HILL

Miss Doris Kirkwood spent the weeknd with Miss Helen Clarke, of Inkerman.

Miss Lulu Hunter spent the week-end with Mr. and Mrs. Geo. Strader of Williamsburg.

Messrs. Ernest and Carman Dukelow of Spencerville were guests of Delbert and Eardley Coleman on Friday.

Messrs. Arthur and Bishop Coons of Winchester spent Thursday with Mr. and Mrs. S. Coons.

Mr .and Mrs. Jno. Wylie and Mr. and Mrs. Chas. Kirkwood spent Sunday evening with friends at Morewood.

Mrs. Jas. Casselman, Jay and Leona, spent Friday at Cornwall.

Messrs. Jos. Hunter and Jack Moore spent Sundap with Mr. Joe Moore, of Morewood.

GRADUATES FROM THEOLOGICAL COLLEGE

Among the graduates of the Queen's Theological College who received their testamurs at the Convocation held on Wednesday last was William Allison Dempsey, of Russell.

"Picadilly Theatre"

Williamsburg, Ont.

Monday and Tuesday, May 4 & 5

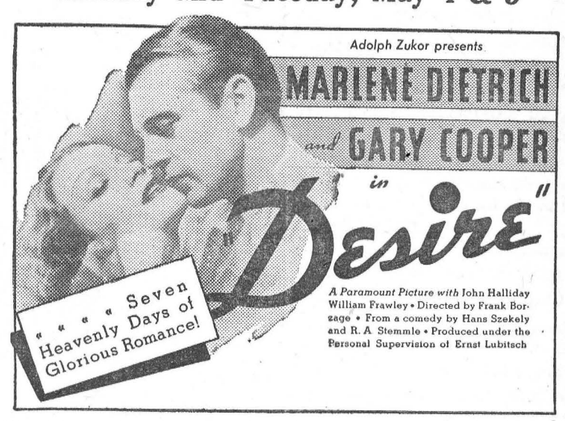

A Paramount Picture with John Halliday William Frawley • Directed by Frank Borzage • From a comedy by Hans Szekely and R. A Stemmle • Produced under the Personal Supervision of Ernst Lubitsch

Wednesday & Thursday, May 6 & 7



Friday and Saturday, May 8 & 9



This Friday and Saturday

"I CONQUER THE SEA" and Our Serial



ROSS MORROW, Auctioneer.
For the Counties of Dundas, Stormont Glengarry, Carleton and Russell.
Sales of all kinds handled.
Tel. 603 r 31 Winchester Springs.

W. J. CASS, B.A., K.C.
Barrister, Solicitor, Notary
Phone 11. Winchester, Ont.

INSURANCE
FIRE, HAIL, ACCIDENT, LIVE STOCK AND AUTOMOBILE
Apply to
WALTER MOFFATT, Winchester, Ont.

NOTICE!
I buy all kinds of Poultry, Hides and Wool at the Market Price. Pone 165.
HARRY SWEET.

HENDERSON LODGE, NO. 383, A.F. & A.M., WINCHESTER
Meets on Second Friday of each month in Sweet's Block, at 8 o'clock.
Visiting Brethren always welcome.
G. O. Davies, W.M. W. A. Rowat, Sec.

JAKE ROSS
All kinds Poultry wanted at all seasons. Wool wanted. I buy all kinds of Hides.
Phone 81. Winchester.

Electrical Work!

When you want the best in Electric Wiring or General Repairing, call, or Phone 183 for quick service and reasonable prices. Residence west of Wesleyan Church. Town or Country Service.
I also specialize in Radio Repairs. Tell me your troubles.
HARRY HARPER, Electrician.
Phone 183 - - Winchester.

MORRISBURG FERRY TO U. S. A.

FASTEST ON THE ST. LAWRENCE RIVER.
STANDARD ALL-YEAR TIME TABLE

Daily Every Five Minutes. Continuous Service from 6 a. m. to 12 Midnight.

GEORGE D. HOWITH
Vice-President & Managing Director
WADDINGTON—MORRISBURG FERRY LINE

GOWLING BUSINESS COLLEGE A Good School
Ottawa, Ont.
Now is the time to enter so that you will be prepared when normal times return, which we confidently expect will be in the near future. Write for catalogue. Enter anytime.
W. E. GOWLING, PRESIDENT.
H. W. BRAITHWAITE, Principal.

CANADIAN PACIFIC



WORLD'S GREATEST TRAVEL SYSTEM

Time Table

WESTBOUND

From Montreal—No. 21, Daily flag stop for Belleville and beyond, due 1.15 a.m.—To Toronto, Chicago and Detroit.

From Montreal—No 35, stops daily except Sunday, due 9.53 a.m.—To Toronto and Hamilton.

From Montreal—No. 29, stops daily except Sunday. Due 7.00 p.m.—To Perth and Smiths Falls

From Montreal—No. 597, Sunday only, to Smiths Falls—10.33 a.m.

EASTBOUND

From Chicago—No. 22, daily, flag stop for Montreal and beyond. Due 5.43 a.m.—To Montreal.

From Perth—No. 30 stops daily except Sunday. Due 8.45 a.m.—To Montreal.

From Toronto—No. 36 stops daily except Sunday. Due 5.25 p.m.—To Montreal.

To Montreal—No. 598, Sunday only, 5.52 p.m.

SUNDAY SCHOOL LESSON

by Rev. Charles E. Dunn

Forgiveness, Humility, Gratitude.
Lesson for May 3rd. Luke 17:1-19.
Golden Text: Ephesians 4:32. .....

Luke's gospel is good tidings for the poor. Nowhere else is the humanity of our Lord so appealingly illustrated. His mission is described here as one of grace toward outcasts. Dante said that the third gospel reveals the tenderness of Jesus. How wonderfully this compassion is revealed in that story in our lesson of the ten lepers!



Rev. Chas. E. Dunn

Leprosy, judging from the numerous references to it in the Bible, was a common and loathsome disease. And it is by no means stamped out, for there are at least two million lepers today, one out of every 800 persons in the world. A lingering ailment, it turns the hair and skin white, and gradually disfigures the body.

Note the method by which Jesus dealt with these lepers. He said nothing about their sins. Quite clearly he did not look upon leprosy as a punishment for sin. The Master always reasoned from sin to suffering, but he did not teach that all suffering is the result of sin.

Again, it is significant that our Lord did not heal these lepers all at once. He postponed the miracle. Instead of saying, "Be ye clean," he commanded them to go and show themselves unto the priests. And the healing occurred as they went. Here we learn that only through obedience do we secure salvation. The important thing is not to ask for health, but to obey the doctor's orders.

We are amazed by the gross ingratitude of those nine lepers who, whether from timidity, forgetfulness, or willful neglect, failed to give thanks. And yet is it not a fact that men find it hard to be grateful? The world is full of perpetual grumblers who are never thankful for anything.

But there was one, a Samaritan, who did return to bring gladness to the Master's heart. His gratefulness atoned for the failure of the rest. Thank God for him and all like him who practice the ministry of appreciation.

WEATHER PROPHECY A BIT FRIGHTENING

A hot, moist summer with lots of mosquitoes and thunderstorms was forecast by Rev. A. J. Bruce of Copper Cliff who has just issued his annual long-range weather prediction.

"We are not going to enjoy an overly early spring," he said, "just an average one, with possible good growth of vegetables and grain, which will be enjoyed all over Canada. Our summer will be warmer than we have had for the past few years, with ample moisture, though cool waves—possibly with a touch of frost—will be experienced during the first week in June and also the first week in July, but only for a short duration.

"Upper winds will prevail from the east and southeast for the greater part of the summer, and the moisture for the summer months will be over the average, warm rather than cold.

"The humidity will average over 80 per cent. as a consequence of the especially high atmospheric pressure.

"With these conditions of humidity and atmospheric pressure over the greater part of Canada, we are liable to experience some splendid electrical storms. One of the chief elements in the atmosphere is helium gas, and though not explosive in itself, like a ligament in a limb it adds power to the kick, so that our electric flashes are likely to be carried "from east unto the west."

Having been asked several times why the usual high winds were not experienced everywhere during the equinox, Mr Bruce answered: "This was due to the heavy snow and rainfall all over the continent, making it impossible for the rays of the sun to penetrate to the surface of the earth They were able to penetrate only through the cirrus or atmosphere belt, which is the cold belt above our atmosphere."

OVER 60

Teacher: "Have you heard of Julius Ceaser?"

Pupil: "Yes, sir."

Teacher: "What do you think he would be doing now if he were here today?"

Pupil: "He would be pulling for old-age pensions."

PROMENADE DECK

by Ishbel Ross

SYNOPSIS: . . . A luxurious five-month cruise around the world aboard the "Marenia" brings together a group of passengers for adventures, romantic, entertaining . . . and tragic. . . . Like in "Grand Hotel" these passengers offer a study in human actions and reactions which unconsciously bare their souls. . . . These characters are aboard the ship: Macduff, dour Scotchman, single, of middle age; Miss Mudge, school teacher, spending the savings of 20 years; Angela, faithful wife of Lovat, gigolo; Dick Charlton, first officer; Clare, a person of experience; Joan, a dissipated flapper; Jenny, run-away wife, and Peter; Captain Baring, master of the ship . . . and his soul. . . NOW, GO ON WITH THE STORY.

Eleventh Instalment

The girl had passed from frenzy to maudlin collapse. She was shivering as her protector dragged her firmly through the door. Down the companionway and along the corridors they staggered, the older woman moving with intent and decisive steps. At last they reached Joan's cabin and the girl flopped on her bed. Miss Mudge bent down and drew off her slippers and stockings. She made her sit up while she pulled her flowered chiffon frock over her head. Blushing vaguely when she saw how little she wore, she gingerly drew off the scrap of lace that seemed to be all of her under-clothing. How lovely she was! Miss Mudge went into her wardrobe and found a nightdress—of silk so soft that she could crush it in one hand. It was fragrant and sweet as acacia blossom.

"Comfy now?" she asked.

Joan's reply was an incoherent whisper.

Miss Mudge kissed her and tucked her up, dimly touched by her helpless state. Then she found her way to her own bed in the darkness, for she could not bear the light just then. Her numbness was slowly passing and she was coming out of a fog, aware at last that something terrible had happened to her in the captain's quarters. In a full blaze of consciousness, she buried her face in her hands and sobbed. Miss Foster, wild and drunk and beautiful, had told the truth and stripped her to shreds, right down to the awful foundation of her cotton nightgown and her crimped fringe.

Miss Mudge was seeing things as they were, and she felt alone and afraid, in a vast hall that stretched to infinity, a hall lined with flashing mirrors that reflected over and over again the cheapness of all her belongings. A week ago she had felt so chic. And the kiss from Mr. Charlton—an act of pity! That had been cheap, too. Her face was drained of life. For hours she lay on her bed without moving.

The cocktail party went on, with the guests making feverish efforts to cover up the disappearance of Miss Mudge and Joan. Only Dick went out, after catching the eye of the captain. Angela shook herself clear of the horror she had gone through.

Captain Baring took out his violin and settled it tenderly under his chin. He played for them, softly, Grieg and Bach. Angela sat entranced—not so much by the music as by the strange man who spent lonely nights on the bridge and could wring such feeling from his violin. When he had finished, he was still remote, as if his playing was a form of self-indulgence that he did not care to share with others. He listened to their compliments absent-mindedly and left them without a word.

Miss Mudge left the *Marenia* at San Francisco. She was pale and wore her glasses. Her fringe was straight and she had given her Spanish shawl to her stewardess. All of her vanities had been laid aside, for her mind worked clearly now, with everything out in the open. After her tips had been paid, she had eight dollars left and her railway ticket to Ohonto. That was that! She had travelled forty thousand miles but had failed to see the world. She had spent her life's savings and would have to begin all over again. Another twenty years with Agatha before it was time for them to retire on their pensions. Her dull life lay over her like a shade. Bravely she stepped down the gangplank, knowing that glamour was only an empty word. She was sure at last that there was only one sphere in which she could move. Hereafter she would keep her wings clipped to her surroundings, and her thoughts close to the ground.

She had avoided Dick since the cocktail party. He had sent her a note, kind and detached, telling her that she must forget every word Miss Foster had said. It was now among her souvenirs—a red balloon, a swizzle-stick, a cheap little Tanagra from Athens, a small carved god, her Jordan water, some gala favours, her autographed menus, a snapshot of him at Kandy. That was all. It was good-bye.

The people with whom she had chatted on deck and at table, exchanging addresses and promising lifelong friendship, had been too busy with their own affairs to notice her undistinguished departure. There were two exceptions. Mrs. Wynant had been cordial, inviting her to visit her home in England, and Miss Arundel had kissed her warmly, promising to send her some wedding cake. Miss Mudge fluttered along the pier. She had to get through the customs, but pain was fogging her vision, and the dragging weight deep in her inside, was getting worse each minute. For twenty years she had looked forward to her trip around the world. Now it was over, and she had nothing. She stumbled against a trunk and wiped the tears from her eyes.

It was too late for her to see that Dick was watching her as she wandered with uncertain steps among the packing-cases on the warf. His glance was kind, but he was thinking that it was far, far better for Miss Mudge to be stepping back into her lustreless frame at Ohonto, Wisconsin. He had avoided Miss Mudge since the cocktail party, but



Captain Baring took out his violin and settled it under his chin.

only because she seemed to be keeping deliberately out of his way, and he had taken his cue from her. There was nothing he could say to her, nothing at all.

The orchestra was playing. Its languid notes came drifting up from the ballroom. Patty's hand stole through Johnny's arm. He squeezed it hard.

"Good kid!" he whispered, and kissed the tip of her ear.

Patty sighed. "I love the swish of the sea in my ears. Life will seem so quiet, Johnny, when we're on land again.

"Life is just opening up for Patty," said Angela, watching her affectionately.

"I hope there's something in Johnny, for Patty is a fine girl," Macduff declared.

"I think there is, Macduff. You're a little hard on the young."

"Intolerable puppies, all cheek and ignorance!"

Angela laughed. "I've got rather fond of those two. I shall always wonder about them. When you're thrown together on a trip like this and share the sort of things that we have shared, you get more attached to people than you would in thirty years at home."

"I wonder what's happened to the Langford woman," said Macduff irrelevantly.

"She's probably not with Rumford by now, but she did all the damage she could while she was on the boat. She comes from New York, doesn't she? You may run into her some time."

"Angela," Macduff bent over, "would you ever want to live in New York?"

"Never."

Dick Charlton took off his jacket and put on his dressing-gown, he lighted his pipe and sat down at his desk to read. A knock at the door. He opened it wide, and found Joan standing outside, the strap of her satin frock slipping down over her arm, and her wild green eyes ablaze with light. Dick grew pale but controlled himself. He couldn't forget what this devilish girl had done to Miss Mudge.

"What do you want?" he demanded.

"I want to speak to you, Dick. I didn't mean to hurt her—or you. want to tell you I'm sorry. I swear I swear I didn't."

"Joan, I hope never to see you again as long as I live," said Dick, in a voice that stung like a lash.

"Oh, oh, Dick, you can't mean it! You can't have forgotten our night together."

"I've forgotten everything except your unkindness."

The door moved in her face.

"No, no, Dick, don't do that!"

She was looking at the closed door. He had meant it, then. It was all over with Dick, who had seemed for a brief space to find her desirable. She knocked at the door again. There was no response. She would go to the bar.

An hour later Joan was on her way to the top deck again, with the vague idea of having a plunge to cool herself off. That idiot Macduff was standing at the top, staring down at her. Now would be as good an occasion as any to tell him what she thought of him. There were times when Joan burned to express her true opinion of some of her fellow passengers and here was a good chance.

"Looking for Mrs. Wynant?" she enquired, reeling up against him.

He pushed her off. "No," he said.

"That's funny." She laughed on a piercing note. Macduff regarded her with disgust.

"I don't like your looks," said Joan, "and I don't like the way you're staring at me now. Who do you think you are, anyway? You're scarcely human."

She prodded him in the ribs. Macduff did not move.

"But I like the way you can drink." She grew confidential. "Let's have a brandy together. Come to my room."

"No, thanks."

"All right, big boy. Joan's going to have a swim."

She made a *gamine* gesture and followed a twisting course to the pool. Macduff watched her, wondering if she weren't tipsy enough to drown. What an appalling girl! Even before she had reached the door she stooped down, caught her frock at the hem and began to pull it over her head. He could see her long, slim legs. The pool was dark, except for the green light in the far corner. Her dress came off and was flung to the floor; then she spread her arms for a dive. He caught a glimpse of her gleaming back in the second before she jumped. He waited for the splash, hoping that it would sober her up. It was his duty to see that she didn't drown.

But no splash came. Only a dull crash that sickened Macduff and hurried his footsteps through the door that Joan had entered. God in Heaven, the tank was drained! For a moment he shut his eyes, then leaned over the edge to look. The green light spread its sickly suffusion, and there, on the tiles, lay Joan. She was naked except for her beads, garters, stockings and sandals. One of her stockings was halfway down. Her arms were spread like wings. Her face he could not see. It was crushed on the tiles. Slowly he realized that the girl must be dead. Through a mist he saw her dress lying on the floor beside him, flame red, still warm from her body. There was no other trace of her, not a scrap of



The ship was heaving gently, rocking her white body.

underwear. She had died as recklessly as she had lived.

The ship was heaving gently, rocking her white body. On every deck people were packing for landing. No one could know that he was standing here alone, guarding a lifeless form. He must do something about it. He must start the horrible chain of machinery moving. Two girls dead across his path! Jenny in the China Sea and the click of her heel on his wall, Joan with her brains dashed out before his eyes. He had sworn to avoid all human contact ,yet fate had caught him twice in the orbit of death. Was it punishment for vowing that he would travel alone and apart? Were people not intended to avoid one another and the burden of mutual care? Had he been ducking life and had Angela touched his sensibilities at last? Was there something else that one must heed besides the inviolability of one's solitude and the warmth of a glass of whisky? Macduff's strong Highland sense of superstition was aroused. Sweat stood on his brow. Thoughts flowed through his mind in molten masses. The numbness of forty years was wearing off ,and each nerve was a red-hot needle, coming to life and pricking his flesh. But the moments were flying.

Concluded Next Issue

CAT A BAD CHOICE FOR BABY'S PET

There is an old superstition which still survives here and there, that cats suck the breath of little babies and so cause their death. Cats have a rather bad reputation in the eyes of much of the world but this particular accusation is one to which they can plead not guilty.

They are not, however, animals to leave alone in a room with a baby. In fact, if there are cats about, great care should be taken that they do not slip into the nursery unobserved. They are by nature luxury and warmth loving creatures, and a baby's crib or carriage is very attractive to them. They snuggle up as close to the child as they can, and there is every chance of their lying on the child's face and smothering it. The child, its face buried in the animal's soft fur, cannot cry out and attract attention, nor is it able to push off the animal.

There is always danger, too, of a cat carrying throat infections. For some reason they seen especially liable to contract this form of disease. This makes them dangerous as playmates for babies and also makes it important that they do not eat from the utensils which the household uses.

Children are apt to be unintentionally rough with pets. A baby has no idea that cats do not like their tails pulled or their fur rubbed the wrong way. A dog will generally stand such treatment, but a cat has no such ideals of devotion and self-control. A sharp scratch or a bite is pretty sure to be the cat's response, and even if the baby is not seriously hurt, he may be badly scared.

In choosing pets for children many things must be considered, but a cat is probably the worst possible choice for any child under two or three years old.

Advertising is the life of any business.

BRUCE BARTON Says:



PAS

★ . . . . . Let's Know Program

In his "Dialogue of the Gods", the Roman satirist causes Zeus to say: "To bring charges, to find fault, and to chide is an easy matter, and within the power of anyone; but to take measures how the present state of things shall be improved, that is the part of the wise counsellor."

As the Boss on Olympus, old Zeus made the same sad discovery as every other executive—that there are a hundred folks to tell you why you are doing things wrong for every one with a constructive suggestion.

We have no lack of "counsellors" in this country, and perhaps it should not surprise us that their counsel is so conflicting. That always has been the condition. Even in the days of the men who now are referred to reverently as the Founding Fathers, the divisions of thought was as sharp as any that exists today.

Thomas Jefferson and Alexander Hamilton were hardly nearer together in their fundamental political concepts than Herbert Hoover and Father Coughlin. Jefferson stood for the widest possible practice of self-government. Hamilton had little faith in the capacity of the people to govern themselves and said so in no uncertain terms. He wanted a national authority that would leave little excuse for the continuation of state boundaries.

These two Founders were vigorous critics, but they did not stop at criticism. Each had a definite program. We have a right to demand that their political descendants should qualify for our suffrage by having programs also.

No candidate should be chosen just because his lungs are the stronger. A proper question is: How do you stand according to the yard-stick of old Zeus? What "measures" do you propose, "by which the present state of things shall be improved?"

★ . . . . . We Are Softies

Our campaigns for safety on the highways make only halting progress, but in one department of our national life the safety movement has been eminently successful. We have made the profession of murderer one of the safest in the land.

My friend J. Edgar Hoover, head of all the G-Men, pointed out recently that only one criminal in four is arrested for his crimes, and even then he isn't badly off. Says Mr. Hoover:

"The greatest mantle of safety in the criminal world is known as 'copping a plea.' The criminal realizes that he may commit twenty crimes and pay for only one; further, that he, through shrewd attorneys through the bribing or frightening of witnesses, through the delays of law, through countless statutes which exist for his protection, may be placed in a haggling position with a prosecuting attorney, with the result that he bargains for his punishment.

As long as this exists just so long will the underworld count upon inadequate punishment as one of the aids in getting away with murder. And speaking of murder, may I place before you that the average time served by prisoners in America for the commission of our most heinous crime, that of taking human life, is less than four years behind the walls of prison.

There is in this country a delusion that Scotland Yard is a more efficient police force than anything we have here, and that this is the reason why England is comparatively free from crime. Such a notion is nonsense. Compared with our G-Men, Scotland Yard is a country police station, far behind the time in equipment and technique.

What makes England free from crime is the fact that when a criminal is arrested he is convicted, and when he is sentenced to jail he serves his time.

Copyright, 1936, K.F.S.

Nancy Hart's HOME NEWS

American women have acquired new suppleness and grace since low heels came into fashion, according to Andre Perugia, shoemaker to European royalty, who is visiting America to display his latest shoe styles. In his opinion, the smartest new shoe is the pump with a one and seven-eighth inch heel. For evening wear, he advocates sandals with heels more than three inches high.

* * *

The remarkable reduction of typhoid deaths through general disinfection of drinking water illustrates clearly that progress in public and individual health lies in the better control of disease germs. Practically all the progress that has been made in the reduction of the general death rate in the United States, which has dropped 30 per cent since 1911, has resulted from better control of disease germs. Medical science is making little or no headway in reducing the total of deaths from organic or other diseases not caused by germs.

* * *

Delving into ways and means to lighten the load for the housewife whose home is not electrically equipped, industrial science has evolved a grill with metal so sensitive to heat that a single sheet of paper provides fuel enough to cook an egg. The grill will be ideal for a quick meal or for picnics and camping.

* * *

"Your petticoat's showing!" And you may even be proud of the fact. One of the newest afternoon frocks from Paris is in black crepe with a bell skirt cut up in front to reveal the frilly petticoat of fine hand-embroidered Batiste. Collar and cuffs are embroidered Batiste to match.

HOW TO "KEEP EDUCATED"
Read Daily the World-Wide Constructive News in THE CHRISTIAN SCIENCE MONITOR
An International Daily Newspaper
It gives all the constructive world news but does not exploit crime and scandal. Men like the column, "The World's Day"—news at a glance for the busy reader. It has interesting feature pages for all the family. A Weekly Magazine Section, written by distinguished authorities, on economic, social and political problems, gives a survey of world affairs.
The Christian Science Publishing Society
One, Norway Street, Boston, Massachusetts
Please enter my subscription to The Christian Science Monitor for a period of
1 year $9.00 6 months $4.50 3 months $2.25 1 month 75c
Wednesday issue, including Magazine Section: 1 year $2.60, 6 issues 25c
Name.....
Address.....
Sample Copy on Request

THE BOOK STORE!
WE HAVE ON HAND A GREAT VARIETY OF BOOKS, WRITTEN BY SOME OF THE BEST KNOWN AUTHORS. IF YOU LONG FOR A GOOD BOOK TO READ YOU WILLL FIND IT HERE. COME IN AND LODK OVER OUR STOCK.
WE ALSO TAKE SUBSCRIPTIONS FOR MAGAZINES AND DAILY NEWSPAPERS, OR YOU MAY BUY INDIVIDUAL COPIES OF ALMOST EVERY PUBLICATION AT OUR STORE DAILY.
WE CARRY IN STOCK A FULL LINE OF SCHOOL SUPPLIES, CHINA, STATIONERY, NOVELTIES, CONFECTIONERY AND MANY OTHER LINES.
A. H. DUNCAN
"Stationer & Confectioner"
ST. LAWRENCE ST. - - WINCHESTER, ONT.

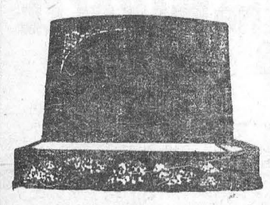

"MONUMENTS"
STUBBS & GIBSON
Manufacturers and Importers of Granite and Marble Monuments, Cemetery Fences, Copings, etc. Scotch Granites a Specialty. Shops at Morrisburg, Ontario, and Winchester, Ontario.
Telephone 119, P. O. Box 120, Morrisburg, Ontario.
Telephone 75, P. O. Box 395, Winchester, Ontario.

A Great Subscription Bargain that

SAVES YOU MONEY

and gives you year-long enjoyment



Here is a real offer that will save you money . . . Give yourself and your family lasting enjoyment and entertainment the whole year through . . . This is all you have to do.

Select any 3 of these famous Magazines

Together with your local Newspaper

and you will receive the whole 4 publications for one year from the date we receive the coupon. Here is the amazing combination low price.

$2.50



Our Guarantee to You!

This wonderful offer is available to old and new subscribers to this newspaper. We guarantee the fulfillment of all magazine subscriptions and you have positive assurance that this generous offer is exactly as represented. Renewals will be extended for full term shown.

- ☐ Maclean's (24 issues) 1 yr.
- ☐ Chatelaine ..... 1 yr.
- ☐ Canadian ..... 1 yr.
- ☐ National Home Monthly ..... 1 yr.
- ☐ Pictorial Review .... 1 yr.
- ☐ Canadian Horticulture and Home Magazine ... 1yr.

MAIL COUPON TODAY →

Please clip list of Magazines after checking 3 Publications desired. Fill out coupon carefully.

Gentlemen: I enclose $..... Please send me the three magazines checked with a year's subscription to your newspaper.

NAME .....

STREET .....

TOWN AND PROVINCE .....

The Winchester Press, Tel. 21

BUY FEEDS ON GUARANTEE

Do not find yourself with a "goldbrick" feed, money spent and no value in return. Oat feeds analysed in the laboratories of the Dominion Experimental Farms have had a range from 4 to 14 per cent. of protein and from 10 to 30 per cent. of fibre, meat meals of from 40 to 65 per cent. protein and phosphoric acid from 10 to 20 per cent. Therefore do not buy your feeds blindly but study the guaranteed analyses, as printed on bags or other containers so that you know of what value the feeds are for your specific purpose, and also as compared with other feeds of the same class.

Press Advertisements bring results

STRANGE AS IT SEEMS—By JOHN HIX

For further proof address the author inclosing a stamped envelope for reply. Reg. U. S. Pat. Off.



On Friday, December 13, last year, Arthur D. West, climbed 13 steps to the top of the scaffold at San Quentin penitentiary in California to pay with his life for a murder committed. Just 13 minutes after the trap was sprung, West was declared dead.

The strange sequence of 13's and Fridays that ran through the crime and conviction began on a Friday in October, 1934, when West killed a fellow soldier. A jury found him guilty of first degree murder—returning the verdict on Friday. A week later, on Friday, he was sentenced to die—the execution was ordered to take place on the third Friday in April, 1935. West's attorneys appealed, but on Friday, September 27, the Supreme Court of the State denied the appeal. West was resentenced to hang on Friday, December 13. This sentence was carried out.

Strange as it seems, not all animals have red blood. A great many lower forms of animal life have colorless blood and others have blood of various colors. The blood of many species of butterflies is yellow, and that of some marine worms is greenish. Lack of haemoglobin in the blood of lower animals accounts for its colorlessness, and the presence of other substances in its place accounts for the variety of blood colors that can be found among invertebrate animals.

* * * *

The larch tree in the above drawing grew normally in an upright position until April, 1931, when a windstorm uprooted it and blew it over. The falling tree crashed against the roof of a store and was held in that position. Since then the tree, strong and firmly rooted, has continued to grow in an almost horizontal position.

OXYGEN

It is not so very long since the manufacture of oxygen was confined to the laboratory and its practical utilization to replacing oil in the optical lantern. Today it has become an important raw material, in much the same sense as coal is one, in engineering production and in many other industries.

It is a valuable aid to medicine, such as in cases of pneumonia, and for supplying oxygen to confined spaces, in submarines and coal mines and for divers. It makes good nature's deficiency in the higher altitudes. Maturing wines and obtaining high temperature flame are other uses.

Oxygen is the most widely distributed of the chemical elements. It is a colorless, odorless and tasteless gas. It forms 21 per cent. of the volume of the atmosphere. Eight-ninths, by weight, of water consists of oxygen and oxides form a large part of the earth's crust. It is essential to life. It was first liquified in 1887 by two Frenchmen.

Production of oxygen in Canada last year was valued at considerably over one million dollars, which illustrates the extent to which it is used.

HELPING SPRING

I went for a walk this morning
In the freshened air of spring
And I heard the crows a-cawing
Telling the return of spring.
I heard the running water
Now freed from its winter in ice,
And I heard the indignant chatter
Of a squirrel's scolding voice.

I saw the new buds forming
On maple and ash and thorn,
And I saw the flowers opening
In the coming light of dawn;
I saw the blue-eyed violet shine
In the rising sun of spring,
And I thought of all the joy sublime
These little flowers bring.

I came to a bank of violets blue
And there I stooped down to pick
A bouquet for my mother who
Is home in bed and sick.
As I sat there picking violets
I thought of our God above,
Who had painted these few violets
In token of His dear love.

And how can we best follow
This example set by Him?
And do our best to help along
His flowers in the spring?
We can pick them gently, one by one,
And only take a few,
Leaving the rest to dry in the sun
After a bath in the dew.

—Philip Sydney Irwin.

Scrap Book Items That You Should Keep

Cut Them Out Each Week

AN UNLIMITED SUPPLY

The admiral was testing his young nephew's knowledge of seamanship.

"Suppose a sudden storm sprang up on your port side, what would you do?"

"Cast the anchor, sir," replied the boy.

"And if another came aft?"

"Cast another anchor, sir."

"If yet another storm sprang up on the starboard?"

"Cast another anchor," was the reply.

"And where are all these anchors to come from?" demanded the admiral.

"The same place you are getting your storms from, sir."

NO TIME LIKE THE OLD TIME

There is no time like the old time
When you and I were young,
When the buds of April blossomed
And birds of springtime sung.
The garden's brightest glories
The flowers that open first.
But oh! the sweet, sweet violets,
By the summer sun are nursed

There is no place like the old place
Where you and I were born;
Where we lifted up our eyelids
On the splendor of the morn
From the milk-white breath that warmed us,
From the clinging arms that bore
Where the dear eyes glistened o'er us

That will look on us no more.
There is no friend like the old friend
Who has shared our morning days,
No greeting like his welcome
No homage like his praise.
Fame are the scentless flowers
With gaudy crowns of gold
But friendship is the breathing rose
With sweets in every fold.

STOP KICKIN'

Now there ain't no use to worry, and there ain't no use to fret,
'Cause the things you've been expectin' haven't happened yet.
There's no use to be complainin' and be always in a stew
'Cause the other fellers' gettin' what you think belongs to you.
Why life's things is distributed in the funny way they is
Is away passt my explainin' and its' really not my biz,
For the one who distributes them, they say is mighty wise,
And knows just what he's doin' tho' he does live in the skies.
So 'twill be a durn site better not to grumble and complain.
'Cause we wanted pleasant weather and instead we got the rain.
Rain was needed by some feller fer his crops and fer his hay,
They'd dried up and he'd been busted if we'd had our bloomin' way.
A much better plan is this one—be contented all the while—
Work your durndest while you're workin'—always have a happy smile
You'll be gettin' all you're wantin' if you want it bad enuff,
Other way of livin's lonesome—and the road is mighty ruff.

MORTGAGE NOT THE FARM

Th farmer, family, frugal wife, make one industrious band;
From year to year they toil and save, a little to keep on hand;
No puffed up pride can them ensnare, new fashions yield no charm,
Their rule is:—Live within your means and mortgage not the farm.

Economy, with care and tact, their chiefest daily rule,
In spending, living, or in dress, down to the farming tool;
The boys don't put on airs, nor in their broadcloths strut about,
Nor daughters in their silks parade—they feel content without.

No dollar without care is spent by either man or wife,
No, not one costly luxury, but needful things of life,
Awhile Fred, and Sis, young Dick, and Kate, each bend a willing arm,
To add unto their wealth and keep the mortgage off the farm.

And not a few have hardships shared when adverse fortune frowned,
They toiled and saved; to-day they rest; wealth has their labor crowned.
Ask their experience, they will tell words we should not forget;
"We'd sooner ride in the old ox cart than sink the farm in debt."

Yes, farmers, train your sons to work, if not to hold the plow,
To earn an honest livelihood, though sweat rolls from their brow;
Teach them to save whate'er they make, 'twill never do them harm,
But keep the sheriff from the door; the mortgage off the farm.

—From an Old Scrap Book.

Has your subscription expired?

HOMEMAKING

Each day brings back its simple task, the same
As yesterday, and like the one that came
And went on days before. In younger years
I thought on this with sudden angry ears
How much, how much the world has
And now my sight is clearer, and I see need of me,
That I may make a quiet, calm retreat
Where those I love may come and sit and eat
The bread of kindness, drink the ready cup
Of hope and faith, and going, may look up
Some whit the higher for the moment spent
Where I have toiled to make a home content
With cleanliness and order, warm and bright
With all that speaks the tired heart's delight
The simple task grows greater. So I live
Within my walls, and think how I may give
Some good to any soul who enters here,
And fail not to notice in friendliness and cheer.

LIFE

Some call it life to seek with mad endeavor
The gilded prize of wealth or place or fame;
To light the torch of toil and then forever
Press onward, breathless, guided by its flame.

Some call it life to find in frenzied pleasure
A few vain years of evanescent bliss;
To rob each rapt experience of its treasure;
To snatch from every joy its honeyed kiss.

But some whose feet are set in quiet places,
Whose lives march on with less triumphant zest,
Discover, 'mid old friendships and loved faces,
The days of humble sacrifice are best.

Not theirs the pride of place, not theirs the guerdon
Of public praises all the world shall read;
Yet these have tasted life with burden;
Who lives for others, he hath lived indeed.

AS IMPORTANT AS URBAN

The committee of a religious organization in western Ontario has recommended that ministers and people should be educated to the fact that rural work is not less important or honorable than urban work, and that rural ministers are not inferior in standing to their brethren in town or city.

It must be confessed that all too often a reverse attitude is assumed. Occupants of urban pulpits are quite often inclined to look down upon clergymen laboring in rural charges and to express doubt regarding the importance of the work that they are carrying on. The term 'country parson' or 'country preacher' has come to possess the contempt that is often associated with the use of 'country doctor' or small-town lawyer.'

But who will argue that the rural pastor, preaching in perhaps three or four churches Sunday after Sunday, ministering to several congregations scattered over a broad expanse of territory, often under great difficulties and with comparatively little expectation of appropriate reward, does not perform a work fully as responsible and fully as important as that performed by the comfortably situated urban minister who generally does not have to travel more than a mile or two to reach the borders of his parish and who is often given both salary and assistance denied his rural associate? Who will also argue that the country preacher does not enter just as fully into the lives of his parishioners and does not possess just as great an opportunity for exercising a good influence and acting as the spiritual pastor and master of his people?

Many a country parson possesses in the aggregate just as large a congregation as the man who occupies a town or city pulpit, athough it is spread over several congregations. He devotes himself just as intensively to his duties as his urban neighbor. He has just as many organizations—and sometimes more of them—to guide and direct. His visiting necessitates the covering of miles instead of blocks.

He must be at the beck and call of a far-flung congregation that makes just as many demands upon him as are known by the city parson. He has to deal with just as pressing problems as those which confront the latter. And when his year's work is ended, he frequently has to content himself with a salary that a city garbage-collector would scorn and yet in some inconceivable manner to continue to make a presentable appearance, to feed, clothe and educate his family and to take his proper place in the community.

When one begins to realize all that country clergymen face and perform in the course of duty, the demands that are made upon them and the inadequate return that they receive, the wonder grows that anyone at all is induced to enter rural ministerial service. Certainly, men of such self-sacrifice and devotion are not to be considered inferior simply because their lot has been cast in smaller places.—Brockville Recorder and Times.

Advertising is the life of any business. The Press is your best medium.

MODERN WOMEN



by CHARL ORMOND WILLIAMS

President of National Federation of Business and Professional Women's Clubs, Inc.

Miss Jessamine S. Whitney, statistician of the National Tuberculosis Association, has done something that no one has ever attempted. She has made a thorough study based on death rates by occupations, and her clear picture of the mortality of working men will be of immense value to professional men and women, to social work students in schools and colleges and to other groups interested especially in labor legislation. Miss Whitney has been called the foremost woman vital statistician of the United States. She is the author of numerous books and studies. She is an ardent baseball fan and her hobby is compiling the statistical record of all players in all phases of their performances.

* * *

It is interesting to note that Mobile, Alabama, is celebrating the centennial of its noted woman author, Augusta Evans Wilson. She lived in a small old-fashioned town at a time when women's interests were confined to the home and the church. Naturally her books were idealistic and always had a happy ending. "Miss Augusta," as she was known wherever she was read—and her readers were world-wide—reached the best seller rating and she piled up a fortune. She wrote "Inez, a Tale of the Alamo" at the age of fifteen.

* * *

The only woman in the Mississippi Legislature, Mrs. John Robinson, of Madison County, is a member of the Business and Professional Women's Club of her state. She has been named chairman of a committee on eleemosynary institutions, and a member of various other committees, such as census and appointment, appropriations, and universities and colleges.

* * *

One of the two women in the country serving on State liquor control boards, Mrs. John Sheppard, was selected for her advocation of liquor control divorced from politics. Miss Josephine Schain, participated as chairman of the National Committee on the Cause and Cure of War.

PRINTING



SERVICE

WHAT YOU WANT, WHEN YOU WANT IT!

Quality Printing

Envelopes	Letter Heads
Sale Bills	Fin. Reports
Programs	Topic Cards
Booklets	Sign Cards
Posters	Circulars
Tickets	Wedding
Bill Heads	Cabinets, etc.

IF IT IS QUALITY PRINTING YOU WANT, AT A COST NO GREATER THAN YOU MIGHT PAY FOR INFERIOR WORK, THEN YOU WILL GIVE US THE OPPORTUNITY OF MAKING ESTIMATES ON YOUR NEXT ORDER FOR PRINTED MATTER. NO JOB TOO LARGE OR TOO SMALL. OUR SERVICE DEPARTMENT IS AT YOUR CALL TO HELP YOU WITH YOUR LAYOUT, TYPE SELECTION AND FORM OF PRESENTATION. THERE IS NO EXTRA CHARGE FOR SUCH SERVICE. SIMPLY PHONE NO. 21.

The Winchester Press

Phone No. 21 - - Winchester, Ont.

Salesmen Wanted!

We desire energetic sales representatives to sell very best lines of Washers, Radios, Refrigerators, and Ranges on the market; also Re-New Vacuum Cleaners, all makes, that look like and are as good as new, with new cleaner guarantee, $12 up to $45, terms as low as $2 down and $2 per month, either in your locality or in Ottawa. Liberal Commissions or Guarantee Against Commissions, depending on capabilities. Over-riding if have car. State age, past experience on which appliances, if any. Write MR. CLARKE

Pen-Rite Electric Co.
297 BANK ST. - - OTTAWA

H. E. A. CLELAND
FUNERAL DIRECTOR—FURNITURE
INVALID CAR
Day and Night Service
Telephone 34 - - South Mountain

Dear Mr., Mrs. and Miss

Why not give your mother a permanent wave for Mother's Day? A lasting gift which will bring her joy on that day and happiness for many days to come. Make it a happy surprise!

JUST PHONE 142W.

Mrs. Walter Barkley

FORWARD GARDENS, IROQUOIS, ONT.

(1) 6 Hardy Phlox $1.00
(2) 4 Regal Lily Bulbs $1.00
(3) 4 Delphinium $1.00
(4) 6 Assorted Perennials $1.00
(5) 100 Strawberry Plants $1.00
(6) 3 Dahlias $1.00
(7) 3 Paeonies $1.00
(8) 50 Gladiolus $1.00

All healthy stock of good varieties. Any six of above offers for $5.00 if ordered before May 15th. Write for list of plants and shrubs.

NEXT WEEK AT THE

CAMEO THEATRE, Morrisburg

Shows Every Evening at 7.15 and 9.00 o'clock. Matinee Daily at 2.30 p.m.

Monday
Tuesday

VICTOR McLAGLEN & FREDDIE BARTHOLOMEW
—in—
"PROFESSIONAL SOLDIER"
The Winning Star of "The Informer" and the Boy Wonder of "David Copperfield," in a picture you will enjoy to the limit.

Wednesday
Thursday

BARBARA STANWYCK and ROBERT YOUNG
—in—
"RED SALUTE"
—also—
"THE THREE ORPHAN KITTENS"
A Beautiful Disney Silly Symphony

Friday And
Saturday

Your Old Favourite
GEORGE O'BRIEN
—in—
"O'Malley of the Mounted"
A Powerful Story of the Mounted Police
—also—
"MAJOR BOWES' AMATEURS" on the Screen

This Thursday, Friday and Saturday—NOW PLAYING:
WILL ROGERS ..... in ....."IN OLD KENTUCKY"

Farmers!

We Want Your Eggs

Our Price Until Further Notice Is

21c, 16c, 14c

Saturday Special

5 lbs. GOOD PRUNES 25c

ORANGES

The new tax in oranges goes into effect on May 1st
Last time at this price

Saturday 21c doz.
Large, Sweet and Juicy

Saturday Special

Jelly Powders, 6 Pkgs. 25c

Pineapples, Apples, Celery, Lettuce

T. O. KEYES
"The Modern Store"
TELEPHONE 16 - WINCHESTER, ONT.

Our Column

The men who try to do something and fail are infinitely better than those who try to do nothing and succeed.

Advertising makes people want things. Fewer wants mean fewer salaries; and a duller town. Which will you have?

"It is difficult to make a distinction between amusing or juicy gossip and facts of genuine significance."—Dorothy Thompson.

Don't forget the Legion Concert in the Town Hall tomorrow (Friday) night. The program promises to be of a high-class nature.

If you are cramped for space, sow parsley seed with the early radishes. The latter will mature and be used up before the parsley is ready.

Tweeds are said to have carried off honors in the Easter parade which is only natural in view of the fact that Tweedsmuir is now our Governor-General.

If children must don roller-skates by all means let them use the sidewalk instead of the roadway if accidents are to be avoided and drivers' nerves left intact.

Mother: "Bobby, be sure to come in at four o'clock and get your bath before you go to the Jones' for supper."
Bobby: "But I don't need a bath. They said it was going to be very informal."

Automobile drivers may be asked to sign the pledge—that is to say the pledge for safe driving, although there are thos for safe driving, although there are those who say the well known kind would be pretty much the same.

Whatever you are by nature, keep to it; never desert your own line of talent. Be what nature intended you for, and you will succeed; be anything else and you will be ten thousand times worse than nothing.

CURLERS HOLD FINAL MEETING

The annual meeting of the Winchester Curling Club was held on Monday evening in the town hall with a fair attendance of members. Mr. Walter Moffat, president of the Club, acted as chairman.

The treasurer's report indicated that the club had enjoyed a good season, and would close its books for the year with a small cash balance.

A general discussion followed on ways and means of increasing the membership for next season and stimulating interest in the club's activities. The meeting then adjourned to meet at the call of the president for the election of officers in the fall.

FORMER PASTOR HONOURED

The Rev. John Miller, a former Minister of the United Church in Winchester, was signally honoured last Thursday by the United Theological College of Montreal when the Doctorate of Divinity, the highest honour in the gift of the College, was conferred upon him by the Principal, the Rev. Dr. James Smyth. Before a crowded congregation, a distinguished gathering of university authorites, and in the presence of dignatories of the Anglican, the Presbyterian the United and other churches, Dr. Miller was formally presented to the Principal for the Degree by the Rev. Prof. Gifford in the following brief but eloquent tribute:

"I have the honour to present to you, for the Degree of Doctor of Divinity, honoris causa, the Rev. John Harrison Miller, 40 years a Minister of Jesus Christ, beloved of his people and his brethren who through a long life has borne without reproach the grand old name of Gentleman. In him we honour the eager army of rural Ministers by whom the work of religion is carried forward in Canada."

The new Doctor of Divinity will receive no more enthusiastic congratulations on the fine recognition of a great career in the Christian Ministry which has come to him than those from his host of friends in Winchester and district. At present, Dr. Miller enjoys an important pastorate in the Town of Huntingdon in the Province of Quebec.

Special Bargain EXCURSIONS

TO ALL STATIONS IN WESTERN CANADA

Going Dates:
Daily May 14 to 28, 1936
Return Limit: 45 days.

Approximately
ONE CENT PER MILE
Good in Coaches Only.

SLEEPING CAR PRIVILEGES
Passage Tickets also on sale, good in:—
(a) tourist sleeping cars at approximately 1 1-4c per mile, plus regular berth fare.
(b) parlor and standard sleeping cars at approximately 1 1-2c per mile, plus regular seat or berth fare.

Routes—Tickets good going via Port Arthur, Ont., Armstrong, Ont., Chicago, Ill. or Sault Ste. Marie, returning via same route and line only. Generous optional routings.
STOPOVERS—within limit of ticket, both going and returning—at Port Arthur, Ont., Armstrong, Ont., and west; also at Chicago, Ill., Sault Ste. Marie, Mich. and west, in accordance with tariffs of United States lines.

Full particulars from any agent
Canadian Pacific

LOCAL AND PERSONAL NEWS

There will be a celebration of Holy Communion in St. Peter's Church, South Mountain, next Sunday at 9 a. m.

Harold Stobo, son of Mr. and Mrs. Thomas Stobo, is a patient in the Ottawa Civic Hospital where he underwent an operation for appendicitis.

There will be a celebration of Holy Communion in St. Matthias' Church next Sunday morning at 10.30 a. m. Sunday school at 2.30 p. m.

Several of our fishermen made a flying visit to the Rideau River last evening. Results—a good feed of "mud-pouts" for dinner today. Yes, they're biting!

Mr. Stanley Jackson, son of Mr. and Mrs. Jas. Jackson, is seriously ill at his home here, suffering from pneumonia and other complications. His many friends hope for a speedy recovery.

Miss Marion Helmer, daughter of Mr. and Mrs. F. Erle Helmer, of Maple Ridge, underwent an operation for appendicitis at Cornwall General Hospital on Sunday. She is progressing favourably.

Mr. J. D. Stewart and Mr. Geo. E. Earle were in Russell yesterday afternoon and evening attending a meeting of representatives from the Horticultural Societies of the Counties of Russell, Carleton and Dundas, at which Mr. J. F. Clark of the Dept. of Agriculture, of Toronto, was the chief speaker, and a banquet was given at the tea hour to all visitors.

OFFICIALS ARE STAGGERED

Things are evidently in a bad way in connection with the Gananoque cemetery for its management has issued the following notice to its patrons: "The officials of this cemetery are staggered at the situation. One-third or perhaps more burial plots are behind for upkeep. Some have not paid a cent for years and to send out more statements of account seems only a waste of postage. The time is coming when it will be necessary to demand payment for lot and permanent care before the grave will be opened. Man is born to die, and knowing this men and women should select their place of burial during lifetime, pick out their lot now and pay for it. Then they will not have to depend on greedy relatives anxious to grab what they can of the estate and let father's or mother's grave be made a burden on strangers."

DATES OF PLOWING MATCHES IN EASTERN ONTARIO ARE SET

Plowing match dates for Eastern Ontario points were set at an executive meeting of the Eastern Ontario Plowmen's Association held on Thursday at Chesterville. J. W. McRae, of Lochiel was chairman. Fred Forsythe, of Alexandria was chosen successor to J. H. Grisdale.

Announcement of dates set at the meeting is as follows: September 29, Alfred; September 30, Plantagenet, North Gower-Marlborough; October 1, West Stormont, Clarence; October 2, West Dundas, Cumberland; October 3, Russell and Grenville. Local executives must select the place for their own matches.

Directors who will have charge of the different classes are as follows: Class 1, high cut sod, C. F. McArthur and James Goodfellow; class 2, plain plowing, Alfred James and L. B. Murray; class 3, jointer plows, T. Wade and Thomas Harkness; class 4, boys under 21, Bower Moore and J. S. McDonald; class 5, boys under 18, George Pollock and Harold Brown; class 6, plain plowing, no handling, speed to count, John Currie and J. E. McIntosh; class 7, single riding, Charles Harkness and Jack Pace; class 8, M. Sullivan and George Goodfellow; class 9, tractor plows, H. H. Cherry and F. Fraser; class 10, inter-county boys' match, J. C. Shearer, Robt. McKay and A. B. Chisholm.

INSPIRED BY SORROW

The tragic death of her husband, and the poverty she faced, inspired Carrie Jacobs Bond to produce such musical masterpieces as "I Love You Truly," "The End of a Perfect Day," and "Just A-Weayin' for You."

Telling her life in the current True Story Magazine, the famous American composer reveals that the style of her musical compositions was radically changed when her husband, Dr. Frank Lewis Bond, was fatally injured near their home in Iron River, Mich. Mrs. Bond had several pieces of a lighter mood published while her husband was still alive. But his sudden death and the terrifying prospect of facing destitution for herself and her young son changed her philosophy of life and produced the endearing ballads she is most noted for.

"I began to write sad songs—heart songs; but songs which grew out of my own lonely yearnings and memories," she reveals. "I was never without hope, never without the fundamental faith in all the good things of life, never without faith in God; I had faith in humanity, faith in myself. But perhaps that which above all else spurred me on in the field I had chosen was my faith in the power of simple heart songs."

With no practical training she could fall back on to earn an existence for herself and her son, and with the still more despairing predicament of being a rheumatic invalid, Mrs. Bond was forced to give up her home and live in a cheaper apartment in Chicago. It was about this time that she set to music a tender little poem written by Frank L. Stanton. This ballad, fated to become world famous, was as follows:

"Just a-wearyin' for you,
All the time a-feelin' blue.
Wishin' for you, wond'rin' when
You'll be roamin' home again.
Restless, don't know what to do
Just a-wearyin' for you."

Miss Keitha Hanes, R.N., of Toronto, is the guest of her sister, Mrs. Dr. H. S. Gross.

* * * *

Mr. and Mrs. A. W. Beach attended the Horticultural meeting at Russell yesterday.

* * * *

Mr. Bruce Beer, of the Ontario Agricultural College, Guelph, was a week-end guest of Mr. Ollie Summers.

* * *

Mr. Louis Bouchard, Winchester, received the sad news of the death of his father, James Bouchard, of Cornwall.

* * * *

Mr. Gerald Summers and little son, Billy, of Brinston, spent last week at the home of Mr. and Mrs. A. G. Summers.

* * * *

Mrs. Bruce D. Marwick with her son, Master Billy, of Cochrane, Ontario, were recent guests of Mr. and Mrs. W. J. Stewart.

* * * *

Mrs. John D. Stewart, B.Sc., M.A., has returned to New York City after having spent the Easter Mid-Term Vacation in Montreal and at her home in Winchester.

* * * *

Dr. and Mrs. Walter Flora, accompanied by Miss Marguerite Flora and Miss Estelle Higginson, have returned home from New York where they spent the

* * * *

Mrs. George Cass, of Chesterville, spent last Wednesday, the guest of Mrs. W. F. Workman, and her aunt, Mrs. Andrew Timmins, who was celebrating her 100th birthday.

SENTENCE SUSPENDED

Denis R. Belcher, Kars, convicted of stealing a typewriter from the Underwood, Elliott Fisher, Ltd., Ottawa, was allowed suspended sentence when he appeared in county magistrate's court on Monday morning.

SITE FOR KEMPTVILLE'S NEW SCHOOL PURCHASED

Difficulties regarding the purchase of the U. T. DePencier property south of the old high school site have at last been ironed out, and the Kemptville Board of Education report the purchase of this site by them for the purpose of erecting a combined high and public school on the enlarged high school site.

While this was the original idea, recently developed difficulties in the purchasing of the site made it appear impossible, but now it is understood plans for the erection of a combined school will be proceeded with immediately.

MERRICKVILLE ROBBERIES

For the third time in the past eight years thieves entered the general store of Ralph Kronick at Merrickville and made a getaway with a large quantity of men's furnishings. Mr. Kronick was in the store late Sunday afternoon and some time between then and seven o'clock next morning the two back doors leading to the store were broken in. About $700 worth of stock was taken. The gas tanks at William Derrick's and Arthur Lisson's were also robbed, the former of about 50 gallons gas and the latter of at least 10 gallons. In both cases the hose was cut. It is supposed the same parties were responsible.

MR. AND MRS. L. HELMER ARE TENDERED RECEPTION

Mr. and Mrs. Lawrence Helmer, who were recently married, were tendered a reception at their home on Ottawa St. on Thursday evening last, by the Young People's Society of the Wesleyan Methodist church and a number of friends. The hostesses for the occasion were Misses Idena Jones, Pearl Walker, and Mary Holmes. There were over 40 guests present and the evening was spent in games and music.

During the reading of an appropriate address by Miss Mary Ann Holmes, the presentation of a beautiful occasional chair and other gifts was made by Miss Idena Jones. Both Mr. and Mrs. Helmer replied, thanking their friends for the kindness shown them.

At the conclusion of the evening's program, refreshments were served by the hostesses, who were assisted by Mr. and Mrs. Rowat Jones, Lyle Summers and Dwight Jones.

IROQUOIS RESIDENT ASKS $25,000 DAMAGES

The non-jury sittings of the spring assizes of the Supreme Court of Ontario opened in Brockville last week before Justice G. F. McFarland.

The first case called was that of Samuel Montgomery, Iroquois, vs. Dwight Hamilton, Iroquois, and Clark Hamilton of Ottawa. Damages amounting to $25,000 were asked by the plaintiff for injuries sustained when he fell through a hay chute on the defendant's property, the claim being made that the chute was not properly guarded.

H. K. F. Stewart, Brockville, appeared for the plaintiff and D. J. Watt, Ottawa, for the defendants. Mr. Watt made a motion for dismissal of the case on behalf of the defendants in that the plaintiff had disregarded an order made by the local master at Toronto to present himself for medical examination in Ottawa by Dr. H. T. R. Mount, transportation having been offered plaintiff by the defendant. Counsel for defendant also asked costs of $75 and witness fees be paid by the defendant.

His Lordship set the case over to the next sitting on condition that plaintiff present himself to Dr .Mount of Ottawa within the next 30 days at his own expense; that the plaintiff pay $50 costs and witness fees, and that if not ready to proceed with the case when next called that it be dismisssed.

$200,000 SET ASIDE FOR KING'S WEDDING AS A CONTINGENCY

A select committee of the House of Commons recommended to the House that the annuities payable to the members of the Royal Family in the reign of Edward VIII., should total 433,100 pounds (about $2,165,500) a year.

This sum is known as the civil list, customarily granted to the various members of the Royal Family upon the recommendation of a specially appointed select committee.

The committee proposed that 40,000 pounds (about $200,000) be set aside to provide for the contingency of the King's marriage, but this sum be not drawn so long as King Edward remains unmarried.

WARNING

"DOG BY-LAW"

The By-Law governing the keeping of Dogs within the municipality of the Village of Winchester, provides as follows:—

"No dog shall run at large in this village between the 1st of May and the 31st of October, except accompanied by the owner, or someone responsible."

"Any dog found running at large, being vicious or doing damage to person or property, may be killed by the village constable."

Any violation of this by-law leaves the owner liable to a fine of not less than $1.00 and not more than $10.00 and costs.

E. M. SHAVER, Village Clerk.

TENDERS WANTED

Sealed Tenders, addressed to the undersigned clerk, will be received up until Saturday, May 2nd, 1936, and will be opened at the Council Meeting at Inkerman on Monday, May 4th, 1936, for the Crushing of 2000 yards of stone and gravel.

One half to be crushed in the Mulloy pit and one half in the Barkley pit. The work to be started on or before the 15th day of June, 1936. All labour to be employed in the Township of Mountain.

The work shall be done under the supervision of the Road Superintendent.

All or any bids may be rejected if not satisfactory to the Council of the municipality.

For further particulars, apply to the undersigned.

ROBERT BRYAN, Reeve, Mountain, Ont.
EDWARD BUSH, Clerk, Hallville, Ont.

FOR SALE

One Second-hand Electric Washer, in good condition. Apply to
Mrs. J. W. Ault,
52c Winchester.

FOR SALE

The Black Mare I drove on the mail all winter. Age 6 years, weight 1100 lbs. Apply to George Flegg,
52p Morewood

FOR SALE

One Purebred Holstein Bull, rising two years, accredited, Inkerman Lad Korndyke; Sire, Abbekerk Sylvius Lad Beets; Dam, Korndyke Artis Keyes; Also a quantity of Flax Seed.
Burnett Derby,
R. R. No 1, Mountain.
Phone Winchester 607 r 23 52-1c

FOR SALE

Grain—Oats and Barley, good quality, for seed or feed. Also a quantity of hulless Oats. Apply to
Dr. J. J. McKendry,
52tfc Winchester.

FOR SALE

1 Cooking Range, 1 Quebec Heater, 1 Kitchen Cabinet, 1 Fall-leaf Table, Kitchen Chairs, Beds and Mattress, and several other articles. Apply to
Mrs. L. A. Ellis,
52p Phone 179 Winchester.

IN MEMORIAM

In loving memory of Mr. James D. Gordon, who passed away April 29th, 1935.

The blow was great, the shock severe,
We little thought the end so near;
And only those who have lost can tell,
The pain of parting without farewell.

More each day we miss you, dear father,
Friends may think the wound is healed
But they little know the sorrow
That lies within our hearts concealed.

Sadly missed by daughter, Mrs. Lillian Markell.

Auction Sale!

STOCK & IMPLEMENTS

As I have sold my farm, I will offer for sale by Public Auction on Lot 9, Con. 4, Tp. of Mountain, 3 miles West of Inkerman, on

FRIDAY, MAY 8th, 1936

Commencing at 2 p.m., the following:

5 Holstein Cows; 1 Black Driving Mare, rising 12 years; 3 Brood Sows, 1 due to farrow about time of sale; 20 Hens, Barred Rocks and Anconas; 1 Spring Tooth Cultivator; 1 Cutter; 1 set Single Harness; DeLaval Cream Separator, No. 12; Shovels, Forks, Whiffletrees, Milk Pails; between 40 and 50 Cords of Mixed Stove Wood, a quantity of Hay and Grain and numerous other articles.

TERMS—CASH.

W. BURLEIGH, Proprietor.
ROSS MORROW, Auctioneer.

Warm Days
Brings Hot Demand For

O-CEDAR SELF POLISHING WAX
55c a pint

O-CEDAR POLISH ....50c & 25c bottles

CHAN LEMON OIL .....25c Bottle

NATIONAL FLOOR WAX....45c a tin
Polishing Cloth Free

HOUSEHOLD FLOOR WAX....22c a tin

BIRKS SILVER POLISH.....25c a tube

STOVE PIPE ENAMEL .....18c a tin

OLD DUTCH CLEANSER, GILLETTS & COMFORT LYE, HANDY AMMONIA, BONI-AMI, CHORLITE OF I

"Service and Satisfaction"
CHARLES E. CROSS
Orders Promptly Delivered
TELEPHONE 72 - - WINCHESTER

MORTGAGE SALE

UNDER AND BY VIRTUE of the Powers of Sale contained in a certain Mortgage, which will be produced at the time of sale, there will be offered for sale by

W. L. BARTLEY, Auctioneer,
at
PUBLIC AUCTION

on Wednesday, the 13th day of May, 1936, at the hour of two o'clock in the afternoon at the farm of David Charles Mulloy, Inkerman, Ontario, the following property, namely,

All and Singular that certain parcel or tract of land and premises, situate, lying and being in the Township of Mountain, in the County of Dundas, and being composed of the West half of Lot Number Seventeen, in the Fourth Concession, containing ninety-nine acres more or less, Saving and Excepting such portion sold to the Methodist church, for a Burying Ground, which lands are more particularly described in mortgage number 14477 to the Agricultural Development Board.

The lands will be sold subject to a reserve bid.

TERMS OF SALE: Ten per cent. of the purchase money to be paid down at the time of sale and the balance within thirty days.

For further particulars and conditions of sale apply to

R. G. M. McDOUGALL,
East Block, Parliament Bldgs.,
Toronto, Ontario.
Solicitor to the Mortgagee.

Dated at Toronto this sixteenth day of April, A. D. 1936.

IN MEMORIAM

In loving memory of our dear son, Donald, who passed away April 30th, 1931.

Sunshine passes, shadows fall,
Love's remembrance outlasts all;
And though the years be many or few,
They are filled with remebrance, dear Donald, of you.

Mr. and Mrs. Len Monteith and family.
52p.
Markell. 52c

KIRKA OIL PERMANENTS
(HEATERLESS METHOD)



Most scientific method of Permanent Waving yet invented.

SAFETY AND EXPERIENCE ASSURED.
—by—
"Vogue Hair Dressers"
OF OTTAWA

REGULAR $5.00 FOR
$1.75
—AT—
Mrs. Bert Smith's
WINCHESTER, PHONE 179
Monday, May 4th
ALL WORK GUARANTEED

"MONARCH" and "O. A. C. CAFETERIA"
COUPONS

BRING THESE IN AND WE WILL REDEEM THEM, WITH EITHER OF THE ABOVE CHICK STARTERS.

H. McMASTER