# THE IROQUOIS POST

CNA BLUE RIBBON AWARD 1978

VOLUME 56, NUMBER 15 | SECOND CLASS REGISTRATION NUMBER 1361 | PRICE 20c | WEDNESDAY SEPTEMBER 27, 1978




## Grade 9's clean up in Iroquois

It wasn't an easy day for grade nine students at Seaway High last Friday. Senior students put them to work as part of their initiation ceremonies, picking up litter in Iroquois. The students were dressed as litter bugs and went through the village filling garbage bags. By the end of the exercise, the bugs had enough to nearly fill the garbage truck, to the delight of civic officials.

## School enrollment figures drop

Enrollment at elementary schools in the three United Counties of Stormont, Dundas and Glengarry has dropped slightly from the 1977 figures. According to a report released to members of the board at their regular meeting on Tuesday, night, the total enrollment in the system's elementary schools this fall is 6,822 students.

The staff numbers have remained unchanged at 376.3 giving a student - teacher ratio of 18.7 to 1 this year compared to 18.1 to 1 last year.

In the report, it was noted that this ratio was well within the tolerance provided for in the letter of commitment agreed upon when the last contract was settled.

On the matter of declining enrollment, it was noted that the actual head count has declined from 9,020 to 6, 822 since 1969. That's a loss of 2,198 students.

In Iroquois, enrollment this year is 179 down from last year's figure of 193. At Dixon's

At Dixon's Corners Public School there has been a drop in numbers as well, from the 1977 figure of 217.5 students to 205 this year.

The population at Stampville has dropped from 99 last year to 91 this year. Nationview Public School at South Mountain has seen little change with 379 students last year and 378.5 this year. Morrisburg Public School has seen a rise of 2 students over last year's figures, bringing their total to 284.5.

Winchester Public School saw an increase of 5 students to bring their total to 277.5.

Teaching staff figures at Iroquois are down slightly at 9.2 teachers, compared to 10.1 last year. Dixon's Corners is up slightly with 11.7 teachers, from 11.2 last year. Stampville is down to 5.6 teachers from 6.1.

## Hydro study to be released soon

Ontario Hydro community impact study results are soon to be released, according to Dennis Jackson, an engineer with the provincial utility. Speaking with the Post, Mr. Jackson said that the study was completed and had been submitted to senior officials for review before being released to the public. The study deals with the impact that a large hydro generating station would have on the area.

Mr. Jackson added that the study results will be made known to members of the Eastern Ontario Generation Study committee before they are made public and he expects to be able to confirm a date for a meeting with the committee within a couple of weeks.

The impact study, conducted under the direction of Hydro's researcher Howell Thomas doesn't contain any real surprises, according to Mr. Jackson. "The nature of the impact will be the same in any community which has a generating plant located nearby", said the engineer. "Because the communities are so close together and are so similar, the impact on one will not be substantially different than the impact on another.

According to Mr. Jackson, the plant will affect different people depending on where it is built, but they will be affected in much the same way, and this is what the study concentrates on.

A preliminary report prepared by Mr. Thomas was presented earlier this year for scrutiny by local officials and by members of the study committee. It came under a great deal of criticism from both local government and the press for its inaccuracy and lack of detail.

Mr. Jackson added that there is no chance that Ontario Hydro will make any announcement this year about a definite site choice. He said that there has been a general slowdown within Ontario Hydro as officials take a serious look at the plans for the future and long range goals. "There is a little uncertainty as to how to proceed," said Mr. Jackson, "and that is complicated by a change of provincial energy ministers."

He added that it takes a little while to bring a new minister up to date on what is going on and what plans are being made and to work out a philosophy for the future. The Honourable James Auld has recently been appointed energy minister for the province and according to Mr. Jackson, he will be taking a close look at plans that are being made.

Dennis Wilkson, formerly public relations man for the project has left Ontario Hydro to go into business in Kingston.

## Matilda Reeve Cooper, Council seek re-election

Matilda Reeve George Cooper could easily find himself looking at a lot of familiar faces around the township council table this December. Reeve Cooper and all members of council have indicated their intentions to seek re-election in the municipal elections this November, and so far, there has been no announcement by anyone who will contest the group.

Reeve George Cooper is hoping to be re-elected for at least another term, enabling him to run for the position of warden in the Three United Counties.

He is on his way to that position and if re-elected could be warden in 1980.

With four years experience as reeve and a total of 10 years in municipal politics, Mr. Cooper is looking forward to a third term heading up Matilda Council.

Deputy Reeve Lorne Strader is also seeking re-election to this his second term in the office. He has served on council for four years.

Another councillor with more than one term behind him is Mike Ault who was appointed to the office 1975. He also has indicated his intentions to seek re-election. The other two Matilda councillors, both winding up their first terms are Bob Bennet and Lorne Mellan are intending to seek re-election this November as well.

Mr. Strader told the Post that he feels the greatest accomplishment of the present council has been the construction of the new township hall at Dixon's Corners. He added that the new bridges currently under construction in Matilda are another asset and will contribute to road safety.

The Townships roads system, Mr. Strader added, is being gradually improved and while it is not the world's best it is definitely better than it was a few years ago.

According to Mr. Strader, one of the priorities of the new council is going to have to be to work toward the establishment of a mobile home park in Matilda.

Local school board trustee, Mahlon Zeron is also planning on trying for re-election to what will be his second term of office. Having just celebrated his 76th birthday, Mr. Zeron is looking forward to the election campaign and feels that the school system must begin to deal with the serious problems of a declining enrollment.

## Iroquois, Matilda agree to extend fire dump agreement

The Village of Iroquois and the Township of Matilda have agreed to extend the mutual agreement on the operation of the dump and fire department for another two years. At a special meeting of the two councils last week, the elected representatives considered the success of the agreement that has been in effect for one year and voted to carry on with the present arrangement.

Under the agreement, Matilda Township does all the administration and operation of the waste disposal site which is used jointly by both municipalities while Iroquois looks after all aspects of the fire department which fights fires in the township.

Prior to the agreement each municipality billed the other for services rendered and the matter was a source of frustration on both sides. Now a great deal of paperwork has been eliminated and both sides are pleased with the outcome.

According to Matilda Reeve George Cooper, the meeting last week was the most amicable one to date and he attributes it to the success of the venture.

Iroquois Reeve Frank Rooney agreed, saying that the agreement had worked to the advantage of both municipalities for the past year and he was optimistic that it would be beneficial in the future.

## Bridge tender awarded

Matilda Township council has awarded the tender for construction of a new bridge on the township road just west of Hainsville. Low bidder on the job was Dibblee Construction of Ottawa with a price of $156,730.

The tenders were opened at a special meeting of council last week. Four other prices were received and they include: Chisholm Construction of Alexandria - $164,325.; Cyr Construction of Ottawa - $174,135.; Looby Construction of Dublin - $207,750.; and Logan Construction of Stratford - $218,831.

Work on the bridge is to start this fall with completion set for the end of April 1979. However, the deck of the new bridge is to be in place by Christmas this year to ensure that it will be safe for traffic over the winter.

The present bridge has been inspected by engineers and found to be structurally unsound.

## To contest Separate Board seat

Peter Van Moorsel, a resident of the Glen Becker area has become the first person to throw his hat into the ring for the position of area representative on the S.D.&G. County Roman Catholic Board of Education. Mr. Van Moorsel told the Post that his decision was prompted by a desire to see better representation from this end of the district which comprises all of Dundas County and west half of Stormont.

Mr. Van Moorsel is a former member of the Morrisburg-Williamsburg Separate School Board, having served with that body from its inception in 1964 to its dissolution in 1969.

The seat is held at resent by Alphonse LaFrance of Crysler, who won the last election and took the seat away from Sarsfield O'Connor of Chesterville.



Walter Bailey has been promoted to Plant Supervisor at Caldwell Consumer Products.

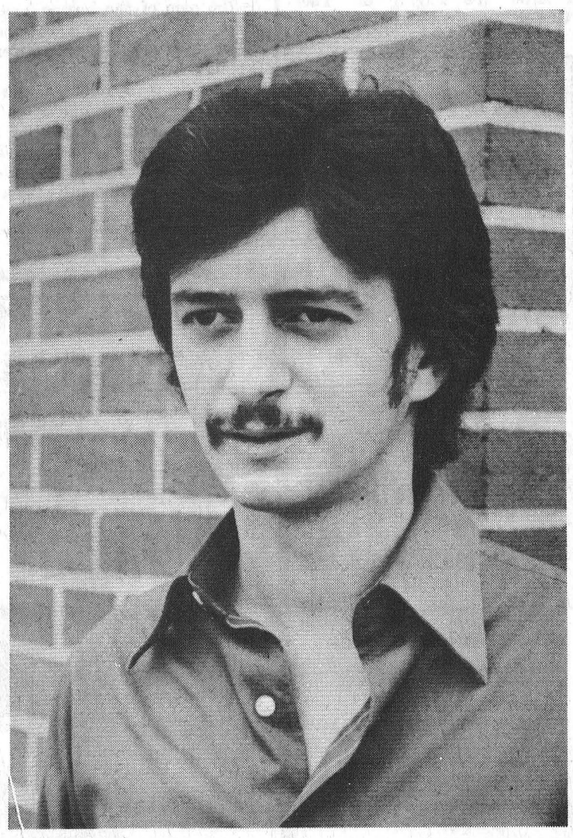

John Primeau has assumed the title of Weave Room Foreman with Caldwells.

## Promoted at Caldwells

Mr. Roland Johnson, Plant Manager of Caldwell Consumer Products, announces the appointments of Mr. Walter Bailey to the position of Plant Superintendent and Mr. John Primeau to that of Department Foreman.

Mr. Bailey brings to his new post a long and varied experience in the production of terry towelling and he now assumes responsibility for directing all aspects of the production operation.

Mr. Primeau, a graduate of North Carolina State University in Textile Technology, will direct weaving activities for the plant.

Caldwell Consumer Products, Dominion Textile Ltd., is one of Canada's leading towel manufacturers.

# New Applefest challenge champ

There's a new apple pie eating champion in Morrisburg, following a dramatic upset in Saturday's challenge held at the annual Applefest celebration. Gord McGregor beat out last year's title winner by one second to become the new champ.

Bill Tupper, former holder of the crown tied with Mr. McGregor on the first pie at a time of 27 seconds. On their second pie, both men improved considerably, Mr. McGregor coming in with a time of 20 seconds and Mr. Tupper with 21.

Mr. Tupper's time last year for one pie was 13 seconds and he told the Post that his poorer showing this year was due to the fact that he is on a diet and just can't pack it away like he used to.

In the pie eating contest itself, the first place in the adult class went to Beaver Laurin. Second place winner was John Ricketts and third went to Kevin Crowder.

In the junior class, Steven Perault was 1st, Robert Houze was second and Terri Laurin was third.

Winners in the apple pie baking contest included Mrs. Ethel Saddlemire of Williamsburg who took 1st place, Mrs. Jean Steinburg of Morrisburg who took 2nd place and Mrs. Pamela Sherrer of Williamsburg with 3rd.

A contest to guess the number of apples in a drum was won by Miss Marion Charleson of Winchester whose guess of 1031 was closest to the actual number of 1027. She won $12. Applefest, held Saturday afternoon and evening in the Morrisburg arena was a project of the Morrisburg Lions Club, with help from the local apple growers. Along with the competitions and contests, there was a variety of apple products on sale by local groups and an Applefest Garden provided a place to relax in the afternoon. A dance in the evening featured music by two hands with plenty of room to swing.

According to Morrisburg Lion Doug Grenkie, the event was an unqualified success, with a good attendance for all events, and in particular for the dance.

Winners in the apple dunking contest set new records for the fastest dunking to retrieve an apple. In the under 9 age category, winners included: Lorne Mason - 3 sec.; Troy Perault - 4.5 sec.; Krista Casselman - 7.3 sec.; Madeline Jarvis - 9 sec.; David Barkley 1.1 sec.

Eric Rosenquist took the top prize in the over 10 age group with his time of 1.1 seconds. Other winners included: Tom Jarvis - 1.3 sec.; Steven Perault - 2.3 sec.; Brad Sloan - 2.35 sec. and Dale Tupper - 2.45 sec.

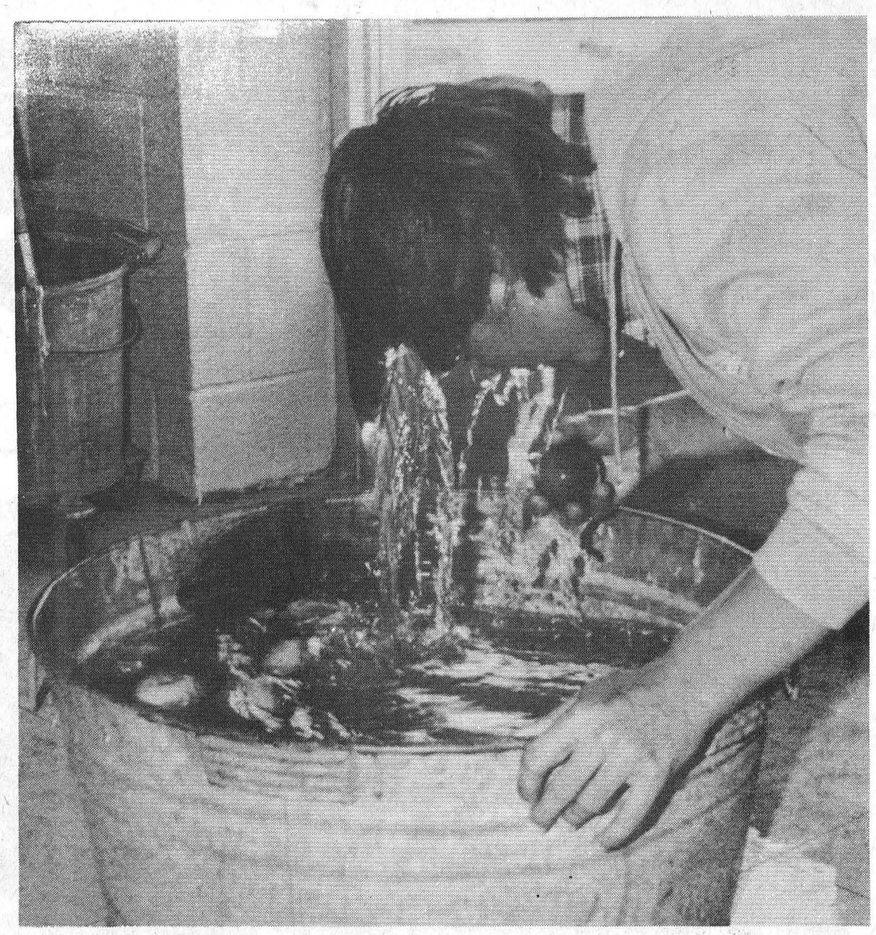

There were plenty of wet young faces in Morrisburg on Saturday as youngsters took part in the dunking for apples contest as part of Applefest. This young fellow got a good dunking, but missed the apple with his teeth, so used the next best thing, his hand.

# Iroquois W.I. opens new season

The first Iroquois Womens Institute meeting of the 1978-79 season was held in the Civic Centre with guests from South Mountain and Matilda branches in attendance. Several guests of members were also present.

The singing of the Institute Ode and the repeating of the Mary Stewart Collect in unison opened the meeting, which was chaired by vice president Florence English in absence of the president.

Responses to roll call "What makes you happy" were taken by Secretary Eva Summers, who then read the minutes. Correspondence was dealt with and included invitations from Williamsburg and Morrisburg, which were both accepted. The treasurer's report was given by Shirley Moffat.

The annual area convention will be held in Ottawa October 26-27 with Jane Graham attending as delegate with Audrey Moke the alterate.

Several other members will also be attending.

A quilt course for leaders will be held in October with Jane McAllister and Joan Morrell attending. They will, at a later date present the course to the residents of Iroquois and vicinity, many of whom have expressed an interest in quilting.

Mention was made of the next Craft Show, an event staged by the Iroquois branch every two years. Late spring of 1979 is the time to remember for those who wish to display their talents at the one in the future.

Chairman Florence asked convenor of Education and Cultural Activities, Myrtle Johnston, to present her programme for the evening. A most interesting paper to the motto "Happy homes do not happen - they are the result of family effort," was read by Myrtle.

Jane Graham played the piano for a sing-song of well-loved songs. A very amusing poem - "Lament of the Forties" was read by Muriel Robertson and enjoyed by all.

Myrtle then introduced Miss Isabel Forward of Chesterville who showed films of her complete 1976 tour of Africa, accompanied by her commentary. An interesting side note, here mentioned - Miss Forward is a cousin of the Iroquois "Forward's". Gwen Parmeter thanked the speaker and presented her with a small remembrance of her visit to Iroquois W.I.

Mrs. Thelma Hurd of Niagara Falls won the door prize.

After the singing of "The Queen", refreshments were served by hostesses - Florence English, Dorothy McMillan and Muriel Robertson.

Thanks to the local W.I. was expressed by Doris Scharf of South Mountain and Freda Mellan of Matilda. Jane McAllister thanked the hostesses of the evening.

## The Book Bag



### Book news

*From the Iroquois Public Library*

by Joy Parks

**The Women's Room** - by Marilyn French

To a critic who is both young and female, **The Women's Room** was a frightening experience. If these sad, disheartened characters, who no longer dare to dream, but dutifully 'accept their lives', and wander through the rest of their days, undone, un-sober and unsatisfied, are the end to the means of growing up, of marrying, of family, then I prefer to drift out the rest of my days as an unattached, but happy vagabond.

The book brings together a collection of lives, diverse, different characters unified in a pitful bond, tied together in a ribbon of sorrow, like parasites, eating off each other, sucking away life's juices and each growing old before growing wise.

It is the 1950's, and the suburbs are filled with skeletons of decayed lives, of men and women who gather together to live and die, trapped inside the shining American dream of freckled kids and koffee-klatches, of midnoon affairs and car pools, in short, ensnared in all the reminders of domestic security of uniformity and its eventual result, boredom.

The story centres around one woman in particular, Mira. She has the "dream". Her husband is a doctor, she is the mother of two sons she doesn't know, her home is immaculate, and she has friends. She should be happy, according to 'Ladies Home Journal'. But the problem is that Mira knows she isn't. All her life Mira wanted to "live". Now she isn't even sure she knows what that means.

So back to school she goes. To her husband and friends, this is an event to be humoured, a stage she will pass through, like a growing child. And they are half right, Mira is growing. She is expanding, feeling things inside she thought had long died, and she finds hidden ambitions that carry her through the work she has grown to love. And somehow in the frenzy of her changing mind, she develops an inner peace, a serenity that will someday become a dominant force in the re-direction of her life.

As always, with growth, there is change. Degree in hand, Mira divorces her husband, packs her sons off to school and drives off to Boston, to do her graduate work at Harvard.

At Harvard, isolated by the male graduate students who openly resent the women on campus, Mira is drawn into a group of women who have been thrown together as a result of a vareity of life's situations. It is here, in this safe group of friends, she learns to understand herself and how she works into the complicated machinery of the lives of others. This small group of women, sharing hopes and dreams and sorrows, becomes the loving family, the spirit Mira has longed for so many years.

In this latter section of the book, you'll sigh over the strains and joys of Mira's love affairs, you'll grin in relief as Mira and her sons learn to communicate, to love each other. With Mira, you'll laugh and cry and beat your fists in frustration because Mira lives in each one of us and her pain is the pain of the human race. This is the pain of reaching from one soul to another, the satisfaction in acceptance of love, or in rejection, the strength one finds to pick himself up, dust himself off, and reach out fresh once again.

Mira is a symbol of the inner strength and energy demanded by each one of us if we are to live fully rather than to be content as existing and she is a beacon of courage and a testimony to what is waiting for each of us in terms of awareness and self-fulfillment if only we push ourselves out of protective shells, and take a chance to live, to love.

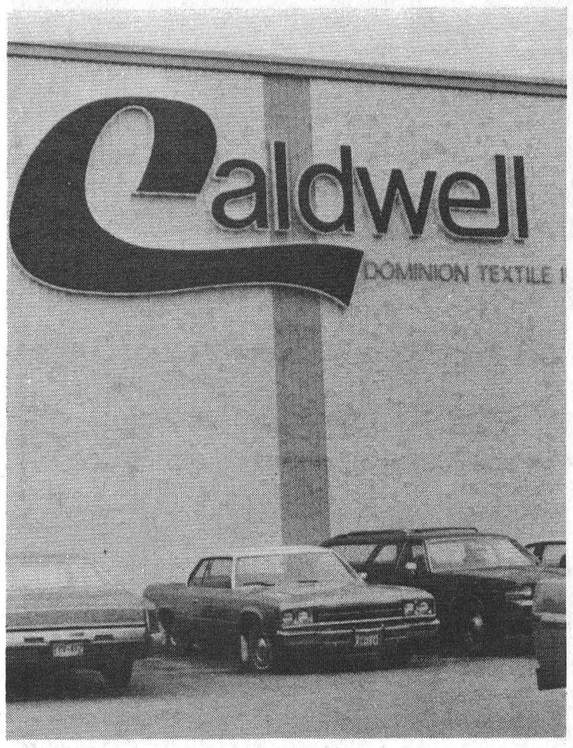


## Sign of the times

This week has seen the installation of a large illuminated sign on the side of the plant facing the 401 at the Caldwell operation of Dominion Textile Limited.

The sign is 12' high by 35' long in Royal Blue colour showing the "CALDWELL" logo and the Dominion Textile Limited corporate identity. This sign will bring the Caldwell name to all the passing traffic on 401 and is considered to be excellent advertising exposure the the Caldwell brand name of towels, sheets and pillow slips.

With the completion of the new sign, the Caldwell Linen Mills Limited sign will be removed from the roof of the plant office. This move will complete the transition identifying th eplant as the Caldwell operation of Dominion Textile Limited.

# Fact finder named

A Toronto lawyer has been appointed as factfinder to assist the Stormont, Dundas and Glengarry County Board of Education and its secondary school teachers in their contract negotiations.

Mr. Tom Bastedo's appointment was announced in Toronto last week by the Education Relations Committee. A spokesman for the committee said that the fact finder will prepare a report of the negotiations, identifying the oustanding issues.

The fact finder is expected to present a report within 30 days.

The report will set forth the positions of both sides and may or may not make recommendations on settlement terms. The report will be presented to both parties. If there is still no agreement within 15 days, or at the latest 20 days, the report will be made public.

The Commission was established in 1975 under Ontario Government legislations to foster harmonious collective bargaining relations between school boards and teachers in the Province.

Mr. Bastedo received his B.A. and M.A. degrees from the University of Toronto, subsequently he received his law degree from Osgoode Hall Law School. At present he is practicing law in Toronto.

PARTICIPACTION
The Canadian movement for personal fitness.
Fitness. In your heart you know it's right.

Come and See the SPIRIT OF 79 at KELSO SERVICE CENTRE
R.R.4 Prescott 925-2153
Go north on Edward St. till you come to Domville
AMC AMERICAN MOTORS JEEP

GREAT OLD MAN WINTER SMITH INSULATION!
6" IN YOUR ATTIC CAN SAVE YOU UP TO 30% ON YOUR FUEL BILL
For a no obligation heat loss evaluation
CALL TODAY and SAVE
FREE ESTIMATES
LET THE "COMFORT MACHINE" COME AND INSULATE YOUR HOME
HENOPHY'S SPRAY PAINTING & INSULATION SERVICE
R.R. 2 INGLESIDE, ONT. K0C 1M0
TELEPHONE (613) 543-2692

CO-OP WINDFALL SALE
STARTS SEPTEMBER 20-30, 1978
26.99 ea. Heavy Olive Duck Parka. a-Zipper-front parka has pile upper body lining, quilt lower lining, quilt lined sleeves. Olive colour. Size 36-46. 546-806
Navy Nylon Parka. b-Zipper front parka with half quilt lining; half pile. In sizes 36-46. 546-808. 26.99 ea.
Lined work cap of sturdy Spruce drill. 546-356 . . 3.44
Flannelette Plaid Shirt 8.99. Perma-Press medium-weight shirt in asst'd. colours. Full cut, bone collar insert, long tail. S, M, L, XL. 546-791
Permanent-Press Lined Man's Pant 17.77. Full cut. Reinforced front pockets. Green. 30-46. Leg 30" and 32". 546-662. Matching lined jacket, Green 36-46, 546-652 . . 19.99
Fleece-Lined Gloves. E. Cream steerhide. Domed back. M, L, XL. 546-406 . . $7.99. F-Cream steerhide palm, split leather back. Elastic back. M, L 546-456 . . $6.88
15" Black Rubber Boots 5.99. Steel shank. Full sizes. Size 6, 549-100. Size 7, 549-101. Size 8, 549-102. Size 9, 549-103. Size 10, 549-104. Size 11, 549-105. Size 12, 549-106.
Approved for heavy-duty working conditions.
Steel-Toe Insulated Boots 39.99 pr. Safety boots with safety toe, puncture-proof sole. Foam backed insole. Full and half sizes 6-13 (no 12½). Cheyenne. . . . . 549-869
Regular-toe Insulated Boots 29.99 pr. 8" sturdy work boots with foam insulation, leather lining. Full and half sizes 6-13 (no 12½). Dark Brn. . . . . 549-811
Perma-Press Coveralls. c-Full-cut cotton/polyester cover all in Green. 2-way zip. 6 pockets. 36-46. Short, reg, tall. 546-695 . . $19.99. d-Polyester/cotton overall with nylon/polyester insulation. Perma pressed and scotchguarded. S, M, L, XL, XXL. reg, full lengths. Brown 546-804 . $35.88
Warm Plaid Wool Coat 22.99. 20/22 oz. wool/nylon/mohair blend for extra warmth. Full cut with satin yoke, button front and cuffs. XS, S, M, L, XL. . . . . 546-706
Pile-Lined Suedine Vest 10.88. Zip-front with warm pile lining and double knit side inserts. Long for kidney protection. Tan colour. S, M, L, XL. . . . . 546-900
Work Socks. g-80% wool/20% nylon, reinforced heel. Grey/White top. One full fitting size. 546-160. . . . . $2.33. h-50% wool/50% nylon, stretch to fit. Asst'd. colours. Fits 10-12. 546-162 . $1.77
UCO UNITED CO-OPERATIVES OF ONTARIO
CHARGEX WHERE AVAILABLE
U.C.O. BRINSTON 652-2092
FINANCING AVAILABLE THROUGH UNITED CO-OPERATIVES OF ONTARIO
SALE PRICES IN EFFECT TILL SEPTEMBER 30, 1978

YOUR CHRISTMAS SEAL ASSOCIATION SAYS
LUNGS ARE FOR LIFE
DON'T SMOKE
FIGHT AIR POLLUTION
LUNGS ARE FOR LIFE WEEK
OCTOBER 1-7

BUSTER CRABBE POOLS
Exclusively At
AQUARIUS POOLS
RIVER RD. E.
PRESCOTT
925-5212
Jim Shaw, Iroquois
652-2152
Ted Lockhart, Cardinal
657-3030

N-OTHER SERVICE AT PRUNNER'S
Invites you to a FREE under car inspection on our new VULCAN 83 hoist. Come see for yourself Lifetime Muffler Warranty - European Car's one year.
AT PRUNNERS
SAVE TIME — IT'S MONEY
DIAL 652-4566 for appointment
FROM NOW UNTIL OCT. 6, 1978
IT'S FREE

FLORIDA
Your Complete Winter Vacation
Whether you like to lie on a warm sandy beach, live it up at a disco, visit Disney World, play golf or tennis, Florida has it all for you.
NOW - new, low, advance booking fares make Florida an even better bargain. See us soon for full information on fares, Hotels and car rentals.
Thom Travel Agency we are your Florida experts.
See Bette, Val or Grace Soon!
THOM TRAVEL AGENCY LIMITED
ON THE MALL Morrisburg TEL. 543-2133

# Hockey registration down from previous years

Registration for Iroquois and District Minor Hockey is down this year from previous seasons and could result in some changes in the operation of the league.

According to a spokesman for the league, only about 60 boys are now registered, and there are usually close to 120. Registration has been held for the past two Saturdays and anyone who registers now will have to pay a $3. late fee as well.

Only the juveniles will be exempt from this ruling for another week. The 17 and 18 year olds didn't find out until the last minute that a team would be formed and have been given extra time to sign up.

The lack of bodies registering for the league is part of an overall decline in youngsters of that age, accoding to the spokesman. School enrolments are dropping off and it was to be expected that hockey wuld see a similar situation.

Lower registration last year made it necessary for some of the Iroquois 'B' teams to combine with those in Cardinal to put together a whole team. This year's lower registration is expected to force organizers to go that route again, although most involved last year found it a workable situation, and are not concerned with the prospect.

# Matilda Wintario grant has arrived

Matilda Township has received a cheque for $52,000. from Wintario towards the cost of the new community hall at Dixon's Corners.

According to township clerk, Bill Horner, the cheque arrived late last week, after council requested Osie Villeneuve, MPP for the area to look into the matter.

Mr. Villeneuve told the Post that Wintario tends to be a slow process because the application cannot be made until all the paid bills are forwarded to Toronto where they are audited and then audited again by the provincial treasurer.

The Wintario committment to the new hall is $106,000., and Mr. Horner reports that when the fund raising is completed, another application will be made for the remainder of the grant.

Total cost of the new hall is in the area of $350,000. and with all grants and fund-raising projects that have taken place so far, only about $12,000. remains to be raised before the final grant can be applied for and the building completely paid for.

# Morrisburg 'Trade-arama' opens Thursday night

Ontario's attorney general, the Honourable Roy McMurtry will officially open the annual Morrisburg Trade and Home Show, dubbed this year "Trade and Home Arama '78" at the arena on Thursday evening.

The show runs for three nights and features a wide array of displays of household products, automobiles, boats and outdoor equipment.

According to Chamber of Commerce, Cam Martel, the show is a sell-out, with all display space spoken for. Among the exhibitors will be Iroquois Printing Limited, showing a variety of office supplies, furniture and stationery.

Mr. McMurtry will be speaking at the dinner meeting of the Morrisburg and District Canadian Club. after which he will appear at the arena to officially open the show. Other entertainment on Thursday night will include dancers from the Diane Mason School of Dance. As well, a draw will be held for two twenty-five dollar door prizes.

On Friday evening, the show will feature two more $125. door prizes and a special guest entertainer. Mike Mandel, renowned Canadian mentalist will present two shows -- one at 8 p.m. and another at 9:30 p.m. Mr. Mandel appeared at Seaway High School last year and students are still talking about his feats

Mystery Night is the theme of Sagurday evening's entertainment with complete line of entertainment and fun for everyone. Two special guests will be on hand to entertain and a final draw will be held for prizes donated by various merchants.

The draw is open to all who attend and the grand prize is a weekend for two in Wheeling, West Virginia, via Frank's Tours of Williamsburg.

The speech by Mr. McMurtry will be covered by CJOH, Channel 13 news and the cameras will then move over to the arena for the opening ceremony.

The show primises to be better than ever and all residents of the area are invited to attend.

# Tidy Car comes to Iroquois

A new business operation is underway in Iroquois with the advent of the Tidy Car organization. Under the direction of two local men, Harry Norton and John Dewit, Tidy Car offers a revitalizing service for automobile finishes and upholstery.

The two men have bought the franchise for Tidy Car, a Mississauga-based company. They will be serving an area from Prescott to Long Lault and as far north as Winchester as the company assigns only one franchise to an area of about 25,000 people.

A selling point for the business is that it makes house calls. The men will come anytime it is convenient for their customers and will do the car or truck right in the owner's driveway or garage. Each vehicle takes about three hours to do, using a specially designed patented electric buffer. The machine does not rotate or spin, but orbits like the human hand in cleaning.

The Tidy Car process, according to Mr. Norton, consists of a three part process. "First" he says "is the de-oxidizer which we apply and buff in to clean up the paint and remove the oxidized layer. Then comes a silicon to protect it and that is followed by the patented Preserv-A-Shine treatment".

The onwer is then asked to return the car once a year for an annual resealant treatment. As long as the vehicle is sealed every year the shine and protection are guaranteed as long as the owner has it.

Tidy Car also offers an Upholstery Guard treatment to preserve the interior of the car and has a special treatment for vinyl roofs.

When asked about the cost of the treatment, Mr. Norton saidl that the whole process costs anywhere from $50. to $100. depending on the size of car and whether it has a vinyl roof, etc.

Both Mr. Norton and Mr. Dewit are involved in the Tidy Car business only part-time now, but if business goes well, they hope to make it a full time occupation. Because both work during the day, Mr. Norton suggests that anyone who is interested in taking advantage of the service call him in the evening.

Mr. Norton is no newcomer to the business, having worked for the past year for a firm in Brockville which offers a similar service. He told the Post that he is prepared to do pick-ups, vans, and even boats as well as cars.

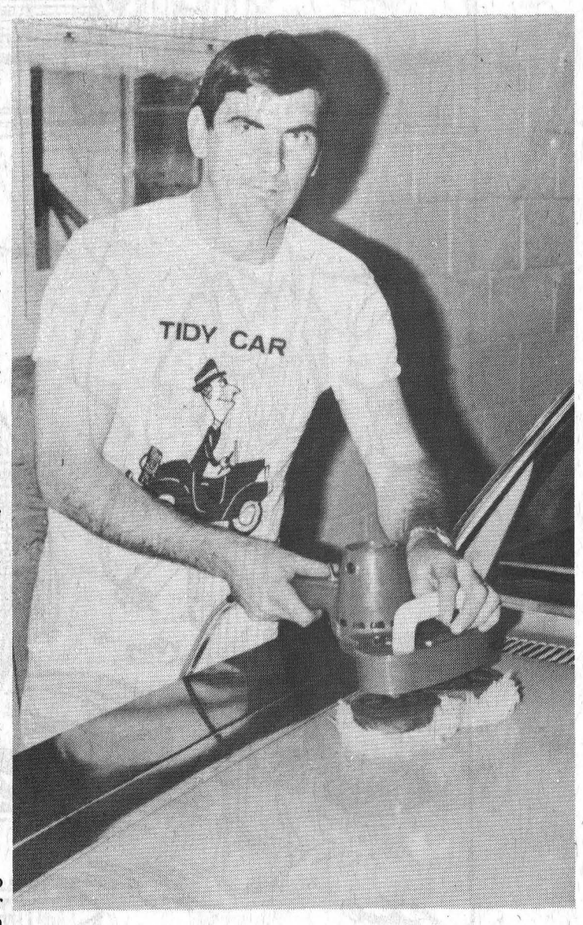


Harry Norton of Iroquois demonstrates the Tidy Car patented buffing machine.



Work is progressing well on the third concession or "Haddo Street" and County Road 1, north of Iroquois. Late last week when this photo was taken workmen were busy packing the crushed stone that had been laid and were cleaning up damage done to lawns and driveways along the road. The newly built road will be left to settle over the winter and will be paved next year.

# Bookmobile to visit area

The bookmobile of Stormont, Dundas and Glengarry County Library will visit the following locations during the week of October 2, 1978:

**MONDAY** - Riverside Heights 9:45 - 10:00; Stampville 10:20 - 10:40; Hainsville 10:50 - 11:10; Hulbert 11:20 - 11:40; Williamsburg - 1:00 - 1:30.

**FRIDAY** - Morewood - 10:40 - 11:20; Mountain 1:00 - 1:30; Inkerman (school) 1:45 - 2:45.

HOULE
Brinston
Ph. 652-2009
Barn Cleaner Manure Stackers
Barn Equipment Bunk Feeders
Silo Unloaders Co-op Silos
Plante Farm Eqpt. Ltd.

ONLY AT OUR TRADE FAIR BOOTH—see
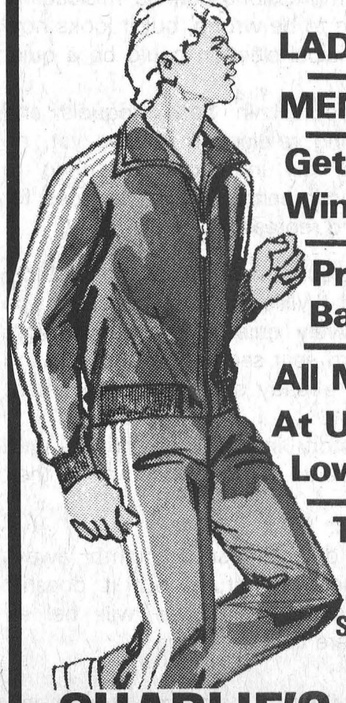
LADIES WEAR
MEN'S WEAR
Get Ready For Winter Now
Pre-Christmas Bargains
All Merchandise At Unbelievable Low Prices
TRAINING SUITS Select Group 9.98
CHARLIE'S SPORT SHOP
AT THE MORRISBURG HOME & TRADE SHOW
SEPT. 28-29-30, 7 - 10 p.m.

FEATURE PRICED
Outer Wear

Ready For Fall & Winter
DISPLAYED AT THE MORRISBURG HOME & TRADE SHOW
A complete style and price range
•SKI JACKETS •PARKAS
•DOWN FILLED COATS
•TOP COATS •ALL WEATHER COATS
PETER MACK mens wear
ON THE MALL MORRISBURG 543-2320

YAMAHA
YAMAHA
YAMAHA
YAMAHA
THE '79 SNOWMOBILES ARE IN
FLOYD THOMPSON
Brinston 652-4614

COME ONE! COME ALL!
DON'T MISS
TRADE & HOME — "ARAMA 78"
7:30 to 10:30 EACH EVENING
MORRISBURG COMMUNITY CENTRE
SEPT. 28 - 29 - 30
SPONSORED BY MORRISBURG CHAMBER OF COMMERCE
"SPECIAL GUESTS"
THE INCREDIBLE MIKE MANDEL (Mentalist)
Prizes FUN! FUN! FUN!
Exhibits SPECIAL GRAND PRIZE DRAW
HELP US MAKE IT SPECIAL BE THERE!
Tickets 50c Advance; 75c at the door
AUTO SHOW

THE IROQUOIS POST

Published Every Wednesday at Iroquois, Ontario
Member - CCNA & OWNA
Subscription Rates
$6.50 a year - Senior Citizens
$8.00 a year in Iroquois & Market Area
$10.00 a year - Elsewhere in Canada
$20.00 a year in the U.S.A.
Owned and Published by
IROQUOIS PRINTING LIMITED
Brian Dwyre - Vice President & Sales Manager
Ellwood Patterson - Treasurer & General Manager
Jim Millard - Editor
Dent Tillotson - Cardinal News Editor

# the EDITORIAL

## FIRST IMPRESSIONS

They say that first impressions can be misleading, so we may be proven to be wrong, but it looks now as if this year's municipal election could be a quiet one.

The reeve and council in both Iroquois and Matilda are all seeking re-election and as yet, no one has announced any intentions of trying to unseat any of the incumbents. The same goes for our local school board representative.

And not only is it quiet in Iroquois and Matilda, but Morrisburg and Williamsburg appear to be heading into a relatively quiet election campaign. Only the school board seat seems to be in demand with one newcomer already announcing his intentions to try for it.

It is a different story in Cardinal though with several of the incumbents still undecided as to their intentions.

With nomination day almost a month away, speculation is perhaps premature, but it doesn't look as if the elections this year will be as interesting as they were two years ago.

That's not all bad though. Last time around saw new faces on the school board and many new faces around area council tables. Considering that it takes about a year before a new politician even begins to get his feet into the job, there's no sense in electing a new slate of representatives every two years.

We were disappointed when the province didn't go along with suggestions to convert the term of a municipal politician from two years to three and we can't even see any harm in going to a four year term. With election costs as high as they are, an election every two years is a luxury we really can't afford.

## VILLAGE SQUARE

By Chuck Stiles




"I WAS ONLY BENDING OVER TO TIE MY SHOE LACES!"

# 100 LINES

*by J.M.*

This time of year when the new cars are introduced, we're putty in the hands of the ad agency people who can come with a hundred ways to make a bucket seat sound like a night on a desert island with Farrah F. That's why it is especially dangerous for my wife to allow me to walk unattended onto a car lot where the new models are on display. With a bank balance that seldom hits more than two figures, there is little chance of my writing a cheque for whatever makes my blood run a little faster, but if the day comes when you can use a credit card to deal cars, I'll leave a trail all the way to Mexico. I'm not ashamed to admit that I'm a sucker for sleek lines, plush upholstery, sparkling chrome and a new model every 6 weeks.

All of which could well lead one to ask what I'm doing in a little brown Bobcat that would hardly raise an eyebrow anywhere but in a Cadillac showroom. Unfortunately there is a practical side to each of us. -- a little voice that says "Don't be silly. It's just a means of getting from point A to point B" So a compromise was reached between the bank and me, that resulted in the successful delivery of a three thousand pound brown cat.

Driving a little car that doesn't have too much class had made me accustomed to being virtually ingored wherever I park, but things have all changed now. Every time we pull in for gas or park in a crowded lot, someone takes notice and asks if I'm heavily insured or what it is like to drive a bomb. The reason is simple. A Bobcat is just a Pinto in wolves [or should we say cat's] clothing. With the news on TV and in the dailies that they can explode on impact from the rear, there is almost no end to the little jokes that pop up all the time. With any luck the little beast will be recalled for modifications very soon and when that happens, I may have a sign painted on the back: "Fireproof Pinto". In fact there may be a whole market there for an enterprising bumper sticker manufacturer.

And a note of congratulations has to go to the Student's Council at Seaway District High School for their imaginative idea of harnassing all the pent up energies of grade 9 students to collect litter as part of their initiation rites. We didn't see the final pile of garbage bags, but rumour has it that the springs on the garbage truck got a workout.

It seems we owe an apology to anyone who read last week's paper and then headed out to try the 'improved' CNR crossing on the Brinston Road. It's just that when you see a crew of men re-building the crossing, you expect it to be an improvement. Unfortunately, as of this writing there is no improvement, but we're still waiting.

# Letters to the editor

## Doctors seek clarification

Dear Sir,

The article in your most recent paper concerning "Doctors, Council Debate" was, in general, accurate with one exception. In order to prevent any misconceptions we wish to issue a correction.

At no time did the members of The St. Lawrence Medical Clinic threaten to leave Iroquois. All we were concerned about was the amount of rent we paid as it seemed unduly high when compared to neighbouring municipalities. In view of this we wished to review the rent structure with Iroquois Council to determine whether or not the rent was fair and equitable. If it was we would pay it and nothing further would be said. On the other hand if it wasn't then we, as any other business men, might consider exercising other options; i.e. purchase or build our own building in Iroquois or rent another suitable building in Iroquois from which we could practise. No consideration was ever given to leaving Iroquois entirely.

As mentioned in the article a meeting has been arranged between the parties concerned, Knowing them and also realizing that all will be acting in good faith I'm sure the problem will be resolved to everyone's satisfaction and we will remain exactly where we are.

Thank you for helping us to clarify this matter.

Yours sincerely,
Gerry Rosenquist,
for St. Lawrence Clinic
Properties Ltd.

**Editor's note:** The story did not state or imply that the doctors would leave Iroquois, but that they might look at another location in the village if some agreement could not be reached on the rent.

## Bill Smiley's column and One Foot in the Furrow did not arrive this week due to the mail strike

# Editorial inspires comment

## From the weekly bulletin of St. Cecilia's Roman Catholic Church

When the Iroquois Post changed hands we thought that perhaps the editorial line might change too. It hasn't. Once again last week the editor dragged out that old chestnut about overpopulation. When the local scene offers little to comment on we can always expect this kind of editorial.

I suppose such editorials would be tolerable if they were original or constructive, but unfortunately they are neither. One is not surprised to see this type of editorial in national or international publications but to me it seems ironic to find them in a paper which serves a community that hasn't grown more than 100 souls in the past 20 years. Something to think about.

## ....and another point of view

Dear Sir:

Let me commend you on your last week's issue of The Post.

Not only does it mention the view from your office window, but also what goes on down the street. This to most would satisfy people as a local paper.

However, the world is not all as beautiful as Iroquois, and I was pleased to read your Editorial on population. I am sure it is one of the greatest problems that we face today, but we sometimes forget the world does not end outside our community.

It is nice to have you remind us of these situations now and again. Maybe someday we fortunates will be moved to giving some assistance to these people where a life like ours is unthinkable.

Yours truly,
F. George Jackson

# Think small
## by Jim Smith

## Geneva Non-Conventional

Geneva, by all accounts, is a magnificent city, blessed with a breath-taking natural setting and outstanding architecture (not to mention some of the world's priciest hotels). Most Canadians would dearly love to vacation in Geneva. But most Canadians can't afford the trip.

Government officials, of course, are not most Canadians. And they most assuredly can afford the trip. Witness the Canadian contingent which has been residing in the Swiss wonderland for the better part of 1978, keeping their hands in the international trade negotiations commonly known as GATT.

We don't really mind (alright, we mind – but just a little bit) the idea of our hard-working government folks living it up in exotic locales at public expense. What irks us more is the futility of their venture. GATT is designed to plunder the lesser trading nations like Canada rather than establishing a world-wide equality in trade terms.

The GATT negotiations are a form of economic blackmail. The big three trading nations – the United States, Japan and West Germany – gang up to impose a universal set of tariffs on the lesser nations. The lesser nations are not allowed to enter into side deals concerning exports and imports.

Suppose, for instance, Canada found that there was an advantage in shipping our leather to Taiwan, using Taiwanese manufacturers to turn our leather into shoes, and reimporting the shoes at very low tariff rates. According to GATT regulations, Canada would be required to allow shoes from all other countries into Canada at the same low tariff rate – even though those countries might not be using Canadian leather or helping the Canadian economy.

This sort of all-for-one philosophy works reasonably well for the powerful countries (GATT assures that their products can get into all the countries which are members of GATT), better for large, sophisticated high-technology corporations (which produce unique goods that are unavailable from other countries) and alright for some developing nations with armies of workers willing to accept pennies an hour (since these nations have a massive cost advantage that allows them to compete no matter what the GATT regulations stipulate). But, for the lesser nations like Canada, GATT steals jobs from Canadians.

The world's philosophy about trade agreements must change, John Bulloch told an international small business convention in Spain this month. Bulloch, President of the Canadian Federation of Independent Business, argued that countries must start negotiating international trade treaties in one-on-one discussions. Group talks, Bulloch stressed, will always benefit the most powerful trading nations at the expense of the less powerful traders.

GATT is an international confidence game. Unfortunately, we have no realistic alternative to participating in a new GATT agreement at this time. But let's recognize GATT for the fraud that it is, realizing that neither Canada nor any of the other nations signing the agreement will be able to live up to the conditions. Meanwhile, let's bring some of our negotiators home from Geneva; we can't afford the hotel bills.

"Think small" is an editorial message from the Canadian Federation of Independent Business©

## DOLLAR SENSE

# Maintaining your car can be a profitable hobby

By Alan Gunn, CA

Your car -- probably the second most valuable asset you own -- costs you a packet. You are constantly shelling out hard-earned cash not only for gas, oil and parking, but also for maintenance and those irritating minor repairs that always seem to be needed just when you can least afford them.

It seems impossible, these days, to get your car back from the garage for less than $100. Even a routine tune-up or winterizing can cost that much -- and if you check the bill, you'll find that only a small proportion of the charge is for parts and materials. The rest is for labor, at a rate of $15 or more per hour.

**General financial advice by members of the Institute of Chartered Accountants of Ontario.**

Why not do those tune-ups and minor repairs yourself? A normal tune-up, in fact, consists almost entirely of an oil change -- draining the pump and filling it up again, changing the spark plugs -- screwing them out and screwing new ones in -- replacing filters and checking to see that various other components and systems are working well and not deteriorating. Virtually no specialized tools or equipment are used.

Naturally, some technical knowledge is required, but the amount you need to know in order to tune your own engine and effect minor repairs or replacements can be obtained for less than the cost of three hours' work by a qualified mechanic.

Several technical and community colleges offer hobby courses in home maintenance that will equip you with all the knowledge you need. Check with your local college for courses such as Auto Engine Tuning for the Layman, or How to Stop Spending Money on Your Car. The cost of such courses are likely less than $50.

Most tune-ups and minor repairs can be done in your driveway, or even in an underground parking garage. But even if you need an actual garage workshop or power tools, you may have access to garages which will rent you all you need for most jobs for less than $20 per day, all inclusive.

Taking the minimal time and trouble to learn how your car works and how to tune and maintain it can save you very substantial amounts of money.

**Mr. Gunn is with Winspear Higgins Stevenson & Co., Toronto.**

# Metric — measure for measure, it's a better way to measure

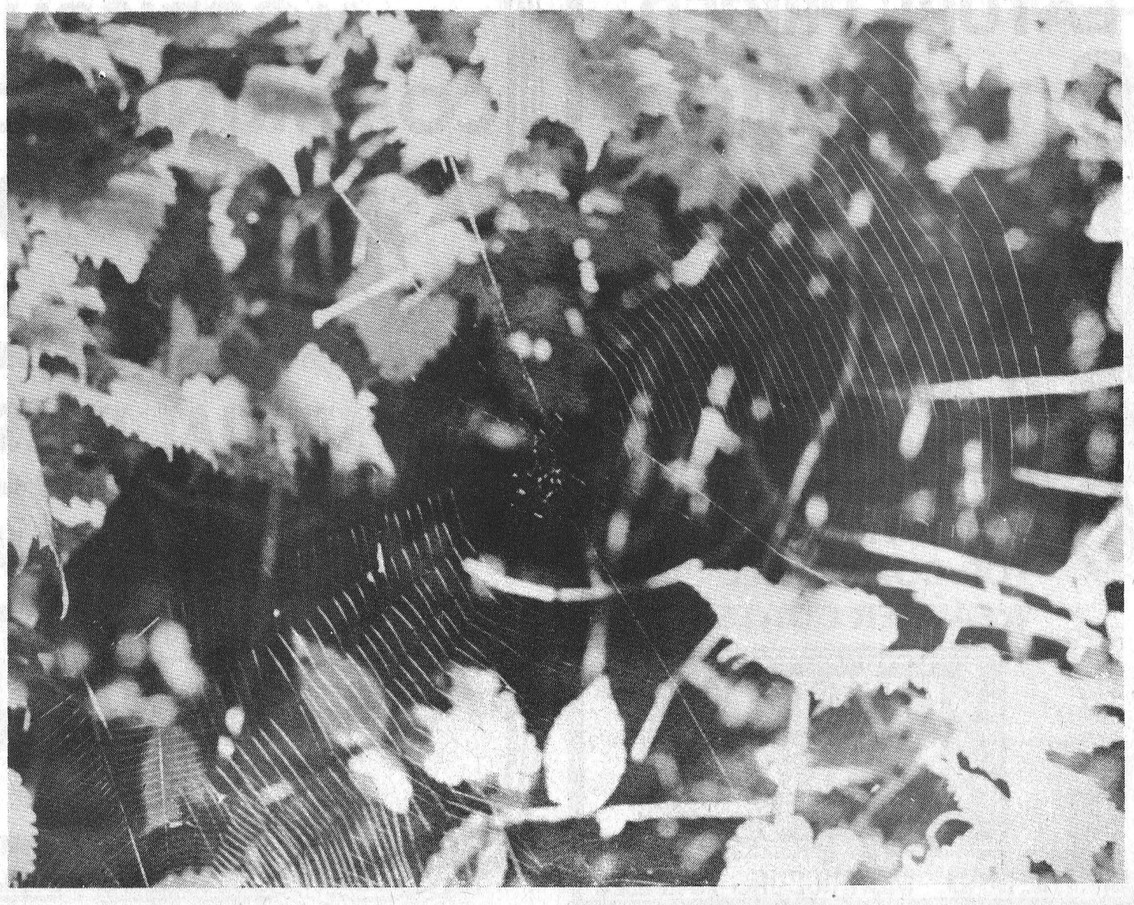

# People From Cardinal

## Our mistake

An error in a story that appeared in The Post's September 7th and 14th issues in the series "Labour Day weekend from a police cruiser" identified a store as Dugans Upholstery. It should have read Dugans Furniture Store.

We regret any inconvienence that occurred from this mistake.

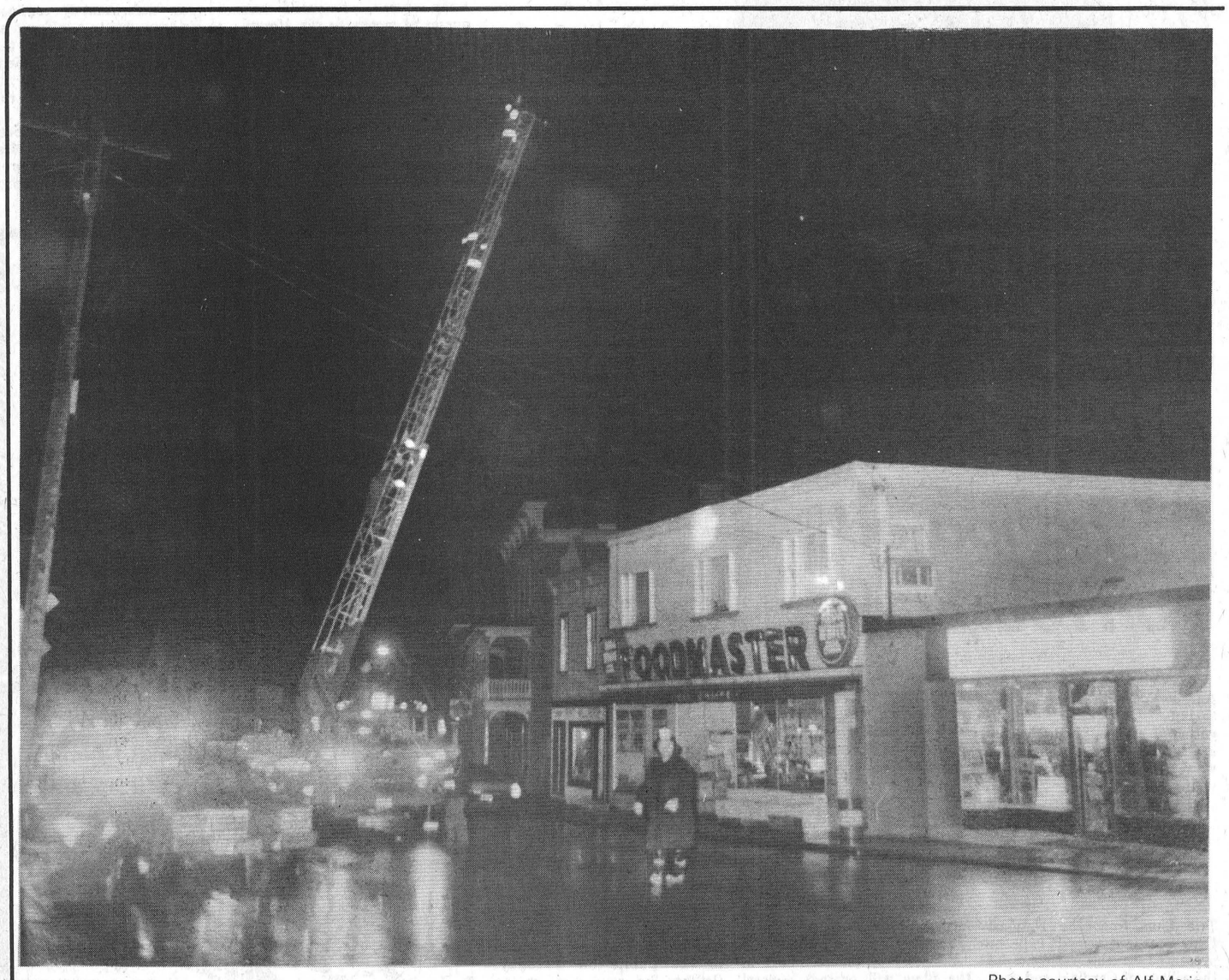


Photo courtesy of Alf Marin

Cardinal Volunteer Fire Department got in some extra training recently thanks to the courtesy of the Prescott Fire Department who lent the local firefighters their 75 foot aerial ladder truck.

24 men took part in the exercise that was deemed a success by Deputy Chief Jim Grant.

## Firefighters get a chance to be up in the air

Cardinal Volunteer Fire Department's members were up in-the-air Monday September 18th when they took an evening to practise aerial firefighting.

Utilizing all of Cardinal's equipment, the local firemen were supplumented by the addition of the Prescott Fire Department's aerial ladder.

The aim of the exercise was to familiarize Cardinal's firemen with the 75 foot-long ladder that would be used for tall buildings should the need arise in an actual fire.

Prescott is the first on the list of the Mutual Aid system in the event of a major fire should break out. In planning ahead a test run became necessary to train those involved.

Deputy Chief Jim Grant expressed his graditude with the Prescott department who allowed the use of their vehicle for the evening and sent along three men.

Prescott Deputy Fire Chief Al Warren and firefighters Bill Countryman and Lorne Watling were on hand to assist in the test run.

The arrangement for the exercise was made through Prescott Fire Chief Gordon Miller and Deputy Chief Grant was hopeful that another session would be available to the man next spring.

**If you had to walk to work. Could you make it?**

RIVERVIEW POOLS
Complete Installation - Sales and Service
we carry a full line of Chemicals & Supplies
657-3640 or 657-4490

WOODS FREEZERS
All Sizes Available At
W.L. Peters Appliance
Sales and Service
152 KING ST. W, PRESCOTT 925-2257

## Election still low key in village affairs

Municipal elections slated for November 13th still remain at a low profile in the village of Cardinal with only two present members of council stating their intentions for the upcoming election battle.

Deputy Reeve Don McIntosh has announced his intention to seek the reeve's seat in November, while Reeve A.C. Casselman has not yet revealed his plans for the election.

Both men have had a number of years on council, with Deputy Mr. McIntosh 4 and Mr. Casselman 11.

Meanwhile, of the three councillers, only John Dugan, owner of Dugan's Upholstery, has announced that he will seek re-election.

Jack Walsh, owner of The Hotel, who has been on council for two years, has not really decided on whether he will run or not.

Jim Borret, an employee with the Canada Starch Company, is not sure if he will run and is still in the process of deciding.

Nomination papers will not be available to the public until October 16th, and those who take out the papers will be required to submit them by 5 p.m. Monday, October 23rd to village clerk - treasurer Wes Baldwin.

Each nomination paper must carry the signatures of at least 10 taxpayers from the community, with a recommendation that 15 be obtained in the event some of the signatures should be unacceptable.

In the event only enough nominations are received to fill the open seats, then those who filed the nominations are acclaimed to the seats.

Deadline for withdrawal of the nomination papers is until October 24th.

## Arnold Burwell new CASCO manager

Frank Trewartha, plant manager of the Canada Starch Company in Cardinal, has been transferred to the Corn Products Company of CPC International in Kansas City where he will assume the position as plant manager.

Mr. Trewartha came to Canada Starch in 1945 after graduating from Queens University in Kingston as a mechanical engineer and has risen up the company ranks through subsequent promotions.

Replacing Mr. Trewartha will be Arnold Burwell, who joined Canada Starch in 1963 is also a former graduate of Queens in engineering.


INSURANCE SPECIALISTS
D.A. Cummings & Co. Ltd.
101 King St. West
Brockville 345-1752

TIDY CAR
We do your car wherever you are.
• CARS • VANS • BOATS

TIDY CAR PRESERV-A-SHINE is an exclusive formula that is actually buffed in the surface of your vehicle. Preserv-A-Shine treatment repels dirt, restores original lustre and preserves showroom finishes.
NEVER WAX YOUR CAR AGAIN
Our process is warranted!
THE INSIDE STORY
Professional interior shampoo service!
THE DINGY VINYL ROOF
We can clean and restore the original lustre!
CALL TODAY - WE COME TO YOU
TIDY CAR
We do your car wherever you are.
ASSOCIATE DEALER
HARRY NORTON and JOHN DEWIT
Iroquois 652-2206

Shop the friendly MET STORES COAST-TO-COAST CANADIAN OWNED
THE GREAT CANADIAN BONUS DOLLAR SALE
KING ST. W. PRESCOTT


MEN'S PARKAS
Reg. 18.99
NOW 15.00


KNEE HI'S
ONLY 3/1.00

LADIES QUILTED VINYL JACKETS
Reg. 32.99
NOW 28.00

PLASTIC DRAPES
72 x 84
ONLY 1.00
Reg. 1.49
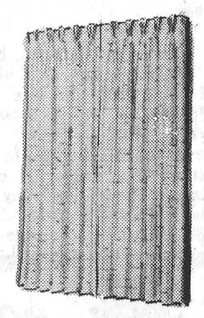

PLASITIC TOYS ASSORTMENT

2/1.00


THERMAL SOX
Reg. 1.11
NOW 88c

MEN'S DOESKIN SHIRTS
Reg. 7.99
ONLY 6.00

MEN'S FLANNELETTE SHIRTS
Reg. 5.99
NOW 4.99



TIMEX WATCHES
20% OFF

4 PIECE BATHROOM EMSEMBLE
Reg. 16.99
NOW 14.00

TIGER MATS
Reg. 2.49
ONLY 1.99

LADIES CARDIGANS
by Barbara Sue Originals
Reg. 7.99
NOW 6.00


# Village presented with plaque

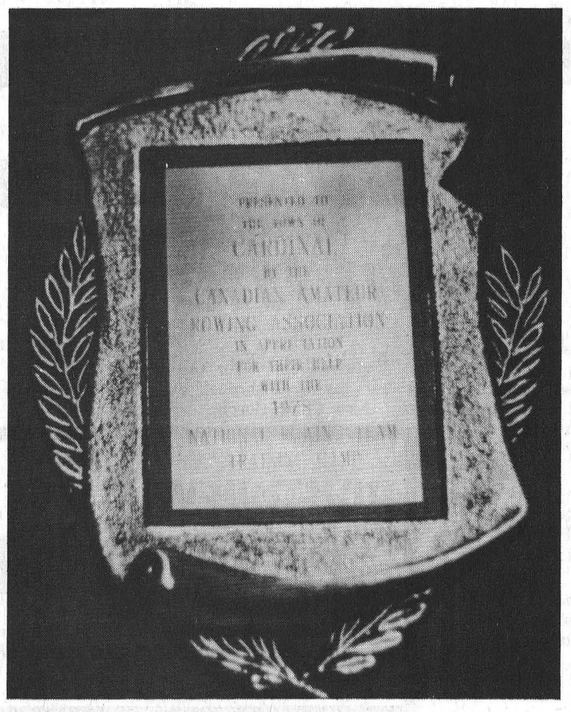

The Village of Cardinal was recently presented a plaque by the Canadian National Rowing Team expressing their appreciation for the help the village gave towards the training camp.



Photo Michael Cole

Mrs. Willie Huevel presents a quilt to Rev. Morrison.

# Rev. Morrison honoured on retirement

The congregation of St. Andrews and St. James Presbyterian Church, Cardinal gathered at the Sunday morning service to pay tribute to a very dedicated couple, Reverend and Mrs. Anne Morrison. The former delivered his 'farewell service' as they both can now look back on many happy years in the Service of God.

Natives of the Eastern Townships, they lived in Scotstown. Reverend Morrison earned his Arts Degree at Bishops University later attending the Presbyterian College in Montreal attaining his Bachelor of Divinity and being ordained at his home Church, St. Paul's Presbyterian Church, Scotstown, in 1953. He served as a student minister at Dennville and Asbestos, Quebec.

In the years ahead he was to answer many calls starting with Kinburn and Portolton followed by 9½ years at St. Andrews, Prescott and a year at Saranac Lake, New York.

The General Board of Missions of the Presbyterian Church of Canada enlisted his aid in establishing a congregation at Pineland Church, Burlington, Ontario.

The next 6 years were spent at the Erskine Church, Ottawa receiving his last call to Cardinal 5 years ago. Mrs. Anne Morrison was a teacher receiving her degree at MacDonald College at St. Anne De Bellevue, Quebec.

Following the service Mrs. Robert Mason escorted Mrs. Morrison to the front of the church, where Mrs. George Forrester presented her with a lovely corsage and a boutenniere to Reverend Morrison. Mr. Tom Amell then invited everyone to adjourn to the church hall where the ladies had prepared a delicious luncheon.

Specially invited and head table guests were: Reeve & Mrs. A.C. Casselman, Reverend and Mrs. J. Riesberry, Mrs. Anne Morrison, Master of Ceremonies Mr. Tom Amell, Reverend Alex Morrison, Reverend and Mrs. Joe Patterson, Reverend Father Ed Keyes and Reverend Father Cecil Moreau visiting Missionary. Following the lunch Mr. Herb Byers presented two purses of money to the Morrisons from the congregation and the cemetery board. Mrs. Willie Huevel, on behalf of the ladies, presented a very unusual hand made quilt in the church colours of white, blue and gold, the name of each family in the congregation inscribed besides the year and the church. The happy couple were deeply moved by these gestures and fittingly thanked all who had helped make these last years in Cardinal so happy and fruitful. The Morrisons will reside at Riverside Drive, McCauley Gardens, Prescott.

Reverend Morrison had one more duty to perform which for him would be a happy task indeed. Mr. William McIlveen, was unfortunately confined to his home due to a cold and so was unable to participate in the luncheon, will be the recipient of a scroll commemorating his 50 years as an Elder of the church.

We at the Post add our best wishes to Reverend and Mrs. Morrison for many happy leisure hours in their retirement.

# Skating club to sponsor fall fashion show

St. John's Church Hall will again be the scene of the Cardinal Skating Club fall fashion show with this year's theme being disco.

Presented in conjunction with the Biba store outlet in Iroquois, the show is scheduled to start at 7:30 p.m. on Wednesday, October 11th and admission for the event is $1.50 for adults and $1.00 for children.

Funds raised from the evening's show will be used by the skating club to defray expenses and add new equipment to club uses in their winter activities.

Master of ceremonies for the show will be Iroquois store manager Sherri Dillabough, who feature fall fashions that are to include winter and foot wear as well as jeans and casual clothing.

Skating is scheduled to get underway October 24th, and registration, which last year saw over 150 youngsters enroll, will be held Thursday September 28th, from 6 p.m. to 9 p.m. and Saturday, September 30th, from 10 a.m. to 12 noon at the Community Centre.

Fees have been set at $20. for group lessors and $27 for private lessons.

# Films on nuclear energy to be presented

Two films from the National Film Board of Canada will be presented to the residents of the village of Cardinal and area concerning the subject of nuclear powers.

Entitled "No Act of God" and "A Matter of Choice", both of the films will present general information on nuclear energy.

Admission for the films is free and they will be presented to the public on Tuesday, October 3rd at 8 p.m. at the Parish Hall.

Sponsors of the event are the Community Life Guild and they are hoping the public will take advantage of this opportunity to inform themselves more on the subject of nuclear energy.

# Walter Pettigrew dies at Thunder Bay

Many friends were shocked to learn of the death of Walter Murray Pettigrew at Thunder Bay on Wednesday September 20th in his38th year. Mr. Pettigrew had resided in Prescott until 3 months ago, but as a heavy motor mechanic had worked in many parts of the world.

He was born in Nova Scotia and is survived by his wife, the former Ildko Stiassny, and one daughter, Deana Louise; his parents, Mr. and Mrs. Murray Pettigrew of Fort McMurray, Alberta; one sister Joan (Mrs. Graham Hodge) Fort McMurray; and a brother Gary of Calgary, Alberta. Also left to mourn his loss are many relatives and friends in Nova Scotia, Cardinal and Prescott.

Friends were received at the A.J. Britnell Funeral Home, Prescott. Officiating at the service on Monday September 25th was long time family friend Reverend Fred Patterson. Pallbearers were Howard Baldwin, Charles Droppo and Garfield Forrester all of Cardinal; William Countryman, Presoctt; Erick Johnson, Ottawa, and Donald Cloney of Nova Scotia. Interment was at the Sandy Hill Cemetery, Prescott.

# Services held in Cardinal for James Murray

James Clayton Murray passed away September 21st in the St. Vincent De Paul Hospital, Brockville. He was in his 55th year.

A native of Cardinal, he was b orn March 1st, 1942, the son of Cora and the late Frank Murray. He was a veteran of World War 11 being rather severely wounded in that action. An employee of the Canada Starch Company he is also a Past President of Local 483. He was also a member of Branch 105 Royal Canadian Legion.

Left to mourn his loss are his wife Audrie Brayne; his Mother Cora Murray; 5 brothers Duane, William, John and Micheal of all of Cardinal and two sisters Lib (Mrs. D. McCormac) and Miss Myrtle Murray, Cardinal, also numberous relatives.

Funeral services were conducted at the C.W. Marsden Funeral Home by Reverend J. Riesberry on September 23rd at 11 a.m. Paulbearers were Robert Humphrey, Robert McNutt, Roger Stitt, Roy Woods, Lloyd Smith and Gerard O'Brien.

The sympathy of the community is extended to the family in their breavement. Interment was in the Roselawn Memorial Gardens, Maitland.

Iroquois & District
MINOR HOCKEY REGISTRATION
JUVENILES (17-18) only
10 A.M. - 12 NOON
IROQUOIS CIVIC CENTRE
Sat. Sept. 30, 1978
Fee: $12.00 per boy
7.00 2nd child
$3.00 Late Register $25.00 Maximum

Plastic Skate Blades
Buy your new skates at Charlie's Sport Shop where we have a complete facility to repair the new plastic blades and convert your present blade to the TUUK blade.
****
"THE STORE FOR LADIES and MEN'S OUTERWEAR"
Open evenings until 9, 543-2137
CHARLIE'S SPORT SHOP
ON THE MALL—MORRISBURG

Mike Heafey & Son
Roofing & General Contractor
Complete Renovations
Colour Loc
Aluminum Siding
Ph. 657-4793 R.R.3 PRESCOTT

MONUMENTS Canadian And Foreign Granites
LETTERING, ETC.
BROCKVILLE CEMETERY MEMORIALS LTD.
Authorized Rock Of Ages Dealer
See our Display at our Residence - R.R. 1, Iroquois
Landon McInnis
R.R. 1, IROQUOIS Phone 652-2257

MARTINEAU'S
GENERAL INSURANCE AGENCY
148 KING ST. W.
PRESCOTT
925-4870

T.V. and STEREO REPAIRS
House Calls on T.V. Repairs
- Done at our shop
- Quality work
- Bring it to
W.L. Peters Appliance
Sales & Service
152 KING ST.W. PRESCOTT 925-2257

Where to find answers to wood stove questions:
We Sell Genuine Fisher Heaters
LUCAS WOOD•Stove Sales
RR No. 2 Spencerville
Ont. K0E 1X0
"1 mile west of Roebuck"
658-2311
Come and see our Fall Fair SPECIALS

May we invite you to our
Open House and New Car Show
featuring the 1979 Chryslers, Plymouths, & Dodge Trucks
To be held at the dealership
Thursday, October 5
6:30-9 p.m.
and on Friday, 9-9, and Saturday, 9-5
Refreshments will be served
BOYD Chrysler Plymouth
WINCHESTER
774-2520 236-6505
"Boyd's - 42 years of Sales, Service & Satisfaction"

CO-OP WINDFALL SALE
STARTS SEPTEMBER 20-30, 1978
4 Season Anti-Freeze
All-year protection against winter freeze-up and summer boil-over. Permanent, won't evaporate or boil away or foam. Mixes well with other types. Good from −64°C to 136°C. ..... 548-008
4.34 gallon
Sonic ANTI-FREEZE For All Seasons ANTIGEL WARNING/AVERTISSEMENT
Gas Line Anti-Freeze
De-ices frozen gas lines; reduces build-up. Keeps fuel system condensation-free. 6 oz. bottle. Childproof cap ..... 548-011
3/$1.00
Windshield Washer Anti-Freeze 99¢ ea. gal.
Effective to −35°C. Special anti-smearing formula. Premixed. Rubber preservative minimizes wiper blade wear. Safety childproof cap. ..... 548-022
30 amp. battery charger with 200 amp booster 95.33 ea.
Dual-purpose ... boosts car batteries on coldest mornings or charges overnight. 6 and 12-volt settings. Fast, Slow and Boost settings. Dbl. insul. ..... 572-173
SONIC CHARGERS
6 amp. 572-035 ..... 21.55
10 amp. 572-037 ..... 29.99
7¼" Heavy-duty Skilsaw® 69.99 ea.
All ball bearings. 1/16" to 2⅜" cut depth at 90°, 1⅞" at 45°. Features blade lock, heavy-gauge steel foot, sawdust ejection system. 5200 rpm. ..... 597-710
⅜" Skil "Xtra Tool" Drill 62.88 ea.
Adjustable trigger speed control 0 to 850 rpm. Forward or reverse operation. Use it as a screwdriver, drill or hammer drill. Hammers 33,750 blows per minute. ½ hp motor (115V, 3.2 amp). ..... 597-702
Eclipse Hacksaw With 12" Blade 7.99 ea.
Tubular chromed frame, comfortable grip. Adj. for 10" or 12" blades. ..... 547-724
Lufkin® Unilok 25' Power Tape 8.88 ea.
Stud markings. ¾" blade. Toggle lock. ..... 524-050
3 metre/16' tape as above. 524-051 ..... Ea. $6.88
11-Pc. Combn. Wrench Set by "Gray" 25.99 ea. Set
Contains 11 combination wrenches in sizes ⅜" to 1" in a handy roll-up storage kit. ..... 547-218
10" Vise Grip® Locking Plier Wrench 5.99 ea.
Two curved jaws with built-in wire cutter. Double action lever grip. ..... 547-656
Fireplace/Stove Coal
Twice the heating capacity of wood
25 lb. Cannel fireplace coal. 2" size and larger when packed. 512-193 ..... Ea. $2.44
50 lb. stove coal. Industrial grade bituminous. ½" to 2" in size. 512-107 ..... 4.44
UCO UNITED CO-OPERATIVES OF ONTARIO
U.C.O. BRINSTON 652-2092
SALE PRICES IN EFFECT TILL SEPTEMBER 30, 1978

# OUR 1ST Anniversary SALE

## STARTS THURSDAY, SEPT. 28

## SO COME ON DOWN TO W.L. PETERS FURNITURE & CARPETS IN PRESCOTT

# THE PRICE IS RIGHT

## OPEN THURS. SEPT. 28 and FRI. SEPT. 29 UNTIL NINE WITH ON THE SPOT FINANCING AVAILABLE TO QUALIFIED PURCHASERS FOR THE FIRST 3 DAYS ONLY!

## — OCCASIONAL CHAIRS —

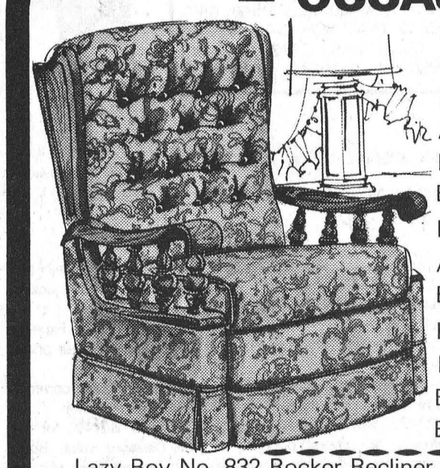

| | |
|---|---|
| Lazy-Boy Rocker Recliner - $299.95 | SALE $225.00 |
| Vilas Swival Rocker $299.95 | SALE 225.00 |
| Elran Recliner - 3 position $179.95 | SALE $145.00 |
| Accent Swival Rocker - $229.95 | SALE $185.00 |
| Lazy-Boy No. 868 Rocker Recliner - $399.95 | SALE $320.00 |
| Elran Recliner All Position - $279.95 | SALE $220.00 |
| Lazy-Boy No. 884 Rocker Recliner $359.95 | SALE $285.00 |
| ACCENT SWIVAL ROCKER — $229.95 | SALE $185.00 |
| Elran 3 Position Recliner $129.95 | SALE $105.00 |
| Lazy-Boy No. 893 - Rocker Recliner - $419.95 | SALE $335.00 |
| Lazy-Boy No. 844 Rocker Recliner - $279.95 | SALE $225.00 |
| Elran Heater Vibrator Recliner $199.95 | SALE $160.00 |
| Elran Recliner - 3 Position - $249.95 | SALE $195.00 |

Lazy-Boy No. 832 Rocker Recliner - $359.95
**SALE $285.00**

Elran Swival Recliner - Wall Snuggler - $279.95
**SALE $225.00**

Lazy-Boy No. 204 Swival Rocker - $299.95
**SALE $240.00**

Elran Rocker Recliner - $389.95
**SALE $310.00**

Lazy-Boy No. 802 Rocker Recliner - $399.95
**SALE $320.00**

Lazy-Boy No. 831 - Rocker Recliner - $399.95
**SALE $320.00**

Accent Swival Rocker $249.95
**SALE $200.00**

2 - Plus Swival Rockers - $99.95
**SALE $80.00**

Elran Wall Snuggler Recliner - $279.95
**SALE $225.00**

## — KITCHEN SETS —

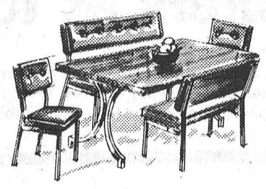

Star Chrome 5 pc. Swival Chairs on casters - Your choice of 4 SETS **$450.00**

Star Chrome 5 pc. set $199.95
**SALE $160.00**

Star Chrome 5 pc. Set
Smoked Glass Top Table $649.95
**SALE $455.00**

Dorval 5 pc. Pine Set
Dorval 5 pc. Pine Set $345.95
**SALE $245.00**

Star Chrome 7 pc. Chrome Set
$339.95 **SALE $275.00**
**CHROME KITCHEN CHAIRS $9.99**

## Carpet

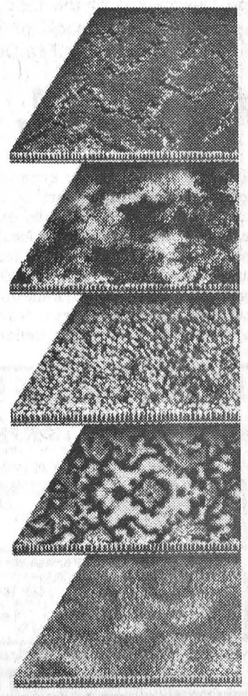

Bokara - Hi Low Sculpture
Multi Color, 100% Nylon
Reg. $14.95 s / y 4 colors
only **SALE $10.95 s / y**

9' x 12' Rugs - Assorted Colors **$65.00**

12 x 12 Rugs - Assorted colors **85.00**

# 10% OFF

**ALL CARPET NOT IN STOCK**

## — LIVING ROOM —

| | SALE PRICE |
|---|---|
| House of Braemore Sofa & Rocker - Colonial - $739.95 | $590.00 |
| Jaymar - Sofa and Chair - Colonial - $799.95 | $640.00 |
| House of Braemore - Contemporary - $699.95 - Sofa and Chair - | $560.00 |
| Vilas - Sofa & Chair - Colonial - $859.95 | $690.00 |
| Superstyle - Sofa & Chair - Sectional - $599.95 | $480.00 |
| Superstyle Sofa and Chair - Traditional $749.95 | $600.00 |
| House of Braemore - Sofa and Chair - $899.95 | 720.00 |
| Royal Chesterfield - Sofa & Chair - Modern $699.95 | $560.00 |
| Northeast Pine - 4 pc. sofa, rocker, chair, ottoman $1199.95 | $960.00 |
| Braemore - Modern Sectional $699.95 | $560.00 |
| Braemore - French Provincial Sofa & Chair $819.95 | $650.00 |
| Braemore 3 pc. Sofa, Loveseat, Chair $1224.95 | $975.00 |

Vilas - 2 pc. Sofa & Chair $799.95
**SALE $640.00**

King Koil - 4 pc. Sofa, Loveseat, Ottoman, Chair $629.95
**SALE $500.00**

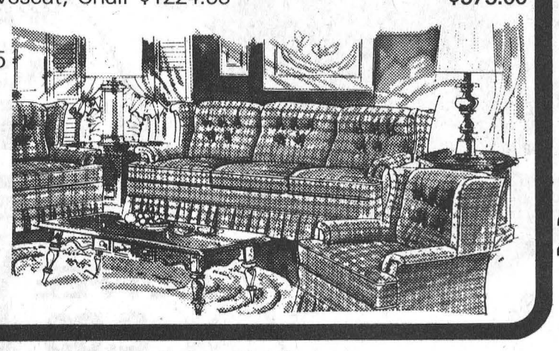

**ALL LAMPS, OCCASIONAL TABLES, FOOTSTOOLS, OIL PAINTINGS, MIRRORS, WALL PLAQUES 20% OFF**

## — BEDDING —

Ontario Pine Beds - Includes Spring-Filled Mattress & Posture Box
**SALE $199.95**

| | |
|---|---|
| MIS Match Mattress & Box Spring Sets | $99.95 TO CLEAR |
| Odd Box Springs to Clear ea. | $48.00 |
| 39'', 48'' or 54'' Ortho Rest Mattresses ea. | $59.95 |
| Sealy Standard 39'' Unit $279.95 | SALE 225.00 |

WE HAVE NUMEROUS PIECES OF BRAND NAME BEDDING TO CLEAR AT AS MUCH AS 50% OFF.

SOME FLOOR SAMPLES & SLIGHTLY DAMAGED 50% OFF ALSO

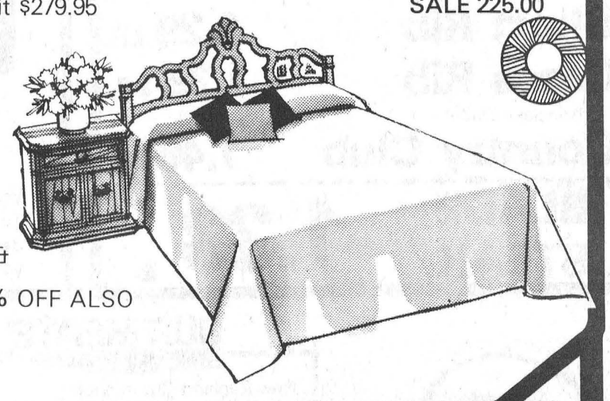

## — DINING ROOM —

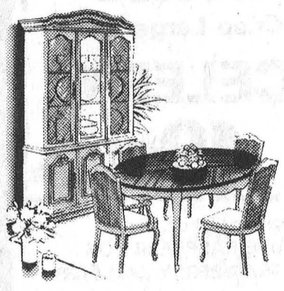

Vilas Candelight or Emberglow Corner Cupboards Reg. $699.95 **SALE $350.00**

7 pc. Marius Oullett Colonial Dining Room Suite - Consists of: BUffet , Hutch, Table, 4 Side Chairs $1195.00
**SALE $975.00**

7 pc. Dining Room Suite, Braemore, Colonial - Consists of Buffet , Hutch, Table, 3 Side Chairs, 1 Arm Chair.
REG. $1549.95 **SALE $1240.00**

7 pc. Braemore Traditional Dining Room Suite - Consists of Buffet, Hutch, Table, 3 Side Chairs, 1 Arm Chair.
REG. $1649.95 **SALE $1300.00**

7 pc Roxton Dining Room Suite - Consists of: Buffet, Hutch, Table, 4 Chairs
REG. 1569.95 **SALE $1255.00**

## — CLEAROUTS —

| | SALE PRICE |
|---|---|
| Superstyle 2 pc. Chesterfield Sofa & Chair | $485.00 |
| Original Upholstery 2 pc. Sofa and Rocker - $899.95 | $625.00 |
| Jaymar - Sofa & Ottoman ONLY | $525.00 |
| Jaymar - 2 Pc. Sofa & Chair - $899.95 | $625.00 |
| Royal Chesterfield - 2 pc. Sofa & Rocker $499.95 | $350.00 |
| Superstyle 2 pc. Sofa & Chair Colonial $599.95 | $420.00 |
| Braemore 2 pc. Sofa & Chair $799.95 | $560.00 |
| Royal Chesterfield 3 pc. Sofa, Loveseat, Chair - $1199.95 | $840.00 |
| Brentwood Rocker - $229.95 | $160.00 |
| Accent Swival Rocker - $229.95 | $160.00 |
| Elran Recliner All Position - $279.95 | $195.00 |

## — SLEEPERS —

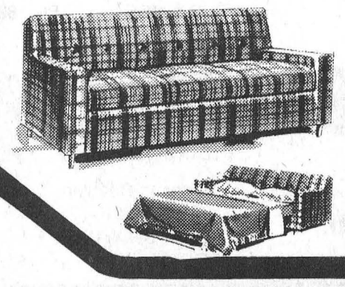

| | |
|---|---|
| Braemore Sofa Bed - $399.95 | SALE $340.00 |
| Braemore Sofa Bed Colonial - $479.95 | SALE $400.00 |
| Braemore Sofa Bed Modern - $459.95 | SALE $390.00 |
| 2-Elran Sofa Beds Traditional - $399.95 | SALE $340.00 |
| King Koil Sleeper Modern - $399.95 | SALE $340.00 |

**ONLY AT**

# W.L. PETERS

## FURNITURE & CARPETS

**253 KING ST.W. PRESCOTT**

**925-5622**

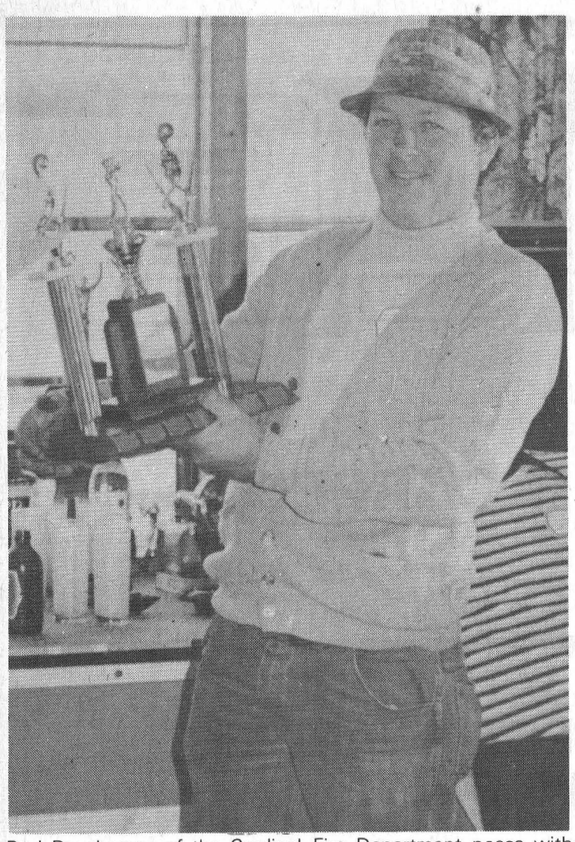

Bud Deschamps of the Cardinal Fire Department poses with the trophy his team took for low gross at the golf tournament hosted by the Iroquois Fire Department. Photo by Mike Cole

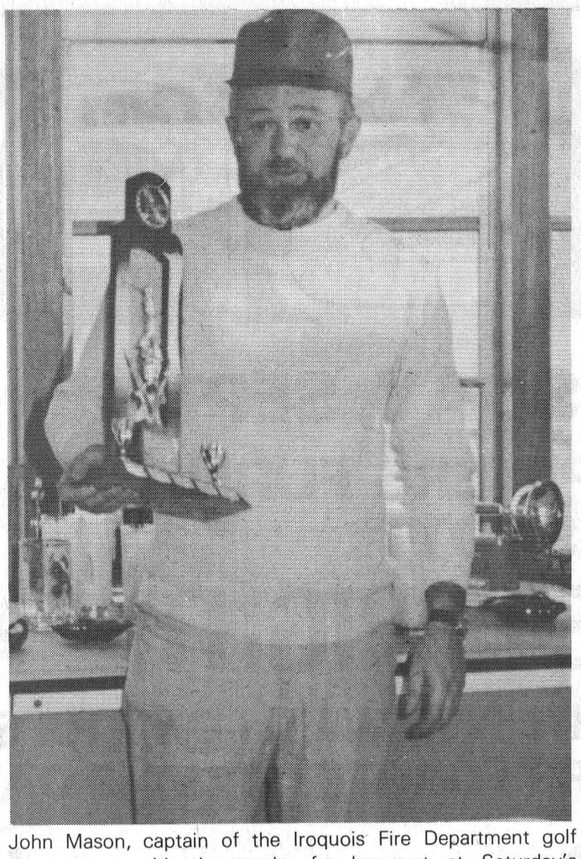

John Mason, captain of the Iroquois Fire Department golf team poses with the trophy for low net at Saturday's tournament. Photo by Mike Cole

# Cardinal, Iroquois top golfers at tourney

Firefighters from around eastern Ontario took part in a golf tournament in Iroquois on Saturday. Hosted by the local volunteer department, the 1st annual Eastern Ontario Firefighters Golf Tournament attracted 42 players who enjoyed a day of golf under ideal weather conditions.

Low gross for the day went to the Cardinal Fire Department while low net went to the host team from Iroquois.

Two members of the Cardinal team scored well in the individual competition as well. Bob MacDonald took the low net trophy and Swayne Comstock was the winner for low gross.

Following the day of golf, the men enjoyed a steak barbecue on the grounds of the Iroquois Golf Clubhouse.

# Bev Reid wins Cardinal Duck Derby

Bev Reid took top prize in the Duck Derby sponsored last weekend by the Cardinal Fish and Game Club with a catch of 2 lbs, 15 ozs.

Second place was shared by three entries, all weighing in at 2 lbs, 14½ ozs. Tied for second place were Randy Ferguson, Carl Levere and Geoff Van Allen.

Winners of the draw for the boxes of shells were Richard Grey, Mike Heafy Jr. and Walt Morris.

The next derby to be held by the Cardinal Fish and Game Club will be on September 30th - October 1st when the last pike derby of the year gets underway.

## Help your Heart... Help your Heart Fund


FALL PARADE OF CARPET FASHIONS
AT CARPET CITY
KEMPTVILLE
BUY NOW AND SAVE AT CARPET CITY'S — LOW LOW PRICES!
ARMSTRONG WINCHESTER TWIST 4 COLORS $8.95 Square Yard
HARDING PRINTED CARPET 2 COLORS GOLD and RED $4.95 Square Yard
ROLLS AND ROLLS OF CARPETS - VALUES TO 12.95 $6.95 Square Yard
BIG CHOICE OF REMANANTS AT BIG DISCOUNT PRICES!
CORONET FLAGRAISER RUBBER BACK 4 COLORS $4.95 Square Yard
ARMSTRONG KON TIKI SAXONY LUXURIOUS DEEP PILE 4 COLORS $11.95 Square Yard
CUSHION FLOOR 12 FT. WIDE 5 COLORS $3.49 Square Yard
DOZENS OF OTHER SPECIALS THROUGHOUT THE STORE!
CARPET CITY KEMPTVILLE NEXT TO CANADIAN TIRE




Helpful in Many Ways
Thoughtful attention is given to all the necessary details, with earnest respect for the family's wishes and beliefs.
FAIRBAIRN FUNERAL HOME LIMITED
Phone 543-2271 MORRISBURG
Gordon Fairbairn, President



CO-OP
We Now Carry The Famous General Electric Appliance Line
U.C.O. BRINSTON 652-2092
GE/ VISCOUNT RANGE WITH 30" OVEN. 379.99 ea.
White 505-160 ..... $379.99
Harvest Wheat. 505-162 ..... $389.99
Almond. 505-164 ..... $389.99
GE/Viscount Built-in Dishwasher 394.88
GE/Viscount 2-speed Washer 422.88 ea.
GE/Viscount Portable Dishwasher 422.88
GE/Viscount Automatic Dryer 278.88 ea.
CHARGEX WHERE AVAILABLE
U.C.O. BRINSTON 652-2092
FINANCING AVAILABLE THROUGH



We've got it all for Fall at JACK'S OF CARDINAL
CARDINAL, ONT.

WE'VE GOT IT ALL FOR FALL AT JACK'S OF CARDINAL - Cardinal, Ont. Fresh, fall fashions that capture the Autumn hue direct from Canada's leading style manufacturers.
Ladies Sweaters & Blouses - Our biggest selection ever.
Coats and Jackets from Posluns.
Lee Jeans, Roadrunner Cords, Painter pants
ENTER OUR OCTOBER COAT SPECIAL DRAW
Select your new fall or winter coat, jacket or ski wear now. Confirm your selection with either purchase or through our limited lay-away plan and you can enter your name in our Special Draw. Look what you can win:

1st Prize - 50% CASH REFUND ON THE AMOUNT OF YOUR COAT JACKET OR SKI WEAR. 50% CASH REFUND
2nd Prize - A VALUABLE $15.00 GIFT CERTIFICATE THAT YOU CAN USE TO SELECT CHRISTMAS GIFTS OR FOR WHATEVER YOU CHOOSE. $15.00
THIS SPECIAL DRAW ENDS SATURDAY NOVEMBER 4th AT 4:30 P.M.
Come in this weekend and see our selection - Get your name in this Special Draw and win from Jack's of Cardinal. Ladies coats, jackets and ski-wear only are elegible for the draw.
MENS VESTED SUITS: A fresh new group to select from. Expertly tailored in regular, tall, short and natural sizing. Compare our prices - Starting at $139.50 - 3 pce.
MENS ALL WEATHER COATS - Zip lined for all season comfort. Tailored by Croyden Craftsmen. Navy & Beige - From $69.95.
MADE-TO-MEASURE SUITS - You can bank on "BOND" for the best value at the lowest price in made-to-measure suits. Bond Tailors from Jack's of Cardinal invite you to compare these prices - anywhere. Coat & pant from $179.00 - Coat, vest & pant from $212.00 - The cloth selection is limited - Delivery requires 3 to 4 weeks. Order now for Christmas. You can't beat Bond from Jack's.
For all your fall, winter and Christmas clothing, gifts and footwear be sure to visit Jack's where style and quality costs less. Visa and Master Charge available. Limited time Lay-Away Plan for your convenience.
WE'VE GOT IT ALL FOR FALL AT JACK'S - Take a short pleasant drive from higher prices and see for yourself.



FILL YOUR FOOD NEEDS HERE!
FILL YOUR PURSE WITH SAVINGS!

RED BRAND BEEF
ROASTS
Short Rib 1.29 LB.
Cross Rib (Boneless Blade) 1.39 LB.
Country Club 1.45 LB.
BLADE STEAK 1.33 lb.

PRE-THANKSGIVING SALE
TURKEY
Utility
8 to 14 lb.
We will be having a limited number of fresh Turkeys at Market Prices. Due to arrive Thursday October 5th. Please phone early and reserve your Turkey.
84c LB.
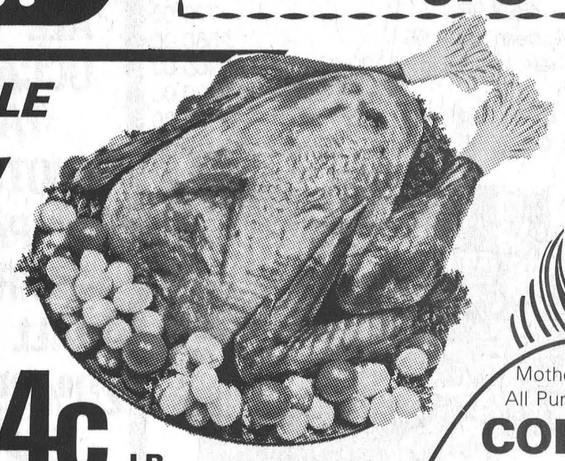

Canada No. 1 WHITE VINEGAR 128 oz. Jug 97c
Monarch Parchment Wrap MARGARINE 1 lb. 55c
Habitant 14 oz. VEGETABLE OR PEA SOUP 28c Tin
Catelli SPAGHETTI or MACARONI 500 grm Box 44c
BAKERY
Dietrich's Pak of 10
60% WHOLE WHEAT ROLLS 49c
Mother Parkers All Purpose Grind COFFEE 1 lb. Bag 2.89
Allen's 48 oz. tin From Concentrate APPLE JUICE 59c
No.1 Canada Crisp Large Size CELERY 49c bunch
Prices in effect till closing Saturday September 30, 1978.

OUR MEATS
SELECTED FOR QUALITY
New Zealand Cut in chops
LAMB SHOULDERS lb. $1.09
Maple Leaf 1 lb. Pak Super Special
ALL BEEF WIENERS lb. 85c
Burns 1 lb. pack
MINUTE FRY STRIPS ea. $1.29
Burns Family Pack (2 lb. Packs)
WIENERS lb. 99c
Burns
EUROPEAN POLISH COIL lb. $1.48
Toy Faire by the piece
BOLOGNA lb. 89c
Maple Leaf to Slice
SALAMMI lb. $1.49
Burns 6 oz. Vac Pack
COOKED HAM ea. $1.18

OUR FROZEN FOODS
GOOD AS FRESH
Top Value Frozen 16 oz.
ORANGE JUICE ea. 89c
Blue Water 32 oz.
BOSTON BLUEFISH & CHIPS ea. $1.89
Arctic Garden 2 lb. bag
KERNEL CORN ea. 89c
Rhodes 5 lbs.
WHITE BREAD DOUGH ea. $1.29
McCain 5''
NAPOLI PIZZAS ea. 99c
Richs 16oz.
COFFEE RICH ea. 39c
Pineapple, Chow Mein, Chicken Wings, Spare Ribs
WING WONG DINNERS ea. $1.05

Assorted, KITCHEN TOWELS 2 roll Pak 88c
64 oz. Jug JAVEX Bleach 64c
Hunts 14 oz. tin TOMATO SAUCE 39c
Catelli 14 oz. tin SPAGHETTI MEAT SAUCE 59c
Best Detergent OXYDOL 6 litre Box, 2.49
Capri 4 roll Pak BATHROOM TISSUE 79c
Allen's Assorted 48 oz. tin FRUIT DRINKS 44c

S&F MARKET LTD.
Shopping Plaza, Iroquois

U.S. No.1
Juicy Sweet Eating
RED GRAPES 49c lb.
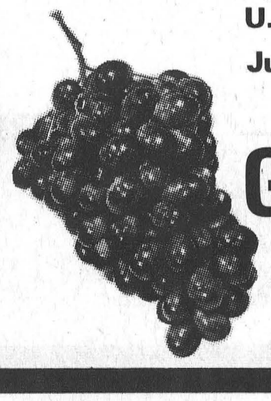

Laura Secord Sleeve of 4, Assorted Flavours INDIVIDUAL PUDDINGS Pk. 89c
Table Joy 24 oz. Jar STRAWBERRY OR RASPBERRY JAM 79c
Glad Strong Pak of 20 GARBAGE BAGS $1.99
Noxzema Regular 200 ML size FOAM SHAVING CREAM $1.19
Ban Super Dry Roll-On DEODERANT $1.59
Kraft 2 lb. Deluxe CHEESE SLICES $3.19
Maxwell House 10 oz. Jar INSTANT COFFEE $5.19
Habitant 14 oz. tin HOT CHICKEN SAUCE 29c
Habitant 24 oz. Jar PURE RASPBERRY OR STRAWBERRY JAM $1.39
Kraft 500 grm Jar SMOOTH OR CRUNCHY PEANUT BUTTER $1.29
Liquid Detergent Pak of 2 - 750 ML, Containers MIR $1.09
Ken-L-Ration 2 Kg. Pak Beef Burger DOG FOOD $2.49
Laura Secord 9 oz. Jar THREE FRUIT MARMALADE 59c
Libby's 14 oz. tin RED KIDNEY BEANS 43c
Ken-L-Ration, 10 Kg. bag KIBBLE $5.99
Parkay 2 lb. Soft Maxi Bowl MARGARINE $1.59

# Cardinal this week

The ladies of St. Paul's Anglican Guild will hold their Harvest Super and Bazaar at the parish hall starting at 4:30 p.m., on Thursday, September 28th.

Reverend Riesberry will celebrate the Service of Evensong Thursday September 28th at 7 p.m.

The Cardinal Figure Skating Club will hold registration for both Figure and Power Skating at the Cardinal Community Centre, Thursday September 28th from 6 p.m. till 9 p.m. and on Saturday 30th 10 a.m. till noon. The fees are the same as last year and a bonus for the skaters there will be two more weeks of ice time.

The Parish Mission at the Sacred Heart Church is now in progress and Father Cecil Moreau will conclude the mission with the Sacrement of Penence on Thursday, September 28th at 7:30 p.m. Father Keyes and other priests from the area will participate.

An interesting evening is in store for students, and hopefully an adult-student audience September 29th, from 7 till 9 p.m.

The Cardinal Community Life Gild will sponsor The Cardinal Kids Quiz at the Anglican Parish Hall. There will be six teams with 4 members in each team from grade 5 throught 8. The questions will all be general knowledge withe 21 catagories.

All participants will receive a gift certificate from MacDonalds, and winning teams will receive a years subscription to the World National Geographic Magazine. Books will also be presented to the runner-up teams. Mr. John Christofolakos will act as question master.

The Youth Group who meet regularly at the United Churh each Sunday from 3 p.m. till 5 p.m. have finally selected a name and will be referred to as the K.K.D's. A dance is scheduled for Saturday September 30th at the United Church Hall. There will be an admission charge. Ages 17 and under. Time 8 p.m. till midnight.

Saturday September 30th, the Cardinal Ministerial Association will sponsor a sunday school teachers workshop at the Penticostal Church 9:15 a.m. till noon.

October 2nd the Cardinal Community Life Guild will hold their meeting in the Anglican Parish Hall at 7:30 p.m.

St. Paul's will hold a Rummage Sale October 14th. Please bring your contributions to the hall.

The Christian Growth high school young people will meet each Sunday at the United Manse 1:30 till 3:00 p.m.

The Singing and Drama youth group meet at St. John's each Tuesday evening at 7:00 p.m. Interested young people are welcome.

Choir practice for members of St. John's is each Thursday at 7:30 p.m.

The Sunday School classes convene at their respective rooms at St. John's each Sunday morning at 10 a.m. with morning worship following at 11 a.m.

## Comings and goings

# Senior citizens enjoy Gatineau bus tour

Kay Horsford, Marion Browning, Florence Stevens, Babe Feeney and Bella Mason enjoyed a touring holiday in Western and Northern Ontario.

October 1st, Reverend J. Riesberry will celebrate the Sacrement of Baptism at St. Paul's Anglican Church. Baptised will be Shawna Lynn, daughter of Beth and Walter Smaill Junior, and Ayron Rachel daughter of Randy and Joanne Hooke.

Delegates from Branch 105 who attended the Zone G 3 Rally held at South Carleton Branch, Manotic, were Ray Hall, and Raymond and Sally O'Brien.

Mrs. Harold (Connie) Wright has undergone surgery at the General Hospital, Brockville.

Friends of Mrs. Peggy Glover of Brockville may be interested to learn she is a patient in the St. Vincent de Paul Hospital, Room 503.

49 Senior Citizens from Cardinal enjoyed a bus tour through the Gataneau area, for some a shopping trip at the St. Laurent Shopping Centre, later travelling along highway 31 for dinner at Upper Canada Village, returning home again. Mrs. Ethel Adams of the Seaway Apartments was the most Senior on the trip being 92 years young.

September 20th the Cardinal Ministerial Association held their monthly meeting. Final arrangements were made for the up-coming Sunday school teacher workshop, and the date for the Bible Society is October 29th at St. John's. It is hoped to have a joint community choir for this special event slated for 7:30 p.m.

Next on the agenda was the election of officers for the ensuing year. The results were as follows: Reverend Ed. Keyes, President; Reverend Joe Patterson, Secretary; Reverend Pat Pickle; Treasurer, and Reverend Jim Riesberry, Publicity. These meetings commence after the religious instruction at Benson school for the senior students.

The Catholic Women's League held their first fall meeting at the home of Mrs. Pauline Peters Tuesday September 19th. President Marie Davy chaired the meeting with Father Ed Keyes giving a scripture reading.

The topics of business dealt mainly with the Mission with Father Cecil Moreau and the Fall Bazaar to be held Thursday October 26th.

Minutes of past meetings were read and the Treasurer presented her report, the final report being from the sick committee chairman.

A delicious lunch was served by the hostess and the meeting was closed with the League prayer.

# Poppy committe begins preparations

The Poppy Committee under the chairmanship of Mrs. Raymond O'Brien met recently to plan for the annual Poppy Campaign, the committee consists of Life, Ordinary, Associate and Hononary members and the newly formed Ladies Auxiliary.

The annual distribution of poppies and wreaths is the Royal Canadian Legions only National appeal for funds. These funds though do not go to the legions funds, but are held in trust in a separate account. Branch 105 poppy trust funds, as in all legions, are used as reservoirs from which assistance can be given to veterans requiring aid, their widows and children.

In the past year almost $1,200.00 has been spent in financial assistance, memoriams and sick baskets for branch members, reports Mrs. O'Brien. There has been no applications for bursaries this year.

In addition to the act of Remembrance contributions to the Poppy Fund are tangible expressions of thanks to the men and women who died and to the disabled veterans who, from hospital beds often wish they could.

Wreaths placed at the cenotaph for the month of September were donated by the following: Local Union No. 483, Post Office Staff, Islander Hotel (Jack Walsh. Prop.) Adams Barber Shop. Pelletiers Paint Shop and VanCamp's Red & White.

# Fines rise

Fines for overdue books will be increased effective October 2 in all branches of S.D&G. County Library and Cornwall Public Library. For children's books the fine will go from one to two cents per book for each day the library is open. For adult books the increase will be from two to five cents.

"Paradoxically, we are not aiming for more yield from the fines, but for less", said C.F. McInnis, chairman of the county library board. "We would be only too happy", he continued, "if we didn't receive any fines at all, because every borrower returned the books on time."

He explained that on the average at every given moment, 25% of the total book stock available for lending, is in the hands of borrowers. Of this number of books at least one fifth is overdue and these overdue titles are out of reach for other borrowers.

"Our present fines", said Mr. McInnis, "are looked at as a joke. Many borrowers do not consider the cost high enough to make the effort to avoid fines."

The county chairman hopes that the change will be sifficient. If not, further increases may have to be considered. With the cost of an average book now up to about ten dollars, when it reaches the shelves, it is impossible to increase holdings as fast as in years gone by.

"The objective of the increase is more intensive use of the stock," said McInnis. "On the other hand we did not yet want to go as far as Ottawa Public Library, which now charges 15c for adult overdues, the equivalent of 90 cents per week," he concluded.


Dugan's Furniture
Complete line of Furniture & Carpeting
Sales & Installations
FREE ESTIMATES
Cardinal 657-3351

Fetterly's
Founded on service in 1924 and providing a responsible service since. Quality work - six licensed mechanics. heavy duty wrecker - towing service - full-time parts department - up-to-date shop, equipment, tools and methods.
Sales with Service
SUNOCO
Fetterly's
A COMPLETE AUTOMOTIVE SERVICE
On Highway No. 2 At Carman Road
JUST SOUTH OF THE WATER TOWER
652-4841 — IROQUOIS
Effective immediately, and until further notice, our hours of operation will be 7:30 a.m. to 6:30 p.m., six days a week.

OLYMPIC ELECTRONICS
YOUR CENTRE FOR
LLOYD'S
HI-FI SALES & SERVICE
178 KING ST. E.
PRESCOTT
925-3197

HOMELITE®
POWERFUL SAVINGS
XL-1-AO List Price $214.95
$194.95
Special with 16" Bar
SUPER XL MINI AO
Special with 16" bar
List price $244.95
$224.95
HOMELITE CHAIN SAWS, manufactured in Canada are available at these Super Savings breakthrough prices until October 31, 1978, so ACT NOW, DON'T DELAY.
AVAILABLE NOW AT
R.H. BECKSTEAD
WILLIAMSBURG
Tel. 535-2103
HOMELITE-TERRY
TEXTRON
Homelite-Terry Division of Textron Canada Limited

Kenneth Mara, D.C.
DOCTOR OF CHIROPRACTIC
MORRISBURG SHOPPING CENTRE
543-3226

DO IT YOURSELF!
CLEAN YOUR CARPETS... THE PROFESSIONAL WAY.
Rent the fantastic new Up & Out Hydro-Mist Machine for superior carpet cleaning. Loosens and removes dirt, previous shampoo residue, and up to 90% of the moisture in just one step. Save money... get results just like a professional!
TREWAX
AVAILABLE FOR RENTAL
4 HOUR—8 HOUR—
OR OVERNIGHT BASIS
John's Pro Hardware
657-4887

IT'S ALL IN THE MALL
YOU ARE INVITED!
GRAND OPENING
FREE OFF-STREET PARKING
EST. 1889
Come To Downtown CORNWALL
The Pitt Street Mall
SATURDAY, SEPTEMBER 30 10AM
STORES OPEN UNTIL 9PM THIS SATURDAY
WIN! $1000 CANADA TRIP
ENTER OUR CONTEST DRAW ON SATURDAY, OCT. 14TH 2:30PM
BALLOONS • BEER GARDEN
SILVER DOLLARS • FASHION SHOW • OPTIMIST PIPE BAND
CLOWNS • CANDIES
PANCAKE & SAUSAGE BREAKFAST
COFFEE & DONUTS
FREE MOVIE PASSES
RAGGEDY ANN & ANDY
MERCHANDISE CERTIFICATES
MISS MALL
CENTENNIAL ORCHESTRA

SCHEDULE OF EVENTS — SEPT. 30TH TO OCT. 14TH

SATURDAY, SEPT. 30 - OFFICIAL OPENING DAY
9:00am — PANCAKE & SAUSAGE BREAKFAST - Sr. Cit. Club of Corn.
10:00am — OFFICIAL OPENING
11:00am — "DESTINATION FASHION" - shown by Rita Mansfield Agency
12:00 — KINSMEN BEERGARDEN - proceeds to Corn. Public Library
12:30pm — CENTENNIAL ORCHESTRA
2:00pm — "DESTINATION FASHION" - shown by Rita Mansfield Agency
3:00pm — CENTENNIAL ORCHESTRA
7:00pm — OPTIMIST PIPE BAND
7:30pm — "BEERGARDEN BAND"
8:00pm — DANCE - Sr. Citizens Club of Cornwall on the Mall

MONDAY, OCT. 2 - LONG SAULT-INGLESIDE DAY
TUESDAY, OCT. 3 - ALEXANDRIA DAY
12:00 — GLENGARRY DIST. HIGH SCHOOL SR. CONCERT BAND
WEDNESDAY, OCT. 4 - CASSELMAN - ST. ANDREWS DAY
THURSDAY, OCT. 5 - MORRISBURG - IROQUOIS - CARDINAL DAY
1-4pm and 7-9pm — EXHIBITION, SALE & DEMONSTRATIONS by The Cornwall Community Artisans and the Cornwall Art Association.
7:00pm — TO BE ANNOUNCED
FRIDAY, OCT. 6 - NORTHERN NEW YORK DAY
1-4pm and 7-9pm — EXHIBITION, SALE & DEMONSTRATIONS - The Cornwall Art Association and the Cornwall Community Artisans
4:00pm — THE AKWESASNE IROQUOIS DANCE GROUP
7:00pm — TO BE ANNOUNCED
SATURDAY, OCT. 7 - HAWKESBURY DAY
11am-4pm—EXHIBITION, SALE & DEMONSTRATIONS - by the Cornwall Community Artisans and the Cornwall Art Association
10:00am — ANTIQUE CARS, FIRE ENGINE, POLICE CRUISER AND MORE!!
10:30am — ANTHONY LEE - Illusionist
11:30am — GLEN CLARKE AND HIS ROYAL BAVARIANS
12:30pm — TO BE ANNOUNCED
1:00pm — GLEN CLARKE AND HIS ROYAL BAVARIANS
2:00pm — ANTHONY LEE - Illusionist
3:00pm — GLEN CLARKE AND HIS ROYAL BAVARIANS

TUESDAY, OCT. 10 - WINCHESTER-CHESTERVILLE DAY
WEDNESDAY, OCT. 11 - VANKLEEK HILL-ST. EUGENE DAY
2:00pm — TEA, BAKE, CRAFT SALE - at the Sr. Citizens Club on the mall

THURSDAY, OCT. 12 - CRYSLER-FINCH DAY
4:00pm — CORNWALL COLLEGIATE AND VOC. SCHOOL CONCERT BAND
7:00pm — TO BE ANNOUNCED
FRIDAY, OCT. 13 - LANCASTER-WILLIAMSTOWN DAY
— NEW CAR PARADE 1979 — ON THE MALL
6:30pm — CORNWALL WHIRLAWAYS - Square Dance Group
7:00pm — GENERAL VANIER SECONDARY SCHOOL NIGHT
SATURDAY, OCT. 14 - MAXVILLE-MARTINTOWN DAY
— NEW CAR PARADE 1979 — ON THE MALL
11:00am — THE YOUNG COUNTRY DANCERS - Lancaster Twp. P.S.
11:30pm — ANTHONY LEE - Illusionist
1:30pm — LES CONCERTISTES DE L'ECOLE SEC. LA CITADELLE
2:30pm — DRAWS, $1,000 CANADA TRIP
3:00pm — THE MACCULLOCH DANCERS WITH THE GLENGARRY PIPE BAND

DAILY ON AND AROUND THE MALL...
Eric Markell on the Hammond Organ
3:30pm - Mall Movie Matinee
"Miss Mall" handing out Free Movie Passes, Silver Dollars, Merchandise Vouchers, Balloons, Candies, Etc. . .
Thursdays - Wintario Ticket Giveaway and Baby Picture Contest by Cornwall Weekly News
Saturdays - Clowns and Street Entertainment

WATCH FOR YOUR PERSONAL INVITATION IN YOUR MAILBOX!!
Don't Miss It!
Come To The Pitt Street Mall on Your Special Day!

# EVERY DAY IS SALE DAY IN THE CLASSIFIEDS!

Cardinal - Prescott
Toll Free 657-4866
Iroquois - Morrisburg
652-4806

## BUSINESS DIRECTORY

**Duvall Auction Services**
*"Large or Small call Duvall"*

FARM • HOUSEHOLD
ANTIQUE CONSIGNMENT
BRIAN DUVALL
Call 652-4901 or
652-4710 or 537-2688
R.R. 2 BRINSTON

**CABINET MAKING**

Aluminum Doors and Windows, Renovations, Repairs, Sundecks
Doug Plumadore
Iroquois 652-2359

When you have to go away
For a week or for a day
A safe place for your dog to stay
TELGOR KENNEL
Smith Road
R.R. 1 Morrisburg
Phone 543-2290
We will not accept Dogs or Cats for Boarding without Proof of Up To Date Vaccinations against Distemper and Rabies.

**DWAIN'S CARTAGE**
Half Ton Truck - Furniture Moved
Rate $10.00 For Hour or Load
Hours 9 to 5 p.m.
Handyman
NEW WEXFORD
Phone 925-3767

**Mac's Texaco**
*Licensed Mechanic*
Iroquois Plaza
652-2000

**HAINSVIEW TRUCKING & CONSTRUCTION**
Sand-Gravel-Stone-Sandfill-Topsoil-Fill for Weeping Beds-Weeping Tile Stone
Loader and Dozer Rental
Backhoe & Truck Rental
Now have Class 1 license to install weeping beds
PHONE JOHN RIDDELL
652-2139
We now do Electric Welding

**MURDOCK TRANSPORT**
Daily from Brockville To Cornwall
For Pick-up Call
543-3084

Complete Septic Tank Installations and Repairs
Licensed 1 and 2 -
Free estimates
excavating-trenching-land clearing
shorline improvements-landscaping-sol-patios-backfilling
BY CONTRACT OR HOURLY
sand-gravel-topsoil-stone
lowbed floating service
water tank truck service
**LEE SHAVER and SONS**
R.R. 2 Iroquois 652-4224
In business in Iroquois area for 30 years


Full assortment of coats, sportswear, gowns, dresses, loungewear and purses.
**Edie's**
HOUSE OF FASHION
Morrisburg Shopping Plaza

**ALFRED LINK CONSTRUCTION**
R.R. 2 BRINSTON
652-4127
Sand - Gravel - Stone
Top Soil - Sandfill
Manure for Flower Beds and Gardens
Backhoes, Dozers, and Truck Rentals
Class "A" License for installing complete Weeping Beds.
"Free Estimates On All Jobs"
All Jobs Cash
Unless Otherwise Arranged

**PHOTO FINISHING**
MJ Cole Photo offers complete Photo Finishing for every Photographer at low prices and you only pay for what is printed.
Drop your films in now to July 15 and receive a 10% discount on your photo finishing and enlargements.
12 exp. - $4.99
20 exp. - $7.29
36 exp. - $12.59
P.S. Also slides and movie films developed.
We accept Master Charge and VISA.
MJ Cole Photography
On the Brinston Rd.
One mile north of Iroquois
652-4448

**ART SANGER**
UPHOLSTERY & REFINISHING
Furniture Stripping & Restoration
FREE ESTIMATES
PHONE 543-3266

MODERN ELECTRIC MOTOR SERVICE
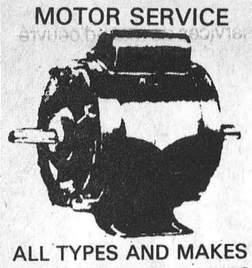
ALL TYPES AND MAKES OF MOTORS AND PUMPS REPAIRED AND REBUILT
New and Reconditioned Motors for Sale
New Manager
GLEN R. LINNEN
FORMERLY OWNED BY
J. L. Buehlow
270 Edward Street
Prescott

**SANDY'S TAXI AND CARTAGE**
**657-3558**
Used Furniture, articles bought and sold.
Tree Removal
Spring Cleanups
657-3558
If no answer call 657-3112
24 Hour Service
Radio Dispatched
Lewis St., Cardinal

**Carman Refinishers**
Furniture refinishing
*Stripping Repairs*
*Free estimates*
Iroquois 652-4602

FOR ALL SEWING AND CRAFT NEEDS
•Patterns
•Wool •Phentex
• Sayelle •Notions

THE SEWING BOX
27 Iroquois Shopping Plaza
Just around the corner from the Royal Bank
652-2420
Monday to Thursday - 9 to 6
Friday 9 to 9
Saturday 9 to 6

**LLOYD McMILLAN**
EQUIPMENT LIMITED
Backhoe, Truck & Trackloader
Sand, Gravel, Topsoil, Stone
Sandfill Clayfill
Class 1 License for installing complete weeping beds
Landscaping & Snow Removal
R.R. 2 Iroquois
Phone 652-4649

WEAVING - POTTERY AND PAINTING
**The Country Studio**
MARION GLEESON
PHONE 652-4594
Open 9-7 - 7 Days a Week
LAKESHORE DRIVE
5 Miles West of Morrisburg


**Quality Work!**
Trust us to do any job exactly to your order!
IROQUOIS PRINTING
P.O. Box 400
Iroquois
Call 652-4806
or 657-4866 for Cardinal or Prescott

**ALF MARIN PHOTOGRAPHY**

Passport & Age of Majority Cards
Done while you wait
Colour Polaroid
657-4890

**WASH** summer bugs and dust away!
Use our new and easy
**CAR WASH**
Coin operated
Indoors and Protected
JIM'S ESSO
652-2323

**ATTENTION FARMERS**
We pick up your dead, sick and disabled cows and horses.
This is the largest receiving plant in the region.
FOR PROMPT SERVICE CALL COLLECT TO
HERB LOUCKS
Winchester Ph. 774-6916
or
Machabee Animal Foods Ltd.
Crysler Ph. 987-2818

ARTHUR FAWCETT & SONS
Cartage & Equipment Rentals
Top Soil - Gravel - Concrete sand
Mortar Sand - Sand-Fill
Crushed Stone
R.R. 2, IROQUOIS, ONT.
KOE 1K0
PHONE 613-652-4983

**KNOW-HOW COUNTS**
**PRUNNER'S AUTO CARE**
•TURNING OF ROTORS AND DRUMS
•COMPLETE BRAKE AND ALIGNMENT SERVICE

CHARGEX
VISA
We can now spin balance new type Chevrolet and Chrysler wheels.
Service by Licensed Mechanics
LICENSED CAR DEALER
PHONE [613] 652-4566
3/4 Mile West on Broken Second
R.R. 2, Iroquois

You too can measure up

**AQUARIUS HAIR STYLING**

Hair Styling for Women and Men
PROPRIETORS
Liz Asselin & Nancy Lewis
652-4466

DWAIN'S CARTAGE
HALF TON TRUCK
FURNITURE MOVED
RATE $10.00 FOR HOUR OR LOAD
HOURS 9 TO 5 P.M.
PHONE 925-3767 NEW WEXFORD

Celebrating Our 20th. ANNIVERSARY
Serving Iroquois Area with appliance names and service you can depend on
•RCA •MAYTAG
•ELECTROHOME
•GENERAL ELECTRIC
•MOFFAT •HITACHI
STYLES & McINTOSH LIMITED
Iroquois Shopping Plaza
Call The Service Company 652-4397

CONTACT US FOR RATES ON
Farm Fire Insurance — Dwelling, Contents, Outbuildings, Cattle & Machinery.
**LORNE MELLAN**
BRINSTON ONTARIO

## FOR SALE

EARLY APPLES, Smyth's Orchard, 2 miles east of Dixon's Corners. 652-2477. 7-tfn

SEASONED APPLE TREE WOOD; excellent quality; Delivery could be arranged. 543-2543. 12-4p

WINDMILL WHAT NOTS Hwy 2, 3 blocks east of Hwy 16. Chair caning, baby gifts, Englsih smock dresses, honey.
Open Saturday and Sunday or call 925-2726. 4-tf

1973 TOYOTA Stationwagon, standard. Lic. EHY 784. Call Brockville Datsun for a deal on this car, 345-0052. 15-1c

PAIR OF 14 / 34's 75% tread, also 6 year old Gelding for saddle. 658-5744 after 6 p.m. 15-1p

FULL LINE OF PARTS and service at Grenville Snowmobile and Garden Equipment Ltd. Bombardier Ski-Doo, Can-Am Bikes - Honda, Ariens, Wheelhorse, Homelite, We're at Maynard, Ont., R.R. 2, Prescott. Call 925-4477 48-tfn

HALF PRICE SALE - Hockey Gloves, Sticks, CCM Skates, Baseball Gloves, Skis, Ski Boots. Sale October 2 to 7 - Village Sport Shop, Brinston. 15-2c

STEER BEEF - well aged in stock. Sides $1.28 per lb.; Hinds $1.55 lb.; Fronts $1.15 lb.; cut and wrapped for your freezer. Country Meat Market, Bill Marcellus, Dunbar, Ontario. 15-tf

10 ACRES OF CORN or picked corn for sale. Phone 652-4794. 15-1p

1978 DATSUN F10 Stationwagon, standard. Lic. NMT 052. Radials, Radio, Two Tone 345-0052. 15-1c

PIANOS - TUNING AND REPAIRING. Also new and reconditioned Pianos. Phone Gilmers Piano Shop, Kemptville. 258-2624. Before 9 a.m. or after 4:30 p.m. 32-tfn

POTATOES - W. Bucking, Iroquois, Phone 652-4148. 15-1p

1977 DATSUN TRUCK, standard, Lic. D32497, custom cab cap. Call Brockville Datsun 345-0052. 15-2c

BOAR - Young Yorkshire boar, serviceable age, 652-4600. 14-2c

CHAIN SAWS - World Famous Homelite Chain Saws All XL models in stock. Good stock parts on hand. Mechanic on duty ready to serve you. Good stock chain to fit most saws at popular low prices. R.H. Beckstead, I.H. Parts, Sales and Service, Williamsburg, Tel. 535-2103. 29tfc

FRESH SHOP HOGS by the side 60 - 70 lbs. cut and wrapped for freezer 94c lb. Country Meat Market, Bill Marcellus, Dunbar, Ontario. Tel. 448-2123. 13-tfc

FIBROBEC TRUCK CAPS. SAVE! Check our prices. Iroquois Surf and Turf Sales 652-2054. 13-3c

## FOR SALE

PLUMBING SUPPLIES; Myers water pumps; water conditioners to remove hardness, sulpher taste and odour, rust, sediment; chemical pumps for chlorine treatment.
Garry Murphy Sales and Services Ltd. Phone 652-2337 (evenings 652-4064). 2-tfn

ELECTRONIC IGNITION SYSTEM suitable for 6 cyl. or V-8 engine $25.00 never used, 1 pair of 6:00 x 15 tires suitable for Volvo, like new condition $25.00, 657-4445. 52 2nc

7' PLOW for sale. At Jim's Esso. 652-2323. 11-4c

1966 COMET, 2 door H.T., automatic. Call 345-0052. 15-1c

1 NEW PYROGARD SAFE, can be seen at Iroquois Printing. 652-4806. 13-TFNC

1975 DODGE HALFTON Pick-Up, Very Good Condition. Phone 652-2305. 15-TF

PIANO - Reconditioned and tuned piano. Call 652-4461. 14-2c

111 ACRES FOR SALE, 1,000 feet frontage on Hwy. No. 2 located between Morrisburg and Iroquois. Call 543-3269. 14-tfc

1971 CHRYSLER NEWPORT CUSTOM 4 door, hardtop, excellent condition. 527-2311. 15-2p

APPLES FOR SALE - Wilson's Apple Farm, north on Brinston Road to 4th Concession. 1 mile east then 1st left. Fresh Apple Juice on weekends, bring own containers. John C.S. Wilson, R.R. 1, Iroquois. Phone 652-4783. 15-2c

1970 DATSUN TRUCK, standard, Lic. D34406. Call Brockville Datsun 345-0052. 15-1c

1972 FORD, 2 door hardtop, automatic, Lic. ECU 575, Radio, Call Brockville Datsun, 345-0052. 15-1c

AUTUMN JUMBLE SALE - Books, Records, Tools, Plants, Quilting & Rug Making, Materials, Miscellaneous items. The Macpiece Gift Shop, 835 Dundas St. East., Cardinal 15-2p

## WANTED

BABYSITTING - Will do babysitting anytime during weekdays. Phone 652-2417. 15-1p

WANTED - Used Bicycle Exerciser. Call 652-4436. 15-1c

LIBRARIAN - Adult person for librarian in charge of Junior Library. Typing an asset. Hours: Tues. & Fri. 2 p.m. to 4:30 p.m., 7 p.m. to 9 p.m.; Saturday 2 p.m. to 4 p.m. Apply to Iroquois Library Board, c / o Box 70, Iroquois, Ont. 15-1c

## FARM SERVICES

CUSTOM PLOUGHING. Contact 652-4226. 13-6p

CORN COMBINING, Shelling, and High Moisture. Call Zandbergen. 652-2069. 15-3c

## FOR RENT

STONE HOUSE FOR RENT Stone house in Iroquois. Completely renovated. New wiring, heating and plumbing, fully insulated. 4 bedrooms, separate livingroom - dining room and large kitchen. 2 acres with barn. (416) 531-8777 or 531-4277. 14-3c

INDOOR STORAGE for campers, trailers, motor homes, boats, snowmobiles, etc. Also 40 x 170 building available for sales. Franken Holdings, Box 253, Iroquois, Ont. (Opposite Plaza) 652-4395 or 652-4755 evenings. 10-6c

APARTMENT - Suitable for couple. Hot water, heated. Garage. Along Highway 2 between Iroquois and Cardinal. Telephone Long Sault 534-2621 after 7:30 p.m. 14-tfc

HORSE STABLE space available near Iroquois. Reasonable rates. Call 652-4395, evenings. 15-4c

## LIVESTOCK

POLLED HEREFORD BULLS, for sale. Call Bill Horner 652-4251. 46-tfc-nc

## CARDS OF THANKS

I would like to take this opportunity to say thank-you to everyone who sent me cards, letters and parcels while I was a patient at the Ottawa Civic Hospital.
Also my driver for five weeks to and from each week.
I find it hard to express my gratitude I feel towards each and everyone. Thank-you all.
Together with my family, Mr. and Mrs. Percy Gilmer, Jean Roberts 15-1c

## COMING EVENTS

ANNUAL DINNER AND DANCE - Dundas Holstein Breeders' Annual Dinner and Dance, to be held Friday October 13th, 6:30 p.m. Social Hour, 7:00 p.m. Dinner, in the Winchester Community Centre. Caterers are Porteous from Vernon and music will be provided by the Country Cousins. Cost is $6.00 / person, and tickets are available from any of the Holstein Directors or Tom Clapp (774-5917). 14-2c

FALL DANCE - sponsored by the Iroquois Golf Club - Saturday September 30, Iroquois Civic Centre. 9 - 1. Music by George Barkley & the Country Cousins. Refreshments. Tickets - $6 per couple from directors. 13-3c

FALL DANCE- Mainsville Pittston All Weather Riders Fall Dance. Matilda Township Hall October 7th. Dancing 9 - 1 a.m. Music by Rhythm Incorporated $6.00 per couple. Tickets available from members or at the door. 15-1p

HALLOWE'EN DANCE - Saturday October 28. Sponsored by the Iroquois-Matilda Lions Club. Iroquois Civic Centre, 9 to 1. Music by Helen's Selection. Tickets $6.00 per couple from members. Costume desirable. 15-2c

## COMING EVENTS

FASHION SHOW - Biba Disco Fashion Show, Fall & Winter '78 fashions. To be presented Wednesday October 4th, 7:30 p.m. at Seaway District High School, Auditorium. All proceeds to Seaway District High School Students Council. Tickets may be purchased at Biba outlets or from students. 14-2c

RUMMAGE SALE - October 6th, 9 a.m. - 3 p.m., Morrisburg Civic Centre. Sponsored by St. Mary's and St. Cecilia's C.W.L. 15-2c

RECEPTION DANCE - Open Wedding Reception in honour of Marion Ross & Gordon G. Casselman following their marriage October 7, 1978 at 7:30 p.m. in the Iroquois Legion Hall Branch 370, Music, No Gifts Please. Everyone welcome. 15-2c

THANKSGIVING TOUR, October 6-9, Wheeling, West Virginia, Pittsburg, Penn. $159.00 per person, twin accomodations. Tour included: transportation by Voyageur, 3 nights lodging at Marriott Inn, pool, sauna, etc., Ticket to WWVA (Western Show), Hospitality party, sightseeing and picture taking, shopping, dog races, Fall Foliage Boat cruise, luncheon included, jam session and dance for information and brochures, contact: Frank Tours, P.O. Box. 606, Morrisburg, Ont. or phone 543-3444. 11-4c

DANCE - Iroquois Fire Department Fall Dance, Saturday October 14th at 9 p.m. in the Iroquois Civic Centre. Music by Country Green. Tickets in advance from Volunteer Firefighters. 14-3c

## IN MEMORIAM

BLAIR, JOHN - In loving memory of a dear husband who passed away September 27, 1973.
Along the road to yesterday
That leads me straight to you,
Are memories of the happy days
Together we once knew
And always every evening
I seem to have a way
Of wandering back to meet you
On the road to yesterday.
Wife Jennie 15-1p

BLAIR, JOHN - In loving memory of a dear Father and Grandfather who passed away September 27, 1973.
We often think of bygone days when we were all together
The family chain is broken now but memories will live forever
Just entered God's eternal home and left the gate ajar.
Lovingly remembered, Patricia, George, Shawn, Coleen and Kent Holder. 15-1p

AULT - In loving memory of a dear mother Mrs. Estella Ault who passed away September 29, 1977.
Not dead to us who loved her,
Not lost but gone before,
She lives with us in memory
And will forever more.
To a beautiful life came a sudden end
She died as she lived,
Everyon's friend.
Sadly missed by Marilyn Thorne, daughter, and John Thorne, Son-in-law. 15-1p

## IN MEMORIAM

**FROATS** - In loving memory of a dear husband, father and grandfather Stanley Froats who passed away October 3rd, 1974.
We think of him in silence,
No eyes can see us weep,
But still within our aching hearts
His memory we keep.
Wife Helen & family 15-1p

**FROATS:** In loving memory of a dear father and grandfather Stanley Froats who passed away suddenly on October 3rd, 1974.
We have only your memory dear Grandpa
To remember our whole life through
But the sweetness will linger forever
As we treasure the image of you.
Sadly missed and always remembered by son Lorne, Daughter-in-law Gloria and grandchildren Kathy, and Brian 15-1p

**PROSSER** - In loving memory of a dear Husband, Father and Grandfather, Harry Prosser who passed away September 30, 1964.
God look around his garden and found an empty space.
He then look upon this earth and saw your tired face
He knew you were suffering
He knew you were in pain
He knew you never would get well upon this earth again
He put his arms around you and lifted you to rest.
Gods garden must be beautiful. He only takes the best.
Lovingly remembered and sadly missed by wife Eliza & children & grandchildren.
15-1p

**AULT** - In loving memory of a dear Father, Mr. Ancil Ault who passed away April 14, 1969. Also his wife Mrs. Mrs. Estella Ault, my mother, who passed away September 29th, 1977.
This month comes with sad regret.
Recalling a date we will never forget
In our hearts will always stay
Loved and remembered every day.
With tender love and deep regret
We who loved them will never forget.
Sadly missed by daughter Grace and son-in-law Garnet Serviss 15-1p

## REAL ESTATE

HAINSVILLE - excellent starter home, one and half storey, 3 bedroom, frame home, featuring carpeted livingroom, eat-in-kitchen, new oil furnace and attached garage. Listed at 122,500. with $1,000. down and excellent financing to qualified buyer. Call John Jones at 342-5100 or evenings at 342-3064.

BOWES & COCKS LTD.
Realtor
"Gallery of Homes"
14-3c

**PARTICIPACTION**
The Canadian movement for personal fitness.

## REAL ESTATE

**Van Sleuwen Real Estate**
Winchester, Ontario

MORRISBURG - 6 acres facing St. Lawrence; 20 cabins, house. Excellent potential. Appointment only.

BUNGALOW 8 miles from Iroquois. Has many features including stone fireplace, rec room done in barn boards, 3 bedrooms, nice kitchen, 12 x 22 living room, 2 car garage. In excellent condition.

ANOTHER NEW LISTING! Six bedroom country home on large lot. 4 car garage. 5 miles from Iroquois. Has large country kitchen with plenty of cupboards, dining room, living room, a wood furnace and an Oil furnace! Nice bathroom. 100 amp service. In beautiful Matilda Twp.

HERE'S A FINE HOBBY. 50 acres (40 bush) 10 miles north of Iroquois. Older home but good condition. Priced right. If you want privacy, it has it!

80 ACRES plus buildings. Steel machine shed, large older barns, garage and grist mill. Chicken and pig pen. Well at barn. Borders on 2 roads. Call now and plan your own home.

LARGE BRICK home in Matilda, 3 miles to town. Ideal family home with plenty of room. 4 bedrooms, large eat-in kitchen, new bathroom, living and dining room. Woodshed, storage, extra large attached garage. Asking $35,000.

KEN KIRKBY
Iroquois
652-4395

## REAL ESTATE

FARM FOR SALE - Frontage of 1800 feet on paved county road north of Cardinal. 400 feet or more on Concession Road. Severances possible. 70 acres under cultivation. Metal cald insulated barn 5 years old. Steel stalls and ties for 20 head, four large box stalls. For more information call 925-2335.

## Pleasant Valley news notes

Mr. Hilliard Gilmer was a caller in Cardinal on Wednesday evening.

Mr. and Mrs. Ken Hunter and Mr. and Mrs. Mevin Coons were visitors in Ottawa on Friday.

Mr. and Mrs. Basil Gilmer and Catherine of Brockville were Sunday visitors at Mr. and Mrs. David Gilmer's.

Rev. Joyce of Brinston was calling on some of his congregation on Monday afternoon.

Mr. and Mrs. Gordon Gilmer of Spencerville R.R. were Wednesday visitors on Mr. and Mrs. David Gilmer and Mr. Hilliard Gilmer.

Mr. and Mrs. Edward Chapman and family have moved to Stittsville, Ont. All wish them the best.

Mr. and Mrs. Lorne Gilmer of Brier Hill, U.S.A. were callers on Mr. and Mrs. Dwight Gilmer and other friends here on Tuesday.

Mr. and Mrs. David Gilmer were callers on Friday on Mr. and Mrs. Rae Merkley of Winchester.

## REAL ESTATE

**JOHN A. ALLISON Realtor**
Office 543-2044
Home 543-2989

BRINSTON - Large lot with bungalow. Two bedrooms, bath, kitchen, livingroom and diningroom, as well as garage. Priced reasonably at $30,000.

IROQUOIS - Raised three bedroom bungalow, with livingroom, diningroom, kitchen and full bath. Basement is unfinished, but has been paritioned for two additional rooms, as well as bath, and laundry room. Entrance from house to garage. $48,900.

BRINSTON - Two storey three bedroom home on good sized lot. Double living room, kitchen with plenty of cupboards, dining room and large bath. Summer kitchen and extra room as well as front porch and garage. $37,000.

IROQUOIS - Four bedrooms, and two baths, in this two storey frame home in town. Good sized kitchen living room and dining room. Reasonable priced at $35,000.

IROQUOIS - Six acres well treed. Very well maintained three bedroom bungalow, with good sized kitchen and eating area, large living room and bath. Living room includes acron fireplace. This is a must to see. $47,000.

IROQUOIS - Two storey frame home housing two apts. Each with two bedrooms, kitchen and living room. Call now. Live in half, rent half. $34,500.

IROQUOIS - JUST LISTED - Large bungalow, with excellent view of the river. Home features large comfortable kitchen, with plenty of cupboards, gleaming hardwood floors in livingroom. Make an appointment now!

SALES REPRESENTATIVES

| | |
|---|---|
| Dale Beckstead | 535-2103 |
| Rita Michielsen | 652-2491 |



**Shop Canadian**

## REAL ESTATE

**Gordon W. Thom**
*REAL ESTATE BROKER*
Morrisburg, Ontario
613-543-3598

WILLIAMSBURG:

Two Storey Frame Home in a small Village for quiet living. Has living room, dining room, kitchen, two baths and three bedrooms. Priced to please. Stop in and enquire.

MORRISBURG & AREA:

Commercial Lot, 18,300 square feet. Has two commercial entrances to Highway No. 31, both 20 feet wide paved to lot line. Has 20 x 30 steel sided building. Mortgage free and clear. Priced to sell.

New two Storey French Manor Home with a view of the beautiful St. Lawrence River. Has living room, dining room, kitchen, three bedrooms and three baths. Extra features include central vaccum system, inter-com radio system, sunken tub in bathroom off master bedroom. Two car garage. Our salesmen are most anxious to show this new home. Phone for an appointment.

SALES REPRESENTATIVES
Cam Martel
543-3337
Langton Carr
543-3277
Karen Gorrell
543-3195

THOM REAL ESTATE
Morrisburg, Ontario.
613-543-3598

PRIVATE SALE - Iroquois Home. Fronting on Iroquois Golf Course, overlooking St. Lawrence. 3 bedroom brick bungalow - outside measurements 28' x 46', Recreation Room 22" x 22" Lot 80' x 135', Shade Trees, Fruit trees, Garden, Detached Garage. A lovely neighbourhood. For Appointment to view. Call 652-2426. Between 5-10:00 p.m. only. 13-1c

## WANTED

Well established real estate firm requires a sales person to sell real estate in the Iroquois - Morrisburg, north to Winchester area. Must have a car and be ambitious. All replies will be kept confidential. Please reply to Realtor, c / o Box 400, Iroquois.
14-2c

## AUCTION

**Antiques & Household Articles**

Having given up housekeeping in Montreal I will offer the following articles for sale by Public Auction at my new residence

**Lot 14 & 15, Concession 4 Matilda Township**

Southwest of Dundela on former Sam Johnston property
1½ Miles East of Brinston Road on 4th Concession, Matilda Township
(First road north of Dentz Orchards & Gardens) Watch for Sale Signs

**Sat., Sept. 30th 12 noon sharp**

Oak rocking chairs, berch trussil table, planter tables, 2 hall tables, set of oak chairs, box stove, wood cook stove, games, shag carpet, cutting board, trays, set of good dishes, books, mirror, barbecue, stove pipes, jars & sealers, 3 end tables, coffee tables, beds, mattress, office desk, children's desk, lamps, T.V. stand, vacuum cleaner, dining room table and chairs, coat hangers, pots & pans, flower pots, stand, snow plow, chesterfield and chair, 2 electric stoves, floor polisher, chrome table and chairs, good rug 9x10, waste baskets, steel tool box, rake & hay loader, broken roll top desk, hall stand, drainage tiles, Quebec heater, chesterfield & chairs, book case and books, chairs and stands, portable TV, lightning rods, buck saw, circular saw blade, coal skittle, coal oil lamps, wicker tray, kitchen cupboard, buffet, wash stands, dressers, trunks and other articles too numerous to mention.

TERMS — CASH

Proprietor: D. W. Pettinger

AUCTIONEER
**DUVALL AUCTION SERVICE**
R.R. 2 BRINSTON, ONT.
Phone 652-4901, 652-4710 or 537-2688
Auctioneer will not be responsible for accident or injury to persons or property at sale.

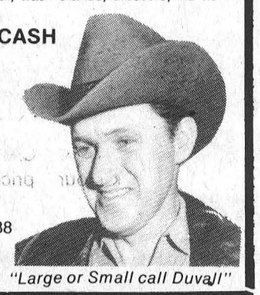

*"Large or Small call Duvall"*

## TYPEWRITER



• Rental
• Service
• Sales

Adding Machines
Stationery and Office Supplies

**IROQUOIS PRINTING**
IROQUOIS PLAZA 652-4806

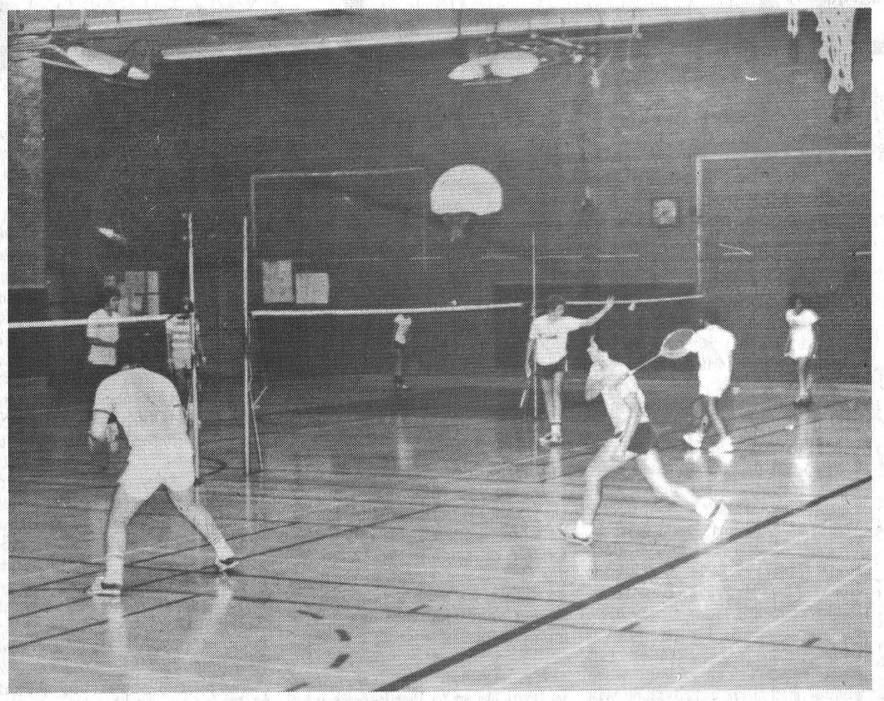

Badminton season is in full swing in Iroquois, with players meeting every Monday and Thursday night at the high school gym. Turnout has been quite good, according to club spokesman, Jeff Beaupre and players are looking forward to an exciting season. Anyone who would like to get involved is invited to drop in any Monday or Thursday evening.

## Shanly

Mr. and Mrs. A. Cross returned Sunday from spending a short time with Dr. and Mrs. Glen Isabelle of Bridgewater N.S. and visiting other areas in the Maritimes.

Mr. and Mrs. Wallace Welch and Allister of Cobden, Ont. visited their uncle and aunt Mr. and Mrs. Charlie Gilmer last Tuesday.

Mr. and Mrs. Cecil Bennett have returned from a week's visit with Mr. and Mrs. Hans Krunys, Derek and Natalie of Willowdale, Ont.

Mr. and Mrs. J. Balflour of Brockville visited Mr. and Mrs. Percy Ault recently.

On Monday Mrs. Stanley Wallace visited her sister Mrs. G.D. Gillie in Cornwall General Hospital.

Mr. and Mrs. Percy Ault spent Tuesday afternoon with their sister-in-law Mrs. Velma Cooper, at Riverside Nursing Home

Mr. and Mrs. Stanley Franks of Camarillo Cal. were recent guests of her grandparents Mr. and Mrs. Wm. Hopkins.

Miss Jane Hunce, Prescott visited her friend Miss Letty Schutten on the weekend.

## NOTICE

The next regular meeting of the Council of the Township of Matilda will be held on

**Thursday, Oct. 5, 1978 at 8:00 p.m.**

in the council chambers,
Matilda Memorial Hall,
Brinston, Ont.

W.E. Horner
Clerk-Treasurer

## MONDAY NIGHT CONSIGNMENT AUCTION

**Antiques & Miscellaneous Articles**

**IROQUOIS SALE BARN** [OPPOSITE PLAZA]

**Mon., October 2 6 p.m. sharp**

Antiques: Brass Door Guards & Knobs, assorted cups, saucers and dishes, coal oil lamps, assorted cuttlery, old picture frames, wash stands and dressers, old wall phones, cheese dish, dough pail, press back rocker.
Miscellaneous: Typewriter, toasters, kettles, irons and many other electric appliances, fire place screen, tape recorder, trunks, bunk bed & other beds, lawn & garden tractor, dishes and many other articles too numerous to mention.

*This is only a partial listing!*

TERMS — CASH

AUCTIONEER
**DUVALL AUCTION SERVICE**
R.R. 2 BRINSTON, ONT.
Phone 652-4901, 652-4710 or 537-2688
Auctioneer will not be responsible for accident or injury to persons or property at sale.

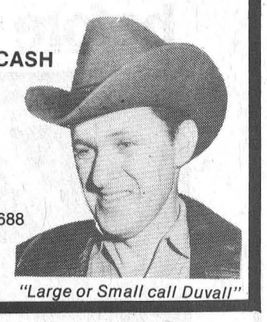

*"Large or Small call Duvall"*

## The law and the driver

No vehicle shall be driven or operated to the left of the centre of the roadway designed for one of more lines of traffic in each direction.

(a) When approaching the crest of a **grade**, or upon a **curve** in the roadway, or within 30 metres of a **bridge, viaduct** or **tunnel** where the driver's view is obstructed within such distance as to create a hazard in the event another vehicle might approach from the opposite direction, or -

(b) When approaching with 30 metres of a level **railway crossing.**

**BIRTHS**

September 12, Mr. and Mrs. Keith Wagner, Winchester, A Son.
September 16, Mr. and Mrs. Richard Shaver, R.R. 2, Chesterville, A Son.
September 16, Mr. and Mrs. Harry Castle, 451 York Cresc., A Daughter.
September 18, Mr. and Mrs. Ronald Whitteker, Box 33, Chesterville, A Daughter.

## NOTICE

**SEAWAY HIGH SCHOOL COMMITTEE**

**will be holding their first meeting this year**

**Wednesday, Oct. 11**
**7:30 p.m.**

**All parents of students in Seaway High School are asked to come out and support the candidate that you want to represent you on this committee.**

Employment and Immigration Canada | Emploi et Immigration Canada

Canada Farm Labour Pool | Les services de main-d'oeuvre agricole du Canada

**Part time field person wanted to visit farms in the counties of Stormont-Dundas.**

**Applicants must have own transportation, dairy farm experience including milking, is required.**

**Written applications with résumé to be at the Chesterville Farm Labour Pool office by Friday Oct. 13, 1978.**

**Send to:** **Stormont-Dundas C.F.L.P. P.O.Box 339 Chesterville Ont. K0C 1H0**

## Sunday In The Churches

**MORRISBURG PENTECOSTAL CHURCH**
Pastor: John B. Buschert
Church 543-2681 Home 543-3450
**Tuesday:** 7:00 - 8:30 p.m.
Missionettes & Crusaders
Boys and Girls ages 7 -13
**Wednesday** - 7:30 Prayer & Bible Study
**Sunday** - 9:45 a.m. Christian Education Hour
10:45 Morning Worship Service
7:00 p.m. - Evangelistic
**Special Film** - "He Restoreth My Soul"
Visitors Always Welcome

**FREE METHODIST CHURCH**
Cardinal
Pastor - Rev. J.N. Patterson
Telephone 345-0702
SERVICES:
9:45 - Sabbath School
11:00 a.m. - Worship Hour
7:30 - Evangelestic
Mid-week each Wednesday at 8:00 p.m. Prayer and Bible Study in the homes.
Visitors Always Welcome

**ST. CECILIA'S CHURCH**
Rev. F.M. O'Connor,
Parish Priest
Sunday ..... 9:30 a.m.
Confessions ..... Before Masses

**ST. MARY'S - MORRISBURG**
Saturday ..... 7:30 p.m.
Sunday .....8:00 a.m.
..... 11:00 a.m.
Confessions ..... Before Masses

**THE PENTECOSTAL ASSEMBLIES OF CANADA PHILADELPHIA PENTECOSTAL TABERNACLE**
Dundas Street, Cardinal
Pastor Patrick Pickle
9:45 a.m. **Sunday School Classes** for all ages.
11:00 a.m. **Morning Worship**
7:00 p.m. **Evening Evangelistic service**
8:00 p.m. **Wednesday Mid-Week Bible Study & Prayer**

**CHRISTIAN REFORMED CHURCH**
Williamsburg, Ont.
Rev. L.T. Schalkwyk, B.A., B.D.
Telephone 535-2598
Morning Service ..... 9:30 a.m.
Afternoon Service ..... 2:30 p.m.

**THE PRESBYTERIAN CHURCH IN CANADA**
Rev. Charles H. Maclean
C.D., B.A., D.D.
KNOX CHURCH - IROQUOIS
Church School 9:45 a.m.
Divine Service 11:00 a.m.
Child Care during the hour of Service.
Guest Preacher: Rev. Alex Morrison.

**ST. ANDREW'S CHURCH**
South Mountain
Celebration of the 98th Anniversary of St. Andrew's Presbyterian Church South Mountain
Sunday October 1, at 7:30 p.m.
Guest Minister Rev. Fred Reed - Chesterville
Special Music by Knox Presbyterian Church Choir, Morrisburg.
Guests Soloist - Mr. Gordon Thom
Harmonica Soloist - Rev. Fred Reed
Social Hour following the Service in the Church Hall.

**UNITED CHURCH OF CANADA**
Matilda Pastoral Charge
Rev. L.D. Joyce,
M.A., Ph.D., Th.D.
9:45 a.m. **Brinston**
11:00 a.m. **Hulbert**
**World Communion Sunday**

**IROQUOIS PASTORAL CHARGE UNITED CHURCH OF CANADA**
Rev. W. Brian Gee,
B.A., B.D., Thm.
**11:00 A.M.**
Worship and Sunday School

**ANGLICAN CHURCH OF CANADA**
Parish of Iroquois and Morrisburg
Rev. Francis N. Gooch, B.A.
Telephone 543-2867
**St. John's, Iroquois -**
9:30 a.m. Holy Eucharist
Sermon by Archdeacon E.K. Lackey
**ST. JAMES', Morrisburg -**
8:00 a.m. Holy Eucharist
11:00 a.m. Sung Eucharist
Sermon by Archdeacon E.K. Lackey
**HOLY TRINITY, RIVERSIDE -**
9:30 a.m. Holy Eucharist

# Area UEL group chartered

The St. Lawrence Branch for the United Counties of Stormont, Dundas and Glengarry, of the United Empire Loyalists' Association of Canada, was presented with its Charter on September 16th. The historical occasion took place at the Treasure Island Inn, Ingleside with a capacity crowd.

The Branch, one of 21 across Canada, was granted its Charter May 14, 1977, largely due to the work of Mr. E.J. Chard, of North Bay, Chairman of Dominion Headquarters Committee, and Editor of the Loyalist Gazette. Miss Eva Baker, Ingleside, Branch Assistant Genealogist, and a 44 year U.E. member, cut the cake and Vice President, Mrs. Violet Hare, Iroquois, gave the Invocation.

Members from other branches were introduced - Col. Jessup Branch, Prescott; Heritage Branch, Montreal; and Sir Guy Carleton Branch, Ottawa. A telegram was read from Mr. Howard W. Warner, Past Dominion President, regretting he was unable to attend.

U.E.L. Dominion President, John A. Aikman, Hamilton, presented the Charter to the Branch President, Mr. R Melvin Scott, Cornwall. Mr. Aikman said he was pleased to add another Branch to the existing 20, and that there were none in Newfoundland or in Saskatchewan. He also mentioned that a branch will be starting soon in Kingston.

Mrs. Jean Scott presented a Canadian Flag to Vice-President, Mr. Stan McNairn, Long Sault, on behalf of her and her husband R. Mel Scott. She said the flag was a symbol to Canada a symbol of loyalty Mr. George L. VanKoughnett, Past President of the Heritage Branch, presented the Loyalist Flag to Stanley McNairn. Mr. VanKoughnett then described the Flag and how it was made up and the Armorial Bearings, which had been granted to the U.E.L. by the Queen in 1972. Mr. John A. Eaman, London, Dominion Vice-President explained that the Branch is making history; with a record of 105 Charter Members and wished it every success.

Mr. Eaman and Mr. Aikman presented Certificates to the following members - Miss Mary M. Cameron, Messrs. Harold J. & Herman D. Cote; Mrs. Gladys Dickson; Alan, Violet and Donald Hare; Mr. John H. Gordier; Mrs. Mildred Leitch; Mr. Arthur M. Loucks; Mrs. Lois MacDonald; Mr. Anthony McIntosh; Mr. Stuart Markell; Mr. Harold W. Merkley and his 5 year old daughter, Miss Beth Ann Merkley; Mrs. Beryl Morrison; Mrs. Mabel Mossop; Mrs. Wilda Parkinson; Mr. Lloyd E. Poapst; Misses R. Lynn & Beth Ross; Messrs. Lyle & Thomas Ross; Mr. Redvers Rupert of Saskatchewan; & his sister Mrs. Margaret Scott; Mr. R. Melvin Scott. Mrs. Vera Strader and Mrs. Muriel Van Allen were absent and their certificates will be presented at the next meeting.

Mrs. Elizabeth Blair, Toronto, Assistant Dominion Genealogist, and a native of Glengarry, said she was thrilled to see so many get their certificates, and she thanked the Branch Genealogists, Miss Lynne O'Brien, Miss Eva Baker and Mr. Alex Fraser, for getting so many applicants in. She explained about the Ross family - 5 students from the one family, all went through a different ancestor on the paternal side of the family.

Mrs. Pat Lumley, on behalf of her husband, Mr. Edward Lumley, MP for Stormont-Dundas, expressed regrets that her husband was unable to attend. Mrs. Lumley explained that her husband congratulated the Branch in applying for the Young Canada Works Program, to preserve our U,E.L. history. Mr. Mel Scott thanked Mr. Lumley for his help in getting us the grant, which employed 4 students for 10 weeks this past summer, copying Church records and cemetery inscriptions.

Mr. Osie Villeneuve, MPP for S.D.&G. said he was glad to be present for this historical occasion, in the cradle of Ontario. He congratulated the new members, and wished them every success.

Guest Speaker, Mr. John A. Aikman, stated "United Empire Loyalists have as a first aim the preservation of Canada as a single entity with unaltered devotion to Queen Elizabeth II and her successors. Canada now contains many thousands of immigrants from all over the world who chose to live in a democracy where British laws and freedom prevail. Invite them to our meetings, and if they share our aims, then let us help to increase in them the feeling of Loyalty we have to our Queen and country; there is no reason we cannot now accept new Canadians into associate membership."

Mr. Aikman urged members to fight those in Parliament who "would erode our heritage". He suggested members write their local MPs and also to the secretary of State and let them know how they feel. "Our association has already prepared a brief on the proposed changes in the Canadian constitution and sent it to the joint committee of parliament considering these changes," he disclosed. He said they have stated their position in clear terms.

"When it comes time to vote make sureyou know the position each candidate takes on the monarchy and on constitutional reform," he said. "If you don't know, write and ask them...politicians are very vote conscious."

The dominion president expressed the hope the St. Lawrence Branch will put on a vigorous membership drive to attract the many potential members in their area. "By 1983 let's hope that the St. Lawrence Branch has over 200 members," he said. The Bi-Centennial will be 1983-84 and he urged the Branch to preserve history and tradition from oblivion. He had many recommendations - organize an essay contest among the schools in their area with the topic: "What Canada owes to the Queen." To gather and publish history and traditions of Loyalists in the area: republish old Loyalists records, statistical records; take photos of the areas of where the Loyalists lived; enact the coming of the Loyalists: A Memorial Church Service: Display of pieces of art done in Loyalist time. He also recommended the reading of "Crown in Canada" by Frank McKinnon; and the film "Monarchy in Canada."

A letter was read from Mr. George Samis, MPP, regretting he was unable to attend, extending best wishes to the branch. Mrs. Alice Solomon, a member from Texas, sent an invitation to anyone coming to Texas stop in and get acquainted.

Mr. Scott said the evening was a memorable one; introduced the Branch Officers. The Annual meeting of the Branch will be held on Sunday, October 29th at N or 'Westers' Museum, Williamstown, at 2 p.m.

The Branch will also have a display at the Morrisburg Trade Show, September 28, 29, & 30th.

## TIPS ABOUT TOWN

by Joy Parks
652-2268

I'm often approached by those persons, who with some vague sense of my own intelligence, demand to know where I come up with all the snappy little opening stories that grace this column every week. Truth is, I've got a very good memory.

Sometimes I use bits of stories that my family has already spread through half the town, so I can print them with some degree of safety. Or there are my friends, but my narrow escapes with these madcaps are usually too unbelievable or too illegal to print, so there goes that source. But then of course, I can always fall back on that unfailing imagination of mine. It never fails me. I mean it never had. Until today. Sorry.....O.K., O.K., we'll all live without my little story this week. I promise I'll do better next week. Gee whiz, I bet even Harold Robbins has an off day.

The Iroquois Badminton Club has begun this year's season. The club will be meeting Mondays and Thursdays from 7 to 10, at the Seaway High Gym. All those interested in playing Badminton are invited to attend.

Also, another sprots note, any girls interested in playing Broomball this year are asked to leave their names at Johnny's Spot.

The Leeds - Grenville Multiple Sclerosis Society is once again bagging candy for Hallowe'en. It can be purchased at the door from volunteers, or from members of the society.

My mystery person (yes, to all of you who didn't pick it up, MP stands for 'Mystery person') is back and this time he's hit me right where I live. Before it was a comment, now it seems like an order.

"Most of us are too young to be as old as we are".

Bye until next time.

## Bird Notes

by E. G. AVERY

Come along for a walk through a quiet little trail and enjoy the sights and sounds of a perfect Autumn day. The rules for birdwatching are few, and easy to observe: a leisurely pace, and no quick or sudden motion. Normal human conversation does not bother birds, so instead of pointing when you see something close by, it is better to describe the location.

At this time of the year, it is quiet in the woods, except for the 'voice' of the Crickets, but the Goldfinches seem to see no reason to stop singing, and we are welcomed with a chorus of "Sweet Sweet Sweetie" as we enter the trail. The first thing to notice is the Sumac from the full-grown bush to the tiniest seedling within its half-dozen leaves, every one is clothed in flaming red.

There, gracefully covering a dead tree, is a vine bearing clusters of wild Grapes; plenty of delicious food for fruit-loving birds. Was "Butter-and-eggs" one of your favourite childhood wild flowers? There it is the familiar friendly yellow, along the edge of the park, just below those wild Rasberry canes.

There goes a Flicker's such a handsome bird, and with so many markings, he is one of the easiest to identify: bright yellow wing linings, a black V on his much - spotted breast, a large white patch on the back and a red band at the back of his head, as proof that he is a Woodpecker. The male also has side whiskers, which really look more like a moustache.

A Bumble-bee atop a six-foot Thistle plant provides a good example of the eye-pleasing colours of Nature. It seems best to just admit and leave them be.i

Sometimes we wish we had brought a camera, as when there suddenly appears the prefect picture: a Catbird silky grey, perched on the black limb of a dead Sumac, a Hawthorne loaded with bright fruit iss posing, head over the shoulder, long graceful tail arranged just so, as though she thought she might appear on the front cover of the Ontario Naturalist.

A few puddles always seem to be available for drinking, and bathing, and here we see the Goldfinches again, a closer look shows that they are already in their Autumn plumage, having changed from bright yellow to green gold. Myrtle Warblers are everywhere too often joining with the Goldfinches in a family drink.

Well, we are almost home again, but as we near the campsite, a big Squirrel seems to have discovered something edible in the grass near a tall tree. A passing car interrupts the meal, and the squirrel takes to the tree, flouncing his beautiful tail in indignation. The last glimpse of him was really amusing, as he hung by his "heels", elbows firmly set against the tree trunk, and little paws quickly popping the last morsels of his feast into his mouth - a classic expample of the expression eat-and-run.

## Legion Bowling

Rolls Royce (H. Easter) ..... 9½
Corvettes (C. Easter) ..... 7½
Pintos (J. Helmer)..... 7
Mustangs (J. Coulter) ..... 4

**High Singles** -
Debbie Helmer - 300
Ronnie Lantheir - 336

**High Triples** -
Debbie Helmer - 731
Duane Helmer - 745

## Nationview Open house

Tonight (September 27th) is open house night at Nationview Public School at South Mountain. The purpose of the evening is to give parents and students a chance to tour the school and say hello the the teachers. During the evening, at 8:15, in the gymnasium, the school committee will meet to select the new executive. All members of the family are welcome.

In other news from Nationview, the junior soccer team has been practising at noon hour for the Dundas County Soccer Tournament that will be held in Iroquois on October 3rd, next Tuesday.

Members of the school's flag football team are hard at work practising under the leadership of Mr. Cooper. Mr. McCormick is helping with the coaching, in preparation for a tournament in Morrisburg on October 19th.

The school photographer will be at the school on October 3rd in the morning.

## St. Cecilia's news

By Jeff Arsenault,
Rene Laframboise and
Diane Coulter

Hi again! Student's council has come around once more and this time we have picked Dianne VanMoorsel as our president and Nancy Beavers as vice president. We know we can trust them throughout the year.

The campaign for student's council was opened a week ago. When nominations were closed, we had Dianne VanMoorsel, Rene Laframboise, and Christine Van Moorsel who were running for president. Also we had Theresa VanMoorsel, Nancy Beavers, Sherry Jacques, Alan Burgess, David Bailey and Kenny Murphy runing for vice-president.

On Thursday morning, we heard speeches from these people which made it even harder to decide. As the day went by, we voted on secret ballots. We were told on Friday who won and that afternoon we picked our class representatives.

They include: Karen Roberts for grade 8; David Bailey for grade 7; and Tracy Stewart for grade 6. Last but not least, is Manon Laframboise for grade 5.

Well, we can't all be perfect. We have had a few accidents on the monkey bars but with a little encouragement, they will be more careful. We have run out of news, but hope to have enough for next week. See you then.

**RAINFALL & HEAT UNIT REPORT**

Provided by the Ontario Ministry of Agriculture and Food (Winchester)
25.4 mm equals 1 inch of rainfall

| | Chesterville | S. Mountain | Morrisburg |
|---|---|---|---|
| Heat Units | 89 | 87 | 79 |
| Acc. to Date | 3090 | 2972 | 2938 |
| Rainfall | 12.2 mm | 18.6 mm | 12.8mm |
| Acc. to Date | 273.8 | 316.86 | 343.0 |


TV Tower, Antenna & Rotor
For More stations and enjoyment, plus a sharp picture.
SEE US TODAY
We Guarantee All Our Work
W.L. Peters Appliance
Sales and Service
152 KING ST. W, PRESCOTT 925-2257

½ PRICE clearance sale!
of Sporting Goods
October 2 to 7th
Open 9 a.m. - 9 p.m.
VILLAGE SPORTS SHOP
Brinston

SEAWAY MOTORS
RIVER RD. EAST
PRESCOTT
- NEW & USED AUTOS
- TRAILERS & MOTOR HOMES
- MOTOR BIKES
Plymouth
CHRYSLER
Dodge Trucks
SALES/SERVICE
925-4763

Get your Royal Bank loan before you shop for your car.





We can help you drive a shrewd bargain.

Getting a good deal.

Comparison shopping is usually the key to getting a good deal.

But it always helps to have money in the bank. If you don't have as much as you think you're going to need, you should make arrangements for your loan before you shop for your car.

Royal Bank Termplan Personal Loans are a personal and flexible way to get the money necessary for the things you really need. And you can make all the arrangements in advance of your purchase.

Here's how it works.

Our Personal Loans Officer works with you to find out what you need and what you can realistically afford to re-pay each month.

You also get a lot of good advice in the bargain. On approval, the maximum amount of money you might need is made available to you. So you can go shopping knowing the money's ready when you are.

After you drive your shrewd bargain, you just come back to the Royal Bank and the arrangements are completed. And it's not until then that you start paying interest.

It's neat, simple and convenient. And just one more reason why so many people like the Royal Bank.

Personal loans for other worthwhile purposes also available up to $25,000.

ROYAL BANK ...for a lot of reasons.

IROQUOIS SHOPPING PLAZA
Peter Michielsen
Manager
652-4572

Tuesday Oct. 24th 8 p.m.
In Person! Harlem Globetrotters
1978 World Tour
COMPLETELY NEW SHOW
CORNWALL CIVIC COMPLEX
100 WATER ST., CORNWALL, ONT.
ALL SEATS RESERVED
$5.00 and $6.00
938-9400

STEPPING OUT
REGULAR FEATURE OF LOCAL DINING AND ENTERTAINMENT SPOTS

JIMMYS RESTAURANT
•Specializing in Italian and Canadian Foods
•Home made meals plus excellent pizza.
•Air Conditioned.
Lewis St., Cardinal

LOYALIST HOTEL
Morrisburg, Ont.
DISCO EVERY WEEK
543-2932

The Pub.
Dance to disco music, every night except Sunday. The Pub is a favourite spot in Brockville to have a good time. Maybe it's the people. Maybe it's the draught.
SKYLINE HOTEL
100 Stewart St.
Brockville 345-1405

Satelite Restaurant
Specializing in
Canadian, Italian & Seafood
OPEN
Tues., Wed., Thurs. 10 - 10
Fri. & Sat. 10 - 12
Sun. 10 - 9
CLOSED ON MONDAYS
Next to Iroquois Esso
652-2077
Hwy. 2, Iroquois

Dining, Entertainment and Coming Events

COUNTRY MUSIC
Country Music every Friday and Saturday night from 9 to 1 at McCloskey's Hotel in Chesterville featuring WAVE OWENS and Martin and Tom.

The Terrace Room.
A very special dining room with the kind of menu that's hard to find outside of large cities. The Terrace Room opens for dinner at 5:30 every night of the week. And on Thursday evenings, you can enjoy our special prime rib dinner: a full course meal, including sherry and wine for just $6.95. Dining at the Terrace Room is indeed a rare treat.
SKYLINE HOTEL
Brockville

"WILLY'S DISCO"
- No Blue Jeans
- No T-Shirts Please
Get it on! at the
PIONEER HOTEL
WILLIAMSBURG

IROQUOIS COFFEE SHOP
Licensed Dining Lounge
Varied Menu
Specializing in Italian Dishes
Iroquois Shopping Plaza

ISLANDER HOTEL
Cardinal
Home Cooked Meal
Reasonably Priced
FULLY LICENSED
MONDAY - FRIDAY 11:30 to 1:30 and
and 5:00 to 8:00 Saturday 11:30 to 8:00

# Seaway this week

## by Neil Patterson

**Sports**

The Junior soccer team played their first game, against Char-lan, last Wednesday under ideal playing conditions. The team dominated play for most of the game but could not put the ball in the net. Char-Lan however made the most of their opportunities and scored the games only goal during the first half. The juniors next game is Wednesday September 27.

The senior team had their second game on Wednesday and through a great team defeated a very good Char-Lan team 2-0. Goal-scorers for Seaway were Barry Elliot and George Douma. On Monday the team played their third game and tied 1-1 in a very evenly matched game against General Vanier. Stephen Moffat scored Seaway's lone goal.

The junior and senior girl's basketball teams played against the juniors and seniors from C.C.V.S. last Thursday. In the first game, the seniors lost in a very close game 31 - 28. The juniors encountered a though well prepared CCVS junior team which proved to be too strong for them and the game ended 53-17 for C.C.V.S.

Seaway's Golf Team was decided upon on Monday morning with all participants trying out, playing in a qualifying tournament. This year, the team will be made up of Barry Van Allen, Frank Guset, Kenny Lapier and one other member. A play-off will be held on Tuesday to determine the fourth member.

**Around the School**

Orientation day was held last Friday at Seaway and the day was enjoyed by everyone involved, especially the grade 9's. This year's theme was "Litterbugs" and the grade niners had to dress up in green garbage bags, bathing caps, and long underwear. They then went all around Iroquois collecting garbage.

A letter was received from the Reeve of Iroquois to thank the school for the clean-up.

Mr. McGregor was happy to announce today that his wife gave birth to a baby boy last night. Congratulations to Mr. and Mrs. McGregor.

# The law & the driver

## by John Watson OPP Community Services officer

The number of motor vehicle accidents are steadily increasing involving "head on" collisions. The reasons are difficult to find - maybe inexperience for some drivers - or stupidity by others, or possibly an impaired driver who may cause an innocent person(s) serious injury, or a fatal collision.

**Section 98 [7]** No person in charge of a vehicle shall pass, or attempt to pass, another vehicle going in the same direction on a highway unless the roadway (a) in front of and to the left of the vehicle to be passed is safely free from approaching traffic. (b) to the left of the vehicle passing or attempting to pass is safely free from overtaking traffic.



Soccer teams at Seaway took on the junior and senior teams from Char-Lan High School in Alexandria last Wednesday. The seniors, seen here won by a score of 2 to 0.

# Resident criticizes township roads

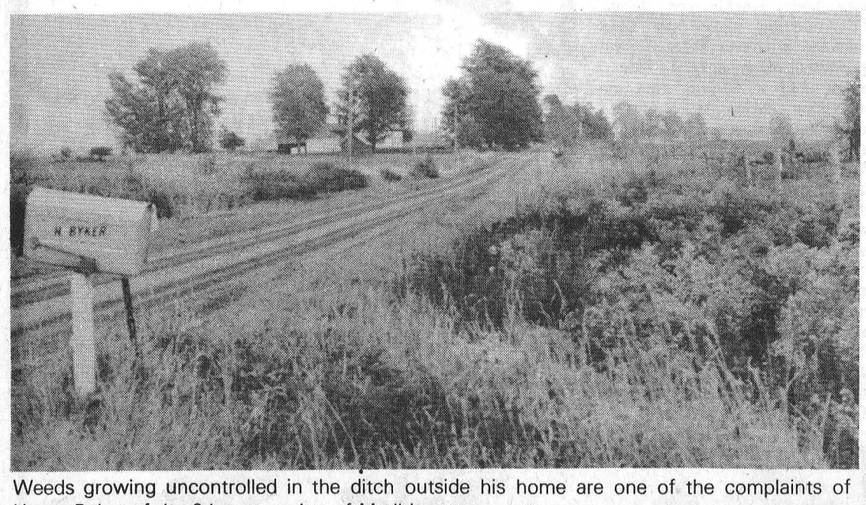


Weeds growing uncontrolled in the ditch outside his home are one of the complaints of Henry Byker of the 6th concession of Matilda.

A Matilda Township resident has expressed dissatisfaction with the state of repair of the 6th concession road in the township. Henry Byker told the Post that the road running along the west boundary of his farm is in poor shape and he has been told for the past 8 years that it would be improved.

According to Mr. Byker, a snowstorm 8 years ago made it necessary to bring a bulldozer that ruined his fence along the road. He repaired it with money provided by the township's insurance policy and moved it back from the road to allow widening to take place. But that work has not been done and he blames Matilda Township Council.

He noted as well that a report in last week's Post stated that there was still approximately $80,000. in this year's roads budget and felt that some of the money could be diverted to the 6th concession.

Replying to the matter Matilda Reeve George Cooper stated that in spite of the fact that the road is not the best in the township, it is certainly not the worst. "We would like to rebuild every road in Matilda," said Mr. Cooper, "but fortunately there is just not enough money available."

He added that work is being done this year on the road known locally as the Smail Road and that it was costing more than had been anticipated. As well, gravel was applied to the boundary road that separates Mountain and Matilda in an effort to make it last a while longer until funds permit it to be widened.

As far as the budget is concerned, Mr. Cooper told the Post that in spite of the fact that there is now about $80,000. the budget for roads will be overspent by the end of December. He cited as the reasons, the expense of about $15,000. on the broken second that will be coming up in a few weeks; the usual monthly expenses of upwards of 10,000.; the expenses connected with the bridge that is to be built west of Hainsville; and the snow removal expenses that are expected for December.

# Lions Club hears talk on local beach program

Members of the Iroquois-Matilda Lions Club heard on Monday night from Mrs. Bonnie Adair, co-ordinator of the water safety program at the Iroquois municipal beach. Mrs. Adair was invited to address the club in light of the plans to erect a change room facility and washrooms in time for next year's swimming season.

Mrs. Adair noted that the beach is one recreational facility in the village that is used equally by the young and old, rich and poor, she told the Lions that the program in Iroquois is second to none and that this year close to 80 youngsters took part, with a 100 percent pass rate.

She explained the program with its various levels of instruction from the pre-beginners program for young children, right up to the bronze cross and life-saving classes. Iroquois, she noted, has produced many quality swimmers, many of whom are now teaching or have taught in the program here and some have gone to work in neighbouring communities.

It is because of this fine calibre of swimming, according to Mrs. Adair, that a facility such as improved changerooms and washrooms will be a definite asset to the beach program.

Mrs. Adair was introduced by Henry Prins and thanked by Glen McDonell.

In other Lions Club news, Trade Fair chairman Ken Kirkby reported that he had already sold about half the booths for the fair, which will be held on October 20 and 21st. Arrangements have been completed, he said, for the Biba fashion show to be held on Friday and Saturday night and he is working on additional entertainment as well.

Prices will be held to the same level as last year for the show. Admission for those over school age will be 50 cents with a maximum of $2. per family. The show will feature draws for merchandise prizes and displays from a wide variety of local and area business.

Hallowe'en Dance chairman Eric Shortt reported that Oct. 28th has been set aside for a costume dance at the civic centre with music by Helen's Selection. Tickets will be on sale by the end of the week, at $6. per couple.

CHARLES W. MARSDEN
FUNERAL SERVICE
IROQUOIS 652-4452
CARDINAL 657-4848
ASSOCIATE - John Lawson

Car Tune Ups
SPECIAL FOR WINTER TIME
● Anti-Freeze
● Tune Ups
● Tires
● Batteries
Free Car Wash with Oil & Grease Job
Complete Lubrication Service
JIM'S ESSO SERVICE
HWY. 2 IROQUOIS 652-2323

CLOSED MONDAY OPEN ALL DAY WEDNESDAY
FRANK G. TATTON INSURANCE
Formerly Lloyd C. Davis Agency
FIRE, AUTOMOBILE,
LIABILITY, THEFT, COMMERCIAL
652-4567 PHONES 652-2339
Iroquois Shopping Plaza Ontario

NUTRITE
ATTENTION FARMERS:
— PREMIUM FERTILIZERS —
ARE AVAILABLE NOW FOR BULK SPREADING.
SAVE TIME FOR NEXT SPRING
CALL US NOW
ROONEY FEEDS
IROQUOIS 652-4382
a growing concern!
GENSTAR Chemical

CLEARANCE
POOL - SUPPLIES
Some Above Ground and a few Inground Pools at Extra Special Prices while they last.
CHEMICALS
Stock up for next spring at LOW-LOW-PRICES. Entire stock on sale.
COVERS
All covers reduced for quick sale. Most sizes and shapes - while they last.
WINTERIZING CHEMICALS AND SUPPLIES
POOL CLOSINGS
Call early for appointment and price schedule.
ACCESSORIES
Some Slides, Diving Boards and Ladders at give away prices.
THE POOL SHOP
774-2133
Highway 31 at Winchester Springs

DOUBLE SAVINGS SALE
SAVE TWO WAYS!
YOU SAVE ON OUR LOW SALE PRICES PLUS YOU BEAT THE SALES TAX IF YOU BUY BEFORE OCT. 8th
10% OFF ALL MATTRESSES & BOX SPRINGS
Large Selection of LAMPS ALL SIZES Special 15% OFF
MANY IN-STORE SPECIALS
2 PC. CHESTERFIELD Reg. $499.00 Special 379.00 SAVE $100.00
Reg. $599.00 BEDROOM SUITE Double Dresser Chest & Headboard Special 499.00 SAVE $100.00
2 piece Queen size BED CHESTERFIELD 100% Nylon Cover Reg. $869.00 Special $719.95 SAVE $150.00
2 DISHWASHERS Reg. $499.00 SAVE $100.00 Special 399.00 Reg. $489.00 Special 389.00
MAPLE DINING SET Reg. $549.00 SAVE $119.00 Special 429.95
MANY OTHER IN-STORE BARGAINS
RON FADER FURNITURE LIMITED
Tel. 652-4577 IROQUOIS



Bronze medallions were presented to Iroquois swimmers last week, marking the end of the summer swimming season. Those who received the bronze medallion pose with their instructor Mrs. Bonnie Adair (back row,centre). Back row - Robbie Shaw and Shannon Adams. Front row - David Daisley, Mary Kay Styles and David Ace.

Erin Ann Gleeson was absent for the photo.

# Bronze medallion, cross presented

## Junior golfers wind up season

by Neil Patterson

The Junior Club Championships for the Iroquois Golf Club were held recently. These championships consisted of the best 3 of 4 18-hole rounds and 4 prizes were given out in each of A Class, B Class and C Class.

In A Class, the first low gross and Second Low Gross prizes were won by Steve Deschamps and Kerry Deschamps respectively. Wayne Styles took the 1st low net and Kenny Lapier won the 2nd low net prizes to round off this division.

Brent Mattice and David Daisley wound up 1st and 2nd respectively in the low gross section of B class. The first low net prize in this division was won by Jamie Thompson with Kevin McEwen coming in second.

In C class there were only two prizes given out with Neil McKinnon winning the low gross and yours truly Neil Patterson taking the low net prize.

## Improper turn causes accident

Damage to two vehicles totalled $800. following an accident on Thursday afternoon. A 1977 Oldsmobile headed eastbound and driven by Eddy Frigon of Williamsburg Township made a left turn into the Iroquois Motel into the path of a 1975 Ford pick-up, driven by Gerard Belanger of Montreal.

There were no injuries but damage to the car amounted to $600. and to the truck $200. Mr. Belanger was charged with making an improper left turn.

The accident was investigated by P.C. Stanley Wilkins.

Officers at the Morrisburg detachment has investigated 5 accidents in the last week, none with serious injuries.

In other OPP news, two Mountain Township men have been charged with theft under $200. following the disappearance of hubcaps valued at $40. from a car in Williamsburg.

During the past week, there have been 16 liquor seizures and charges have been laid against two impaired drivers.

## Fur management courses to be offered

As a means of helping landowners control nuisance fur bearers, the Kemptville College of Agricultural Technology will be offering courses in Fur Management on Farm Lands at Richmond and at Kemptville.

Bruce Turner, a predator control officer with the Ontario Ministry of Natural Resources feels that this is one way to turn a problem into a benefit. "Since most trapping is done on farm lands, why shouldn't the farmer learn to control his own problems and make a few dollars in the process", Turner says. A farmer could gross up to $2,000 a season as a part-time side-line.

Each evening professional trappers will instruct in topics such as the habits of fur bearers, when, where and how to trap, and the legal aspects of trapping.

In preparation for these courses, wildlife specialists from Natural Resources will have collected fur bearers, trapped under their predator control program. These fur bearers will then be held in cold storage until needed for practice in skinning, fleshing and stretching by the curse attendees. Most of the finished pelts will be kept for educational display purposes.

The program will finish with 2 days in the bush putting into practiced what was learned in the classroom.

Both beginners and experienced trappers may apply. While the basics will be emphasized, the experienced trapper will learn about the newest and most humane methods of trapping. Turner says that the experienced person should end up by getting the top price for his furs.

Information on these courses is available from your local Agricultural Representative.

## TV TALK

by Ross Mutton

CBS's **60 Minutes** started off this season with a look at the television ratings game and the television programming that results from this system. As the producer of **W.E.B.** stated, CBS is what Fred Silverman was, ABC is what Fred Silverman is and NBC is what Fred Silverman **will be.** Silverman is the man responsible for putting ABC into first place for the first time since the network's inception.

He is generally responsible for the T & A programming that now is becoming more prevalent. T & A, which they delicately explained is an abreviation relating to boosoms and buttocks, is taking over from the violence-ridden programs that have met with considerable disfavour and protest of late.

Regarding the general state of television programming, programmers remind us that if viewers did not watch the shows, they would not be there. Perhaps we should remind them that last year, television started a slump in overall viewership.

At any rate, Silverman has pledged to boost NBC's ratings with good programming, not T & A. Perhaps that network will continue its trend of miniseries, rather than overextending ideas and programs a la **All in the Family.**

Some interesting statistics from the program: each year, the three networks started out with 7,500 (can you believe it?) program ideas, from which they whittle down to 500 scripts of which they choose 150 for filming. And from all that, we get two or maybe three good programs a year. On the financial side of things, being number three isn't a disaster. NBC's (3rd) before tax profits last year amounted to $102 million, CBS's (2nd) - 139 million, and ABC's $165 million. Profits are increasing every year, and as long as they continue to do so, you are not likely to see any radical changes in programming.

Several network premiers this week - some comments. **Battlestar Galactica,** television's answer to **Star Wars** (an answer close enough to result in a law suit) got under way on CTV on Sunday night with a three-hour blockbuster debut. The opening show has been released in movie theatres and exhibited many special effects, music and a budget that no television series is likely to keep up. Galactica lacked the humour of Star Wars, taking itslef seriously with no making fun of droids or planet beings. It will be interesting to see the level of production as the series continues.

**WKRP in Cincinnati** - We're lucky we don't have to listen to radio in Cincinnati. It's hard to believe that Mary Tyler Moore Productions is behind this one. It's not funny, the characters have none and I'll be surprised if the show sees November.

**People** - based on the magazine of the same name features Phyllis Geroge tying together vignettes from around the States. The show is very visual, glossy and superficial, similar to the magazine.

**Patsy Galant** - If you're a Patsy Gallant fan, then tune in. But if you're not, leave it. The half-hour variety show on CTV spends considerable time with Patsy, even though there were three guests. The show bumps along at a disco beat and who knows, maybe it'll become as popular as Patsy's records. Sheesh!

**Live It Up** - A half-hour show looking at current lifestyles and trends. A much better bet than People, that goes below the glossy surface.

Sunday, October 1st is International Music Day. To celebrate the event, CBC Radio will be broadcasting a concert from the National Arts Centre. It will be broadcast live, in stereo, from coast to coast.

However, that's only the beginning. National Public Radio in the U.S. is picking up a mono feed. A stereo feed is going via satellite to Europe, where the Broadcast will be carried in Austria, Belgium, Bulgaria, France, Germany, Norway, Poland, Spain, Sweden, The Soviet Union and Yogoslavia.

The program features the National Arts Centre Orchestra under Mario Bernardi with soloist Maureen Forrester. The program includes Haydyn's Symphony No. 83 (La Poule), Mahler's "Songs Of a Way Farer", Stravinsky's "Jeu De Cartes" and Murray Schafer's "Adieu Robert Schumann". Broadcast time is 2:30 p.m.



Garney Adams was the only local recipient of the Bronze Cross swimming award this year. Here he accepts congratulations from instructor, Bonnie Adair.

AUTO PAINTING
• Collision Service
• Paint
• Body Work
LAKESHORE COLLISION SERVICE
57 LAKESHORE DR., MORRISBURG 543-3163

U.C.O. BRINSTON
652-2092
CLOSED
—MONDAY, OCT. 2—
ANNUAL FISCAL
YEAR END INVENTORY

Largest Colour T.V. Selection in the area!
PRICES SLASHED
ON YOUR CHOICE OF
ZENITH®
OR
Panasonic
ONLY AT
W.L. PETERS
APPLIANCES
SALES & SERVICE
152 King St. W. Prescott 925-2257

Rexall Fall Sale Now On
Rexall Super Plenamins
11 essential vitamins plus 5 minerals
8.99 250 tablets
4.49 100 tablets
Gilmer Pharmacy Ltd.
Iroquois EMERGENCY 652-4358 652-4379
Open Mondays 1:15-5:15 p.m.
Rexall
Fall Sale Sept. 27 to Oct. 7

THE 3% SOLUTION!
Our Answer to the Inflation Problem!
If you buy before
OCTOBER 8
You Save 3% Sales Tax
Also save 4.4% expected price increase on 1979's by choosing from some of our
SPECIAL
70 NEW 1978 MODELS IN STOCK
Dodge Deal Days
1978 ASPEN 4-DOOR SEDAN
Serial #NL41-C8B-346063
Regular List Price $5,126.00
SALE PRICE $4,519.00
YOU SAVE $607.00
Includes Licence, Full Tank of Gas and Destination Charges.
End-of-year clearance prices on all '78 Aspen models.
Since 1941 Steinberg MOTOR SALES LIMITED
We Service What We Sell
Williamsburg 535-2052
BUY OR LEASE
Dodge CHRYSLER Dodge Trucks SALES/SERVICE

SECURITY WITH PLANNED INSURANCE
Protect your interests-
AUTOMOTIVE
HOME OWNER—TENANT
PERSONAL—COMMERCIAL
MARINE—FARM—INDUSTRIAL
Licensed Agents Serving The Community
THE THOM INSURANCE AGENCY
IROQUOIS PLAZA 652-2445