WINCHESTER PRESS

VOL. 84 NO. 3 | WINCHESTER, ONTARIO, THURSDAY, MAY 20th, 1971 | 12 PAGES PRICE 10 CENTS

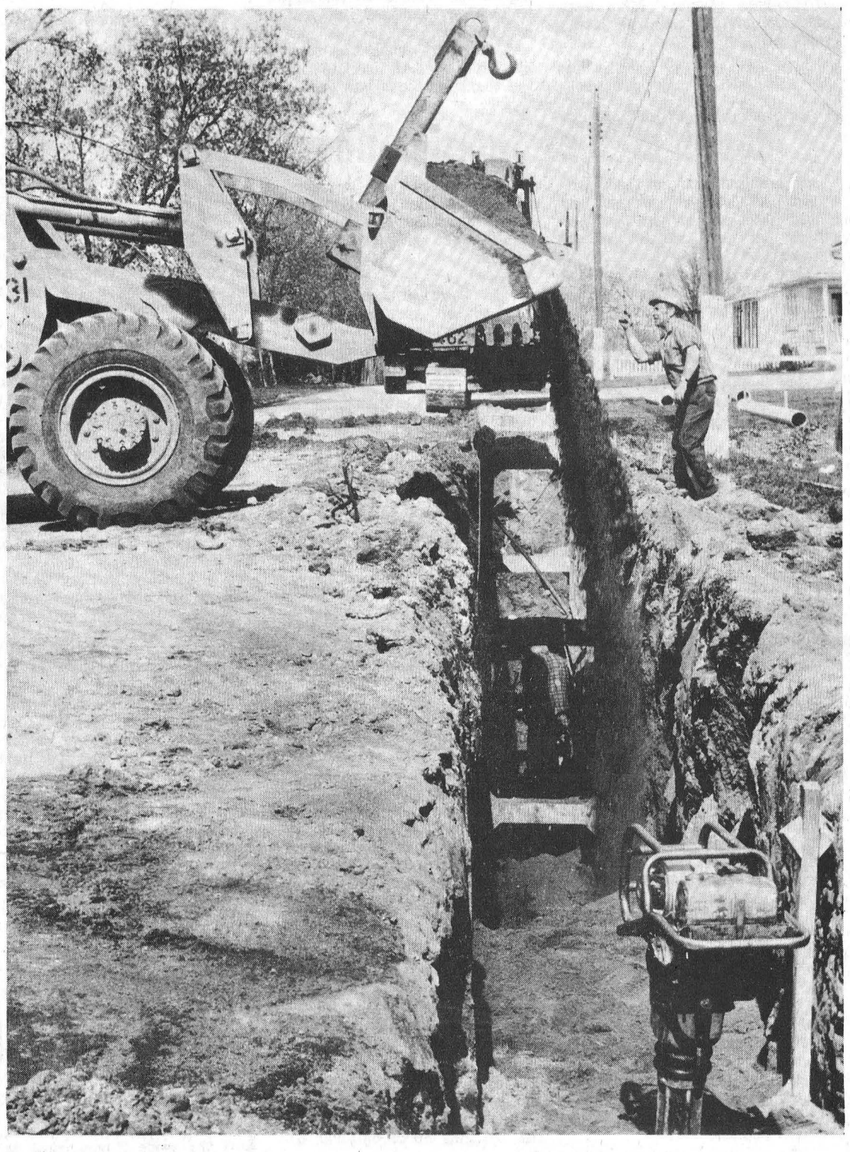

On Schedule

Construction to complete the entire sewer system facilities in the village of Winchester has swung into high gear. Here shovels, diggers and men are shown at one excavation point on the Queen street extension in the north east section of the town.

Deep trenching is necessary to embed the necessary tile, and although some minor problems have already been experienced the work has been, for the most part, proceeding on schedule. Excellent late Spring weather has been a great assist. The work is being done by Beaver Construction of Ottawa.

-Press Staff Photo

EDUCATION PROVIDES BREATHER

TAXES DOWN

It is not a trend by any means and at best it is probably only a temporary breather. But Winchester ratepayers would not be out of line this week if they took to the streets and shouted with glee in learning that taxes are down . . . emphatically down.

Briefly, but most important, the 1971 residential mill rate has been set at 84.6 compared to 100.6 last year, a drop of 16 mills. Commercial mill rate is 93.6 or almost 18 mills under the 111.5 figure last year. The residential separate school rate stands at 83.4 this year.

The good news emanates from council whose members waded through the 1971 budget last week before revealing tidings of great joy to the population. Singularly responsible for the mill rate plummeting downward is a credit rebate for secondary school education coming from the United Counties Regional Board. The credit was created at the beginning of regionalization in 1968 and this year, by direction from the Department, is being returned in credit form to the municipalities entitled to it. The slight increase in elementary education, because of interest payments since 1968, were more than offset by the huge reduction at the secondary level. In dollars it means that the Regional levy to the town for secondary education, credit considered, is $23,112.00 compared to just under $74,000.00 last year. At the elementary level the increase was about $12,000 jumping from $49,549.00 last year to $61,154.00 this year.

Both the Board of Education and Clerk Treasurer Raymond Annable, however, emphasized the point that education costs to the village would probably return to a much higher figure next year and that the noticeable drop in the levy this year is in no way an indication of future years. The actual drop in secondary school education costs this year because of the credit created in 1968, amounts to roughly 21 mills residential and 25 mills commercial, while the increase for public schools represents a little more than four mills.

The Budget

In revealing the 1971 budget Council studied the financial statement of the municipality from last year which showed a small surplus of around $3,000. 1971 taxes will be based on an increased assessment of $2,518-023.00, Mr. Annable said. He also pointed out that contrary to the system used since the introduction of school regionalization where two tax bills were sent out each year there would only be one tax notice this year. "We hope to have the 1971 tax slips in the mails within the next couple of weeks, Mr. Annable said. First half of taxes are due June 1 and the second instalment must be paid by November 30th this year.

Recreation Up

But while the rebate from education was causing nothing but smiles, at least for one year, members of council had to sharpen their pencils to come up with a municipal budget that will show an increase of approximately four mills. Biggest single factor in the increased operational costs to the town this year is recreation which will receive $19,400.00 as opposed to the $8,000 spent in the same department last year. This year, however, the recreation monies are for all recreation including community centre and community park, and the costs include debentures on the Community Centre, added insurance and jumps in costs of operation.

General government this year has been budgeted at $28,600, up from $24,000 last year due chiefly to increases in salaries. Protection to persons and property will cost $14,900.00. Last year the cost was $13,600.00. The increase is due primarily to hikes in street lighting costs.

Public works, which includes roads, sidewalks and drainage will take $33,000 with about one-third of the road subsidy already used up in snow removal. Because of the sewer system installation council plans little

See "TAXES" Page 8

Mill Rate In A Capsule

	Residential	Commercial
General	26	31
County	22.5	22.5
Elementary School	26.1	29
Separate	24.9	
Secondary	10.0	11.1
TOTAL MILL RATE	84.6	93.6

Separate School rate is 83.4. The 1970 rates were: Residential 100.6, Commercial 111.5, and Separate Schools 94.33.

As an example, the taxes on a home assessed for $4,000 will drop about $64.00 this year, while a business assessed at $10,000 will pay about $180.00 less.

Recount Favours Liquor Question

An official recount of the ballots cast in a Winchester township liquor plebiscite one month ago has changed the final figure to favour the questions but not enough to allow the sale of liquor and wine with meals in a licensed premise.

Judge Debrule conducted the recount at Cornwall last Friday and the latest and official tabulation of votes now stands as 303 in favour of the question, 289 opposed and 19 spoiled ballots.

In the original count of ballots following the vote 284 opposed the question, 279 were in favour and 48 ballots were rejected.

Under present laws the ballots marked in favour of the question must represent 60 per cent of the total.

THE NEWS in Brief

Spring Outing For 100 Club

Members of Winchester 100 Club usually make one out-of-town visit each year, with the current date set for this Thursday, May 20th.

Members are asked to assemble at Henderson Hall between five and five-thirty this afternoon (Thursday). Dinner will be served at 6:00 p.m., one hour earler than the regular meetings. After dinner arrangements have been made to visit the Museum of Science and Industry at St. Laurent Blvd. and Russell Road, Ottawa.

Transportation should be arranged to Ottawa by individual members as there will be no bus facilities similar to other occasions. The museum is well worth visiting and the committee in charge of arrangements, Max Boyd, John Barrett and Sam Ault, is looking for a big turnout.

OTHS Awards Banquet May 27

Osgoode Township High School's Annual Awards Night Banquet is scheduled for Thursday, May 27th with Lally Lalonde as Guest Speaker.

The impressive list of Head Table guests include such well known personalities as: Bill Heikkilla, Olympic javelin champ; Rod Zaine of Pittsburg Penguins; Doug Collins, Ottawa Rough Riders; Joan Hendry, Canadian Commonwealth team; Judy Dietiker, speed skating champ; Denis Potvin, Ottawa 67's; Larry Robinson, Kitchener Rangers and Lorne Woods, M. & W. Rangers coach.

CFRA's sportscaster Dave Quinn will be Master of Ceremonies for the gala occasion.

Everyone is invited and according to officials tickets are selling fast.

Landslide Near Casselman

A mammoth landslide or cave-in up to one mile long has been reported near Casselman along the Nation River.

According to Williamsburg businessman Arden Black, who pilots his own aircraft, the cave-in looks to be about 20 feet in depth in some sections. He viewed the area from the air on the week-end.

Part of the slide blocked the river and some flooding has been reported. However, there is no official report on actual property damage or injury.

District Teachers Win Merit Awards

Arthur Bond, mathematics department head at Cornwall Collegiate and Vocational School has been selected by his peers as teacher of the year in this district. The announcement of the special award was made Friday night at an Awards Banquet for Seaway District of the Ontario Secondary School Teachers' Federation held in Cornwall.

Mr. Bond was one of 26 educators given merit awards by the Seaway district. Each merit award winner was picked by his fellow teachers as one who had contributed the most to his or her profession and students. Mr. Bond, who has been teaching for more than 24 years, thanked his fellow teachers and the "four or five thousand students" he has taught over the years.

Other district winners of merit awards included, Murray Shane of Seaway District High School. Mr. Shane is also a member of the Board of Governors of Winchester District Memorial Hospital and currently is Finance committee chairman. Also from Seaway were: Sydney Morrell and Wayne Johnston. Rene Lalonde of North Stormont was also among the 26 teachers singled out for special merit awards.

Among the 45 teachers receiving service awards for 25 years or more in the profession were, Howard Manchester, Howard Willard, Elgin Bowman, Mrs. Freda Mellan and Mrs. L. Casselman of North Dundas.

Guest Speaker

Guest speaker at the banquet was Ontario Secondary School Teachers' Federation president elect Mrs. Jean Aceti. Mrs. Aceti said in her address that because secondary school teachers are concerned and qualified they want a say in the educational progress. But elected trustees must represent the interest of the community in deciding the goals of education, she said. "Accordingly, if we claim the right to make decisions within the broad outline of those objectives, then we must be prepared to be accountable to the board for our decisions and actions."

Mrs. Aceti said there were four areas of concern on her list of priorities as president elect: competence of teachers, decision making powers, problem solving techniques especially in the area of teacher welfare, and improvement of internal and external public relations.

She emphasized that since its formation in 1919 the federation has always been concerned to be one of its functions, she said. But she reminded the audience that it should not be the sole or the prime activity "as some of the members would like it to be."

"We have a federation which stands out among teachers' organizations in Canada and, indeed, the world, but whom have we told?" questioned the speaker. Aware of the need for an urgent public relations and promotion job where the federation is concerned she compared the organizations' present salary policy of PR to a young man winking at his girl in the dark: "Only he knows about it. We have a public which is uninformed but still paying bills.

In congratulating the Seaway sector of OSSTF she concluded by saying: "Change we accept, crises we expect, confrontation may continue . . . but a basic change is here now. The challenge, if met, can be the key to improving the quality of education."

Announce Increased Aid To Recreational Programs

Increased aid to municipal recreation programs was announced last week by Minister of Education Robert Welch.

Mr. Welch told delegates to the Ontario Municipal Recreation Association's annual meeting in Peterborough that the services provided by his Department's youth and recreation branch will be increased in order to provide additional aid to municipal recreation programs. This will take the form of more field and advisory consultants, additional funds for leadership training and special projects.

The Department's extensive summer program will include employment and recreational opportunities, including a music program, mobile art workshops, regional youth theatre groups, local, regional and provincial track and field programs, two craft production and sales centres and the employment of young people in 185 community projects that have been co-funded with municipalities.

Mr. Welch tabled for delegates the Report of the Study Committee on Recreation Services in Ontario 1970. Mr. Welch said that all of the report's 64 recommendations "are worthy of serious consideration".

Commenting on the recommendations, Mr. Welch said that the acceptance of community school programs in Ontario indicates a need for even greater growth and development of such programs.

"I am sure you will agree with me that the schools have all the elements of community centres and that we must do everything possible to strengthen the link between the school and the community."

He said he would continue to urge his staff to consider and act upon the committee's recommendation that citizen participation play a large part in planning and evaluating services and that as many decisions as possible be made at the local level.

Men Eliminate 130,000 Trees In Works Program

Working under the Ontario Seasonal Employment program this past winter 130,000 dead trees were eliminated in a crash program to enhance the district landscape and to provide employment.

A Winchester man, Reg Fetterly of the Department of Highways, was in charge of the tree cutting program in this district. As high as 440 persons were employed at one time in the war on dead trees.

Disposal of wood was left to the discretion of the property owner under a previous agreement. Cost of the project in this area amounted to roughly $600,000. Highways department spokesmen said.

Equipment used in the clearing of the dead trees consisted chiefly of chain saws, axes and swede saws, and according to Mr. Fetterly, "a fair amount of elbow grease was used on most days as weather conditions at times were anything but good."

The program, which was province wide and which no doubt was noticed by thousands of motorists travelling Highways in the area, closed down for the season at the end of April.

Men were hired for the project from Lancaster, Cornwall, Morrisburg, Cardinal, Prescott, Winchester, Chesterville and Alexandria.

The Department of Highways acted as an agent for the provincial government which initiated and financed the program this year.

Musical Treat Almost Ignored

Capital City Chorus, known throughout the country for its many variations in great singing, completed a one night stand at North Dundas District High School auditorium Monday. The group was brought to the area under the sponsorship of Winchester 100 Club.

Despite its high reputation and excellent program the event went almost unnoticed by most district citizens with only a handful turning up for what proved to be a real musical treat.

HOSPITAL AUXILIARY

Garden Party Out... ...Games Party In

Winchester District Memorial Hospital will break with tradition this year in its decision to sponsor the annual and successful Hospital Garden Party in June. Aware of the necessity to change from time to time the Auxiliary will instead sponsor a mammoth Games Party to be held in mid-September.

Plans are already underway for the new project and tickets for generous cash prizes are presently available from all members. More details of the Games Party will be published as they are made available. In the absence of the president, Mrs. Colin MacGregor, the May meeting was presided over by Mrs. Keith Carkner with unit representatives in attendance from Chesterville, Morewood, Morrisburg, Mountain, Summers and Cass Bridge, Williamsburg and Winchester.

Mrs. R. Summers reported a very satisfactory bank balance which was of special interest to the Purchasing Committee who were committed to the purchase of three standard hospital cribs for Pediatrics, which, complete with mattresses, involved an expenditure of $747.00.

Miss Legris announced an overflow occupancy of 127 beds on the 30th of April.

Mrs. Carkner made a strong plea for more volunteers for Tuesdays and Thursdays to extend the course in physiotherapy set up by Mrs. Gibbons. Two looms are already set up and volunteers are urgently needed to help patients in more regular use of these and other exercises outlined by Mrs. Gibbons. If you can help, please contact Mrs. Max Boyd, Director of Volunteer Services, for full particulars.

Winchester unit is responsible for the Tuck Cart in May and Golden Valley assumes it for June.

Mrs. Mary Prosser reported fully on the Regional Spring Conference held in Ottawa at which all the area #9 auxiliaries were represented. The emphasis at this conference was on the importance of psychiatric help in these stressful times and this theme was expanded by the main speaker, Dr. C. Roberts, of the Royal Ottawa Hospital which hosted the meeting. Throughout the entire course of the day's program, the importance of volunteer service from auxiliary members was stressed over the need for fund-raising. It is to be hoped that this switch in emphasis will benefit our own hospital which is badly in need of volunteers at present.

Following the meeting the members adjourned to the cafeteria where Miss Legris dispensed coffee and light refreshments.

Golf Course In Great Shape

Along with other facilities of the St. Lawrence Parks Commission the popular championship Upper Canada Golf Course, opened for the season last Friday. And over the week-end hundreds of golfers took to the links for the first time this year to test their skill on this demanding lay-out.

Among the early birds at Upper Canada this year was Winchester businessman Ron Alexander. One of the district's best golfers, Ron's game has developed into a low handicap as the result of constant playing during the season. Commenting on the condition of the course this Spring, Ron said that it was in excellent condition at such an early date. . . . "and it's still tough".

Regarded as one of the most demanding courses in the province the course features plush fairways and large velvet greens. This year the course for most amateurs playing from the red markers measures 3243 yards on the front nine and 3154 yards on the back lay-out for a total of 6397 yards and a par of 72. The course is actually rated this year as follows:

Blue markers 73, red markers 70 and yellow markers 71.

In the accompanying picture Ron Alexander is shown lining up an eight foot putt . . . which he sunk.

-Press Staff Photo

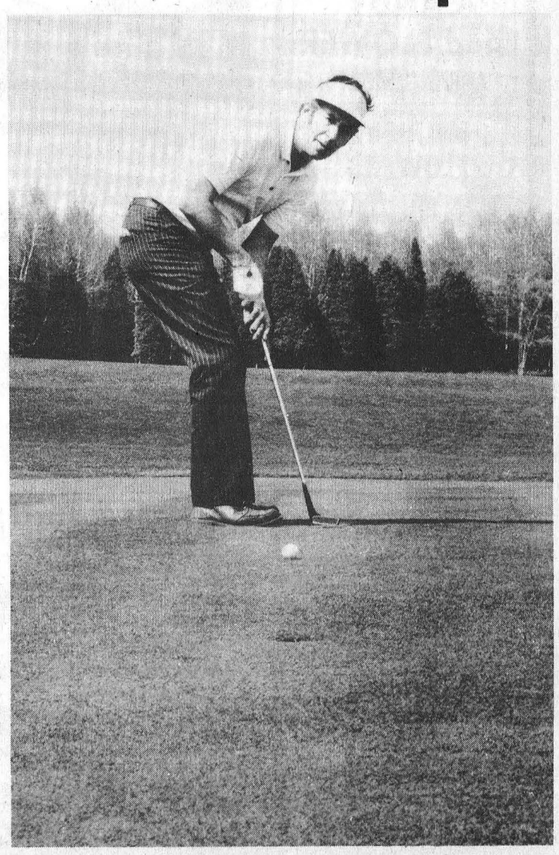



Mr. and Mrs. Richard Peterson

Married At Calgary

Mr. and Mrs. Richard Peterson, nee Carol Bryan, shown following their wedding in Wesley United Church, Calgary, Alberta on April 8th. The bride is a daughter of Mr. and Mrs. Lester Bryan of R. R. 2 Mountain. Mr. and Mrs. Peterson will reside at 127 Eleventh Avenue NW, Calgary.

-Photo by R. J. Nephew, Calgary

Former Area Couple Feted On Silver Wedding Anniversary

Twenty-five years ago, on May 11th, 1946, Capt. and Mrs. Bryant Elliott (nee Lorna Timmins) were united in marriage at Inkerman United Church Manse by Rev. G. S. Gervan. Their attendants were Joyce Timmins (Mrs. Ray Harrington), sister of the bride, and Lorne Elliott, brother of the groom.

Captain and Mrs. Elliott were completely surprised on Saturday evening, May 8th, when immediate members of the Timmins family gathered at their home, Sandlewood Drive, Ottawa, to congratulate them and extend best wishes on the twenty-fifth anniversary of their marriage.

During a happy evening, spent in family reminiscing, Ronald Timmins addressed the celebrants and a gift was presented to them. Bryant spoke words of warm appreciation for both himself and Lorna.

Mrs. Elliott is a daughter of Mrs. Delmer Timmins, Winchester, and the late Mr. Timmins; Capt. Elliott is a son of Mr. and Mrs. B. E. Elliott of Belleville, formerly of Inkerman.

The couple have one son, Douglas, a student at Algonquin College, Pembroke, who, accompanied by a friend, spent the weekend at his parental home to enjoy the memorable occasion with his parents.

Engagement

Mr. and Mrs. Albert Watson of Winchester wish to announce the forthcoming marriage of their daughter Mar Lindie Alberta to Ray Marvin John Kartzmark, the son of the late Mr. and Mrs. Roy Kartzmark of Ottawa. Wedding to take place on May 21, 1971.

BIRTHS

The following is a list of recent births at the Winchester District Memorial Hospital.

On Tuesday, May 11, 1971 to Mr. and Mrs. Fernand LaFerrier, of St. Albert, Ontario, a son.

On Tuesday, May 11, 1971, to Mr. and Mrs. Michael Brannen of Chesterville, Ontario, a daughter.

On Thursday, May 13, 1971, to Mr. and Mrs. John VanDelst, of Chesterville, R. R. #1, a son.

On Friday, May 14, 1971, to Mr. and Mrs. Eugene Servais, of Chesterville, Ontario, a daughter.

On Sunday, May 16, 1971, to Mr. and Mrs. Martin Byvelds, of Williamsburg, R. R. #1, a daughter.

BIRTH. . . .

Born to Mr. and Mrs. John Link (nee Judy Payne) of 32 Georgian Street, Brockville, a son, 9 lbs. 6 oz., on May 12. 3p

Personals

Mr. and Mrs. Stanley Black were Mother's Day guests of their daughter, Sharon and Winston Holmes and were accompanied by Mr. and Mrs. Charles A. Holmes and Julie, Winchester.

Mrs. James R. Johnston entertained Thursday, to a six-o' clock dinner, Mr. and Mrs. Roy Johnston and Mr. and Mrs. Vincent Steele, of Winchester.

Mr. and Mrs. Stanley Black received word recently of the fatal transport-train accident of their nephew of Dawson Creek, B.C.

District United Church Women Meet

A reading by Mrs. C. Curtis entitled "Friendship" opened the May meeting of the United Church Women, held in the Sunday school rooms last Thursday evening. Mrs. Chas. Beedie and Miss Florence Fennell of Unit No. 1, used as the theme of their worship service "Virtuous Women" and "The Ideal Mother". Mrs. G. Barton acted as pianist for the hymns.

Mrs. Curtis reported on 2 executive meetings of the Seaway Valley Presbyterial where it was recommended that the membership fee be abolished. The new statement in the Manual will read "Any woman who is in sympathy with the purpose of the United Church Women of the United Church of Canada, and who is willing to contribute her prayers, gifts and service for the work of the Church, may be a member of the organization. Any member of the United Church Women may become a Life Member". This was adopted by the Winchester United Church Women.

A letter of thanks was requested to be sent to Mrs. F. J. Rennison for the gift of 2 lovely Hydrangea plants. Miss Fennell the corresponding secretary offered to do this.

The June meeting is to be held at Rideau Hill Camp on Wednesday afternoon June 16th, in the form of a picnic.

An invitation was accepted to attend the Thank offering meeting of St. Paul's Presbyterian Church on Wednesday May 19th at 8 p.m.

A delicious lunch was served by Unit 4. Mrs. H. Francis voiced the thanks of the ladies present.

Final Tribute Paid Mrs. Elgin Biccum

Funeral services were held for Mrs. Elgin Biccum, of Cornwall at McArthur and MacNeil Funeral Home Chapel, on Friday, May 14, Rev. George Clifford officiating.

Mrs. Biccum was born at Norwood, Ontario, and was the daughter of Thos Rahel and his wife the former Anna McGill. She had been a resident of Cornwall for the past 42 years.

She is survived by her husband, two sons, Ralph of Cornwall, Gordon of Santa Ana, California, and one daughter, Mrs. Helen Clark of Ottawa, six grandchildren and two great grandchildren.

Also surviving are two brothers Robert of Harner Robins, Georgia, Charles of Cleveland, Ohio, and two sisters, Margaret and Ada, also of Cleveland.

Pall bearers were Herbert Bockus, Thornton Fourney, Basil Millward and grandson Brian Clark.

Burial was in Knights Cemetery, Inkerman, Ontario.



Wedding Vows Exchanged

Variegated mums formed the setting in St. John's United Church, Brockville, at one-thirty in the afternoon, March 27, 1971, when Rev. Horatio Todd united in marriage Norma Vivian Halladay, third daughter of Mr. and Mrs. Henry Harper, Williamsburg, and Bernard Eugene Belanger, eldest son of Mr. and Mrs. Eugene Belanger, Winchester.

Appropriate wedding selections were provided by the organist, Mrs. E. M. Johnston.

Given in marriage by her father, the bride wore a floor length empire gown of white french lace and peau de soie with A-line skirt and long belle sleeves. Her shoulder length illusion veil was held in place by white leaves and seed pearls. A cultured pearl necklace, a gift from the groom, complemented her gown and she carried a cascade of red sweetheart roses.

Mrs. Gerald Belanger, Brockville, sister of the bride, as matron-of-honour, was attired in a floor length A-line gown of mauve peau de soie featuring lily point sleeves. She wore a miniature pink carnation in her hair and carried a cascade of miniature pink carnations.

Gerald Belanger, Brockville, brother of the groom, was groomsman and the ushers were Dwayne Halladay, Brockville, and Donald Belanger, Winchester.

Following the ceremony, a reception was held at the Queen's Grant Motel where a wedding dinner was served. Out-of-town guests were present from Kitchener, Brockville, Maitland, Morrisburg, Williamsburg, Winchester, Chesterville, Ottawa, Monkland and Cardinal.

Assisting in receiving the guests, the bride's mother wore a sheath dress of coral with silver accent, silver accessories, and a corsage of beige cymbidium orchids.

Travelling by motor, the bride and groom left on a wedding trip to Florida and other southern points. The bride travelled in a white pant suit, trimmed in black, silver accessories and a corsage of beige cymbidium orchids.

The happy couple returned home and are residing at 100 Windsor Drive, Brockville, Ontario. The groom is employed at Dupont of Canada and is also owner of Belanger's Delivery and Moving Service.

Prior to the wedding, Mrs. Belanger was honoured at a shower given by friends in Brockville at the home of Mrs. Lynn Crowder, Bennett Street, Brockville.

-Photo by Wm. Cook, Brockville.

Mountain Sees Tunisia Slides

The May meeting of the Mountain United Church Women was held in the church with 14 members and more than 30 visitors present.

The President extended a warm welcome to all and conducted a brief business period. The Worship Service was conducted by Mrs. T. Maxwell and Mrs. C. Bryan.

The hymn "Where Cross the Crowded Ways of Life", was sung. The scripture reading from Chapter 8 of Corinthians was on Christian giving. A number of short readings on "Poverty" were given followed by prayer.

Mrs. Ewart Simms introduced Fred Baker, guest speaker for the evening, who showed many slides of his trip to Tunisia, with interesting comments. Mrs. Harold Boyce thanked the speaker. Lunch brought an enjoyable evening to a close.

Regular Meeting Pleasant Valley

The U. C. W. was held on Wednesday evening at the home of Mrs. Mary Gilmer and Mrs. Hilliard Gilmer. Mrs. Dwight Gilmer had the devotions. She chose as her topic, Mother's Day. Readings were given on Mother's and Mrs. Walter McShane had the study book. Mrs. Hilliard Gilmer prepared the Temperance reading. It was read by Mrs. Jas. Neilson . Mrs. Mansel Wallace read the Devotions. Lunch was served by the East Group. A gift was suggested to be given to Mrs. Wm. Somerville for Saturday evening.

Mrs. Somerville was a valuable member and also the treasurer for a number of years. She will be greatly missed. Mrs. Wallis McShane was voted into the office of Treasurer taking Mrs. Somerville's place.

Social Worker Kenmore Guest

The Kenmore U.C.W. held it's regular monthly meeting in the Sunday School Hall with the President, Mrs. McNeil in the chair. Mrs. McNeil opened the meeting with a poem "Wisdom". A short business meeting followed after which Mrs. McNeil turned the meeting over to Rev. and Mrs. Woolfrey.

Mrs. R. McRuer chose for her Devotional the Theme on Home and opened with a Mother's Prayer. The Scripture was taken from Proverbs 31. Rev. Woolfrey then introduced Mrs. Gow, a Social Worker at Winchester Hospital. Mrs. Gow spoke of some of her experiences working with people in the area and told of the many services that are available to people in need in this area. She also told of her work with Children's Aid in the surrounding areas and the value of a good home in the bringing up of children today.

A very enjoyable lunch was served by the committee.

Pleasant Valley

Mrs. Ken Hunter called on her sister Mrs. Delmar Adams on Tuesday, at the Winchester Memorial Hospital.

Mr. and Mrs. Gerald Renkema, Brian, Richard of Brockville, and Mr. and Mrs. Wilfred Seely of Merrickville were Sunday supper visitors at Mr. and Mrs. David Gilmer.

Mr. and Mrs. Floyd Gilmer of Dixons Corners, were Monday evening visitors of Mrs. Mary Gilmer and Mr. and Mrs. Hilliard Gilmer.

Evening Group Mission Circle Holds Meeting

The May meeting of the Evening Group Mission Circle of Vernon Baptist Church was held in the Sunday School Room.

Isabel Lewis was in charge of the worship service, the motto of which was 'Do Ye The Next Thing.'

A very interesting topic entitled 'Poverty in a Negro Community in Nova Scotia', was presented by Helen Duncan. It was revealed that of the fifteen thousand negroes in Nova Scotia, forty per cent of these people have an annual income of less than three thousand dollars.

Edith McDiarmid, Margaret McDiarmid, and Dorothy McDiarmid reported on different aspects of the Spring Rally which was held recently at Fourth Avenue Baptist Church.

The secretary, Iris Stewart read the minutes of the last meeting. Fifteen members answered the roll call.

Many business items were discussed. Helen Duncan extended an invitation to her cottage for the June meeting.

The group adjourned to MacLaurin Hall where lunch was provided by Margaret McDiarmid and Iris Stewart.

Personals

Mr. and Mrs. Gordon Gilmer of Shanley, were dinner visitors at Mr. and Mrs. David Gilmer.

Mr. and Mrs. Carl Sears returned home last Sunday after their honeymoon. All wish Mrs. Sears much happiness in this community.

FREE HEARING AID BATTERIES
ONE YEAR'S SUPPLY
with the purchase of an ELECTONE HEARING AID
from
SUMMERS HEARING AID CENTRE
Winchester, Ontario
Extra Bonus: a free battery tester, Dri-Aid Kit and the salesman's commission of $100 off the price if you come to the office.
Appointment 774-2606

Art and Amy DAYKIN
PHOTOGRAPHY
- Family Groups
- Passports
- Children
- Adults
OSGOODE - ONTARIO
Phone Osgoode 826-2567

TO TAKE OUT
DELICIOUS CRISPY
PIZZA
AND
FLAVOR-CRISP CHICKEN
Country Kitchen Restaurant
PHONE AHEAD
PH. 774-2417 WINCHESTER

jo-anne shoppe
Winchester 774-2003
We Need Space!
We must have more space to display all the beautiful merchandise we have for summer.
You Save Money!
20% off
All Cloth Spring Coats
(3 piece) Pant, Dress and Coat, (2 piece) Dress and Coat ensembles. 2-Piece Suits. A good range of sizes, colours and all the new materials that are so fashionable this year.
Discount Rack
One rack of everything: Dresses, Coats, Blouses — you name it and you might just find it on this rack at a LOW LOW PRICE. We are desperate for space.
We will be ready for 9:30 Thursday morning. Hope to see you.
STORE HOURS:
9:30 UNTIL 5:00 P.M. MONDAY, TUESDAY, THURSDAY AND SATURDAY. CLOSED ALL DAY WEDNESDAY. FRIDAY 9:30 UNTIL 9:00 P.M.

FLOWERS for All Occasions
ASK ABOUT OUR CANDY and FLOWER ARRANGEMENTS
MURIEL'S FLOWERS
PH. 774-2201
WINCHESTER

DIAMONDS



Glowing engagement diamonds and matching wedding bands.
Holmes Jewellers
PH. 774-3313
WINCHESTER

GUARDIAN DRUG STORES
SUPER SPECIAL
Crest
CREST FAMILY TOOTHPASTE 87¢

STEAK BOARDS	88¢
PAPER PLATES 100's	88¢
LUNCHEON MATS	88¢
SURE TAN	99¢
QT COPPERTONE	1.69
TANYA TANNING OIL	1.65
LYSOL SPRAY	1.44
SOFT & DRI, 5-oz.	1.03
RIGHT GUARD, 5-oz.	97¢
BROMO SELTZER	79¢
PROTEIN 21, 7-oz.	1.19

LaROSE PHARMACY LTD.
PH. 774-2633 WINCHESTER

PLAY BINGO
GREELY COMMUNITY CENTRE
EVERY THURSDAY
- AT 7:55 P.M. SHARP -
JACKPOT - $300.00
EARLYBIRD - $25.00
SPECIAL GAMES - $15.00
26 GAMES IN ALL
ADMISSION 50¢
SIX HAND EUCHRE
EVERY WEDNESDAY NIGHT

Metcalfe Lions Plan Father-Daughter Banquet

Metcalfe and District Lions Club has sponsored many special events including 'Ladies nights', 'father-son nights' and celebrity night, but the meeting Wednesday May 26th, will be the first 'Father-Daughter Night' and special program arrangements are being planned by the committee in charge.

Members fortunate enough to have more than one daughter will not be limited to bringing only one and those 'unfortunates' having no daughters will be permitted to 'borrow' one for the evening.

Last week's regular meeting was well attended and members heard reports from the 'walk' committee and also those who were in charge of the extensive hockey program.

It is understood the club, well pleased with the success of its minor hockey program, will extend the program to include softball for the youngsters.

Easter Seal chairman Jim Rowan reported the drive had reached its objective and plans for induction of the new slate of officers came up for discussion.

Softball Team Ready To Roll

Lion members may not have the best softball team in the district but what they lack in skill they make up in enthusiasm and arrangements were completed for several practice sessions prior to the 'big game' on June 4th and CFRA's crack team will supply the opposition and all proceeds will be turned over to the Community Centre re-building fund.

Team manager Lee Nolan and coach Joe Rowan have arranged a rigid practice schedule and it is understood an attempt is being made to 'sign' Ottawa Rough Rider Coach Jack Gotta as 'assistant coach'.



Another Season Begins

For thousands of visitors this year the picture of the toll house and bridge to the actual entrance to Upper Canada Village will be a familiar sight.

The St. Lawrence Parks Commission opened its facilities of historic sites and camping areas last Friday and is looking forward to another successful year of operation.

During the early part of the season many of the visitors will be thousands of students from across the province who flock to the Village in large numbers almost every day. Here a small number of them are shown near the Toll Gate entrance and the novelty store. Beyond the bridge is located several hours of enjoyable viewing for members of the entire family.

-Press Staff Photo

District Ladies Raise Funds To Equip New Centre

The Ladies' Division of the Recreational Association of East Osgoode Memorial Community Centre plan to have money available when the time comes to furnish the new building.

At last week's monthly meeting at the home of Mrs. Bud Davies, Treasurer, Mrs. Larry Corlyon reported $697.00 had been raised since early February shortly after fire destroyed the huge recreational complex.

At that time the ladies organized and set as their objective the raising of funds to equip the new building.

According to a spokesman for the organization not a week has gone by when the group was not busy with such projects as refreshment boothes at auction sales, catering for dinners, receptions, teas and various other activities.

During the past two months members of Osgoode Township High School rug hooking class completed a beautiful rug which was raffled at a coffee and dessert party. Leonore Sanderson, rug hooking at Laurentian High school, pulled the lucky ticket and the winner was Mrs. R. Scott, Division Commissioner of the Girl Guides. $177.00 was realized from this project alone.

Only last week members of the group folded, addressed and mailed 685 copies of a letter to ratepayers who support the Community Centre. The letter reminded residents that a baking sale is to be held at St. Laurent Shopping Plaza the week of June 7th, and also that a Community Auction sale will be staged at Metcalfe Fair Grounds on June 19th. Two local auctioneers, Stewart James and Carson Hill have volunteered their services for this venture and all ratepayers hopefully will contribute articles for sale.

The June meeting, says Mrs. Gerald Morris, will be a combined meeting and work night when the ladies will prepare refreshments for a reception.

children help too . . .

Edwards Public School is an annex of Metcalfe and District Public School with classes from Grades 3 to 6.

Eager to assist the East Osgoode Memorial Community Centre re-building fund the children staged an 'Open House' last week for parents and friends.

They presented an interesting program, sold candy and served refreshments and turned over all proceeds to help rebuild 'their' community centre.

The following day twenty-one of the pupils walked in the Lions 'Walkathon' and nineteen completed the 20-mile hike.

Guidance for the Open House was given by the teaching staff, Mrs. Lewis, Mrs. Quinn and Mrs. Evans.

Licensing Service Held

The Licensing Service of Mr. Jens Kristian Jensen, B. Th. was held in Trinity United Church, Chesterville, on Sunday, May 16th, at eight o'clock in the evening.

The impressive Licensing Service was conducted by Rev. G. Clifford. Rev. C. Kellogg presented Mr. Jensen to the congregation; Rev. L. Ferguson assisted in the special ceremony.

Mr. Jensen is well known in this area having served as summer supply both at St. Paul's Presbyterian, Winchester, and Knox Presbyterian, Mountain.

Following this, he served two years as student Minister at Chesterville, Morewood and Dunbar. A graduate of Queen's Theological College, Mr. Jensen will be ordained on June 2nd, at Lennoxville. At the end of June, Mr. Jensen, his wife, the former Jean Marian Casselman, of Aylmer, and his two daughters, Lisa Elaine and Heather Marian, will take up residence in Newfoundland.

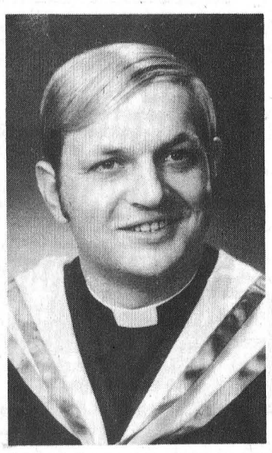

Jens Kristian Jensen, B.Th.

Personals

Mr. and Mrs. Elburn McIntosh, Mr. and Mrs. Wm. McIntyre, Mr. Chester Gilroy and Mrs. Eric Ball were dinner guests of Mr. and Mrs. Wilson Hoy on Thursday.

Mrs. Ernestine Millar and Miss Violet Cruickshank of Ottawa called on Mr. and Mrs. Wilson Hoy on Sunday.

Osgoode Township High School
Metcalfe, Ontario
PRESENTS
"THE SKIN OF OUR TEETH"
BY THORNTON WILDER
MAY 25th and MAY 26th, 1971
AT 7:45 P.M.
TICKETS AVAILABLE AT THE HIGH SCHOOL OR AT THE DOOR

OPEN HOUSE
WINCREST DAIRY Drive-In Bar
MOBILE HOME SALES and Park
FRIDAY, MAY 21st
FROM 6 P.M. TO 10 P.M.
FREE DOUGHNUTS
Ice Cream Bars - 5¢
Soft Ice Cream
REG. 15¢ . . . 10¢
Musical Entertainment Will Be Featured
TRECO 1971
SEE THESE MOBILE HOMES

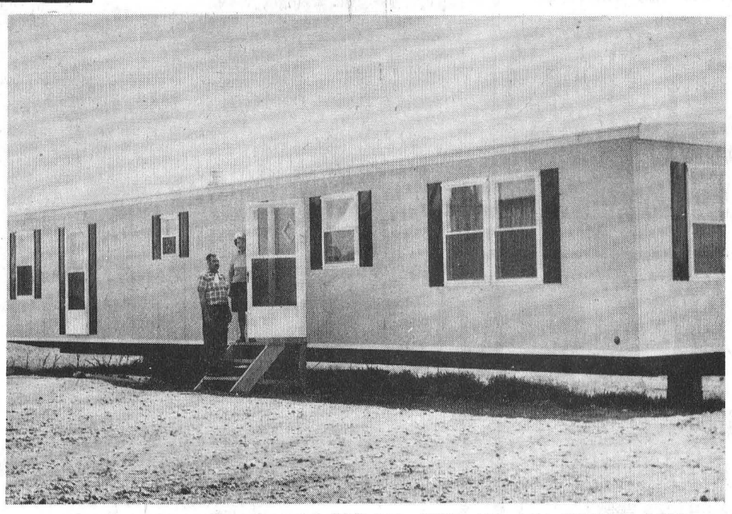

ON SITE FOR YOUR INSPECTION: THE 12'×60' TRECO AND 12'×60' SHEFFIELD MOBILE HOMES

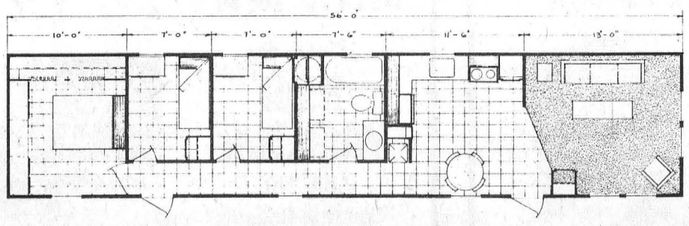

Floor Plan For Treco 12'×60' Mobile Home

Hearing Aid Service Centre
The regular monthly Beltone Service Centre will be held in
THE CHESTERVILLE HOTEL
THURSDAY, MAY 27th
FROM 2 TO 4 P.M.
Free Service for all makes of Hearing Aids.
C. A. WATTS, Consultant
BELTONE HEARING AID CENTRE
683 Churchill Ave., Suite 3, Ottawa 13, Ontario
Have your hearing tested once a year, it's FREE at Beltone.

Exhaust Systems
Mufflers, Exhaust Pipes, Tailpipes,
For All Makes Of Cars
FAST INSTALLATION



TRACTOR TIRE SERVICE



PICK-UP AND DELIVERY
JUST GIVE US A CALL
COMPLETE LINE OF GATES HYDRAULIC FITTINGS AND HOSES
PINKUS SALVAGE & AUTO PARTS
PH. 535-2759
WILLIAMSBURG

BROWN-LINDAL
Cedar Homes
Distributor for Ottawa, Carleton, Russell and Developer for Dundas



THE AMERICAN SERIES
By Lindal. Solid Cedar through and through. It's one of 88 Lindal designs. There are also churches, community halls, motels and club houses.
WE'RE ERECTING A MODEL HOME AT OUR DISPLAY SITE 2 MILES WEST OF WINCHESTER ON HIGHWAY 43.
You can obtain our full colour catalogue by mailing the coupon below.
BROWN-LINDAL
CEDAR HOMES
P.O. BOX 226, WINCHESTER, ONTARIO
PHONE 774-2731
Enclosed is $1.00 for my complete Brown-Lindal Planning Kit.
Name .....
Address ..... Phone .....
City ..... Prov. .....



SPORTSMEN!
Thinking of buying a GUN? We have Brand Name Firearms and Accessories. If not in stock we can order them. Give us a try.
Just Arrived
BALL SHOES - 9.95
GOLF SHOES - 19.95
BICYCLES
Come and compare our prices on C.C.M. Bikes before you buy. We carry repair parts and accessories.
PLAY BALL
For the Baseball season we have a wide selection of Gloves, Bats, etc.
FOR THE FISHERMAN
Complete line of Fishing Equipment by A. L. & W.
McGREGOR Pro Golf Clubs & Balls
MANY MORE ITEMS OF SPORTING GOODS IN STOCK
Charlie's Sport Shop
OPEN EVERY NIGHT TIL 9 P.M.
SHOPPING CENTRE ON THE MALL
Ph. 543-2137 MORRISBURG

CLASSIFIED ADS get action

IN MEMORIAMS

SHELDRICK — In loving memory of my father, Chester Sheldrick, who passed away May 16, 1970.

Silently the angels took daddy
Into the mansion above,
There shall he rest from earth's toil,
Safe in the arms of God's love.

—His daughters, Audrey, Phyllis and Greta. 3c

SAVE
ON THESE
FOOD SPECIALS

Mixed Cookies .....2 lbs. 79c
Burns Soft Margarine, lb...45c
Grapefruit, Indian River, 6-69c
Charcoal, 5-lb. bag.....49c
Ice Cream, half gals.....89c
P.E.I. Potatoes ....10 lbs. 55c
Rich's Frozen Pancake Mix, 32-oz. 55c
Dutch Sets .....2 lbs. 65c
Puritan Irish Stew, 24-oz. 55c
Frozen Strawberries, 30-lb. Pail 9.95
Seed Potatoes, Cobblers, Sebago

Meat Buys

Bologna, lb. 39c
Bulk Wieners, lb. 39c
Davern Bacon, vac pack, lb 55c
Spare Ribs, meaty, lb.....45c
Hamburg, lb. 59c
Loin Chops or Roast, lb.....65c
Boneless Prime Rib Roast, per lb. 89c
Maple Leaf Boneless Smoked Ham, lb. 95c

MacPHERSON & SUMMERS
COLD STORAGE 774-2613

IN MEMORIAMS

CHALMERS—In loving memory of a dear sister, Susan Chalmers, who passed away May 21, 1970.

She left us quietly,
Her thoughts unknown,
But left us a memory
We are proud to own.
So treasure her, Lord,
In your garden of rest,
For when on earth
She was one of the best.

—Sadly missed by sister Robina, brother-in-law Percy Douglas and family. 3p

GARLOUGH — In loving memory of a dear wife, mother and grandmother, Kathleen Garlough, who passed away May 19, 1968.

To-day recalls the memory
Of a loved one gone to rest,
And those who think of her today
Are those who loved her best.
The flowers we lay upon her grave
May wither and decay,
But the love for her who lies beneath
Will never fade away.

—Sadly missed and always remembered by husband, family and grandchildren. 3p

SUMMERS — In loving memory of Mrs. Edgar Summers, who departed this life May 19, 1965.

Death cannot sever
Sweet memories that keep her near.

—Edgar, Arthur, Jean and Clair. 3p

WIN A PIONEER HAT
FRI. or SAT. NITE
Pioneer Hotel
Williamsburg
OPEN SUNDAYS

IN MEMORIAMS

EMPEY—In loving memory of a dear mother, Mrs. R. J. Empey, who passed away May 20, 1966, and of a dear father, Robert J. Empey, who passed away January 25th, 1958.

"While they lie in peaceful sleep
Their memory we will always keep."

—Jen and Sybil 3c

BEEDIE—In loving memory of Charles Beedie, who passed away May 19th, 1968.

He bade no one his last farewell,
He said goodbye to none,
The Heavenly gates were opened,
A loving voice said "Come."
We often sit and think of you,
The things you used to say,
We wonder why you had to die
Without a chance to say goodbye.
Though you're out of sight,
You're ever still missed,
Loved, still ours;
You will live with us in memory
Until the end of time.

—Lovingly remembered by Sister and Brothers. 3p

MEMORIAL GIFTS

Responding to requests, The Canadian Cancer Society has "In Memoriam" cards available from Mrs. Kay Beedie, or funeral parlors, for use at the time of bereavement of a friend or loved one. Such funds are used for research to find the ultimate cure of cancer. To make arrangements, telephone 774-2345. 39tfp

JENNINGS — In loving memory of a dear mother, Agnes May Jennings, who passed away May 20th, 1970.

Surrounded by friends, we are lonesome,
In the midst of joy, we are blue;
With a smile on our face we have heartaches,
Longing, dear mother, for you.

3p —The Family



TRY A PRESS CLASSIFIED!

CARDS OF THANKS

CARD OF THANKS - We wish to take this opportunity to sincerely thank our friends and neighbours of the Melvin and Annable settlement for the gifts presented to us before leaving our farm house. This act of kindness will always be a cherished memory.

-Elgin and Wilhelmina Black. 3p

CARD OF THANKS - I wish to express my sincere thanks to parishioners and friends of all religious denominations for personal visits, cards and gifts while I was a patient in Winchester District Memorial Hospital. Special thanks to Dr. Howard W. Justus, to the nursing staff, to Mr. Gordon Fairbairn, to Rev. Walter J. Goos and the various clergymen, to Mrs. John MacIntosh and to Mr. and Mrs. Bismark Barkley. The kindness and concern of so many people from all walks of life was a heart-warming experience.

-Rev. D. L. Gordon 3c

CARD OF THANKS - Thank You to all who came to the reception at the Metcalfe United Church Hall, for all the cards with good wishes and to all who contributed to the purse on the occasion of our 50th wedding anniversary. A special Thank You to all who worked so hard in the kitchen for serving such a delicious lunch. Very sincerely, thank you.

-Kirsten and Carl R. Waymann 3c

CARD OF THANKS - I would like to say thank you to all my friends, neighbours and relatives who remembered me with cards, letters, flowers and visits while I was a patient in hospital.

-Mrs. Mary Hanson 3c

CARD OF THANKS - My sincere thanks and appreciation to all my friends and neighbours for their many acts of kindness during my illness while a patient in the hospital. Special thanks to Drs. Byers and McQuade and the nurses on the second floor, to Rev. MacDonald, Rev. Gordon, Rev. Leroy and other ministers who visited me. These acts of kindness will always be remembered.

-Jessie Quart 3p

CARD OF THANKS - I wish to thank my neighbours, friends and relatives for the many beautiful cards, flowers and gifts I received on my birthday. I would like, too, to thank all those who called to express their good wishes.

-Oscar Wallace 3p

CARD OF THANKS - I wish to express my most sincere thanks to my friends, relatives and neighbours for the many cards, letters, flowers and personal visits during my illness. Special thanks to Dr. Haythornthwaite, Dr. Appleby and Rev. Rowley.

-Gloria Durant 3p

CARD OF THANKS - We wish to express our most sincere thanks and appreciation to all our relatives, neighbours and friends for the lovely gifts, and everyone who attended our Farewell Party, also many thanks to those who arranged the party.

-Solon, Lorna Whitteker and family 3p

CARD OF THANKS - On behalf of myself, my sisters, brothers, aunts and uncle, a very sincere thank you to our friends, neighbours and relatives, for their act of kindness bestowed to my mother, the late Mrs. Sarah Hitsman, while she was a patient in the Winchester District Memorial Hospital, and in the recent bereavement of a loving mother and grandmother. A special thankyou to the staff of the first floor and last wing; also to Dr. S. McQuade, Dr. D. Justus and to the Rev. Mr. MacDonald, Rev. M. Atkinson and other clergymen who visited her.

-Mrs. Violet Bellinger and family 3p

IN MEMORIAMS

PHAIR—In loving memory of our dear son, and brother, Wendall Phair, who was killed in a car accident on May 24th, 1970.

We hold back the tears, Wendall
When we speak your name,
The ache in our hearts is still the same.
No one knows the sorrow we share,
When the family meets and you're not there.

—Mother, Father, Sisters and Brothers. 3c

COOPER — In fond and loving memory of a dear husband and uncle, William S. Cooper, who passed away May 20th, 1969.

He little thought when leaving home,
He would no more return,
That he in death so soon would sleep,
And leave us here to mourn.

—Wife Stella, Nephew Floyd and Lou Douglas, Bessie and Ersol Murdock. 3c

TO RENT

TO RENT—100 acres of land, 75 tillable. Tel. 821-2887. 2-3c

FOR RENT—Summer grazing pasture available with ample water. Tel. Osgoode 826-2622. 2-4c

TO RENT — 1-Bedroom Apartment. Tel. G. E. Elliott, Winchester 774-2614. 3tfc

CAMPER FOR RENT — Trailer Camper, fully equipped. By the week-end, week or by the month. Contact A. Cauvier, South Mountain. Tel. 989-2957. 3-4c

BUY — SELL or RENT
For Sure-Fire Results Try A Press Classified!

FOR SALE

FOR SALE—Used Basin, Toilet and Tank; also Stainless Steel Kitchen Sink with taps. Tel. 774-3813. 3c

FOR SALE—10-Can Milk Cooler, in working condition. Apply to John Francis, Brinston. Tel. 652-4630. 3-4c

FOR SALE — Roberts (Akai) Stereo Tape Recorder-Amplifier. Wallnut finish. 3-speed, automatic shut-off, $195.00. Tel. 774-3401. 3c

FOR SALE — 40-Inch Electric Range, $35.00; G. E. Wringer Washer, $35.00. Mrs. L. Holmes, Tel 774-6922. 3c

FOR SALE—Tent Trailer, $300.; Electric Snow Blower, $50.00; Bunk Beds, $15.00; Fry Pan, $5.00; Ironing Board and Cover, $5.00. Tel. 774-2642. 3p

FOR SALE

FOR SALE—Float with 14-foot bed and 4-foot beaver tail. 106 inches wide. Licensed to carry 10 tons. One year old. Reasonable. Tel. 652-4639. 3-5c

FOR SALE—3-Bedroom Frame House, well located on Church Street in Winchester. Apply to Fred Holmes, Winchester. 3-4p

FOR SALE—2 Light Horses, 3-year-old mares, partly broken. Martin Ketelaars, South Mountain. Tel. 989-5535. 3p

FOR SALE—1967 Biscayne Chev 4-door Sedan, V-8, automatic. Good mechanical condition. Priced reasonable for quick sale. Phone 774-6525 evenings. 3-4p

FOR SALE—1971 S. E. Wood Camping Trailers, priced from $399.00 up. Also for rent by week or week-end. Book early. Call Ron Whitteker, Sales and Service, 652-4656, R. R. 1, Iroquois, just north of 401 on Brinston Road. 3tfc

FOR SALE—Gold 3-speed Racer with drop handlebars, 26" wheel, new tires, excellent shape. Tel. 774-3312, Jim Larocque. 3p

FOR SALE—Western Red Cedar Picnic Tables. Phone 774-2541. 3p

FOR SALE — 1 Ford Tractor, complete with discs, plow, cultivator and snow blower. Apply to Terry Foley, South Mountain. Tel. 989-5263. 3-4c

FOR SALE—Strawberry Plants, grown from certified stock, $3.00 per 100; Iris, 35c each; Mauve Glads., 25c doz.; White Beans, 15c lb.; Potatoes. Mrs. Ken. Saunders, Osgoode. Tel. 258-2666 1-3p

DATSUNS! DATSUNS!

Come in and see our complete line of 1971 Datsuns. Sold and Serviced by your local Datsun Dealer.

BOGART MOTOR SALES
Chesterville, Ont. Tel. 448-2488 52-3c

FOR SALE—Barn Planks and Barn Beams. Tel. 774-6408. 3c

FOR SALE — 1966 Volkswagen Bug, in good condition. Tel. 821-2095, Metcalfe. 3c

FOR SALE—Washing Machine, McClary Easy; square tub, excellent condition. Tel. 535-2183. 3c

FOR SALE—4 Holstein Heifers, rising 2 years old, open. Apply to Werte Reitzma, R. R. 1, Brinston. Tel. 989-5565. 3-4c

FOR SALE—Herta Barley from Certified seed. Also Red Clover. Tel. 774-2104. 3c

FOR SALE — Antiques, Furniture. Conroy Road. Sale Sign on post. May 22nd, 1971, at 10 a.m. 3c

FOR SALE OR RENT—Trailer Tent, equipped. Will sell or rent by the week. Albert St. Pierre, Tel. 774-5110. 3-4p

FOR SALE

Seed Potatoes, certified; Onio. Sets; Bulk Early Corn and Peas; Good variety of Flower and Vegetable Seeds. Barb Wire, Staples, Electric Fence Wire, Batteries. Give your Septic System a good clean-out with our special treatment.

HARRISON'S GENERAL STORE
Ormond, Ontario - Tel. 774-2730 2-3c

AUCTION SALES

Auction Sale
LIVESTOCK & MACHINERY

6 miles North of Russell and 3 miles South-West of Vars, Ontario, on

SATURDAY, MAY 22nd, 1971
Starting at 1:00 p.m. sharp

Livestock

21 Holstein Cows, four 2-year-old Holstein heifers bred for October; 6 one-year-old Holstein heifers, 4 Holstein heifer calves. A number of the above cows are fresh, others to freshen around Sale time. Several bred for fall. Kemptville Unit has been used in the breeding program of this herd for the past 20 years.

Machinery

W-4 Tractor, Hay Elevator, New Holland Baler, Mower, Stooker, Grain Seeder, New Holland Side Rake, Wagon complete with rack, International Harvester Discs, 2 16's; Flat Harrows; Stone Boat; 3-Furrow Plow on rubber; Grubber with 3-point hitch; Land Roller; 3-section Grubber; Grain Auger; ¼-h.p. Motor; New Holland Manure Spreader; and many other articles.

Dairy Equipment

Spray-type Milk Cooler, 10-can capacity; 2 Surge Milker Pails; 2 Milk Pails; 16 eight-gal. Milk Cans; Milker Pump and Motor; Grorup II Pool Industrial Market Sharing Quota, 176,390 lbs. milk or 6.597 lbs of B.F. with subsidy quota of same amount for sale privately.

Farm For Sale (privately)

100-acre Farm with good three-bedroom house and farm buildings. Approximately 18 miles from Ottawa. If you are interested in buying the property be sure to see this farm immediately as the owner will sell privately.

TERMS OF SALE — CASH
Lunch Available.

WILLIAM EADIE Prop.
Vars, Ontario

N. A. RIVINGTON, Auct.
Navan, Ontario. Tel. 835-2747. 3c

Auction Sale
HOUSEHOLD EFFECTS AND ANTIQUES

On Lot 6, Con. 7, ¼ mile East of Winchester Village, on

SATURDAY, MAY 29th, 1971
at 1:00 p.m. sharp

Gilson Freezer, new; Philco Refrigerator, 1 Bedroom Suite, Electric Stove, Rangette, 1 Fawcett Space Heater, Quaker Space Heater; Washing Machine, 2 Cook Stoves, 2 Iron Beds, mattresses and springs; Innerspring Mattresses, Dressers and Wash Stand, 2 Buffets, Book-Case, Writing Desk, Cedar Linen Box, Rocking Chairs, Tables, Occasional Chairs, Bureau, 2 Radios, 2 Electric Clocks, Table and Chairs, Step Stools, 3 Card Tables, Rota-Tiller, new; Lawn Mower, Electric Brooder, Electric Fence, Electric Saw, 32-Ft. Extension Ladder; Snow Fence; Tools; Hen Nests; Bedding; Linens, Pillows, Dishes, Cooking Utensils, and numerous other articles.
2 Chicken Houses.

Antiques

Bookcase and Writing Desk Combination; Cupboards, Spool Couch, Rocking Chair, China Cabinet, 6 Chairs, 2 Eight-Day Clocks, 2 Coal Oil Lamps, 2 Aladdin Lamps, 2 Beaver Sealers, Iron Pots, Iron Frying Pans, 8 Old Crocks, Apple Peeler, Wooden Shovel. Articles listed may be seen only day of Sale.

TERMS — CASH

MRS. GEO. ATCHISON, Prop.
HAROLD BALL, Auct. 3-4c

Auction Sale
HOUSEHOLD EFFECTS

On Victoria Street, Winchester,

SATURDAY, MAY 22nd, 1971
Starting at 1:00 p.m.

4-Piece Bedroom Set; numerous Dressers; 4 Beds, Springs and Mattresses; Cedar Chest; 1 Singer Treddle Sewing Machine; 1 Electric Singer Sewing Machine; 1 Couch and Chair Set; 1 Space-Saver; several Occasional Chairs, 1 complete Dining Room Suite; 2 End Tables; 1 Coffee Table; 2 Sets Bedroom Lamps; 2 Table Lamps; 2 Floor Lamps; 1 Footstool; 2 Coat Trees; several Lamp Shades; 1 4-Door Filing Cabinet; 1 Mirror; numerous Picture Frames; 2 Nick-Nack Shelves.
1 Rocker Chair; 2 Television Sets; 1 Cabinet Radio, Record Player; 1 Oil Burner; 1 Utility Table; 1 Mangel; Wringer Washing Machine; 1 slightly used Automatic Clothes Washer and Automatic Clothes Dryer; Garden Tools; Crocks; Lawn Chairs; 1 Lawn Mower; 2 Tires; 1 Set of Kitchen Dishes; Odd Dishes; Drapes; Vacuum Cleaner; Floor Polisher; 1 Trunk.
1963 Corvair, copper-tone, and several other articles too numerous to mention.

TERMS — CASH

JAMES MacLEAN, Prop.
Victoria St., Winchester
HAROLD BALL, Auct. 2-3c

Musical Instruments

NEW CONN ORGANS and LESAGE PIANOS. Guitars and Amplifiers. Contact Roy Fawcett, Tel. 774-2205, Winchester. 26tfc

FOR SALE

To close the Estate of the late Grace Payne, her residential property situate on Gordon Street, in the Village of Winchester, is for sale. Inspection may be had by applying to Mrs. Clifford Bell in residence, and offers will be received by the undersigned, Solicitors for th Executrix.

CASS & CASS,
Barristers, etc.,
Winchester, Ontario. 3-4c

FISHERMEN'S Values



NEW
OUTBOARD MOTORS
4.5 H.P. . . . $209.95
5.5 H.P. . . . $229.95
7.5 H.P. . . . $269.95
These motors include a free 3.5 gal. gas tank and fittings. One year full warranty.

12 FT. THORNES ALUMINUM BOATS
LIST $249.00
NOW ONLY . . . $189.95

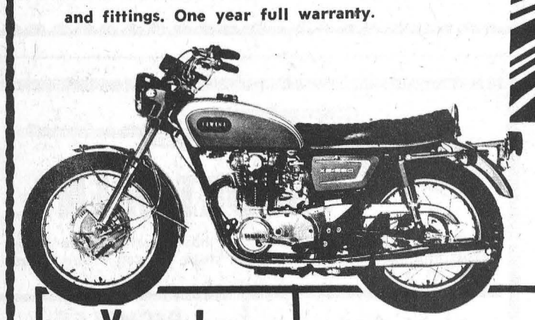

Yamaha Motorcycles
60 cc to 650 cc
(4 stroke, overhead cam)
$365. to $1475

GEMINI SST
Mini Bikes
4 speed trans.
folding handlebars
fits in car trunk
$349.

HOMELITE and LOMBARD
CHAIN SAWS

from 154.95

TERRA JET
ALL TERRAIN VEHICLE
50 mph. on land
7 mph on water
WAS $1695.00
$1495

OPEN MON., TUES., WED., SAT. FROM 9 to 6 - OPEN THURS. AND FRI. 9 to 9

Norbert Frank MOTOR SPORT
Kmart PLAZA
HWY. 31 - BLOSSOM PARK
PHONE 822-6552

METCALFE FUELS CO. LTD.
HEATING OIL
24-HOUR EMERGENCY OIL BURNER SERVICE
PETROLEUM PRODUCTS AND FURNACE INSTALLATION
GENERAL SHEET METAL WORK
—After Hours —
Tel. Glen Irven 821-2131 or
Wayne Irven 821-1826
Phone 821-2555
"Custom Heating — Our Specialty"

DISABILITY
SUN INCOME
Sun Life's new income protection plan
Could you afford to stop working for a year? If not, talk with your man from Sun Life of Canada about their new disability income plan . . . to keep the money coming in when you're not able to.



FRANK MORGAN
Winchester, Ontario
Phone 774-2502
SUN LIFE OF CANADA

WILLIAMSBURG LEGION
BRANCH 538
COUNTRY HOEDOWN
Waltzes - Square Dance
SAT., MAY 29, 9 P.M.
Music By
Paul Whittiker
And The
"Country Cousins"
ADMISSION $1.00



CLASSIFIED ADS get action

FOR SALE

FOR SERVICE OR SALE—Hereford or Holstein Bulls off Pure Bred sires. Tel. 448-2332, Sullivan Bros., Chesterville. 40tfc

FOR SALE
MEYERS LUMBER - RIVER ROAD and HIGHWAY 43
Good supply on hand. Now open from 9 to 5 p.m. daily except on Sunday. 2tfc

FOR SALE—Lawn-Boy Mowers, Moto Mower, Mowers and Tractors; Lombard Chain Saws. Sales and Service. Deeks' Auto Electric, Winchester. Tel. 774-2634. 51-3c

FOR SALE—Strawberry Plants, Dunlop, Paymaster, Vesper, Catskill, Robinson, Redcoat, Superfection. Phone 989-5293 Noons, Nights. Plant early! Earl Bower, Kemptville. 3p

FOR SALE—Many Used Vacuums and Uprights for rugs. All in excellent condition. Will accept trade. Authorized Electrolux Dealer. E Berube, Russell. Tel. 445-2181. 51tfc

FOR SALE—Fencing Material—Fence Wire, Steel Posts, Barb Wire, Staples and Spikes. Alex St. Pierre, Tel. 774-2936. 1-4p

FOR SALE—3-Bedroom Bungalow in Chesterville. Lot 77x182. Tel. 448-2032. 1-4c

FOR SALE—Cattle Box, 18-foot. Excellent condition. Tel. Ken. Murdock, 821-2043. 1-3c

FOR SALE—2 Good Lots, central location in Village of Winchester; water, sewer, and gas services available. Apply to H. E. Biccum, Broker, Winchester. Tel. 774-2410 and/or 774-3233. 2-3c

FOR SALE—Tractor Seed Drill, 15 drill, on rubber. Good condition. Seed, fertilizer, small seed boxes. Tel. 821-2018 Metcalfe, R. R. 2. 2-3c

FOR SALE—14-Ft. Cedar Strip Boat, with bell anchor, priced reasonable. Steven Summers. Tel. 774-2038. 2-3p

FOR SALE—Hay, any amount. Tel. 537-2784. 2-4c

FOR SALE — Camper Trailer, deluxe, very good condition; 2 double beds, spare wheel and tire, mattresses. Tel. 448-3104, Morewood. 3-4c

AMELL AUTO PARTS
USED AUTO PARTS
'63 to '69 G.M. Alternators, $8.00 exchange.
'63 to '68 G.M. V-8 and 6 cylinder automatic transmission.
'63 - '64 G.M. and Ford Sedan Windshield, $20 each; $40-$75 exchange.
Seal Beam Head Lights, $1.00 each, or $9.00 per dozen.
100 only New Armstrong Shocks at $4.00 each.
Ford Passenger Differential Units up to '64, $25.00.
All Generators for Canadian-built cars, $6.00 exchange.
Only the best parts chosen from thousands of late model wrecks. All parts guaranteed O.K. when installed by Class A mechanic on duty.
AMELL AUTO WRECKERS
St. Andrews West, Ontario
Tel. Cornwall 932-5603
49tfc

FOR SALE

1 New Idea 145 Bush Manure Spreader
1 New Idea 175 Bush Manure Spreader
1 Rotella-Fuga 3 P.H. Fertilizer Distributor
3 Sets 11-ft. Chain Link Harrows

R. H. Beckstead
PARTS & SERVICE
I. H. - Beatty - New Idea
Tel. 535-2103
WILLIAMSBURG

Marlin-Lindal Cedar Homes



Year round homes — Chalets - A-frames - Motels - Church - Clubhouses.
Distributor for Dundas, Grenville, Stormont, Glengarry and Prescott.
Visit our DISPLAY HOME NOW on Highway 2, 5 miles East of Cornwall
Open Every Day
Marlin-Lindal CEDAR HOMES
R. R. No. 1, Cornwall
931-1668 or 931-1213

FOR SALE

FOR SALE—18 cu. ft. Freezer. Also Medium size Fridge. Both in good condition. Tel. 774-6408. 3c

FOR SALE—5-pce. Bronze tone Kitchen Set. Tel. 774-3525. 3p

FOR SALE—1 Utina Pasture Pump, used one season. Also 4 2-year-old Heifers, open. Tel. 826-2025. 3c

FOR SALE — International W-4 Farm Tractor. Rear tires nearly new. Tel. 821-2022. 3c

FOR SALE—Service-age Boars, 2 Hampshire, 1 Landrace York, 1 Hampshire York, Hampshire York Gilt. Also 1961 Pontiac Sedan, with radio. Gerald Adams, Williamsburg. Tel. 535-2745. 3-4c

FOR SALE — Boat Docks and Boat Lifts. Pipes bent to all degrees for Cow Dividers. Also a Portable Welder for sale. Apply to Art's Welding Shop, Winchester. Tel. 774-2732. 1-8p

FOR SALE—600-lb. Boat Trailer, new condition, with older 14-foot Cedar Strip Boat. Running lights, battery, oars, etc. $100.00. Tel. 774-3300. 3c

FOR SALE—1964 Comet 6-cylinder, standard, good condition. Phone Iroquois 652-4167. 3p

FOR SALE—1 Campani Tent 8'x7', used two weeks. Sleeps 4. Tel. 535-2177. 3-4p

NOTICES

NOTICE
We now offer a Trucking Service for Custom Slaughtering Mondays only until further notice. Please contact John Francis, Phone Iroquois 652-4630.
We slaughter Pork and Beef on Mondays, and on Wednesday Beef only, at Earl's Meats, Chesterville. Tel. 448-2324. 15tfc

NOTICE
Beef and Pork by the side or quarter. Slaughtering Tuesdays till further notice.
LEVERE'S SLAUGHTER HOUSE
Phone 652-4639
Brinston, R. R. 1, 50tfc

CLARK'S THRUWAY GUEST HOUSE
formerly Canadian Sunset
Well recommended, very reasonable, at N.Y. Thruway, Exit 32
Tel. 1-315-853-2692
or write
HEPSY CLARK
R.D. No. 2, Rome, N.Y. 13440. 3c

VENDING IS GOOD BUSINESS
Excellent Spare Time Income
Our Company is expanding and requires full or part time distributors to service New Type high quality vending machines in your area. Routes will be established. No selling.
Qualifications required: honesty, sincerity, a good car, references, able to spend six to ten hours weekly, cash investment of $1,000-$3,000. Investment secured. Reply giving your phone number ,references and qualifications to:
B. V. DISTRIBUTORS LIMITED
Dept. "A"
1163 Tecumseh Road East
WINDSOR 20, Ontario 3p

VACUUM CLEANERS AND FLOOR POLISHERS
Will Demonstrate in your Home
New and Used
ELECTROLUX CANADA LTD.
Harry Norton
190 Caldwell Dr., Iroquois, Ont.
Box 88. Ph. 652-2206 3-6c

DISCOUNT PRICES
Antennas & Towers For Radios and Televisions
For further information — CONTACT —
Leroy Empey
WINCHESTER, ONTARIO
Phone 774-5064 51-52p



FRANK'S WELDING SERVICE
- Portable Equipment
- Electric & Acetylene
- General Welding
- Repairs & Fabrication
- 24-Hour Emergency Service

GREELY, ONT.
821-2831
821-2567
OTTAWA, ONT.
235-2535

CLASSIFIED ADVERTISING RATES

GENERAL CLASSIFIED—$1.00 minimum (25 words or less) .75 subsequent insertions. Otherwise .04 per word first insertion, .03 subsequent.
CARDS OF THANKS—$1.25 minimum (35 words or less). Otherwise 3½c per word.
IN MEMORIAMS—$1.50 minimum including four-line verse, .50 for each additional four lines (verse).
AUCTION SALES—$1.12 per column inch.
CLASSIFIED DISPLAY—$1.12 per column inch.
Deadline for Classifieds is 2 p.m. Tuesdays. Ph. 774-2524.

NOTICES

BUSINESS OPPORTUNITY
Franchise offered by leading pipeline milker and bulk manufacturer. Proper training provided. Pleasant work with a five-figure income. Territory Winchester area. Write for details to: Box D-70, The Winchester Press. 3-4p

THE CORPORATION OF THE TOWNSHIP OF OSGOODE BYLAW NO. 24-1970
A By-Law to raise $150,000.00 to aid in the construction of tile, stone or timber drains.
The Council of the Corporation of the Township of Osgoode, pursuant to The Tile Drainage Act, R.S.O. 1960 as amended, enacts as follows:
1. The Reeve may from time to time, subject to the provisions of this By-law, borrow on the credit of the Corporation of the said Township such sum not exceeding in the whole $150,000.00, as may be determined by the Council, and may in the manner hereinafter provided, arrange for the issue of debentures by the Regional Municipality of Ottawa-Carleton, in such sums as the Council may deem proper for the amount so borrowed, with coupons attached as provided in Section 4 of the said Act.
2. Subject to Section 10 of The Tile Drainage Act, R.S.O. 1960 as amended, when the Council is of the opinion that the application of any person to borrow money for the purpose of constructing a drainage work should be granted in whole or in part, the Council may, by resolution, direct the Reeve to make application to The Regional Municipality of Ottawa-Carleton to issue debentures and to borrow a sum not exceeding the amount applied for and may lend the same to the applicant on the completion of the drainage work.
3. A special annual rate shall be imposed, levied and collected over and above all other rates upon the land in respect of which the said money is borrowed, sufficient for the payment of the principal and interest as provided by the Act.
4. This By-law shall come into force and take effect immediately upon the final passing thereof and at that time shall rescind for purposes of future borrowings the provisions of the borrowing by-law or by-laws previously enacted under The Tile Drainage Act and amendments thereto.

Read a first and second time this 14th day of December, 1970.
Read a third time and passed this 12th day of May, 1971.
W. A. TAYLOR, Reeve
FRED WILSON, Clerk.

TAKE NOTICE THAT the above is a true copy of a By-law passed by the Council of the Corporation of the Township of Osgoode on the 12th day of May, 1971, and all persons are required to take notice that any one who desires to apply to have the by-law or any part thereof quashed must serve notice of his application upon the Head or Clerk of this municipality within 20 days after the date of the last publication of this notice, and must make his application to the Supreme Court of Ontario within one month after the said date. This notice was first published on the 20th day of May, 1971, and the last publication will be on the 3rd day of June, 1971.
FRED WILSON, Clerk.
3-5c

HYDRAULIC BARN CLEANER
Barn Cleaner with an Hydraulic Drive and Elevator Chute swings on both sides with an hydraulic cylinder. This sort of drive eliminates the gears, belts, clutches, friction discs and wear and tear of parts.
For more information call
Farm Sales and Service
Crysler Ontario
Tel. 987-2064
— OR —
without obligation
Clip this coupon and mail

.....
name
.....
address
Tel. No. .....
to
L. LAUZON
Machinery Dealer
57 Kenyon Street
Alexandria, Ontario
Installation, Sales & Service throughout the entire Ottawa Valley.

NOTICES

SPECIAL NOTICE
. . . Spencer Spirella
I am now working Spencer Spirella from my residence at Smiths Falls. Excellent Sale this month on several materials. Separate discount allowed if you can come to my apartment for fitting. Appointments appreciated.
Mrs. Ethel Serviss
2 George Street, Apt. 2B
Smiths Falls, Ont. Tel. 283-7080 1-4c

NEED A COPY — of Licences, Stock Sheets, Annual Returns, Extraction from Books, Documents, Diplomas, etc.? You may get them at our Department of Transport Office for Vehicle Plates and Permits — 9 to 5; Wednesdays and Saturdays — 9 to 12.
Phyllis Henderson - 774-2808 52tfc

NOTICE
Oil Furnace, Water Pumps, Weeping Beds, installed and serviced. Plumbing Supplies sold.
For Free Estimates, Call
PAUL BARKLEY
South Mountain. Tel. 989-2844 3-6c

NOTICE
Be sure to see **Lynn Dowser** for the best deals in New and Used Cars and Trucks.
Ray McCaffrey Automobiles Ltd.
Chevrolet, Oldsmobile Dealer
STITTSVILLE, ONT.
Tel. 836-1271 or Metcalfe 821-2236 51tfc

ATTENTION, FARMERS
Place your order now if you plan to have a Silo erected this year. We sell HALLMAN STAVE and POURED CONCRETE SILOS. Contact
McLELLAN FARM SUPPLY
R. R. No. 2, Mountain
Phone 989-6116 2-3c

NOTICE
Wheel Alignment and Balance
We are equipped with up-to-date equipment and an experienced man to do your job.
BOGART MOTOR SALES
Chesterville, Ont. Tel. 448-2488 52-3c

USTEL MOTOR SALES (1969) LTD.
62 Lombard Street
SMITHS FALLS, ONTARIO
Phone 283-1155
GENERAL MOTORS DEALER
Chevrolet, Oldsmobile, Pontiac, Buick, Chevrolet, G.M.C. Trucks
THE FULL LINE DEALER
If you are looking for Used Cars or Trucks, we have the very best selection.
— Contact —
HENRY B. WILSON
South Mountain, Ontario
Phone 989-2032 46-4c

CUSTOM HATCHING
Hens - Ducks - Geese
Turkeys - Pheasants
W. HENDERSON
R. R. 5, Kemptville
Tel. 258-2057

PLUMBING PROBLEMS?



CALL 774-2007
DURANT'S
Plumbing & Heating
WINCHESTER, ONTARIO

ALLAN ENNIS
Excavating Contractor
FOR ALL TYPES OF EXCAVATION
TEL. 774-2308
If No Answer, Call 774-5213
WINCHESTER, ONT.
5Bttfc

WANTED

WORK WANTED—Interior and Exterior Painting and Decorating. Free estimates. For further information call: Ken McLaren, Winchester. Phone 774-6632. 31-1-yr.-p.

WORK WANTED — Will mind children daily, in my home. Please call 821-1749 Metcalfe. 49tfc

WANTED — Wrecked snowmobiles and late model cars and trucks, required for parts and resale. Apply Amell Auto Parts. Cornwall. Ontario. Phone 932-5603. 46tfc

WANTED TO BUY—Hay, any amount. Tel. 448-2653. 51tfc

WANTED — Springers, for export and Quebec. Apply to Edwin Montgomery, Finch. Phone 984-2237. 52-3c

WORK WANTED
Eavestrough supplied and installed, enamelled or galvanized finish. Roofing and Siding supplied and installed. Plain or colour finish.
—CONTACT —
McLELLAN FARM SUPPLY
R. R. 2, Mountain, Ont.
Dial 989-6116 49-51-1-3c

WORK WANTED — Brick and Block Laying. For free estimates please telephone 826-2221 or 826-2526 after 5 p.m. 1-3c

WANTED—Holstein Heifers for export. Must be good size, bred for June to September 1971, pure bred and grade. Phone 774-6800, Irwin Holmes. 2-4c

WANTED — Young Cattle for summer grazing. No bulls. Apply Eugene Belanger, Tel. 774-6106. 2-3p

WANTED TO BUY — Child's Play Pen, in good condition. Please call 989-5623. 3p

WANTED — Reliable person to mind children in my home while mother in hospital (approximately one week); four children in school. Tel. Williamsburg 535-2396. 3c

WANTED — Top quality First and Second-cut Hay. Ralph Stewart, Tel. 774-2247. 3-4p

NOTICES

ATTENTION . . .
Farmers and Contractors
We have Dump Trucks and Loaders for rent. For all your needs. Call
Winchester 774-5322. 3tfc

PERSONAL—Hygienic Supplies (Rubber Goods) mailed postpaid in plain, sealed envelopes with price list. Six samples, 25c; 24 samples, $1.00. Mail-Order Dept. M-57, Nov.-Rubber, Co. Box 91, Hamilton, Ontario.

Vice & Craig Ltd.
FUNERAL HOMES
METCALFE, WINCHESTER AND CHESTERVILLE
774-2120
one convenient phone number serves all three locations
Ambulance Service

SEAWAY TREE REMOVAL
- TRIMMING
- DOCK CONSTRUCTION
- PILE DRIVING
- REPAIRS

— Phone Collect —
283-7822

New Policy
ALL VETERINARY MEDICATIONS
10% OFF
LaRose Pharmacy
Ph. 774-2633
Winchester

SILOMATIC
SILO UNLOADER, BUNK FEEDER,
CO-OP STAVE SILO
HERVE PLANTE
PH. 989-5471 SOUTH MOUNTAIN

WANTED

WANTED—First and second calf Heifers. Also, if you are having a Household or Farm Auction. for satisfaction call Harold Ball at 448-3161 or 774-5212. 2tfc

WORK WANTED
Construction and Carpentry work. Additions, custom homes, garages, cabinets, farm buildings. X-Ninety Colorlok prefinished siding installed on new and old houses.
— CONTACT —
McLELLAN FARM SUPPLY
R. R. 2, Mountain, Ont.
Dial 989-6116
49-51-1-3c

HELP WANTED—Cook for Rideau Hill Camp, July and August. Also Caretaker. Apply to H. E. Biccum, Winchester. Tel. 774-2410. 3-4p

THE STORMONT, DUNDAS AND GLENGARRY COUNTY BOARD OF EDUCATION
requires for September 1971
(a) **Itinerant Conversational French teachers**
—for Dundas County
—for Glengarry County
(b) **Special Education teachers**
—For Newington Public School, Junior Class
—for Rothwell Public School Intermediate Class.
(c) **Music teachers for City area and Glengarry County**
—one teacher required who can teach Conversational French part-time.
(d) **Vice Principal — Rothwell Public School**
—interest in primary grades would be helpful.
(e) **Princpial — Monkland Public School.**
(f) **Industrial Arts teacher— Long Sault Public School.**

SALARY SCHEDULE
Level 1 — $5,300 - $ 7,100
Level 2 — $5,700 - $ 8,600
Level 3 — $6,200 - $10,000
Level 4 — $7,100 - $11,750
Level 5 — $7,400 - $12,450
Fringe benefits.
Applications will be received up to May 24th, 1971 by:
A. E. KELLEY,
Superintendent of Instruction & Personnel,
305 Baldwin Ave.,
Cornwall, Ontario. 3c

It Pays To Shop
WINCHESTER'S GUARDIAN DRUG STORE
LOW DISCOUNT PRICES EVERY DAY
LaRose Pharmacy
Phone 774-2633

ATTENTION
FARMERS
You will receive the best prices for your dead, sick and disabled cows and horses. We have no collectors, you deal directly with us. You have added benefits of the money usually paid to collectors.
24 hr. service - 7 days a week
Call Collect to:
HERB LOUCKS
Winchester. Tel. 774-5256
or
GUY MACHABEE
Crysler. Tel. 987-2818
Collector's Lic. No. 182-C-69
Receiving Plant, St. Albert
134-RP-69

Sullivan Bros.
GENERAL CONTRACTORS
- BUILDING MOVERS
- AIR COMPRESSORS
- PIT-RUN GRAVEL and FILL
- CRUSHED ROAD and CEMENT GRAVEL
- DOZERS — for Fence Line Removal

Phone Chesterville
448-2660

PROFESSIONAL DIRECTORY

GRAHAM L. CASSELMAN
C. L. U.
Crown Life Insurance
Group Insurance - Pension Plan
Phone 774-3104 Winchester

MONUMENTS
Where you Buy the Best for Less
Satisfaction Guaranteed
No. 1 Granite Only
Cemetery Lettering
DWIGHT H. CROWDER
Phone 535-2683 Williamsburg

ROSS McCONNELL MONUMENTS
(Successor to L. D. Wells)
CEMETERY LETTERING
Open Evenings and Week-ends
See our many selections.
WINCHESTER, ONT. 774-3349

SUMMERS INSURANCE SERVICE
TELEPHONE 774-2515
A Complete Insurance Service for all lines of Fire and Casualty Insurance.

FLOORING SERVICE
Sanding Old and New Floors
Wall and Floor Tiles
Carpeting
Established 1947
H. A. HARPER
Brockville, R. R. 4
Telephone 342-1323 23tfc

ROCK OF AGES FAMILY MONUMENTS
Look for this seal. It's your guarantee of permanence.
Authorized Dealer
J. L. KINKAID
Morrisburg
Phone KI 3-3184
"Cemetery Lettering"

Fred S. Coons
INSURANCE
For Prompt Service Call
CHESTERVILLE Ph. 448-2398

H. W. Algate, R.O.
OPTOMETRIST
Chesterville Community Hall
Thursdays—by appointment only
Tel. P. J. Gilroy's 448-2807

R. BRYSON PATTERSON
OPTOMETRIST
Office Hours: 9 - 12 — 1 - 5
Closed All Day Wednesday
For appointments Ph. 258-2274
Prescott Street, Kemptville

MELDRUM and JOHNSTON
Ontario Land Surveyors
W. J. JOHNSTON, O.L.S.
Tel. 774-2414 P.O. Box 394
Henderson Crescent
WINCHESTER, ONTARIO

Life Insurance
District Representative Of
The Mutual Life Assurance Company Of Canada
LYALL M. CROWDER
South Mountain, Ontario
Telephone 989-2154

Alex Scott
Representative
REAL ESTATE
Member Central St. Lawrence Real Estate Board
Gordon W. Thom, Morrisburg
Real Estate Broker
Office 543-2133 - Home 652-4167

THE ROYAL CANADIAN LEGION
Branch 108, Winchester
Meets on the Fourth Monday of each month in the Legion Hall, Winchester, at 8:30 p.m.
All War Veterans Welcome
J. O. McCONNELL, President
ROY HOLMES, Secretary
Hall Rentals, R. McCONNELL
ARCHIE RICE, Treas.

THORNE, GUNN, HELLIWELL & CHRISTENSON
SUITE 400, CONGILL BUILDING
275 SLATER STREET, OTTAWA
TELEPHONE 233-7715
Chartered Accountants
Other Offices in Centres Across Canada and in the Caribbean Area.

LORNE ACRES
PATZ FARM EQUIPMENT
WINCHESTER - 774-2643
PATZ ● Barn Cleaners ● Silo Unloaders ● Cattle Feeding Systems
PEDLAR & BEATTY Barn Equipment
HALLMAN SILOS ● Standard and Heavy Stave ● Poured ● Silage Distributors
FARM ● Plumbing Supplies ● Hardware

JUTRAS
SALES & SERVICE
BARN CLEANERS, MANURE STACKERS,
BULK COOLERS,
SUPERIOR SILOS, SILO UNLOADERS
W. M. WAMMES
R.R. 2 OSGOODE, ONT. PH. 826-2394

REAL ESTATE FOR SALE
DOUBLE HOUSE, well located in Winchester, upstairs apartment now rented, a good income property.
4-BEDROOM CEMENT BLOCK HOUSE, Main Street, Winchester. Recreation room, garage, large lot, fireplace.
3-BEDROOM COTTAGE on Ault Island, well treed. Priced to sell.
50-ACRE FARM, three-quarters mile from Winchester; 3-bedroom house, barn, plenty shade trees.
100 ACRES, ON HIGHWAY 43, good land, barns, new silo, 3-bedroom house, bath, reasonably priced.
W.C. MacDONALD
BROKER - TELEPHONE 774-2331
ANN VAN SLEUWEN, REP. 774-3022

To Visit 500,000 Business Places

The Census of Canada, while primarily concerned with people, housing and farming, will also be taking a look at business to compile an inventory of all retail, wholesale and service establishments across Canada.

Everyone owning or managing a business in one of those three categories -- and for the first time professional services such as architects, lawyers, engineers are included -- can expect a call from a Census Representative during the period May 25 to May 29.

The interview will take minimal time, however. Only basic details will be asked, such as:

-Name and address
-Whether retail, wholesale or service business
-A brief description of the type of business
-Numbers of personnel
-Whether space is leased out to other businesses.

The purpose of this inventory: to establish, by size and kind of business, an up-to-date list of about 300 kinds of business for the more detailed Census of Merchandising and Service Businesses, which will be taken by mail questionnaires at the end of the year.

When the final tally is made, it is expected that some 500,000 businesses in the three categories will have been listed across Canada, ranging from the corner store to the largest of the retail chain outlets and including thousands of one-man or one-woman operations.

Hyndmans

Mrs. Carl Grant has secured a job in Winchester Memorial Hospital, as R.N.A., having started last Thursday.

Congratulations to Mrs. Janet Lattimore, who will celebrate her 95th birthday, on May 26th. Anyone wishing to send greeting to her, may do so by sending to the St. Lawrence Lodge, in Brockville.

Some from here took in the farewell party at Pleasant Valley for Mr. and Mrs. Wm. Somerville on Saturday evening. They have bought a new home in Iroquois.

Mr. and Mrs. Arnold Grant and children of Johnstown, spent Sunday with Mr. and Mrs. Ray Grant.

Some from here took in the concert at Oxford-on-the-Rideau Public School. Much credit is due to the training of these children.

Congratulations to Roger Francis, who graduated from Algonquin College. On Saturday evening, his parents and sister, Mr. and Mrs. Don Francis and Rhonda attended the exercise.

Vancamp

Sympathy has been extended to the family of the late Mrs. Sarah Hitsman, who passed away recently in the Winchester District Memorial Hospital.

Mr. and Mrs. Walter Flint of Brighton, England, spent a few days during the week with Mr. and Mrs. Nelson Bellinger.

Sympathy, is extended to Mrs. Herbert Simzer and immediate relatives in the death of a husband and father at the Winchester District Memorial Hospital on Saturday.



CALL 774-2809
SUTTON'S
MAIN CORNER
COFFEE SHOP
WINCHESTER
BOWLING
FUN FOR ALL
Just Installed
BILLIARD TABLE
Pay as you play

GORDON BLAIR REPORTS . . .

Net Social Benefit vs Gross National Product

Our fascination with growth has suddenly been challenged. What should be our national purpose? Is it to build the biggest industries, the largest cities? Is it to make the highest profit regardless of consequence? Or, should it be to preserve our environment and improve the quality of life? Can we reconcile these aims?

Many people now say that the quality of life is the ultimate consideration. Increasingly we have lost our fascination with growth for growth's sake. In many ways this is apparent to all of us.

The Case Of Supersonic Aircraft

Perhaps the most outstanding example is the decision of the United States Congress not to support the development of a supersonic aircraft. To many this represents a dramatic departure in American policy. That country has sacrificed its historic determination to be first in new technology. The reason was that after serious discussion the American people, through their representatives, decided that the costs of new technology were too high. They included noise, disturbance of the atmosphere, and the sacrifice of other programs which might assist people more.

Canadian Examples

In this decision, the usual economic and technological arguments lost out to broader social consideration. Our Prime Minister recently put it well in saying that increasingly in the future our concern would not be with the "gross national product" but with the "net social benefit". From now on all major activities will be judged by this standard.

We see many examples in Canada of the change in emphasis and, unhappily, some are founded upon questionable decisions already made. The construction of a gigantic hydro electric dam on the Peace River has very adversely affected the delta of the Peace River at Lake Athabasca. The whole ecology of the region has been changed and the life of the Indian people as trappers and hunters has been threatened. New and important industrial plants on the Miramichi River in New Brunswick have threatened the extinction of the famous salmon runs in that River. The proposal for the large oil and gas pipelines down the MacKenzie Valley threatens the fragile ecology of the North. The same is true of the Quebec Government's plan for hydro electric developments based on the reversal of the flow of rivers into James Bay.

New Judgement Standards

In former times, huge projects like this might have been cleared for action regardless of their long term consequences, but this is no longer the case. We must expect from now on that the standards for judging such projects will not only be whether they will make money, provide employment and enlarge production, but whether the long term adverse effects they will have on our environment and national life are worth the price.

These standards will apply not only to developments in remote regions, but also to urban and industrial Canada. Although we are short of essential knowledge, the future control and planning of urban growth must be our highest priority. The crowding of more people into larger cities because of immediate economic advantages will have to be curbed in the light of our concern about the long term social disadvantages which are apparent to everyone. In this area we see the conflict emerging in the discussion of the routes of the super highways 416 and 417. We also see the growing realization that major efforts must be made to establish better means of urban public transport if we are not to be engulfed by the proliferation of automobiles and super highways to service them. J. W. Galbraith years ago in his book "The Affluent Society" warned of the impoverishment of the public at large in our headlong rush to increase production and to make money. His warnings are now being heeded.

Serious Conflict

This new concern raises serious problems. It is all too easy for those living a relatively comfortable life in urban Canada to say that a halt should be called to projects elsewhere which would endanger the environment. But there are large sections of this country where economic opportunities are limited and employment must be increased for the benefit of all people. Provincial Governments who are spokesmen for these people have made it clear that there is a definite clash of interest between the aims of economic growth and social acceptability of the consequences.

Future Decision Making Problems

We also are not equipped with all the knowledge and the techniques for making decisions on these major issues. We can measure with some certainty whether a project will be economically profitable and whether it will provide jobs and new economic opportunities. We have only begun to study ways of measuring the longer term effects of these decisions on the environment and the future of the country. There are many intangibles on this side of the equation which cannot be reduced to dollars and cents calculations. There is no way, for example, to measure in dollar terms the loss which might come from the destruction of the delta of the Peace River, but a result of this type now must be taken into account in the measurement of our national purposes. Specifically, wherever possible, we can prevent the grosser effects on our environment by insistence on measures to control pollution of water, air and land, but large decisions which have to balance economic growth against adverse environmental and social consequences can only be made on broad grounds by intelligent and well-motivated governments. In the years ahead, we must expect that we will have great controversies about specific projects; there is no way in which binding rules can be laid down now to govern them. Striking the balance between economic growth and the quality of life will become a major concern for our governments and all of us.

Mr. and Mrs. Clarence Vancamp of Cardinal, Mr. and Mrs. W. Folkard of Kemptville were Sunday afternoon visitors, with Mr. and Mrs. James Levere.

Mr. and Mrs. Murray Summers and family of Winchester were supper guests of the latter's parents on Sunday evening. Mrs. Summers entered Winchester District Memorial Hospital during the evening and is to have surgery.

Mrs. Ethel Bolton returned home from hospital and is feeling much better.

ALL CANADIAN
HOME HARDWARE
1000 Store Buying Power Saves You Money
VALUE - SERVICE - DEPENDABILITY
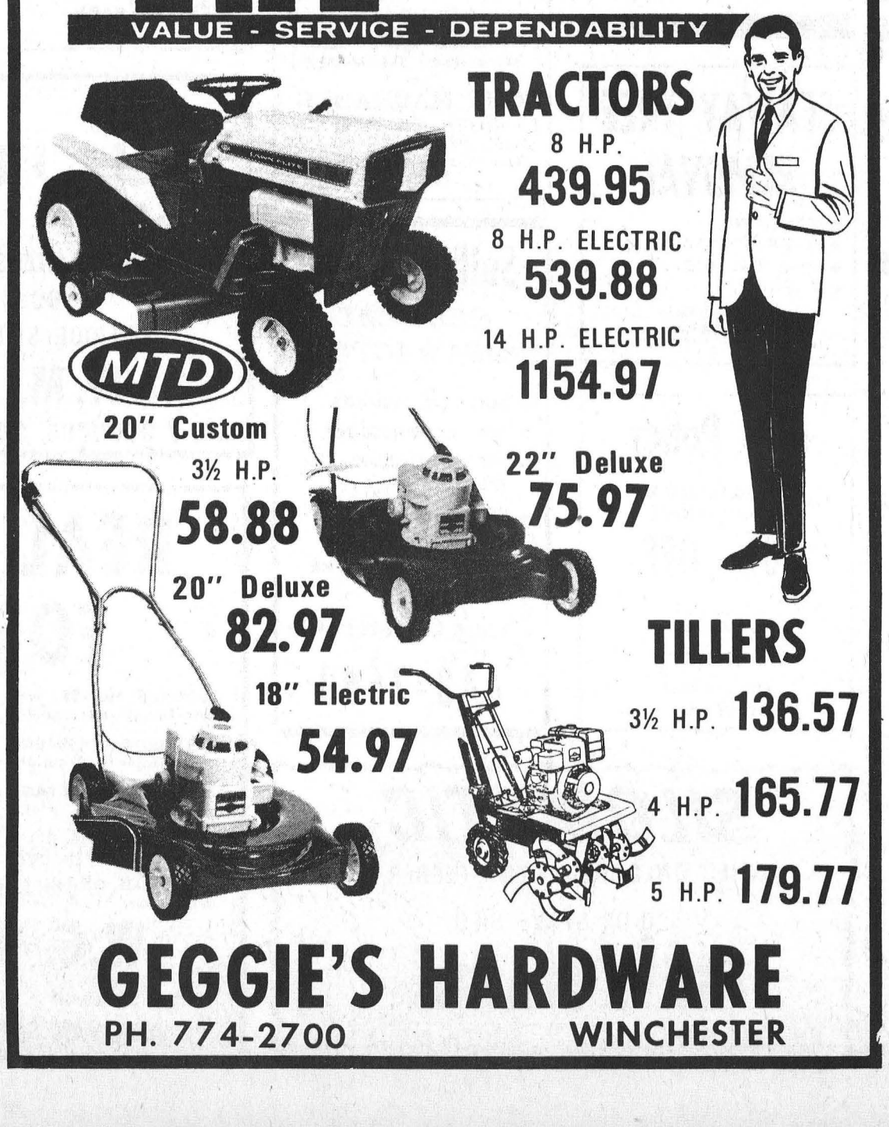

TRACTORS
8 H.P. 439.95
8 H.P. ELECTRIC 539.88
14 H.P. ELECTRIC 1154.97
20" Custom 3½ H.P. 58.88
22" Deluxe 75.97
20" Deluxe 82.97
18" Electric 54.97
TILLERS
3½ H.P. 136.57
4 H.P. 165.77
5 H.P. 179.77
GEGGIE'S HARDWARE
PH. 774-2700 WINCHESTER

THE STORMONT DUNDAS & GLENGARRY COUNTY BOARD OF EDUCATION

FINANCIAL STATEMENT

FOR THE YEAR ENDED DECEMBER 31st, 1970

AUDITORS' REPORT

To the Supporters of the Stormont, Dundas and Glengarry County Board of Education:

We have examined the Revenue Fund and Capital (Building) Fund Balance Sheets of the Stormont, Dundas and Glengarry County Board of Education at December 31, 1970, and the Revenue Fund Statements of Revenue and Expenditure for the year then ended. Our examination included a general review of the accounting procedures and such tests of accounting records and other supporting evidence as we considered necessary in the circumstances.

In our opinion these financial statements present fairly the financial position of the Board at 31st December 1970 and the results of its operations and the source and application of its capital funds for the year then ended, in accordance with accounting principles generally accepted for Ontario school boards applied on a basis consistent with that of the preceding year.

GEO. A. WELCH & COMPANY,
Chartered Accountants License No. A3982
DUNWOODY & COMPANY,
Chartered Accountants License No. A3975

Cornwall, Ontario, April 19th, 1971.

SECONDARY, including Trainable Retarded Children
REVENUE FUND BALANCE SHEET
At December 31, 1970

ASSETS

	1970	1969
Cash	$ 82,268	$ 24,279
Accounts Receivable:		
Municipalities	382,236	349,753
Other School Boards	109,115	248,001
Government of Ontario	912,507	1,708,643
Government of Canada	24,325	72,246
Other	12,544	19,877
	1,440,727	2,398,520
Due from Capital Fund	6,907	40,028
Overpayment of 1969 Debenture		16,635
Deposit on Real Estate	1,800	
Deficit—Predecessor Boards, 1 January 1969, Note 1	405,966	404,629
	$1,937,668	$2,884,091

LIABILITIES

Bank Indebtedness	$ 300,000	$1,700,000
Accounts Payable:		
Municipalities	715,340	60,891
Other School Boards	111,967	70,662
Trade Creditors	399,906	631,813
	1,227,213	763,366
Due to Trust Fund		511
Surplus—Predecessor Boards, 1 January 1969, Note 4	410,455	420,214
	$1,937,668	$2,884,091

Approved:
GERARD GAUTHIER, Chairman of the Board
H. D. SHAW, Director of Education

April 19, 1971

SECONDARY, including Trainable Retarded Children
CAPITAL (BUILDING) FUND BALANCE SHEET
At December 31, 1970

ASSETS

	1970	1969
Cash	$ 4,397	$
Accounts Receivable		53,465
Fixed Assets	22,821,790	22,606,176
	$22,826,187	$22,659,641

LIABILITIES

Temporary Loans	$	$ 11,106
Due to Revenue Fund	6,907	40,028
Accounts Payable	2,140	2,331
Long Term Debt	5,052,432	5,448,136
Investment in Fixed Assets	17,764,708	17,158,040
	$22,826,187	$22,659,641

SECONDARY, including Trainable Retarded Children
REVENUE FUND STATEMENT OF REVENUE & EXPENDITURE
For the Year ended December 31, 1970

REVENUE

	1970	1969
Local Taxation		
Requisition and Supplementary Taxes	$ 930,735	$ 4,133,201
Under or over requisition to be adjusted in 1971	(715,295)	(6,796)
	3,215,440	4,126,405
Government of Ontario	7,083,715	5,462,872
Government of Canada	198,174	143,361
Other School Board	157,648	228,459
Other	198,670	141,379
Transfer, 1 January 1969 Retarded Children Education Authorities		7,455
Total Revenue	$10,853,647	$10,109,931

EXPENDITURE

Business Administration and Computer Services	$ 286,713	$ 304,675
Instruction	7,066,494	6,653,733
Educational Services	699,160	500,470
Attendance, Health and Food Service	131,275	125,849
Plant Operation and Maintenance	1,079,979	889,434
Transportation	567,327	494,920
Tuition Fees	105,033	91,825
Capital Expenditure (non-allocable)	28,488	93,572
Other Operating Expenditure	39,395	160,608
Debt Charges	702,720	732,931
Non-Operating Expenditure	147,063	61,914
Total Expenditure	$10,853,647	$10,109,931

SECONDARY
STATEMENT OF SOURCE AND APPLICATION OF CAPITAL FUNDS
For the Year ended December 31, 1970

SOURCE

	1970	1969
Contributions from Government of Ontario		$ 136,655
Capital Expenditure from the Revenue Fund	172,025	270,484
Other		49,558
	$ 172,025	$ 456,697

APPLICATION

Fixed Assets		
Buildings	$ 17,215	$ 100,687
Furniture and Equipment	138,668	198,153
Improvements to School Sites	12,485	10,576
	168,368	309,416
Other	8,307	
	176,675	309,416
Net decrease (increase) in Capital Funds	4,651	(147,281)
Amounts not permanently financed, at beginning of year		147,281
Amounts not permanently financed, at end of year	4,651	

ELEMENTARY
REVENUE FUND BALANCE SHEET
At December 31, 1970

ASSETS

	1970	1969
Cash	$ 33,855	$ 181,868
Accounts Receivable		
Municipalities	254,072	159,890
Other School Boards	11,848	19,722
Government of Ontario	161,426	241,205
Government of Canada	10,800	20,607
Other	3,641	13,141
	441,787	454,565
Due from Capital Fund	94,712	93,791
Deposit on Real Estate	1,200	
Deficit—Predecessor Boards, 1 January 1969, Note 1	51,830	51,830
	$ 623,384	$ 782,0[illegible]

LIABILITIES

Accounts Payable		
Municipalities	$ 16,021	$ 103,519
Trade Creditors	206,038	277,268
	222,059	380,787
Surplus—Predecessor Boards, 1 January 1969, Note 4	401,325	401,267
	$ 623,384	$ 782,054

Approved:
GERARD GAUTHIER, Chairman of the Board
H. D. SHAW, Director of Education

April 19, 1971.

ELEMENTARY
CAPITAL (BUILDING) FUND BALANCE SHEET
At December 31, 1970

ASSETS

	1970	1969
Cash	$	$ 80,411
Accounts Receivable		61,680
Fixed Assets	10,995,369	10,656,982
	$10,995,369	$10,799,073

LIABILITIES

Temporary Loans	$ 142,837	$
Long Term Debt	3,934,194	4,160,812
Accounts Payable	7,953	104,29?
Due to Revenue Fund	94,712	93,7[illegible]
Investment in Fixed Assets	6,815,673	6,440,17[illegible]
	$10,995,369	$10,799,073

ELEMENTARY
REVENUE FUND STATEMENT OF REVENUE & EXPENDITURE
For the Year ended December 31, 1970

REVENUE

	1970	1969
Local Taxation		
Requisition and Supplementary Taxes	$2,412,384	$ 2,227,620
Under or over Requisition to be Adjusted in 1971	38,086	(125,655)
	2,450,470	2,101,965
Government of Ontario	3,188,841	2,733,510
Government of Canada	18,211	26,045
Other School Boards	16,140	17,445
Other	51,605	25,616
Total Revenue	$ 5,725,267	$ 4,904,581

EXPENDITURE

Business Administration and Computer Service	$ 177,689	$ 187,750
Instruction	3,494,394	2,918,379
Educational Services	151,841	110,253
Attendance, Health and Food Service	22,706	16,638
Plant Operation and Maintenance	655,526	510,604
Transportation	544,169	496,174
Tuition Fees		283
Capital Expenditure (non-allocable)	61,411	78,375
Other Operating Expenditure	14,618	67,0[illegible]
Debt Charges	534,803	502,65
Non-Operating Expenditure	68,110	16,407
Total Expenditure	$ 5,725,267	$ 4,904,581

ELEMENTARY
STATEMENT OF SOURCE AND APPLICATION OF CAPITAL FUNDS
For the Year ended December 31, 1970

SOURCE

	1970	1969
Par Value of Debentures Issued	$ 55,000	$ 567,000
Capital Expenditures from Revenue Fund	126,851	133,256
Other	277	78,804
	$ 182,128	$ 779,060

APPLICATION

Fixed Assets		
Buildings	$ 275,996	$1,094,163
Furniture and Equipment	62,605	63,323
School Sites and Improvements thereto	23,771	25,401
	362,372	1,182,887
Other	9,265	5,986
	371,637	1,188,873
Net Decrease in Capital Funds	189,509	409,813
Amounts not permanently financed (unexpended funds) at beginning of year	55,993	(353,820)
Amounts not permanently financed at end of year	$ 245,502	$ 55,993

NOTES TO FINANCIAL STATEMENTS
At December 31, 1970

Note 1—Net Balances, 1 January 1969
This amount represents closing deficits, as adjusted by the Board of Arbitration except for capital assets, of previous boards now forming part of this board.
The Province of Ontario has directed that an interest charge of 15% be added to the 1971 educational levies of those municipalities responsible for these deficits. The Province of Ontario will pay to this board in 1971 a grant equal to one-third of the deficits and has directed that the balance of the deficits be carried forward to 1972.

Note 2—Debenture Debt
Debentures, in amount of $812,000 bearing interest at 8%, were issued 1 January 1971 and were sold to The Ontario Education Capital Aid Corporation to cover the cost of Nationview Public School.
An application for the sale of a debenture to The Ontario Education Capital Aid Corporation in the amount of $412,000 to cover the cost of an addition to the Osnabruck District High Schol and Rothwell Public School was made and approved subsequent to the date of these financial statements.

Note 3—Contractual Liability
An estimated $560,637 not reflected in these financial statements, is required to complete a construction contract in progress and conclude a site purchase option.
A contract of $382,000 was awarded on 1 February 1971 for an extension to the Oshabruck District High School and Rothwell Public School.

Note 4—Net Balances 1 January 1969
This amount represents closing surpluses, as adjusted by the Board of Arbitration except for capital assets, of previous boards now forming part of this board.
The Province of Ontario has directed that these surpluses be applied against the 1971 educational levies of those municipalities supporting these previous boards.

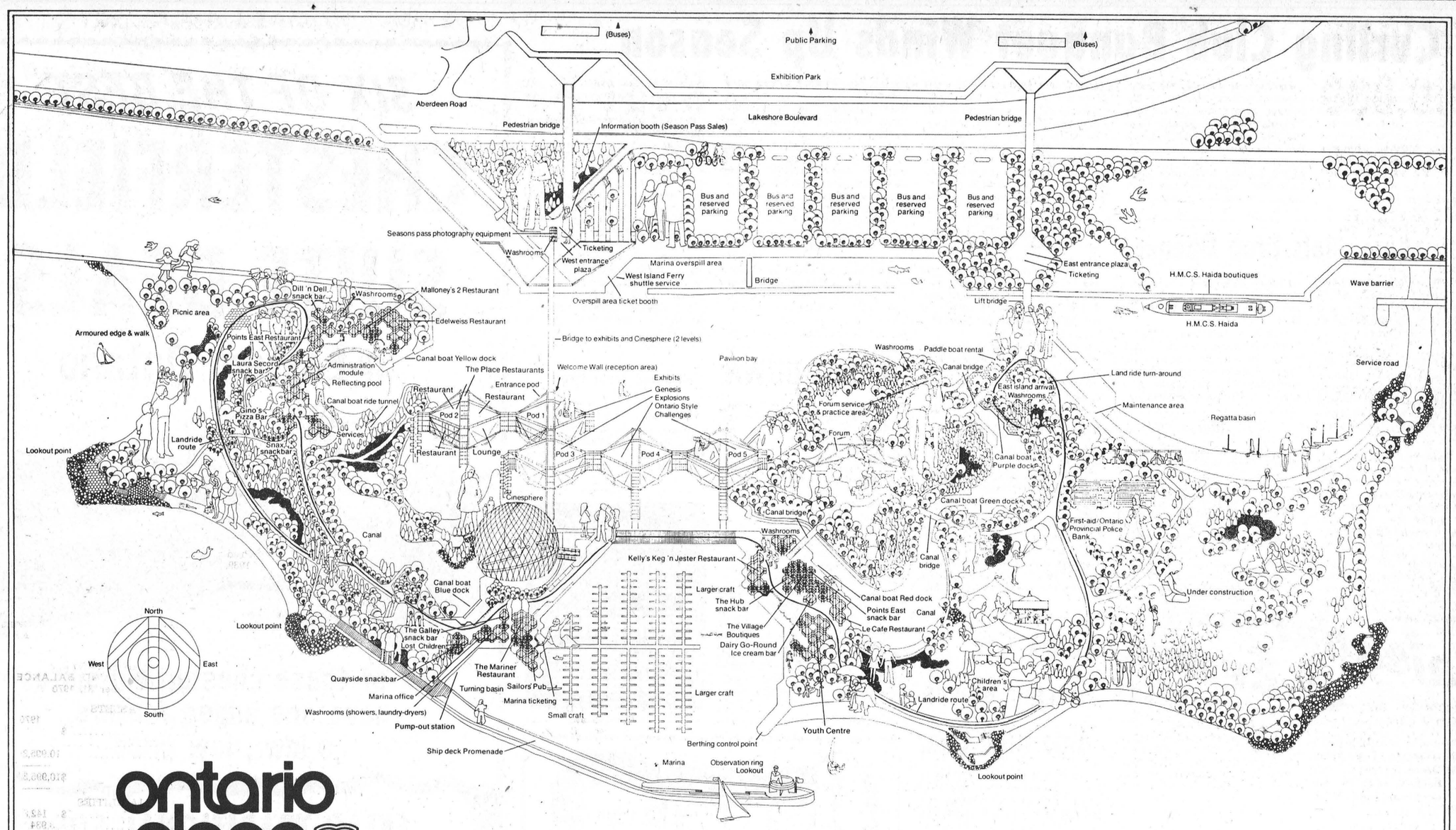

ontario place

Opens Saturday, May 22nd

Prescott Church Hosts Brockville Presbytery

The Presbytery of Brockville of the Presbyterian Church in Canada met in St. Andrew's Church, Prescott, on Wednesday, May 12th, 1971 at 10:00 a.m. The devotional period was conducted be the Rev. D. Leslie Elder of Cardinal, following which the Court was constituted with prayer by the Moderator, the Rev. T. H. Boyd, of Morrisburg.

Arrangements were confirmed for the Ordination and Induction into the Pastoral Charge of Winchester-Mountain of Mr. Ralph D. Neil. This special service will be held in Knox Presbyterian Church, Mountain on Thursday, May 20th, at 8:00 p.m. Mr. Neil was born in Winnipeg but lived in Ottawa for some time and graduated from Glebe Collegiate in 1961. Further studies were taken at Queens University in Kingston, Westminister Theological Seminary and Knox College. Mr. Neil spent a short period in Chemical Research for Du Pont of Canada in Kingston and taught High School (General Science and chemistry) in Mississauga. Mr. Neil served as Student Minister at Warkworth and Hastings. Mr. Neil holds the B. Sc., (Hon.) from Queens University and the B.D. degree from Knox College.

Commissioners to the 97th General Assembly from the Presbytery of Brockville will be the Rev. T. H. Boyd of Morrisburg, the Rev. J. J. Hibbs of Iroquois, Miss D. MacKenzie of Iroquois and Mr. Gideon J. J. Purcell of Oxford Station.

Special prayer was offered by the Rev. L. R. Renault of Brockville for the Rev. J. H. Greene of Kemptville, presently in the Kingston General Hospital suffering from a recent heart attack; for the family of the late Rev. George Sparks of Ottawa; and for the restoration to health of Mr. Harold Graham of South Mountain.

The Missions Committee advised that the General Board of Missions has confirmed the appointment of Messrs. N. W. Trafford of Lansdowne, L.J.Cowper of Spencerville and A.J. Ramsay of Westport as Married Students within the bounds for the ensuing year. Through the Missions Committee this Presbytery shows its continuing interest in the Seaway Community Services.

It was reported that Mr. Lawrence Cowper was the recipient of four prizes at the recent Convocation of Presbyterian College and Mr. Allison J. Ramsay shared in two prizes. Both students have successfully completed their second year in Theology.

The Stewardship and Budget Committee reported that as of April 30 receipts for the whole of the Presbyterian Church in Canada (General Assembly Budget) showed an increase of about 5% over the same period in 1970. During this same period our own Presbytery has registered an increase of approximately 50%.

The Committee to Strike presented nominations for Standing Committee Conveners with the following appointments: Christian Education - R. D. Neil; Finance - H. Graham; Evangelism & Social Action - Property - T. H. Boyd; Missions - Church Worship - J. J. Hibbs; Students & Colleges - J. Purcell; Stewardship & Budget - Miss D. MacKenzie; Church Doctrine - D. Mawhinney; Vacancies - Visitation & Re-organization - Youth - L. R. Renault; Church Doctrine - D. Mawhinney; Pension - Historical - A. N. Reid; Committee to Strike - J. H. Greene; National Development Fund - H. E. Manahan; Moderator of Presbytery - D. L. Elder; Statistics & Clerk - D. N. Henry; Public Relations - The Clerk and Moderator.

An excellent noon meal was provided by the W.M.S. of St. Andrew's Church, Prescott and the ladies were thanked most fittingly by Mr. H. G. Bigelow.

Ontario Place Is Showcase For Province's Food Products

If Ontario Place is a showcase for the province of Ontario, then it should also be a showcase for the province's food products.

That's the view of pork producer Clare Curtin, Chairman of the Ontario Commodity Council. In a letter to Trade and Development Minister Allan Grossman, Mr. Curtin suggested that wherever possible Ontario Place should feature Ontario foods and drinks.

Ontario Place is the name of the new complex of islands, buildings and parks on Toronto's lakeshore. Designed to present Ontario and Ontarians using the latest audio-visual techniques, Ontario Place will also contain more than 20 restaurants, cafes, snack bars and lounges.

Its opening date is May 22. Adult admission price is $1.00.

"The Council realizes that not all menus and bar lists can consist exclusively of Ontario grown and processed food and drinks," Mr. Curtin explained. "But all things being considered, Ontario's own commodities should be given at least equal, if not privileged positions."

The Ontario Commodity Council is made up of 16 of Ontario's farm commodity marketing boards. Together they account for nearly $1,000 million of farm sales.

For further information on the Ontario Commodity Council, contact Les Armstrong at the following address: Ontario Commodity Council; 387 Bloor Street East, Toronto 5, Ontario; 416-921-8989.

Vernon News

Congratulations to Mr. and Mrs. Irvine Sheldrick who were married recently in Montreal. We extend to them our best wishes.

Mr. and Mrs. Carman Acres and children, Cathy, Mardi and Mark of Madrid, U,S,A., spent a few days recently in the area visiting relatives and friends.

Congratulations to Mr. and Mrs. John Reoch who celebrated their 40th wedding anniversary on Sunday, April 25th. They were honoured at a dinner at Club 31 by the members of their family and relatives.

Mr. and Mrs. Ormon Savage and children, Ormie and Laurie Lin of Calgary, spent 10 days here with their parents Mr. and Mrs. O. Savage, and Mr. and Mrs. Frank Boyd.

Club 31 held a 500 party on Monday night, in their hall. Winners were: Mrs. Wm. Dow, Mrs. Fern Moss, Roy Porteous, John Miller and Lorne Wyatt. Refreshments were served and a social time enjoyed.

Congratulations to Mr. and Mrs. Chris Van Dongen who celebrated their 25th wedding anniversary on Saturday evening when over 200 guests were present at the Leitrim Community Hall. Dancing was enjoyed and also a smorgasbord lunch was served. Several from here attended and offered their best wishes.

Miss Martha Buter, bride elect was guest of honour at a miscellaneous shower held at the home of Mrs. Larry Sayant, on Wednesday evening, when 20 were present. Mrs. Lorne Wyatt conducted 2 contests which were won by Mrs. Roy Porteous, and Mrs. Bill Porteous. An address was read by Mrs. Stuart Dalgleish and a bridesbook was presented to Martha which was designed by Mrs. Dalgleish and Mrs. Don Mattice and all signed the book. Mrs. Edward Armstrong and Mrs. Brock St. Denis carried in baskets of gifts which Martha opened and thanked everyone for. Refreshments were then served and enjoyed by all.

Mrs. Howard Porteous spent a couple of days last week with her daughter Mrs. Mansel Daly and children, Richmond.

Mr. and Mrs. Bruce Acres and family and Mr. Charles Acres, had dinner Sunday in Ottawa with Mr. and Mrs. Arnold Acres and Nancy.

Congratulations to Mr. and Mrs. Wood (nee Connie Waudby) on the birth of their son last week at the hospital in Winchester.



Holiday time, sunshine, beaches, bikinis, boats, little boats, big boats, sail boats, your boat; will soon take to the water for summer fun.

But please take care! Don't spoil your fun or the pleasure of others by carelessness.

And above all, be sure your boat is fully insured. Check your insurance coverage with our professional help now. Call us any time.

BICCUM and McINTOSH LTD.

Winchester Ph. 774-2832
Chesterville Ph. 448-2854
South Mountain Ph. 989-2157

Take advantage of this Special Offer from your Shell Agent.

YOUR SHELL AGENT IS OFFERING THESE SPECIAL VALUES NOW ON:
1. ½" SQUARE DRIVE SOCKET SET
2. HANDY FIRST AID KIT
3. FIVE-GAL. QUALITY GAS CAN
4. BEACH HEAVY DUTY TOOL BOX
5. ALL PURPOSE HAND TOOL SET
6. SPECIAL HEAVY DUTY JOB TOOL SET
— FOR OLD AND NEW CUSTOMERS —

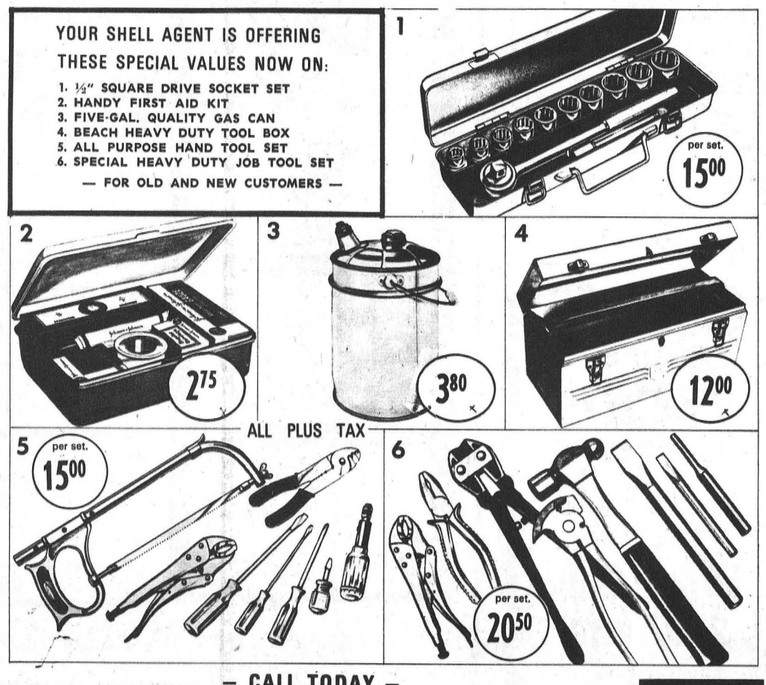

ALL PLUS TAX

— CALL TODAY —
S.G. BLACK FUELS LTD.
WINCHESTER
774-2109 phones 774-3045
Farm Service
SHELL

Farmers, Take Advantage Of Your
40% GOVERNMENT GRANT
To Purchase A Mueller Bulk Tank

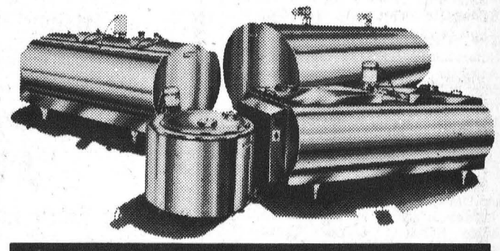

MUELLER
Bulk Milk Coolers

ALSO MUELLER EASY FINANCING AVAILABLE

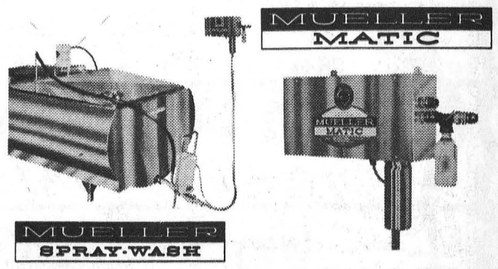

MUELLER AUTOMATIC WASHING SYSTEMS

The brain of the Mueller-Matic automatically controls the entire four-step washing operation.

Shortt's REFRIGERATION & DAIRY EQUIPMENT
PH. 821-2354 Vernon, Ont



C. A. HOLMES
Plumbing & Heating
Phone 774-2100
WINCHESTER

Curling Club Banquet Winds Up Season

Although the ice has been long gone from Winchester Curling Club the season officially ended last Saturday evening at the annual Awards Banquet held in Henderson Hall. Retiring president Glen Vasey, was master of ceremonies for the enjoyable evening, attended by more than 140 curlers and their guests.

During the evening members stood in solemn silence for one minute as a tribute to the late "Woody" Holmes, popular Curling Club member, who died suddenly two weeks ago.

Mrs. Ran Wylie, president of the Ladies' Club, gave an informative report indicating the success of that organization during the past year, while the new president of the Club, Max Boyd, spoke briefly congratulating Mr. Vasey and his executive and calling on the support of all members to maintain a healthy interest in the growing Curling Club.

Guest speaker at the banquet was John Winford, vice principal at Kinburn, and an ardent curler. Mr. Winford, whose parents were former members of the Winchester Club, outlined his many interesting experiences in curling. Winner of several trophies, he represented this section of Ontario in playdowns for the Ontario representation at the Brier two years ago. He was introduced by Doug Keys and thanked by Gerald Holmes.

Although most trophies and awards had been presented earlier there were two special presentations at the banquet. The Cass trophy was presented to winner Glen Vasey and his team of Jessie Summers, Dave Hollinsghead and Juan Pinella by Fred M. Cass. Mrs. Sybil Curtis presented the Countryman trophy to the winners of that event, Mr. and Mrs. Ron Workman and Mr. and Mrs. Jim Toop.

Prizes for the various leagues championships, and bonspiels throughout the season were presented by the following: Ladies, Betty Barton and Sybil Curtis; Men, George Davidson and Denzil Crowder; Mixed, Jim and Eleanor Toop and Bill Stewart.

Caterers to the banquet were members of the Eastern Star who were thanked by Murray Summers. Grace at the beginning of the banquet was given by Rev. A.J. MacDonald.

Later at the Curling Club music was supplied by Mrs. Frances Merkley at the electric organ console.

Morrisburg Mets Drop Opener

The clock ran out on the Morrisburg Mets Friday night in Morrisburg Arena, as they were nipped 14-13 by the Ottawa Vanier Vikings in their league debut at home.

Trailing 12-6 going into the third period the locals made a valiant comeback scoring seven times in the final frame to come within one of the Vikings with less than three minutes left in the game.

The Mets had several good chances to tie the game up and force overtime, but the Ottawa goalie rose to the occasion. Coach Colin Villeneuve replaced his regular goalie Mike Manion in the final minutes in order to cool out the Morrisburg drive.

Tom Dawley led the Met marksmen with four goals with Brian McNairn and Gary Hess adding three apiece. Chuck Lawlor, John Johnson and Al Hare rounded out the scoring for the Mets.

Stan Mabo returning after a two game suspension from last year's action had three assists. Lee Tuttle, on a three game suspension, played his first game of the season in Ottawa on Wednesday. Don Mabo must wait another two games before he starts to see regular action.

Although disappointed with the loss, Coach Jim Cameron was quite elated with the comeback of the Mets in the third period and feels confident the Mets will end up first this year.

On Friday, May 21st, the Mets host the St. Regis Braves at 8:30 p.m. at the Morrisburg Arena and on the 28th Brockville comes to town.

St. Mary's Win Basketball Tournament

St. Mary's Separate School emerged victorious in last Saturday's Annual Elementary School Basketball Tournament at Osgoode Township High School.

Organized by the Osgoode High School athletic director Jim Kerruish, the tournament attracted teams from Winchester Public School, Metcalfe Public School, Manotick Public School, St. Catherine's Separate School; St. Leonard's Separate School and St. Mary's.

The contest this year took the form of a double round-robin with the two winners meeting in the final.

St. Mary's emerged victorious in one section and St. Leonard's in the other.

In the final game for the trophy St. Mary's proved too strong and scored a convincing 19 to 3 win.

"TAXES DOWN" Continued from Page 1

work on village streets this year but is studying ways and means to tackle the problem of street improvement after the system is completed.

Sanitation and waste removal will cost $6700.00 and Community Planning with the township and Chesterville will cost an initial $3500.00.

Financial expenses, including estimated water deficit will cost the village about $5600, down from last year about $1400 because of the uncertainty in sewer charges. Increases in metered water rates are expected to help out the water system, Council said.

The total budget represents $111,700 of which $48,600 will be deducted because of government and county grants and subsidies. Actual operational spending is estimated at about $10,000 more than last year. Provincial grants in lieu of taxes to tenants will be used again this year, the clerk-treasurer said, but they may be down slightly from last year.

Entertainment
SAT. MATINEE
FRI. & SAT. NITES
Pioneer Hotel
WILLIAMSBURG
Open Sundays

Calendar of Events

WEEKLY CASH BINGO

Williamsburg Legion Branch 538 will hold a Weekly Cash Bingo every Wednesday night at 8:00 o'clock (Bouck's Hill) in the Legion Hall. Admission $1.00. 15 Games and Specials. 39tfc

100 CLUB CHICKEN BAR-B-Q SATURDAY, JUNE 12

The Winchester 100 Club will hold its annual Chicken Bar-B-Q on Saturday, June 12th, at the Winchester Community Park. Please keep this date open. 2-3c

WILLIAMSBURG LEGION RUMMAGE SALE

Williamsburg Legion, Branch 538, Bouck's Hill, will hold a Rummage Sale on Saturday, May 22nd, 1971, from 9 a.m. to 5 p.m. Bargains! Everything must go! 2-3c

CHICKEN BARBECUE AT SOUTH MOUNTAIN SATURDAY, JUNE 19th

Annual Chicken Barbecue, sponsored by South Mountain-Mountain United Church Men, will be held on the church lawn on Saturday, June 19th, with servings from 4:30 p.m. All are invited. Tickets are now on sale. 3-7c

PRAISE SERVICE, HARMONY UNITED CHURCH

There will be a special Praise Service in the Harmony United Church on May 23rd, at 7:45 p.m. Hymn sing and talent both vocal and instrumental. Come and worship with us. All welcome. 3p

WOMEN'S INSTITUTE BREAKFAST THIS FRIDAY

Come and enjoy your breakfast with the Women's Institute at the Winchester United Church Sunday School Hall on Friday (tomorrow), May 21st. Serving from 6 to 10 a.m. Everyone welcome. 3c

OSGOODE TOWNSHIP HIGH SCHOOL ATHLETIC BANQUET

The Osgoode Township High School will hold its 4th Annual Athletic Banquet on Thursday, May 27th, in the O.T.H.S. Gymnasium at 6:30 p.m. Tickets are $2.75. The head table has many interesting personalities. 3c

MOUNTAIN PARK DANCE

A Dance has been arranged for Friday night, May 28th, at Hallville School. Frank Morgan's Orchestra. Admission $3.00 per couple; $1.50 single; $1.00 students. 3-4c

COFFEE PARTY

Coffee Party for the Winchester Community Centre, held at United Church Hall, May 27th, from 2 to 5 p.m. Everyone welcome. Donations received at the door. 3c

OPEN HOUSE WEEK-END

Sandy Mountain Camp Site (Highway 43, east of Kemptville) is making plans for its Open House Week-end soon. This is the first year of operation — watch for future announcement. 3-4c

3rd ANNUAL ANTIQUES SHOW AND SALE

The 3rd Annual Antiques Show and Sale will be held at the Trinity Hall, 105 Second Street West, Cornwall, on Wednesday, May 19 from 7 p.m. to 10 p.m.; Thursday, May 20 from 11 a.m. to 10 p.m.; Friday, May 21 from 11 a.m. to 8 p.m. Admission $1.00. Snack Bar. Sponsored by the Museum Committee, Stormont, Dundas and Glengarry Historical Society. 3c

Stock Car Racing Moves Into High Gear

Stock Car Racing will move into high gear on May 24th, 1971 when Capital City Speedway will be featuring Limited Sportsman once again after an absence of 3 years. Figure "8" will also be back this year with much tougher competition from the newly acquired track, Cantley Speedway.

Rounding out the rest of the program, there will be late-model and hobby races.

Capital City Speedway is a half-mile paved race track with banked curves and cement retaining walls. It is located on highway #7 about 3 miles west of the Stittsville cut-off. After opening day, the races will then be held every Wednesday evening until September.

For a program of races guaranteed to provide many thrills and spills, be sure to take in the stock car races at Capital City Speedway and Cantley Speedway.

FAMILY STYLE ENTERTAINMENT
Winchester
DOORS OPEN 7:00 P.M. CONTINUOUS FROM 7:30

Thurs., Fri., Sat. May 20-21-22
"In Her Majesty's Secret Service"
Starring George Lazenby and Diana Rigg

Sunday Night Special, 10 p.m., May 23
"The House Of 1000 Dolls"
AND
"The Bloody Pit Of Horror"
Starring Mickey Hargitay and Louise Barrett
Adult Entertainment

Monday to Saturday, May 24 to May 29
"AIRPORT"
Starring Burt Lancaster and Dean Martin
Avoid the rush and use first of the week showings
Feature starts at 8:00 — One Showing each evening

Stock Car Racing
* Sportsman * Figure 8
* Hobby * Late Model
CAPITAL CITY SPEEDWAY
Every Wed. Night
Hwy. 7 – 3 Miles West Of Stittsville
ADULTS $2.00 CHILDREN FREE
SPECIAL
OPENING MAY 24 - 2 P.M.

STOCK CAR RACING
CANTLEY SPEEDWAY
* Figure 8 * Hobby
* Late Model
Every Sun. 2:00 p.m.
Adults $2.00
Children Free
ST. PIERRE DE WAKEFIELD RD.
5 MILES NORTH OF LIMBOUR, P.Q.

fix-up values for Your home

LUMBER
Whatever you need in lumber we have it in stock. Construction grade 2x4 as low as
Linear Foot 7c

PATIO DOORS
Double glazed and screen. All standard sizes available. 5-ft. wide as low as
$225.

CEMENT
For all masonry repairs. Ready to use, just mix with water.
80 lb. bag. $1.89

PLYWOOD
Firply all grades, 4'x4' poplar, and many choices of prefinished wall panels. Prefinished wall panels as low as
$3.45

CEILING TILE
Many patterns to choose from. We are well stocked at all times. Per square foot as low as
14¢

FENCING
Western Cedar Posts Lineal foot, 33¢
Western Cedar Boards, 6", l. ft. 15¢
Staincoat Basket-Weave, 4'x8', $9.95

— Always a BUY at a PAL yard —
H. S. LANNIN LTD.
RETAILERS
Lumber and Building Supplies — Building Contractors
Phone 774-2830 or 774-2831 WINCHESTER

SIX OF THE BEST
CHESTERFIELD SUITE DEALS
In Eastern Ontario

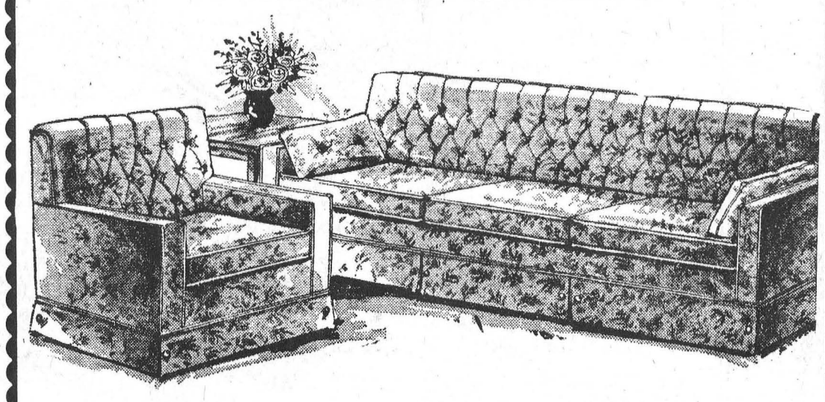

All of these chesterfield suites have one added feature, a low , low price

SKLAR TRADITIONAL SOFA with matching chair
An Excellent Value
At Twice The Price
Best Cushioning
choice of two shades of green
MADE TO SELL FOR 521.50
298.00

Cimon
MODERN SOFA
WITH MATCHING CHAIR
Walnut wood trim, durable tweed fabric in gold colour. Top quality throughout. Made to sell for $449.00, NOW
288.00

Futuristic Traditional
SOFA
WITH MATCHING CHAIR
"Club Styling". Heavy Autumn toned Matalese fabric with walnut panels. Made to sell for $499.00, NOW
295.00

Cimon Extra Long
MODERN SOFA
with built-in Lamp Table (no chair). Here is a real beauty with moulded "comfortfoam" seating. Durable Green Tweed covering. Made to sell for $699.00
399.00

Sklar 3 Piece
SUITE
Modern Sofa with Matching Chair and Loveseat. Durable Herculon fabric in smart stripe pattern. This suite was used for an out-of-store demonstration for a short time. Made to sell for $776.00, NOW
498.00

These fantastic prices apply only as long as supplies last
see Vice Furniture today
tomorrow may be too late
VICE FURNITURE
Ph. 774-2800 Winchester

WINCHESTER Press

Volume Eighty-Four
Thursday, May 20th, 1971
Second Section

WORKMAN BROTHERS, Publishers

Established in the year 1888
Published Wednesday Afternoon
Dated Thursday
Subscription Rates: $5.00 per year in Canada; $7.00 per year in the U. S. A.; payable in advance.

CWNA "Award Winning Newspaper"

Member of the Canadian Weekly Newspapers Association and the Ontario Weekly Newspapers Association
Guaranteed Circulation Over 3400
Advertising Rates On Request

"Second Class Mail Registration Number 1555"

EDITORIALS... *the way we see it*

Business Shells Out Again

It seems like a worn out record but in this country, where the welfare state continues to come in for more and more attention, the businessman continues to be hurt where it hurts the most . . . in the pocketbook.

The new Unemployment benefits provide the latest attack on business and if owners and executives have not taken the time to peruse the new Unemployment Insurance Act it would be a good idea to do so now. If nothing else the knowledge of what is to transpire will at least cushion the blow just a little when it happens beginning the last half of the current year.

It is now estimated that unemployment insurance costs will be 20 to 40 per cent. higher than a year ago. But that is only in the second half of this year. According to an analysis in the Financial Post business men do not know what their 1972 insurance costs will be because there is lack of hard information from Ottawa on the new unemployment insurance law. However, it is known that the insurance contributions for the second half of this year are significantly higher. For example, employees now pay a maximum of $1.40 per week, which is matched by employers. The new schedule raises the maximum for employees to $1.89. But instead of matching this contribution, business will pay 1.4 times the employee premium . . . or $2.65.

The unfortunate part of this is that the $2.65, like the coffee breaks, and other fringe benefits, are so often overlooked when it comes to wage negotiation.

Worse still, is a Finance Minister named Benson who is set on increasing taxes to business at a rate which could wipe out the core of Canadian economy.

The way it is shaping up may depend on how much importance is placed on the well. After all, it is only good for so much water . . . and then it goes dry!

Water Temperatures

Polluted and contaminated water is brought to the attention of most everyone almost daily. Special newspaper features, television documentaries on the ecology point out the ways we are abusing the air we breath, and the water we drink. The waters of our land, of course, are also used for recreation like swimming and fishing. This editorial, then, has little to do with polluted waters because pollution has little to do with water temperatures. And water temperatures are important, particularly if a fisherman happens to fall in, or a youngster slips from a bank into a cold stream. Accepted data regarding life expectancy in water at various temperatures without the protection of an exposure suit indicate strongly that cold water is a killer, a fast killer at this time of the year when waters have not yet warmed up. The ability to survive varies to some extent with the individual: general health and vitality, amount of fat which acts as an insulator, mental attitude.

For instance, when the water temperature is between 30 and 40 degrees fahrenheit, as it is in some lakes and rivers yet, there is a 50 per cent. expectancy of unconsciousness and probably drowning within 30 minutes. After one hour death is considered to be almost a certainty.

At 50 degrees the expected time of consciousness increases to one hour and the marginal period of 50 per cent. unconsciousness and drowning lengthens to three hours.

When the water temperature reaches 60 degrees chances of survival are 100 per cent. greater than at 50 degrees. Considered a safe water temperature for extended periods of exposure is 68 degrees.

The swimmer who has taken an early dip in the St. Lawrence, which doesn't reach 68 degrees until well into July, and the fisherman who has slipped from a boat or wharf into the icy water of a spring-fed lake in May, have some idea of the real importance of these figures.

For most of us, unless misfortune frowns, water temperature about 75 degrees is ideal. No worries of unconsciousness here. But on a hot summer day more than a few swimmers have become "water logged" because they "stayed in" too long.

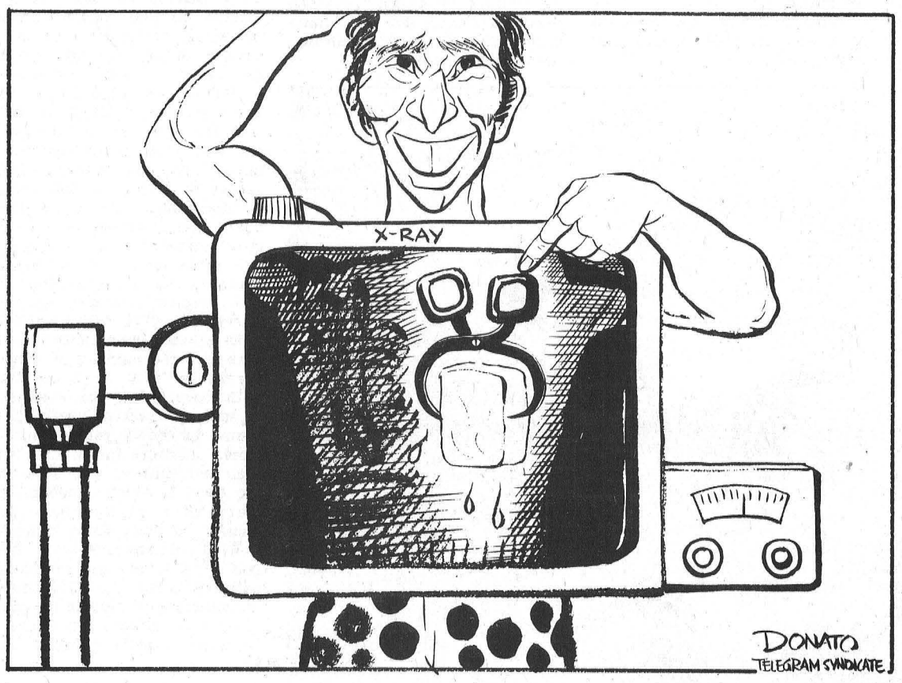

MEDITATIONS

by Rev. Cecil W. Tuininga

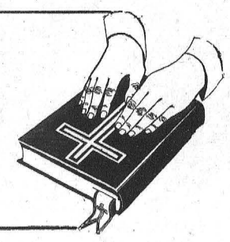

Matthew 16:16 - "Thou art the Christ, the Son of the living God."

Jesus asked his disciples, "Whom do men say that I the Son of man am?" (Matt. 16:13) They answered that question without difficulty. That is always the easiest, to answer for another. It leaves us safe. And many among us want it that way. We realize that to say who Jesus is involves us one way or another. It is safer not to get involved.

Yes, some of us think that we can escape answering that question, but we deceive ourselves. No man can escape answering. We are either for Christ Jesus, or we are against Him. There is no middle road, no "no-man's land."

Beside this, Jesus comes to each one of us personally with the question: But who do you say I am? (Matt. 16:15) Simon Peter did not hesitate for one moment to tell Jesus Who he thought He was. He confessed that Jesus was ". . . the Christ, the Son of the living God." Jesus commended him for that confession. He said that He was building His Church on that foundation, for He declared, "and upon this rock I will build my church; and the gates of hell shall not prevail against it." (Matt. 16:18) Where Christ Jesus is confessed as the Christ, the Son of the living God, there His Church is established and there men stand on the Rock Jesus, and in Him they stand like a rock.

Indeed, confession and life cannot be separated. He who confesses Christ as Saviour but lives as a child of the devil, denies his Lord and blasphemes the Name of Christ. Unfortunately this happens only too often, Because of it some tend to scoff at the church. Because some of its members deny their confession some ridicule the church to which they belong. They are quick to say, "The church is full of hypocrites," "the church is phoney", "the church is a game-playing institution," and many other like judgments. The sad fact is that there is some truth in it. It just does not help us to deny it. The church is full of sinners. It confesses that publicly, or ought to.

But this is only part of the picture. There is much wrong with the church, but there is something right about it too. Do you know what that is? It is its confession! It takes its stand with Peter on the rock of confession: Thou art the Christ, the Son of the living God! And that is what really counts! On that rock the church can and does stand in a world where everything is crumbling and in flux. It stand unmoveable and unsinkable on that confession. As soon as the church no longer stands on this confession it is no longer church, and has nothing to offer men in a troubled world. But the church that is founded on the confession of Christ as the only Saviour has the dynamic and power of life, true life. That church, though imperfect through the errors and sin of its members, is nevertheless right. Let no one scoff at her. She has the true foundation of life. Let us rather become a living member of that church, and powerful and unmoveable in a wicked world through its wonderful confession of Christ Jesus, the Son of the living God.

MAIN STREET



Go ahead — beat the light. If you lose, consolation prize is a ride in a police ambulance.

THE BILL SMILEY COLUMN



AN IDLE SUMMER FOR SNARLY STUDENTS

This is going to be a long, tough summer for parents of young people in the senior high school and university brackets. They're going to be stuck with bored, restless children.

And the only thing worse than having a bored, restless child on your hands is a severe case of the crud, with complications.

The reason it's going to be a bad summer is that there are no jobs for the majority of young people who would normally be working.

The other day I carried out a brief poll of one of my senior grades. Most of them are bound for university or nursing or some such. I asked how many had a job lined up for the summer. Out of thirty people, two had. One will work for his father on a dairy farm. The other, a girl, will punch a cash register and only got the job because she'd worked at it last year.

So there we have twenty-eight frustrated young people. I have the greatest sympathy, not for them so much as for their parents. Nothing will break up a good family relationship more quickly than having a healthy young animal lolling about the house all summer.

They eat as though every meal were their last one. They get lazier and lazier, staying up late and sleeping in late. They have no money for recreation, and get surlier and surlier. They develop a feeling of being useless and unwanted, and resent any advice.

Too darn bad about the spoiled brats, you say, and I agree. But that doesn't alter the situation. I'd rather live for the summer with a porcupine that had an ulcer than a student without a job.

Thousands of them will hit the road, like the hoboes of the Great Depression, drifting about the country, bumming meals, a place to sleep, and losing their self-respect in the process.

And just as the hoboes used to raise enough for the occasional gallon of wine, some of these kids will panhandle or steal to get money in order to get high on drugs.

What's the answer? Don't ask me. I'm a question man, not an answer man. Then let's ask some questions.

Is it partly the kids' fault? Yes. Some of them would rather bum all summer than clean themselves up to the minimum standards of a pretty free society. Others have never done a dirty day's work in their lives, and would not stoop to menial chores. (My first job was cleaning out lavatories.) And a great many of them simply sneer at the whole protestant work ethic. It's all right for the old man, but I'm going to do my own thing – not work.

But I think the majority of these kids would welcome a job of any kind. Tough toe-nails for them. There aren't the jobs.

Industry doesn't want them, for practical reasons. They have to be trained for even the simplest factory work, and by the time they're producing, they're off to school again. Industry prefers to hire people who are going to be content to put round pegs in round holes for years, at minimum wages.

And speaking of wages, the tourist industry, which used to absorb so much student labour, can't afford it any more. Minimum wage laws in jobs that used to be supplemented by tips have made many resort operators turn their backs on students. Why hire an awkward girl waitress with no experience, at a buck fifty an hour or whatever, when you can hire experienced waitresses from the vast pool of unemployed, for the same figure?

Is it the government's fault? Partly. The $50 million the federal government put up to alleviate the students' situation was too little and too late, and had so many strings attached to it that Mr. Benson might just as well have thrown it into the Ottawa River.

All it has done is create another branch on the vast oak of bureaucracy. That's where a good chunk of the money will go. It's like foreign aid. By the time the wheat or whatever it is trickles down through the bureaucrats to the natives (students), there's only a mouthful left.

Any reader with a modicum of comprehension will have realized by this time that my daughter is home from university without a job.

Anyone have a job for a twenty-year-old with big brown eyes, a charming grin and auburn hair? Qualifications: plays a mean piano and guitar and sings; types as quickly and accurately as her father; has a sunny disposition except when she's loafing around home without a job; fair cook; washes dishes faster than an automatic. Oh, yes, has a terrific figure.

CROSSWORD PUZZLE

It's Greek to Me!

ACROSS
1 First Greek letter
6 Third Greek letter
11 Father or mother
13 Western cattle shows
14 Corrects a literary work
15 Everlasting (poet.)
16 —— Moines, Iowa
17 Help
19 Seventh Greek letter
20 Toothed, as a saw
24 Town in Turkey
27 Guarantees
31 Separately
32 Continued story
33 Draw back
35 Shave the head of (dial.)
36 Stupors
38 Rate of motion
39 New York county
41 Fairy fort
44 Pigeon pea
45 17th Greek letter
48 Dress
51 Military units
54 Peruser
55 Barters
56 Challenged
57 Greek gravestone (var.)

DOWN
1 Mimicked
2 Halt
3 President (ab.)
4 Fowl
5 Also
6 Obtained
7 Fruit drink
8 Simple
9 Mountain (Fr.)
10 On the briny
12 Former Russian ruler
13 Fortifications
18 Choler
20 Ceylonese garment
21 Lure
22 African fly
23 Greece is in ——
24 Male of the red deer
25 One who mimics
26 Jewish term of reproach
28 Russian hemp
29 Comfort
30 Winter vehicle
34 One who grants temporary use
37 Body of water
40 Lath
41 Rendered fat of swine
42 Genus of willows
43 Heavenly body
45 Be borne
46 Part of the foot
47 Greek mountain
49 Food fish
50 Crimson
52 Railroads (ab.)
53 Entangle

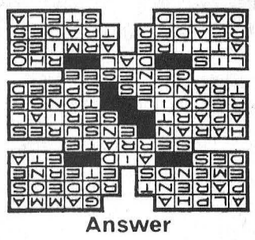

Answer

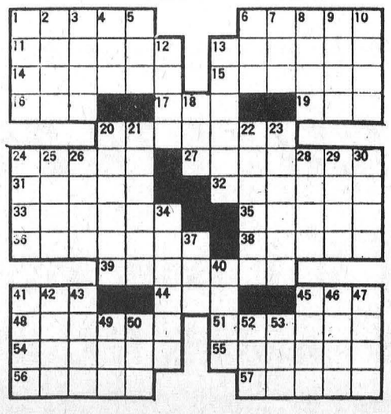

The Seventh Column

The 24th of May holiday is unique this year in that it actually is on the 24th. Some time back our legislators thought it would be more convenient to facilitate the growing hordes in our socialist state and call almost all of our statutory holidays on a Monday. In the case of Victoria Day, as it was once called, May 24th holiday was to be celebrated on Monday immediately preceding the actual date except in cases where the holiday and Monday coincide. Such is the case this year. And aside from the fact that the holiday was originally intended to honour the once great Queen Victoria of another era the extra day now marks the first long week-end of the so called summer season. And this year, if the last week or so is a criterion, it should have a mild flavour. So off to the links, the favourite fishing spot, the cottage and even the garden. Strange as it may seem to some modern day types the 24th used to be known as the day the potatoes were planted. And by the looks of things this year it is again going to be a day for planting the tubers for those hearty souls who still like to garden better than most anything else. The 24th also, as a rule, comes in with a big bang. By that we mean the amateur displayers of pyrotechnics are out in full abundance. Firecrackers and fireworks are still sold at a lot of stores, although there is a growing demand that more restrictions be placed on the actual sale. Along with that are countless warnings, particularly to the more careless types, who give little thought to the damage that can be caused if fireworks and especially firecrackers are set off irresponsibly. Actually, we can do without the firecrackers. The fireworks are okay, even in the backyard and so long as they are set off with careful supervision. Just why the 24th is a time for fireworks is not really the point. The point is that all persons, young and old alike, who intend using firecrackers and/or fireworks should do so with care. As the Ontario Motor League points out you might get more of a show than you bargained for if you leave the lid off the fireworks box. A stray spark landing on the unlit pieces will provide great entertainment for the kids when the box blows. And it may even send them to the hospital. So have fun, but handle those fireworks with care and don't burn down your neighbour's house.

How about those hot pants? For want of a better name the designers and promoters, desperate after a disaster with the midi and maxi, have now put a new name on women's shorts. They're called Hot Pants. Sure, they may come a little shorter, if that is possible, and they may be styled with a new flair, and the colours will be in vivid shades designed to match that extra costly accessory. But they're still shorts. If Women's Lib really wants some action why not beat the drum for the feminine set to wise up a little and not be conned into changing styles as often as the moon changes its face. With everyone crying hard times (where money is concerned) the swing to Hot Pants is nothing much more than another easy avenue to get rid of a dollar or 50. Okay, we know we are fighting a losing cause here. The boutiques and the ladies' dress shops and the designers and the advertisers all have to live. And after the midi disaster it seemed only natural that something like Hot Pants would come along. But let's face it. How in the world does a name like Hot Pants get sold on a 90 degree day in July? Or will they be called "Cool Pants" when the sun really starts to beat down? Anybody need a pair of shorts?

Almost every day we are reading about safety devices for cars. In recent years the manufacturers have complied with the wishes of the public and the wishy washy demands of the governments and introduced new safety things like seat belts, padded dashes, reinforced doors. And all at a price. Now some bright expert comes along and tells us that modern bumpers are not worth a damn. So what else is new? Motorists who have tried to help an unfortunate confrere out will know just about how useless a lot of bumpers are to-day. And tests have indicated that some of them give way even at five miles per hour. But the bumper is only part of the car. Like so much of the present day vehicle the bumper is designed to be attractive, to be an unobtrusive part, but a formidable looking thing at the same time. Last week U.S. senators were introduced to a new bumper, worked on a system of shock absorbers, which far exceeds the present day models on impact with another object. The senators were told that the invention could be installed on next year's cars without increasing prices more than $30 per car. Don't believe it. The auto industry has already intimated that new bumper standards for 1973 models will increase the price of an average car $100. What the auto makers are really telling us is that it costs money to be safe. Well, we do not necessarily believe that nonsense either. So the investigation on safer automobiles will continue. Yet, although there is room for improvement here without completely taking away the beauty of the model, we still insist that the nut behind the wheel is where the real trouble is located.

If it wasn't for the optimist, the pessimist would never know how happy he wasn't.

400,000 Farmers Must Answer Two Questionnaires For Censors

Canada's farmers will have two questionnaires to fill in for the 1971 Census. In addition to the population and housing questionnaire, by which they and their families will be counted, they will also get a 1971 Census of Agriculture form. Answers to this questionnaire by an estimated 400,000 farmers will provide detailed information on the state of Canadian agriculture.

Everyone operating an agricultural holding of one acre or more and having sold $50 or more of agricultural products in 1970 will be required to fill in a Census of Agriculture form.

This year's farm census, which has some new questions as compared with previous censuses, will yield significant information on changes in patterns of agricultural production.

Questionnaires in the farm census will be dropped off at farmhouses along with the population and housing questionnaires, in the last week of May. In both cases, farmers will be asked to complete their own questionnaires. The forms will be picked up be census representatives starting June 2.

The farm questionnaire is, at first glance, a formidable-looking document. It asks 199 questions -- but in such a way that it is easy for the farmer to skip questions that do not apply to him, and answer only those that apply to his particular operation. The questionnaire has been carefully designed to make it as easy as possible for the farm to fill it in correctly.

Two of the new questions in the 1971 farm census -- one on fertilizer use, the other on spraying and dusting -- are designed to yield information on technological changes in agricultural practices. Another new question asks about the type of farm ownership -- whether private, partnership, institutional or incorporated.

The most important information on changes in agricultural production patterns will come from answers to the basic questions: those on acreages, land use, crops, livestock and poultry. Policy planners and marketing agencies will be looking at the compilations derived from these answers for such information as:

--the extent of the shift out of wheat into other grains, and other field crops.

--the rate of increase in oilseeds production, and the growth in the importance of oilseeds as cash crops.

--the extent of shifts from crops into livestock and as between kinds of livestock, and

--how farms are continuing to decrease in number and increase in average acreage.

While such trends can be estimated to reasonable degrees of accuracy by sample surveys between censuses, the Census of Agriculture is needed every five years to provide new benchmark information on which to base succeeding estimates.

In addition, the Census is the only source of national cropland data and livestock and poultry inventories for any given small area in Canada. Such information is essential to studies on crop and livestock production and marketing, and in studies on farms classified by size, type and economic class.

These studies, in turn, are basic to all policy planning and decision making in marketing programs. They also provide information for the use of farm organizations and the provincial extension services in their programs for the development of agriculture, as well as for use by farmers themselves.

A basic trend in Canadian agriculture, evident since 1951, will undoubtedly be repeated in the 1971 Census results: a continuing decline in the number of farms, combined with an increase in the average acreage per farm. In 1966, the number of farms was 430,522 down 10.5 per cent from 480,903 in 1961.

In the same period, the average farm size increased to 404 acres from 359, a trend experienced by every province except Newfoundland. On a regional basis, the Prairies had the largest increase, to an average of 685 acres from 617 in 1961; by contrast, the increase in the Central Region averaged only 10 acres -- up to 161 from 151.

Of greater importance than the size and the number of census farms is what is being done with them. This has been highlighted by wheat-marketing problems in recent years, shifts in world markets for other Canadian agricultural products, and the ways in which Canadian farmers have adapted their production to meet these changes.

What the census tells on changes in land use and production patterns since the 1966 census is therefore invaluable for planning, as it affects the future of Canadian farmers in world markets.



First Taste Of Spring

The three little black fellows in the foreground know little of winter since the last remnants of snow had melted away before they first saw the light of day. The warm sun and luscious green grass appear however to be to their liking. Under the watchful eyes of two mothers they sample the first real 'taste' of spring.

-Press Staff Photo

4-H CLUB EVENTS

Peter Nooyen New President Vernon Club

Vernon 4-H Cub held its second meeting in the Presbyterian Church at Vernon. During the opening roll call members identified seven different types of seeds. The program also included a discussion on nutrions and a quiz.

Election of officers saw Peter Nooyen elected president. Other officers are: vice president John Melenhorst; secretary treasurer, Dorothy Pitt; Press Reporter Judy Kingsbury.

The leaders are Bruce Dow and Dwayne Acres. Mr. Bill Broadworth was also present at the meeting and took part in the several discussions. Supplies for the year were handed out and a question and answer period concluded the interesting program.

Expos' Ball Game On Russell Agenda

Gerry Haymans presided at the regular meeting of Russell 4-H calf club held at the Russell Curling Club.

Leader Barry Carscadden discussed with the Junior members Quiz one in the lesson book, while assistant leader Eric Campbell discussed the questions with senior members. An informative talk on B.C.A. was given by Mr. Campbell.

Discussion took place on projects for the coming year. Plans have been made to charter a bus to Montreal to attend an Expos ball game. A limited number of tickets are available for the game on Sunday, August 22 when the Expos meet the San Francisco Giants. Persons wishing tickets should get more information from Barry Carscadden or by phoning 445-5477.

your INSURANCE agent can mean a lot to you

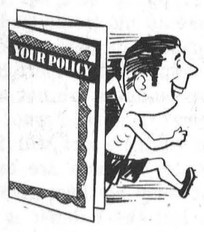

Sets Records for Fast Service

As insurance agents, we plan your program of protection with painstaking care. But when it comes to processing claims, we move fast!

Consult Us Soon

SUMMERS INSURANCE SERVICE
PHONE 774-2515
WINCHESTER

FERTILIZER TIME!



NOW! buy your fertilizer in the bulk and use our new field spreader available in the Winchester Area

JUST CALL 774-2522

D. L. Berry & Sons Ltd.
WINCHESTER, ONTARIO

District Students Win KCAT Graduation Awards

Ninety students, 44 in Home Economics and 46 in Agriculture, received their diplomas at the annual graduation ceremonies of the Kemptville College of Agriculture Technology.

The presentation ceremony included the Principal of Kemptville College, Dr. Ford Stinson, and Dr. D. N. Huntley, Executive Director of the Education and Research Branch, Ontario Department of Agriculture and Food. Mr. Raymond Meyer, Dean of the School of Business of Algonquin College in Ottawa, delivered the graduation address.

Mr. Meyer said that the Kemptville College educational programs are futuristic in providing a balance between economic management and technology. The speaker pointed out a need for work teams of para-professionals, guided by traditional type professionals, to cope with the explosive expansion of knowledge. Graduates of the Kemptville College fit well into this para-professional type of work unit.

AREA GRADUATES

Graduates from the immediate district in the Home Economics class of 1971 include: Anne Coligan of Prescott, Barbara Fawcett of Inkerman, Barbara Glenn of Kemptville; Heather Price of Rockland, Nina Quinn of Kemptville; Greta Seiling of South Mountain and Irene Wettstein of Kenmore.

Among the Agriculture graduates from the district were Pete Byvelds of Brinston; Gordon Fetterly of Mountain, Douglas Fry of Williamsburg; Brian Moffatt of Kars, Allan Stanley of Metcalfe and William Sunstrum of Spencerville.

Gordon Fetterly of Mountain won the Stanley G. Anderson Shield which is presented to the student in Agricultre who attains highest practical agricultural mechanics during the final year.

Doug Fry of Williamsburg captured the Plant Food Council of Ontario Award. This award goes to the graduating student in Agriculture ranking highest in soils during the final year.

Two Food Forums Slated For Counties

Two special Food Forums are slated for Russell and Prescott counties the first week in June, it has been announced by the Department of Agriculture and Food.

The first entitled "Never a Dull Meal," will be held in the Navan Arena on Wednesday evening, June 2nd. The second forum is slated for Vankleek Hill on Thursday evening, June 3rd and will deal with "A Dollars Worth of Meat."

Both programs will commence at 8:00 p.m. and are sponsored by the Home Economics branch of the Department. Everyone is welcomed to the forums, which will last about two hours each, and there is no charge.

AGROMATIC
Silo Unloaders - Bunk Feeders
All Barn Equipment
Poured Cement Silos
Call KEITH FAWCETT
PH. 989-5532 INKERMAN

Mow/ditioner...
Mows, conditions, swaths or windrows in one pass

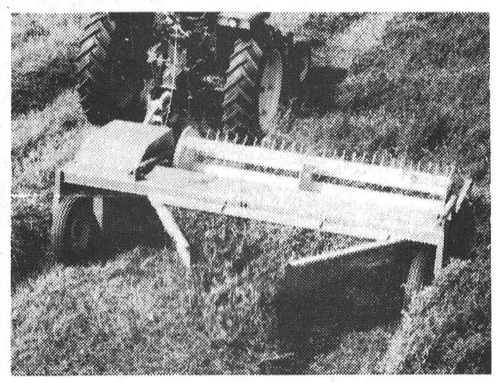

Mow/ditioner from Avco New Idea is a triple-threat haymaker. . . .perfect for making hay and silage in crops such as alfalfa, clover and grasses as well as in taller crops such as sorghum and sudan hybrids. That's right! In one pass around the field, you mow a 9-foot swath, condition the material and leave it in a fast drying swath or in a fluffy windrow. Cuts field time as much as 65%, reduces operating costs and minimizes soil compaction.

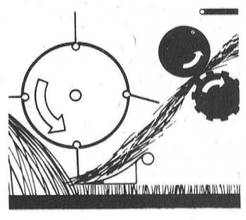

Positive, smooth feed to the rolls -- even in heavy crops -- results from the greater reach of the large, cam-actuated reel. Two full width rolls -- one rubber, one fluted steel with tapered ends -- provide just the right combination for non-plug, positive, yet gentle conditioning.

Try a Mow/ditioner on your farm. You're sure to like the way it makes your hay.

AVCO NEW IDEA FARM EQUIPMENT

REGULAR LIST $3180
OUR SPECIAL $2350
Special Good While Stock Lasts

SERVICE IS OUR MIDDLE NAME
METCALFE SERVICE CENTRE LTD.
PHONE 821-2893
METCALFE, ONTARIO

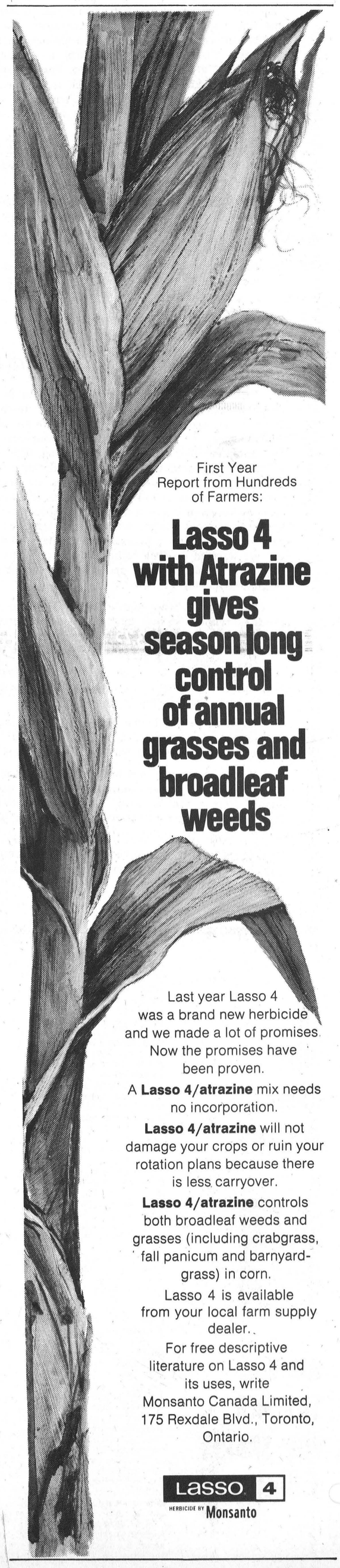

First Year Report from Hundreds of Farmers:

Lasso 4 with Atrazine gives season long control of annual grasses and broadleaf weeds

Last year Lasso 4 was a brand new herbicide and we made a lot of promises. Now the promises have been proven.

A **Lasso 4/atrazine** mix needs no incorporation.

Lasso 4/atrazine will not damage your crops or ruin your rotation plans because there is less carryover.

Lasso 4/atrazine controls both broadleaf weeds and grasses (including crabgrass, fall panicum and barnyard-grass) in corn.

Lasso 4 is available from your local farm supply dealer.

For free descriptive literature on Lasso 4 and its uses, write Monsanto Canada Limited, 175 Rexdale Blvd., Toronto, Ontario.

Lasso 4
HERBICIDE BY Monsanto

BE SURE TO REGISTER SO YOU CAN VOTE

Egg Marketing Vote Scheduled For June

The Farm Products Marketing Board announced today that approval has been given under The Farm Products Marketing Act to a request by the Egg and Fowl Producers' Marketing Board for an expression of producer opinion on proposed major amendments to the Egg and Fowl Producers' Marketing Plan.

The proposed amendments include authority for the egg producers' board to control and regulate marketing of eggs in the province of Ontario through marketing quotas, price setting, and the pooling of returns for over-quota eggs.

All egg producers are entitled to vote BUT MUST BE REGISTERED with the Egg Board to establish their eligibility. Balloting will be by mail and is expected to take place the latter part of June. The proposed amendments will be discussed with egg producers at information meetings which will be held across the province by the Egg and Fowl Producers' Marketing Board.

Details of the proposed amendments and balloting procedures will be mailed by the Farm Products Marketing Board to all registered producers prior to balloting. Lists of producers who have registered with the Egg and Fowl Producers' Marketing Board will be prepared and all producers who have not yet registered are urged to do so in order to qualify for a ballot.

Farmers Borrow Less

According to a recent release by Canada Department of Agriculture farmer demand for long term mortgage funds from the Farm Credit Corporation, was less during the fiscal year ended March 31 than in the previous year.

Figures show that 4,117 loans under the Farm Credit Act amounting to $115,213,000 were approved during the 1970-71 period. This compares with 5,829 loans valued at $160,466,000 approved during the preceeding year.

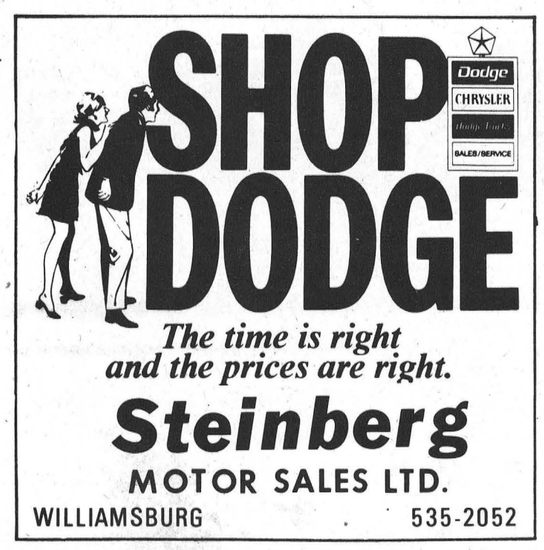
SHOP DODGE
Dodge CHRYSLER Plymouth BALES/SERVICE
The time is right and the prices are right.
Steinberg
MOTOR SALES LTD.
WILLIAMSBURG 535-2052

Smith's Studio
• PORTRAITS
• GROUPS
• PASSPORTS
Specializing in Photography of Children
B & W and Color
62 Kyle Drive - Ph. 543-2873
Morrisburg

Williamsburg District News...

Williamsburg

Mrs. Donald Morrow of Sharbot Lake, was a Sunday guest of her parents Mr. and Mrs. Bismark Barkley. Mrs. Ruby Lane was a dinner guest on Wednesday. Mr. and Mrs. Lorne Bell of Winchester called on Mr. and Mrs. Bismark Barkley last Monday evening.

Mr. and Mrs. Eric Barclay of Ottawa, Mrs. T. J. Keyes of Winchester Springs, Mrs. Arthur Johnston and Sidney of Morrisburg, Mr and Mrs. Roger Johnston of Iroquois, Mr. and Mrs. Paul Barclay and Janice of Cornwall, Mr. and Mrs. George Watson of Dixon's Corners, Mr. and Mrs. Douglas Barclay and Debbie, Mr. and Mrs. Stephen Barclay, Leslie and Jennifer were guests of Mrs. G. L. Barclay last Sunday.

Rev. D. L. Gordon, returned home on Friday, from Winchester District Memorial Hospital.

Mrs. Gerald Erratt and family of Morrisburg accompanied by Mrs. John Erratt called on Mrs. Maude Batcheor of Iroquois and Mr. and Mrs. Robert Welland of Cardinal on Saturday.

Mr. and Mrs. Mervyn Wells of Ottawa spent Saturday afternoon with the former's parents, Mr. and Mrs. Graham Wells.

Mrs. John Erratt had dinner with Mr. and Mrs. Graham Wells on Saturday.

Mr. and Mrs. Morley Erratt of Winchester gave a family dinner on Sunday to Mr. and Mrs. Graham Wells of Colquhoun and Mr. and Mrs. Gerald Erratt and family of Morrisburg, Mr. and Mrs. James Fulton and family of Hulbert and Mrs. John Erratt of Williamsburg.

Mr. and Mrs. Morris Middleton and family of Port Credit spent Sunday with the latter's mother, Mrs. Elbourn McIntosh and Mr. McIntosh.

Mrs. Hattie Thompson and Lloyd spent the week end with the former's sister Mrs. Jake Empey of Winchester.

We are sorry to report that Mrs. Gertrude Hess passed away Monday morning. Full obituary next week.

Callers of Mr. and Mrs. Bismark Barkley on Monday evening, May 10th, were Mr. and Mrs. Lorne Bell of Winchester.

Nation Valley

Mr. Jim Munro of Ottawa was an over night guest with Mr. and Mrs. Ralph Gray recently.

Mrs. Malcolm Rae, Dunville, called on Mr. and Mrs. Kenneth Merkley on Sunday. Mrs. Merkley accompanied Mrs. Rae home for two weeks.

Mrs. Edwin Forward and Mrs. Nelson Scarfe, Hulbert, spent Friday with Mrs. Louisa Forward at the Glen-Stor-Dun Lodge, Cornwall.

Mrs. Lloyd Merkley visited Mr. and Mrs. Morris Dewe and Tracy on Monday in Cornwall.

We are glad to report Mr. C. S. Munro is home from Winchester District Memorial Hospital.

Sunday visitors with Mr. and Mrs. Fred Robinson and Ella were: Mr. and Hubert Tupper and Judy, Orchardside, Mr. and Mrs. Donald Gillard, Chesterville and Mrs. Glen Robinson and children.

Sunday callers and visitors with Mr. and Mrs. Lloyd Merkley, Douglas and Eileen were Mrs. Floyd Whittekar, Williamsburg, Mr. and Mrs. William Coulthart, Ottawa and Mr. Martin Barkley.

Winchester Springs

Callers on Mrs. Thos. Cunningham were: Rev. McDonald, Winchester; Mrs. Stanley Thomas, Ottawa, Mrs. Graham McPherson and Mrs. Egerton Barkley of Elma, Mrs. Lyle Baker, Mr. Herb Loucks, Mr. Geo. Bolton and Mr. and Mrs. Wm. Clarke.

Visitors at the Bailey home were Mr. and Mrs. Don Smith, Jeff and Jo-Anne of Chesterville, Mr. and Mrs. Bob Morrow, Brockville and Mr. John Bailey of Brinston.

Mrs. Aden Casselman is at present a patient in the Winchester District Memorial Hospital. All wish her a speedy recovery.

Corporal Donald McIntosh of Truro, N.S., arrived by plane and is spending a few days with his relatives and friends.

Guests of Mr. and Mrs. Ralph McIntosh for dinner Sunday evening were: Mr. and Mrs. Glen McIntosh and family of Williamsburg, Mrs. Eva McIntosh of Winchester, Cp. Donald McIntosh of Truro, N.S., and Mr. and Mrs. Lee McIntosh and family.

Mr. Wray McPherson and Gordon spent Sunday in Montreal with Mr. and Mrs. Bob McPherson and children. Mrs. Wray McPherson returned home with them after spending last week down there.

Congratulatory Words For North Dundas Band

The weary travellers were back in class last week after several tours that took place during the first week of May.

On May 5th, the N.D.D.H.S. Band under the direction of Mr. N. St. Louis, went to Northern Ontario for their annual tour. They played concerts in Renfrew and Pembroke and arrived in North Bay that evening. They were billeted with students of Widdifield H. S. The band played five more concerts in the North Bay area, did some sight-seeing and observed how other schools operate. This trip was a reward and an enriching educational experience for the students involved.

Following is a letter from the Principal of Widdifield School to N.D.D.H.S.

Dear Mr. Manchester,

It was a real pleasure for us to have Mr. Norman St. Louis and your fine band at our school this week. We enjoyed all of them thoroughly, they were fine representatives of you and your school. I would like to congratulate you and your staff on both the band and especially on such fine young ladies and gentlemen.

All the best in the future.

Last week the Band from Widdifield visited N.D.D.H.S. They played several concerts in the area and went sight-seeing in Ottawa before returning to North Bay. They were guests of the students of North Dundas.

New York Tour

Twenty members of the New York Tour Club went on the annual trip to the Big City on May 5th arriving by bus that evening. They visited N.B.C. building, U.N., Lincoln Centre and many other interesting tourist spots and stayed at a hotel on Times Square. Mr. D. Graham and Mr. T. MacLean accompanied the group.

During the week May 3-7 there were four geography field trips in the Ottawa area. Mr. J. Steele and Mr. P. Plumb accompanied the different groups. Approximately 250 students got first hand information on Urban and Physical geography.

Track Meet Results

On Tuesday May 11th the annual Track Meet was held. The results were as follows: Red House 296 points, Gold House 199, Green House 158, Black 134.

Individual Divison Championships - Midget girls - Heather Patterson; Midget boys - Greg Chamberlain.

Junior girls - Chris Lowe; Junior boys - Rae Armstrong.

Senior girls - Anna Verhoeven; Senior boys - Frank Brewer.

Coming soon to N.D.D.H.S. is the One Act non competitve Play Festival and Open House to which the Public are invited.

Annual Strawberry Social Plans Discussed By UCW

Mrs. Mac Davidson welcomed the members of the Winchester Springs U.C.W. to her home for the May meeting. Mrs. Davidson, president, opened the meeting with a poem. "Christian Discipleship" and "The Home" constituted the theme of the meeting and the "Three Marks of Discipleship" were discussed.

Scripture lessons were read by Mrs. Mac Davidson, Mrs. Ray Casselman and Mrs. Otis McMillan. A taped message "Life and Teachings of Jesus" was enjoyed by the members.

During the business session, the "Pennies for Peace Banks", were distributed. Mrs. Davidson was appointed as delegate to Summer School at St. Anne De Bellevue. Plans were discussed for the Annual Strawberry social.

A Stewardship paper was read by Mrs. Denzil Robinson. The meeting closed with Mizpah Benediction.

The committee in charge Mrs. Muriel Davidson, Mrs. Roy Casselman, Mrs. Otis McMillan and Mrs. Mac Davidson were thanked for an inspiring meeting.

List Bookmobile Visitation Dates

The United Counties Bookmobile will visit the following locations during the week of May 24th:

Tuesday, May 25, Williamsburg 11:30 to 12:30; Hallville, 2:00 to 2:15 and Mountain 3:30 to 4:15.

Wednesday, May 26, Boucks Hill 2:45 to 3:00; Winchester Springs 3:30 to 4:30.

Friday, May 28, Crysler 11:50 to 12:30; Morewood 2:35 to 4:00.

Suzuki
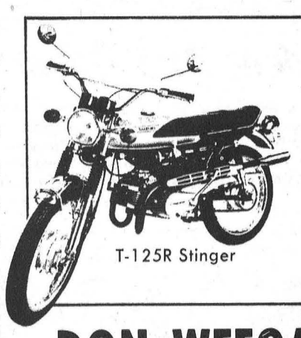
T-125R Stinger
Stinger
125 cc's of quickness. 70 mph. Parallel twin carbs & pipes. Tach and Speedo. Competition styling. CCI automatic lube. 5 speeds.
DON WEEGAR SALES
MOREWOOD, ONTARIO PH.448-2644

TURNPIKE WHIPPET BUILT for SPEED
F78/14 Tubeless Blackwall 13.95 CASH PRICE 13.25
Whippet—big 78 Series dimension. Treadpattern and shape like a European radial. Double-ply, double-strength cushion-ride, Dupont Nylon runs cooler at tortuous speeds. But for gravel and backroad use—or if it's big mileage you're after—investigate 'doublemileage' Glass Belted Nylon below, at half what you'd expect to pay!

FACTORY DOOR PRICES

SIZE Tubeless	Replaces Size	Price EACH Add $1.50 for Whitewall	Price after 5% Discount for cash (no coupons)
600/13	—	11.49	10.92
B78/13	650/13	12.45	11.83
C78/13	700/13	13.40	12.73
E78/14	735/14	13.40	12.73
F78/14	775/14	13.95	13.25
G78/14	825/14	14.95	14.20
H78/14	855/14 (Whitewall)	17.35	16.48
560/15	—	12.25	11.64
F78/15	775/15	13.95	13.25
G78/15	825/15	14.95	14.20
H78/15	855/15 (Whitewall)	17.35	16.48

2 NYLON GLASS BELTS 1
For the price you'd expect to pay for

For performance and value, our 1971 Glass-Belted Turnpike Wide-Track is second to none. The Glass Cord plus stronger-than-steel Nylon turns it into the new wonder of the road. A mileage-getter with few equals—gives you up to double your mileage! Unique driving experience—undreamed-of manoeuverability, on-track steering. Add to all this our Factory Door Prices—pared to the bone, with most marketing and promotion costs eliminated—and Man! *You've got a Tire!* Take *two*—they're BIG!

FACTORY DOOR PRICES

SIZE Tubeless	Replaces Size	2 TIRE PRICE	Price after 5% Discount for Cash
E78/14	735/14	41.70	39.62
F78/14	775/14	43.80	41.60
G78/14	825/14	47.20	44.84
H78/14	855/14	51.00	48.44
F78/15	775/15	45.20	42.94
G78/15	825/15	47.90	45.50
H78/15	855/15	51.80	49.20

FACTORY DOOR PRICES
To tire-prices on this page, add freight from factory, Toronto and Hamilton area 10¢; most other locations 15 to 60¢; distant points up to $1.10 (e.g. Gander, Newfoundland) 5% Discount for Cash in lieu of coupons. Installation $1.00. New Valve and Static Wheel Balance: $1.00.

GUARANTEE
TURNPIKE WHIPPET
5-Year Road-Hazard Insured—Tread Wear Rating 80.
20-MONTH, 20% Pro-Rated 'Wear-Out' Discount Allowance.
TURNPIKE WIDE-TRACK NYLON GLASS-BELTED
5-Year Road-Hazard Insured
Tread Wear Rating 125.
36-MONTH, 36% Pro-Rated 'Wear-Out' Discount Allowance.
(See catalogue for complete warranties)

Special Purchase! Deluxe Sport-Type SILVER MAG
POPULAR CARS (MOST) 19.95 EACH
Acorn LUG-NUTS Set of 5..... 1.98
A stunner of a 'Mag Wheel' you'd expect to pay a great deal more for! Looks like at least a $29.00 value. A great offer—only possible because of a manufacturer's clear-out of a top-quality line to Canadian Tire.
'Silver Mag' has a lot going for it. Style and sparkle—plus a spectacular low price. A racy custom-look to put you at the head of the pack on any 'track'!
• Pressure-tested aluminum centre with rugged steel rim; richly-chromed dust-cap.
• Dashing Matt-Black and Silver-finish—a special baked-on Lucite Acrylic called 'Silver Argent'.
• Sizes to fit most popular cars—ranging from 14 x 5½" to 15 x 7"

EXTRA! Cash BONUS COUPONS
CANADIAN TIRE ASSOCIATE STORE
Phone 535-2845
Use your CANADIAN TIRE CREDIT CARD

W.P. HENOPHY LIMITED - WILLIAMSBURG

A&B EGG & POULTRY FARM
EGG GRADING STATION and RETAIL STORE
Hallville, Ontario
Grand Opening
SALE This Weekend
FRI., SAT., SUN., MON., MAY 21, 22, 23, 24
EGGS
Any Size, Buy One Dozen, Get One Dozen Of The Same Size - FREE
Canada No. 1 BACON 49c lb.
BUTTER No. 1 Creamery 69c lb.
BREAD 24 oz. Loaf 5 for $1.00
BOLOGNA By The Piece 35c lb.
CANNED DRINKS 12c ea. $1.99 case plus tax 24 cans
WE RESERVE THE RIGHT TO LIMIT QUANTITIES

queensway..."BIG Q" means big business

Huge tractor-trailers bearing the big 'Q' are familiar sights on highways throughout Ontario, Quebec and the United States.

Headquarters for the thriving business, known as Queensway Tank Lines Ltd., is located on Highway 43 just west of Chesterville and came into being in 1959 when it was considered necessary to disassociate the Tanker-Haulage service from the construction service known as Roads Resurfacing Co. Ltd.

With Emerson Johnston as President and General Manager the business has continued to expand and now serves Ontario as far west as Port Hope and as far north as New Liskeard.

In 1961 the company added an International touch and now serves many parts of the United States.

Two Terminals

For the past two years Queensway has been operating out of two terminals: one near Chesterville and the other at 635 Industrial Avenue, Ottawa, and often units are stationed at other points between Montreal and Toronto.

The company boasts of continuous operation serving customers on a 24-hour-a-day, 7-day-a-week basis.

The local terminal is equipped for all types of maintenance and repair and house the dispatch, administrative and purchasing departments. The Ottawa terminal serves as storage space for the units located there and for minor repairs.

Large Fleet

At present the company has a fleet of 30 tractors and over 65 trailers engaged in hauling bulk liquid. Carrying capacity of the trailers range from 3400 gallon fuel oil household distributor to 8,000 gallon semi-trailers. Equipment, says the management, takes a large share of the investment and profits of any transportation business and Queensway has an investment in rolling stock of $1,330,580.

Nearly 3 Million Miles In 1970

In 1970 Queensway units travelled a total of 2,726,932 miles as compared with 434,428 miles in 1959, and according to company figures the cost of licencing vehicles for one year is over $80,000 and insurance runs in excess of $65,000.

In 1959 Queensway employed only 12 and in 1970 this figure has risen to a payroll of between 75 and 90 full-time employees with wages of approximately $600,000.

Driver Key Man

Perhaps the most important link in the entire operation is the driver for he has in his hands many thousands of dollars worth of equipment and also the power to 'use' or 'abuse'.

Queensway prides itself in having many efficient professional drivers including such local names as Mac Gray and Stu Blair of Chesterville; John Morrison of Winchester and John Lefebvre of Crysler.

Queensway is one of many enterprising businesses in Eastern Ontario and several are located in the United Counties. As men of vision continue to see the potential of Ontario's "GOLDEN TRIANGLE" these business ventures are certain to expand and other firms will be encouraged to locate in the area.

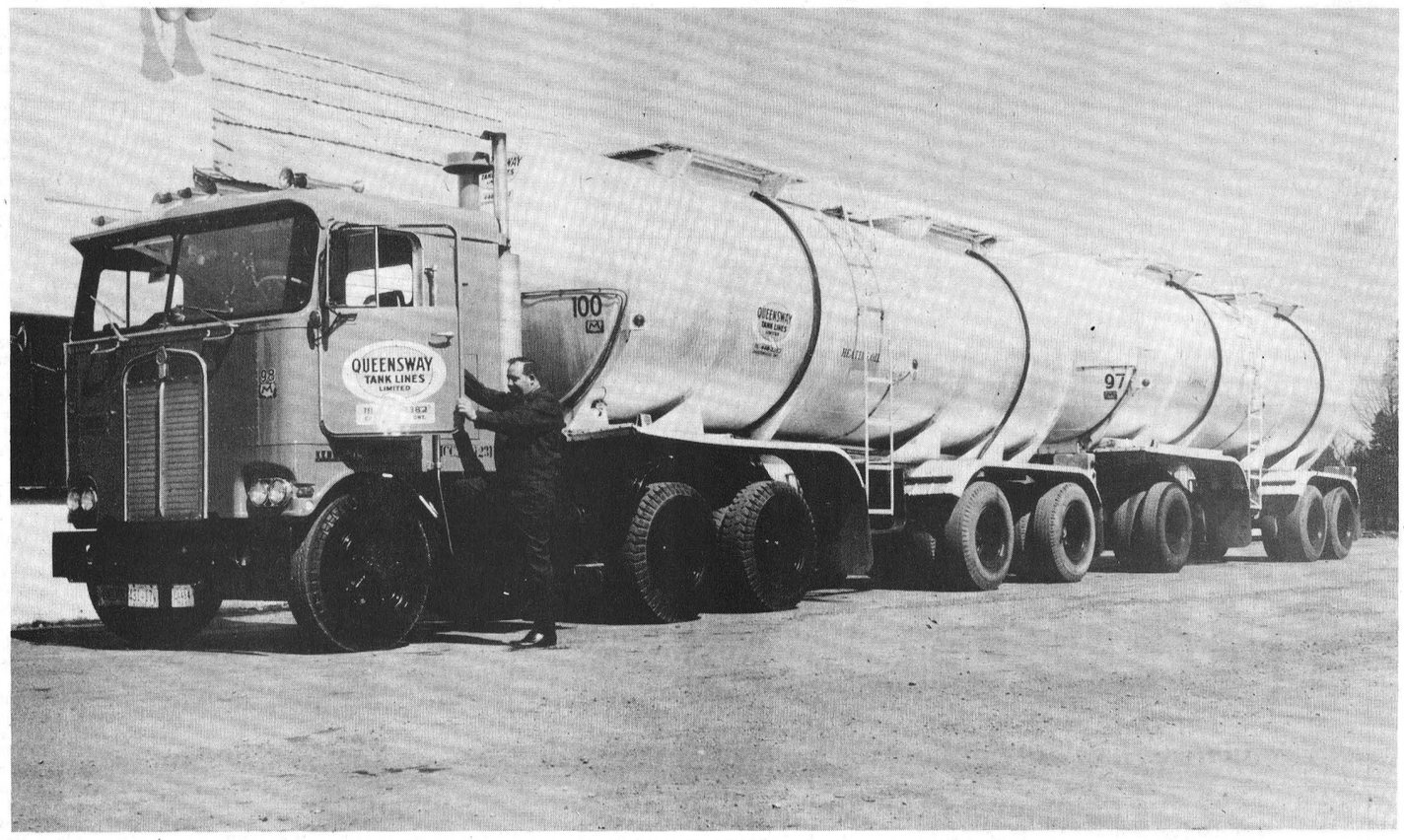

Thirty-Wheeler Ready To Roll

Pictured above Stu Blair prepares to leave the yard with $65,000 worth of equipment.

There is enough rubber on this unit ($3170 worth) to make 150 average-size car tires. The "Train" has a carrying capacity of 12,000 gallons and the cost to licence it for a M.G.W. of 127,000 lbs., is $3,206.00. The tractor is manufactured by Canadian Kenworth, the trailer by Bedard Trailer.

PHOTOS COURTESY
CHESTERVILLE RECORD

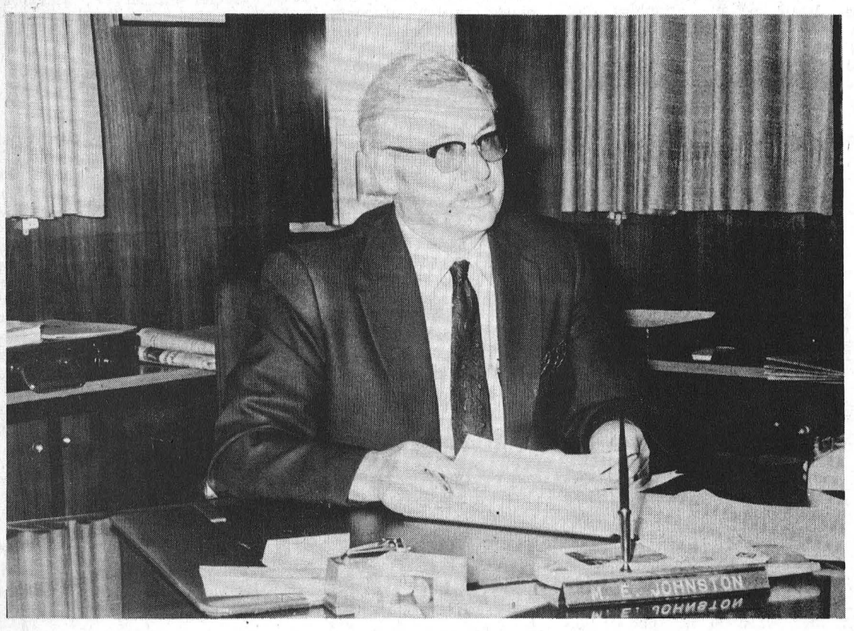

President And General Manager

M. E. Johnston, President and General Manager of Queensway Tank Lines Ltd. Over the past 12 years Mr. Johnston, has built Queensway into the largest carrier of bulk liquids in Eastern Ontario. Apart from his time-consuming duties at Queensway, Mr. Johnston is a Canadian Director of the National Tank Truck Carriers Inc., with offices in Washington, D. C. He is also Chairman of the International Committee, N.T.T.C.



Office Staff

R. L. Tuck, Secretary-treasurer and Office Manager, is pictured with his office staff -- from left Jacqueline Cross, Mr. Tuck, Sandra Johnstone and Beverley DeRooy. Ross has worked for Mr. Johnston for the past 15 years.



Chesterville Terminal

A familiar sight just west of Chesterville -- the land was purchased in 1940 by Mr. Johnston and at first housed the operations of Roads Resurfacing Co. Ltd. The original buildings consisted of a cement block garage and storage sheds. An extension was added to the block building in 1957 and the office extension was added in 1961.

QUEENSWAY BRIEFLY

Queensway holds restricted Class "E" and "F" privileges, extra provincial operating license X-285 for transportation of petroleum and liquid petroleum products.

Became an international carrier in 1961. In 1962 granted certificate for liquid and dry calcium chloride. 1969 saw the addition of Aluminum sulphate for New York and Vermont, and February 1971 a certificate for fuel oil and kerosene in bulk in most of these two states.

Operates out of two terminals, Chesterville and 635 Industrial Avenue, Ottawa. Also 4 to 13 units stationed between Montreal and Kingston part of the year.

Customers vary in size from large oil companies to municipalities eg. Township of Winchester, United Counties.

Queensway at present has 30 tractors and over 65 trailers compared to 8 tractors and 7 trailers in 1959.

Queensway has an investment in rolling stock of $1,330,580.

Initial cost of cab over engine tractor is $28,300 including federal sales tax but not Ontario and Quebec sales tax. Tractors are powered by a Cummins V903 engine, running through a Fuller RTO 913 transmission driving a pair of SS HD 44,000 pound differentials.

Trailers are entirely aluminum with some steel in undercarriage, wide spread axle and capacity of 12,000 gallons. Each tank has two compartments The pair cost $31,170.00. Total cost of the unit, tractor and trailer runs about $65,000.00.

In 1970 Queensway units travelled a total of 2,726,932 miles as compared with 434,428 in 1959. Of this total 1,416,219 miles were in Ontario. They use 539,717 gallons of fuel and paid $110,047.12 in fuel tax. International bridge authority fees totalled $25,223.00.

License plate costs total $80,262.94 and about $65,000 is invested in insurance premiums.
Tire expenses total $64,147.00. Total maintenance cost about $345,000.00 in 1970.

In 1959 Queensway employed 12 people. In 1970 the payroll of about $600,000. had up to 90 full-time employees. Staff breakdown shows 50 to 60 drivers, eight to 12 mechanics, four dispatchers, a clerical staff of three, purchasing staff of two, four on the yard staff, a night watchman and serviceman, five supervisors, salesman, secretary treasurer, assistant general manager, the president and general manager . . . and a huge watch dog.



Dispatch Office

J. M. Faulkner, Assistant General Manager, is pictured checking the operations for the day, in the Dispatch Office. Jack has worked for Mr. Johnston for over 20 years and is extremely well acquainted with all aspects of the operation.



Checking A Spindle

Doug Young, mechanic, and Bill Hutton, Purchasing Agent, are checking the spindle of a 12,000 lb. rated front axle. In this case the decision was to replace the kingpins and bushings.