1867 1967 CONFEDERATION

The Morrisburg Leader

Authorized as Second Class Mail
Post Office Dept., Ottawa

$3.50 YEAR IN CANADA
$4.50 YEAR IN U.S.A.

VOLUME 105, NO. 43. MORRISBURG, ONT., FRIDAY, OCTOBER 27th, 1967 SINGLE COPIES 10c

Turn First Sod Wednesday for New St. Mary's R.C. Church

First sod was turned on Wednesday morning for the new St. Mary's Church and Rectory, by the parish priest, Rev. D. W. MacDonald. Commencement of actual work on the project, came after several years of planning, and will provide a larger and more modern place of worship for those of the Catholic fait in Morrisburg and area.

The new church and rectory are being built on Meikle Street, in the most rapidly developing section of the village. Of brick construction, the church will seat approximately 300 worshippers, and is scheduled for completion early in 1968. It has been designed by Murray and Murray architects and Town Planners of Ottawa, and construction is by Paul Daoust Construction Ltd. of Ottawa.

The church itself will be approximately 60x60 feet, and has been designed to accomodate the liturgy of the Church as approved at the recent Vatican Council. Inside, seats will be arranged in a cathedral design, with the altar facing the congregation, and being the focus of the Mass. Heating in the church will be by forced air with oil, and in the rectory by electricity. Adequate off-street parking has been provided for at the rear of the church.

Approximate cost of the project is $160,000.00 Several months ago, in anticipation of the building program, a tithing system was introduced in the parish, and has met with a steadily increasing response In addition, several former members of the parish have donated sums of money, and it is anticipated that more will wish to do so.

Construction of the new church was begun exactly seven years from the time of the arrival in Morrisburg of Father MacDonald as rector, succeeding the late Rev. W. L. Terrion. During his pastorate, a new elementary school has been built on the lots immediately adjoining the church property.

History of Roman Catholicism in Morrisburg, according to Carter's History of Dundas, dates back to the 1849's, when during construction of the Williamsburg Canal, a large number of workers of that faith settled in the county. Father Clarke, of Prescott was their first priest, visiting occasionally the site of various public works. First resident priest was Father Coyle. In the early years, the Morrisburg Catholic Church also had in its



charge, Iroquois, Dixon's Corners and Chesterville. Now only Iroquois remains a mission. The first church was on the bank of the St. Lawrence, had been built as a Presbyterian Church, and was lated used as a store. This was used until 1886, when the present church on St. Lawrence Street, was purchased from the Methodists, at a cost of $5 000.00

The new church and rectory will be a handsome addition to the religious community of Morrisburg, and will efficiently fill the needs of St. Mary's parish for many years to come.

PICTURE shows Father D. W. MacDonald, turning the first sod for the new church on Wednesday while parishioners from left to right Florian Cayer, Peter VanMoorsel and Art Laurin lend support.

—Photo by Smith.

Weavers' Guild Names Officers

The annual meeting of the Carman-Forward Weavers' Guild was held Monday evening of this week at the Carman House, Iroquois with thirty members and guests present. The minutes of the prev ous meeting were read and approved, the outgoing treasurer advised the books had been audited for the past year and found correct. Outgoing president Mrs. Maureen Casselman was presented with a gift by the members in appreciation of a job well done during the past year.

The election of officers for the coming year produced the following slate: President, Mrs. Willie Heuvel, Prescott; vice - president, Mrs. Margaret Quick, Brockville; Secretary, Mrs. Maureen Casselman Morrisburg; Treasurer, Mrs. Shirley Kirkby, Iroquois, and Card Secretary, Mrs. Janet Allison, Morrisburg.

Members were reminded of the upcoming Weaving Course which will be held in the Iroquois Civic Centre on Monday and Tuesday, October 30 and 31, hours from 9:30 to approximately 4.30. The response to this course was most gratifying as many members had already enrolled for it even before the meeting.

Several of the members reported on the Conference held at Kingston recently. Quite a few mmbers of th Carman-Forward Weavers' Guild and the newly formed Stormont Hand-weavers and Spinners Guild were able to attend.

A Course is planned at Carnwall the last week of November, sponsored by the Stormont Handweavers and Spinners Guild. This will cover the basic principles of weaving and weaving on the box loom. More details will be available at the next meeting of each Guild.

The colour movie "Towel Tales" was shown and much appreciated by all present. This was filmed in Caldwell Linen Mills and tells the story of towel weaving in a most interesting and informatiove fashion.

It was brought to the Carman-Forward Weavers' Guild attention that there was a paragraph in the October 'Canadian Guider' telling of their part in the weaving display and instruction at the National Heritage Camp of the Girl Guides held at Morrison Island this summer.

The evening closed with a social hour and lunch, the highlight of which was fresh baked buns from the newly restored oven at the Carman House.

Pretty Wedding At St. Paul's

Rev. Howald officiated at the ceremony when Helen Smith, became the bride of Charles Stone of Iroquois. The bride is the daughter of Mrs. Marion Smith and the late George F. Smith of Morrisburg, the groom is the son of Mr. and Mrs. Roy Stone of Iroquois.

Given in marriage by her brother -in-law Richard Casselman, the bride wore a floor length gown of chantilly lace and tulle over taffeta, the fitted bodice was fastened with bateau neckline, touched with seed pearls and sequins and lilly-point sleeves, the bouffant skirt featured panels of tulle and chantilly lace. A finger tip veil of tulle illusion and seed pearls completed her attire. She carried pink and white sweetheart roses. Her two sisters were bridesmaids. Mrs. R. Casselman and Mr. B. Emon. They wore identical gowns, carried green and white nosegays.

Bennett Thompson of Iroquois was best man, ushers were Wayne Gilmer and Donald Devaul of Iroquois.

Mrs. Smith was attired in a street length gown of gold laminated material with brown accessories, her corsage was bronze mums. Mrs. Stone wore a green wool suit with brown accessories, her corsage was bronze mums.

Following a reception at home the couple left for a honeymoon at Niagara Fals. The bride chose a a rose suit with black accessor es and corsage of pink and white mums. They will reside in Iroquois

Out of town guests were from Syracuse, Lansdowne, Almonte, Montreal, Iroquois and Prescott.

Former Councillor Killed in Crash

A former iFnch Township councillor was killed Thursday last wher. the car in which he was a passenger collided with another three miles north of here.

Ernest Alexander Montgomery, 49, of RR1, Berwick, was in a car driven by Terrance Ralph Brakka, 23, of Berwick, when it skidded out of control on Williamsburg Concession Road 3 at Highway 31.

The westbound car swung broadside in the path of a vehicle driven by Mrs. Marion Hall, 41, of RR3 Morrisburg. Mrs. Hall, northbound on Highway 31, was turning right onto the concession road when the accident occurred at 6:30 p.m.

Head Injuries

Mr Brakka was admitted to Winchester Memorial Hospital with head injuries. His condition is not serious.

Mrs. Hall and her three-year-old grandchild, Kimberly Lanoue were treated for cuts and bruises. A second passenger, Dale Johnson, 19, of Iroquois, a nephew of Mrs. Hall, was not injured.

Following the crash, the Brakka car skidded across Highway 31 and stopped in a field northwest of the intersection.

Mr. Montgomery was thrown from the car and died instanlty.

Hockey News

After two games of regular schedule play, the Morrisburg Knights are still looking for their first victory in the Central Jr. A Hockey League. They dropped the season opener on Friday night to the Little Lumber Kings from Pembroke, and their second game on Sunday afternoon to the Brockville Braves

Friday night, a crowd of 350 watched Pembroke edge the locals 2-1. The Kings scored once in the first period and once in the second. Morrisburg showed a strong surge of desire in the third period following a goal by Bill Cameron at the 16:35 mark of the third. The Knights peppered Pembroke goalie Cecil Reynolds with shots in the final minutes and did everything except put the puck in the net.

The lone Morrisburg marker was fired by Bill Cameron, unassisted. His back hand shot from 20 feet out after he had stolen the puck from a Pembroke forward, caught the top left-hand corner of the net, finally beating Reynolds, the star performer for the Kings.

The first Pembroke goal was scored at 16:02 of the first period by defenceman Jack Sullivan. A shot taken by team mate Terry Quinn rebounded off the net minder's shoulder and Sullivan was there to slip it past Knights' goalie, Neil Forbes.

The other Pembroke marker was scored by Basil Simpson at the 5:35 mark of the second on a flip shot from about 15 feet in front of the net.

Referee Aime LeBlanc handed out 22 minor penalties, 15 of them to Pembroke, and two majors, one to each team for fighting.

The second game, played Sunday afternoon, saw the Knights drop a 4-2 decision to Brockville Braves. The win for the Braves moved them into a first place tie with Cornwall Royals. Each club has two wins in two starts.

Al Ferguson paced the Braves' attack with two goals. Others went to Wayne Amyott and oJhn Marshall.

Morrisburg markers went to Dave Hunt and Tom Hare. A crowd of some 450 fans watched the game.

Brockville took a 1-0 lead in the first period when Ferguson scored his first goal at 17:04. Marshall's goal at 2:27 of the second, put the Braves two goals up; however, the Kingts came back with a goal by Hare at 7:15.

Ferguson got his second of the afternoon at 7:5 8of thethird and Hunt came back for Morrisburg at the 11-minute mark to put the Knights back in contention; but not for long — Braves' Amyott put the game on ice for Brockville 26 seconds later.

Morrisburg goalie Neil Forbes made 33 saves, while Ron Bates blocked 27 shots by the Knights. There were 21 penalties handed out including a five-minute major to Ken Quaille of the Knights. They also picked up seven minor penalties.

PROGRESS REPORT ISSUED BY CORNWALL GENERAL HOSPITAL

Phase one of the Cornwall General Hospitals major construction program is now n full swing. Resident architect Bodo M. Krumreich arrived in Cornwall two weeks ago to be, as he haid himself, the Cornwall outpost of Herbert Agnew Associates, having full responsibility for all the architectural decisions which have to be made on the site.

Mr. Krumreich was educated in Berlin where he graduated in engineering from a technical hochschule (college) in 1933. He came in 1951 and his first job here was working as a carpenter. He was able to move into his own field in 1956. One of his assignments was a supervising architect for the construction of the magnificent Salle Wilfred Pelletier, the first building in the Place des Arts complex in downtown Montreal. Another major assignment in Montreal for Mr. Krumreich was the extensive remodeling and expansion of Morgan's More recently he has supervised the construction of a theatre at Bishop's University, Lennoxville.

Mr. Krumreich's family will remain in Montreal for the winter for the sake of his daughter's schooling, but he looks forward to establishing his family in Cornwall next spring, as he anticipates that the construction program at the General will keep him in Cornwall at least two-and-a-half years.

Mr. Harold Miller, Maintenance Supervisor at the General Hospital, acts as liaison between the Hospital Administrator and those working directly on the construction job the resident architect and John Ouimet, project engineer for the J.L.E. Price construction firm. This Company constructed the dramatic Australian pavilion and the oKdak pavilion at Expo.

Mr. Miller pointed with satisfaction to the backfilling being done around the completed foundation of the new boiler room. It will house two new boilers and the largest of the three presently in use. On the west side of the hospital property, work is going ahead steadily on the construction of the new north wing which will bring the Marlborough Street side of the hospital right back to Old Orchard. The enclosed Steeplejack, while piles are being driven for the foundation of the new north wing. Mr. R. Therioult, an engineer with J. L. E Price, explained that construction will continue all winter, under plastic protection, and the only possible holdup on the job would be delayed deliveries of construction materials He stated that the demands of the Vietnam war had already slowed up the delivery of some steel products from the USA.

City workment took advantage of the recent fine weather to bring sewer and water pipes from Old Orchard and Marlborough Streets to the hospital property line so that these essential services can be hooked up without delay when the twin projects of phase one are completed.

Area Church Marks 110th Anniversary

The 110th Anniversary of Trinity United Church at Colquhoun will be observed on Sunday, October 29, with services at 11:00 a.m. and 2:30 p.m., Standard Time.

Rev. J. Leslie Dean, Iroquois, Secretary of the Seaway Valley Presbytery, will preach the sermons. His morning subject will be:— "Church and State in Canada" and that of the afternoon "Man and His World". Rev. D.L. Gordon, pastor, will preside at the latter service, and Rev. H W. Giffin, Ingleside, will assist and offer prayers.

In the morning the music will include an anthem by the choir, under the direction of Mrs. Kenneth Hummel, and a duet by Mrs. M. Gow and Mr. D. Kyle In the afternoon, the junior choir of White Church will furnish the music under direction of their leader, Mr. Robert Thompson, and the organist, Mrs. Charles W. McInnis.

A cordial invitation to attend these services is extended to everyone.

Annual Meeting L.O.L. No. 3127

L.O.L. 3127, Morrisburg, held their Annual meeting and election of officers when the following were elected by County Master Arthur Angus and installed by District Master Herbert Wallace.

W. M., Percy Markell; D.M., Archie Aitken; Chaplain, Robert Holmden; Rec'd. Sec'y., Floyd Reddick; Fin. Sec. and Treas., James Langabeer; Marshal, William Langabeer; 1st Lect., Clair Reddeck; Dep. Lect., Garnet Keeler; Committee — Russell Baker, Rev. C. W. Earle, Gordon Smith, Earl Baker, Fred Casselman.

The Gand Master, O.Y.B. Victor Thoms, was present along with other visitors.

THE SPORTS BEAT

By Glen May



Beware the Bruins

Now that the opening salvos have been fired, it's about time we had a chat about the new National Hockey League. On second thought, let's forget the new and talk about the old.

After all, no sense sitting around the table and attempting to make any intelligent or logical remarks about the six new teams (?). We all realize these pretenders haven't got the remotest possibility of providing competent opposition to the established franchises, if the established franchises perform in the manner expected of them.

The public relations offices in the new cities have been tub-thumping about the future. They are proclaiming an NHL victory and Stanley Cup in Minnesota, Los Angeles, etc., but their opportunity of seeing this fairy tale is about as distant as George Wallace becoming the next president of the United States. Perhaps one day they will become solid contenders, however, it's strictly a second-class citizen role for these new teams.

Anyway, I thought we were going to discuss the real NHL for a couple of minutes.

Judging from the initial attacks it would appear to be a well-balanced setup, except for Detroit. Lack of depth leaves the Wings slightly clipped.

Take away Gordie Howe, Norm Ullman and Paul Henderson and Detroit would have problems making it in the American Hockey League. Manager Sid Abel has had problems with his farm system and the draft hurt with the loss of a few of their more talented younger performers.

Apparently the Red Wings have made their nest — right at the bottom.

New York Rangers will continue to win when it is least expected, but not enough surprises. They're a hardy group with sufficient brawn, however, lack of talent makes them a fifth place outfit.

The most glaring weakness with the Rangers is defense. Back of the blueline they're sub-par, even with a superlative effort from Harry Howell.

Boston Bruins will be the team to watch. They'll not only win their share, they'll also knock the marrow out of a few opponents. Shrewd trades and Bobby Orr moves them into the final playoff spot.

Another plus for the Bruins will be their ability to score goals this year, a factor which has sent many of their long-suffering fans away for a rest at the Home for the Bewildered.

Chicago Black Hawks can't expect another extraordinary year from Dennis DeJordy. Last season he had the steadying influence of Glenn Hall. Dave Dryden won't supply the same medicine.

Montreal Canadiens will lead all teams in offense and they won't be forced to suffer through another term of injuries, such as during the last campaign. Defense could prove to be a problem at times although strong back-checking tends to eliminate much of the pressure. Canadiens' powerful skating game is also a credit for them as this alone wins them games.

Undoubtedly the top team has to be the Toronto Maple Leafs. Too much depth, balance and scoring power for any team to match over the 74 games.

Thanks for dropping by for the chat. Hope I'll see you next week and maybe we can discuss something else.

Toronto Telegram News Service



NOW IT'S INSTANT CAVERNS. You've heard of instant coffee, milk, potatoes, etc. . . . but now it's instant caverns. This cavern was dug in seconds by a nuclear explosion which had a yield equal to 300 tons of TNT. This new project is designed to free natural gas trapped in the surrounding rocks.—TNS Photo



SOMETHING IN COMMON. There's one thing about giving blood, you never know what luck it will bring you afterwards, especially at a place such as Expo 67. Jim Coe, 22, an Ontario Provincial Police constable, found himself next to a hostess from the Ontario Pavilion, Elizabeth Harris, Toronto. Jim lost no time in "getting acquainted" as he is currently doing guard duty at the pavilion.— TNS Photo

21 YEARS OLD?

When you turn 21 you are no longer covered by your parents' Hospital Insurance. You must take out individual membership within 30 days. Get your application form at a bank, a hospital, or the Commission.

NEW JOB?

To keep insured follow the instructions on the Hospital Insurance "Certificate of Payment—Form 104" that your present employer is required to give you on leaving.

NEWLY WED?

The "family" Hospital Insurance premium must now be paid to cover husband and wife. Notify your "group" without delay or if you both pay premiums direct, notify the Commission.

Your **ONTARIO HOSPITAL INSURANCE** *Plan*

Ontario Hospital Services Commission, Toronto 7, Ontario.

TRY US AT HENRY'S BA

WILLIE CASSELMAN
—PLUMBING—
MORRISBURG PHONE 543-2307

RED CROSS IS ALWAYS THERE WITH YOUR HELP

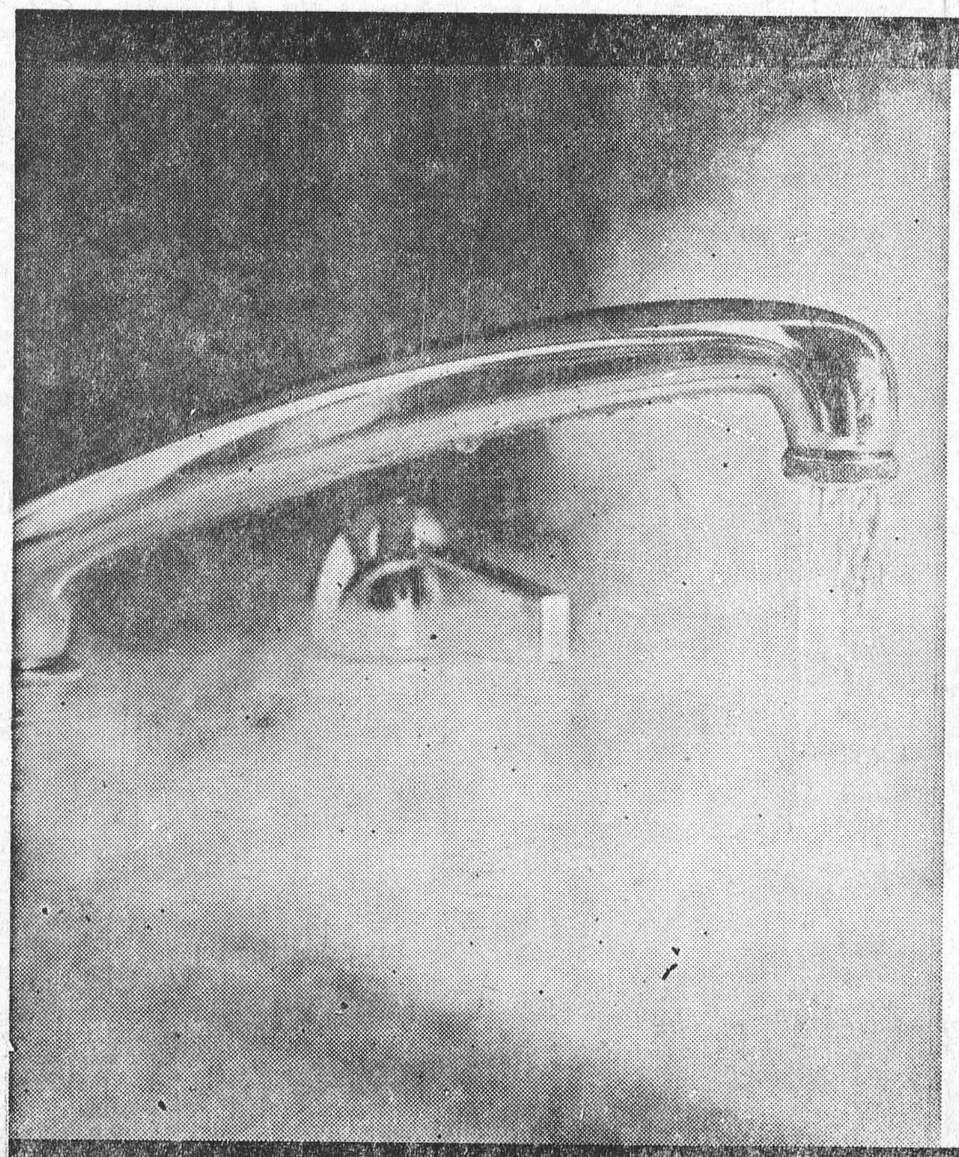

With an electric water heater you can use all the hot water you want at ONE LOW FLAT RATE. Heat 40, 80, 100 gallons a day... your water heating bill never increases.

For information, call:

your hydro

LIVE BETTER ELECTRICALLY

MORRISBURG HYDRO ELECTRIC SYSTEM
MORRISBURG PHONE 543-2053

REPORT FROM PARLIAMENT

By Mrs. Jean Wadds, M.P.



On Tuesday, October 17th, Hon. John Turner moved the second reading of Bill C-161 to establish a department of corporate and consumer affairs.

r. Turner is often called the J. F. Kennedy of Canadian politics and indeed he has many similarities, sometimes even to tone of voice He led off his introduction to second reading with a very eloquent comment on our changing society. He is concise and articulate. He said: "The consequence of change is a constant reassessment of present practices, institutions and ideas. Each new morning brings some new obselescence to some aspect of our lives."

Later, most of the opposition leaders pointed out that Mr. Turner sounded good and he looked good, but that he did not really mean what he was saying. There was a heavy suggestion, even an accusation, as had been made on the resolution stage of the bill, that this legislation was merely window dressing and would be meaningless.

Mr. Neilson, Chief Opposition Spokesman, returned to his original question and insisted an clarification as to whether this is a bill simply to rename the Registrar-General's Department or will the effect be to set up an additional separate department.

My own disolusionment with the smothly articulated presentation by the Minister, came in answer to know that my answer to the hon. member for Yukon (Mr. Neilson) is going to disappoint him, because of his argument is going to be based, as it was on the resoultion stage, on his contention that this is an additional department of the government and, in his mind, an addition to what he was prone to call the beaurocracy in the government service. He is partly right, partly wrong; half right, and half wrong: wrong for the right reasons and right for the wrong reasons. In effect it will be a new department, but it will assume the present responsibilities of the Department of the Registrar-General, and the functions of the Registrar-General are continued by the provisions of Clause 8 of the Bill. So that while it is a new department it does not add to the structure of the government."

Friday morning, in an old-time free swinging speech Harold Winch of the NDP from Vancouver East, flailed the young minister for beautiful manners and oratory, but no sincerity. He ended by reminding the House of the old adage, "Handsome is as handsome does".

Following him for the Conservatives came Jed Baldwin, Q.C., Peace River. Mr. Baldwin is probably the least known of the really outstanding Members of Parliament. He gained considerable national attention when he moved the nomination of Robert Stanfield at the September National Conservative Convention in Toronto. The very fact that Jed Baldwin was chosen for this job attests to his high standing amongst the Conservative Members of Parliament. There was a large group of Conservative members supporting Bob Stanfield, many excellent experienced speakers, any one of whom would have been pleased with th honour. Jed Baldwin is held in such high esteem that no one would think of questioning or opposing his being so honoured.

Following the accusations of insincerity thrown at young Mr. Turner, it was heavy going to have this chorus supported by a man of Jed Baldwin's character and intelligence. As usual, he went to the heart of the matter and asked what benefits would be secured by the passing of this legislation. It was Mr. Baldwin's contention that no one is very clear as to what is meant by consumer's affairs and there is nothing in this bill to guide us. He expressed the fear, which I believe will undoubtedly come about, that this legislation will be something less than the people of this country want. Although, at first blush, most people think that any mention of consumers' affairs has to do with the prices people haveto pay, it may become all too evident that the only basic purpose behind this legislation is to introduce this all - encompassing glamour-tag "Consumer Affairs".

It would neither be right nor proper to set up control of prices which would eventually lead to control of production which the minister, Mr. Turner, knows all too well Mr. Baldwin pointed out that the minister's legal and business training were struggling mightily with his instincts as a politician. In his usual pleasant way, he drew an amusng picture of Mr. Turner's intent -- that Canadian housewives should feel themselves protected as they walked through rows and rows of merchandise, with the happy feeling that John Turner is looking after me.

In his usual constructive way, Mr. Baldwin had helpful suggestions to offer. He thought some consideration should be given to a joint board set up by the federal and provincial governments where each would delegate adequate authority, not for the purpose of policing prices, but to pinpoint glaring prices where interests of the consumer had been exploited Mr. Baldwin strongly recommended that a bill of this importance should go to a committee of the House where further recommendations might be incorporated and a better bill could be prepared. It would be most beneficial to Canadian consumers if the minister took Mr. Baldwin's advice.



"PUNCH. As the National Hockey League season has opened with 12 teams in "the year of expansion," George (Punch) Imlach will attempt to lead his Toronto Maple Leafs to a repeat performance of their 1966 Stanley Cup championship. His Leafs were the hottest team during the exhibition series. CNS Photo



"Guess who ran 75 yards for a touchdown?"

This is our Betty Brewer. Mother. Homemaker. Hockey coach. And part of one of Canada's largest merchandising organizations...

DOMINION



Really, our Betty is just like a lot of our customers. She knows what it's like to shop for the family. And she knows what her customers expect when they're shopping. 'Cause she expects the same things when she's shopping. You see, Betty is not always behind the check-out counter. She too, is one of our customers. Oh, there are times when she's in a hurry while shopping. Like everybody. Maybe the pee-wee hockey team she and her husband, Bill, coach is playing a game that night. Or, maybe daughter, Susan, is having a party. Maybe it's her curling night. In any case, Betty knows how important fast, efficient service can be to you. And how welcome a friendly, understanding smile. Our Betty is typical of Dominion people who always serve you better because "they know". Why not meet the Betty Brewers in your favourite Dominion this week?



CHOICE FRESH-KILLED CANADIAN LAMB

TENDER, WHOLE OR HALF LAMB LEGS . . POUND 79c

LAMB-IN-A-BASKET LB 39¢

FRESH SHANKLESS Shoulder Pork Roast Pound . . . 39c

WELL-TRIMMED BOSTON Pork Butt Roast Pound . . . 49c

Aylmer Vegetable or TOMATO SOUP 10-OZ. TINS — 6/87¢

St. Williams Raspberry or STRAWBERRY JAM 24-OZ. JAR — 49¢

York ASSORTED VEGETABLES 10-OZ. TINS — 7/$1.00

Picnic Choice SLICED PINEAPPLE 28-OZ. TINS — 3/$1.00

CHIQUITA GOLDEN-RIPE Jumbo Bananas 2 LBS 33¢

ONTARIO GROWN NO. 1 ROSE TOMATOES Pound . . . 33c

SOUTH AFRICAN NO. 1 OUTSPAN ORANGES Size 188s - 2 doz. 99c

RICHMELLO JELLY ROLLS . . Ea. 39c

SAVE! THIS WEEK
REDEEM THESE COUPONS FROM YOUR Family Savings Book!

SAVE 12¢ WITH COUPON
32-OZ. DOMINO LIQUID DETERGENT

SAVE 6¢ WITH COUPON
48-OZ. TIN FANCY DOMINO TOMATO JUICE

Last Week to Redeem Coupons For:
10c OFF SALADA ORANGE PEKOE
6c OFF DOMINION CHOCOLATE BUDS, WAFERS OR MACAROONS

WIN AIR TRIPS TO BARBADOS OR LONDON VIA BOAC
FREE WEEKLY ENTRY FORMS IN YOUR FAMILY SAVINGS BOOK!

EVERYTHING GUARANTEED!
Values Effective in Morrisburg Till.
CLOSING SATURDAY, OCTOBER 28th, 1967 — 6 P.M.
STORE HOURS: Mon. 9—6; Tues. 9—6; Wed. 9—12; Thurs. 9—6
Fri. 8.30—9; Sat. 8:30—6.

DEAR DORIS
advice from Doris Clark



Just be patient

DEAR DORIS — Our adopted boy was removed from his natural home due to starvation and deprivation, when he was 11 months.

He has become a normal, well-rounded boy (of 3½) except that he is not talking. He will say isolated words, but not sentences. He refuses to repeat words after us when we ask.

We do not push him, or berate him.

Concerned

DEAR CONCERNED — He is not the first deprived child to try to protect himself by not talking. It may take a long time to clear up the clouded, befuddled impressions made in this little lad's first 11 months.

Don't be overanxious. Show delight in his odd words; let him know that those who love him rejoice with him.

Encourage fun; enjoy what he enjoys. As his personality begins to blossom in this happier home, he'll jump this hurdle.

DEAR DORIS — Bob and I have been best friends for four years, almost closer than two girl friends, telling each other everything. Now he has changed, and dates me off and on. Then again he tells me all about some other girl.

Last night I came right out and told him that we should either be friends or more than friends, that I can't take this off and on stuff.. He said he cared and tried to make himself like me, but he couldn't.

He is 18 and I am 16. Please don't tell me he is taking me out as a friend because he is completely different. Myself, I am very fond of him.

Strange Problem

DEAR STRANGE — Don't give him guilt feelings for being himself. He doesn't know the answers either.

Treasure his warm friendship for what it is. Give him freedom and take some yourself. You need heaps of dates with an assortment of romeos before you'll be in a state to demand a showdown with anybody.

DEAR DORIS — Much of my work, which I love is with pensioners. I work with a welfare department as a sort of visiting homemaker.

To enable me to serve these elderly citizens better I would like to take a course, which of necessity would have to be by correspondence.

Loves Old Folks

DEAR LOVES — A series of correspondence lessons under the title Understanding Human Behavior would be a good start for you. This is offered as part of a three-year course: Administration of Homes for the Aged, but you may take the one subject separately:

Helpful to anyone working with any age. Costs $90. Lessons go out monthly. Write quickly to Extension Department, McMaster University, Hamilton, Ontario. Course has already started.

DEAR DORIS — We are invited to a golden anniversary dinner. They are also having a come-and-go tea in the afternoon.

Kindly inform me which would be the proper way: to give a gift when we go to this dinner, or go to the come-and-go tea and put money in their box?

I do not feel I like to give a gift more than once.

Well-Wisher

DEAR WELL-WISHER — No one expects you to. Pretty well depends on how close you feel to the recipients. If they are half-century pals, you may want to choose and give your own thoughtful keepsake.

If you are just one of the crowd of well-wishers a little money in the box will do nicely.

To Trying To Budget — According to the Visiting Homemakers of Toronto a child of three costs $4.05 a week to feed. A boy of 16 costs $ 57. These are averages, based on July prices.

One mother says all a good meal does for her teen-ager is help him work up an appetite. He's back at the fridge an hour later, pouring out chocolate milk and munching on an apple. No wonder our boys grow tall!

Toronto Telegram News Service

- When PLANNIN' a new home,
- When PLANNIN' a new cottage,
- When PLANNIN' a renovation,
- When PLANNIN' see LANNIN!

H. S. LANNIN LTD.

LUMBER
BUILDING CONTRACTORS BUILDING SUPPLIES
WINCHESTER, ONT. PHONE 774-2637

Local and General

Mr. and Mrs. Archie Murphy spent the week end in Newmarket, Ontario.

BORN—At Winchester Memorial Hospital, on Saturday, October 21st to Mr. and Mrs. Harry Gatward of Morrisburg, a daughter.

Mr. and Mrs. George Mattice, well known residents of Morrisburg, celebrated their 50th wedding Anniversary on Wednesday, October 11th, at their home on 5th Street The occasion was celebrated with a small gathering of friends, neighbours and relatives from Morrisburg and area.

Major G. Eleanor Beckstead, R. N., Clinical Supervisor of University Hospital in New York City, has returned to New York after spending two weeks with her father, E. M. Beckstead, and brother, Dwight and Eileen Beckstead.

Drivers are advised to be particularly alert for excited little pedestrians on October 31st. And here are some Hallowe'en traffic safety tips for parents too. Your youngsters will be easier to see . . and safer . . in light colours. Dark costumes can be made more visible by decorative bands of light coloured or reflective material. And make sure your trick-or-treaters follow the pedestrian traffic safety rules. Keep out from between parked cars . . . cross the road only at intersections, look in all directions before starting across and walk, don't run, while crossing . . where there are no sidewalks, walk on the left, facing oncoming traffic.

Mr. Terry Laurin of Thornbury, spent this week with his parents, Mr. and Mrs. Arthur Laurin.

Coming Events

CAR WASH

Seaway High School Athletic Society is holding a car wash on Nov. th, in Morrisburg at the Supertest Station. Price $1.00. Open all day. 43c.

×

OPENING BRIDGE & 500

at the Morrisburg Curling Club on Wednesday November 1st at 8:00 p.m. Prizes. Everyone welcome. The regular Wednesday afternoon bridge will commence Nov. 8th. 43c.

×

CENTENNIAL TEA & BAZZAAR

sponsored by Trinity United in Ingleside at the Trinity United Church Hall on November 4th. 2:30 til 5:00 p.m. 43c.

×

A T H O M E

On the ocassion of their 50th Wedding Anniversary, Mr. and Mrs Claude H. Casselman will be at home to their friends and neighbours at their home, Rural Rte. 1, Williamsburg on Saturday, October 28th from 2-4 in the afternoon and from 7-10 in the evening. 43c.

×

BAZAAR AND TEA

sponsored by St. James' W.A. in the Anglican Church hall on Wed. November 15th from 2-5 p.m. Aprons, home baking tables, and knitted goods. 43-44c.

Mark Fortieth Anniversary

On October 14th, Mr. and Mrs. William E. Markell of Brinston were entertained by their family when eighteen guests sat down to a turkey dinner at the County Kitchen Restaurant in Winchester on the occasion of their 40th Wedding Anniversary.

Mr. and Mrs. Markell (the former Edith Priest) were married in Morrisburg on October 15th, 1927 by the late Rev. Elwood Lawson.

Though taken by surprise the couple arose to the occasion and an enjoyable evening was spent by everyone present.

Mr. and Mrs. Markell have seven grandchildren and two daughters. Kathleen, Mrs. Glenn Keyes of Toronto and Charlotte, of Calgary, Alberta A son, Percy, lives in Morrisburg.

Guests attended from Oshawa, Toronto, Brockville and Morrisburg.



TOE. The most successful coach in the history of the National Hockey League, Hector (Toe) Blake, feels his Montreal Canadiens have "an excellent opportunity" of capturing the Stanley Cup this season. The league has 12 teams this year as an expansion movement created six new franchises.—TNS Photo

Hosp. Director Had M.A. at 21

A man who graduated from university at the age of 20, and received an M.A. at 21 was elected on October 23rd as one of the five new directors of the Ontario Hospital Association, the voluntary organization of all public hospitals in the province.

Donald A. Robertson, 37-year old administrator ot Cornwall General Hospital and president of the Cornwall Regional School of Nursing, was voted onto the 39-member O. H. A. Board at the opening of the association's 43rd annual convention in Toronto.

He joins Dr. J. Douglas Wallace ond Ronald A. Farmer of Toronto Mrs. Edna McLean of Simcoe and Mrs. Dudley Irwin of Collingwood as a new member of the O. H. A. Board.

Born in Brantford in 1930, Mr. Robertson graduated from the University of Toronto and received his Master of Arts degree in 1951. He took post-graduate courses at Guelph Veterinary College before returning to Toronto, where he received a diploma in Hospital administration from the University of Toronto in 1954.

He served his administration residency at St. Mary's Hospital in Montreal where he stayed on as assistant administrator before going to British Columbia. where he was administrator of Kitimat General Hospital.

In Septembre 1962. Mr. Robertson became administrator of the 221-bed Cornwall General Hospital, and became first president of the new regional school of nursing.

More than 5,000 hospital representatives from throughout the province were expected to attend the annual 3-day meeting of the provincial Association. It is the largest hospital convention in Canada.

WILLIAMSBURG

Miss Ida B. Merkley. Evelyn Merkley, and Mr. and Mrs. Lyle Marcellus, all of Chesterville, had lunch with Miss Minnie Pharaoh on Sunday.

Mr. and Mrs. Gordon McMillan and family of Toronto spent the week end with Mr. and Mrs. Elbourne McIntosh.

Miss Sharon Wells and Mr. Mervyn Wells of Ottawa. spent the week end with their parents, Mr. and Mrs. Graham Wells.

Mr. and Mrs. Arthur Kenney of Ottawa. spent the week end with Mr and Mrs. Russell Morrow and boys.

Friends and relatives were sorry to hear of the death of Mr. Anson Casselman, Sacramento, California on October 16th. He was a son of the late Mr. Harve Casselman, a Williamsburg native.

Miss Nina Casselman was in charge of the Topic "The Life and Teachings of Martin Luther" at the L.C.W. meeting Wednesday evening in the Church Hall. Roll call was answered with the word "Refuge" from a Scripture verse. During the business period, it was announced that the annual Thankoffering Service will be held November 5th in St. Peter's Church. It was decided a pot-luck supper will be held November 9th in the Hall at 7 p.m. Thirteen sick calls and 20 church calls were reported The meeting closed with a hymn and the Benediction.

CEDAR GROVE

Recent visitors of Mr. and Mrs. Raymond Dafoe were: Mr. and Mrs Hercules Coughler and family of Ganaoque; Mr. Kent de Conde and son of Montreal; Mr. and Mrs. Fred Dafoe Gall ngertown; Mr. and Mrs Will Jarvis, Ingleside.

Mr. and Mrs. Arnold Crites of Luninburg visited Mr. and Mrs. Chesley Swerdfeger, Monday evening

Mrs. Arthur Baker and Mrs. Chesley Swerdfeger called on Mr. and Mrs. Pliny McKee and Mr. and Mrs Douglas Plumadore, Iroquois on Sunday afternoon.

Mr. and Mrs. Glenn Dafoe and family spent Sunday afternoon w th Mr. and Mrs. Stanley Fielding of Cornwall.

Mr. and Mrs. Frank Dafoe accompanied Mr and Mrs Keith Dafoe and family to Ottawa on Sunday to attend Convocation wher Keith Dafoe obtained his Bachelor of Arts Degree from Ottawa University

Mr. and Mrs. Elburn Crites motored to Woodstock and spent the week end with Mr. and Mrs. Dale Crites and family.

Mr and Mrs. Glenn Dafoe called on Mrs. Carrie Rutley second concession on Sunday.

Mrs. Carman McIntosh visited her sister Mrs. Glenn Dafoe on Friday afternoon.

Geese Coming in Thousands -



A regular daily feeding programme for migrating Canada Geese commenced on Saturday. October 21, and will continue ntil early December, in Upper Canada Migratory Bird Sanctuary. This sanctuary, maintained and operated by the St. Lawrence Parks Commission with assistance from the Canadian Wildlife Service and the Ontario Department of Lands and Forests, is part of the complex of parks and historic sites operated by the Commission and is located approximately nine miles east of Morrisburg, Ontario, south of Highway 2.

At the last count some 3,000 migrating Canada Geese, along with two Blue Geese. four Snow Geese and three mute swans, had joined the resident flock in the sanctuary. A peak of 4,000 geese per day is expected by the ned of the first week in November.

At 4:00 p.m. each day the geese will be fed and this will provide an opportunity for the public to see at close range a bird that was, a few years ago, rarely seen in this area. Visitors are welcome and will find the route to the sanctuary well signed. Don't forget to bring your camera.

Picture shows: Migrating Canada Geese join resident flock. in Upper Canada Wildfowl Sanctuary, 9 miles east of Morrisburg, Ontario.

—Photo by Smith.

WOODS, WATER AND WILDLIFE

The fish fauna of the Great Lakes has been completely altered in a decade. The famous fishery on Lake Erie for blue pike, whitefish and cisco is gone.

The blue walleye, unique to lakes Erie and Ontario. is apparently extinct, according to Dr. W. D. Scott of the Royal Ontario Museum.

For many years the blue walleye or blue pickerel supported a multi-million pound commercial fishery. In 1957 over 6 million pounds were landed from the Ontario waters of Lake Erie. In 1950 less than 50,000 pounds were landed. Recent efforts to locate a specimen for a colour photograph have been in vain. Apparently we permitted this species to vanish without even having a colour record of it.

A number of Great Lakes fishes particularly whitefishes (coregonines) have been seriously reduced in numbers. The Great Lakes were inhabited by a number of indigenous whitefish species that occurred nowhere else in the world. other than the Great Lakes basin. The deepwater cisco **(Coregonus johannae)**, the longjaw cisco **(C. alpenae)**, the kiyi **(C. kiyi)** and the shortnose cisco **(C. reighardi)** are examples of indigenous Great Lakes whitefishes. Some of these no longer exist in lakes in which they were once abundant. The survival of all is threatened by the rapidly changing environment of the Great Lakes according to the Federation of Ontario Naturalists.

Pollution is usually blamed for the changes in the Great Lakes. While this is undoubtedly an important factor there has not been enough ecological research on any of the lakes. The sea lamprey has destroyed the lake trout populations of all but Lake Superior, and even there the issue is still in doubt. The removal of the predaceous lake trout seemed to set off a chain reaction among the cisco populations, which apparently hybridized extensively and changed in form and habits. Some species seem to have disappeared entirely.

Man still lacks even a basic understanding of many facets of the environment. How many more species must disappear before action is taken to seek answers to important ecological questions?

Closing Day of Expo 67 - October 29

Highlights of the last day of Expo 67, Sunday October 29th, will centre around the Place des Nations where an official ceremony will take place at 11:00.

The commissioners general from the 60 participating nations will be present to see their national flags hauled down and to hear farewell speeches by the Governor Genral of Canada, the Prime Minister of Canada, the Premier of Quebec, the Mayor of Montreal, and the Commissioner General of the Exhibition.

An elaborate fireworks display from 15:50 to 16.25 will terminate the day's events, after which all visitors are expected to leave the site.

No visitor will be admitted to the site after 14:00. Gates will open at 09:30 as usual. At 15:30, a 100-gun salute will mark the official closing of all pavilions, restaurants, boutiques and La Ronde Concessions.



TRIED AND FAILED. Five-year-old April Saar attempted the impossible . . . and naturally, she failed. This young Miss from Pembroke, Ontario, made the mistake of trying to do three things at once: watch a parade, eat an ice cream cone, and hold her pet kitten. The parade she watched while holding her kitty, but eating the cone, well, there was this problem about . . . —TNS Photo



LAST FAMILY PORTRAIT. When U.S. astronaut Clifton C. Williams was recently killed in an airplane crash his wife recalled a question once put to her: "What was her idea of a perfect evening." She replied: "Every evening." Beth is shown with her late husband and infant daughter Catherine Ann.—TNS Photo

O.P.P. REPORT

A fatal accident which occured on Thursday, October 19, 1967 on Highway 31 two miles north of Morrisburg, took the life of a Berwick area resident. Killed was Ernest Alexander MONTGOMERY, 49, R. R. @NO. 1, Berwick, Ontario. Three other persons involved in this accident were taken to Winchester Memorial Hospital for treatment. Eight other accidents were investigated by the Morrisburg detachment. Three of them were of a minor nature with two persons suffering injuries. One charge of dangerous driving arose out o fthe investigation of one of the accidents.

Officers patrolled 7,000 miles of highway and secondary roads in 504 duty hours. Forty-one traffic charges were laid with 31 warnings issued. One person was arrested and cherged with impaired driving and two investigations into liquor infractions resulted in two charges being laid under the Liquor Licence Act. Officers also answered 23 other calls including three disturbances.

A total of 29 hours were spent in the courts with 115 convnctions being registered.

With the weather getting colder and winter fast approaching, the garages and service stations are busy with people having their cars made ready for winter. As well as protecting your car, why not protect yourself and the other fellow? While your car is in the garage, have the attendant check your tires, brakes, defrosters, etc. It may take only a few extra minutes to save someone's life.

Area Man Found Dead at Home

Funeral services were held on Wednesday. October 25th at the IOOF Hall, Williamsburg, for Mr. Abraham Lewis, 79, who was found dead in his home on Monday, Oct. 23. Rev. D. L. Gordon officiated at the funeral, and burial was held in Williamsburg Cemetery.

Mr. Lewis is survived by one sister, Mrs. Reid, of Winchester. He was predeceased by two brothers some years ago.

Pall bearers were Ross Wingard, Wilfred McIntosh. Aden McIntosh, Barnet Stata, Fred Weaver, and Harry Garl.

RED CROSS IS ALWAYS THERE with your HELP



DEPARTMENT OF LANDS AND FORESTS

Weekly Report

WESTPORT FISH CULTURAL STATION

By: J. D. McNee,
Fish Culturalist.

The Westport Fish Cultural Station was established by the Provincial government, located partly in the village of Westport, and partly in North Crosby Township, Leeds County, and operated for the first time in 1951. The pond station was established as a means of ensuring continued healthy fish populations in this and adjacent areas in the knowledge that fishing pressures were likely to continue to increase greatly in future years.

The water supply for the station is gravity flow from Sand Lake.

During construction, the existing dam, which had been privately owned, was replaced by a modern concrete structure 295 feet long and 20 feet high. Facilities for fish culture include 5 rearing ponds, 24 aluminum holding tanks, and a 55-acre natural pond, known as the Mill pond, which lies below the rearing ponds and within the village limits. All of our fish-rearing and holding facilities are outside. The Old Mill Building, built in 1911 as a foundry, lying at the outlet of the Mill pond and overlooking Upper Rideau Lake, was converted during construction to provide the hatchery office, fish food storage, and food preparation room, workshop and garage.

The Westport Rearing Station is operated by the Ontario Department of Lands & Forests and normally produces largemouth bass, smallmouth bass, speckled trout, and lake trout for annual stocking of public waters. The water supply is of a temperature and quality well suited to warm water fish culture during the summer months. Trout cannot survive the high water temperature reached by our water supply during the summer months, so our trout culture is confined to the period from mid-October to mid-May. The same facilities are used fro bass as for trout, but the methods of culture are quite different.

In September, each year, after our work with bass has been completed the ponds are drained and thoroughly cleaned. By mid-October, when the water temperature has cooled to 60 degrees or below, the ponds are filled and stocked with speckled trout and lake trout fingerlings. These fish have been hatched and reared to this stage at one of the spring water trout hatcheries such as at Pembroke, Codrington, and Chatsworth. These trout receive daily feeding, care, and attention through the winter in our ponds and may triple in the weight during this time. The speckled trout may grow to an average of seven inches in length and the lake trout 4-5 inches in length by spring. Trout are reared entirely on an artificial diet. They require clean ponds, and a continuous flow of fresh well aerated water in the ponds. All of the trout held over winter are stocked in lakes and streams in April and early May. An increasing number of trout are permanently identified by removing one or more fins before planting so that fish management workers may later evaluate a particular stocking in terms of growth rate, survival and return to the angler.

After the trout have been stocked in early May, the ponds are drainde, cleande, fitted with finer screens, and refilled for use in our bass rearing. Unlike trout culture, little success has been achieved in the use of artificial diets in the rearing of warm water fishes, and they are reared almost entirely on natural food produced in the ponds which consists of zooplankton, which are tiny and almost microscopic aquatic animals. Production of natural food in the ponds is greatly increased by the use of fertilizers. Water is added to the pond, only to maintain the level and oxygen is replenished by photosynthesis of the algae in the pond.

Unfortunately, bass are very canibalistic and if at any time a shortage of food occurs in the pond cannibalism can quickly cut down the numbers of bass available for planting.

Stocking with hatchery produced fish is an important of fisheries management, but is no longer regarded as a cure-all for fishery problems in all water.

AUTUMN COLORATION

By: Peter LeBel, Forester.

The colour of leaves in Autumn is perhaps the most geautiful aspect of our fall landscape. The leaves of deciduous trees assume different shades, ranging from yellow and orange to crimson, purple, and red. On observing this brilliant display, many people wonder just how it takes place.

In the summer, the green colour of leaves is caused by a substance known as chlorophyly which produces food for the trees by combining carbon dioxide, water, and sunlight. With declining autumn temperatures the leaves cease to produce chlorophyll, and that already present in the leaves begins to breakdown. Thus, by disintegration of the green colour, other pigments in the leaves are exposed.

The leaves of different kinds of trees contain different pigments, thus exposing various colours. The pigment anthocyanin produces a red or purple as in some of the maples or oaks. The yellow of poplars, beech, and birches is caused by pigment carotene. Different shades of solour are produced by admixtures of these pigments.

The brightest colours occur under conditions of clear, dry, cool, but not freezing weather. Severe early frosts actually make autumn colour less brilliant.

DISTRICT TOURS SUCCESSFUL

By: W. H. Charlton,
District Forester

On Tuesday, October 17th, approximately 450 foresters and their wives toured points of interest in the Kemptville area. The group was divided into four tours, and the main points visited were The Thousand Islands vicinity and the Gananoque Public Hunting Area, the Nairn Island Goose Sanctuary, and the Upper Canada Village vicinity, the United Counties of Prescott and Russell Agreement Forest and the Kemptville Tree Nursery.

The foresters were delegates at Canadian Institute of Forestry and the Society of American Foresters' joint annual meeting held in Ottawa during the week of October 16 to 20th.

Despite the rainy inclement weather much interest and discussion was generated on all the tours.



YOU'LL ENJOY IT MORE IF YOU GIVE BLOOD BEFORE YOU GO.

C. O. V. SWEET PICKLED ½'S

COTTAGE ROLLS

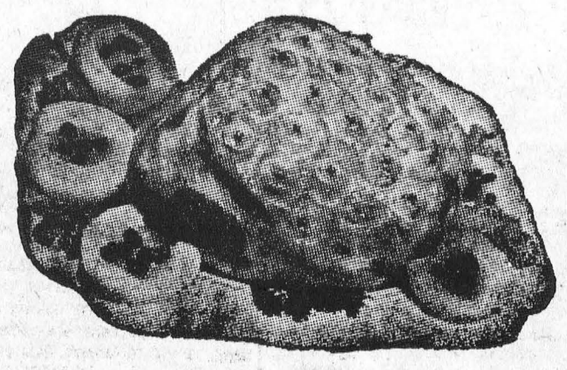

LB 53c

READY-TO-SERVE

SMOKED LEG HAMS - SHANK PORTION LB 59¢

BURNS' SHAMROCK — 1-LB. PKG.
BREAKFAST BACON . . 79c

FRESH STRIPS — POUND
PORK SPARE RIBS . . . 69c

TASTY, ECONOMICAL
CHICKEN WINGS . . 3 lbs. $1

BURNS — BY THE PIECE
TASTY BOLOGNA . . . 39c

HUNT'S — 28-OZ. TINS
Peaches . . 2/79c

HUNT'S CHOICE — 14-OZ. TINS
Fruit Cocktail 3/89c

ALLEN'S — 48-OZ. TINS
Apple Juice . 3/99c

AYLMER CUT — 19-OZ. TINS
Wax Beans . 4/89c

HALLOWE'N KISSES, CANDIES AND NUTS AT ATTRACTIVE PRICES!

MODERNE — 4-ROLL PKG.
Toilet Tissue 8/99c

MODERNE — 400's
Facelle 4 pkgs. $1

Puss 'n' Boots Liver or Chicken 15-Oz.
Cat Food . . 6/$1

SUCCESS — 32-OZ.
Liquid Wax . . 99c

BURNS' — 1-LB. PKGS.
Pure Lard . 4/89c

WALKER'S — 1-LB. PKG.
Saltines . . 29c

HOLLANDIA — PKGS.
Dutch Cookies 3/$1

SAVE 10c!—CHRISTIE'S
Jelly Roll . . 29c

FRESH FRESH Produce

ONTARIO-GROWN, NO. 1
POTATOES
50 POUND BAG $1.29

LARGE JUICY CLUSTERS —
TOKAY GRAPES . . 2 lbs. 39c

ONTARIO GROWN, SNOW-WHITE
CAULIFLOWER 29c

SNOBOY — 32-OZ. BTL.
PURE ORANGE JUICE . . 39c

ALL VALUES EFFECTIVE TILL SATURDAY, OCTOBER 28th, 1967
WE RESERVE THE RIGHT TO LIMIT QUANTITIES

Brinston's

ALLIED FOOD MARKETS

$2.50 DOWN GETS YOU $50.00

$50.00 DOWN GETS YOU $1000.00

Buy a Bond at Bank of Montreal

Canada Savings Bonds 1967/68 Series

Buy yours now for cash or by instalments.
Only 5% down – balance in easy payments over a year.
Now available at all branches.

Bank of Montreal
Canada's First Bank



THE PICTURE SAYS IT FOR ALL OF US.



SHHH . . . BOYS AT WORK. These young fellas are busily preparing for the arrival of The Great Pumpkin next week by selecting a few of the ripe ones for jack-o-lantern duty. October 31 is an important date for all youngsters across Canada as the country resembles one large fairy tale come true. — TNS Photo

SMITH'S PHOTO STUDIO

✡ PORTRAITS
✡ GROUPS
✡ WEDDINGS
✡ COMMERCIAL

We speceialize in . . . . Children's Photographs

62 Kyle Dr. Ph. 543-2873

MORRISBURG

MONUMENTS

L. D. Wells & Sons

No Flat-Top Bases Used

MONUMENTS, CEMETERY LETTERING

"We are Qualified to Service What We Sell"

on No. 2 Highway opposite the New Union Cemetery

PHONE 534-2255

"The Most Modern Shop in Eastern Ontario".

For ALL Your

INSURANCE REQUIREMENTS

FRED A. HILL

GENERAL INSURANCE

TEL. 543-3069

HIGHWAY NO. 31

MORRISBURG : ONT

PAUSE



"For Pete's sake, Mary. This is a commercial, not the news!"



GO SOUTH YOUNG MAN. Look fellas, we're only going to tell you once, and if Marion can't entice you to forget the Canadian cold and head to fun in the sun, then we give up. With the arrival of fall winds and chilling cold Marion decided she'd be silly not to spend a few days in comfort. Yep . . . we've got our reservation booked. —TNS Photo



you name it✻ your yellow pages has it

✻ Our town's got everything . . . fine shops, handy services, helpful people. And the one place to find them all is in your Yellow Pages. Take, for instance, all the things to do with office equipment. Your Yellow Pages can help you buy or rent office furniture or equip your office with shelving, partitions, stationery, or business machines. Whatever you need, your Yellow Pages can help you find it quickly and easily . . . whether you're outfitting an entire office or just buying a simple card file like the one illustrated. Yes, it's good to get in the Yellow Pages habit . . . everything's here in town.

everything's here YELLOW PAGES in town

EDGERTON FUELS LTD

CARE-FREE HEATING

ASK US ABOUT OUR INSURANCE POLICY

FREE ESTIMATES ON THAT NEW FURNACE

PHONE 543-2800

24-HOUR BURNER SERVICE

FREE SERVICE

TEXACO FUEL CHIEF

Now round-the-clock free service to EARL BAKER customers! Plus an annual cleaning and adjustment of your home oil heating equipment—also completely free. You pay only for defective parts. Call us today for Texaco Fuel Chief — the economical, cleaner-burning heating oil.

EARL BAKER

PHONE 543-2962

Morrisburg Ontario

Exclusive Texaco Distributor of Heating Oils, Farm Gasolines and Lubricants in the Morrisburg Area.

BE A GOOD EGG...



GIVE BLOOD FOR GOODNESS SAKE.

MURIEL'S FLOWERS

WORLD-WIDE WIRE SERVICE

PERSONAL ATTENTION TO ALL ORDERS RECEIVED

WINCHESTER 774-2201

MONUMENTS

Local Representative for

LONS MEMORIALS

DWIGHT CROWDER

WILLIAMSBURG

PHONE 535-2683

THOMAS BARNHART

AUCTIONEER

15 YEARS EXPERIENCE

TEL. 543-3087

37-43c.

CROSSWORD PUZZLE

ACROSS

1-Limb
4-Snakes
8-Appear
12-Sign of zodiac
13-Jump
14-Appellation of Athena
15-Superlative ending
16-Burrowing mammal
18-Man's name
20-Pellet
21-Printer's measure
22-Chicken
23-Algerian seaport
27-Be mistaken
29-Rocky hill
30-Felony
31-French article
32-Chapeau
33-Aeriform fluid
34-Pronoun
35-Title of respect
37-Mongrel
38-Paid notices
39-Undergarment
40-Drone
41-Man's nickname
42-Couple
44-Misrepresent
47-Pierce
51-Unusual
52-Short jacket
53-Sea in Asia
54-Tiny
55-Strokes
56-Liquefy
57-Spanish for "saint"

7-Country of Europe
8-Seamen
9-Cloth measure
10-Lamprey
11-Chinese leader
17-550 (Roman number)
19-Indefinite article
22-Torrid
24-A state (abbr.)
25-Among
26-Seines
27-Shade trees
28-Actual
29-Scottish cap
30-Vehicle
32-Occurs
33-North American tree
36-Roman gods
37-Poisonous extract used on arrows
38-Permits
40-Man's name
41-Diphthong
43-Near
44-Strip of leather
45-Mental image
46-Paradise
47-Vigor (colloq.)
48-Greek letter
49-Negative
50-Hindu cymbals

DOWN

1-Toward shelter
2-Remainder
3-Parent
4-Wolfhound
5-Weight of India
6-Indulge to excess

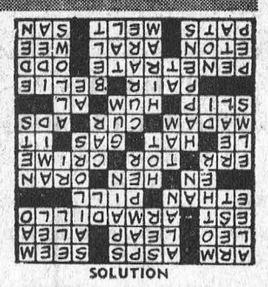

SOLUTION

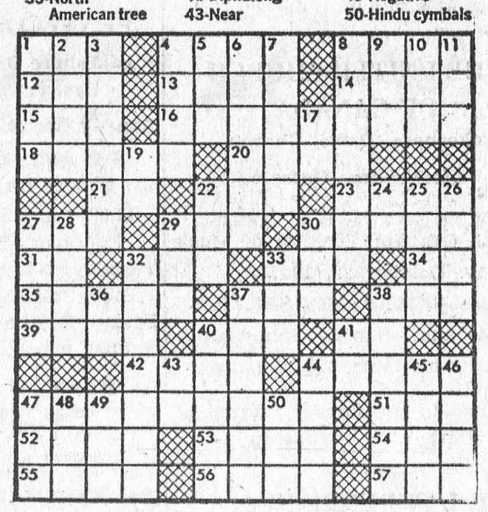



THEIR FAVORITE. Throughout the past decade Danny Kaye has been thrilling children from all lands. He recently went on a North American tour which took him through 20 cities in support of UNICEF — the United Nations International Children's Emergency Fund.—TNS Photo

W. E. FITZSIMMONS

AMBULANCE AN DFUNERAL SERVICE

IROQUOIS

ESTABLISHED 1924

SERVICE IS OUR MOTTO

652-4452 or 652-4577

Special Savings NOW **LUMBER** and Building Supplies

GET READY FOR FALL - -

We have men and material to help you with your repairs and remodelling. We also sell and instal ALUMINUM WINDOWS, DOORS, AWNINGS AND SIDING.

PHONE 543-2188 OR 543-2933

FOR ESTIMATES AND PRICES

THE BLACK LUMBER CO. LTD.

MORRISBURG —:— ONTARIO

Double your money with Canada Savings Bonds

One of the great things about Canada is Canada Savings Bonds, and this year's Series is the most exciting yet. Interest starts at 5¼% a year—the highest starting rate ever on a Canada Savings Bond—and goes right up to 6%. Over the 13 years to maturity the true average annual yield is 5.48%.

Best of all, Canada Savings Bonds have a wonderful compound interest feature which pays you interest on your interest. Take full advantage of it and you will double your money.

As always, Canada Savings Bonds are instant cash. They may be cashed at any time for their full face value plus accrued interest. They are easy to buy for cash or on instalments. They fit all savings budgets—from $50 up.

Buy yours today—

where you work, bank or invest!

And, for the first time ever, Canada's most popular personal investment may now be bought by businesses, churches, charities, clubs, and other organizations. Another first: the limit per holder for this Series has been increased to $50,000.

Backed by all the resources of Canada, Canada Savings Bonds are a great way to save. Buy yours today and double your money.

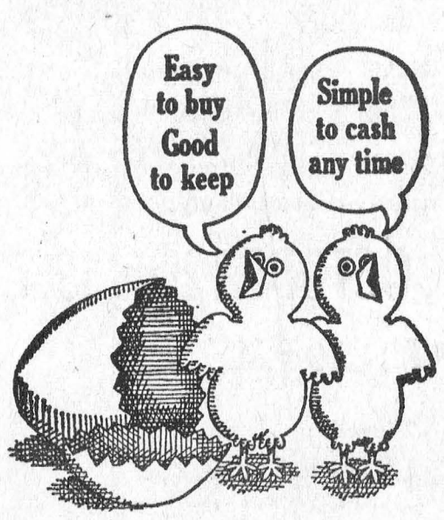

SUGAR AND SPICE

by Bill Smiley



Times have changed

I wonder what a teacher of 50 years ago would think if he walked into a classroom today? Personally, I think he'd be toted off in a state of deep shock.

Some aspects of the atmosphere would be familiar: the box-like, claustrophobic construction; the smell of chalk-dust and bodies; the windows that stick and won't open; the scuffling and the snuffling.

And the place would be full of kids, of course. They'd probably be much the same, inside. Human beings don't change their basic emotions, their hates, fears, shyness and aggressiveness, in a generation or two if ever. But they certainly wouldn't look the same.

The appearance of the boys would rattle him a bit, with their cowboy boots, their polka-dot shirts, their carefully waved hair, and their world-weary expressions.

But the sight of the girls would rock him right back on his heels. Never mind the lipstick, eye-shadow and net stockings. He'd probably turn pure puce the first time he looked down those rows of miniskirts, with the odd garter belt, in all its feminine loveliness, showing here and there.

Those wouldn't be the only shocks he'd receive. Let's say he taught in a school with 300 students, half a century ago. Quiet, droning periods. Leisurely one and a half hour lunch period.

I'd like to see this chap step out into the hall of a school with 1500 inmates, during one of the lunch periods. Unaccustomed to using his shoulders, knees and elbows, he'd be a grease spot on the terrazo floor in two minutes.

If he did happen to make it, he'd gulp his lunch in the cafeteria, with the din of 500 students as sauce for his wieners and beans. Or he'd choke down a sandwich in the staff room, 'mid a litter of coffee cups, a pall of smoke, and a cacophony of fellow practitioners of the art.

Checking his mail-box after lunch, he'd find: two memos from the administration; a pamphlet from the Department of Education, very badly written; a note from the librarian telling him that Susie Doakes' book was overdue; a brochure from a publisher; a billet-doux from the vice-principal; a bill for his federation insurance; and three announcements of contests, all sponsored by commercial firms.

Being an old-fashioned, conscientious teacher, he would probably not file these in the waste-basket.

Back in his classroom, trying to teach with the raw materials, a book, a blackboard and some students, he would be interrupted by: the public-address system telling him to send Joe Smutz to the office; by Jack Diltz just arriving back from guidance counsellor; or by four stalwarts leaving for the junior football game.

During the day, he would discover that he was either a dodo bird, extinct, or a phoenix — that bird which reputedly arises from its own ashes and flies in ever-diminishing circles until there is only one place to go.

This would be occasioned by the maze of equipment which he would be forced to master. Record-players, tape-recorders, overhead projectors, underhand deflectors, and the like.

And he would have my utmost sympathy. I can drive a car. Used to be able to fly an airplane. Can run a washing machine in a pinch. But lead me toward a duplicating machine, or anything more complicated than a hand-cranked gramophone, and I pale with terror.

After school, our friend would find that he would have a committee meeting about gum-chewing, or a staff meeting about pupils acting like humans, or a thrilling hour with the three students interested in the stamp club.

I don't think he could hack it, poor devil.

Toronto Telegram News Service

PAINT BARGAINS : :

Owing to the installation of a Paint Mixer, all present stock of Scarfe's Finishes, Latex and Semi-Gloss will be disposed of at greatly reduced prices:

		Quarts	Gallons
LATEX	Reg.	$2.35	$6.95
	SALE	1.60	4.25
SEMI-GLOSS	Reg.	2.35	6.95
	SALE	1.60	4.25

HODGINS LUMBER LTD.

MORRISBURG M. W. RIELLY, MGR.

PHONE: 543-3155

Cornwall — Brockville — Morrisburg — Ottawa

SELECT YOUR NEXT

TELEVISION, HI-FI, OR ANY HOME APPLIANCE FROM BRAND NAMES LIKE:

CANADIAN GENERAL ELECTRIC or ELECTROHOME

—SEE THEM AT—

STYLES & McINTOSH TV

IROQUOIS PHONE 652-4397

Closed Monday Open Tues. to Sat. and Friday Night

H. C. FAIRBAIRN & SON

FURNITURE DEALER

FUNERAL AND AMBULANCE SERVICE

PHONE COLLECT TO:

MORRISBURG: 543-2271

IROQUOIS 652-47775

WILLIAMSBURG 535-2950

Successor to G. Leonard Keck

Buy, Sell, Trade Hire, Rent, Find THROUGH THE WANT ADS

FOR RENT

UPSTAIRS, 2-BEDROOM apartment for rent. Furnished and heated. Available approximately November 1st.
543-2840 after 7:00 p.m.
42p. t.f.n.

PERSONAL FINANCING

..The people at SEABORD are specialists. Borrow $50 to $100.00, up to 10 years to repay. Small loans and mortgage loans available.

Call: RAYMOND FORGET
12A Second St. W. - Box 188
CORNWALL, ONTARIO
PHONE: WE2-3665
43-45c

CARD OF THANKS

My son and daughter-in-law and grand-children warmly join me in thanking our friends in Morrisburg and the surrounding area for their kindness in our recent bereavement.
Jean Parker
43p.

A sincere thank-you to all who remembered me while I was in the hospital recently and also on the many other previous ocassions.
DR. A. T. SHANNETTE
43c.

I would like to epress my sincere thanks to all my friends and relatives and the organizations who sent me a large number of lovely cards and flowers, and to all who visited me while I was in hospital. Special thanks to Rev. Bruce for his visits and words of comfort while I was a patient in Brockville General Hospital, and also to those who helped my wife in any way. These acts of kindness will always be remembered.
ALEX McLAREN
43c.

PLANNNG IS IMPORTANT

You cans always avoid an accident or illness, but you can plan to protect yourself against the cost of a mishap.

An injury or sickness could prevent you from working for a long time.

CIA's Accident and Sickness insurance could provide a monthly cheque for up to 36 months for accident and up to 12 months for sickness.

For full information call:

JUNIOR R. D. CASSELL
Phone 543-2075
Box 543, Morrisburg, Ont.

CIAG INSURANCE
CO-OPERATORS INSURANCE ASSOCIATIONS OF GUELPH

FOR SALE

TOPSOIL, GRAVEL, SAND, FILL, Crushed stone. ALSO FOR HIRE-Front end loader, dump trailor, rack trailor, dump trucks, ready for use, any time or any place.
HARLAND VEINOTTE,
543-2190, Morrisburg, Ont.
37t.f.c.

SKATES, BOYS' SIZE 5, SIZE 6, worn one year only. Men's size 10½. Also Boy's sport coat bought in England and never worn. Size 14-16.
543-2065
43p.

HAND-PICKED McINTOSH APples. $1.75 bushel. Windfalls $1.00 Bring your containers.
P. O. BERKLEY
GLEN BECKER
543-2469.
43-44c.

1,000 BALES, GOOD QUALITY hay for sale, also 1 acres buOsh.
Carl G. Casselman
R. R. 1, Morrisburg, Ont.
543-2721
43-44p.

1966 CHRYSLER WINDSOR SEDan, in good condition. Reasonably priced with arrangements for financing available.
543-2013 or
543-3162 evenings.
43-44c.

FLOYD FISHER

REAL ESTATE BROKER
MORRISBURG ONTARIO
PHONES:
Office 543-2044
Residence 543-2355

IROQUOIS — 6 - ROOM FRAME house with insul brick siding, furnace, good family home, good terms.

MORRISBURG — 6-ROOM FRAME house, gas furnace, excellent view of the River, pricer right to sell and with terms.

MORRISBURG — BRICK BUNGAlo, 6 rooms, hardwood and tile floors, finished recreation room, shower and toilet in basement, attached garage, one of the better built homes.

ON HIGHWAY NO. 31, ONLY 1½ miles north of Town, 2 bungalos each with 3 bedrooms, livingrooms, and kitchen, large lot with 175' frontage on highway, excellent terms arranged.

RIVERSIDE HEIGHTS — 8-ROOM frame home, with all city conveniences, lot -108' frontage and 363 depth, driled well 135'. Owner moving to Ottawa and is offering this home reasonable with terms.

GOOD COUNTRY HOME, 6-ROOM pressure system, furnace located on well-travelled road, 4 acres of land, garage, barn and tool shed, priced reasonable.

7 - ROOM FRAME HOME WITH aluminum siding and all City conveniences, attached garage, near the Park Road interchange, a real buy at the asking price with terms.

For information, call our Office or

ALTON BOLTON, Salesman
Phone 543-2002.

- Coming Events -

NOTICE

Registration deadline for Figure skating classes is November 13th. Registration is at the Morrisburg Communinty Center, on Monday evenings from 6:30 - 8:30 p.m.
43c.

×

ARE YOU RUNNING SHORT OF BUSINESS CARDS? LETTERHEADS? STATEMENTS? ENVELOPES?

For These and *ALL* Your Printed Needs

Call 543-2987

or drop in at

The Morrisburg Leader

SALES HELP WANTED —

Stop worrying about debts, pay them by giving RAWLEIGH service in Cardinal and Morrisburg, also part of Grenville County. Established routes. Easty to start. No money required. Write: Rawleigh, Department J-289-815, 4005 Richelieu St., St. Henry, Montreal.
43c.

BINGO! BINGO! BINGO!

It's Bingo Time at 8:00 o'clock, sharp Every Tuesday Night at St. Mary's Hall, Morrisburg. Come and have fun with your friends. This week's jackpot is worth $110.00.

×

LEGION TURKEY BINGO

sponsored by Williamsburg Branch no. 538, at Paul's Hall, Williamsburg every Thursday, starting Oct. 19th, until Christmas.
41-43 c.

×

HALLOWE'EN DANCE

Sponsored by the Morrisburg Curling Club on October 28th. Music by Glen Cochrane
42-43c.

×

110th Anniversary of Trinity United Church, Colquhoun, Sunday, October 29th

Anniversary Services will be held in the United Church, Colquhoun, on Sunday, October 29th at 11 a.m. and 2:30 p.m. Rev. J. Leslie Dean, Iroquois will preach. The Junior choir of White Church will render the music at the afternoon service. Eevryone welcome.

×

• IMMUNIZATION CLINIC

Your Immunization Clinics are to be held next Thursday, November 2nd, at:—

BRINSTON MEMORIAL HALL
1:00 — 2:30 p.m.

IROQUOIS CIVIC CENTRE
3:00 — 4:30 p.m.

I wish to thank the Electors of Grenville - Dundas for their support at the polls on October 17th

Walter C. MacDonald



NOTICE

The last instalment of 1967 Taxes is due and payable on Tuesday, October 31st, 1967.
All Taxes paid after that date will be charged an interest rate of one-half of one percent per month or fraction thereof.

LLOYD D. BARKLEY,
TREASURER

STANDARD TIME

Pursuant to a resolution of the Council of the Village of Morrisburg, April 3rd, 1967, the Village will return to Standard Time

SATURDAY, OCTOBER 28th, 1967

AT 11.59 P.M.

(Signed):

F. A. HILL, REEVE,
VILLAGE OF MORRISBURG

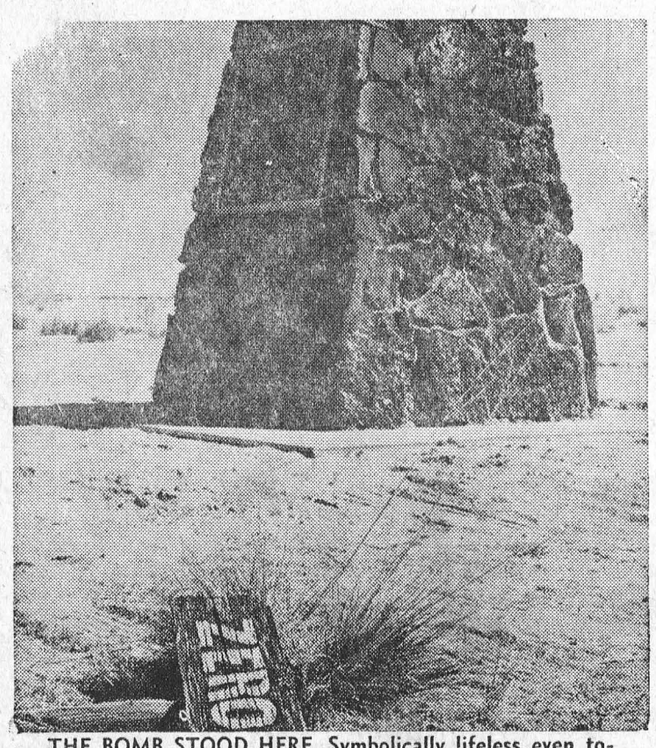

THE BOMB STOOD HERE. Symbolically lifeless even today, this is the spot where civilization took a historic turn. This is "ground zero," the shattered, molten stretch of desert earth immediately beneath the first atomic bomb explosion. The sign on the pyramid reads: "Trinity Site Where The World's First Nuclear Device Exploded On July 16, 1945."—TNS Photo

In The Churches

ST. MARY'S CATHOLIC CHURCH
MORRISBURG

Sunday—
Masses at 8 a.m. and 11 a.m.
Saturday Evening—
7.00—Devotions and Confessions
Week Day Mass 8.00 a.m.
ST. CECILIA'S IROQUOIS—
Sunday—
Mass at 9.30 a.m.

THE UNITED CHURCH OF CANADA
Lakeshore Drive Church
Morrisburg, Ontraio

REV. G. BRUCE, B.A., Minister
Mrs. J. Graham, Director of Music
Sunday. October 29, 1967—
85th ANNIVERSARY SERVICE
9:45 a.m.—Sunday School.
11:00 a.m.—Morning Worship.
Welcome to the Family Church of Faith and Friendship

ST. LAWRENCE EVAN. LUTHERAN PARISH

23rd Sunday After Trinity—
St. Paul's—
10:00 a.m. The service
11:00 a.m. Bible class and S.S.
St. John's—
1:30 p.m. The service and S.S.
Sunday, October 29th— Sunday services on Standard Time
Tuesday, October 31— Reformation Day (P)
Plans are made to commemorate the 450th anniversary of the Protestant Reformation
This joint service will be held in the home of the oldest Protestant church in Canada, St John's, at Riverside Heights, at 8:00 p.m.
Al pastors in the Morrisburg oand Viiamsburg area wil be participating as well as their choirs and congregations and friends
EVERYONE ALWAYS WELCOMP

THE PRESBYTERIAN CHURCH IN CANADA
KNOX CHURCH
"The Church With The Chimes"
Rev. T. H. BOYD, B.Sc., B.D.
Minister

Sunday. October 29, 1967—
9:45 a.m.— Sunday School
11:00 a.m.—Morning Worship

MORRISBURG PENTECOSTAL CHURCH
Lakeshore Drive at High Street
Rev. A. T. Barnes, M.A.

Sunday. October 29, 1967—
9:45 a.m.—Sunday School. Classes for all ages.
11.00 a.m.—Morning Worship.
7:30 p.m.—Evangelistic
Tuesday, 7:45 p.m.—
Bible Study and Prayer.
Friday, October 27, 1967—
8:00 p.m. Youth Service
WARM WELCOME TO ALL

ST. JAMES ANGLICAN CHURCH
Rev. Cyril W. Earle, L. Th., Rector

TRINITY XXIII—
St. James, Morrisburg—
8:00 a.m.— Holy Communion
9:45 a.m. Sunday School
11: a.m. Matins
7:00 p.m. Evensong
Holy Communion Each Wednesday at 10:00 a.m.
Holy Trinity, Riverside—
2:30 p.m. Evensong

BOARDERS

ROOMS OR ROOM & BOARD in warn friendly home. Ecellent meals
8B Victoria Park
43c.

ANYONE WISHING TO LIVE IN A private home in a small village near Cardinal for $20.00 week, write me at Bov 10X. Morrisburg Leader.
43p.

THIS WEEK AND NEXT by Ray Argyle



Johnson's dilema

The rising criticism of President Johnson among both Democrats and Republicans led this week to speculation about LBJ's future which would have been considered wildly improbable only months ago.

For the first time since the President won election in his own right in his 1964 landslide, there was a serious possibility that LBJ could step aside at the end of his present term.

The possibility of the tough Texan longhorn ever taking such an ignominious out would only recently have been considered laughable among even his most outspoken critics.

Yet, the possibility is there this week.

Consider these survey reports:

Only 31 percent of the American public, according to the latest voter opinion survey, approved of the President's handling of the war in Vietnam.

Only 38 percent of all U.S. voters approved generally of President Johnson's overall conduct of his administration.

And among both Democratic and Republican voters, an opinion poll "run off" between Johnson and Robert F. Kennedy indicated 51 percent preferred RFK and only 39 percent plumped for LBJ.

The most astounding of the polls put a Republican ticket of New York Governor Nelson Rockefeller and California Governor Ronald Reagan firmly ahead of a Lyndon Johnson-Hubert Humphrey ticket. The score was 57 percent voting for the Republican governors i a presidential election was held today compared to only 43 percent for the Democrats.

The opinion polls, of course, cannot be taken as an accurate reading as to how American voters will behave next November when they vote to decide who will occupy the White House from 1968 to 1973.

The situation is very much like that faced by John Diefenbaker in 1962, when four years after winning Canada's greatest-ever parliamentary majority, the Tory leader was unable to secure anything better than a minority in a badly-split House of Commons.

The chief factors going against Johnson, are of course, the unsettled war in Vietnam and the continuing failure of the administration to mount a meaningful war on poverty at home. With this has come the spectre of increased troop commitments in Asia, higher taxes, worsening slum conditions and bigger riots.

Starting with a primary election March 12 in New Hampshire, the candidates of both parties will be seeking voter endorsement for their party's nomination.

None of the primarics are binding, but they will give a strong indication as to which candidates will be acceptable to voters.

Main questions to be answered in the next year involve the left and right wings of the Democratic party. Will the left wing, opposed to Vietnam and unhappy over civil rights, go all out to replace Johnson with Kennedy? **And will such a right wing prospect, as former Alabama Governor George Wallace, run on a states' rights, anti-integration ticket? The pundits say this would drain off votes which would normally go Republican.**

But the biggest question of all will finally be settled only by Lyndon Baines Johnson.

Harry S. Truman set a precedent when, after winning election in his own right in 1948 following President Roosevelt's death, stepped down in the face of massive unpopularity in 1952. In view of Johnson's even more impressive achievement of winning so big on his own in 1964, it is not impossible that he could surprise the world by retiring to the sidelines in 1968.

Toronto Telegram News Service