WINCHESTER PRESS

VOL. 76. No. 20. WINCHESTER, ONT., THURSDAY, SEPTEMBER 26, 1963 PRICE 10 CENTS

RECORD MAJORITY!

Tories Sweep Ontario

It was a landslide in Wednesday's' provincial election as Ontario gave an overwhelming vote of confidence to the Progressive Conservative government of Prime Minister John P. Robarts.

The final count of seats in the province gave the PCs 78, Liberals 23 and the New Democratic Party 7.

It was a disastrous day across the board for the Liberals and more particularly for Liberal Leader John Wintermeyer who was defeated in his home poll, and who, on Thursday morning, announced his resignation as leader of the party.

In the 13 Ottawa St. Lawrence ridings in Eastern Ontario the Conservatives continued the sweep winning 12 of the 13. Only Ottawa East went Liberal.

Area results: Leeds, James Auld; Stormont, Fern Guindon; Russell, Bert Lawrence; Carleton, Irwin Haskett, all Conservative.



ley-Crippen

FRED M. CASS — *P C Winner*



MAHLON ZERON — *Liberal Loser*

Grenville-Dundas Returns Tory Fred M. Cass With 5,000 Vote Margin

In a light turn-out at the polls on Wednesday Winchester Village led the way as Grenville-Dundas voters returned Ontario Attorney-General Fred M. Cass with an all-time record majority. Unofficial count from Returning Officer Max Boyd gave Fred Cass 9,429 votes against Liberal Mahlon Zeron's 4,418. In the 1959 provincial election Fred Cass had a 4,768 vote majority.

Poll Two from Wolford Township was the first to report five minutes after the polls closed giving Cass a 45 to 3 lead. At 8.10 Mountain Poll Six returns came in with a 38 to 3 edge in favour of the PC candidate. That was the trend from the very start and it was only a matter of time to complete the rout.

As across the province, it was a light vote in Grenville-Dundas with barely 60 per cent. of the 22,600 eligible voters going to the polls. Perfect weather prevailed but the general analysis for the low vote was based on the premise that many Liberal voters would not vote against Cass for the Conservatives. At the same time a good number of Conservatives became complacent because of a "sure thing."

However, Wednesday evening, Attorney General Cass. At Fred Cass and his campaign workers were very jubilant with the returns. In a statement Fred Cass said: "The people of Grenville-Dundas have upheld the great tradition of returning a Tory member — this time to help continue the good government of Premier John P. Robarts."

The election had several interesting sidelights. Cass carried the front with an unusually large vote in his favour, and in Prescott for the first time in several years all polls went Conservative. Cardinal went Conservative and the big weathervane poll of Williamsburg Village gave Fred a 185 to 101 vote win. In the last federal election there was a three vote margin in this poll. And Mahlon Zeron's home township of Matilda also gave Cass a majority.

WINCHESTER VOTE

About 73 per cent. of Winchester's 875 eligible voters went to the polls to give home town boy Fred Cass a five and a half to one ratio of votes, highest in the riding. The percentage of votes cast here was also higher than the 60 per cent. in the riding.

The breakdown of votes in Winchester looked like this:

	Cass	Zeron
Poll 1A	113	20
Poll 1B	85	15
Poll 2A	176	34
Poll 2B	160	27
	534	96

There were six spoiled ballots in Winchester. In 1959 Fred Cass carried Winchester with almost the same majority.

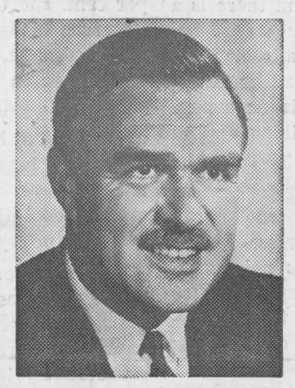

JOHN P. ROBARTS
Still Prime Minister

Riding Results

	Cass	Zeron
Winchester Twp.	633	196
Chesterville	412	115
Winchester	534	96
Williamsburg Twp.	628	412
Morrisburg	484	382
Iroquois	236	159
Matilda Twp.	578	467
Mountain Twp.	598	207
S. Gower Twp.	180	75
Oxford Twp.	667	232
Kemptville	737	181
Edwardsburg Twp.	765	501
Cardinal	443	334
Prescott	997	518
Augusta Twp.	901	322
Wolford Twp.	294	88
Merrickville	254	74
Advance	88	59
	9429	4418

CNIB Fund Drive In Full Swing

Plans are near completion for a canvass for funds in Dundas County on behalf of The Canadian National Institute for the Blind. In some districts the canvass is already underway and, in other districts, it will begin September 30th.

Mrs. Bower, Potter, CNIB convener, said that the canvass started in Winchester last week and is still in progress.

The CNIB has on its register the names of more than 25,000 blind people in Canada, of whom 32 live in Dundas County. Those who see, after correction, at twenty feet or less what is normally seen at two hundred feet, are recognized as blind by the CNIB and the various governments.

When blindness enters the home intimate family problems arise that require the counselling of professional staff. In all CNIB divisions, social workers and fieid secretaries are always on call to assist in these matters, and to advance the general re-adjustment of the newly blind person.

The CNIB services are available to the blind of Dundas County. A blind person is no further from help than the nearest telephone.

The Advisory Board, comprised of 30 volunteer members under the Chairmanship of Keith Graham, of Chesterville, advises us on the administration of services and is responsible for fund raising. 60 per cent. of CNIB funds come from private donations and 40 per cent. from government sources. The following individuals and organizations have accepted responsibility for carrying out the canvass:

CONVENERS

Chesterville — Convener, Mrs. Eric Casselman; Sponsor, Chesterville Women's Institute.

Colquhoun — Convener, Mrs. Lawrence Whitteker; Sponsor, Colquhoun W. I.

Inkerman and Vancamp—Convener, Mrs. Ray Brown.

Iroquois — Convener, Mrs. L. C. Davis; Sponsor, Iroquois W. I.

Matilda Township — Convener, Mrs. W. A. Hanson; Sponsor, Matilda W. I.

Morewood — Conveners, Mrs. Donald Runions, Mrs. J. V. Fetterly and Mrs. Mac Hutchinson; Sponsor, Morewood W. I.

Morrisburg — Convener, Harvey Johnston.

Mountain — Convener, Mrs. Allen Kerr; Sponsor, Mountain W. I.

South Mountain — Convener, Mrs. Dwayne Graham; Sponsor, South Mountain W. I.

Williamsburg — Convener, Mrs. Donald Hess; Sponsor, Williamsburg W. I.

Winchester — Convener, Mrs. Bower Potter; Sponsor, Winchester Women's Institute.

Receipts will be furnished for income tax purposes.

When the canvasser calls, please give generously.

100 Club Tours New School

About 50 members and guests of Winchester 100 Club were given an "inside" tour of the new $1,500,000 North Dundas District High School last Thursday evening. The tour was part of the regular September luncheon-meeting and the tour of the school was arranged by Robert Vice, Max Boyd and Lorne Acres.

At the luncheon held in the Masonic Hall President Walter Johnson presided and a group of male teachers from NDDHS were introduced by Robert Vice.

Boost, donated by Eldon Fennell, was won by Ron Workman. New members, including John Morris, Arnold Duncan, H. Stell and John Bruce were presented with Club pins by Walter Johnson and Howard Willard. Doug. Angus also joined the Club but was unable to attend the meeting.

Following a brief business period Roy Wilson, NDDHS principal, addressed members briefly before leaving for a tour of the fine building located on Highway 43 between Chesterville and Winchester.

Big Tomato!

Mrs. A. K. MacDonald, of Alexander Street, Winchester, reports to The Press this week that her tomato plants have been weighted down with "giant size" tomatoes.

With a specimen to prove her point, Mrs. MacDonald said she had one big red juicy tomato tipping the scales at two pounds, 14 ounces (almost three pounds). She also reported that three tomatoes from the one plant weighed more than five pounds.

Now, for the pumpkins!



Morrisburg Girl Wins $500. At Legion Bingo

Betty Lou Crowder, daughter of Mr. and Mrs. Trevor Crowder of Morrisburg, is $500 richer this week as a result of winning the major prize at the annual Winchester Legion Monster Night held in the Community Centre last Wednesday. A lone winner in the big game which required "filling the card" Miss Crowder was presented with 50 crisp new $10.00 bills.

Other big game winners of $100.00 each included William H. Carkner of R. R. 4, Winchester; Clifford Steinburg of Morewood; Ivan Simzer, Mountain, and Howard Merkley of Winchester.

Members of Winchester Legion were again ably assisted by members of Montgomery Legion Branch, Ottawa, in conducting the Bingo. Fair weather prevailed for the annual event and a large crowd of more than 1,000 was on hand.

Other prize winners were:

$50.00 Door Prize—Lawrence Helmer, Bowmanville.

Free Game — Grace Robinson, Chesterville.

Winners of the regular games, and their prizes, were as follows: Student Desk and Chair, H. C. Clarke, Frankville; Ladies' Watch, Brian Lannin, Winchester; Tri-light and Two Table Lamps, John Sears, Hallville; Camera Set, Mrs. L. Tracey, Winchester; Card Table and 4 Chairs, Mrs. Doug. Barkley, Winchester; Men's Luggage, Josie Dikscher, Chesterville; Pop-up Toaster and Electric Kettle, Mrs. Ralph Barkley, Chesterville, R. R. 2; Set of Bedding, Mrs. R. Lemire, Kemptville; Mans' Watch, Mrs. Floyd Cochrane, Russell; Supreme Cookware, Wm. H. Carkner, Winchester, R. R. 4; Hostess Chair, F. Brenhan, 1350 Ave. Q, Ottawa; Ladies' Luggage, Bill Hutt, Winchester; Anniversary Clock, Russell Crowder, Winchester; Three Tables, (one coffee and two step-ups), Kay McMillan, Chesterville; Picnic Set, Muriel Levere, Winchester.

PICTURE

$500.00 Bingo prize winner Betty Lou Crowder is shown following the Legion Monster Night receiving the crisp cash from Legion President Harry Mussell.—Press Staff Photo.

Douglas Milne Off To United Nations

The Dundas Federation of Agriculture is once again sponsoring a delegate to the Ontario Junior Farmers Association United Nations Tour. This year's delegate is Douglas Milne, of Winchester.

In sponsoring the trip, the Federation continues a policy of assisting in developing leadership among young farm people.

Douglas is currently a member of the Dundas Junior Farmers' Association. He has completed twelve 4-H Club Projects and has twice represented the County in Provincial 4-H Judging Competitions.

The tour commenced at Peterborough on Sunday, September 22nd and concludes on this Saturday. Some forty Junior Farmers, each representing a different County, will take part in the trip. The bus will travel via Niagara Falls to Pennsylvania. Stops will be made at the Corning Glass Works, Gettysburg, and at large farms en route.

Visits to Washington, D. C. and New York City will be highlights of the trip. Between these two points stops will be made at the University of Maryland and Beltsville Experimental Station.

While in New York the sights will include the Empire State Building, Radio City Music Hall, and a boat trip around Manhattan Island.

Finally the delegates will tour the United Nations Building and meet the Canadian delegation before returning to their homes throughout Ontario.

Frank Ryan To Open Trade Fair

Plans for Winchester's sixth Trade Fair are nearing completion and all is expected to be in readiness when the doors swing open at the Community Centre next Wednesday evening. The Trade Fair this year will run for two consecutive evenings on Wednesday, October 2, and Thursday, October 3, and it is again being sponsored by Winchester Chamber of Commerce.

Like previous Trade Fairs this year's show will have plenty of colour and things to see. In addition to more than 22 exhibitors taking up all the floor space in the arena, there will be an indefinite number of cash and merchandise prizes.

Cash door prizes will be offered each evening plus individual prizes from the sponsors of the various booths.

Many of the new 1964 cars will also be on display and a highlight of this year's Fair is the return to the popular Jo-Anne Shoppe Fashion Show.

Frank Ryan, popular owner of Radio Station CFRA, Ottawa, will again be on hand to make his "traditional" Trade Fair appearance and he is expected to officially open the Fair on Wednesday evening. Arrangements are also underway to have Ken Grant of CFRA on hand. However, this has been left in the hands of the radio station and if the popular General is not here it is hoped that another CFRA personality will take his place to act as master of ceremonies and to announce the several prize winners.

A list of most of the exhibitors and other Trade Fair information appear in a full page advertisement on Page 3 of this issue of The Press.

Chamber of Commerce executive in charge of the Trade Fair are confident that the 1963 edition will be as good as previous shows and they are anticipating a large crowd both Wednesday and Thursday evenings.

124th Anniversary Osgoode Baptist Church Sunday

Osgoode Baptist Church, Vernon, founded in 1839, will celeits 124th Anniversary this Sunday, September 29th.

The anniversary preacher will be Rev. J. K. Zeman, Associate Superintendent of Home Missions for the Baptist Convention of Ontario and Quebec. The anniversary services will be at 11 a.m. and 8 p.m. and will be conducted by the minister, Rev. A. C. Keeler.

Special music will be provided in the morning by the church choir and a ladies' trio, and in the evening by a men's choir.

The Anniversary dinner will be held the following evening, Monday, September 30th.

Associated with this congregation is the Vernon United Church, the two congregations working and worshipping as one for over thirty years.

A warm welcome is extended to everyone to attend these services, and particularly to former members.

Township Council Receives Petition From S.S. No. 11

At a meeting of the Council of the Township of Winchester, held on September 19th, a petition, signed by the majority of ratepayers of S. S. No. 11, Township of Winchester, was presented to Council. The petition requested Council not to attach S. S. No. 11 to the Winchester Township School Area.

The report on the Young Municipal Drain was read and referred back to the Township engineer.

THE WINCHESTER PRESS

WORKMAN BROS., Publishers

Established in the year 1888
Published Wednesday Afternoon.
Dated Thursday.
Subscription Rates: $3.00 per year in Canada; $4.00 per year in the U.S.A., payable in Advance.

Member of the Canadian Weekly Newspapers Association and the Ontario Weekly Newspapers Association

Guaranteed Circulation over 2500.
Advertising Rates on Request.

Authorized as Second Class Mail, Post Office Department, Ottawa.

Volume Seventy-Six. Thursday, September 26, 1963

Winchester Trade Fair

Every two years Winchester Chamber of Commerce presents a colourful show in the Winchester Community Centre, better known as the Winchester Trade Fair. Next Wednesday, October 2nd, the sixth such Fair will get underway and except for the fact that this year's Fair has been shortened to two days instead of the previous three the show will have all the colour, excitement and entertainment of its successful predecessors.

Following an absence of a few years the always popular Jo-Anne Shoppe Fashion Show will again be a feature each evaning of the Fair this year. But there are many other attractions. In addition to hundreds of dollars of valuable prizes, including cash and merchandise each evening, there will be a "rink full" of colourful and unusual exhibits which should meet with the approval of all Fair goers. The 1964 cars will be on display and there will be exhibits from Ontario Hydro in addition to other unique features. The latest in home furnishings, building, heating supplies, etc. will also be shown.

The admission fee is meagre when one considers what there is to see — and win. It is expected that the Hon. Fred M. Cass will officially open the Fair on Wednesday evening and plans have been nearly completed to have Frank Ryan of Radio Station CFRA on hand. Frank has been a "traditional" visitor to the Fair since 1954. Ken Grant, the popular General of CFRA, may also be present to act as master of ceremonies.

It all shapes up as a couple evenings of unusually good entertainment, so why not make it a date now to attend the 1964

Better Housing Needed

Most small centres in this province, possessing any kind of progressiveness, are sadly lacking at least one important thing—adequate housing. Winchester is no exception to the ruling. In this town new homes are being built at a good clip and there is a steady demand for good, reasonable accommodation. But, if we are to attract more people, and perhaps some small industry, some sort of housing project is necessary. And not just here. The same thing applies to most smaller centres in the province.

It is interesting to note, therefore, plans announced by the Village of Iroquois in this issue of The Winchester Press. A survey is being carried out in this neighbouring town to determine certain aspects where housing is concerned. The same type of survey could very well be carried out here or in countless other places. It will be more interesting to note the results, if any, of the survey.

The Advertiser-Topic, prosperous weekly newspaper from the fine Western Ontario town of Petrolia, has commented, editorially, on this housing situation.

The Advertiser-Topic says in part: "The great sin of the various government housing programs is their concentration in and around the larger cities. Small centres badly in need of new housing both as a social measure and an industrial development inducement find it difficult to reach either the ear or the sympathy of government housing agencies."

According to the Petrolia newspaper "government low rental housing programs are not even available to towns of less than 5,000. National Housing Act mortgages amounting to 95 per cent. of the lending value, are freely available in the larger centres. In small communities the limit is 90 per cent. and Central Mortgage and Housing Corporation discourages even this. A $14,000 house costs $1,000 down in the cities, $2,800 down even in a growing town.

"The irony of the situation is that quality low rental housing is needed most where wages are lower — in the smaller centres. And while estate markets in larger places are glutted with NHA financed houses, small centres can cry in vain for new houses."

The Advertiser-Topic concludes: "One of the problems is that our housing programs are set up to accommodate money and organization. These two elements are features of the economy in cities, but occur much less frequently in small towns. Governments, provincial and federal, should make their housing programs true instruments of social and economic development by extending them into all areas where they are needed. Investing money in cosy, safe, big city real estate is surely a distortion of government's function in public housing."

The survey in Iroquois, then, is more than timely. For Iroquois is a town of only 1200. The survey is being carried out by the Housing Branch of the Department of Economics and Development at the request of the council of the Village of Iroquois. So perhaps here we have the beginning of a new era in small town housing developments.

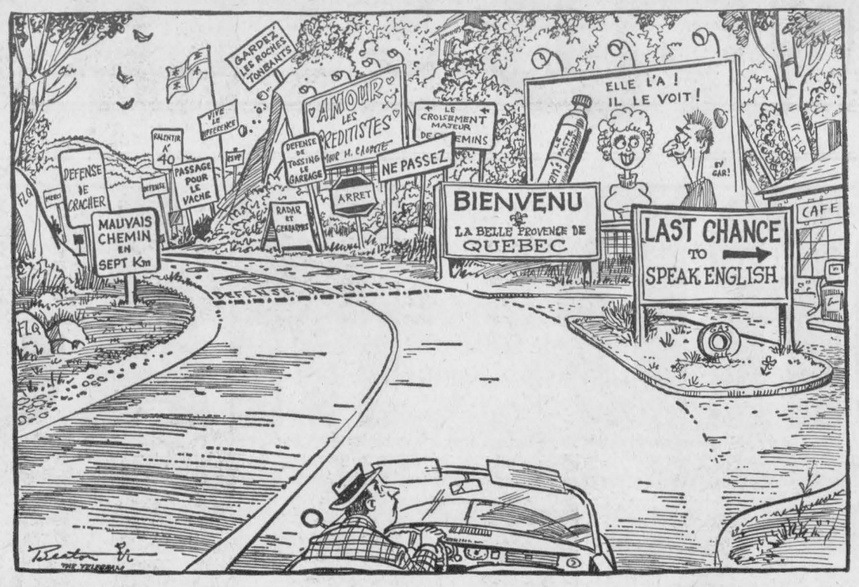

Meditations . . .

BY REV. CECIL W. TUININGA

II Kings 2:24: "And there came forth two she bears out of the woods and tare forty and two children of them."

Ours is an age of unbelief. The vast majority choose to reject the Gospel. Whole denominations have turned, or are turning to the doctrines of modernism and liberalism, both of which deny the only Saviour Christ Jesus. The Bible is the forgotten book, and its message largely discounted as myth. We live in perilous times!

This apostatizing is not peculiar to our time only. Also in the days of the prophets there were times of backsliding. It was this backsliding on the part of Bethel that caused a tragic disaster to occur. While their young boys mocked the prophet Elisha, two enraged she bears came out of the woods and tare forty-two of them.

This was tragedy indeed! Forty-two coffins following each other to the cemetery. What a funeral! What a sorrow! Why this visitation?

No one could miss the evident rebuke. A very severe rebuke was dealt the people of Bethel. Why were they punished so heavily?

The answer must be found in Bethel's reaction to the prophet Elisha. He had just been ordained as prophet to take the place of Elijah. Bethel had heard of his ordination, that took place while Elijah was taken up to heaven. This Elijah they hated. To them he was the "troubler of Israel." It was Elijah's fault, they thought, that the land had three years' drought, and that 400 priests of Baal had been killed. That strait-laced prophet they could not endure, for he was always rebuking, warning, preaching against idols, admonishing, and calling to repentance. Elijah was too old fashioned, too conservative. It was good news for Bethel to hear that he had vanished. But it was disappointing news to hear that one like-minded was coming to town. Elijah was gone, as was reported, drawn into heaven by a whirlwind. Let Elisha also go in like fashion. They had no need for another prophet like this.

The reaction of the parents did not escape the children. They too caught the spirit of antagonism against the prophet. They too thought him too conservative, and they carried their resentment into action. They taunt Elisha with the refrain: Go up, bald head!

In this taunt was expressed a contempt of the prophet as a true servant of the Lord. Back of it was the rejection of Bethel's citizens of the True and Living God. Bethel's unbelief was expressed in this taunt, for it meant as much as, "Why don't you follow your master up in the whirlwind, you Egghead!" It was this open contempt for Jehovah's prophet, and of Jehovah Himself, that brought this severe rebuke. God provided these angry she bears to bring great grief upon apostate parents. God is not mocked! Bethel pays for its mockery.

Bethel's tragedy has a message for us of today. It protests against God-forsaking citizens, against taunting youth. May it serve to make us and our children tremble at God's Word, to honor Him and his true servants.

Of Many Things

BY AMBROSE HILLS

SENSE OF VALUES

Lately I have been disturbed about the amount of money I am spending. It seems to pour out much faster than it is coming in. I suppose I am not alone in this lament. Anyone who isn't aware that we are in an age of inflation must be spending someone else's money.

Yet I know, when I look around me, that I am partly to blame. I grouse about prices, but I pay them. Pay them because I "just have to have" this or that new gadget, or service, or entertainment. Not that I am snared into these desires by smart advertising or huckstering; I am, like so many of my friends, a pushover for anything new and shiny, and always have been.

It is conceivable, however, that with a little bit of self-discipline and restraint, we could cut down by at least fifteen per cent. We don't need cases of soft drinks for a week-end; we could mix up some lemonade. There are still good buys in various food staples that, while not fancy, are sustaining. Now that our province (Manitoba) has heaped another tax on smokers, we could cut down without harm to health. Our youngsters could have made last summer's bathing suits do if they'd had to. There are other corners we could cut.

The time will come when a number of us will resist higher prices for anything we can do without. And we can resist a good many of the luxuries that governments keep heaping on us at great expense. Taxes to pay for these things are, to a surprisingly large extent responsible for high prices. Only when there is a great hue and cry such as that which arose over the 11% tax on building materials are we fully aware of it.

I cannot say that I am quite ready to be as frugal as I should be. But I serve notice now that I am just about ready to start saying no to a number of things; and I suspect there are many Canadians at about the same stage. If we all begin to assert ourselves at the same time, there'll be a good number of sales not made and a great pile of taxes not collected. For example, when I decide to build a home I will not want to be paying 11% for taxes to provide me with some unknown service. I'll want to know precisely what I am buying.

Governments all seem to have the notion that we will go on paying and paying forever, in the name of progress. Maybe we will. Maybe we have all lost our sense of values. I hope not.



"Are you sure it's just play money?"

The Seventh Column

First off this week a word or two about our good friend "Pat" Henophy whose untimely death last week was a shock to all of us who knew him. Much could be said of this man who most of us associated with his fine Canadian Tire Store at Williamsburg — operated honestly and efficiently with a little imagination tossed in for good measure. But, like all good men, there were many little things about "Pat" that made him an especially good friend in our books. He was kind and generous and, in his way, understanding — good qualities in all great men. And he never publicized a lot of the "human" qualities he possessed, all designed to help others. In his 60 years we think he lived a full and useful life — something his family can be proud of as they carry on where he has left off. No man is indispensable, but Pat Henophy will be missed not only in Williamsburg but across the entire district.

Aside from the day of the big rain a couple of weeks ago September has been a superb month so far as weather is concerned. Bright, sunny days and cool, crisp nights have been the order. There's something about these early Fall days that is both rich and invigorating — something no other season of the year possesses. Excellent weather for golf, ideal for the football fan and par for the hunter. If it's a cleaning up job around the home these September days can't be beat. And for sheer enjoyment of nature's beauty what better than a Sunday afternoon drive through the pretty countryside right here in Eastern Ontario. Leaves are turning just a little earlier this year and the colour pattern before us now makes for a beautiful picture.

A warm welcome this week to all the visiting hunters in the Winchester area. With the Hungarian Partridge season open and a bag limit of eight per day, hunters from all over Ontario and United States have invaded Winchester and area, which is truly the Hungarian Partridge capital of the world. Actually it affords the opportunity for a lot of people to make an extra dollar or two if they are promotion conscious. Aside from the dollars, though, it's nice to have the hunters back and we hope they enjoy their stay in the area — and come back again.

Students at the new North Dundas District High School are taking a Physical Training course each day whether they know it or not. For example, one corridor is 480 feet long. When you start going from class to class in this school you have to be young and in good shape because it amounts to a fair amount of "walking" in the course of a day. And a little walking never hurt anyone. Official opening of the school has been tentatively planned for October 22.

Dudley Craig brought to our attention the other day a little matter that holds a lot of importance. For some reason or other the powers that be controlling highway signs have overlooked the fact that there is a modern hospital in Winchester. These signs are placed at the entrance to towns where hospitals are located for the convenience of motorists and others who might need hospital attention. We don't know who is responsible here but it would be a good idea to have these signs placed on the outskirts of Winchester as soon as possible. We'll consider it an oversight if something is done to rectify the matter without delay. Otherwise, the town should yell loud and clear to have these signs erected as soon as possible.

And while we are harping a bit about hospital signs it might not be a bad idea to look after the sign which announces the hospital at the York-St. Lawrence intersection. Right now it is anything but attractive and it should be replaced with something suitable. Both the town and the hospital board can share the blame here and both can get together to make certain that a sign, characteristic of the place it announces, is erected without delay.

Sugar and Spice

By Bill Smiley

What qualities do young people want in a father? You'd be surprised. And then again, you might not. I found out the other day when I asked about 35 teen-agers to list the traits which they considered would make up The Ideal Father.

* * * *

They don't want much, really. The modesty of their demands was almost pitiable. All they want is someone with the looks and build of Rock Hudson, the morals of Sir Galahad, the loving kindness of St. Francis, the sense of humor of Stephen Leacock, and the bankroll of E. P. Taylor, to name only a few of the required attributes.

* * * *

As I wrote down their suggestions, checking them one by one against my own characteristics, the hearty smile with which I had begun to write the list turned into a sick simper.

* * * *

My wife has been telling me for years that I'm a lousy father, and I've been retorting: "I yam not. I may be a lousy husband, but I'm a perfectly good father. Ask the kids."

* * * *

And they, depending on whose side the treacherous young devils feel like throwing their weight, would answer: "Hes' not so bad, Mom, there must be lots worse fathers than Dad!" Or: "She's right, Dad, you're not much of a father."

* * * *

But here was proof, from outside the family. I had only four of the 39 qualities required by those teen-agers in The Ideal Father. It hurt. I won't deny it. For a moment I toyed, bitterly, with the notion of turning in my 16-year-old union card in that great society of BOOBS—the Benevolent Order Of Bewildered Slaves — whose membership is made up of the country's finest, its fathers.

* * * *

Fortunately, as an old BOOB, I have great resilience. We come back faster than a cheque marked N.S.F. Just as I reached the bottom point in my disillusion, I remembered that we were discussing, not me, or any ordinary BOOB, but The Ideal Father.

* * * *

Immediately, I brightened. As I looked back over my life, I realized that I had never been an Ideal child, student, fighter pilot, prisoner of war, weekly editor, columnist or school teacher.

* * * *

I admitted to myself that I had been a disappointing child, a lazy student, a frightened fighter pilot, a happy prisoner of war, a slapdash weekly editor, a columnist by sheer accident and a school teacher because there was a shortage of same.

* * * *

And as I pondered the matter further, I remembered that most of the people whom I had considered Ideal in these various capacities, over the years, had been a sharp pain in the arm, and, moreover, hadn't had one-quarter of the fun I'd had.

* * * *

So cheer up, fellow-BOOBS. It doesn't really matter whether you are kind, considerate, thoughtful, loving, generous, rich or well-groomed.

* * * *

Be honest, Dads. Do you really care whether you wear the pants, whether you are industrious, ambitious, intelligent and brave? Does it pain you that you are not good-looking, a pillar of the community, and and "full of fun"?

* * * *

Don't give it another thought. Those teen-agers are just like us — dreamers. We'd like our children to be Ideal — polite, obedient, clever, handsome, quiet, thoughtful, kind, decent, thrifty and so on.

* * * *

We'll have to accept our kids just as they are. And a good thing, too. Who, after all, wants to be an Ideal anything?

Quick Canadian Facts

There is now one passenger automobile registered in Canada for every four members of the total population.

* * * *

About two-thirds of Canada's imports are of fully-manufactured goods; in total volume and on a per capita basis Canadians are the world's largest buyers of such imports.

* * * *

The first ship to make passage from Lake Ontario to Lake Erie — through the first Welland Canal, in 1830 — was called the Annie & Jane.

* * * *

Of Canada's 4,592,000 occupied dwellings, as of May, 1962, 3,053,000 were single detached houses and 1,266,000 were apartments or flats.

* * * *

There are still large herds of musk ox on Canada's Arctic Islands. They feed on grasses and dwarf willow, in winter paw through the snow to reach the food.

LETTERS TO THE EDITOR

September 11, 1963.

Dear Editor:

Three weeks have now elapsed since the final "Elmer's — Find The 7 Errors" Contest appeared in newspapers across Ontario.

This year has again proven the contest to be a tremendous success, with the response from children overwhelming.

I would like to take this opportunity to express, on behalf of the Ontario Safety League, appreciation for the contribution made by your newspaper to the prevention of accidents among children.

Yours sincerely,

GEORGE G. HAM,

Director of Child Safety



Canadian Geese At Crysler Park

GALA SHOWING OF THE ALL NEW '64 CARS

The Crowds Are Coming To

WINCHESTER TRADE FAIR

COMMUNITY CENTRE

WEDNESDAY OCT. 2 & THURSDAY OCT. 3

Frank Ryan

GOOD FRIEND OF THE TRADE FAIR, FRANK RYAN OF RADIO STATION CFRA, OTTAWA, WILL MAKE HIS TRADITIONAL APPEARANCE AT THE FAIR THIS YEAR AND IS EXPECTED TO PLAY AN IMPORTANT PART IN THE OPENING CEREMONIES ON WEDNESDAY EVENING.

Ken Grant

KEN GRANT, THE LIKEABLE GENERAL FROM CFRA IS EXPECTED TO BE ON HAND TO LOOK AFTER THE AWARDING OF PRIZES AND TO ACT AS MASTER OF CEREMONIES FOR THE PROGRAM BOTH EVENINGS OF THE FAIR.

Exhibitors . . .

FAWCETT'S; FLOYD CROWDER; KENNEY'S; BELTONE; MURIEL'S FLOWERS; FABRICS UNLIMITED; ONTARIO HYDRO; H. S. LANNIN LTD. W. J. L. BOYD & SONS; THE WINCHESTER PRESS; GEGGIE'S HARDWARE; KINKAID MONUMENTS; MacDONALD MOTORS; PATZ LIMITED; WINCREST DAIRY; VICE & CRAIG; FENNELL FEED COMPANY LIMITED; WINCHESTER CANCER SOCIETY; AND OTHERS NOT YET ANNOUNCED.

COLOURFUL EXHIBITS

Attractive, Colourful and Informative are the best words to describe the more than 22 exhibits which will be on display in the various booths at Winchester Trade Fair. And for one or two "unusual" may be used. This year's floor space plans to be used with exhibits second to none. And that's saying something because displays at Winchester Trade Fairs have always been excellent. But see for yourself next Wednesday and Thursday nights.

FASHION SHOW

After an absence of a few years the popular Jo-Anne Shoppe Fashion Show returns to the Winchester Trade Fair this year for both nights. No doubt about it the Fashion Show with the latest designs being shown by attractive "home-brew" models has always been a highlight and this year's Fashion Show should meet with the approval of everyone in the arena. The Trade Fair Fashion Show, by the way, will be a different presentation than the recent show sponsored at Metcalfe. So for the latest in fashions make certain you're on hand at Winchester Trade Fair.

PRIZES GALORE

Like all other Winchester Trade Fairs the "give-away" prizes with no strings attached have always been a major highlight. This year's Trade Fair will be no exception. In addition to valuable door prizes each evening there will also be countless other prizes of cash and merchandise being given away both nights by the exhibitors. Total prizes being given away are valued at several hundred dollars.

1963 TRADE FAIR

- TIME—
  ACTIVITIES START EACH EVENING AT 7:30 O'CLOCK
- EXHIBITORS—
  MORE THAN 22 EXHIBITORS TO DATE
- ADMISSION—
  ADULTS—50c — STUDENTS—25c — CHILDREN—under 12 free

Sponsored by Winchester Chamber of Commerce





1964 Russell Dairy Princess Chosen

What has become a highlight of the annual Russell Fair is the choosing of the Russell County Dairy Princess. At the Fair, held earlier this month, the 1964 Dairy Princess competition for Russell County was won by Sharen Armstrong.

In winning Miss Armstrong picks up the Staunton Surge Service Trophy donated by Geoff Staunton annually, and the trip to CNE at Toronto next year when she will compete for the Ontario Dairy Queen title.

Runner-up at Russell this year was Joan Edwards of Cumberland, and other contestants were Clairette Clement of Embrun and Gisele Marion of Russell.

Judges were E. A. Brasseur, Dairy Branch, Ontario Department of Agriculture; Mervin Beach, Dairy Division, Kemptville Agricultural School, and Mrs. Betty Eastman of Metcalfe. R. Clement, president of Russell County Cheese Producers, was timekeeper, and Frank McDonald, president of Russell County Junior Farmers, was master of ceremonies.

Contributors to the Princess contest included: Russell County Cheese Producers, Whole Milk League, Ottawa; Russell Federation of Agriculture, Russell Agricultural Society, Staunton's Surge Service, and Alex Little.

PICTURE

In accompanying picture contestants from left to right are, Clairette Clement, Gisele Marion, Barbara Burton, 1963 winner; Sharon Armstrong, new Dairy Princess, and Joan Edwards,—Press Photo by Berube.

Historical Society Under Study In Carleton

A steering committee of sixteen persons were named at a planning meeting to consider the formation of an area or county historical society recently. Donald Munro, of Carp, who acted as chairman for the planning meeting, was charged with the responsibility of calling the committeee together before October 16th.

Reports were heard from existing groups interested in preserving history in the county. Russell Boyd, Carlsbad Springs, reported on the activities of the Gloucester Historical Society and said that small groups needed to work together to make any project selected worthwhile. He recommended the formation of an area historical society that would include all the National Capital area south of the Ottawa River. Costs were high for small groups, — for instance on corporation which is necessary could cost $500, further the preservation of buildings is costly, the taking down of the cedar log barn that belonged to the Ogilvy family at Cyrville had cost $200.

Miss E. M. Taylor, of Britannia, gave a report on the meeting held in Bell's Corners a few days previous called together by Paul Friesen, Lynwood Village. This meeting made no decisions when they heard that another similar meeting was to be held. Mr. Friesen is very interested in history and is at present working on an historical novel. Twenty-five persons attended that meeting.

Representatives from the Women's Institutes stated that most W. I.'s in the area had Tweedsmuir History books started. They were anxious that an historical society be started. Others present that spoke included Miss Margaret Ogilvy, a member of the pioneer Ogilvy family, George Cowan, Hugh Anderson, Woodlawn, and Allen Macartney, Ramsayville.

The steering committee were given a number of suggestions to follow when they met. These included the drafting of a constitution, investigation of area to be involved, local groups to be used, publicity, membership, finances, and the calling of an organization meeting within a reasonable time.

Members of the committee as they were named at the meeting are: Paul Friesen, Aubrey Moodie, Mrs. H. Noblett, Miss E. M. Taylor, Walter Stanley, Russell Boyd, George Cowan, Rev. Douglas Ross, Donald Munro, H. P. Leslie, Harvey Craig, Mrs. H. Hopper, Mrs. Sam Rathwell, Mrs. Ella Hamilton, Leo Driscoll and Mrs. E. L. Macartney.

LIVE BETTER ELECTRICALLY

Your Community Lumber Centre
(SERVING OTTAWA VALLEY)
All Your Needs...One Stop

Summer Sale
ENDS SEPTEMBER 30th
Special Low, "Off-Car" Prices
2 CARS ROLLING
No. 1 Spruce
EXPECT ARRIVAL THE
Last Week in September

THE
BLACK LUMBER CO. LTD.
MORRISBURG - Dial KI 3-2188

Presbyterian WMS Executive Meets At Cardinal

The executive of Brockville Presbyterial W. M. S. met in Cardinal Presbyterian Church recently.

President Mrs. C. Brown, of Cardinal, opened the meeting with a call to worship and conducted the devotions. Following the minutes and other business reports were heard from the various departments. A Children's Rally will be held in Iroquois on October 19, and the Girls' Rally will be held in Kemptville with the date to be announced later.

At the noon hour a delicious dinner was served in the church dining room by the Cardinal Auxiliary. Appreciation was voiced by Rev. E. Hawkes of Morrisburg.

Mrs. George Imrie, of Brockville, had charge of the afternoon service. Mrs. G. Montgomery spoke on the 100th Anniversary to be held in Montreal in May 1964. She said that two of the three overseas anniversary projects were completed and the third one will be completed before anniversary time. The Canadian project, which is Friendship House in Winnipeg, is almost completed. She also urged the Auxiliaries to increase their givings to the General Fund.

Synodical will meet in Sherbrooke later in September. Mrs. C. Brown and two other delegates are to attend.

The meting closed with the Lord's Prayer in unison.

OPEN STOCK Bedroom Furniture
at the very lowest prices...
...for quality merchandise
American Walnut Finish



Single dresser - 44.00 4 drawer chest - 37.50
Double dresser - 57.50 Panel Bed - 24.50
Triple dresser - 89.00 Bookcase Bed - 37.50
3 drawer chest - 29.95 Night table - 19.95

SIX ONLY — Regular 49.00.
Kroehler Rockers Special 39.00
Coral, Green, Tangerine, Gold, Blue, Shrimp

VICE & CRAIG
Ph. Winchester - 13
Chesterville - HI 8-2120
Metcalfe & Morrisburg - Zenith 72900
Winchester

Here NOW...5 new kinds of Chevrolet!



'64 Chevrolet Impala Sport Sedan — one of 15 Jet-smooth luxury Chevrolets.

Big luxury, big style, big room in the most luxurious CHEVROLET ever!

Of course, you'd expect more than luxury from Chevrolet. And you get it. There's a choice of 14 power teams — a 6 and six V8s ranging up to 425 hp (optional at extra cost) with new quieter transmissions to match. Plus, of course, the great roadability of Jet-smooth ride.



New Chevelle Malibu Super Sport Coupe — one of 11 models in three great series.

Take your first look at the first CHEVELLE!

Not just a new model, but a wholly new and different line of cars. A foot shorter than the big cars; yet still very roomy. The ride is surprisingly smooth with a rugged coil spring at all four wheels. And you can get anything from an economical 120-hp 6 to a 4-barrel-carbureted dual-exhaust 220-hp V8 (optional at extra cost)—10 engine-transmission choices in all.

A General Motors Value

'64 CHEVY II with a lively new V8! More than ever, this low-cost family car looks and goes as if it were anything else but that. Three lively, economical Chevy II engines: 90-hp Super-Thrift 4; 120-hp Hi-Thrift 6; and a new extra-cost 195-hp Turbo-Fire V8. Lots of things make for lower upkeep — and make Chevy II tops in value.

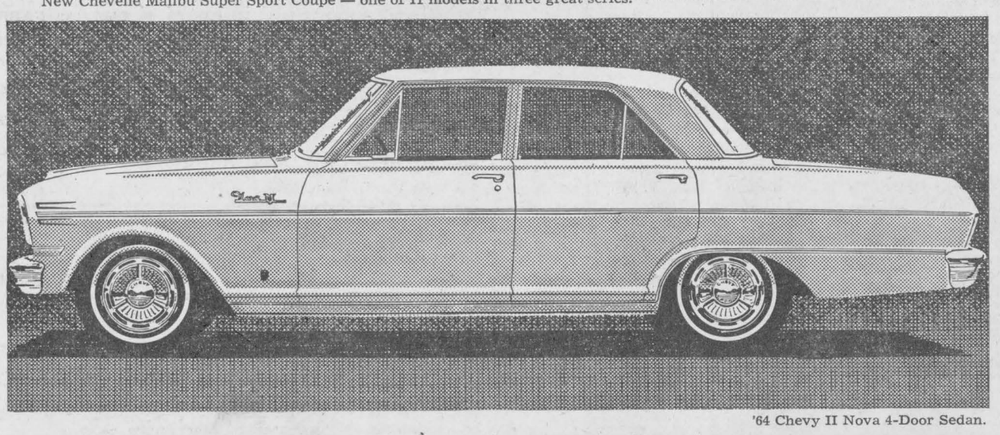

'64 Chevy II Nova 4-Door Sedan.

New pep and new comfort '64 CORVAIR!

Big new air-cooled 6 goes into every '64 Corvair. It's still at the rear, of course, for better traction and easy handling.

'64 CORVETTE!

Major suspension refinements make Corvette ride more smoothly. New transmissions go with the four big V8s.

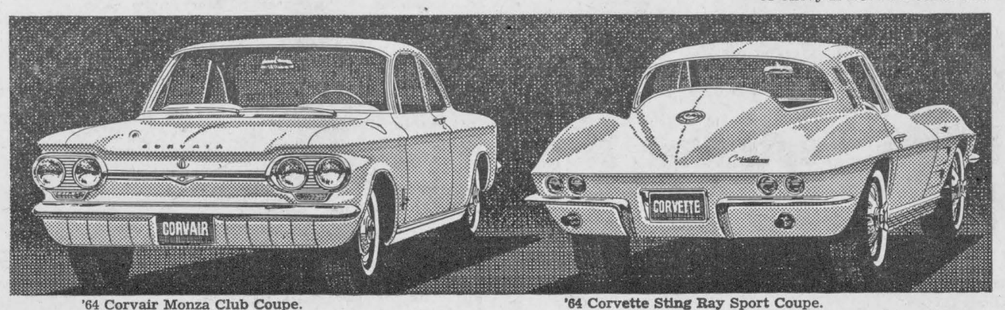

'64 Corvair Monza Club Coupe. '64 Corvette Sting Ray Sport Coupe.

See five entirely different lines of cars at your Chevrolet dealer's

Be sure to see Bonanza on the CBC-TV network each Sunday. Check your local listing for channel and time.

THERE'S 5 IN 64 CHEVROLET

JOHNSTON Motor Sales (Kemptville) Limited
CORNER PRESCOTT & ASA ST. Phone 258-3403 KEMPTVILLE, ONT.



Reeve Reynolds Officially Opens Modern, New Home Of 'Royal'

Last Saturday afternoon "Open House" gave citizens of Winchester and district the opportunity to visit the new Royal Bank, and several hundred toured the new addition to Winchester's business section. On hand was Winchester Reeve G. H. Reynolds, who officially opened the building at a ribbon-cutting ceremony. Representatives from Head Office of the bank were present in the persons of R. C. Frazee, Supervisor of branches in New Brunswick, Quebec and Eastern Ontario; H. L. McKee, Assistant Supervisor, and H. C. Stewart, Staff Officer. Also in attendance was the Honorable F. M. Cass, Attorney General for Ontario.

Reeve Reynolds welcomed the senior officials of the bank and expressed appreciation of the bank's faith in the community as evidenced by the lovely building with provisions for a staff of a size and capacity never before available. Mr. Frazee in his remarks stated that the bank found it necessary to expand its facilities in keeping with the progress of the town.

NEW FEATURES

Two new features were added to banking in Winchester with a Night Depository, and parking facilities. " If the growth of the town in the past ten years is maintained, we will have outgrown these fine new quarters in the next ten years," J. C. Hatcher, Manager, remarked. The new bank building adds another architectural concept to Winchester, presenting a striking glass vestibule entrance on Main Street, while the west side gives an unusual effect with two large windows.

Once inside the building the patron immediately notices the patterned position of the various departments in keeping with modern efficiency. Four tellers' wickets are located on the immediate left, with the current account department located on the south side. On the west side the accounting department has ample desk and table room to accommodate both staff and clients. A feature of the new branch is the provision of a private cubicle for the examination of private material from the safety deposit boxes. A large vault guarded by a stainless steel door for records safety deposit boxes and cash reserves is another feature. The terrazo florring in brown flecked patterning is decorative and ulitarian, while the counters and desks are in walnut finish with black arborite and stainless steel stripping as trim.

The basement is devoted to storage for bank records, with one corner used as a vault for reception of Night Deposits. A stationery department and a lounge for the staff are also found there.

PICTURE

In the above picture Reeve G. H. Reynolds, second from left, is shown cutting ribbon to officially open the new Royal Bank. Others in the picture are Bank Manager John C. Hatcher, left; H. L. McKee, Assistant Superintendent of Branches; Hon. Fred M. Cass, Ontario Attorney General; Mrs. H. L. McKee, and R. C. Frazee, Superintendent of Branches in New Brunswick, Quebec and Eastern Ontario.—Press Staff Photo.

Close To 1000 Attend PC Rally For Fred Cass

Progressive Conservative candidate in Grenville-Dundas, Attorney General Fred M. Cass, was given a rousing ovation at the new $1,500,000 North Dundas District High School Saturday night by close to 1,000 people. It was, by far, the largest political rally held by either the Liberals or Conservatives in the current election campaign and was probably "one of the largest" political rallies ever staged in this traditional Tory riding.

The spanking new $1,500,000 high school, located midway between Chesterville and Winchester on Highway 43, was an ideal setting for the enthusiastic gathering which filled the huge combination auditorium - gymnasium.

LABOUR MINISTER SPEAKS

Ontario Labour Minister H. Leslie Rowntree was the chief speaker in Mr. Cass' behalf and he told his receptive audience that "the Liberals had failed to come up with any kind of program except smear tactics" in the current election campaign. Mr. Rowntree also received the cheers of the 1,000 people when he lauded the work of Fred M. Cass and referred to him as the No. 1 man in the Robarts cabinet today." Touching briefly on various departments of government Mr. Rowntree said that the '60's would probably be noted for their "social changes" and he urged the people to support the Progressive Conservative government to bring "even better" days to this great province.

Attorney General Cass, who is being opposed by Liberal Mahlon Zeron in the riding, said that "Grenville-Dundas had received its fair share from the Tory government including schools, roads, parks and highways." On the provincial scene he explained the many workings of the Attorney General's Department and more specifically he said that his department "was on top of crime in Ontario." To this he added a glowing tribute to the people on staff in his department and paid a particularly high tribute to Ontario Provincial Police "who are doing an excellent job."

However, he warned that if irresponsible comments from the Liberals or others continued "some of these people who are presently doing a fine job (police officers and others) are going to lose confidence and the results for all of us will be drastic."

Well known Morrisburg lawyear G. William Gorrell chaired the meeting and other speakers included Grenville-Dundas MP Mrs. Jean Casselman and former Immigration and Citizenship Minister Hon. R. A. "Dick" Bell. Platform guests included officers of the Grenville-Dundas PC Association and reeves from various municipalities in the riding.

The speakers were thanked by W. J. L. Boyd of Winchester. Mr. Cass winds up his campaign with meetings at Prescott on Monday night and at Kemptville on the eve of the election.

DON'T MISS THE NEXT

LIONS CLUB BINGO

SATURDAY, September 28th

Commencing at 8:00 p.m.

THE BROCKVILLE MEMORIAL CENTRE

YOU CAN WIN . . .

- A 1963 FAIRLANE SEDAN or $2000.00 CASH or $1000.00 CONSOLATION.
- JACKPOT STARTS AT $400.00, JUMPS $100.00.
- 3 GREAT SHARE-THE-WEALTH GAMES.
- TWELVE $50.00 REGULAR GAMES and TWELVE $10.00 DOOR PRIZES.
- ALSO ONE $100.00 GAME WITH A $25.00 DOOR PRIZE.

U.S. WINNERS PAID IN U.S. FUNDS

—7 GREAT BROCKVILLE LIONS CLUB BINGOS—

WINCHESTER DISTRICT MEMORIAL HOSPITAL AUXILIARY

Financial Statement

From September 30, 1962, to September 30, 1963

Balance on hand, September 30, 1962 ..... $8,251.39

RECEIPTS

	Members	Cash Donations	Food Donations
Cass Bridge and Summers	$ 21.50	$ 35.50	
Chesterville	82.50	300.00	
Golden Valley Trio	1.50		
Inkerman	34.00	139.65	
Kenmore Women's Institute		25.00	
Morewood	33.50	171.50	
Mountain and Vancamp	37.50	61.00	
Melvin and Annable	9.00	153.25	
Morrisburg	50.00	284.00	
Metcalfe	.50		
Ormond	20.00		
South Mountain Women's Institute	43.50	24.00	
Winchester W. C. T. U.			27.50
Winchester	151.85	415.82	
Williamsburg	52.55	146.45	
Vernon Women's Institute	.50	88.00	
Receipts from Dessert Party		73.50	
Receipts from Show Case		198.50	
Receipts from Tuck Cart		1458.22	
Receipts from Soft Drink Machine		302.77	
Receipts from Hospital Fair		1109.38	
Bank Interest		250.32	
Miscellaneous Receipts		32.34	
	$538.40	$5269.20	$27.50

DISBURSEMENTS

Levernier Soap Dispenser—Purchased by Morewood Unit	$ 56.14
Gilbert Patient Roller—Purchased by Inkerman Unit	139.65
Birches Hyfrecator Coagulation Set—by Williamsburg Unit	106.94
Sigmoidscope — Purchased by Morrisburg Unit	284.08
Patch-O-Matic Machine	470.25
Pathological Services for Laboratory Department	1764.72
Linens	181.44
Association Fees	30.00
Typewriter for Hospital	245.29
Winchester Press	85.39
Chesterville Record	20.50
Expenses for delegates to Toronto	109.70
McCaffrey Wholesale	1202.82
Reader's Digest	2.97
Postage	11.56
Bank Exchange on Cheques	2.54
Retail Sales Tax	16.71
Monarch Greeting Card Co.	36.36
Duncan's Store	11.54
Geggie's Hardware	11.44
Miscellaneous Tuck Cart Expenses	20.55
Miscellaneous Expenses	53.68
	$4,864.27

Total Receipts	$14,058.89
Total Disbursements	4,864.27
Balance on Hand	$ 9,194.62
Food Donation	$ 27.50
Memorial Fund	$ 1,061.65
Membership for Year	1069

MRS. J. CAMPBELL, President — MRS. R. SUMMERS, Treasurer.

Vernon W.I. Lodges Complaint With Ladies' Division CCEA

At a recent meeting of Vernon Women's Institute presided over by Mrs. Norman Robinson, both pleasure and disappointment were expressed with regards to the Institute's entry at the Central Canada Exhibition. In the class for organized groups Vernon received two firsts, two seconds and one third prize. W. I. members expressed views that the special police were rude and discourteous to both Mrs. McBride and Mrs. Kennedy when they tried to drive in and place the W. I. entry, and again at removal time. A protest with the ladies' division has been lodged as it is felt that where an entry fee has been paid it should not be necessary to argue to gain admission to place and remove exhibits.

OTHER BUSINESS

Mrs. Harold Kennedy reported five baby, one sympathy and five get-well cards had been sent.

Mrs. Theodore McBride gave a detailled report of the Officers' Conference in Guelph. Mrs. Bath gave a paper on "Where Does Education Stop?"

In the hospital report Mrs. J. D. Campbell thanked the members for their help on the Tuck cart and support at the Fair. She asked the same support be given the incoming president, Mrs. Gilbert, and invited all to the annual meeting on October 3rd.

An education contest conducted by Mrs. Bath brought a tie between four members which was broken by a tall tale. Mrs. Ob. Patterson was the winner when one member refused to tell a tale.

Vernon Debs will hold their organization meeting in Club 31 at 1.30 p.m. on September 28th with Mrs. Lee as leader.

A Masquerade, Pay or Bring an Article for auction will be the rule of the October meeting at the home of Mrs. Aaron Stoodley.

Vernon District Public Speaking eliminations will be held on October 22nd at 7.30 p.m. in the auditorium of the Presbyterian Church.

Mrs. Alex Campbell, Mrs. Howard Kennedy and Mrs. J. D. Camppbell are the lunch committee for October.

Mrs. Don McDonald thanked the hostess, Mrs. Lloyd McNaughton, and the lunch committee, Mrs. Frank Acres, Mrs. Elwood Docksteader, Mrs. Bruce Campbell and Mrs. Nixon.

Vernon W. M. S. and Ladies Aid

The September meeting of the Vernon Presbyterian W. M. S. and Ladies' Aid was held at the home of Mrs. Albert Hill.

Mrs. Leonard Cameron opened the W. M. S. meeting and Mrs. Eddie Cowan had charge of the devotions. She read an article on the Characteristics of Mary and Martha. Mrs. Bill Dow read a tribute to the late Miss Anna Crerar.

Mrs. Eddie Cowan was presented with a Life Membership of the W. M. S. by Mr. Bruce Dow on behalf of her sisters. Mrs. Harold Cowan presented her with a gift on behalf of her family. She was also presented with a birthday cake on the occasion of her birthday last month. Mrs. Clarence Kennedy was presented with her Life Membership to the W. M. S. Mrs. Ian Crerar read a paper telling how the "Glad Tidings" and encouraged all the members to buy it. The meeting closed with a hymn.

Mrs. Alan Cameron opened the Ladies' Aid meeting with a reading called "Alternatives."' Mrs. Wm. Dow announced that the tea wagon had arrived and she also thanked the ones responsible for finishing the kitchen. It has been decided that a Smorgasbord and Bazaar will be held on November 8th instead of an Anniversary supper. A committee has been appointed to look after this event.

Vernon

The Golden Valley and Ormond Units of the Winchester Hospital Auxiliary met last week and decided to sell chocolate coated almonds and chocolate malt balls in an effort to raise money for their respective groups.

The Dairy Princess for Carleton, Mary Campbell, and runner-up Hilda Skuce participated in the Centennal Parade at Carp Fair.

BP

TESTED and PROVEN

Heating Fuels and Farm Petroleum Products

Ron Freeland Fuels

Phone 260 WINCHESTER

Notice of Meeting

A meeting to clarify export regulations as regards cattle will be held in the

Department of Agriculture Rooms, Winchester, on Friday, October 4th

commencing at 8:15 p.m. Dr. R. J. McClenaghan, Chief Veterinarian, Health of Animals Division, Ottawa will be present to discuss changes in export regulations. Sub-district Officials will also be in attendance. Livestock Exchange Operators, Veterinarians, Exporters and interested farmers are invited to attend.

Sponsored by the Dundas County Federation of Agriculture.

WM. McROBERTS, President — ERIC CASSELMAN, Sec'y-Treas.

NOW MADE IN CANADA!

FOR *SMASHING* POWER AND PERFORMANCE

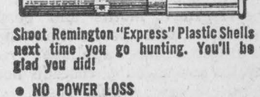

Shoot Remington "Express" Plastic Shells next time you go hunting. You'll be glad you did!

- NO POWER LOSS
- PERFECT POWER SEALING
- GUARANTEED TO FIT YOUR CHAMBER
- NO SCUFFING OR SPLITTING
- PERFECT IGNITION

Available in all 12, 16 and 20 gauge Remington "Express" and "Shur-Shot" loads... priced the same as any paper shells.

Remington DUPONT

Remington Arms of Canada Limited Toronto, Ontario

Available only from Authorized Remington Dealers.

KEYES

ROD & GUN SHOP

PHONE 49 — WINCHESTER

METCALFE

FAIR



Bigger - Better Than Ever

THURSDAY - FRIDAY - SATURDAY

OCT. 3-4-5

HIGHLIGHTS...

- Horse Show, Saturday night in the Community Centre, starting at 8:00 p.m.
- 2 Dances — Saturday evening in the Community Centre Hall and the Agricultural Hall.
- Special Peter March Midway on Friday and Saturday.
- 4-H Club Achievement Days.
- Colourful Exhibits, more than ever.

Over $6000 In Prizes

For Further Information Write or See

J. E. CRAIG, Secretary — K. R. DOW, President

Especially For Women

Weddings . . .

Mounce - Gilroy

Baskets of multi-coloured asters and standards of gladioli decorated the altar of South Mountain United Church when Janet Ann Gilroy and John Edward Roger Mounce exchanged wedding vows on Saturday afternoon at 3 o'clock. Mr. and Mrs. E. A. Gilroy of South Mountain are the parents of the bride, and the groom is a son of Dr. and Mrs. A. R. E. Mounce of Napanee.

Rev. S. D. Robertson officiated at the ceremony. Mrs. Lorne Armstrong, organist, accompanied the guest soloist, William Guy, who sang "The Wedding Prayer" and "O Perfect Love." The ushers were Ray Cleland and Syd. Bronw of Toronto. The groom was assisted by Terry Holterman of Kingston as best man.

For her wedding, the bride selected a floor-length white sheath bridal gown of corded taffeta featuring a brief chapel sweep, with lace applique enhancing the round neckline of the gown and the three-quarter length sleeves. A coronet of tiny pearl florl motifs and pearl-studded tulle petals held her four-tiered lace appliqued veil and she carried a cascade bouquet of taxany gold roses.

Attending the bride were Miss Lelah Francis as maid of honour, Miss Judy Hood and Miss Alice Irven as bridesmaids. They wore identical street-length gowns of aqua organza over taffeta, and carried glamelia bouquets in yellow and white.

To receive the guests at the wedding reception held in the Church Hall, the bride's mother wore a cranberry sheath with matching jacket and a corsage of white carnations. The groom's mother wore a two-piece brown wool ensemble and a corsage of yellow roses.

For travelling ,the bride chose a carmel double-knit dress, leopard skin hat, brown accessories and a corsage of yellow mums.

Guests attended the wedding from Calgary, Kingston, Brockville, Winchester, Sudbury, Toronto, North Bay, Napanee, Newburgh, Prescott and Kemptville.

Mr. and Mrs. Mounce will reside at Newmarket, Ontario.

The bride is a graduate of Kingston General Hospital School of Nursing, and the groom is a recent graduate of Queen's University, Kingston.



—Photo by Daykin.

Mr. and Mrs. J. E. R. Mounce

Pruner - O'Neill

Miss Lilah O'Neill, daughter of Mr. and Mrs. Wilbert O'Neill of Winchester, and Mr. David Pruner, son of Mr. and Mrs. Raymond Pruner of Newcastle, Ontario, were married at the United Church Parsonage, Winchester. Rev. A. J. MacDonald officiated.

Mr. and Mrs. Carman Brown, of Vernon, were the only attendants. Mrs. Brown is a sister of the bride.

Mr. and Mrs. Pruner will reside in Kingston where Mr. Pruner is a member of the school staff there.

Barkley - Johnston

In a pretty evening ceremony at Wiliamsburg Lutheran Church Rectory last Friday, Charlotte Ann Johnston and Lyle Wayne Barkley were united in marriage by Rev. A. C. Blackwell. The bride is a daughter of Mr. and Mrs. Cecil Johnston of Winchester, and the groom is a son of Mrs. Walter McGowan of Williamsburg and the late Hubert Barkley.

Attending the young couple were Mrs. Lyal Kehoe, sister of the groom, and Gordon Garlough of Williamsburg.

The bride wore a street-length teal blue brocaded satin dress with white fur hat, black patent accessories and a corsage of red roses.

The matron of honour wore a street-length cranberry brocaded satin dress, white fur hat, black patent accessories and a corsage of white rosebuds.

Following the ceremony, seventy guests attended a reception at the groom's home. Mrs. Johnston wore a navy two-piece ensemble with a corsage of pink carnations. The groom's mother wore a navy blue lace dress with matching accessories and a corsage of pink carnations.

To travel, the bride donned a three-piece black and white double knit suit, matching accessories and red roses en corsage.

Guests attended the wedding from Belleville, Toronto, Montreal, Winchester, Chesterville, Mountain, Morrisburg, Iroquois and Prescott.

Mr. and Mrs. Barkley will reside at Elma.

Barkley-Saddlemire

Baskets of gladioli and pink and white carnations adorned the pulpit of Williamsburg United Church on Saturday, September 21st, when Rev. Wellwood Adam, in a double ring ceremony, united in marriage Judith Lynn Saddlemire, eldest daughter of Mr. and Mrs. Stuart Saddlemire, and Gerald Ross Barkley, son of Mr. and Mrs. George Barkley, all of Williamsburg.

The organist, Mrs. Maefred Merkley, accompanied the soloist, Mr. Gerald Adams, who sang "The Wedding Prayer" prior to the bride's entrance, and "O Promise Me" during the signing of the register.

Given in marrage by her father, the bride was lovely in a floor-length gown of white nylon over taffeta with lace inserts. A white headpiece held her four-tiered veil of tulle illusion, and she carried a bouquet of red and white roses.

The bridesmaid was Miss Patricia Hall, cousin of the bride, who was attired in turquoise blue taffeta with matching headdress and carried a bouquet of yellow and white shasta daisies.

The groom was ably supported by his brother, Allen Barkley. Ushers were Steven Barkley and Carson McIntosh, cousin of the groom.

To receive the guests at the reception in the Church Hall catered to by the United Church Women, the bride's mother chose a medium blue nylon acetate dress with matching jacket and black accessories with a pink corsage. The groom's mother was attired in green silk flowered taffeta with black accessories. She also wore a corsage of pink carnations.

For travelling, the bride chose a turquoise suit of wool mohair with black accessories. They will honeymoon in Hamilton, Niagara Falls and other Western points and on their return will reside at Kemptville.

Friends were present from Ottawa, Kingston, Vankleek Hill, Brockville and Winchester.

BIRTHS

Following is a list of recent births at the Winchester District Memorial Hospital:

On Tuesday, Sept. 17, 1963, to Mr. and Mrs. David Hough, of Kemptville, a son.

On Wednesday, Sept. 18, 1963, to Mr. and Mrs. Lloyd Tierney, R. R. 2, Manotick, a daughter.

On Thursday, Sept. 19, 1963, to Mr. and Mrs. Gordon McIntosh, Winchester Springs, a daughter.

On Friday, Sept. 20, 1963, to Mr. and Mrs. Donald Wells, R. R. 1, Williamsburg, a son.

On Friday, Sept. 20, 1963, to Mr. and Mrs. Gary Armstrong, of Winchester, a son.

On Saturday, Sept. 21, 1963, to Mr. and Mrs. David Timmons, of Winchester Springs, a daughter.

On Sunday, Sept. 22, 1963, to Mr. and Mrs. Keith Last, R. R. 1, Winchester, a son.

On Sunday, Sept. 22, 1963, to Mr. and Mrs. Ralph Stewart, R. R. 2, Winchester, a daughter.

On Sunday, Sept. 22, 1963, to to Mr. and Mrs. Charles Bellinger, R. R. 2, Brinston, a daughter.

On Monday, Sept. 23, 1963, to Mr. and Mrs. Leverett MacDonald, R. R. 2, Winchester, a daughter.

On Tuesday, Sept. 24, 1963, to Mr. and Mrs. Edward Rowan, 314 Breeze Hill Ave., Ottawa, Apt. 3, a son.

Winchester W.I. Holds Meeting

The September meeting of Winchester Women's Institute was held in the Town Hall with the president, Mrs. Lorne Acres, in charge.

Roll call was answered by members telling when they had their eyes tested last.

It was decided to send a donation of ten dollars to UNESCO for work in the north.

The president and secretary will be attending the W. I. Convention at the Chateau Laurier on October 23 and 24.

Members decided that the group would donate a layette to be given by the health nurse to a needy mother.

Mrs. Bower Potter, convener of the meeting, showed slides of Lake Joseph Adjustment Camp for the Blind, where there are provisions for games, boating and swimming.

Mrs. I. P. McIntosh replied to the motto and Mrs. Lannin conducted a game.

Mrs. Potter and her committee of Mrs. McIntosh, Mrs. Lannin and Mrs. Link served a delicious lunch.

Mrs. Hugh Coons moved a vote of thanks for an interesting meeting.

Miscellaneous Showers Honour New Brides

CATHERINE JOYCE BURTON

Prior to her wedding Mrs. MacGregor was honoured at a miscellaneous shower in Ottawa at the home of Mrs. Lloyd Morrice with Mrs. Donald Leonard of Metcalfe assisting. At a miscellaneous shower at Harmony Hall, Vars, hostesses were Mrs. Albert Marshall, Mrs. Wm. Eadie, Mrs. Percy Jackson, Mrs. Richard Morrow and Mrs. John Morrice. At another miscellaneous shower at the home of Mrs. Geo. Muggleton in Ottawa, with Mrs. Stirling Sheldrick and Mrs. Fred Muggleton assisting, the bride-elect was the recipient of many beautiful gifts.

* * * *

Mrs. W. E. Burton, of Vars, entertained at her home at a trousseau tea in honour of her daughter, Catherine Joyce Burton, Reg. N., who was married on Sept. 14th. With the hostess and the bride was the groom's mother, Mrs. Mervyn MacGregor, of Russell.

Pouring tea were Mrs. John Morrice, Mrs. Robt. Morrice, Mrs. Lawrence Allison, Mrs. Amos Sheldrick, Mrs. Belle Woodman, Mrs. Geo. Muggleton and Mrs. Richard Morrow.

Assisting the bride as hostesses were Mrs. R. R. Burton, Mrs. L. B. Burton, Mrs. Charles Shirley, Mrs. John Burton, Mrs. Wm. Eadie, Mrs. Ralph Morrice and the bride's attendants.

CHARLOTTE ANN JOHNSTON

Miss Charlotte Johnston was guest of honour at a nicely arranged bridal shower last Monday evening at the home of Mrs. Archie Rice. Hostesses for the evening were Mrs. Rice, Mrs. George Elliott and Mrs. Earl Freeland.

Miss Johnston received several miscellaneous gifts from her friends for which she expressed appreciation. Refreshments were served by the hostesses.

40th WEDDING ANNIVERSARY

About 60 relatives and friends gathered at the home of Mr. and Mrs. Glenn Docksteader on Saturday evening, September 16, the occasion being the 40th Wedding Anniversary of Mr. and Mrs. Roy S. Docksteader.

PATIENT IN HOSPITAL

The many friends of Mr. Herb Allen are sorry to learn he is a patient in the Winchester District Memorial Hospital.

COLD SPRINGS BEAUTY SALON
on Highway 31, at Metcalfe Corner
FALL SPECIALS
Starting September 24th through November 1st
Regular Perms. $ 7.00 ..... NOW $ 5.50
Regular Perms. $ 9.00 ..... NOW $ 7.00
Regular Perms. $15.00 ..... NOW $10.00
Special Discounts on Tints and Rinses
Operated by LORNA HYNDMAN
Open Tuesday thru' Saturday —— Phone Metcalfe 100 R 23
Evenings by Appointment

...SPECIALS...
YOU HAVE NEVER HEARD OF SUCH "ROCK-BOTTOM" PRICES AS YOU WILL FIND AT . . .
JETTY'S Yard Goods Shoppe
CHESTERVILLE
- Fine quality PRINTED and PLAIN FLANNELETTE. Mill ends as low as ..... 3 yards for $1.00
- WHITE FLANNELETTE, 27 inches wide, heavy. Handy for diapers. ..... 3 yards only $1.09
- Beautiful Coloured "Teddy Bear" FUR LINING, up to 66 inches in width ..... per yard $2.49
- LAMINATED MATERIAL, in all colours, mill ends, and priced at ..... per yard $1.19
- WOOL MATERIAL, especially suitable for children's coats and skirts ..... per yard $1.85
- WOOL DOUBLE KNIT, in black only, 60 inches in width, priced at only ..... per yard $3.98
- STRETCHY MATERIAL, for slacks, black only per yd $1.98

SEE OUR BIG DISPLAY OF
DUTCH KNITTING WOOL
including Double Knit, Bulky Knit and Mohair
"These are only a few of the terrific bargains at Jetty's"

Closed
We are closing this Friday night at 6 p.m. and all day on Saturday, September 28th, for the Jewish Holiday.
JETTY'S YARD GOODS SHOPPE
Chesterville Ontario

Jo-Anne Shoppe
PHONE 10 - WINCHESTER
CURON LAMINATED
FABRIC COATS
These are the finest garments in the fashion field. The warmth is doubled. One third as light as reprocessed wool linings. These coats are crease resistant and the styles are beautiful. All are fur trimmed. Colours include: Red, Blue, Grey and Black with a size range of from 12 to 20.
26.95 to 39.95
FLANNETTE
NIGHTIES & PYJAMAS
DIFFERENT STYLES AND BEAUTIFUL PATTERNS OF NIGHTIES AND PYJAMAS MADE FROM LOVELY SOFT FLANNETTE. SIZES INCLUDE SMALL, MEDIUM, LARGE AND O.S.
2.98 and 3.98
JACKETS
You will just have to see these jackets to appreciate the wonderful styles and the exceptional quality in each. Flowered colours of Red and White; Blue and White; and Black and White Solid colours of Red, Blue, White and Yellow prevail. Size range is Small, Medium and Large.
14.95 to 19.95
Bargain Centre
FOR A BARGAIN WHEN YOU WANT IT, VISIT THE "BARGAIN CENTRE." YOU WILL BE SURPRISED AT THE WONDERFUL VALUES AND THE SELECTION.

IGA
IGA INVITES YOU TO PLAY
TV BINGO
CJOH CHANNEL 13-8
Monday through Friday



JAVEX LIQUID BLEACH 128 oz. container 79c
HABITANT SOUPS Pea or Vegetable 2 28 oz. tins 35c
CLARKS BEANS with PORK 2 15 oz. tins 31c
BONELESS, TENDER AND DELICIOUS Veal Leg ROASTS 69c lb.
MAPLE LEAF OR ESSEX Smoked Picnic Style PORK SHOULDER HOCK OFF LB. 39c
FRESHLY GROUND HAMBURGER LB. 10c With The Purchase of 3 lbs. at The Regular Price
TOP VALU HOMOGENIZED PEANUT BUTTER 3 16 oz. jars 88c
IRISH or BEEF CLARKS STEWS 3 15 oz tins 88c
SOLO COLOURED MARGARINE 5 1 lb. pkgs. $1
CANADA FANCY McINTOSH APPLES 3 lb. bag 29c
CALIFORNIA NO. 1 TOKAY RED GRAPES 3 lbs. 59c
B.C. FANCY BARTLETT PEARS 6 size 150's 29c
NO. 1 LOCAL GROWN GREEN CABBAGE head 10c

COLGATE TOOTHPASTE large size 25c giant size 49c
Free 100 EXTRA GOLD BOND STAMPS with the purchase of every large tube with a FREE regular size tube attached BRYLCREAM both for 88c
Free 300 EXTRA GOLD BOND STAMPS with the purchase of every 14 oz. size FASHION SET HAIR SPRAY for $1.89
TOP VALU ASA TABLETS Ontario Stores Only bottle of 100 13c
JOHNSON & JOHNSON BABY POWDER with Free Johnson & Johnson Baby Soap large size 55c economy size 69c
Free 50 EXTRA GOLD BOND STAMPS with the purchase of every giant size PALMOLIVE LATHER SHAVE CREAM for 65c
Free 100 EXTRA GOLD BOND STAMPS with the purchase of every pkg. of 50 JOHNSON & JOHNSON PLASTIC BAND AIDS for 89c

BARCLAY'S WILLIAMSBURG — IGA — WINCHESTER LEN STECK — IGA — PORTEOUS' VERNON

Nation Valley

Miss Lois Robinson of Grantley spent the past week-end with Miss Carol Merkley.

Mr. and Mrs. Clifford Shannette, of Williamsburg, called on Mr. and Mrs. Harvey Barkley and family on Wednesday evening.

Misses Carol Bailey and Barbara Ann Merkley, of Ottawa, spent the week-end with Mr. and Mrs. Lloyd Merkley and family.

Miss Linda Styles spent the past week-end with Miss Beverly McIntosh in Elma.

Mrs. Roy Styles and Mr. and Mrs. G. Styles and girls spent Sunday afternoon with Mr. and Mrs. Lloyd Walker in Winchester Springs.

Mrs. James Runions and Mrs. D. Runions were guests one day last week with Mrs. Ralph Gray.

Mr. and Mrs. Ralph Gray and Messrs. Bob Allison and Doug. Allison were guests on Sunday with Mr. and Mrs. Miles Allison in Bearbrook.

Mrs. Ralph Gray spent Friday with Mrs. Ed. Munro.

Mrs. Albert Bowman, of Chesterville, spent Thursday with Mrs. R. Styles and Mrs. G. Styles.

North Mountain

Dr. and Mrs. Seeley, of Prescott, were recent guests of Mr. and Mrs. H. W. Campbell.

Sunday dinner guests of Mr. and Mrs. Lanson Hyndman and family were Mr. and Mrs. Melvin Christie and family, Mr. and Mrs. Clair Bartholomew and Barry.

Mr. and Mrs. Roy Barkley, of South Mountain, were Sunday supper guests at the Cook home.

Mr. and Mrs. Fred Dougall, of Merrickville, were recent guests of Mr. and Mrs. Jos. A. Hyndman.

Mr. and Mrs. H. W. Campbell were week-end guests of Mr. and Mrs. Cleveland Russell of Picton.

Mrs. John Blaine and Mrs. W. T. Coleman visited Mr. Thos. Dougall at Brockville on Sunday afternoon.

Mr. Clinton Coleman and David, of Ottawa, were guests of his parents, Mr. and Mrs. W. T. Coleman, on Sunday, and Mr. and Mrs. John Blaine were supper guests.

Mrs. Ralph Blaine, Mrs. John Blaine and Mrs. W. T. Coleman visited Mrs. Clinton Coleman in Winchester Hospital on Tuesday.

CARDS OF THANKS

CARD OF THANKS—I would like to express my sincere thanks to all who remembered me while I was a patient in the hospital, by their prayers, calls, letters, cards, gifts and flowers. Also to the Drs. and nursing staff, the ministers who visited me. All of this was very much appreciated. —Mrs. Annie Graham. 20c

CARD OF THANKS—I wish to express thanks to my friends for cards, visits and treats, which I received during my long stay in Winchester Hospital. A Special thanks to the Doctors and nursing staff for their care and kindness. Also a special thanks to my kind neighbours in Mountain. —Scott Irving. 20p

CARD OF THANKS—I would like to express my sincere thanks to my friends and relatives for their cards, visits, treats and flowers while I was a patient in Winchester Hospital. Special thanks to Dr. D. G. MacMillan, Rev. A. Williamson, nurses and nurses' aides. —Mrs. Hattie MacDiarmid. 20p

CARD OF THANKS—We wish to express our sincere thanks and appreciation to our kind friends, relatives and neighbours for their many acts of kindness, expressions of sympathy, baking and floral tributes received, following the death of a beloved father and grandfather, Ira Docksteader. A special thanks to Mr. and Mrs. Harold Cowan for their many acts of kindness, to Mr. and Mrs. Sheldon Robinson for their contribution of music and duet of the deceased favorite hymn. Also to Rev. Gordon and Rev. MacDonald for their message of comfort and prayers. —The Docksteader Family 20p

CARD OF THANKS—I wish to thank all my friends and relatives for their kindness in remembering me with cards, letters, presents and personal calls while I was in Winchester Hospital and since I have been home. —Don Empey. 20p

CARD OF THANKS—To my many good friends and kind neighbours who cheered me with cards, gifts, flowers and visits during my stay in hospital, my sincere thanks. To Dr. Byers, the nursing staff and the thoughtful kitchen staff at the hospital my deepest appreciation, also. —Mrs. W.J.L. Boyd. 20c

CARD OF THANKS—I wish to take this opportunity of thanking my friends, neighbours and relatives for their cards, flowers and acts of kindness, during the recent loss of my father, Les Fraser of Alexandria. All was greatly appreciated. —Mrs. Lorne (Ruth) Pemberton and family. 20p

CARD OF THANKS—We wish to thank Rev. A. J. MacDonald, Vice and Craig, all our kind neighbours and friends for their messages of sympathy, for floral offerings, gifts to the Gideons and Bible Society in memory of a dear sister and aunt, Sarah Ann Baker. 20p The MacGregor Families.

LOST • RENT • SELL • BUY • HIRE • TRADE
"YOU'LL FIND IT IN THE WANT ADS!"
FOUND • SERVICE • EMPLOYMENT • PERSONAL

Cards of Thanks—(Continued)

CLASSIFIED ADVERTISING RATE

For Sale, Wanted, Lost and Found Advts., not over 25 words, 75 cents for the first insertion and 50 cents for each subsequent insertion. Cards of Thanks, $1.00 minimum. In Memoriams, $1.00 with four-line verse, 25c for each extra 4 lines of verse. Advts. for this column are inserted on a Cash Basis only. They will not be accepted over the phone or by mail unless the party has an open account with us, or unless the cash accompanies the order.

AUCTION SALE

FARM MACHINERY HOUSEHOLD EFFECTS AND MISCELLANEOUS ARTICLES

Having retired from farming, I will offer for sale by Public Auction, on Lot 18, Concession 5, 2½ miles straight north of Russell, Ontario, on

WEDNESDAY, OCTOBER 2, 1963

Commencing at 1.00 p.m. sharp.

1 Registered Jersey Bull, 17 months old.

Half-ton Fargo Truck, in good condition.

1963 No. 46 I.H. Hay Baler, only slightly used; 1 Malco Hay Elevator, 48-foot, with ¾ H.P. motor, new; 1 New Holland Forage Harvester, with motor; 1 I.H. Power Mower, 7-foot cut; 1 I.H. Side Rake; 3-point Hitch Carry-All for Tractor, new; 1 Ground Scraper, 3-point Hitch, new.

1 Table Saw and motor; 1 Power Grinder, Carborundum and motor; Some Milking Equipment; 1 Power Lawn Mower; 1 Two-Wheel Trailer; Quantity of Carpenter Tools and Wrenches; 1 seven-inch Vise, almost new; Chains, Cables, and Ropes; 1 Stewart Electric Cattle Clippers, used one season; 1 Tattooing Outfit; Electric Extension Cords; 32-foot Extension Ladder.

HOUSEHOLD FURNITURE—Consisting of: 2 Bedroom Suites, nearly new; 1 Wardrobe with Double-Mirrored Doors; 1 Wardrobe, new; 1 Davenport Bed, new; 2 Kitchen Sets; 1 TV; 1 Large Mirror; 1 GE Vacuum Cleaner, new; 1 Small Electric Cleaner; 1 Cot and Mattress; Some Electrical Equipment; 2 Boudoir Benches; 2 Pairs of Bedroom Lamps; 1 Tea Wagon; 1 Record Cabinet; 2 small Tables; some Antique Items; and many other articles.

TERMS — CASH

FORD HOCKEY, Prop.

STEWART B. JAMES, Auct. 20c

FEED NEWS

WESTERN GRAIN

OATS—

Grain men tell us that probably we have seen the low Oat price for the season. The Winnipeg market is still an open market but the supplies are controlled by the Board which really amounts to price control. Under the new arrangement the Board will pay storage charges in Eastern elevators from Oct. 15 to April 15. This should help later in the season.

BARLEY—

An advance of 5¼ cents a bushel in one day last week indicated a demand from the malting companies and export. Barley is cheap compared with corn.

WHEAT—

Off in price from earlier in the season but still too high.

CORN—

High now but quotations for October and November, when the new crop comes through, are lower by at least $10 a ton. Looks like corn will be cheaper than wheat again this year.

MILLFEEDS

The demand for Bran and Shorts has been fairly heavy --especially Shorts, to replace Wheat and Corn. Prices are up accordingly.

However this reported sale of flour for export should give us some Millfeed and help bring the price down again.

SOYBEAN MEAL—

Market has been strong and prices high, but we hope soybean will level off a bit within the next month.

GLUTEN FEED—

The mill has not been able to keep up with the demand but prices have not advanced yet--Gluten is good buying compared with other concentrate feeds.

OILCAKE MEAL—

Sherwin-Williams mill has been shut down this month. Supply of meal limited and prices not likely to go down.

BEET PULP—

New Beet Pulp will arrive in October. It will cost slightly more than last year but not much difference.

KEEP A SUPPLY AHEAD

There is a lot of grain in the West but these huge export sales to Russia and Cuba will encourage the Wheat Board to keep prices fairly strong in the interests of the Western grower. There is also the matter of shipping and boat space which can tie up supply and increase costs.

It would seem a good idea to keep a reasonable supply of feed ahead at present prices.

TRADE FAIR

See you at the Trade Fair next week — Wednesday and Thursday October 2 and 3.

Fennell Feed Co. Ltd.
Telephone 134 or 136

FOR SALE

FOR SALE — International 140 equipped with snow plow, also rail platform and two furrow plough. Apply in writing to Box D66, The Winchester Press. 20p

ATTENTION EGG PRODUCERS: FOR SALE—Eleven 14 hole "Big Dutchman" Laying Nests. Also 18 Purina Tube Fedders. All in good condition. Apply in writing to Box D66, The Winchester Press. 20p

FOR SALE—40 Pullets, Red Rock, Sussex and Rhode Island Red. Apply to Stanley George Richmire, Phone KI3-2666, Williamsburg. 20c

AUCTION SALE

LIVESTOCK, MACHINERY AND HOUSEHOLD EFFECTS

As I am giving up farming, I will sell by Public Auction at my residence, 6 miles North East of Osgoode and 3 miles South of Greely on the old Prescott Road, on

SATURDAY, SEPTEMBER 28

Commencing at 1.00 p.m.

LIVESTOCK—Matched grey team horses, 3,000 lbs.; 2-year-old pony; 21 high-grade Holsteins, as follows: 7 cows milking, bred for spring; 4 heifers, bred; 6 heifer calves; 4 veal calves; 1—2-year-old Hereford bull.

25 Tons loose hay; 300 bales hay; Quantity of loose straw; Quantity oats; 100 bags good potatoes.

MACHINERY—Steel-tire wagon; 2 mowers; M-H Binder, 6 foot; Potato planter; Sloop Sleighs; Manure Sleigh; Manure Spreader; Hay loader; Rubber-tired buggy; Cutter; 2-row cultivator; Potato wagon; Single cultivator; Walking plow; IHC 3-furrow plow; Gang plow; Wide drag harrows; Cultivator; 4 dairy cans; IHC cream separator; Quantity scrap iron; Assortment of tools.

HOUSEHOLD EFFECTS—Electric stove; Antique bed; Buffalo robe.

TERMS—CASH

HOWARD LEAHY, Prop.

WM. WHALEN, Auct. 20c

APPLES

Tomatoes and Cider

All Grades At Best Wholesale Prices.

GIBSON BROS.
— one mile west of —
MOUNTAIN, ONT.
PHONE SOUTH MTN. 668R12

Hand Picked McIntosh APPLES

APPLY TO

Orvil Guy

PHONE 368 J 1 WINCHESTER

It's Fall Time Again

on the calendar !

But the kind of falls people take have no season !

Falls cause a large percentage of the deaths and injuries which occur every year.

If you were hurt in a fall or injured in some other accident ...

...the everyday expenses would go on.

...there would be extra medical bills to pay.

...AND, if you are a farmer, you might have to pay someone to do the chores for a while.

CIA's ACCIDENT & SICKNESS Insurance could help you meet this emergency.

For more details just call:

John Barrett
WINCHESTER Ph. 795 W 3

Wilbert D. Duncan
VERNON Ph. Met. 16 - 31

Lorne Mellan
BRINSTON Ph. S.M. 651 R 3

Mrs. Jessie Runions
CHESTERVILLE HI 8-2266

CIA CO-OPERATORS INSURANCE ASSOCIATION

CLOSED

HYLO EGGS will be closed all day

SATURDAY, September 28th

for Jewish Day of Atonement.

Dundas County Annual

Plowing Match

Friday, September 27th.

On The Farm Of

PAUL MONAST, Chesterville

on Highway 43

HARRY WILLIAMS, Mountain, Secretary.

HUME McCONNELL, Morewood, President.

CEMENT GRAVEL

- *Crushed Gravel for Driveways*
- *Washed Mortor Sand*
- *Stone for Weeping Tile Beds*
- *Pit Run Gravel and Earth Fill*
- *Good Top Soil*

* * *

Mel Forbes
Hallville, Ontario

FOR DELIVERY CALL SOUTH MOUNTAIN 57W

FOR SALE

FOR SALE—12½ acre bush lot, mixed hard and soft wood. Apply in writing to Box W 662, The Winchester Press. 19-20p

FOR SALE OR RENT—In Winchester, three bedroom house, completely rebuilt and redecorated. Oil Furnace, new basement and septic tank. Also garage and large lot. Apply Harold Lannin, phone Winchester 211 J. 18tfc

FOR SALE—50 acres of straw; also 12 acres of second cut alfalfa. Phone 70J, Winchester. 18-20p

FOR SALE—New three bedroom brick and clapboard bungalow, large kitchen and living room, located on large lot in Elmvale Park in Winchester. Can be decorated to suit purchaser. Phone 127R, Winchester. 18tfc

FOR SALE—Dressed chickens. Apply to Arden Holmes, Mountain, Ontario. Phone 161 W 5, Winchester. 19-28p

FOR SALE—2 Registered Pure Bred Holstein bulls. Service age. Off good record cows. Franklin J. Milne, RR 1, Mountain, Ont. Phone South Mountain 661R6. 19-20p

FOR SALE—One double garage, two storey and 2 single units one storey. Clad with iron, situated at rear of Allied Store. Apply to Wilfred McKercher, Winchester. 19-20c

FOR SALE—A dinette suite consisting of table, chairs, buffet and china cabinet. Apply to Mrs. Ralph Guy, P.O. Box 1021, Prescott, Ontario, Phone WA5-4632. 20p

FOR SALE—One George White Forage Harvester, guaranteed in working condition, complete with blower and pipes, for $600. or best offer. Apply to Garfield Crowder Phone 619-14, South Mountain. 20p

IN MEMORIAMS

REANEY—In lovang memory of a dear husband, Hugh Reaney who passed away four years ago on September 27, 1959.

It's sad to walk the road alone
Instead of side by side,
But to all there comes a moment
When the ways of life divide,
You gave me years of happiness,
Then came sorrow and tears,
But you left me with beautiful memories,
I will treasure throughout the years.

Ever remembered by wife—Della. 20p

REANEY—In loving memory of a dear father and grandfather, Hugh Reaney who passed away four years ago on September 27, 1959.

With tears we watched you sinking,
We watched you pass away,
We tended you with loving care,
But couldn' make you stay;
We watched by your bedside,
As the long hours passed,
For our hearts were breaking,
When we heard you had taken your last breath.

Ever remembered by the family. 20p

FOR SALE

FOR SALE—1958 Plymouth Sedan V-8, as it stands, $350.00. Phone 43, Winchester. 19-20c

FOR SALE—4-burner Electric Range, 24" x 25", in good condition. Apply to Winchester Press Office. 19tfc

FOR SALE—1 girls' coat and leggings, siez 6X, in excellent condition. Apply to Mrs. Elsie Holmes Phone 434W. 20p

FOR SALE OR RENT—House, in Chesterville, 3 bedrooms, 2 years old with all modern conveniences. Apply in writing to Box S 669, The Winchester Press. 18-27p.

FOR SALE—Desirable frame residence, three bedrooms, bath upstairs; living room, dining room, hall and kitchen downstairs; oil furnace, full pressure system and electric water heater; garage and shed, double lot — one lot may be sold separately. Apply Mrs. Esly Pitt, RR 1, Williamsburg, Ont., c/o Elgin MacIntosh, Williamsburg. Phone KI 3-2636. 18-21p.

TO RENT

FOR RENT—Available November 1st, well located 2-bedroom apartment. Phone HI 8-2444. 20-22c

FOR RENT OR SALE — Typewriters, used and reconditioned standard typewriters, just right for business or home pratice, DUNCAN'S STORE, Phone 56, Winchester, Ontario. 20-21c

FOR RENT—Seven room frame house on Highway 31, two miles south of Winchester Springs. Newly redecorated, floor furnace, running water, heavy duty wiring. Immediate possession. Phone 150 W14, Winchester. 20-21p

FOR RENT—In Winchester, apartment with bathroom, hot water and oil heater. Phone Winchester 288 or 285. 19tfc

FOR RENT—A large three bedroom heated apartment, centrally located — Hot and Cold water supplied — Garage. Available November 1st. Apply to A. W. Duncan, Winchester, Ontario. 19-20c

TO RENT—Two-room apartment in the village of Vernon. Two-piece bath. Easy to heat. Suitable for elderly lady or elderly couple. Rent very reasonable. Apply Mrs. Charles Quaile, RR 4, Ottawa, Ont. Box 158. Phone Metcalfe 8 R 1-1. 19-20p

WANTED

WANTED—Will mind children in my home while mother works. Phone Winchester 127 R. 19-20c

WANTED—Heifers, bred for fall. Apply to Dwight Tupper, Chesterville, Phone HI 3-2514. 40tfc

WANTED—General help for elderly ladies rest home in Ottawa. Must be able to do relief cooking. $100.00 monthly, plus room and board. Home away from home for willing worker. 5½ day week. Permanent position. Gordon H. Scharf, 75 Powell Avenue, Phone CE4-0601, Powell Avenue Rest Home. 20c

HELP WANTED — Six women wanted for cleaning duties at The North Dundas District High School, 2 hours per day for five days, Monday to Friday, from 4 to 6 p.m. Wages $1.00 per hour. Apply in writing to Carl Rice, Winchester, Ontario. 20-21c

WANTED—Old dishes, glassware, shaving mugs, moustache cups, coal oil lamps, bread boxes, bedroom dishes, brass and iron items, coins, furniture, etc., etc. Please write Mrs. Yvonne Rees, Greely, Ontario or Phone Metcilfe 83 r 41. 15tfc

WANTED TO BUY—Antiques, Old Furniture, Cupboards, Bread Boxes, Kitchen Chairs and Rockers, Butter Bowls, Clocks, Guns, China, all kinds of Coal-Oil Lamps, Brass Pots, Sleigh Bells, Ice Cream Parlour Chairs, Stools and Tables. Address all replies to Lawrence Shaver, 121 Adolphus St., Cornwall, or to Box S777, Press Office, Winchester. 6tfc

WINCHESTER REPAIR SHOP

Phone 17W

PLOUGH SHARES

Be Money Wise Use DUCTALLOY

Ductalloy are guaranteed and will be replaced if broken.

DUCTALLOY & CAST SHARES to fit most makes of ploughs.

Get your discount on an order of 6 or more.

NOTICES

AVON CALLING

WOMEN — Christmas selling starts early with Avon Cosmetics — part or full time — valuable sales territory now available in Williamsburg area. Write Mrs. G. M. Nassif, 13 Old Orchard, Cornwall. 19tfc

SPENCER & SPIRELLA

Ladies, all through September we have our lovely white nylon with pink and blue design embossed in the material, on sale in all types of garments and bras. Contact your dealer, Mrs. Ethel Alexander, 11 Gladstone Street, phone Winchester 124. Collect calls accepted. Appointments appreciated. 17-20p

WILMOTT I. STANLEY INSURANCE

Phone Metcalfe 173 r 2
COMPLETE INSURANCE COVERAGE
Auto — Fire — Wind Liability Life, etc.

PERSONAL — Hygienic Supplies (Rubber Goods) mailed postpaid in plain, sealed envelopes with price list. Six samples, 25c; 24 samples, $1.00. Mail-Order Dept. M-57, Nov-Rubber Co., Box 91, Hamilton, Ontario.

FARM SERVICE

The highest premium paid for your dead and disabled cattle and horses according to size. Please call Collect 623R15.

C. F. WOODS
LICENCE NO. 248C63
MOUNTAIN, ONTARIO
"Strictly For Animal Food"

FARM SERVICE

For prompt removal of sick or dead horses or cows to a Government licensed receiving plant, phone . . .

HERB LOUCKS
347W2 - Winchester
(Licence 192 C 62)

NOTICE

Beef Killing	$3.00 plus hide
Hogs	under 200 lbs. $3.00
Hogs	over 200 lbs. $5.00
Hickery Bacon Cure	10c lb.
Cut, Wrapped, Frozen	3c lb.
Hamburg Made	5c lb.

Beef By The Quarter For Sale
WANTED — Beef Hides

John Blom
Meats and Lockers
Phone 666 r 3 MOUNTAIN

$5.00
SAVE ON OLD STORM SASH WHEN YOU PURCHASE
ALUMINUM STORM WINDOWS
— from —
Peter Z.
PH. 28 R 25 KENMORE, ONT.

NOW AVAILABLE
For Public Service
TO RENT
Back Hoe
Qualified Driver
DON REDMOND & SON
Phone 104, Winchester

ROCK OF AGES FAMILY MONUMENTS — Authorized Dealer
◀ Look for this seal. It's your guarantee of permanence.
J. L. KINKAID
Phone KI 3-3184
Morrisburg
"Cemetery Lettering"

FARMERS !
could you use
MORE COWS ?
We are ready to sell you cows on time:
- No Down Payment
- Three years to pay on monthly payments.

For further information see
E. A. DIGNARD
Phone 161 J 4
WINCHESTER, ONT.

Calves $22. to $32. cwt.

BEEF GOOD! $14. - $20.50 cwt.

AT

HOLMES Livestock EXCHANGE LTD., WINCHESTER

OTHER GOOD PRICES THIS WEEK: Top Springer, $295.00; Top Bull, $16.50 to $19.50 cwt.; Pork, $18.00 to $21.50 cwt.; Sows $13.00 to $15.00 cwt.; Weaner Pigs from $8.00 to $11.00 each.

SALES EVERY TUESDAY — MODERN BARN & FACILITIES

PROFESSIONAL DIRECTORY

CASS & CASS
LAW OFFICES
Winchester, Phone 11.
Chesterville: Ph. HIllcrest 8-2735
Bank of Nova Scotia Block

GRAHAM L. CASSELMAN, C.L.U.
Crown Life Insurance
Group Insurance - Pension Plans
Phone 346 W 5 - Winchester

H. E. BICCUM
District Representative for North American Life Insurance Co.
A complete Insurance Service for all lines of Fire and Casualty Insurance, including Hospitalization. Also Real Estate Broker. Telephone 311, Winchester.

CANADIAN LEGION
B. E. S. L.
Branch 108, Winchester
Meets on the First Monday of each month in Legion Hall, Winchester.
All War Veterans Welcome
H. C. MUSSELL, President.
L. E. STRADER, Sec'y.-Treas.

HAROLD D. POAPST
District Representative for North American Life Insurance Co.
Complete Insurance Service
Automobile - Fire - Wind - Etc.
Real Estate Broker
Phone 446 - Winchester

S. EARL FREELAND, C.L.U.
The Manufacturers' Life Insurance Company
Suite 403, Victoria Building
140 Wellington St. — OTTAWA
Telephones: Office CE 2-3507
Res. Winchester 292

ATTENTION, CAR BUYERS!
Our Low Cost Financing and Insurance Plan will help you make a better deal. Before you buy talk it over with us!
H. E. BICCUM
Insurance and Real Estate
Phone 311 - Winchester

MONUMENTS
L. D. Wells & Sons
Formerly C. C. Stubbs & Co.
MONUMENTS and CEMENT LETTERING
on No. 2 Highway opposite the New Union Cemetery
PHONE KEystone 4-2255
ROSS McCONNELL Representative
WINCHESTER, Phone 264
"The Most Modern Shop In Eastern Ontario"

R. BRYSON PATTERSON
OPTOMETRIST
* Eyes Examined * Glasses Fitted
Office Hours — 9 - 12 — 1 - 5
Closed Wednesday
For appointments Phone 258-2274
Prescott Street, Kemptville

LIFE INSURANCE
District Representatives of the Mutual Life Assurance Company of Canada; Lyall M. Crowder, South Mountain, Telephone 52; L. Keith Crowder, Brinston. Phone South Mountain 681r13. Office Phone 50.

The Investors Group
Investors Syndicate of Canada Ltd.
Investors Mutual of Canada Ltd.
Investors Growth Fund of Canada Limited
Investors International Mutual Fund Limited
Investors Trust Company
WARD GOWLAND
48 Largo Cres. Ottawa 5, Ont.

HENDERSON LODGE NO. 383
A. F. & A. M., WINCHESTER
Meets in the Masonic Temple on the Second Thursday of each month at 8.00 p.m.
Visiting Brethren Welcome
D. C. CASSELMAN, Wor. Master
DR. W. A. SHERWOOD, Secretary

CROWDER'S INSURANCE AGENCY
All Lines of General Insurance
Office Phone 50
L. M. CROWDER .....Res. 52
C. H. CROWDER .....Res. 55
SOUTH MOUNTAIN, ONTARIO

FRASER INSURANCE SERVICE
Bill McVey - Jim McVey
Phone METCALFE 157
Auto - Fire - Farm - Life and Liability

For Cemetery Memorials See W. J. L. BOYD & SONS
Representing
R. M. Best Granite Co., Kingston
Architects and Craftsmen of Civic and Private Memorials. Church Memorials of Bronze, Marble and Brass
PHONE 325 - WINCHESTER

G. WILLIAM GORRELL
Barrister, Solicitor, Notary Public
PHONES—Office, KIngsdale 3-2922
Res. KIngsdale 3-3195
MORRISBURG - ONTARIO

SUMMERS INSURANCE SERVICE
H. E. Summers - E. R. Summers
TELEPHONE 399
A Complete Insurance Service for all lines of Fire and Casualty Insurance. Also low cost Automobile Financing and Insurance Plan.

ELECTRICAL APPLIANCES
Full line of Beatty and RCA Victor Electrical Appliances including Electrical Stoves, Refrigerators and Freezers, Washing Machines, Dryers, Oil Space Heaters, Television.
ROSS H. BECKSTEAD
Phone KI 3-2103 - Wiliamsburg

D. HUGH THOMPSON and SON
General Insurance
Telephone KI 3-2287
WILLIAMSBURG - ONTARIO

REAL ESTATE

LICENSED NURSING HOME, Seaway area, can accommodate 15 patients, fully approved modern building, private living quarters, to be seen on appointment.

GROCERY AND MEAT BUSINESS, top rated, member of national chain, fully modern, completely equipped, in thriving area, down payment $12,000. Terms.

BEAUTY SALON, Cornwall, modern fully equipped, excellent clientelle, on main street location, long lease, down payment $3,000.

CITY MOTEL, year round business, 12 units, modern, top condition, splendid owners' quarters, will accept cash and property on sale.

In the buying or selling of property, it is wise to select the firm that has a wide coverage. We have 16 OFFICES in ONTARIO. LIST with GALE for QUICK SALE!

Cornwall Phone WE 2-3205

ALBERT GALE AGENCIES LTD.
Phone KI 3-2898 — Write P.O. Box 397
Morrisburg - - Ontario

ARTHUR A. CRAWLEY & CO.
OTTAWA - MONTREAL - BROCKVILLE - TORONTO
SUDBURY - NORTH BAY - SAULT STE. MARIE
Ottawa Address—132 Lyon Street Telephone 3-7715

CORNWALL - OTTAWA - MORRISBURG
MacLEOD, COMRIE & CO.
CHARTERED ACCOUNTANTS
Licensed Trustees in Bankruptcy
Cornwall Tel. WE 2-3613
Morrisburg Tel. KI 3-2935

News From Mountain and District

Mountain

Mrs. John Brooks, of Chesterville, is at present visiting her niece, Mrs. Mae Cameron.

Mrs. Henry Wyatt and Mrs. Arnold Wyatt of Vernon spent Thursday visiting Mrs. Bertha Durant.

Guests at the home of Mrs. Gordon Robinson on Wednesday last were members of Rosemount Rebekah Lodge, Ottawa: Mrs. Florence Blaney, Mrs. Bertha Cook, Mrs. Harriick Veniza and Mrs. Leola Cox.

Mr. and Mrs. Ed. Coughler and family spent Friday in Kingston attending the funeral of John MacCarther, one of Mr. Coughler's fellow workers who was accidentally killed.

Mr. and Mrs. Jud Imrie and Carol spent Sunday in Kingston visiting at the home of Mr. Imrie's parents, Mr. and Mrs. George Imrie.

Owing to ill health, Mrs. Wm. Allen sold her home here and has gone to Oakville to make her home with her son, Mr. and Mrs. Walter Allen and family. We hope she will soon be well again.

Miss Flossie Christie has returned home after spending the past two weeks visiting her sisters, Mr. and Mrs. Ross Larway, Toronto, and Mr. and Mrs. Arnold Weaver, of Chippewa.

Press Classified Advertisements bring you quick results!

South Mountain

Mr. and Mrs. Norman Barr, of Lambeth, Ontario, are visiting at the home of Mr. and Mrs. Earle Francis.

Mr. J. P. Doyle, of Cornwall, and Mrs. Neil Doyle of town were dinner guests with Mrs. Percy Ellis one day recently.

Mr. and Mrs. Earle Francis, Mrs. Thomas Francis and Mr. and Mrs. Garnet Halpenny attended the 25th Wedding Anniversary of Mr. and Mrs. Orval Francis on Saturday evening at the home of Mr. and Mrs. Orval Francis, Brockville.

Sunday guests at the home of Mr. and Mrs. Eli Montgomery were Mr. and Mrs. Homer Acton and daughter, Miss Hattie Acton, of Kemptville, and Mrs. Philip La Plante of Oxford Mills.

Mr. J. P. Doyle, of Cornwall, is vacationing with relatives and friends in this district.

Mr. and Mrs. Gordon Irven and daughter, Miss Nancy Irven, of Kingston, were week-end guests with relatives here.

W. I. Meeting

South Mountain Women's Institute met at the home of Mrs. Dwain Graham.

Mrs. Beatrice Shaver, president, assisted by Mrs. Dwaine Graham, secretary, opened the meeting with the Ode and repeating the Mary Stewart Collect. Roll call was answered by members modelling an apron and auctioning it off. Plans were made for a Rummage Sale to be held on November 6 in the I.O.O.F. Hall.

A program was enjoyed consisting of a reading, a poem, a quiz on Cake Socials, a musical and household hints. A recipe for Grandmother's Pound Cake was given by Mrs. Marguerite Beggs and Mrs. Doris Graham.

Lunch was served by the hostesses, Mrs. Violet Kennedy and Mrs. Alice Lough.

United Church Women Meet

The monthly meeting of the South Mountain United Church Women was held recently in the Church Hall.

Mrs. C. MacDonald had charge of the worship service, assisted by Mrs. J. Kirkby and Mrs. D. Wyatt.

Plans for the coming month discussed at this meeting included a cup and saucer tea to be held in October.

The meeting closed with prayer after which lunch was served.

Merrill Foster Dies At Kingston

The death of a well known former district resident occurred recently when Merrill Foster passed away at the age of 66 years, following a lengthy illness, at St. Mary's-of-the-Lake Hospital, Kingston.

He was born at South Mountain on April 4, 1897, a son of the late Edgar Foster and Nancy Keyes. On August 8, 1923, he married Rachel Roberta MacMillan, daughter of the late Jas. MacMillan and Christina Clark of Brockville, who survives to mourn his loss, along with two sons, Gerald, of Kingston, and Robert of Toronto. Also surviving are six grandchildren, Carl, Nancy, Catherine, John and Lawrence, of Kingston, and Mark of Toronto.

For several years he farmed in the Mountain and Shanly districts following which he was employed in the Iroquois and Kingston areas until failing health forced his retirement in 1960.

He was a member of Friendly Brothers Lodge, A. F. and A. M., No. 143, of Iroquois, who conducted an impressive service at the Chapel.

Rev. Leslie Mullen, assistant minister at St. John's Anglican Church, Kingston, of which deceased was a member, officiated at the service in the Armstrong Funeral Home, South Mountain, assisted by Rev. S. Robertson of South Mountain United Church. Pall-bearers were Allan Fisher, Carl VanCamp, S. A. Thompson, of Iroquois, and Frank Gilroy, Henry Wilson and Gordon Cumming of South Mountain.

The service was attended by relatives and friends of the district and from the Kingston, Toronto, Iroquois and Lombardy areas. Interment was made in South Gower Cemetery.

Vancamp

Mr. K. J. Guy spent a few days recently at Trenton, Hamilton and Dundas with relatives and friends.

Mr. and Mrs. Arnold Casselman of Winchester Springs were Tuesday supper guests of Mr. and Mrs. Robert Bellinger.

We are pleased to report Mrs. Lyal Simzer home from hospital. All will wish her a speedy return to better health.

Congratulations to Mr. and Mrs. Burnett Derby of Guelph on the birth of a son.

Mrs. L. Renwick and Baden spent last Sunday with Mr. and Mrs. Robert Bellinger and Winston.

Mrs. Fred Carr and children, of Prescott, spent the week-end with her parents, Mr. and Mrs. Willard Bellinger.

Mr. and Mrs. Arthur Guy, of Oxford Mills had dinner one day last week with Mr. and Mrs. Ray Guy.

Congratulations to Mr. and Mrs. Douglas Marcell of Brockville on the birth of a son, Kevin Douglas.

Mr. and Mrs. Lloyd Marcell had six o'clock dinner at the home of Mr. and Mrs. Lorne Millar at Brockville on Sunday.

Hyndmans

Mr. Lee Summers, of Vancouver, who had spent the past three weeks with his parents and other relatives, visited last Wednesday evening with Mr. and Mrs. Ray Grant.

We extend hearty congratulations to Mrs. Mary Francis who celebrated her 87th birthday on September 12th .

Mr. and Mrs. C. Wallace and family, of Iroquois, spent Sunday afternoon with Mr. and Mrs. Lawrence Wallace.

Mr. and Mrs. Ray Grant and Nancy, Mr. and Mrs. Lawrence Wallace and Kim left on Friday and spent the week-end calling on friends at Hampton, Toronto and Thorold.

Mr. and Mrs. Art Alex, of Baie Comeau, Que., are spending a few days at their summer home here.

Congratulations to Mr. and Mrs. Orval Francis of Brockville who celebrated their 25th Wedding Anniversary on September 14th. Some from here attended the occasion. Orval was born here, a son of Mr. and Mrs. Alex Francis, now of Prescott.

Mr. and Mrs. Arnold Grant of this place, Mr. Don Bowan and friend, of Montreal, spent the week-end with Mr. and Mrs. Carl Landon of Brockville.

Mr. and Mrs. Ray Grant called on Mr. and Mrs. Arlow Beggs of Kemptville on Saturday.

Mrs. Ray Grant and son, George, Mrs. Lawrence Wallace and son, Kim, little Rhonda Francis and Mr. T. Canning spent a day last week with Mr. and Mrs. Ivan Crowder of Brockville.

Mr. and Mrs. Lorne Conley and girls and Mrs. Ella Conley visited Mr. and Mrs. Howard Conley of Prescott on Saturday.

Mr. George Grant spent the week-end at Constance Lake with friends.

Pleasant Valley

Mr. and Mrs. David Gilmer and Basil were Sunday dinner guests of Mr. and Mrs. Robert Gilmer of Brockville.

Mr. and Mrs. John McIntosh of Winchester Springs were recent visitors of Mr. and Mrs. Cecil Froats and family.

Mr. and Mrs. Earl Gilmer visited Upper Canada Village last Thursday.

Mrs. John Bailey, of Tompkins, Sask., visited at the homes of Mrs. Mary Gilmer, Mr. and Mrs. Hilliard Gilmer, Mr. and Mrs. Earl Gilmer and Mr. and Mrs. David Gilmer last week.

Mrs. Ken Hunter was a guest on Thursday of her daughter, Mrs. Pat Thibert, of Kemptville.

Mr. and Mrs. Hilliard Gilmer, Mrs. Mary Gilmer and Mrs. John Bailey were dinner guests on Friday evening at the home of Mr. and Mrs. Arnold Norton of Mountain

Mr. Basil Gilmer has returned to the Bank of Nova Scotia in Ottawa after spending his holidays with his parents, Mr. and Mrs. David Gilmer.

Miss Doris Hunter spent the week-end the guest of Miss Gloria Crowder of Brockville.

Mr. and Mrs. David Gilmer spent Tuesday at the home of Mrs. Hannah Jeffery and Ross, of South Mountain.

Re-Opening Service

A Re-Opening Service was held at Hallville United Church last Sunday with the minister, Mr. Mervyn Peters, in charge. Music was provided by the choir under the direction of the organist, Mrs. Clair Bartholomew.

ST. ANDREW'S PRESBYTERIAN CHURCH
SOUTH MOUNTAIN, ONTARIO
83rd ANNIVERSARY COMMEMORATION
Sunday, September 29th, 1963
Services at 11:00 a.m. and 8:00 p.m.
REV. JOHN J. HIBBS, B.A., B.D., will be the Anniversary Preacher.
Special Anniversary Ministry of Music will be provided by The Chancel Choir of Ottawa, with Male Quartette.
"We Welcome You To Come And Worship With Us."

H. Winston ALGATE
OPTOMETRIST
Office will be open in Chesterville, at P. J. Gilroy's Jewellery, October 3 and 17
For Appointment Call HI 8-2355
"To Avoid Confusion," Make Appointments Well In Advance.

OK USED CARS
GENERAL MOTORS DEALER
End of SEPTEMBER
SPECIALS
THAT ARE PRICED RIGHT AND RECONDITIONED RIGHT

1960 FORD FAIRLANE, 2-door, deluxe, in sparkling blue and white, economical 6 cylinder engine, standard transmission, radio and seat belts ..... $1400.
1960 CHEV. CORVAIR, 4-door, deluxe, in medium blue with white top, powerglide, washers, back-up lights, new tires. Try this sure footed car ..... $1600.
1960 CHEV. BISCAYNE, 4-door sedan, in burgandy red with white top and trim, V8 engine, powerglide transmission. Eager to take off at ..... $1600.
1961 CHEV. BELAIR, 4-door sedan, in beige, automatic transmission, smooth running 6 cylinder engine, radio, washers, back-up lights. See it to-day ..... $1995.
1960 PONTIAC LAURENTIAN, 4-door Station Wagon, in beige and gold, automatic transmission, 6 cylinder engine, radio, back-up lights. Fits any family ..... $1895.
1958 DODGE REGENT, 4-door, in brown and white, 6 cylinder engine, standard transmission ..... $975.
1957 METEOR, 2-door Station Wagon, V8 engine, standard transmission, radio. Doesn't look or act its age ..... $975.

LOW PRICED SPECIALS

1958 GMC ¾-Ton Pick-up, body needs work, runs well .... $450.
1956 DODGE Panel Truck, good condition throughout .... $350.
1956 PONTIAC, 4-door, automatic, 6 cylinder ..... $450.
1955 DODGE Regent, 2-door, 6 cylinder, automatic ..... $250.
1953 PONTIAC, standard transmission ..... $150.
1955 CHEVROLET, 4-door, 6 cylinder, automatic ..... $375.
1958 VAUXHALL Victor, new battery, economical transportation ..... $600.

"ACT NOW WHILE OUR BARGAINS ARE AT THEIR BEST"
JOHNSTON MOTOR SALES (Kemptville) LIMITED
Kemptville, Ontario - Phone 258-3403

A. Wahlroth, O. D.
OPTOMETRIST
Permanently located in the Thom Insurance Agency Office
Morrisburg Shopping Centre
Hours: Daily 9.00 to 5.00
Wed. 9.00 to 1.00
Evenings by Appointment
Kingsdale 3-2502

J. W. Hall, D.C.
CHIROPRACTOR
MRS. TIMMINS' HOME
WINCHESTER
EVERY THURSDAY
11.00 a.m. to 9.00 p.m.
For Appointments Call 26

Art and Amv DAYKIN
PHOTOGRAPHY
- Weddings
- Family Groups
- Children
- Adults
OSGOODE - ONTARIO
Phones: Metcalfe 61 r 4
North Gower 489-3528

Plumbing and Heating Service
Complete Line of Bathroom and Kitchen Fixtures.
Findlay Furnaces and Conditioners.
Crane Oil Burners.
Beatty Pumps and Equipment.
Northern Electric Refrigerators and Appliances.
Pressure Systems.
Kitchen Ranges, Heaters, etc.
J. Fader & Son
Phone 60
WINCHESTER - ONTARIO

HYLO
Egg Grading Station
L. KAPELLER, Prop.
Winchester and Chesterville
HIGHEST MARKET PRICES
Paid Daily for our City Trade
2 Electric Grading Machines To Assure You Proper Grade
If it is not convenient for you to bring your eggs to our Grading Stations at Winchester or Osgoode you may leave them at any of the following stores where they will be picked up and your returns left twice weekly:
MacPherson's Store, Win. Springs
Miller's Store, Metcalfe

NEED PRINTING?
—FORMS
—LABELS
—CHEQUES
—BOOKLETS
—ENVELOPES
—PAMPHLETS
—PRIZE LISTS
—INVITATIONS
—STATEMENTS
—SALES BOOKS
—VOTERS' LISTS
—LETTER HEADS
—AUCTION BILLS
Phone 21
THE WINCHESTER PRESS

CHURCH NEWS

SUNDAY, SEPTEMBER 29, 1963.

Anglican Church
Rev. W. L. Thomas, Rector.
(Trinity XVI)
10.00 a.m., Sunday School.
11.00 a.m., Holy Communion.

Baptist Church
WINCHESTER — ORMOND
Rev. Geo. Cawfield, Pastor.
Winchester: Worship Service at 10 am.; Sunday School, 11 a.m.
Ormond: S. S. at 10.30 a.m.; Worship Service at 11.30 a.m.

Presbyterian Church
Rev. Wm. Sutherland, Minister.
Worship Service—11.00 a.m.
Sunday School—11.30 a.m.

United Church
Rev. A. J. MacDonald, Minister.
Worship Service at 10.30 a.m.
Sunday School at 11.30 a.m.
Harmony—Worship at 9.00 a.m.
Sunday School at 10 a.m.

Wesleyan Methodist Church
Rev. W. R. Schamehorn, Minister
(Rally Day Service)
Sunday School at 9.45 a.m.; Service of Worship at 10.45 a.m. and 7.30 p.m. Prayer and Fellowship Hour on Wednesday at 7.45 p.m. Youth meets on Friday at 8.00 p.m.

Christian Reformed Church, Williamsburg
Rev. H. Vanderplaat, Minister.
(Church of the Back To God Hour Broadcast heard every Sunday at 8 a.m. over CFRA, Ottawa).
Morning Service, 10 a.m., English
Evening Service, 7.30 p.m., Dutch

Winchester Springs United Church
Rev. E. B. Bugden, Minister
Worship Service: 9.00 a.m.
Sunday School at 10.00 a.m.

Winchester Springs Presbyterian Church
Rev. R. Everett Hawkes, Minister
Worship Service at 9.30 a.m.

Wesleyan Methodist Church, Inkerman
Rev. J. H. Weaver, Minister.
Sunday School at 10 a.m.; Service of Worship, 11 a.m. and 7.30 p.m. Prayer and Fellowship Service on Wednesday at 8.00 p.m. Youth Meeting, Friday, at 8.00 p.m.

Bethany Chapel Winchester
Every Wednesday evening at 8.00 p.m., a Bible Study Period will be held.
Sunday School, 10 a.m.; Morning Worship, 11 a.m.; Evening Worship at 8.00 p.m.
A friendly welcome awaits you!

Presbyterian Church South Mountain
Rev. John J. Hibbs, Minister
(Organist: Mrs. Marston Shaver)
83rd Anniversary Services
Sunday, September 29
Services at 11.00 a.m. and 8.00 p.m. Rev. John J. Hibbs, Anniversary Preacher. Special music by the Chancel Choir of Ottawa, with Male Quartette.

BUILT TO LAST GRANGE SILOS WITH MARBLECOTE INTERIORS
- Concrete Silos
- Complete Line of Silo Accessories
- Interlocking Stave

GRANGE SILO CO. of Canada Ltd.
Phone 640.
Winchester, Ont. Box 366.
Gentlemen:
I am particularly interested in information on the following:
☐ Grange Silos ☐ Grange Auger
☐ Grange Silo Unloader ☐ Bunk Feeder
☐ Grange Silage Distributor ☐ Facts about Silage
NAME .....
ADDRESS .....

COMBINATION FURNACE
by DUO-HEET
- Burns oil, wood, coal — even rubbish — without conversion or adjustment.
- When solid fuel burns down, oil takes over.
- When solid fuel builds up, the oil shuts off.
- When power or oil supply fails, burn wood, coal, or trash and keep your home comfortable.

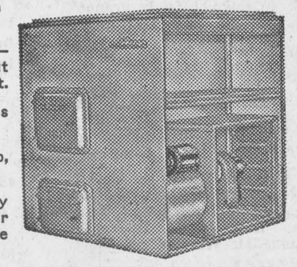

— FOR FURTHER INFORMATION AND PRICE CALL —
Docksteader Bros. Ltd.
"Phone 440"
HIGHWAY 31 — WINCHESTER

Choose Your Used Car From...
BOYD'S
HERE ARE FOUR EXAMPLES:
1960 MERCURY, 4-door sedan
1961 CHRYSLER, 2-door Hard Top, Power Steering, Power Brakes, Radio, Power Windows and Power Seats.
1959 PLYMOUTH, "8", 4-door
1960 PONTIAC, 2-door Hard Top and is Fully Equipped.
Sheldon Robinson, Salesman.
W.J.L. Boyd & Sons Ltd.
"Since 1936"
PHONE 325 WINCHESTER
CHRYSLER — PLYMOUTH — VALIANT — FIAT — FARGO
HOURS 7 A.M. - 9 P.M.

DAIRYMEN
It is no accident that MIRACLE DAIRY FEEDS have earned an enviable reputation in Eastern Ontario with men who feed dairy cattle for profit.
They are designed with results in mind !! Formulated by experts, conscientiously manufactured and laboratory tested. They represent quality at reasonable cost.
When you buy MIRACLE DAIRY FEED you have a feed that the nutritionist, the manufacturer, the laboratory and dairy farmers coast to coast KNOW will do the job. They are palatable. They contain only No. 1 Western Feed Grains, and have an effective balance of minerals and vitamins. They can be ordered in Meal Pellets or Crumbles — in Bulk or in Clean New Bags!
Check With Us For The Feed
You KNOW IS QUALITY
successful feeders across Canada choose MIRACLE
MIRACLE DAIRY FEEDS
GOLDEN GRADE MILK REPLACER
22% MIRACLE CALF STARTER
14% MIRACLE DRY AND FRESHENING
16% MIRACLE DAIRY FEED
13% MIRACLE PASTURE RATION
24% MIRACLE DAIRY SUPPLEMENT
32% MIRACLE DAIRY SUPPLEMENT
Remember . . .
TWO PHONES TO SERVE YOU BETTER
(Check Numbers Below)



H. E. Saunders & Sons
S. Mtn. 39 INKERMAN Kemp. 258-3371

SEE FOR YOURSELF
OUR FINE DISPLAY OF
Cars & Trucks
1960 CHEVROLET Sedan, 6 cylinder, automatic, radio.
1959 DODGE Mayfair Sedan, automatic, radio.
1957 PONTIAC Station Wagon, V-8, automatic, radio.
1957 PLYMOUTH Sedan, V-8, automatic, radio.
1957 PLYMOUTH Sedan, V-8, radio.
TRUCKS
1958 FORD ½ ton Pickup.
1960 CHEVROLET 3 ton Stake.
1955 DODGE 3 ton Dump Body.
1953 FARGO 1 ton Stake.
Nu-Way Motor Sales
LOUIS WEINER and GORD FADER
Main Street Winchester

OUT THEY GO!
25 *USED CARS STATION WAGONS USED TRUCKS* 25
All vehicles must be sold to make room for the new models when they arrive
A FEW SPECIALS . . .
1961 PONTIAC, V/8 AUTOMATIC ..... $1700.
1959 DODGE, V/8 AUTOMATIC ..... $1400.
1959 BUICK, ... $1700.
1959 CHEVROLET, ... $1150.
1955 MERCURY, ... $ 500.
1955 CHRYSLER, ... $ 500.
GERALD RICE, Salesman, Winchester
WERTS' Garage Ltd.
G. M. Dealers for
PONTIAC — BUICK — VAUXHALL — GMC TRUCKS
Phone YUkon 4-2280 - CRYSLER



Economics Minister Visits Ontario House

Economics and Development Minister Robert Macaulay, at right, is shown with Web Thompson, senior trade and industrial counsellor at Ontario House, during his recent inspection of Ontario government offices abroad.

Ontario also has offices in Dusseldorf, Germany, and Milan, Italy. Eight government-sponsored sales missions, in connection with the successful Ontario Trade Crusade, have used Ontario House headquarters during the last few months.

Ontario House in London, England, is presently in the midst of a $400,000 renovation job.

LIVE BETTER ELECTRICALLY

Morewood United Church Plans Rally Day

Rally Day will be observed in Morewood United Church on Sunday, September 29th, at 10.30 a.m. The theme of the service will be "Declaring The Good News," and the offering will be for Missions. The Sacrament of Holy Baptism will be administered.

The I.O.O.F. Lodges of the Kemptville District will attend Divine Worship at 3.00 p.m. Rev. D. L. Gordon will conduct the service, and will preach the sermon on "The Jericho Road, Then And Now." The choir of the church, assisted by Mr. Stanley Wallace, will render the music.

A cordial invitation to attend these services is extended to everyone.

Hallville U. C. W. Holds Meeting

The regular meeting of Hallville United Church Women was held at the home of Mrs. Harold Allen.

Mrs. Lanson Hyndman, Citizenship convener, assisted by Mrs. Melvin Christie, was in charge of the meeting. Mrs. Hyndman chose "Neighborliness" as the theme of the meeting and gave a very interesting story entitled "Right On Your Street." A film, "How Do You Love Your Neighbour" was shown.

Mrs. Fenton Hyndman, president, conducted the business. The meeting closed with a social hour.

Press Classified Advertisements bring you quick results!

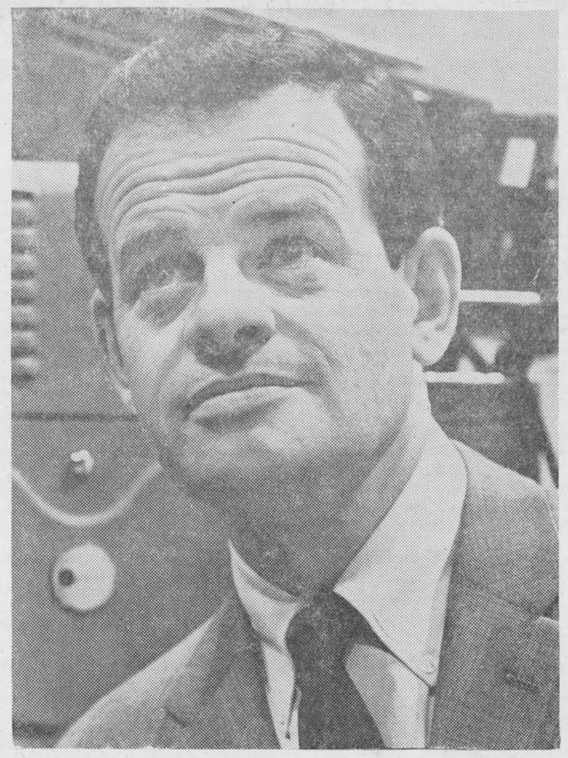

Popular Host

Versatile Bill Walker adds a new facet to a many-sided career when he becomes moderator this season of CBC-TV's panel show, Flashback. In the past year Walker has taken a turn at MC'ing the CNE Grandstand Show, hosting CBC-TV's variety show, Parade, performing in a Toronto hit revue and writing material for variety shows.

Wins Metcalfe Pasture Contest

Donald Mitchell of Kenmore has won the annual Metcalfe Agricultural Society Pasture Crop competition. With a score of 133.7 Mr. Mitchell led runner-up Scott Argue of Metcalfe by close to 11 points.

Detailed list of results is as follows:

1st, Donald Mitchell, Kenmore, 183.7; 2nd, Scott Argue, Metcalfe, 172.9; 3rd, Neil Lee, Winchester R. R. 1, 170.7; 4th, Cecil Waddell, Osgoode , 167.5; 5th, Lynden McEwen, Metcalfe, 164.4; 6th, Dwight McRuer, Kenmore, 153; 7th, Davidson and Eastman, Metcalfe, 152; 8th, Stuart Whyte and Son, Ottawa R. R. 4, 136; 9th, Albert McKeown, Metcalfe, 135; 10th, Robt. Little, Winchester R. R. 1, 125; 11th, Theodore McBride, Winchester, 124.6.

Particular People Insist On
Quality
For Top Quality Dairy Products Call . . .
Wincrest Dairy
Basil Dawley & Sons
Ph. 293W WINCHESTER

AT IROQUOIS

Survey Will Determine Need of Rental Housing

The Housing Branch of the Department of Economics and Development, at the request of the Council of the Village of Iroquois, is conducting a survey to determine the need and demand for public rental housing in the Village of Iroquois.

This form of housing would accommodate families whose gross incomes do not exceed $4,300.00 per year, and who are either working or living in the Iroquois area. The housing accommodation would probably be two-storey, semi-detached design, of brick construction. The size of the units would vary according to the needs of the community but they could have as many as five bedrooms. Rents would be geared to income and would work out to approximately one-fifth of the total family income regardless of the size of the accommodation. This rent would not include light, heat or water. However, there would be a minimum rent of $37.50 per month.

The major portion of the present survey is concerned with identifying families who are now living in inadequate accommodation and who would like to rent a public housing unit. Within the next few days most of the tenants living in Iroquois will receive a letter explaining the housing program and requesting them to indicate whether they are interested in renting this type of accommodation. There are, however, some tenants, and persons working in Iroquois but living outside the community, who may not be reached by this direct mailing procedure, and we urge those who would be interested in obtaining this form of rental accommodation to contact the Iroquois Municipal Office to obtain a questionnaire form.

PROPOSED RENTAL HOUSING PROJECT
Village of Iroquois

ATTENTION:

- If you have one or more children
- If your gross family income is less than $4,300.00 per year
- If you live or work in the Iroquois area

THIS IS OF INTEREST TO YOU

The Corporation of the Village of Iroquois together with the Federal and Provincial Governments is considering the development of a low rental housing project in the Village of Iroquois

The houses, if constructed, would be of either row or semi-detached design and of brick construction. Units would have up to four or five bedrooms.

The rents are geared to the income of the family. Tenants pay approximately one-fifth of the gross income in rent.

If you are interested in this type of accommodation in Iroquois, pick up a questionnaire from (or write to)

MR. FRED T. LLOYD, Municipal Clerk,
Municipal Office, Iroquois, Ontario





Showtime'64
at your Chrysler Canada Ltd. dealer's!



Fury 2-Door Hardtop

Plymouth

Go get a tiger . . . Plymouth '64! The clean-lined beauty with real "tiger-power"! Pick your power from three great engines—Slant-Six, Fury V-800, or mighty Golden Commando V-8. Team it with Torque-Flite Automatic drive with Push Button or console floor shift, or Fury "four-on-the-floor" stick shift. Then sit back in Plymouth's sport-slanted comfort—turn the key—and tame a tiger!

Dodge

Dodge for 1964 with its bold new cantilever roofline is the year's most beautiful way to go places. It rides, handles and performs just the way it looks. Smooth. Eager. Quick. New Dodge features include wide, deep bucket seats, a centre console with either a 4-Speed Manual stick-shift or a 3-Speed Torque-Flite Automatic gear selector to take you places!



Polara 2-Door Hardtop

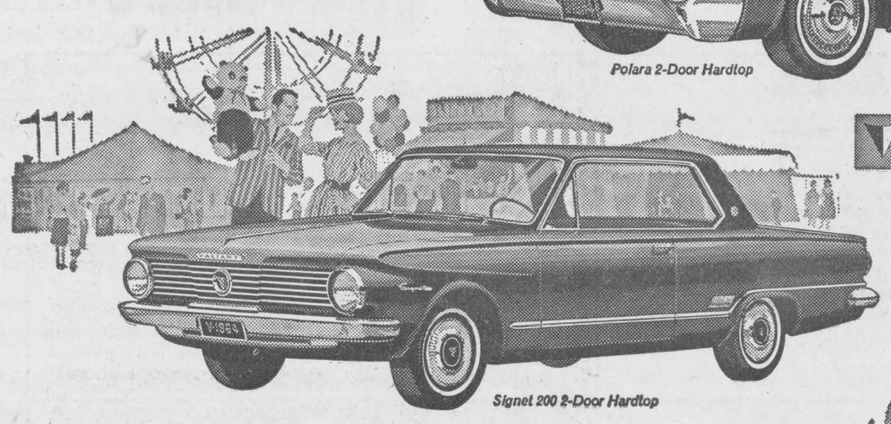

Signet 200 2-Door Hardtop

Valiant

Sharp, modern styling, glamorous interiors, battery-sparing alternator, self-adjusting brakes, peppiest standard engine in its class—these are just a few of the features included in the '64 Valiant. And there's a new optional 4-Speed floor-shift manual transmission! Again in '64 *nobody beats Valiant for value!*

CHRYSLER



New Yorker 4-Door Hardtop

Enjoy the Chrysler way of life. Chrysler for 1964 offers a sense of driving fulfillment unlike any you have ever known. Its innovations include an optional 7-position tilt steering wheel, reclining bucket seats, automatic speed control, and a centre console for the automatic transmission shift-lever. In 1964 . . . enjoy the Chrysler way of life.

SEE THIS DEALER FOR PLYMOUTH, CHRYSLER OR VALIANT
W. J. L. BOYD & SONS LIMITED
ST. LAWRENCE STREET
WINCHESTER, ONTARIO

SEE THIS DEALER FOR DODGE, CHRYSLER OR VALIANT
STEINBERG MOTOR SALES
MAIN STREET
WILLIAMSBURG, ONTARIO

CHRYSLER CANADA LTD.
THE CARS WITH THE 5-YEAR–50,000-MILE POWER-TRAIN WARRANTY

NEAR JAMES BAY

Major Accomplishment As Ontario Hydro Opens First Of Four Power Stations

BY LYNN LASHBROOK
President of the Ontario Weekly Newspapers Association

In Hometown, Ontario, or the back concessions, the only link with Ontario Hydro is the repairman who brave electrical, wind and ice storms to restore power and keep the system in repair generally.

To the newsmen who attended the opening of Ontario Hydro's new Otter Rapids generating plant, 93 miles north of Cochrane and about the same distance south of James Bay, there was the realization many more are involved in the complex organization that is H.E.P.C.

First glimpse at the new Extra High Voltage plant and dam proved years of planning by many engineers in Hydro's Toronto head office went into the plant before its generators could be started.

But why did Ontario Hydro select such a location so far north from centres of population and industry?

The reason is that Ontario Hydro has searched the province over for good sources of water power as close as possible to hydro consumers. With all other such sites in the province developed, the Commission's engineers had to look further afield.

The Otter Rapids site, 23 miles downstream from the Abitibi Canyon, was chosen because it offered a good fall and sufficient water for eight generators, four of which have been installed. Provision was made in construction for four more generators which will be installed when required.

Ontario Hydro also found three other good power sites on the neighbouring Mattagami River. These are what is known today as the Little Long, the Harmon and Kipling sites, 42, 55 and 58 miles north of Kapuskasing, respectively.

Little Long construction commenced in the spring of 1960 and will be producing power October 1st with one of its two units. The Harmon station was started last fall and will be producing in August, 1965. Construction on the Kipling plant will commence this fall and will be put in operation August 1st, 1966.

All four plants will be operated by remote control from a transformer station further south called Pinard, where transmission lines will converge. From there power will be sent south on lines carrying a half million volts.

While the line is currently being built to Sudbury, it will be extended to Toronto by 1966 —a total distance of 450 miles.

Until now Ontario Hydro has been transmitting power over relatively short distances at 230,000 volts. Because of the great distance between the James Bay area and Toronto, power of the four generating stations will be boosted to 500,000 volts so a minimum of power will be lost in transmission.

By comparison with some of H.E.P.C.'s other generating stations, Otter Rapids is small, but when it is considered everything had to be taken by rail into Ontario's north, where there are only two summer months when snow does not fly, and where temperatures are subzero many months, construction of the plant was a remarkable achievement

Since work started in 1958 over a third of a million cubic yards of earth were excavated. A quarter of a million cubic yards of concrete went into the dam and plant which is the equivalent to the cement used in paving 50 miles of four lanes of 401 Highway.

Just taking expansion and contraction into consideration was a real challenge for the engineers who drew up the plans for the 1,800-foot long concrete and earth dam.

But these and other challenges were successfully met and when the button was pushed to set three of the plant's four generators in motion, the faces of the engineers were all smiles because they had overcome tremendouus obstacles to assure everyone of ample electricity to meet the province's ever-expanding requiremnts.

EDITOR'S NOTE

Winchester Press Editor Reg. Workman had been slated to make the trip with Hydro to the northland for the opening of the Otter Rapids Power Station but was forced, at the last moment, to remain at home due to a sudden bout with the 'flu.

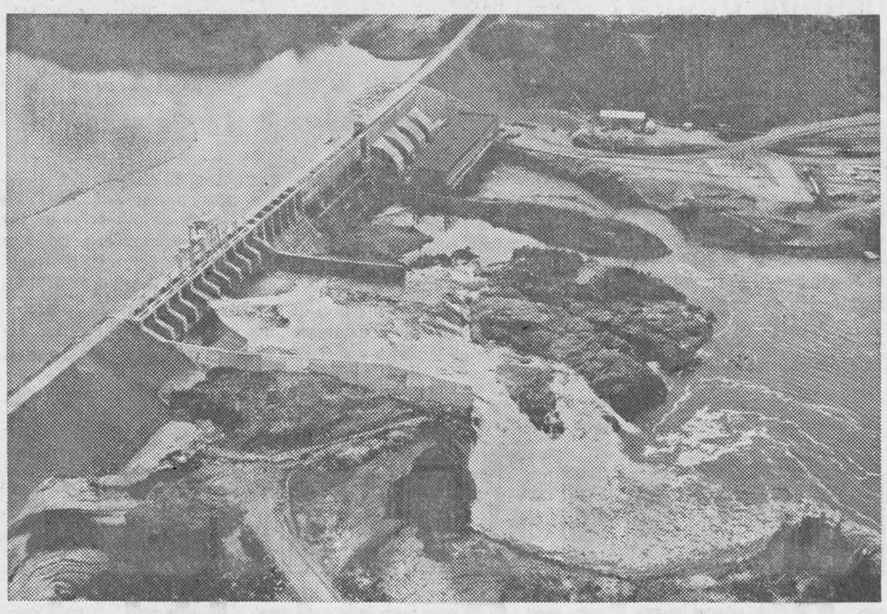

Ontario Hydro's new Otter Rapids Generating Station, located on the Abitibi River 93 miles north of Cochrane, was officially opened Sept 11. The plant, which will have a capacity of 174,800 kilowatts by Oct. 1, will be the first of four new plants to be completed in the James Bay watershed which will provide an additional 560,000 kilowatts for the province by 1966. The concrete and earth power dam stretches for 1,800 feet between the steep banks of the Abitibi. Ontario Hydro Photo M-3333



Million Dollar Money Tree

One of the more unusual highlights at Canadian National Exhibition this year was the million dollar money tree displayed by G. H. Wood and Company Limited of Toronto. Mr. Wood, president of the well known company, said the tree was exhibited at CNE to stress the huge daily cost of preventable sickness which his "Sanitation for the Nation" company is is helping to reduce.

The tree is unlike the one displayed by the same company last year, (and picture of this tree was published in The Winchester Press) but approximately the same amount of money was used in the construction. The 1963 money tree was made up in thousand dollar bills- hundred dollars, fifty dollars, etc. and quite an amount of silver totalling $1,002.500.

The tree, shown in accompanying picture, stood 14 feet high and 47 feet in circumference and the money, made available through the Imperial Bank of Commerce, was carefully attached to the metallic leaves. It proved again to be eye catching as it slowly revolved each day of the Fair. Pinkerton Guards carefully watched over it to make certain that no one really thought that "money grew on trees" and started to reap some easy harvest.

The tree was made up of the following amounts:

750 x	$1,000	$750,000.00
1,050 x	$ 100	105,000.00
1,500 x	$ 50	75,000.00
1,800 x	$ 20	36,000.00
1,500 x	$ 10	15,000.00
2,700 x	$ 5	13,500.00
2,100 x	$ 2	4,200.00
1,800 x	$ 1	1,800.00
Silver Dollars		2,000.00
TOTAL		$1,002,500.00

In above picture six-year-old Keith Knight has just picked a thousand dollar bill which President Geoffrey H. Wood presented to the Rotary Club Crippled Children Fund.

Get the PATZ facts first... and you'll never settle for less...

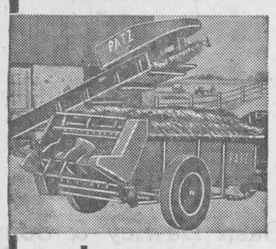

than a PATZ
AMERICA'S No. 1 BARN CLEANER

LORNE ACRES
WINCHESTER
Office 469 — Res. 463



NOW! THE GREATEST LINE-UP IN CHEVROLET TRUCK HISTORY!

NEW! LOWER-PRICED MADE-IN-CANADA DIESEL TRUCKS

Chevrolet's space-saving E80 90" cab model and rugged U80 Tilt-Cab models are now made in Canada, with resultant savings for you. These new Chevrolet Diesels have a 14" heavy-duty clutch and a 6V-53 GM Diesel engine (195-gross hp) to give you full engine efficiency at all loads and speeds.

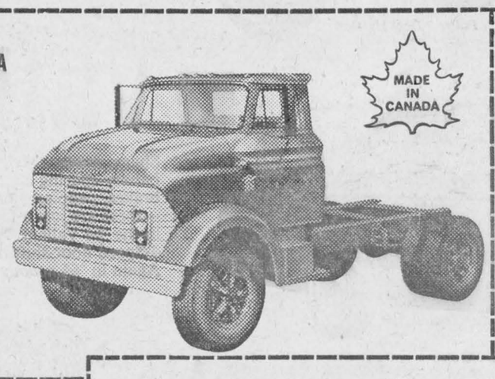

NEW! 4 HUSKY FORWARD CONTROL MODELS WITH MORE USABLE LOAD SPACE!!!!



Chevrolet has added 4 new Step Van King Models to its Forward Control line to give you the widest choice ever. With new space-planned interiors, work-proved engines, transmissions and suspension, these new Chevies are outstanding for multi-stop operations!

NEW! WIDER CHOICE OF AXLE SIZES IN CHEVROLET 60, 80 AND M80 SERIES WITH INCREASED LOAD CAPACITY

The new 18,500 lb. and 23,000 lb. rear axles for the Series 60 and 80 respectively and the new 34,000 lb. Tandem Bogie for the Series M80 widen Chevrolet's range of extra-heavy-duty power train options.

NEW! T60 TILT CAB TO GIVE YOU A WIDER CHOICE OF WHEELBASES

For 1964, Chevrolet has added a new 175" wheelbase chassis to broaden its line of T60 Tilt Cab models. This modern cab design becomes more popular each year because of its special advantages: big CA dimensions on short wheelbases, outstanding engine accessibility and more efficient weight distribution.

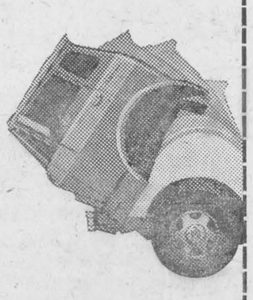

PLUS! CHEVROLET'S PROVEN RELIABILITY FEATURES!

Built-in with all these engineering improvements are Chevrolet's job-proved reliability features, including Variable-Rate Front Suspension, Independent Front Suspension on lighter models, work-tested engines, and extra-rugged chassis components.

'64 CHEVROLET TRUCKS MORE TRUCK... MORE TRUCKS

A GENERAL MOTORS VALUE

SEE YOUR LOCAL AUTHORIZED CHEVROLET TRUCK DEALER TODAY! CHEVROLET T-164C

BE SURE TO SEE BONANZA ON THE CBC-TV NETWORK EACH SUNDAY. CHECK YOUR LOCAL LISTING FOR CHANNEL AND TIME.

JOHNSTON MOTOR SALES Kemptville LIMITED

Corner Prescott & Asa St. —Phone 258-3403— Kemptville, Ontario

News From Oak Valley

Mr. and Mrs. Leo Van Adrichem and family spent Sunday evening with Mr. and Mrs. J. Smith of Iroquois.

Saturday evening visitors with Mr. and Mrs. E. Tinkler were Mr. and Mrs. Len Clark of Ottawa, and Mrs. Ed. Munroe of Nation Valley.

Mr. and Mrs. M. Pastzor, of Ottawa, visited with her sister, Mrs. Norman Tinkler, and Mr. Tinkler, on Saturday.

Mr. and Mrs. Norman Tinkler and Cheryl spent Sunday evening with her sister, Mrs. Dwaine Kirker, and Mr. Kirker, of Dixon's Corners.

Week-end visitors with Mr. and Mrs. P. Meerakker were Mrs. M. Van Dyke and daughter, Anna, of Dunrobin.

Mr. and Mrs. Richard Kirkwood and family spent Sunday with her brother, Mr. and Mrs. Carl Beckstead, of Goldfield.



THE STATION ON THE CORNER THAT DEALS ON THE SQUARE
LEVERE'S SERVICE STN.
FINA "YOUR CAR'S BEST FRIEND"
PH. 315 WINCHESTER

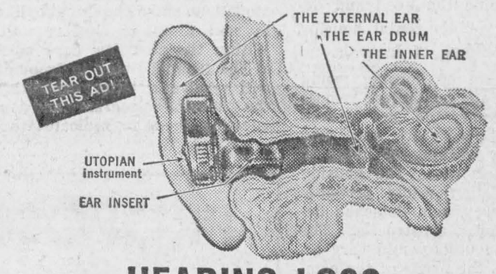

Does HEARING LOSS rob you of Togetherness with Family and Friends?

Discover how you may now hear clearly with this amazing new electronic capsule. Look at diagram above. See how naturally capsule fits in ear—slips in and out as easily as snapping your fingers! NO cords, NO wires, NO plastic tubes.

Discover how it may help you stay actively happy in family, social, church and community life. Stop in, phone or write for descriptive FREE book, sent in plain wrapper.

If hearing is your problem

Beltone is your answer

Beltone Hearing Centre
WINCHESTER - ONTARIO

IF YOU HEAT A HOME YOU CAN'T AFFORD TO SKIP THIS ADVERTISEMENT

THERE'S MORE FOR YOU IN

Esso HOME HEAT SERVICE



PROOF?

Just for the price of the oil, you get—

MORE satisfaction—Over 20,000 families have already switched to Esso Home Heat Service.

MORE service—Over 200,000 free furnace conditionings now completed.

MORE value—*Free* mid-season check, *free* annual burner check.

Free 24-hour "no heat" emergency service!

MORE—Esso service men, finest in Canada, are hand-picked by Imperial.

AND EVEN MORE—ask about our low cost parts insurance—and easy terms on new heating equipment.

CALL ESSO HOME HEAT SERVICE TODAY

C. ANDERSON, Winchester

IMPERIAL OIL LIMITED

Williamsburg District News

Williamsburg

Mr. and Mrs. Ward Casselman spent Sunday afternoon in Smiths Falls with Mrs. Milton Shaver at the home of her daughter, Mrs. Cyril Banville. The occasion was Mrs. Shaver's birthday.

Mr. and Mrs. Ralph McIntosh, of Toronto, are visiting relatives and friends in town for a few days.

Mr. and Mrs. E. P. Hall, of Montreal, spent the week-end with Mr. and Mrs. Walter McGowan and attended the wedding reception for Mr. and Mrs. Wayne Barkley.

Mr. and Mrs. Jack K. Casselman and family, of Pembroke, spent the week-end with Mr. and Mrs. George K. Casselman.

Mrs. Walter McGowan and Mrs. Lyal Kehoe attended a miscellaneous shower at Winchester in honour of Miss Charlott Johnston, bride of this month. The shower was held at the home of Mrs. Archie Rice.

Mr. Keith Casselman, of Ottawa, spent the week-end with Mr. and Mrs. Grant M. Casselman.

Mr. Bert Merkley is spending a couple of weeks in North Bay with his sister, Mrs. Iva Jarvis.

Master Brian Erratt, of Riverside Heights, spent Saturday with his grandmother, Mrs. J. Erratt.

Callers at the home of Mrs. J. Erratt recently were: Mr. and Mrs. J. M. Jackson of Kemptville, Mr. Orlan Coughler of Winchester, Mr. and Mrs. Jas. S. Fulton of Hulbert, Rev. Benson S. Summers of Saskatoon, Mr. Ellsworth Summers of Cornwall, and Mr. and Mrs. Morley Erratt and family of Winchester.

L. C. W. Meeting

The regular monthly meeting of the Lutheran Church Women was held in the Church Hall with 21 members present. Mrs. Walter Loucks presented the topic "The Christian Woman and the World."

Scripture readings were given by several members. Highlight of the program was a film "The Trall Blazing in New Guinea," with Mr. Walter Loucks as projectionist.

Mrs. Woods conducted the short business period. Roll call word for October is "live." The meeting closed with the Missionary Benediction.

Strader's Hill

Congratulations to Mr. and Mrs. Donald Wells on the birth of a son, born September 20th at the Winchester Memorial Hospital.

The sympathy of this community goes out to Mrs. Pat Henophy of Williamsburg in the sudden passing of her husband last Wednesday.

Mrs. Ethel Bolton and Miss Edna Swerdfeger, of Vancamp, had supper last Wednesday with Mr. and Mrs. Lloyd Beckstead and family.

Master Ellwood Riddell, of Hulbert, was an overnight guest of his grandparents, Mr. and Mrs. Alton Riddell on Thursday evening.

Mr. and Mrs. Cecil Hanson and Wayne spent Wednesday at Kingston.

Mr. and Mrs. Gerald Adams of Williamsburg spent Saturday afternoon witih Mr. and Mrs. Elgin McIntosh and Mrs. Esly Pitt.

Mr. and Mrs. Glen Kenney, of Inkerman, spent Friday evening with Mr. and Mrs. Ralph Serviss and Ernie.

Mr. Mervyn Wells, of Ottawa, was an overnight guest of Mr. Dalton Gow on Saturday at the home of Mr. and Mrs. John Wells.

Mrs. Fred Beckstead, Mrs. Lee Hummel and Mr. George Hummell spent last Tuesday in Ottawa.

Mrs. James Cowan and Orville of Pleasant Valley spent Wednesday evening with Mr. and Mrs. Johnny Beckstead and family.

Mr. and Mrs. Cecil Marcellus and Tamy, of Williamsburg, and Miss Joan Simpson of Ottawa had supper Sunday with Mr. and Mrs. Lloyd Beckstead and family.

Mr. and Mrs. John Wells called on Mr. and Mrs. Floyd Pemberton and family of Inkerman on Sunday evening.

Mrs. Lawrence Johnston and Mrs. Donald Strader, of Williamsburg, visited Mrs. Ralph Serviss on Sunday afternoon.

Mrs. Cecil Hanson, Wayne and Susan, visited Mr. and Mrs. Esly Pitt on Friday evening.

Mrs. Jerry Seers, Cindy and Tammy, spent a few days with Mrs. Raymond Davis and family of Prescott.

Mr. and Mrs. Elgin McIntosh, Miss Esly Pitt and Mrs. Alton Riddell visited with Mr. Pitt and Mrs. Lorne Kelsey, both patients in a Brockville hospital, on Sunday afternoon.

Mr. and Mrs. Ralph Serviss called on Mr. and Mrs. Morris Gore and boys, of Irena.

Recent visitors with Mr. and Mrs. Alton Riddell were Mrs. Jerry Spears and Cindy, Mr. Lyle Beckstead, Miss Susan Hanson, Mr. and Mrs. Ralph Serviss, Mr. and Mrs. John Riddell and children of Hulbert, Mr. and Mrs. Charlie Hodgson and Lyall.

Winchester Springs

Mrs. Dawn Merier and Rose, of Imlay City, and Mr. Nelson Flinberg, of Lapier, Mich., were guests last week of Mr. and Mrs. Lee Baxter.

Mr. and Mrs. Otha Thorpe spent Sunday with Mr. and Mrs. Thos. Holmes and Mrs. Bessie Perrin of Prescott.

Mr. and Mrs. Frank Nesbitt and Arlene were visitors on Sunday of Mr. and Mrs. Don Cross, of Chesterville.

Miss Grace Myers, of Ottawa, spent the week-end at her home here.

Mr. and Mrs. Ralph Allison, Mrs. Wm. Fawcett and Mrs. A. B. Allison of Winchester visited relatives at Cornwall recently.

W.O.W. Blue Spruce Camp held a Euchre Party at the home of Mr. and Mrs. Chas. Flegg on Thursday night.

Mr. and Mrs. Arnold Casselman and Jo-Anne Boulerice had supper Tuesday night with Mr. and Mrs. Robert Bellinger and Winston at Vancamp.

Mr. Leroy Strader of Winchester, Mr. and Mrs. James Ainsworth of Moose Jaw, Sask., and Mrs. Orren Casselman called on Mr. and Mrs. Garfield McIntosh on Friday and had tea with Mr. and Mrs. Arnold Casselman.

Visitors on Sunday of Mr. and Mrs. Arnold Casselman were Mr. and Mrs. Ernest Dukelow, Mr. and Mrs. Carl Dukelow of Spencerville, Mr. and Mrs. Bob Boulerice and Jo-Anne of Prescott.

Mrs. Fred McDonald and children and Mrs. Shirley Eastman of Lansdowne are spending the week with Mr. Gordon McIntosh and family and Mr. Elburn McIntosh.

Bride - Elect Honoured

Miss Clara Holmes was guest of honour at a pre-nuptial shower held in the Orange Hall on Saturday evening. Hostesses for the occasion were Mrs. Eric H. Steele, Mrs. Raymond Holmes, Mrs. Albert Luimes, Mrs. Lawrence Holmes and Mrs. Keith Munro.

Clara was presented with many lovely gifts for which she expressed her thanks and invited all to visit her in her new home in Ottawa. Lunch was served by the hostesses.

U.C.W. Hold First Fall Meeting

Mrs. Ralph Allison, president, welcomed 19 members and four visitors at the first Fall meeting of the United Church Women, held at her home on Thursday evening. The meeting opened with a poem entitled "Only Loaned," followed by prayer and the Lord's Prayer. The theme, "Usefulness," was introduced.

Mrs. Aden Casselman led in prayer. Mrs. Jay Bailey read the Scripture and gave the meditation. Mrs. Casselman also read an article on "'Being Useful." Mrs. Baxter sang a solo, "God Understands."

The treasurer gave a report of funds from a wedding and social. Cards of thanks were read from Mr. and Mrs. Gordon Foster, Mrs. Denzil Robinson, Mrs. George McIntosh and Mrs. Dalton Robinson. The next meeting will be the Autumn Thank Offering.

A chapter ot fhe study book on Okinawa was given by Mrs. George McIntosh, who also closed the meeting with prayer.

Colquhoun

Rev. Mary Dougherty, of Merrickville, was a Sunday guest of Mr. and Mrs. George Wright and guest speaker at the Colquhoun United Church Anniversary Services.

Mr. and Mrs. Pat Curran and Kevin, of Ottawa, spent the week-end with Mr. and Mrs. D. Kyle.

Mr. and Mrs. Earl Droppo, of Finch, were recent guests of Mr. and Mrs. K. Hummel.

Mrs. Donald Casselman of Goldfield, and Miss Arla Warner of Ottawa, were Sunday tea guests of Mr. and Mrs. Lloyd Gallinger.

Many attended the shower for Miss Dawn Gow at the Church Hall last Wednesday evening, whose approaching marriage takes place this Saturday at the United Church.

Mr. and Mrs. Wallace Gallinger visited Mr. and Mrs. Mac Otta and Mr. Isaac Otta on Sunday.

Mr. and Mrs. Dalton Hummel and girls, Mr. and Mrs. Rae Hummel and Miss Sharon Wells visited Mr. and Mrs. K. Hummel on Sunday.

Rally Day Service

Rally Day Service was held in the United Church on Sunday morning. The service was in charge of Mr. Graham Casselman, S. S. Supt., and he was assisted by John De Groot, Dale Allison and Mrs. Ray Holmes.

Rev. Mr. Bugden's remarks were taken from the theme, "Declaring the Good News." Mr. Bugden also read the list of the promotions in the various classes of the Sunday School.

MURIEL'S FLOWERS

Flowers For All Occasions

Phone 220 Winchester

ESTEEMED CITIZEN

Final Tribute Paid Memory Of W. P. "Pat" Henophy

Friends from across the province paid tribute to the memory of W. P. "Pat" Henophy last week following his sudden death on Wednesday morning. Rev. W. Adam, assisted by Rev. R. Smith, conducted the funeral service at Williamsburg United Church. Interment was made in Spruce Haven Cemetery at Brinston.

Pall-bearers were: Lorne Hogaboam, Wayne Disheau, Glenn Payne, Allan Crowder, James Crowder, Gerald Erratt, Keith Shaver and Douglas Gow, all employees at the Canadian Tire Associate Store which was owned by Pat Henophy.

Honorary pall-bearers included fellow CTC businessmen from across Eastern Ontario and Quebec: J. A. Greenfield, Cornwall; M. McNish, Ottawa West; Alex Stewart, Prescott; William Price, Arnprior; Steve Tremblay, Buckingham; Weldon Hobbs, Shawville; Laurent Lamoureaux, Hawkesbury, and L. McIntyre, Carleton Place.



W. P. "Pat" Henophy

Pat Henophy died of a heart seizure in the modern CTC store which he had built up over the years, last Wednesday morning. He had suffered from a heart condition for several years but had remained very active in the CTC business at Williamsburg with his nephew, Edward Hanson, whom he took into the business more than 10 years ago.

Pat Henophy was a good businessman, a good sportsman and a good neighbour. He will be remembered by countless friends as "Pat" Henophy, the likeable owner of Canadian Tire at Williamsburg, and by others for his friendly disposition particularly on fishing and hunting trips. He had been an ardent fisherman and only recently had returned home from Quebec with a fair share of speckled trout.

In the business world he was a respected member of the Canadian Tire organization and only this year was honoured by his colleagues at Toronto on his 25th anniversary with the Association. At the time of his death he had one of the largest and most modern Canadian Tire Stores in all of rural Ontario and Quebec. And he built his business on service and a square deal.

Pat Henophy was born on December 3, 1903, in Williamsburg Township, a son of the late William Henophy and Etta Beckstead.

He was a member of Williamsburg United Church and a member of the Masonic Lodge. On April 10, 1934, he married Beryl Hanson, who survives. Also surviving are a brother, George Henophy, of Massena, N. Y., and a sister, Mrs. Robert Orrell (Wilda), of Dobbs Ferry, N. Y.

SMITH'S Photo Studio

- PORTRAITS
- GROUPS
- WEDDINGS
- COMMERCIALS

We specialize in . . . Children's Photographs

62 Kyle Dr. — Ph. KI 3-2873

Morrisburg

GET READY FOR WINTER Now

100% APPROVED ETHYLENE GLYCOL

PERMA-FILL ANTI-FREEZE and Cooling System Conditioner — NEW PROCESS TO "CUSTOM PROTECT" 1959-60-61 CARS – SAFEST FOR NEW CARS – BEST FOR ALL CARS!

CTC CANADIAN TIRE CORP'N

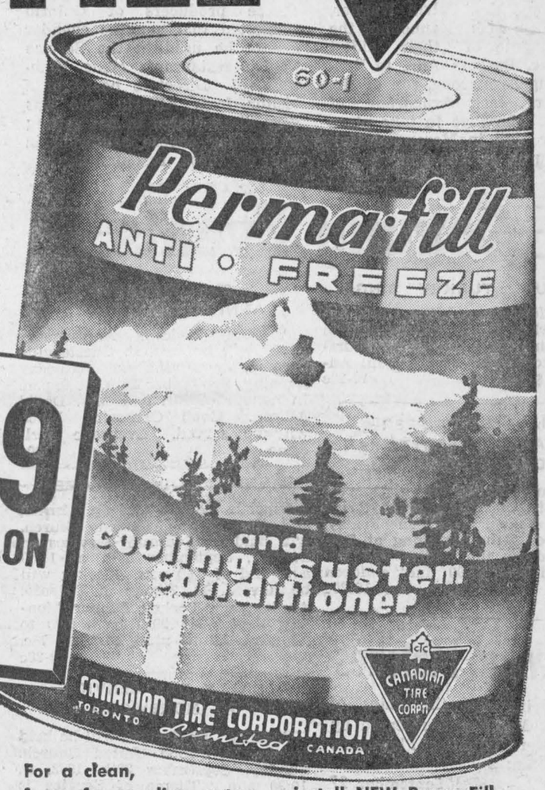

DATED on top of the can—to ensure you get "new season pack."

2.89 GALLON

DATED — "to be sure!" Perma-Fill gives the finest Ethylene Glycol to start with — but NEW Perma-Fill does far more than protect against freeze-ups!

Every car owner knows that Perma-Fill stands guard against foaming, rust, clogging and boil-away.

Now, the NEW Perma-Fill is specifically formulated to safeguard the metals used in the cooling systems of the newer cars (metals that could corrode under the action of former top-rated anti-freeze).

For a clean, freeze-free cooling system — install NEW Perma-Fill



Keep Your Car Winter-Safe – at Extra Savings

"POLAR" BRAND

97.5% Pure Ethylene Glycol Permanent Anti-Freeze

GUARDS THE COOLING SYSTEM AGAINST RUST and CORROSION

POLAR BRAND full-strength Ethylene Glycol Anti-Freeze gives permanent protection — at big Canadian Tire savings. Equal quality to many top brands selling at much higher prices. Recommended for all cars and trucks (except certain late models, which require the "built-in" EXTRA contained in new process PERMA-FILL, listed above).

2.39 GALLON

QUART .69



AUTOMATIC WASHER 4.69



MOTO-MASTER PURGE 98c



BELLOWS OR PELLET TYPE Thermostats 1.65



COOLING SYSTEM Conditioner 79c



PLASTIC SPRAY Chrome Guard 1.49

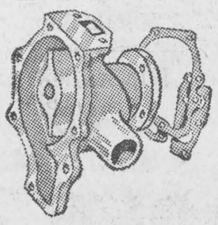

Water Pumps EXCHANGE

Save up to 40%. Performance and vacuum tested to "new-car" standards. Guaranteed.

5.10 and up

$2.00 and up ALLOWANCE FOR YOUR OLD PUMP

RADIATOR HOSE .... 68c up

HEATER HOSE ... per ft. 17c

IGNITION SPRAY ... can 79c

FAN BELTS ..... 90c to 2.10

ENGINE WELD ..... can 69c

4% CASH and CARRY BONUS COUPONS

EASY TERMS

CTC CANADIAN TIRE CORP'N

CANADIAN TIRE ASSOCIATE STORE

W. P. Henophy Ltd.

WILLIAMSBURG - KI 3-2845

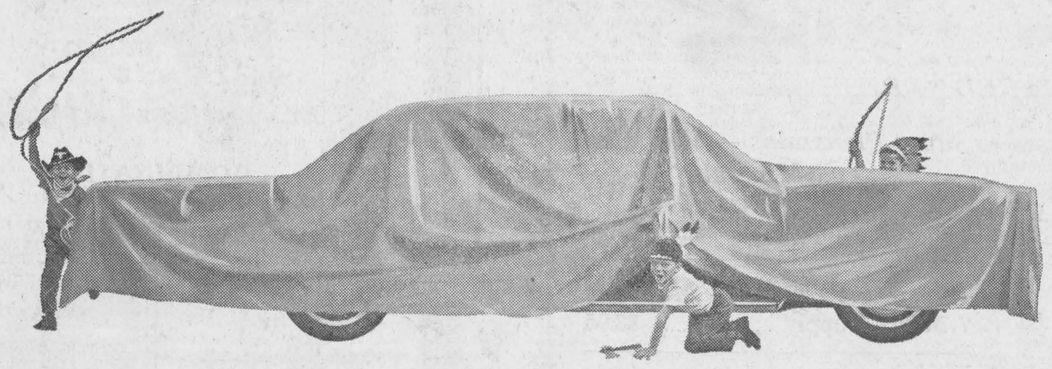

Covered Wagon - '64 model

It's the hot model of the '64 line. It hasn't been unveiled yet. When it goes on public display, it will be announced with all the pageantry of press, radio and TV. The works.

You're bound to want one. If you *do* decide to buy, finance your "covered wagon" with the plan that's as up-to-date as a '64 model. Use this season's "hot" plan—the Bank of Montreal Family Finance Plan. It's low in cost, life-insured; and the monthly payments can be set to fit your ability to pay.

Ask about it at your neighbourhood branch. It fits all models of new and used cars.

BANK OF MONTREAL

Family Finance Plan

LOW-COST, LIFE-INSURED LOANS

Williamsburg Branch: ALFRED De BRUYNE, Manager

FFP-6155

IN CARLETON

Federation Makes Presentation To Winter Fair

John Campbell, chairman of the Carleton County Dairy Committee suggested that all the Dairy Princesses and Shorthorn Lassies in the area served by the Ottawa Winter Fair be invited to attend and participate in the 4-H parade. The directors of the Carleton County Federation of Agriculture agreed that this idea should be passed on to Frank Ryan, president of the Ottawa Winter Fair.

There may be no problem about sufficient storage space for coarse grains this year, according to a letter from Cecil Belyea, economist for the Ontario Federation of Agriculture. The recent grain sale to Russia may move grain quickly enough out of the country and then the bumper wheat crop would be disposed of before a storage problem developed. Directors asked the secretary to contact David Kirk of the Canadian Federation of Agriculture for further information.

President Donald Munro stated that he had been happy to chair the planning meeting that set up a committee to form a county or area historical society. He is also a member of the sixteen-member steering committee. The committee meeting will be held before October 16.

Annual meeting arrangements are being made pending the securing of a guest speaker. It was decided that a guest speaker would add to the meeting. Reports will be mimeographed again this year and a resume given verbally at the meeting. It is hoped that the new agricultural paper in the county will feature the Carleton County Federation of Agriculture in its December issue.

Delegates were named to the zone meeting in Smiths Falls on October 7th. Mrs. Edith Storr, Ontario Farm Forum, will attend the meeting.

Chris Speaker, of Richmond, chairman of the County Beef Improvement Association, reported that a special cooking school will be a feature of the Royal Winter Fair. He also mentioned that the beef tenderizer given to beef animals prior to killing had proved ineffectual.

A motion directed to the cheese producers of Ontario suggested that genuine cheddar cheese be used in the Service Centre restaurants along Highway 401. Directors heard of a visitor from Alberta who was very disappointed in not getting a cheddar cheese sandwich in one of these restaurants.

ENGAGEMENT

Mr. and Mrs. Calvin Wagner, of Crysler, wish to announce the engagement of their eldest daughter, Barbara Ann, to Ronald Lang Armstrong, son of Mr. and Mrs. Jack Armstrong, of Crysler. Marriage to take place October 12th in Morewood United Church at 2.30 p.m.

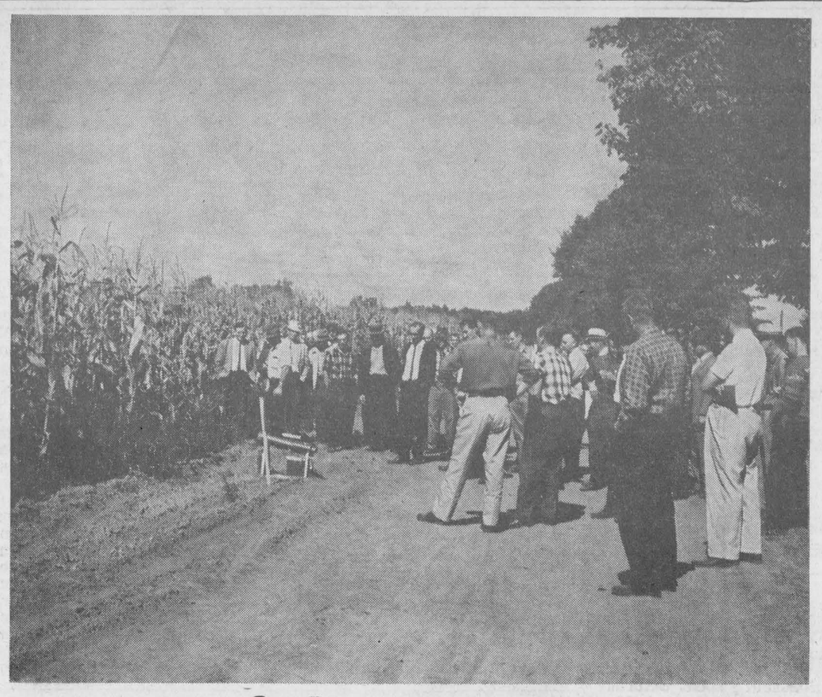

Successful KAS Corn Day

By WALKER RILEY

Corn Day at Kemptville Agricultural School has come and gone. Months of planning and preparation and then in a few hours it was over. But everyone is agreed that it was worth it. The day was a success by any measure.

Bob Sparrow, Carleton County farmer and chairman of Eastern Ontario's 14 Soil and Crop Improvement Associations, summed up the theme of the day: "Corn has a place in reducing feed costs on every dairy and beef farm in Eastern Ontario."

This idea that corn cuts feed costs as carried through in the display of exhibits which attracted much attention. One, the prize winning student exhibit from the College Royal, showed the substantial saving that could be made by substituting corn for oats and barley in the dairy ration. Another demonstrated that since 70 per cent. of the value of a corn plant is in the ear, silage could be "tailor-made" for high energy requirements by discarding a portion of the stalk.

Still another exhibit dramatically pointed out the valuable storage space lost when the corn is too high in moisture. The soil and fertilizer needs of corn was shown in another, and the massive display of the Ontario Department of Agriculture left little doubt that corn has a place in the rations of all livestock.

Everyone stopped to have a look at the steers which were being finished on an all-silage ration.

The machinery, of course, drew a large crowd. Prospective purchasers welcomed the chance to compare rival machines in the field.

While it was not intended as one of the prime exhibits, the School's main corn field drew much favourable comment. Here was a sandy, droughty field, so often considered less than desirable for most crops, producing a beautiful crop of corn. A little extra care and a little extra fertilizer had more than made up for the natural handicaps of light soil.

It is estimated that over 1000 people took advantage of the wagon tours to see the field plots. In spite of severe bird damage, the story was there for all to see. The benefits of early varieties, early planting, good spacing, fertilizer use, and weed control were explained by the School staff.

Hunters Invade Area

Hunters from across Ontario and United States invaded the Winchester area this week to take part in the annual Hungarian Partridge "shoot." Although the duck and geese season is also open many hunters insist that the "hun" is second to none as a game bird.

District fields are particularly attractive to these birds and the hunt this year is expected to be excellent.

In addition to Ontario hunters, so far, are here from Pennsylvania, New York, Massachusets, New Hampshire, Maine and Kentucky.

ONDAA Track Meet Slated For October 9

Ninth Osgoode-North Dundas Athletic Association Track and Field Meet (ONDAA) will be held this year on Wednesday, October 9, the committee announced last week. Alternate dates have been set for Friday, October 11, and Tuesday, October 15. Mountain District High School will play host this year and the Meet will be held at South Mountain Fair Grounds.

Three district high schools from Mountain, Osgoode and North Dundas will participate in competition for eleven trophies.

Executive elected for the 1963-64 season is as follows: President, Angus Carrera, OTHS, vice president, Greig Fowler, MDHS; secretary, Mrs. J. Wilson, OTHS; Public Relations Officer, J. H. Willard, NDDHS.

Planning and events committee comprises Mrs. J. Bobka and E. E. Forgues, of North Dundas; Mrs. J. Wilson and A. Carrera, of OTHS; Miss Thompson and G. Pickard of Mountain District.

The public is cordially invited to attend this Track Meet.

Winchester Couple Celebrate 59th Anniversary

Mr. and Mrs. Jos. Barrigar, Centre Street, Winchester, will quietly observe their 59th Wedding Anniversary this Saturday, September 28th.

MOVIES
NOW SHOWING
Thurs., Fri., Sat., Sept. 26, 27, 28
"HUD" Starring Paul Newman, Melvin Douglas, Patricia Neal and Brandon de Wilde.
Sunday Midnight, Sept. 29
THUNDER IN CAROLINA Starring Rory Calhoun Plus THE LITTLE SHOP OF HORORS
Monday, Tuesday, Wednesday September 30, October 1, 2
YELLOW CANARY Recommended as Adult Entertainment Plus THE VALIANT Starring John Mills
The Winchester

Durant's Flowers
—For All Occasions—
Orders $5.00 and over delivered
CHESTERVILLE Ph. HI 8-2060
GRACE J. DURANT

REYNOLD'S DAIRY
PHONE 85 — WINCHESTER
MILK --- 20c qt.
From our Salesman or your favourite Food Market
MILK TICKETS — 10 for $1.95 from our salesman
PRODUCER'S BUTTERMILK — 25c per carton

SEE THE 1964
ACADIAN
PONTIAC
GMC TRUCKS
AT THE
WINCHESTER
TRADE FAIR
Two Nights
WEDNESDAY and THURSDAY
October 2 and 3
COURTESY OF
WALTER C. MacDONALD
MOTORS WINCHESTER LIMITED
Phone 285 — Winchester
Pontiac * Buick * Acadian * Vauxhall * GMC Trucks

Coming Events

ANNUAL TURKEY BINGO

The Morrisburg Lions Club Annual Turkey Bingo will be held in Morrisburg Civic Centre on Thursday, October 3rd at 8.00 p.m. Admission $1.00. 19-20c

HARVEST SUPPER
ST. PAUL'S PRESBYTERIAN SUNDAY SCHOOL HALL

You are invited to a Harvest Supper in St. Paul's Presbyterian Sunday School Hall on Friday, September 27th, beginning at 5:00, sponsored by the Ladies Aid Society. Tickets $1.00 and children 75c. 18-20c

25th WEDDING ANNIVERSARY PARTY

A 25th Wedding Anniversary Party will be held in Chesterville Community Hall, on Saturday Evening, September 28th, at 9 p.m. In honour of Mr. and Mrs. David Allison. Good Orchestra, lunch will be served. Everyone Welcome 20c

ANNIVERSARY SERVICES

Osgoode Baptist Church, Vernon and the Vernon United Church, will hold Anniversary Services on Sunday, September 29th at 11.00 a.m. and at 8.00 p.m. Speaker will be Rev. J. K. Zeman of Toronto. Anniversary Turkey Dinner Monday, September 30th from 6.00 to 8.00 p.m. Adults $1.25, children 75c. 19-20c

RALLY DAY SERVICE AT MOREWOOD

A Rally Day Service will be held in the Morewood United Church, Sunday, September 29th, 1963, at 10:30 a.m. Theme of Service is "Declaring The Good News." All are welcome to attend. 20p

TURKEY SUPPER AT MOREWOOD

Kindly reserve Wednesday, October 23rd, 6 to 8:30 p.m., for the Turkey Supper in the Morewood United Church Hall, under the auspices of the United Church Women. Fuller particulars later. 20p

COOKING SCHOOL AT FINCH

A cooking school entitled "Quick Tricks with Hydro" sponsored by Finch Catholic Womens League, will be held on Tuesday, October 8th and Wednesday, October 9th, at 8.30 p.m. in Finch Community Hall. Several door prizes, coffee and doughnuts. Admission 75c. 19-21c

Plowing Matches

Following are the dates of Plowing Matches as released by the Eastern Counties' Plowmen's Association:

Dundas	September 27
Stormont	September 28
Grenville	October 2
Clarence	October 8-9
Carleton	October 14
Russell	October 17-18
International Match at Caledon, Ontario,	October 8-12

FAIR DATES

Richmond	Sept. 19-21
Avonmore	Sept. 20-21
Carp	Sept. 26-28
Metcalfe	October 3-5
Ottawa Winter Fair,	Oct. 28-Nov. 2

Personals...

Mr. and Mrs. Dalton Rodney and Barbara, of Ottawa, called on Mr. and Mrs. Charlie J. Patterson of Osgoode on Sunday evening.

Rev. and Mrs. Dwight Patterson and girls, of Kingston, spent a week-end recently with Mr. and Mrs. Charlie Patterson and family of Osgoode.

Mr. and Mrs. Douglas Patterson and family, of Cobden, spent Sunday with Mr. and Mrs. Charlie J. Patterson and family, of Osgoode.

Mr. and Mrs. Bruce Morrison, of Ottawa, called on Mr. and Mrs. A. K. MacDonald on Sunday.

Mr. and Mrs. R. L. Carter, of Ilderton, Ont., returned home on Thursday after spending the past week with Mr. and Mrs. F. Erle Helmer.

Mr. and Mrs. F. Erle Helmer spent the week-end in Kingston as guests of Mr. Otho Thorpe.

Mrs. M. Duval and Mrs. C. R. Robinson spent last week in Windsor attending the O.E.S. Grand Chapter.

Mr. Melvin Vice, of Toronto, spent the week-end with his parents, Mr. and Mrs. Robert Vice.

BOWLING!
MAKE RESERVATIONS NOW FOR YOUR BOWLING LEAGUE.
Always "Open Bowling" on Saturday nights. For further information call . . .
444
FLORA'S
Lunch and Bowling Alley
Jean and Dalton Kenney
PROPRIETORS
PHONE 444 WINCHESTER

FALL DRY GOODS
SALE
See Your Handbill For Our "K.O.D" Prices
Enter Contest For Free Trip To New York
(Also Store Prize)
G. E. ELLIOTT
DRY GOODS and HARDWARE
PHONE 257 - - - WINCHESTER

SAVE
ON THESE
FOOD SPECIALS

MIXED COOKIES	2 lbs. 69c
NEW CRANBERRIES	lb. 29c
Delmar or Tulip MARGARINE	3 lbs. 69c
Maple Leaf MINCEMEAT (bulk)	2 lbs. 45c
Tilbest (16-oz. jar) PEANUT BUTTER	31c
Neilson's Chocolate ROSE BUDS	lb. 69c
COCONUT (bulk)	lb. 39c
COMB HONEY (white)	42c
Mir (24-oz.) LIQUID DETERGENT	2 for 89c
Individual TURKEY or CHICKEN PIES	4 - 99c
Cello ONIONS (2-lb. bag)	19c

MEATS

ROUND STEAK or ROAST	lb. 69c
Chicken LEGS or BREASTS	lb. 59c
Roasting CHICKENS capons	lb. 55c
HOMEMADE SAUSAGES	3 lb. $1
Daisy BACON (1-lb. pkg.)	65c
Burn's BOLOGNA	lb. 35c
Burn's CELLO WIENERS	lb. 49c
PEAMEAL ROLL	lb. 53c
SIDE PORK	lb. 47c
Trimmed PORK CHOPS or ROAST	lb. 59c

MacPherson & Summers
COLD STORAGE Ph. 253
EAST END MARKET Ph. 80

GET THESE B!G BUYS
BOYS' Flannel SHIRTS $2.98
BOYS' PANTS $2.98 to $6.50
GIRL'S - LADIES' SLACKS $2.98 to $5.95
SPECIAL Girl's WINTER COATS
MEN'S SWEATERS $5.95
MEN'S COATS $14.95 - $24.95
ARMSTRONG'S VARIETY STORE
PHONE 16 - WINCHESTER
DEPOT FOR PERSO CLEANERS

VITAMINS
... for all the family ...
AT LOW PRICES!
GUARANTEED FRESH

Vita Diet Tablets
HIGH POTENCY VITAMINS AND MINERALS
6 Month Supply $4.99

AYERST
Beminal plus Vitamins
2 Month Supply $2.85

Vitamin A and D Capsules
ADULT STRENGTH
3 Month Supply $1.89
8 Month Supply $3.79

Vitamin A and D Capsules
CHILDREN'S STRENGTH
3 Month Supply 98c
8 Month Supply $1.98
16 Month Supply $3.98

Rexall Multiple Vitamins
Tablets
Children or Adults
3 Month Supply $1.50

Super Plenamins — Vitamins and Minerals
HIGH POTENCY
6 Month Supply $7.98

Puretest Vitamins - Minerals
7 Month Supply $3.95

PARKE DAVIS
Children's Vitamin Drops
15 c.c. — 1 Month Supply ... 89c
30 c.c. — 2 Months Supply $1.50

FROSST
Multiple Vitamin Drops
15 c.c. — 1 Month Supply $1.80
30 c.c. — 2 Months Supply $2.95

PARKE DAVIS
All Vitamins Liquid
16 ozs.
4 Months Supply $3.00

OPEN Tuesday, Thursday and Friday Evenings
LA ROSE Pharmacy
PHONE 267 For After Hour Emergency Needs
G. H. LA ROSE, Bachelor of Pharmacy PHONE 34 WINCHESTER

THE FINEST MONEY CAN BUY!
SEAL WINTER
PRE-HUNG Aluminum
COMBINATION STORM-SCREEN WINDOWS

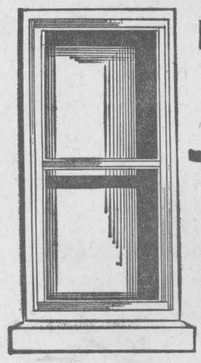

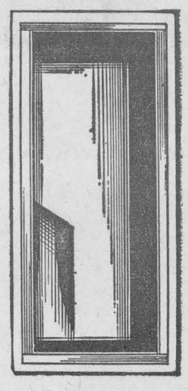

Here is the ultimate in Aluminum Self-Storing Combination Windows — the most efficient answer to heat loss and cold draughts. The sliding panels are easy to operate, positively self-storing in several convenient positions and completely weatherstripped. It is pre-hung for easy installation with only a screwdriver.
MADE BY DAYCAN LIMITED
Canada's largest manufacturers of aluminum doors and windows.
Instal them yourself - or we can do it for you
—CALL US TODAY FOR AN ESTIMATE—
Buy with confidence from your PAL yard where Service and Quality give more for your dollar.
H. S. Lannin LIMITED
MANUFACTURERS
LUMBER, MILLWORK, BUILDER'S SUPPLIES
WINCHESTER, ONT. PHONE 48