THE LAND OF MILK & HONEY"

CHESTERVILLE Record

COVERS EASTERN ONTARIO'S GREATEST DAIRYING SECTION

Seventy-ninth Year, No. 27 | Chesterville, Ontario, Thursday, March 15, 1973 | 12 Pages | Single Copies 10c

New Show . . . . . New Dates

42-yr.-old Fair moves to Sept. weekend

For the first time in its 42 year history, Chesterville Fair will be moved to a weekend and lengthened to three days.

The decision, which will now take the annual exhibition into the latter part of September was reached recently following the provincial convention of agricultural societies in Toronto and a meeting of a special nine-man committee established to research the idea, suggested at the annual fair board meeting January 24.

Secretary-treasurer of the Chesterville Agriculture Society, Doreen McMillan said a substantial number of plans still had to be finalized but the fair dates have been set for Friday, Saturday and Sunday, September 21, 22, 23.

The programming of those three days has not been decided she said, but it is expected that Friday will be devoted to cattle judging; Saturday will be Junior Farmers day and Sunday will bring special events like a tractor drawing contest.

The move to the weekend comes following several years of effort, with the availability of a midway for a weekend being the primary deciding factor.

When the fair was established nearly a half century ago, the practice was for all community businesses to close on Wednesday. Over the years trends have shifted with a greater preference today for a weekend exhibition.

At the February convention, delegates Doreen McMillan and first vice-president Stan Vanden Bosch contracted Star Broadway Shows to provide the midway for 1973. The midway people have guaranteed to bring at least five or six rides along with several games and concessions.

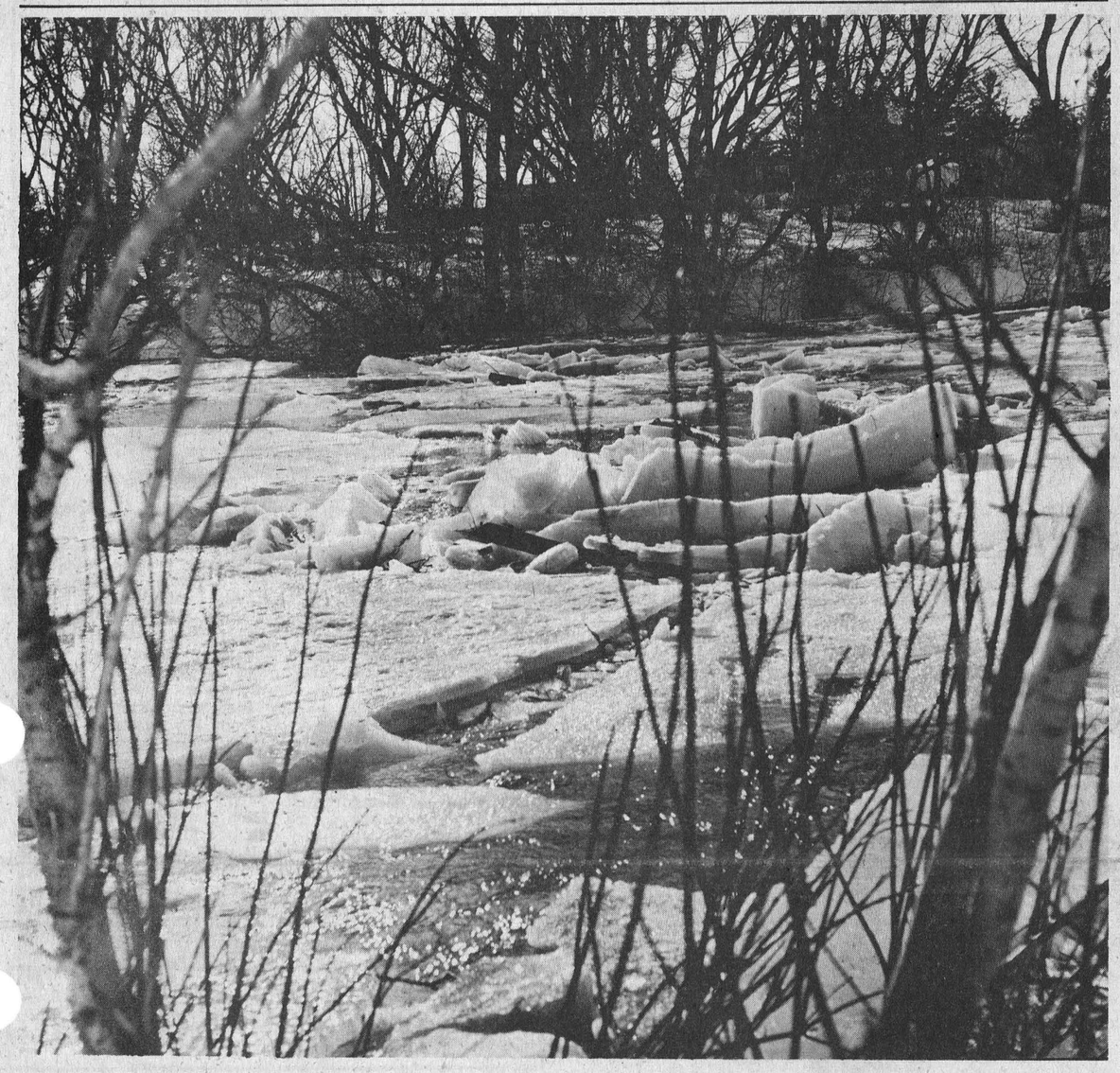

An early break-up of the Nation River created ice jams below the Chesterville Dam

Dark days ahead for procrastinators

A number of Chesterville residents may soon be writing cheques by candlelight if they don't pay their hydro bills before village council throws the switch on long overdue power payments.

At a special meeting of village fathers last Monday night a shudder ran down the village's financial spine as arrears in hydro accounts rose to an all time high.

Reeve Keith Graham said council will be forced to cut off power if some of the bills aren't paid immediately.

"We don't like to do it, and we give the homeowner every opportunity to pay," he said, "but we have to pay Ontario Hydro without fail and we have to have the money on hand or else borrow it. And borrowing costs money and therefore everyone has to pay to make up for those who won't."

Council was looking at the accounts which were due February 20, 1973, the billings which went out for December and January. Although figures for the arrears were not available the Reeve said they were much too high.

"This week," he said, "we have to send a cheque to Ontario Hydro for $15,000 and that money has to be there. We send out registered letters to those who are behind, and if there is still no intent to pay we will simply cut off the power."

It was noted that some residents hadn't paid for the Dec.-Jan. billing and even some who still owed for the Oct.-Nov. billing.

"If they find it too much to pay at once," said Mr Graham, "they can easily arrange an interim payment plan. We have several

(continued on page 7)

Bits & Pieces

Ice out — spring must be here

Well, H. K. Graham's annual prediction about the ice breaking up proved to be more accurate than ours, but it's one guess we don't mind losing. Spring must be here! The river is open, the Nation Valley farm lands are flooding, Pat Chambers says the geese are winging north and yes, the robins are back. Hugh Marcellus phoned us last Friday to say he was at George Suffle's farm east of Inkerman and he and Mr Suffle had just spotted Mr Redbreast chirping a post-winter tune. And then Mrs Simmone Socgue of Finch said she also saw a robin this past Tuesday, so it must be true. Even though we've noticed the odd motorcycle being dusted off, subconsciously a lot of people must still be afraid to believe it; most cars are still sporting snowtires.

'Tom Sawyer' on TV this Friday

Last fall a large number of Chesterville and area residents were involved in various phases of the film "Tom Sawyer" which was made at Upper Canada Village and nearby Park lands. Well this Friday night you'll have a chance to see what you look like on camera when the 90 minute special will be presented on the C.T.V. network channels 13 and 8. Remember, that's Friday, March 16, on channel 13 or 8 from 8:30 to 10 p.m. If you happen to miss it, the film will be shown again March 23, at 8 p.m. on the C.B.S.

Chief Shane gets new car

Chief of Police Leonard Shane has finally got a new car . Or at least it's on the way. At a special council meeting last Monday night, Chesterville Village Council selected a bid on a new car entered by Bogart Motor Sales of Chesterville over seven others. The lowest of eight, Bogart's have offered to furnish a 1973 4-dr. sedan at $3,550, plus tax. The car is to be delivered some time before May 15.

Mark 70th Anniversary last Sunday

We've recorded a good many wedding anniversaries in the pages of this newspaper, but you could probably count the 70th Anniversaries on one hand. With this in mind we heartily congratulate Mr and Mrs Lawson Runions of Northfield Station who joined a small minority last Sunday when they observed 70 years of marriage. The couple are in good health and are keenly interested in present day activities as well as being able to recall the past with clear reminiscence. The couple received many cards and callers on the occasion. Mrs Leila Stevens on behalf of the UCW of St. Mark's Memorial Church, Lunenburg, presented them with a plant and Mrs Percy Prieur and Mrs Howard Loynachan presented them with a cake on behalf of the Dixon W.I.

Seven injured, damage high

Seven people were taken to hospital, three in serious condition following four accidents in the area over the weekend which resulted in nearly $30,000 damage.

A 31-year-old Willowdale man was taken to Montreal Neurological Institute after the tractor trailer unit he was driving collided with a second unit on Highway 401 near Long Sault early Saturday morning.

Long Sault provincial police said the 1970 unit driven by Steven MacLeod was eastbound when it went out of control, entered the ditch, and came back on the highway colliding with a second 1970 unit driven by Noel St. Denis, 54, of Chateauguay, Quebec.

MacLeod was taken to Montreal with extensive head injuries while St. Denis was admitted to Cornwall General Hospital.

Damage to the MacLeod unit was estimated at $15,000 while the St. Denis tractor trailer sustained $13,000 damage. Const. Ian MacLeod investigated the 12:45 a.m. mishap.

A Green Valley woman and her passenger wer uninjured Friday night when her 1973 model car left the road and entered the water-filled ditch at the intersection of County Road 7 and Highway 43 south of Chesterville.

Winchester provincial police said a car driven by Suzanne Giroux, 22, of Green Valley was south bound on Highway 43 out of Chesterville when it plunged into the ditch at Droppo's Corners.

Miss Giroux and her unidentified passenger were uninjured and damage to the car was estimated at $125. Const. John Miller investigated the 11 p.m. accident.

A Williamsburg area woman was taken to Ottawa Civic Hospital Saturday night with head and facial injuries after the car she was driving left Lightning Street in Williamsburg Township and entered the ditch.

A complete police report was not available but Morrisburg provincial police said Mrs Sheila Barkley, 23, was taken to hospital following the 7:30 mishap two miles west of Highway 31. Const. Frank Albert investigated.

Four people were taken to hospital following a one car crash on Highway 401 just east of Cornwall Friday morning.

Long Sault provincial police said a westbound car driven by Santo Lucia, 34, of Weston, Ontario, blew a rear tire, clipped off a road sign and flipped onto its roof around 11:40 a.m.

Const. Clay Lawrence who investigated said the driver was treated for shock, while his wife Maria, 30, was taken to Hotel Dieu Hospital with cuts and bruises. A second passenger, Argenta Pietra, 66, of Montreal was treated at Hotel Dieu Hospital and released while his wife, Azarra, 66, was taken to the Fleury Hospital in Montreal with a broken neck, back and shoulder injuries.

Damage was estimated at $1,600.

Raw waste pumped into Nation thaw provokes sewage problems

Warm spring temperatures and heavy rainfall has again overpowered the sanitary sewer system in Chesterville forcing the need for raw sewage to be pumped directly into the Nation River to alleviate the threat of a back-up in the $600,000 network.

Auxiliary pumps have been working around the clock to maintain a safe level in system which has been flooded by run-off water.

While Reeve Keith Graham says the Ontario Water Resources Commission claim it is impossible for any great amount of surface water to enter the sewer mains, he says there is a direct relationship between the amount of rainfall and thaw and the level of water in the underground pipeline.

The problem erupted last spring and summer when excessive rainfall created a crisis at one point. The OWRC who owns the sewer complex, maintain that the soaring increase in gallonage through the sewage meters is due to the fact that Chesterville residents are using more water.

In spite of rental bills from the government department which reach several thousand dollars monthly, the village council has been paying a consistant $1,400 in accordance with bills received prior to the exorbitant increase.

One Chesterville homeowner has already experienced the threat of a sewer backup when he discovered his furnished basement flooded with five to six inches of water and waste. An auxiliary pump was brought in to lower the mains in that west Chesterville area.

In the meantime Chesterville Reeve Keith Graham said a meeting was being arranged between the OWRC and council to see what can be done about the flooding and mounting bills.

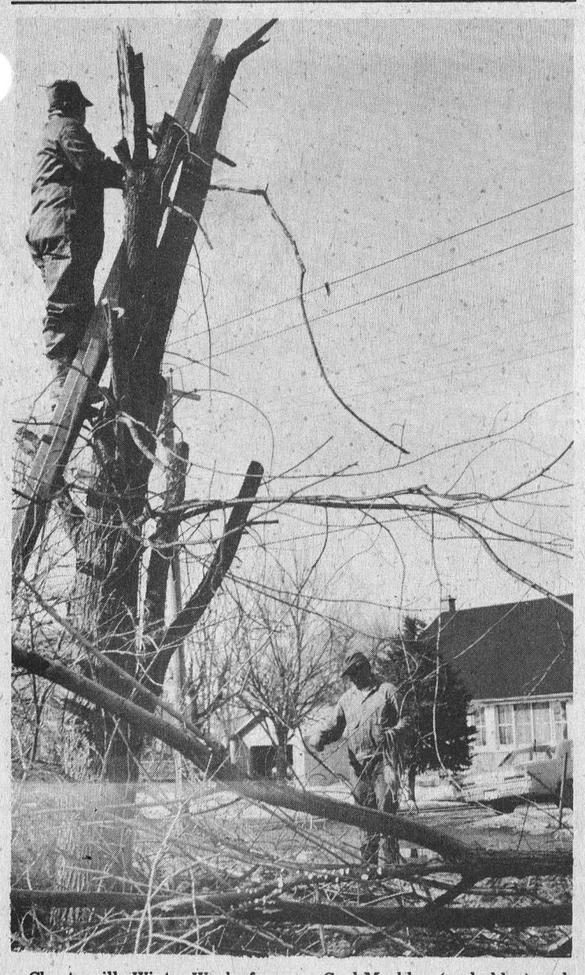

Chesterville Winter Works foreman Carl Merkley (on ladder) and assistant Lyle Munro are shown working on one of the more than 50 trees cut during the past few weeks. John Van O'ers was also employed in the provincial government winter employment scheme. — Staff Photo.

Twp. councils meet

Wmsbg. Twp. Council

WILLIAMSBURG — Cruickshank and Dietrich Construction companies were successful bidders on two tenders called by Williamsburg Township for the supply of road materials and drainage work, it was announced here at the March meeting of Council

The contract for approximately 12,000 tons of crushed rock was won by Cruickshank while Dietrich Construction has been hired to carry out improvements of the Barkley Creek drain and branches. A third tender for the supply of 100 tons of chloride was won by Lafferty-Smith.

Continuing on the municipal drain topic, Clerk Keith Schell was instructed to call tenders for improvements to the Allison Drain with bids closing April 7.

(continued on page 7)

Winter Works Program nears end

The Winter Works program in Chesterville is drawing to a close with approximately 50 dead trees cut and nearly $2,000 spent in the annual provincial government winter employment scheme.

The program started several weeks ago with the village hiring three men to remove up to 80 dead trees from public and private property within the community.

Foreman Carl Merkley, assisted by Lyle Munro and John Van O'ers had culled approximately 50 dead trees up to last week, and with nearly $1,400 spent already, council has instructed Clerk Lloyd Graham to stop work once the $2,000 is gone.

Council has made application to the Ontario Government for more money, but no word has been heard yet.

S. N. Authority proposes river dredging program

BERWICK — Final approval from the Ontario Government and three local municipalities is all that is awaiting the go-ahead on a $560,000 dredging project on the Nation River which will widen the channel to 50 feet from Salter's Bridge in Matilda Township to just west of Chesterville.

At the annual meeting of the South Nation River Conservation Authority here recently the project calling on work on 9.14 miles of the river was approved.

Ratification from the Ministry of Natural Resources and Winchester, Mountain and Matilda Township is hoped within 30 days. The greatest weight of approval lies with Mountain and Matilda who will share the greatest burden of the costs.

When the project was initially suggested it was proposed that the dredging work would reach right into Chesterville. In R. M. Kostuch and Associates' final report the work will halt just west of the community near Queensway Tank Lines Ltd.

"One of our fears," said Chesterville Reeve H. K. Graham, "was that the digging with in the community would cause a great deal of problems for Nestle (Canada) Ltd. who rely on the river for plant production. The soil and dirt dislodged would have created tremendous problems.

"With the work ending at Queensway the amount of disruption should be minimal by the time the water travels more than a mile to the pool above the dam," the reeve said.

If the project is approved 75 per cent of the cost will be born by the province with the three townships directly involved paying the major portion of the balance and all other members in the Authority sharing the remainder. The cost to Chesterville will be in the neighbourhood of $800.

In the Kostuck report it was noted that the improvements to the channel would only alleviate flooding problems during the summer months. The total land acreage expected to benefit from the work was estimated at 1,200 acres.

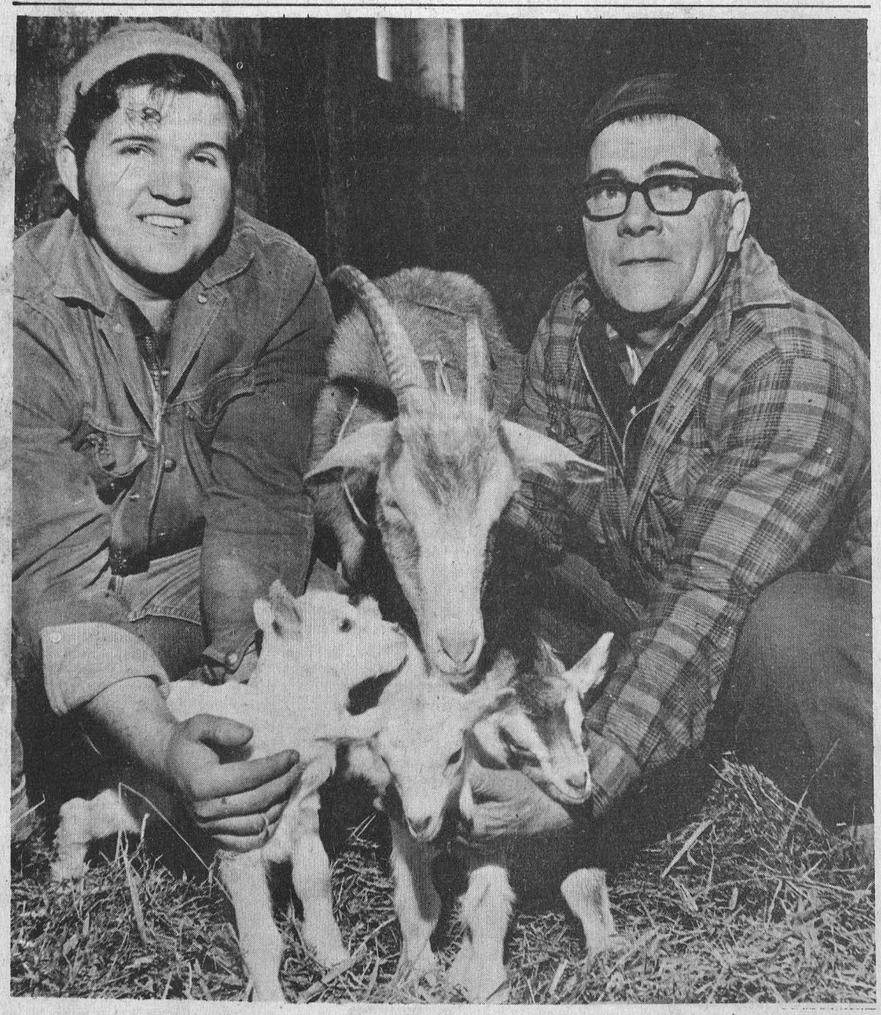

Alcide Gibeault's Nanny goat made up for lost production last Sunday when she brought three little Nanny's into the world. The two-year-old goat had only one kid last year, when normally she should have had two. It's not very often that triplets are born. They usually have one male and one female. Nanny outdid herself in all respects this year. Above the R.R. 3, Chesterville, farmer (right) and his son Roger (left) hold the offspring as a proud mother looks on. — Staff Photo.

THE CHESTERVILLE RECORD

P.O. Box 368 — Chesterville — Phone 448-2144 - 2137
LEE HART, EDITOR
B. A. Feeley, W. E. LaPrade, Publishers

Member of the Ontario Weekly Newspaper Association

Subscription Rates: $5.00 per year, anywhere in Canada, payable in advance, U. S. and Foreign, $6.50 per year.

Editorial Comment . . .

Anyone for House Numbering?

If any local service clubs or organizations are interested, a novel idea has been started lately which could make you some money and benefit the community at the same time.

Community house numbering is the rage today and Chesterville is getting big enough to warrant the little number which would tell a visitor just where he's at.

The idea basically is that some group working with village council will draw up a plan of the numbering system and then sell the number plates to homeowners.

The organization has to do all the leg work but they get to keep a share of the income, for their efforts.

Several communities have done this and the village doesn't actually need to be big enough to warrant it, all it needs is some industrious people to make it work.

While council has only touched on the subject briefly, a little probing might prove beneficial.

A house without a number is like a child without a name - that may be a little too dramatic but just think how much easier it would be to say "we live at 12 Mary St." instead of "we're the fifth house from the corner, with the white sunporch with green trim, with a small tree in the front yard and a red car in the driveway."

Rewrite Our Gun Laws

The recent shooting deaths of Toronto policemen is a dramatic example of why this country must re-write its laws on handguns. In the city of Toronto alone, there are 80,000 registered hand-guns and an unknown number of unregistered ones. (A member of the provicial government of Ontario estimates there are 120,000). In Canada the figure is estimated to be 660,000. Such an armoury in the hands of any persons who wish to purchase guns can be nothing but a serious threat to the safety of thousands of people.

The Canadian Bar Association is to be commended for its stand last fall on handguns. They asked that the Criminal Code be amended to limit the possession of handguns to police, specified public officials (e.g. the captain of an airliner while in flight), and certain persons such as Brink's officers. They would allow no unregistered firearms and would require that before a firearm can be registered a person obtain a certificate of competence in its care and use. This would apply also to shotguns and sporting rifles, thus lessening the incidence of hunting accidents.

Canada's gun laws, as they stand, are far stricter than those in the U. S., and thew have helped save us from the violence experienced in that country's cities. Greater restrictions such as those suggested by the Canadian Bar Association are a sound step toward greater protection of society and of the gun owner himself.

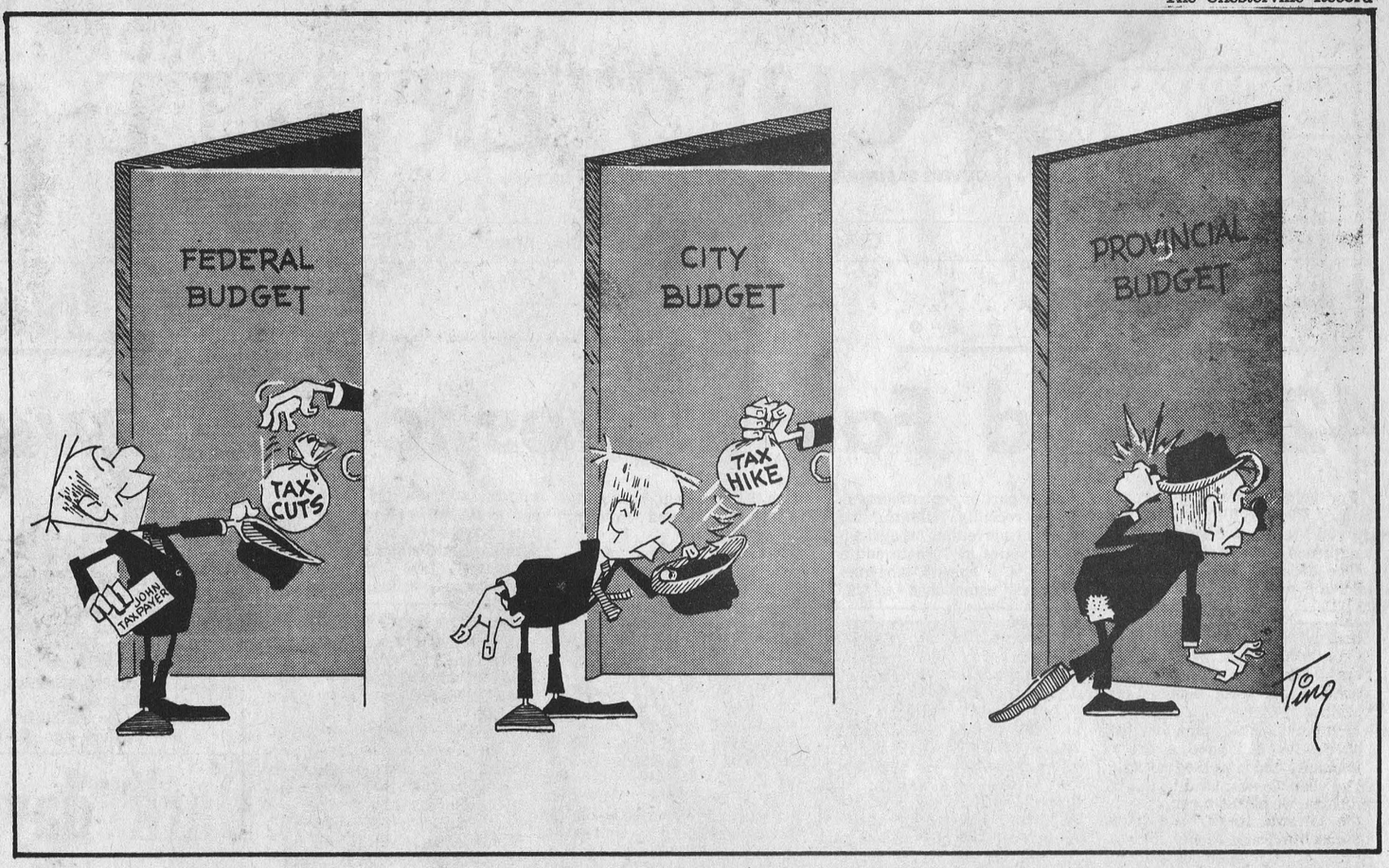

Remember When . . .

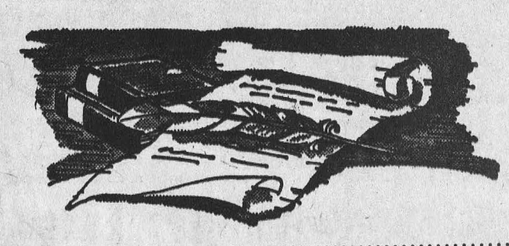

10 YEARS AGO

March 14, 1963

Three students from Chesterville High School, Jennifer Cole, Douglas Thompson, and Toomas Vilmansen appeared this week on the TV program 'It's Your World,'

The fiftieth anniversary of Mr and Mrs Lorne Kinkaid was celebrated quietly at their home home in Morrisburg.

Wiseman and Thompson of Finch and Chesterville had the successful tender for an addition to Finch Public School.

Eleanor Craik, daughter of Mr and Mrs Bud Craik of Morewood, suffered severe injuries when struck by a car.

Eric Casselman was elected chairman of the Winchester District Memorial Hospital Board at the annual meeting last week.

---

20 YEARS AGO

March 20, 1953

A special commercial course will be offered at Finch High School when the 1953-54 term begins.

The ice is out of the river and the water running freely.

Thomas Faulkner of Morewood was presented with a 60-year jewel by IOOF at the regular meeting in Morewood last week.

The 50th wedding anniversary of Mr and Mrs D. A. Short was celebrated quietly at their hnome in Williamsburg.

Miss Lila Hummel, whose marriage to Cpl. Keith Herd, took place recently, was guest of honour at a social evening held at the home of Mrs Mildred Paul.

---

30 YEARS AGO

March 25, 1943

The farm home of Mr and Mrs Ross Holland of Osnabruck Township, was totally destroyed by fire Monday noon.

Mr James O. Beckstead of Grantley suffered several fractured ribs when his horse ran away on a return trip from Chesterville.

Wray MacPherson, youngest son of Mr and Mrs Morley MacPherson, has enlisted in the RCAF.

Basil Chambers, son of Mr and Mrs Pat Chambers of Connaught, escaped serious injury when kicked in the face by a horse.

The maximum prices according to grade for maple syrup in screw-top containers of one to five imperial gallons is as follows: Canada Fancy, $2.75 per gallon; Canada light, $2.60 per gallon; Canada medium, $2.45 per gallon; Canada dark, $2.30 per gallon; ungraded, $2.00 per gallon.

---

40 YEARS AGO

March 16, 1933

A delightful shower was held at the home of Mr and Mrs Henry Nugent, Berwick, in honour of Mrs Lynden Dingwall (nee Leila McDermid) a recent bride.

Basil Flegg of Morrisburg, had the painful but unique experience of having a pheasant fly through the windshield of his car last Saturday, while driving along Highway 31.

I wish to announce that I am starting a Machine Shop at my home and I am manufacturing one of my own inventions, the Automatic Governor Control Vaporizer for Automobiles and Trucks, that will give greater mileage, speed and more perfectly operating motor. — Ethan McElheran.

Miss Christena Masterson has returned to Detroit after spending some time with her parents, Mr and Mrs D. Masterson.

Mr Walter Carlyle and Mr James Cheney spent Monday in Ottawa.

MAP

The Reverend E. Earle Eaton conducted services in one of the Cardinal churches last Sunday. Wednesday evening he delivered the invocation at the annual meeting of the Health and Welfare Section of the Social Planning Council at Ottawa. Thursday evening he was at Spencerville for a Presbytery recruitment service.

Members of First Chesterville Troop, Boy scouts of Canad participating in the annual S Lawrence District Klondike derby at Morrisburg last Saturday included Andy Pitkanen, Allen McNab, Robbie Sullivan, John Sharkey and Roderick Morrison, with their Scoutmaster Amell Pitkanen. The Reverend E. Earle Eaton, Chaplain, was also present in his capacity as publicity chairman for the district.

Anyone wanting prints of photos used in the Record taken by the Record camera can obtain pictures, at a nominal fee, simply by calling 448-2144, of by dropping into the office on King Street, Chesterville.

Queen's Park Report . . .



Donald R. Irvine
MPP
Grenville-Dundas

Last week I was talking at some length about the Regional Development program and how it is sometimes confused with the Reform of Local Government. As I, hopefully, pointed out the Design for Development concept to which our Government is committed seeks to develop all the resources of a region for the benefit of the people who live in that region. Since there are obcious interrelationships between the various regions of Ontario, the Design for Development program must be considered as a plan for the whole Province. It is our belief that unless we so undertake and develop positive long range plans, our economic growth and social development will not occur evenly and this will be to the obvious interrelationships becitizens of our Province.

As I promised last week, I would like to describe the steps by which we approach this planning activity.

The Province is, for planning purposes, divided into five large regions. We live in the Eastern Ontario Region, a ten thousand square mile triangle which besides the counties of Grenville and Dundas includes the counties of Frontenac, Lanark, Leeds, Prescott and Russell, Renfrew, Stormont, and Glengarry as well as the regional municipality of Ottawa-Carleton. We who live and work here are well aware of its numerous assets, our historical background, our agricultural and recreational land and our economic vitality. We probably also know, if we are honest with ourselves, that these assets are not by themselves enough to guarantee our future either socially or economically. To use our resources wisely and to the long range benefit of everyone in the region we must have some sort of plan.

Before any suitable plan can be devised we must have a realistic appreciation of our region's present conditions, both its weak points as well as its strong ones, its problems as well as its potentials. In order to determine what these are, a research team is put together which amasses a great detail of technical information following intensive investigation analysis. This research team then prepared a report called a Phase I Report that sets out some of the prospects for the region. This report is, by no means, a plan for the region. It is designed to provide information and talking points that will provoke some thought and discussion among all of the people of the region. It contains brief descriptions of development concepts which can be used to shape the region's growth in various ways once the people who live here have decided what sort of future they would like to have. The Phase I Report asks the fundamental question, "What kind of region do we want." It seeks to assist the people of the area in arriving at their own answers to this question.

Following publication of the Phase I Report last October in Ottawa (copies of which are available to anyone from the Ontario Ministry of Treasury, Economics and Inter-governmental Affairs, Queen's Park) a series of public meetings were held throughout the region to discuss its contents and give everyone an opportunity to help in creating a plan that truly reflects the wishes of the people. There are no pat solutions and no perfect answers to all of the problems. By attending these public meetings and offering oral or written presentations you had the opportunity to inject your own ideas into the region's evolving plan.

When as many people have been heard from as are interested in participating, the Government sifts through all of this material in an effort to find some consensus. Out of this consensus is created a Phase II Report. It is a detailed account of the methods and techniques to be used in realizing the economic goals that the people of the region appear to want. It in turn is then presented to public meetings throughout the region. Upon its adoption, we then have an economic plan for the area in which to control our future growth. From time to time following the issue of the Phase II Report will come "Status" Reports which may zero in on particular aspects of the larger plan, for example transportation corridors, recreational or industrial development.

Because everyone will have had an opportunity to take part in the formulation of the long term plan, everyone will also know where we're going and can make their own decisions in the confidence that the rules will not be changed sometime along in the future.

Ann Landers . . .

Dear Ann Landers: I couldn't possibly say this to any of the men who need to hear it, so will you be an angel and put my letter in the paper? It would be an act of charity.

As time goes on I keep seeing more men who touch up their hair. I hesitate to say "dye" because some of the fellows are doing other things to get rid of the grey. Now please understand, I have no objections to this. In fact, it really does take several years off the age of a man whose face is unlined, but a great many men who use color are getting it too dark and it makes them look older (and more desperate) instead of younger.

Nobody expects a man over 50 to have jet black or bright brown hair. Occasionally it does occur, but it's a rarity. So let this letter be a word to the wise. At least 60 per cent of the men who are dying to look younger are botching it. One of the reasons is that they let their wives do the job. Or worse yet, they do it themselves. Too bad people can't see themselves as others see them, isn't it? — The Coward

Dear T.C.: If people could see themselves as others see them, they'd get their eyes examined.

I appreciate your letter and thank you for writing it. I couldn't agree more. As for grey hair - actually I love it. On other people.

Dear Ann Landers: A few months ago our 17-year-old son announced he was going steady with a 16-year-old girl. My husband and I expressed our disapproval but he continued to date the girl steadily.

Now I have concrete evidence that they are having sexual relations. I confess I learned it by prying through our son's belongings. I haven't told him because I feel guilty and don't want him to know. That very night we insisted that he break up with the girl. He refused, saying he must be allowed to lead his own life.

Both my husband and I want to lay the law down and say, "You can lead your own life when you are 18- and this means paying for room and board and college, if you want to go."

I hope we aren't too late. The girl could be pregnant. Then

We will do nothing till we hear from you. Please hurry. — Troubled In Connecticut

Dear Trouble: I doubt that the girl is pregnant - based on "the evidence". The central problem is your relationship with your son, which has reached a crisis. You can be sure that the more you insist he give up the girl, the more determined he will be to keep seeing her. I suggest that you and your husband discuss this situation with a counselor. (Hartford has superb counseling facilities.) Perhaps the boy will go for a session or two when he sees you are making an effort to learn how to deal with the problem rationally, instead of overreacting and issuing ultimatums.

Dear Ann Landers: The other evening a group of us were talking about small symptoms of insecurity. A certain name came up and someone said, "Yes, I notice he always wears his 'Brain Badge', that Phi Beta Kappa key, dangling from his watch chain. Too bad a man of his accomplishments feels the need to advertise the fact that he's smart." Do you agree? I do not. — Scranton, Pa.

Dear Scranton: It may be a touch cornball but a Phi Beta Kappa key does mean something. And as the ad says, "If you've got it - flaunt it."

There is a big difference between cold and cool. Ann Landers shows you how to play it cool without freezing people out in her booklet, "Teen-Age Sex — Ten Ways To Cool It." Send 50c in coin and a long, self-addressed, stamped envelope to this news-

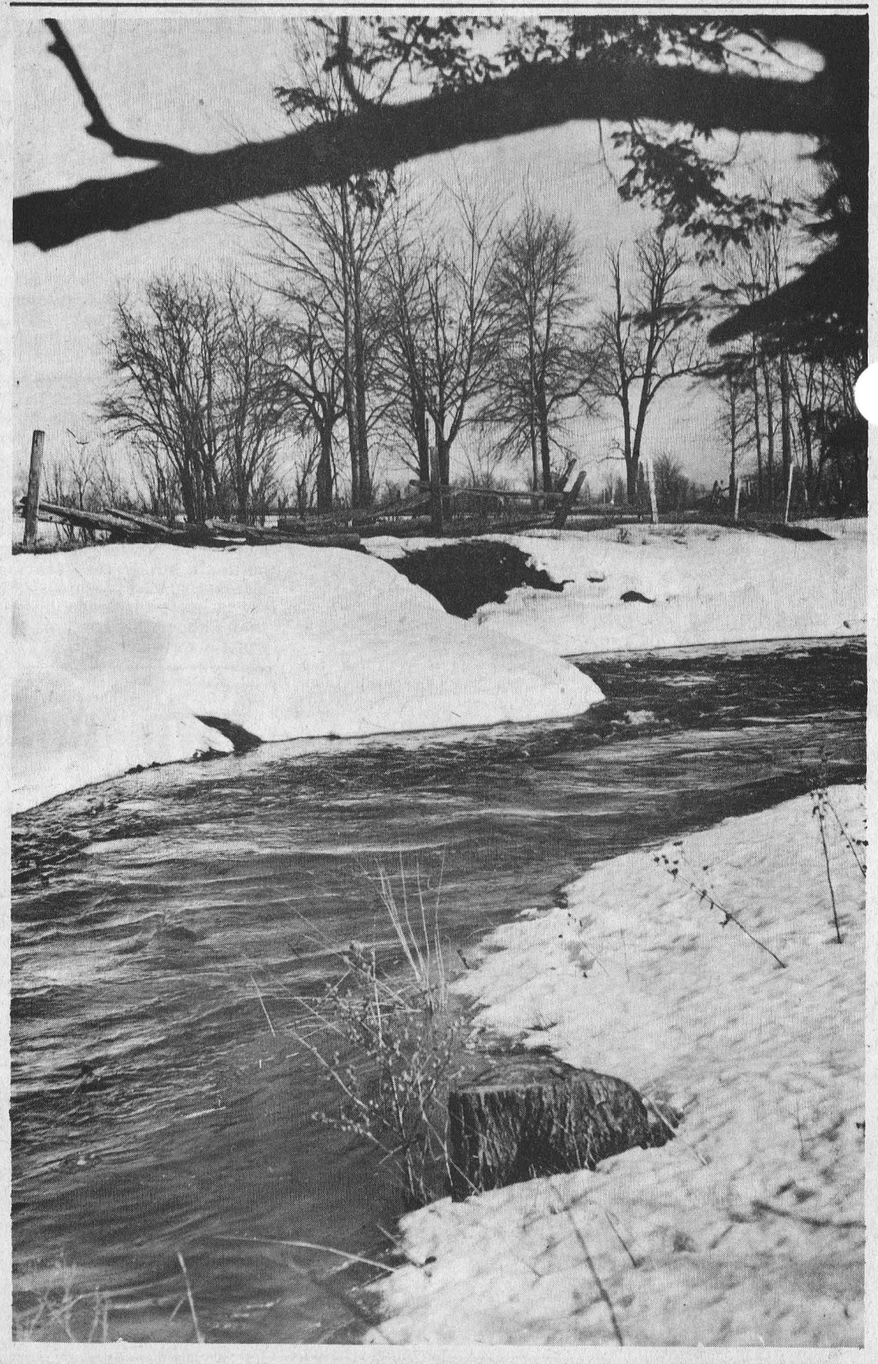

A PRELUDE TO SPRING

SPRING FESTIVAL

Furniture Values

MacINTOSH'S
FURNITURE & APPLIANCE
Telephone 774-2636 Winchester



BEDROOM SUIT
ONLY $199.

Dresser & Mirror, Chest, Panel Bed, Box Spring & Foam Mattress

McLary Refrigerator
10 cu. ft.
SPECIAL AT ONLY
$189.

KRAZY BARGAINS
Roxton Buffet and Hutch
Reg. Price $449.00
SPECIAL AT
$359.

The Castaways

BY MIKE ROWDEN

I was practically born aboard a sailing ship, so I guess that would explain why I seem to have an inbred love of the water, fresh or salt. I owned a small fibreglass boat and had a couple of bad experiences with outboard motors, so I thought it would be fun to convert the little boat into a sailing outfit. a couple of aluminum poles, some old bed sheets for sails and a bit of ingenuity and it worked out fine. The year we first used it, in this fashion, we picked a campsite on the Ottawa River, known as Stonecliffe Park. Plenty of trees, lots of firewood and long stretches of beautiful sandy beaches, it was a place we enjoyed.

This one day, my youngest son and myself felling a good breeze blowing, launched the boat and took off for an hour or two sailing. Despite the threat of rain from a few dark scattered clouds, the sun still shone brightly, so we weren't concerned. I neglected to tell you, our boat didn't have a keel, only what are known as larboard strakes, consequently tacking into the wind was often more luck than good management and arriving at any predetermined point quite a surprise.

This particular day, however, the wind blew offshore from the campsite and before long we were sifting along, blowing straight across the river to the Quebec side, about three quarters of a mile away. Before we had got half way across, a rain squall hit us, soaking both sails and sailors, the rain coming down so hard, we couldn't see either shore. Finally it let up and we continued on our way, cold and wet, still heading for the Quebec side. Finally the boat came to a stop against a large raft of driftwood, mostly logs, tightly jammed together and as solid as dryland. Tying the boat up to a convenient branch on a tree, also jammed in among the logs, we pulled up the sail and left it to dry out while we set about picking up bits of wood to make a fire and dry ourselves off and also to dry our clothes a little. Looking around, we could see no cottages or people, so we had no qualms about stripping off and hanging our shirts and pants on a makeshift clothesline, hung close to the fire and spent a good half hour, capering about on the log jam, completely nude, but not worrying one bit. No one but us was around and if anybody was looking from the campsite across the river, it was too far to see.

As soon as we felt our clothes were dry enough to wear again, we put them on and as by this time the sails on our boat had also dried so we could go again we slowly headed back to camp, fishing on the way. We had a line out trolling and before long soon had two or three decent enough pike on the stringer, and by this time we were getting close to the camp. My son noticed there were quite a few people bunched up on the beach, intent on watching us sail in. When we got back to shore several of the onlookers ran down to the water's edge to help pull out the boat and help us ashore. What struck me as odd, however, was, while being so helpful and eager to get the boat and us ashore, they didn't appear to be worried or concerned but rather were grinning at some secret joke.

We got out of the boat and with my son carrying the fish, walked up to where my wife and the other two kids stood waiting.

"What's going on," I asked my wife, "nobody ever bothered to come down and help us before, why today?"

"I guess they are as relieved as I am to see you two back again. For a while we felt sure you two had drowned out there."

"What on earth ever gave you that idea," I said, "you could see the boat or at least the white sails no matter where we went."

"Oh we could see the sails alright, that is until that rain hit and then we couldn't see a thing. What happened?"

"Well, with all that rain, the sails got soaked and what with the wind blowing, I thought the boat might tip over so I lowered the sails and we paddled the rest of the way until we got to the other side. We lit a fire and dried out and came back, that's all there was to it. You needn't have worried."

"I didn't worry once you got onto the log jam and lit the fire. I could see you were both alright and weren't hiding anything from me." And with that she started to laugh.

"What's so funny," I asked, "and what do you mean, you could see we were alright, your eyesight isn't that good. You can't see that far away."

"You're so right," she said, still laughing, "but this old navy telescope you borrowed from Ev stone sure was a help. What you might call really revealing. Next time you guys decide to do a strip tease act, make sure nobody in camp has binoculars or a telescope.

Just goes to show you, you can't trust women. You never know what they will think of next.

91 Snowmobiles Enter Williamsburg Legion Rally

Ninety-one snowmobiles participated in the 32-mile cross-country rally sponsored by Williamsburg Legion Branch 538 and winner of the coveted Legion Trophy was Dale Whittaker of Williamsburg.

Ideal weather favoured the event and both president Lloyd Smirle and sports officer William Strader praised the efforts of organizers and expressed pleasure that so many riders had entered the contest.

Lyle Gallinger of Elma finished second to win the Cruickshank Trophy while Bob Jackson, Ottawa and Sheila Crowder, Bouck's Hill each picked up a Legion award.

The generosity of business firms throughout the district enabled the branch to realize a healthy profit on the project and those who made donations included: Burnis Short, M-F Dealer, Chest.; C&M Texaco, Chesterville; R. S. Hope and Son; Stewart Electric; Black Lumber Co. Ltd.; Carl-Don Equipment, Chesterville; Smirle's General Store; C & L Feeds; Les's Supertest; The Clothing Barn; Norm's Gulf Station; Hodgin's Lumber; Smith's Esso :Interchange); Black's Electric; Canadian Tire Corp.; Red & White Store, Williamsburg; Williamsburg Sports Shop; Codes Store; and Doug's Golden Eagle.

Barkley's Service Centre; Don Gilles; Roger's Barber Shop; Fred Pinkus; Steinburg's Garage; Williamsburg Drug Store; Tibbens M-F Dealer; Watson's General Store; Lee Shaver, Alouette dealer; United Co-operatives Brinston; Derks Ford Equipment; Bogart's Motor Sales; Mrs Joye Loucks; Sam's Body Shop; Whitteker's Meat Market; Bouck's Hill Feeds; Byers Hardware; Ross's Esso; S. G. Wells and Sons; Gillards Supertest; Betty's Bread, Cornwall and Aults Foods.

Prescott has 3 game lead over Embrun in Junior B league

It looks as if Prescott will be meeting Metcalfe in the final round of the St. Lawrence Junior B hockey series following six games of the semi-finals last week.

Prescott leads three games to none in its elimination rounds with Embrun. Prescott defeated Embrun by a score of 6-4 in one game, 6-3 in a second and 10-9 in a third. The fourth game was to be played in Embrun Wednesday night.

In the other section of the series, Metcalfe also downed Morrisburg three games straight in the best of seven series. Metcalfe totalled victories of 6-3, 8-5 and 9-6 over the Seaway team. The fourth game in their series was also to be played Wednesday night in Metcalfe.

Dependable USED CARS

check this partial listing...

These are just a few of the many fine used cars presently in stock.
Road test at your convenience, without any obligation.

1972 CHRYSLER NEW YORKER 4-door hardtop, white vinyl roof, Chestnut metallic, white bucket seats equipped with automatic air conditioning, radio, and power windows.

1972 CHRYSLER NEWPORT ROYAL 2-door hardtop, white vinyl roof, Ralleye Red, parchment cloth and vinyl bench equipped with basic group, whitewall tires, rear window defogger, power deck lid release, rear seat speaker and heavy duty suspension.

1972 POLARA CUSTOM 4-door hardtop, Gold vinyl roof - Tawny Gold, gold cloth and vinyl bench equipped with 318 V8, power steering, power disc brakes, whitewall tires, automatic tinted windshield, remote control mirror, rear window defogger, wheel covers, H.D. suspension, vinyl body side moulding, radio, bumper guards, clock, trunk light, 3-speed wipers.

1972 VALIANT 4-door sedan, equipped with 225 CID engine, automatic, radio.

1972 POLARA CUSTOM 2-door hardtop, white vinyl roof, Chestnut metallic, parchment vinyl bench with centre arm rest, equipped with 318 V8, automatic, power disc brakes, light package, whitewall tires, remote mirror, clock, 3-speed, wipers, H.D. suspension, H.D. shocks, radio, rear seat speaker, power steering.

1972 POLARA 2-door hardtop, Green vinyl roof, Gold, Green cloth and vinyl bench equipped with 318 V8, automatic, power disc brakes, power steering, radio, remote mirror, rear window defogger, wheel covers.

ALL 1972 MODEL USED CARS CARRY A 30-DAY OR 1000-MILE 100% WARRANTY

Dodge
CHRYSLER
Dodge Trucks
SALES/SERVICE

1972 POLARA SPECIAL 4-door sedan, Sherwood Green, Tan cloth and vinyl bench equipped with 318 V8, automatic, power disc brakes, power steering, rear window defogger, block heater, radio, vinyl body side moulding, wheel covers.

1972 DODGE D100 ½-Ton Pickup, blue, equipped with 6 cylinder, standard transmission, and radio.

1972 CHALLENGER 2-door hardtop, white vinyl roof, Tawny Gold, gold vinyl buckets equipped with 318 V8, automatic, whitewall tires, power disc brakes, power steering, console, chrome racing mirrors, rear window defogger, radio, white paint stripe, wheel covers.

1972 DEMON 2-door coupe, Tawny Gold, Black cloth and vinyl bench equipped with 225 CID engine, automatic, whitewall tires, rear window defogger, radio, vinyl body side moulding, wheel covers.

1972 DART SWINGER 2-door hardtop, Ralleye Red, Black cloth and vinyl bench with centre arm rest, equipped with 225 CID engine, automatic, radio, remote mirror, rear window defogger, H. D. suspension, wheel covers.

1972 DART CUSTOM 4-door sedan, Ralleye Red, Black cloth and vinyl bench, equipped with 318 V8, automatic, remote mirror, rear window defogger block heater, radio, H.D. suspension, H.D. shocks, wheel covers.

STEINBERG MOTOR SALES LTD.
WILLIAMSBURG "We Service What We Sell." Phone 535-2052



for your Shining Hour

OUR INVITATION TO ALL BRIDES TO BE . . .

Our large Wedding Stationery Catalogues, the finest selections available, include actual printed samples of:

- Wedding Invitations
- Marriage Announcements
- Reception Invitations
- Response Cards
- Thank You Cards
- Serviettes
- Place Cards
- Coasters
- Matches
- Wedding Cake Boxes
- Confetti Cards

Any order, large or small, will receive our special attention in assisting with your selections and carrying out your wishes. Drop in to our pleasant, spacious business office — no appointment necessary.

Free With Every Order

1. Publication of your forthcoming marriage.
2. Publication of wedding including your wedding photo (week following wedding)
3. A keepsake copy of your invitation, processed in luxurious gold. Forever Yours, to have and to hold "always".

THE CHESTERVILLE RECORD
Phone: 448-2144

Minor Hockey

Tykes provide action, suspense

Minor Hockey again provided suspense and action when the 5 to 8 year old Tykes from Chesterville fought out two games at the local arena. Both games were won by only one goal scored in the final minutes of exciting hockey.

Tuesday, March 6, Earl's Meats scored the winning goal with only 6 seconds remaining on the clock. Center Kevin Roberge scored while playing his best game of the year. Kenny Shay opened the scoring for Erik Thompson Electric and they held this lead checking down many rushes by Earl's Meats and breaks by the five-year olds Damian Laflamme and Michael Ganter. In the final period reliable Scotty Richards found the mark and tied the score, sparking his team mates and leading to the goal by Kevin. A clean exciting hockey game to the end, with only two penalties called, one to Scott Mitchell and one to Angus Craig.

Both teams were eager to meet again Saturday at 8 a.m. and the evenly matched teams fought to a 4-3 win for Earl's Meats. Duff Mitchell scored early in the game on a pass by winger Greg Sullivan. Steady Scotty Richards added another goal for Earl's Meats assisted by Duff Mitchell.

Third place team in finals

Teams Battle for Atom Championship

David met Goliath in the semi-finals of the Chesterville Atom League. League Champs Leafs having lost only once in the regular schedule, skated out against Fulton Brothers who finished a dismal third with 3 wins and 2 ties in 9 games. Fulton's had never beaten Leafs. In the first game of a two game total goals series, Fulton's checking everyone in sight silenced Leafs big guns and skated off with a 2-0 win. A 100 percent effort was shown by every player on Fultons. defenceman Gary Beckstead scored twice, each time assisted by David Byers, a steady performer on right wing. Wayne Ball was steady in nets in posting the shut-out.

Leafs dealt a blow with the first loss dominated play in the second game, posting a 3-2 win. Marque Laflamme again found the range scoring twice and assisting on brother Chris' game-winning goal. Ricky Grisel notched an assist. Replying for Fultons were Gary Beckstead and David Byers from Derrick Van Delst.

Although the Leafs won it proved to be not enough as Fulton's upset the Leafs 4-3 on the round.

In other semi-final action, Chesterville Record Atoms playing extremely well advanced to the league finals posting 5-0 and 2-0 victories over Morrisburg.

Star centre Michael Beckstead provided the margin of victory in the series, scoring four times in the first game, and also assisting on Gordon Wheeler's goal. Assists also went to Donnie Summers and Oliver Jakel.

In Morrisburg it was Michael Beckstead again scoring the winner, with Glendon shay adding a goal.

Eddie Witteveen, a dandy Pee-Wee prospect in goal, stopped Morrisburg to post a double shutout.

And so, on Sunday morning, the finalists, Record and Fultons, skated onto the ice for the first game of a best two of three series. It proved to be a very close, very hard-fought game, highlighted by close checking. Fultons again the underdogs, posted a 2-1 win in the first game. After a scoreless first period, Tony Fraser and David Byers set up Jimmy Moss to give Fultons a 1-0 lead. Early in the third period, Michael Beckstead, assisted by Glendon Shay tied the score for Record. With 8.59 left in the game, Gary Beckstead put Fultons in a 2-1 lead, and then Fultons hung on grimly as Record kept the pressure on.

In the Morrisburg Atom tournament, the all Stars showed that hockey in Chesterville is on the upswing. The boys played very well in dropping a 3-1 decision to Iroquois A's a team which has played together all year in a tough league. One of Iroquois goals was scored while All-Stars were short-handed; another was scored on what qppeared to be a slow whistle. so play was fairly even. donnie Richards from Chris Laflamme provided the only marker for All-stars.

In the second game against the Morrisburg A team, Morrisburg opened up an early 2-0 lead, only to have the hustling All-Stars tie it up with goals by Marque Laflamme and Michael Beckstead. In sudden death overtime, no goals were scored and the All-Stars were eliminated by virtue of the tournament rules that in the event of a tie, the team scoring the first goal wins.

Sparkling exhibition --

Avonmore dominates Lunenburg in N. Stormont League play-offs

For the second game in succession, the Avonmore vs. Lunenburg Series attracted record crowds. The fans were treated to a sparkling exhibition of hockey as Avonmore dropped Lunenburg 3-2 to take a 3-1 lead in the North Stormont Hockey League finals.

The game played at the Finch Community Arena on March 11 had the teams maintain identical 1-1 scores in the first and second periods and no score in the final frame until 17:40 when the fans were getting set for an overtime finish.

Lunenburg opened the scoring after 1:12 minutes as Danny Beaudette netted a pass from Brian McIntyre. For the teams to go through a next eight minutes without a score was a glowing tribute to the opposing netminders. If quiet is the sound of a well made car, then noise was the sound of the Avonmore fans as Bob Grant scored from Dale Swerdfeger at 9:57 to balance the books at 1-1.

The second period was almost a copy of the first except that Avonmore scored first when Grant registered his second goal on a pass from Lyle Swerdfeger at 6:30. For the following 12 minutes, the torrid pace was maintained - end to end rushes, sensational saves and crushing spills were a common occurrence and the equalizing counter came from Linden Wells on a Bunny Warner-Tom Moore relay at 18:25. With the second period locked at 2-2, the teams went all out to gain an advantage and some of the seasons most spectacular plays came in this session.Tension built up and up until Don Blaney released the pressure by scoring from Dean McIntyre at 17:40 for a 3-2 count.

There were 13 penalties in the game with Avonmore having 7.

MARCH 9

Lunenburg skated to an 8-4 win over Avonmore in the third game of the North Stormont Hockey League finals at the Finch arena March 9. The win left Avonmore leading 2-1 in the best of seven series.

The winners drew first blood as Danny Beaudette scored from Brian MacIntyre just 23 seconds after the puck was dropped. Avonmore slowly recovered from the shock of the early goal and both teams battled evenly and either missed at chances or were held scoreless by efficient goalers.

Determination finally produced results as Don Blaney scored from Clarence Adams at 19:56 for a one-all reading. The time clock read 2:18 in the second period when Rickie Locke tallied from Roger Zeran to make it 2-1 and Brian MacIntyre found the net on a relay that went from Bunny Warner to Dale Wells after 2:50 minutes for a 3-1 total.

The score reached 4-1 when Locke got his second counter as the clock showed 3:18. Don Blaney felt that too much was enough and gave Avonmore their second goal as he tallied on a solo effort.

The indicator showed Lunenburg leading 4-2 after Ken Brown closed the scoring for the period assisted by Beaudette and Zeran. With 1:30 gone in the third period, Linden Wells scored from Moore for a 6-2 lead, and Avonmore stock went up as Dale Swerdfeger tallied unassisted at 5:08. Swerdfeger figured that two was more than one and he scored again at 10:40 from Blaney and Lyle Swerdfeger. Score now stood at 6-4.

Linden Wells agreed with the Swerdfeger arithmetic and fired his second goal at 14:20 from Rickie Locke. At 16:45 Bunny Warner, No 0608 on the Lunenburg team was sentenced to serve two minutes for slashing.

On being released at 18:45 the penitent Bunny celebrated by hopping out of the coop, bouncing into the Avonmore area while cradling a pass from MacIntyre on his stick and pitching the puck into the Avonmore net. The reformed Bunny had accomplished all of this as the timer read 18:51 or just six seconds after stepping onto the ice. How is that for a rapid return to a useful place in society?

MARCH 6

It was Avonmore over Lunenburg 4-2 in the second game of the North Stormont Hockey League finals played at the Finch Community Centre on Tuesday, March 6th. This hard fought, fan-pleasing thriller kept the large crowd on their toes and earned waves of applause as the play raced from end to end.

Lunenburg lit the goal light after 9:25 minutes of the opening period when Ricke Locke completed a pass from Ken Brown to beat McIntyre in the Avonmore net with a blistering drive. A rash of minor penalties broke out as the teams struggled to improve their positions with both netminders and the officials being hard pressed. At the 15:25 mark, Junior Lalonde accepted a pass from Ron Poapst to blast in the first Avonmore tally for a 1-1 reading on the scoreboard. Avonmore wasted no time in the second session and a pass that travelled by Reid McIntyre to Dean McIntyre to Don Blaney ended up in the Lunenburg net at the 2:25 spot for a 2-1 score. For the next 15 minutes the goalers saved miraculously as the blitz increased and then as the clock read 17:10, it happened. Don Blaney had scored his second goal for the Avonmore team on a pass provided by Bob Grant and the reading was now Avonmore 3, and Lunenburg 1 as the period ended.

What hidden reserves of adrenalin the players had saved for the final period produced immediate action for the tempo of the game became faster and the play more rugged, and a mis conduct penalty plus elbowing, roughing, tripping and slashing calls showed up on the penalty sheet.We know that some may not agree, but we thought the officials did a good job while working under difficult circumstances. After 10:45 minutes, Tom Moore trapped the puck, passed to Ken Brown who relayed it to Ricke Locke for the second Lunenburg tally. With the score now 3-2 for Avonmore, the Lunenburg squad failed repeatedly on dangerous rushes and finally pulled their goaler at the 19:57 spot and Grant furnished the pass which enabled Blaney to get his hattrick as he scored into an empty net two minutes later for an Avonmore 4, Lunenburg 2, finish.

The CLOTHING BARN with the FIRE RED ROOF is having a REAL IRISH BIRTHDAY PARTY on ST. PATRICK'S WEEK-END

IT'S NEW STOCK — IT'S CRAZY — BUT IT'S OUR BIRTHDAY AND THE PRESENTS ARE FOR YOU'

Tues. - Thurs, 9 to 8; Friday, 9 - 9; Sat., 9 - 6; Sun., 12 - 6. Sorry Closed all day Monday.

We are one year old this week and the specials begin now!

Now is the time to build up your Spring wardrobe by checking over our

Ladies' Pants & Coats by "POSLUNS"

$19.98 to $34.98

GWG Extra! Extra! Special

All boys & girls, size 7-18, unisex flairs - denims & cords

20% OFF

REMEMBER THE BARN FEATURES GWG BAGS, FAIRS & DRESS PANTS

A birthday invitation is out to all our customers to have coffee, pepsi, doughnuts & cheese on MARCH 16, 17, 18

EVERYONE will receive a free ticket on TWO $50. clothing certificates, one for the ladies and one for the men, just for stopping in!

All Baggies plaids, checks, flannels, corduroys & denims

10 to 20% off

A special Rack of Men's Double Knit and Laredo Flannel Flairs

150 Pairs to choose from

half price this week only

THE CLOTHING Barn

Highway 31 – North of Morrisburg

SPRING SALE

SYLVANIA 19" $139.95

WHILE THEY LAST

MODEL 4A949
- Black and Beige plastic cabinet with Walnut wrap
- Chassis with 15 tubes and 6 solid state devices
- 19" rectangular picture tube
- Memory preset VHF fine tuning
- Front-mounted oval speaker
- Telescopic VHF dipole, loop UHF antennas
- Rigid swing-up carrying handle

W: 22¼", H: 16", D: 13".

TV BOLTON'S TV SALES & SERVICE

CORNWALL, ONT.

Eamer's Corners 932-7067

SERVICE STATION OPEN THIS SUNDAY

C & M Texaco

* * *

To accommodate the driving public, one service station will be open every Sunday.

One More Reason To Buy SURGE...

WELDED PIPELINES

REDUCED MAINTENANCE—no need to replace worn gaskets and tighten couplings.

IMPROVED SANITATION—smooth, easy-to-clean welds instead of gasketed couplings.

INCREASED VACUUM EFFICIENCY—eliminate possible sources of air leaks for more stable vacuum.

SAFEGUARD QUALITY—less risk of rancidity due to agitation from air leaks.

Best of all, a Surge Unitized Pipeline doesn't cost any more than a conventional pipeline. It might even be less expensive, depending on length and size of line. Call us today for an estimate.



Installed By Experts

R. Keith MacMillan Ltd.

SURGE SALES & SERVICE

Finch, ONT. PH. 984-2844

24tf

love is ...



...giving her a red rose.

kim

TM Reg. U.S. Pat. Off.—All rights reserved 1972 by Los Angeles Times

DURANT'S

FLOWERS AND GIFTS

Queen St. West Chesterville, Ont.



ENJOY OUR FINE SERVICE, DELICIOUS FOOD

We take pride in making your meal a pleasure. Coffee break to dinner, service is complete and attentive, food delicious.

Drop in Soon and often

(Take Out Orders)

Country Kitchen Restaurant

WINCHESTER PH. 774-2417

KITCHEN CORNER



AND ALL THINGS GREEN . . .

Besides lions and lambs, what else do we think of in March? That's right, it's time for the "wearing of the green." On March 17 we all become a little Irish.

We should not slip up in our eating and drinking habits. By all means, set a special table. Dress up a meal with a pretty green cloth, if you have one, or even with green paper serviettes. Cut out green paper Shamrocks to decorate the table or maybe you could even find some of the real stuff.

The following recipes are appropriately "green", with one very tasty Irish casserole.

Killarney Soup

1 pkg. (about 10 oz.) frozen broccoli
1 pkg. (about 10 oz.) frozen French-style green beans
1 quart milk
5 packets counterweight chicken flavoured broth and seasoning
salt and cayenne to taste
paprika for garnish

Cook vegetables according to package directions and drain. In a saucepan, combine the vegetables and milk. Stir in the packets of broth and heat, stirring occasionally, until dissolved. Season. Heat to serving temperature, stirring occasionally. Sprinkle each serving with paprika. Makes 4 to 6 servings.

County Cork Casserole

1 small cauliflower
6 oz. lean, cooked lamb, minced
2-3 cup tomato juice
¼ cup water
1 packet counterweight beef-flavoured broth and seasoning
1½ tsp. (each)dried onion flakes, pepper flakes and celery flakes
salt and pepper to taste
1 tsp. mixed herbs
paprika

Boil cauliflower in salted water until tender. Drain well and mash finely. Combine all remaining ingredients, except paprika, in a saucepan and bring slowly to a boil. Cover and simmer for 15 minutes. Transfer to a baking dish, top with cauliflower and sprinkle with paprika. Bake at 400 degrees F about 15 minutes. Makes 1 serving.

The Wearing O' the Green Broccoli

¼ cup water
½ tsp. salt
freshly ground pepper
½ tsp. imitation butter flavouring (optional)
1 bunch broccoli
2 ounces grated Parmesan cheese

Combine water, salt, pepper, and flavouring. Bring to boil. Add broccoli. Cover closely and steam about 20 minutes, until tender. Drain. Transfer to heated serving dish and sprinkle with Parmesan cheeser. Makes 4 servings.

Pineapple-Cheese Salad

1 pkg. lime jelly powder
1 cup hot water
1 cup canned crushed pineapple
1 8 oz. pkg. creamed cheese
1 8 oz. pkg. old cracker barrel cheddar cheese curly endive or lettuce

Dissolve jelly powder in hot water. Drain pineapple; measure juice and add cold water to make 1 cup. Add to jelly powder, then pour small amount (enough to make a thin layer on the bottom) into a six cup mold. Chill in refrigerator.

Soften creamed cheese. Gradually add remaining jelly mixture to cream cheese, blending until smooth. Chill until slightly thickened. Shred the cheddar cheese. Fold shredded cheese and crushed pineapple into slightly thickened cheese mixture. Pour over firm jelly layer in mold. Chill until firm. Un mold on serving plate. Garnish with endive or lettuce.

MAC'S Barber Shop



KING STREET Chesterville

— Men's Hair Styling
— Long Hair cut and shaped

OPEN
DAYS: — Tuesday to Saturday - 8:30 to 6:00 p.m.
EVENINGS — Tuesday and Friday - 7:00 p.m. to 9:00 p.m.
Closed All Day Monday

Education Minister . . . . . Public and Separate

Sharing of school facilities no threat to either system

Sharing of school facilities by public and separate school boards does not constitute a threat to either school system, a report released by Education Minister Thomas Wells last week stated.

The report, by a seven-member Study Team appointed by Mr Wells last November stated that the sale, lease or exchange of school facilities is a better solution to surplus accommodation problems than school sharing.

The report repeated an earlier statement by Mr Wells that the concept of mixing individual classes within the same building should be rejected.

If a public and separate school board do agree to share space in the same building, the boards should ensure that a complete wing or floor of the building is occupied by either the public or separate school classes, the report stated. However, each unit should be large enough to warrant its own principal and school office facilities.

The Study Team foresees only a fractional percentage of the school population being accommodated in shared facilities, and most of these would be on a short-term basis.

The Study Team also recommended the creation of joint planning councils of public and separate school boards which draw their pupils from the same area. The councils, composed of school trustees and officials, would exchange information on enrolments, accommodation available, and building programs.

The councils would also make recommendations to their boards regarding sharing of transportation, support services, in-service training of teachers, curriculum development, equipment, and school facilities.

The Study Team noted that the benefits derived from co-operative planning between boards would be destroyed when large numbers of pupils are transferred from one school system to another prior to school opening in September.

To avoid this, the report recommends that parents be required to notify the board by April 1 that they intend to transfer their children in September.

This, the report states would allow for the orderly transfer of students from one system to the other and ensure that school boards are given adequate time to plan the needed space, staff, and programs necessary for the education of transferred students.

In cases where two boards could not reach agreement in negotiations on surplus accommodations, the report recommended creation of a three-man provincial arbitration team, composed of one member of the separate school and public schoo community, and a third appointed by the Minister of Education.

If called in by a board to settle a dispute, the arbitration team's decision would be binding.

Co-Chairmen of the Study Team were Dr. R. J. Christie, former chairman of the York Board of Education, and J. A. Marrese, Chairman of the Metropolitan Separate School Board. Other members were: Mr J. R. DiProfio, Supervisory Services Branch, Ministry of Education; Mr R. K. Brockbank, Principal, Bellewood Public School, Windsor; Dr. R. E. Jones, Director, Board of Education for the City of Toronto; Mrs M. T. Kennedy, Principal, St. Louis Separate School, Ottawa; and Mr A. Kuska, Superintendent of Separate Schools, Welland County Roman Catholic Separate School Board, Welland.

Tax Tips

Q. Is it correct, there was no change for the 1972 taxation year in the rules for calculating personal exemptions for supporting wholly dependent children.

A. That is not quite correct. prior to 1972, if a child's net income exceeded $950, that child would not usually qualify as a dependent for income tax purposes. For 1972 and subsequent years, that income limitation has been changed.

Q. In what way has the income limitation changed?

A. Perhaps the simplest way to explain the new rule is to deal with wholly dependent children under 16 years of age first, then with children 16 years of age or over at the end of the year.

If a dependent child is under 16 years of age, the personal exemption allowable is $300 provided the child's net income for the year is not more than $1,000. However, if the child's net income is more than $1,000, but not more than $1,600, the exemption of $300 must be reduced by one-half of the child's net income over $1,000. If a child's net income for the year is greater than $1,600, the child is not qualified as a dependent.

Q. How about the exemption for a child who was 16 years of age or older at the end of a taxation year?

A. If the net income of the child for the year is not more than $1,050, the allowable personal exemption is $550. Where the net income of the dependent child is over $1,050, but not over $1,600, the exemption of $550 must be reduced by the amount of the child's net income over $1,050. If the child's net income exceeds $1,600, once again that child is not a dependent for income tax purposes.

Q. I am a widow supporting a 16-year-old son who is in receipt of an orphan's benefit as well as other pension benefits totalling $400 for the year. I understand that I can no longer claim the full equivalent of married exemption. Is this correct?

A. Yes. commencing in 1972 if the dependent person's income is in excess of $250 then the full exemption cannot be claimed. Your married equivalent exem emption will be $1,200 ($1,600 less $400) and not $1,350.

Q. I am supporting a common-law wife and our child in a self-contained domestic establishment where I also reside. Last year I claimed equivalent married exemption for the support of my four-year-old daughter and was allowed an additional $300 exemption in that my common-law wife was regarded as a full-time housekeeper. Is the claim the same for 1972, and if not, can I deduct baby-sitting fees as an unmarried man who is supporting a child?

A. The answer is "no" to both questions. With the new deduction of "Child Care" expenses, the allowance for a full-time housekeeper was discontinued. There is no deduction for child care expenses. In a situation where a child of a woman and a man who were living together without being married to each other, the child is assumed to be in the custody of the woman.

Q. I am divorced and am supporting an 18-year-old daughter who is attending university. She resides in my Domestic establishment only during vacation time. She had no income during the year. Can I claim equivalent married exemption even though she does not reside with me during the whole of the year?

A. Yes. A dependent child who is attending school or university will be considered as having been supported in your self-contained domestic establishment.

350 junior Farmers to attend annual Toronto conference

A total of 350 Junior Farmers from across Ontario will represent over 7,000 members at the annual Junior Farmer Provincial Conference being held at the Inn on the Park, Toronto, from March 23 to 25.

This year's conference is designed to help participants become more aware of people in varied social situations on a personal basis. This purpose resulted from a '72 conference recommendation where concern was expressed regarding the lack of understanding between so many segments of our society. Part of the program will also involve delegates in determining the provincial Junior Farmer program for 1973. The annual Provincial Junior Farmer Banquet and Dance will be held Saturday evening with music by The Revised Edition.

Attending from Stormont County will be David McIntyre, Janice Murray, Barbara Beaudette and Larry Vingerhoeds.

Remember 1960-65? If you were a Junior Farmer during that time period, you probably recall a county fair booth, an annual picnic, variety shows, United Kingdom visitors, Toronto Conference, tobaggan and skating parties, community projects, Junior Farmer Leadership camp; to provide an opportunity to share memories of those times, the Junior Farmers' Association of Ontario is extending a special invitation to everyone who was a Junior Farmer member between the years 1960-65 to attend a reunion being held during the dance Saturday night. For any further information regarding this, contact Richard Murphy, the Provincial director in Berwick, Ontario.

BIRTHS

February 28, 1973 — Mr and Mrs James Daisley, Iroquois, Ontario, Stillborn; Mr and Mrs Ronald Snider, Kemptville, Ontario, A Daughter; Mr and Mrs Ross Dulmage, South Mountain, Ontario, A Daughter.

March 4, 1973 — Mr and Mrs Sidney Morrell, R.R.1, Iroquois, A Son.

March 5, 1973 — Mr and Mrs Sim Berkelaar, Winchester, Ontario, A Daughter.

Having Income Tax Problems?
LET
Harvey & Sheppard Reg'd
Help You!
COMPETENT AND CONFIDENTIAL INCOME TAX SERVICES
Call Winchester
774-2738
OFFICE: St. Lawrence St., Winchester. Evening appointments if you desire.
OTTAWA 733-5509
KEMPTVILLE 258-2781



We invite all New Parents to drop in and See Our Complete Line of BABY SUPPLIES and pick up a FREE BABY THERMOMETER
McNEELEY'S Drug Store
Williamsburg, Ont.
Phone 535-2345
25tf



GORDON McINTOSH
Sales Service
PHONE 987-2923
CRYSLER ONTARIO

— THINK —
FLOWERS
FOR
— BEAUTY
— COMFORT
— CHEER
Diana's Flower Shop
Morrisburg Shopping Plaza
— CALL COLLECT —
543-2566, 9 a.m. - 5:30 p.m.
Evenings - 448-2198

RUSH, RUSH, RUSH,
NOT in Vogue's fine Bridal Shop
You choose in leisure – Our staff have time for you

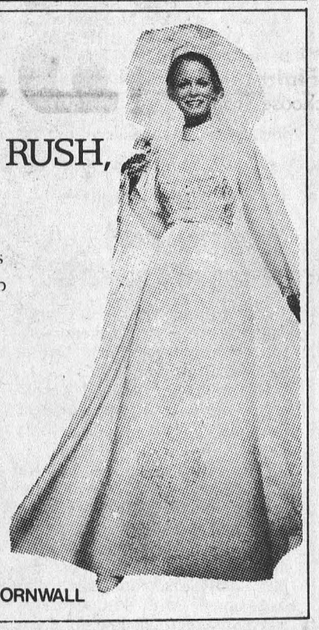

VOGUE
500 MONTREAL ROAD CORNWALL

JICK SKYLARK ACADIAN TEMI
A&R GREGOIRE AUTO Ltee
EMBRUN ONT.
ADILAC VENTURA PONTIAC

PRICED TO SELL GUARANTEED USED CAR BUYS!

1968 G.M.C. HALF-TON PICK-UP. Stock 3643

1971 CHEV. HALF-TON PICK-UP. Stock 3675

1967 OLDSMOBILE CUTLASS, 2 Dr., HT. Stock 3042

1972 CHEVELLE, SS, 2 Dr. HT. Stock 3705

1972 PINTO RUNABOUT, AT, Radio. Stock 3664

1971 CHEVELLE MALIBU, Sedan, 8 Cyl., AT. Stock 3706

1970 MERCURY MARAUDER, 2 Dr. HT. Stock 3475

1972 CHEVELLE, Heavy Chevy, 8 Cyl., 4-speed, Standard Trans. Stock 3576

"Trade Where the Action Is"
443-2842
EMBRUN, ONT.
Ottawa Lines: 237-0879, 824-5667



Friendly personal attention

LADIES' WEAR AT ITS FINEST



Parisien Fashions
Brookdale Plaza Cornwall Ont.
932-7155
(WoolCo Mall)

'ROMBOUGHS'
NEWINGTON, ONTARIO M-M FOODLINER PHONE 346-5529

Heinz Cream of Tomato Soup, 10 oz.	8c
Asstd. Flavours Jello Powders, 3 oz.	10c
Libby's Fancy Tomato Juice, 19 oz.	19c
Glad Garbage Bags, pkg. of 20	99c
Beehive Corn Syrup, 2 lb. con.	39c
Nabisco Shredded Wheat, 15 oz.	41c
Wh. Swan Paper Towels, pkg of 2	55c
Kam Luncheon Meat, 12 oz.	49c
Weston Dessert Fruit Cake, 16 oz.	59c
Weston Lemon or Cinnamon Butterhorns, 11 oz. pkg.	45c
Anacin Tablets, btl. of 60	79c
Sp. Pk. Pepsodent Toothpaste, pkg. of 2	67c

Produce
MEXICAN VINE RIPENED TOMATOES Lb. 39c
CAN. FANCY MacINTOSH APPLES 5 lb. bag 79c

HOT HOUSE CUCUMBERS Each 29c
FRESH MUSHROOMS Pint box, each 49c
FRESH SPINACH 10 oz. bag 29c

Dairy
Kraft Can. Cheese Slices, singles 16 oz. pkg. 89c
Kraft Velveeta Cheese, 2 lb. pkg. $1.70

Frozen Food
Aunt Jemima Frozen Waffles 10 oz. pkg. 39c

Confectionery
3-minute Popping Corn, 1 lb. bag, 2 35c
York Blanched or Spanish Peanuts 12 oz. bag 49c

MEAT

Fresh Chicken Legs and Breasts (backs attached), lb.	69c
Centre Cut Shank, bone in, Stewing Beef, lb.	85c
Boneless Round Steak Roast, lb.	$1.44
Top Valu Skinless Wieners, 1 lb. pkg.	65c
Maple Leaf Fully Cooked Boneless Pork Shoulder, lb.	$1.29
Frozen Beef Steakettes, lb.	69c
Maple Leaf Sliced Mac and Cheese or Chicken Loaf, 12 oz.	69c

MANY MORE IN STORE SPECIALS

MONAST LANES
Open Bowling
SATURDAY & SUNDAY ONLY
448-2168
14tf

BOWLING NEWS

Tuesday Defenders

Men's High single, Paul Stewart, 260; Men's High Triple, John Carlyle,622. Ladies High Single and Triple, Lorna Summers, 276 and 631. Team Standings: Lise, 96; Goldie, 84; Alex, 81; Len, 79; Roger, 76; Ellis, 67.

Berwick Thursday Night League

Ladies High Single and Triple, Irma Johnstone, 684, and 265. Men's High Single, Jim Hopmans 257; Men's High Triple, Donnie Meldrum,623. Team Standings: Peter, 95; Charlie,93; Garnet, 91; Mickie,90; Oscar, 89; Chris,67.

Community Bowling League

Men's High Single and Triple, Harold Armstrong, 282 and 734. Ladies High Single, Gail Parker, 282; Ladies High Triple, Barbara Kelly, 671. Team Standings: Harold, 106; Gord, 98; Lyle, 84; Lorne, 78; Earl, 70; Tommy, 69.

Busy Matrons

Ladies High Single, Ella Merkley,261; Ladies High Triple, Muriel Merkley, 605. Team Standings: Lois, 102; Louise, 93; Shirley, 79; Muriel, 73; Muriel Merkley, 69; Sharon, 67.

Monday Young people

Men's High Single and Triple, Larry Laframboise, 283 and 700. Ladies High Single and Triple, Jeannine Van O'ers, 314 and 714. Team Standings: Pat,84; Pete, 80; Lorna,75; Sjenny, 72; Shaler, 65; Jack,63.

Morrisburg Loyalists enjoy healthy lead in ODHA play-offs

The Morrisburg Loyalists are leading the ODHA Intermediate B playdown with two games to none in the best of five series.

Last week the Loyalist defeated the Brockville All-Stars 5-1 in the second game. The teams were to play the third and possibly deciding game in Chesterville Tuesday night.

Scoring for Morrisburg in last week's game were Jack Duncan, 2; Allan Duncan,1; Larry Garner,1; and Tom McCabe,1. Brockville outshot Morrisburg 39-38 with goalie Rick Droppo, a Chesterville native inside the crease for the winners.

Over one third the land surface of Canada is under forest cover.

Copain League

Ladies High Single and Triple, Louise Legault, 222 and 553. Men's High Single and Triple, Norman Bouchard, 282 and 664. Team Standings: Rolland, 89; Rejeanne, 85; Bernard, 81; Cecile, 80; Albert, 79; Rita, 48.

Proposed new Cornwall plant to provide 20 jobs at start

CORNWALL — Construction is to begin this summer on a $500,000 plant in Cornwall, the result of a joint venture arrangement between Iroquois Chemicals and Tebbe Polyplast GmbH, of Osnabruck, Germany.

The new company, known as Tebbe Polymer Ltd., will manufacture polyester resins for the rigid foam market in Canada and the eastern United States. It is expected first-year sales will total $1 million and provide employment for about 20 people.

The joint venture was arranged through the efforts of the Industrial Development Branch of the Ontario Ministry of Industry and Tourism, both in Germany and in Toronto.

Just prior to the Ontario Manufacturing Opportunities Show in October 1972, Tebbe Polyplast expressed interest in a venture with an Ontario company and subsequently exhibited at the MO Show.

During the show, the firm had 52 visitors with eight Ontario companies expressing interest. This culminated in Iroquois Chemicals proceeding to Germany for further discussions with the final agreement being signed February 1, 1973.

Iroquois Chemicals was incorporated in 1959 and up to two years ago specialized in finishes for the wood furniture manufacturing industry.

Roger Baikie, chairman of Iroquois Chemicals, said the firm decided in 1970 to expand into polyester resins for the rigid foam market. Just at this time, furniture manufacturers were swinging into urethane foam for ornate furniture facades.

The end product has the same density and feel of wood and can be finished as if it were wood. Mr Baikie said the move resulted in sales increasing by 70 per cent last year.

Also within the last two years the company has been working with a National Research Council sponsored project for fire retarding additives to the resins.

This activity in the foam and resin business attracted the firm to Tebbe Polyplast, which produces about $3 million a year in sales of linear saturated polyesters and basic polyurethane resins for adhesives and textile coatings.

Iroquois Chemicals two years ago employed 36. The firm applied for and received an Ontario Development Corporation forgiveable loan in order to expand into the urethane foam business and today employs 60, mainly in the technology and chemical fields.

Tebbe Polymer Ltd., is controlled 55 per cent by the Ontario company and 45 per cent by the German firm.

Coniferous trees emerged at about the time that dinosaurs became extinct.

HALF LOADS

Pursuant to Township By-law No. 855, Half Load Restriction will be in effect on all roads in the Township of Winchester until further notice.

Lorne Bell,
Road Superintendent
27-1

Business Announcement

Having purchased the Business known as

MacPherson & Summers

I will be taking over on April 1st. I will continue to operate the Meat Department as my predecessors, adding Custom Cutting and Processing.

SPECIALIZING IN:
- Canadian Style Cutting
- European Style Cutting

WE ARE NOW TAKING ORDERS FOR THE CUTTING AND PROCESSING OF MEAT. BY PLACING YOUR ORDER NOW YOU WILL BE ASSURED OF PROMPT, EFFICIENT SERVICE.

Beverdam's Quality Meats
WINCHESTER - PHONE 774-2613

FARM FRESH Vegetables

C. P. Sausage, lb. .. 65c
C. P. Bologna, lb. .. 39c
Save 26c
Duncan Hines Cake Mix, asstd. flav. 2 boxes 79c
Save 25c
Provigo Instant Choc. 2 lb. box 79c
Maxwell House Coffee 1 lb. bag 99c
White Sugar, 5 lb. 79c
Save 30c
New Brite-side Shampoo 10 oz. btl. $1.39
Save 20c
Florient Air Fresheners asstd. scents 59c

shop with confidence

LAFLAMME'S GROCERY
KING STREET
Phone 448-2822

YOUR POWER CHORING DEALER FOR
JAMESWAY
* Automatic Feeders * Pipeline Milkers
* Silo Unloaders * Hog Equipment
* Stable Cleaners * Poultry Equipment

12 MONTHS WARRANTY
ON JAMESWAY
POWER CHORING EQUIPMENT

FARMATIC
Automatic Feed Processing Systems
* Mills * Auger Systems * Steel Storage Bins

FEED QUEEN
Fiberglass Reinforced Plastic Bins

NOTE: SEE US at the OTTAWA VALLEY FARM SHOW, APRIL 3, 4, 5, 6.
Pick up Your FREE ADMISSION TICKETS today

BYERS
FARM EQUIPMENT
CHESTERVILLE, ONT.
Phone 448-2155 After Hours 448-2182

MOVIES

Thurs., Fri., Sat.
March 15, 16, 17
"DIAMONDS ARE FOREVER"
Starring Sean Connery and Jill St. John
Recomemnded as Adult Entertainment
Agent 007 Uncovers a Plot to Hoard the Earth's Diamonds

Sunday Night Special
(School Winter Holidays)
Showing at 10 p.m.
March 18
"THE MAN WHO HAUNTED HIMSELF"
Starring Roger Moore and Olga Georges
A Man recovers from a near-fatal Accident to learn someone has taken his place
"LUST FOR A VAMPIRE"
Starring Suzanna Leigh & Ralph Bates
Recommended as Adult Entertainment
A Vampire is Loose in a Girl's School

Sun., Mon., Tues., Wed.
March 18, 19, 20, 21
"SILENT RUNNING"
Starring Bruce Dern and Cliff Potts
A space "Ark" tries to save Earth's Plants after our Planet is Devastated
"THE GREAT NORTHFIELD MINNESTOA RAID"
Starring Cliff Robertson & Robert Duval
Jesse James and Cole Younger rob the largest Bank west of the Mississippi at Northfield

Thurs., Fri., Sat.
March 22, 23, 24
NOW YOU SEE HIM, NOW YOU DON'T"
by Walt Disney
Starring Kurt Russell and Cesar Romero
More Seats Available on Thursday Night

THE WINCHESTER

DISTRICT NEWS

ELMA

Dinner guests at McPherson home

Mr and Mrs Melvin Dillabough were dinner guests of Mr and Mrs Graham McPherson, Wednesday.

Mr and Mrs H. Brisson spent Tuesday with Mr and Mrs Darcy Merkley.

Mr and Mrs Amos Briscoe, Belleville, visited Mr and Mrs Don Dillabough on Saturday. Both couples were suppper guests at the home of Mrs Geo. C. Smith, Mr and Mrs Glendon Smith and family, Goldfield, in honour of Mrs G. C. Smith's birthday.

Mr and Mrs Wilfred Carruthers were weekend guests of Mr and Mrs Gordon Beckstead and family, Ottawa.

Mr and Mrs Egerton Barkley were Sunday supper guests of Mr and Mrs Graham McPherson.

Mr and Mrs Bill Lang, Brantford, were weekend guests of Mr and Mrs Harold McIntosh. Mrs Lang remained to spend some time with her mother during her convalesence.

SOUTH MOUNTAIN

Spends weekend visiting with parents

Mr Wayne Scott of Hurst, Ontario, spent the weekend with his parents, Mr and Mrs Donnie Scott and family.

Mr and Mrs Bernard Taschereau and baby of Ottawa spent Saturday with the latter's mother, Mrs Neil Doyle.

Miss Patsy Doyle of Ottawa spent the weekend here with her mother, Mrs Neil Doyle.

Mrs John Johnston spent Monday at Cardinal with her daughter and son-in-law, Mr and Mrs Basil Watson and family and had supper with Mr and Mrs Herman Sandfuchs and children, Steven, Roderick and Tracey of Cardinal.

Mr and Mrs Edmund Francis spent Friday afternoon in Kemptville.

Congratulations to Mr and Mrs Ross Dulmage of South Mountain on the birth of a daughter, Mary Ann on February 28, 1973. A baby sister for Matthew and Martha.

Mr and Mrs Robert Weagant left for Tampa, Florida, on Sunday last to spend a few days holidays.

Mrs Viola Marchand arrived home on Monday evening after spending part of last week at the home of her son, Sonnie and Mrs Marchand and family.

COLQUHOUN

Weekend guests at Hart home

Mr and Mrs Lorne Hess, Ottawa, spent the weekend with Mr and Mrs Roy Hart.

Mr and Mrs Paul Wright of Toronto spent the weekend with Mr and Mrs George Wright.

Mrs Hattie McIntosh visited Mr and Mrs Dale Marcellus and Diana Sunday.

The U.C.W. of Colquhoun met at the home of Mrs Graham Wells on Thursday. Mrs W. Adam was the guest speaker.

Mr and Mrs Lorne Johnston and Janice, and Mr and Mrs Ernie Bellemore and family were Sunday visitors of Mr and Mrs K. Hummel.

Mrs Ivan Whittaker and Dale, Mr and Mrs William Strader and Linda of Williamsburg, Mr Jack Barkley and Miss Ann Park of Sudbury were recent visitors of Mr and Mrs L. Whittaker.

Charcoal is made by burning wood under a limited supply of oxygen.

Dundas Farmerette Conference
* * *
at N. D. D. H. S.
Thurs., Mar. 22
10:00 a.m. - 3:30 p.m.
* * *
BRING YOUR OWN LUNCH
* * *
PROGRAMME
— Bookkeeping Systems
— Role of Ministry of Agriculture in Dundas
— Holidays
— ARDA
— Canada Pension Savings Programs.
* * *
LADIES — Come and bring your neighbour
27-1

Chore Boy
DIVISION OF GOLAY & CO., INC.

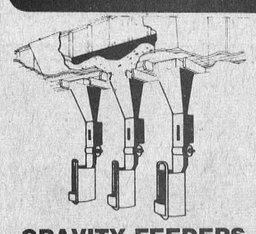

GRAVITY FEEDERS
In addition to auger systems, Chore-Boy also manufactures gravity feed systems, for filling by hand or from overhead supplies. Available for stanchion barns, herringbone, side opening and walk-thru parlors.

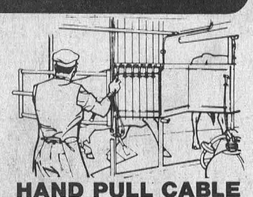

HAND PULL CABLE FEEDERS
You never handle a single pound of feed by hand in a Chore-Boy Herringbone System! Cables lead from a central control panel to each feeder. A pull on the cable control handle delivers a measured amount of feed to each cow, Automatically and accurately.

GRANT FARM SUPPLY
Phone 538-2366 or 538-2559
MOOSE CREEK, ONTARIO

FOOD SAVINGS PLUS the Flavor of SPRING

Vine Ripened Tomatoes, lb. 39c
Can. Fancy McIntosh Apples, 5 lb. 79c
Arizona Choice Lemons, 6 ..... 49c
Ontario No. 1 Cucumbers, each 29c
Slack's Fresh Mushrooms, pint box .. 49c
Imported Fresh Spinach, 10 oz. bag .. 29c

GROCERY FEATURES
Heinz Cream of Tomato Soup, 10 oz. 8c
Lavo Liquid Bleach, 128 oz. 39c
Ajax Powdered Detergent, 2 lb. 99c
White Swan Paper Towels, pkg. of 2 55c
Nabisco Shredded Wheat, 15 oz. 41c
Fancy Kernel Niblets Corn, 12 oz, 5 $1.00
Kam Luncheon Meat, 12 oz. 49c
Libby's Fancy Tomato Juice, 19 oz. .. 19c
Assorted Varieties Heinz Minute Meals, 4 7 1-2 oz. tins $1.00
Bee Hive Corn Syrup, 2 lb. cont. 39c

DAIRY FEATURES
Kraft Can. Processed Singles Cheese Slices, 16 oz. 89c
Kraft Velveeta Processed Cheese 2 lb. pkg. $1.70

CONFECTIONERY
3-minute Popping Corn, 2 1 lb. bags 89c
York Blanched or Spanish Peaunts 12 oz. bag 49c

HEALTH & BEAUTY AIDS
Anacin Tablets, btl. of 60 ..... 79c
Spec. Pack, Regular Pepsodent Toothpaste, pkg. of 2 ..... 67c

MEAT
Backs attached, Chicken Legs and Breasts, lb. 69c
Centre Cut Shank bone in Stewing Beef, lb. 85c
Bottom Cut Round Steak Roast, lb. $1.44
Top Valu Skinless Weiners, 1 lb. pkg. 65c
Maple Leaf, fully Cooked, boneless, 2 1-2 - 3 1-2 lbs. Pork Shoulder, lb. $1.29
Frozen Beef Steakettes, lb. 69c
Jubilee Sliced Side Bacon, 1 lb. pkg. 89c

BIG SAVINGS
Check our Flyers for the Annual Coast to Coast G. E. Sale.
20 lbs. of All Detergent FREE with purchase of any Automatic Washer

Ensilage Forks 13.95
Float Box and Valve, for control of open tanks .. 5.98
Toilet Seats 4.49
Battery Booster Cables 3.25
Telescoping Posts 10.77
Rapid-Flo Discs, 6 1-2" single face, 100 per box 1.45
Rapid-Flo Rigid Discs, 6 1-2" 150 per box 1.50
Udder Sponge, each 55c
Masking Tape, lg. roll 69c
Ray-O-Vac Batteries, size D and C, 4 ..... 98c

ALL HOCKEY EQUIPMENT 10% OFF

FULTON BROS. LTD.
HOME HARDWARE, ELECTRICAL APPLIANCES
Grocery & Home Hardware 448-2345
Electrical Department 448-2195

SPARLING'S
Main Corner Styling Shop
Phone 774-3332
For Appointment

Visit our shop today which has been re-decorated and rearranged for the latest in styling.
Have a Ariel, Horseshoe, Shag etc. at reduced prices.
You can also have your hair straightened if needed.

MAIN CORNER, WINCHESTER

SAVE plenty of DOLLARS
WINTER PRICES
NOW IN EFFECT AT
CROWDER MONUMENTS
Williamsburg (Main St.)
DROP IN — DROP US A LINE
or
PHONE COLLECT
535-2683
29-6

Superior Silos

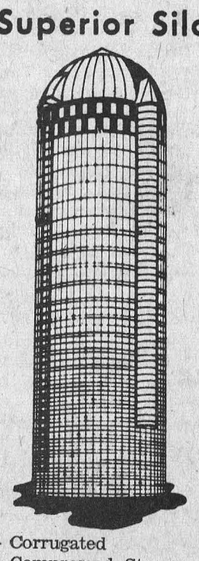

— Corrugated
— Compressed Staves
— Silomatic Silo Unloaders
— Also Extension on Dion Silos
W. M. WAMMES
R.R. 2, Osgoode 826-2394

MacEWEN Ford
FORD SALES LIMITED
MAXVILLE, ONTARIO
PHONE: 527-2100
OPEN:
8 a.m. to 9 p.m. Monday through Friday
Saturday - 8 a.m. to 5 p.m.
* COMPLETE BODY SERVICE
* SALES
* SERVICE
* LEASING
"REMEMBER IF YOU DON'T BUY FROM MacEWEN YOU'LL PAY TOO MUCH"

GO CLASSIFIED FOR THE ACTION YOU WANT

CLASSIFIED ADVERTISING RATES

FOR SALE, FOR RENT, HELP WANTED, ETC., MARRIAGE, ENGAGEMENT and COMING EVENTS, 15 cents a line counting 5 words to a line, minimum $1.00 first insertion. Subsequent insertions at 10c a line, with a 70c minimum. CARDS OF THANKS, 15 cents per 5-word line, minimum $1.00. IN MEMORIAMS, $1.00 plus 40c for each 4-line verse.

The Advertiser agrees that the publisher shall not be liable for damages arising out of errors in advertisements beyond the amount paid for the space actually occupied by the portion of the advertisement in which the error occurred whether such error is due to the negligence of the publisher's servants or otherwise, and there shall be no liability for non-insertion of any advertisement beyond the amount paid for such advertisement

FOR SALE — Repossessed Ziz Zag Sewing Machine, makes button holes, sews on buttons, over casts, mends, darns. Payments $8 per month. — Phone 448-3353. 27

FOR SALE — Used Beatty Litter Carrier and track. — Ph. 984-2498. 27

FOR SALE — Government inspected sides of beef, 79c lb., sides of pork, 65c lb. Cut and wrapped for freezer. — Earl's Meats, Phone 448-2324, Chesterville. 51tf

FOR SALE — Fireplace or stove wood. — Phone 448-2800. 27-1

FOR SALE — 25 Yorkshire Brood Sows, first litter, bred six weeks, 10 heavy in pig; also shoats and boars, of all ages. — Phone 613-543-2663, Wilfred Zeron, Morrisburg, Ontario. 27

FOR SALE — Clintland 60 Oats, mixed with barley from registered seed in 1971 (ripens well together), suitable for seed grain, First prize at Chesterville Fair in 1972. — Carl Smith, Chesterville. 28-2

FOR SALE—1,000 bales, clean, dry straw; also 7,000 lg. bales of hay. Contact R. McLinton, Richmond, Phone 225-2215 after 6 p.m. 29-5

FOR SALE — Three-bedroom Bungalow with carport, paved driveway on College Street, Chesterville, phone 448-2003 (after 5 p.m.) 27

FOR SALE — 1971 Ski-Doo Nordic, 399, 24 h.p. (purchased new in October, 1972), excellent condition, $650. — Greg Begg, Phone 987-2922 (evenings). 28-2

FOR SALE — 1969 Dodge, Monaco, two-door, H.T., P.B., P.S., Radio, clock, automatic, V-8, etc., 42,000 miles. Asking $1,796. Contact Sterling Myers, Phone Avonmore 346-5523. 27

FOR SALE OR RENT — Hereford or Holstein bulls, off good sires. — Apply to Sullivan Bros., Chesterville, Ont., Phone 448-2332. 19tf

STEAK SALE

CHECK AND COMPARE PRICES ANYWHERE

Chicken Halibut
Lb. $1.19
Cottage Roll
By the piece, lb. 99c
Beef Wieners
Lb. 47c
Hamburg
Lb. 79c
Barbecue Pork Ribs
Lb. 79c
Barbecue Chicken
In half, lb. 55c
Legs of Lamb
Oven ready, lb. 99c

IN STOCK
Well-Aged Steer Beef
Hinds, lb. 98c
Fronts, lb. 69c
Sides, lb. 83c

Cut and wrapped for freezer
Open Hours:
Thurs., Fri. - 1 to 6 p.m.
Sat. - 8 a.m. to 6 p.m.
until further notice

COUNTRY MEAT MARKET
BILL MARCELLUS
Phone 448-2123
Dunbar, Ont

FOR SALE — Utility Trailer, homemade, 8 ft. box, ends removeable, for snowmobile use, tires 8:15 x 15, one spare, long tongue, new tarpaulin cover, asking $90.00; also Automatic Washer, 5 years old, requires small repair, otherwise OK, asking $20.00. — Phone 448-3322 (Chesterville). 27-2

FOR SALE — 1965 Ambassador, V8, AT, PS, PB, safety checked, body in good condition; also Freezer, 23 cu. ft., excellent condition. — Phone 448-3292 or 448-2763. 28

FOR SALE — DeLaval Magnetic Milking Machine with 2 stainless steel single unit milker pails, with motor, pulso pump and convertor; also 8 cream cans; 2,000 lb. cap. set of scales; Deering Horse Rake. Carl Rupert, North Lunenburg, Phone 346-5545. 29

FOR SALE — 1970 Alouette Snowmobile, in very good condition. — Phone 346-2058. 27-2

FOR SALE — New Caplun Hardtop Tent Trailer, sleeps 4, complete with mattreses and canopy. — Phone 448-2417 or 825-2624 (Otawa) 28-2

FOR SALE — Snow Blower, used two years (Geo. White); also 2 nine-month-old Reg. Holstein Bulls from good record dam and A-1 sire. — Contact Albert E. Menard, Embrun, Ontario, RR 1, Phone 443-2117. 27-2

FOR SALE — 2 Stainless Steel Milker Pails, single, nearly new; also Stainless Steel Milk Strainer for bulk tank. — Ph. 987-2139, Fernand Benoit, Crysler. 27-2

FOR SALE — Mare Colt, two-year-old, coming 3, broken single and double. — Phone 984-2483. 27-1

FOR SALE — Used Chrome Set, table and four chairs. — Phone 984-2298, Finch. 27-1

FOR SALE — Massey Ferguson Diesel Tractor, 135, used 189 hours; also Oliver Disc, 9 ft. wide; Massey Ferguson 9 ft. Cultivator, 3 pt. hitch; two Surge Milkers and a number of Milk cans. — Call after 6:30 p.m., 987-5406. 28

The Stormont, Dundas and Glengarry County Board of Education
requires for
General Vanier Secondary School
LIBRARY TEACHER AIDE
for half-time duty — afternoons only, beginning on Mar. 26, 1973. Bilingual person preferred. Minimum educational requirtment - Grade 12. Salary - $40 to $60 per week. Applications will be received by —
Mr. L. Deruchie, Principal,
General Vanier Secondary School,
1500 Cumberland Street,
Cornwall, Ontario.
Tel. 933-5500.
Fraser Campbell, Chairman — H. D. Shaw, Director
27-1

FOR SALE — 12 and 14 h.p. Electric Lawn Mowers, run on batteries, built-in battery recharger, no noise, no smoke, no fuel; also 17 h.p. two cyl. Diesel Tractor with lights, 3-pt. hitch and fluid in tires, $2500. — Robertson Equipment Cornwall, Phone 932-2841. 38-12

FOR SALE — Heavy Duty Surge Milker Pump with motor. — Edwin Montgomery, Finch, 984-2237. 28

FOR SALE — Guerney Electric Stove in working condition. — Phone 448-2525. 27-1

FOR SALE — Good Straw; also Single unit Conda Milker. — Phone 448-2226. 27

FOR SALE — Two-bedroom frame Bungalow in the Village of Chesterville, living room, kitchen, enclosed porch, utility room, large landscaped lot. Priced to sell. — Call 448-2001 after 5:30 p.m. 27

FOR SALE — 4-wheel drive 5000 Ford Tractor with cab, 130 hours. — Larry Alguire, RR 1, Long Sault, phone 932-2648. 29-3

REDUCTIONS — for reductions of up to 1-3 off on a wide variety of goods, including novelty items and some garage supplies. — Contact MacNabb's Store, Morewood, ph. 448-2047. 26-1

COMPLETE LINE — Sunworthy Wallpaper Books (14). All washable and also a choice of scrubbables, vinyls, velvets, and strippables. Prompt delivery. Also 2 MTD Snowthrowers, one 5 h.p. and one 7 h.p., demonstrators, prices slashed, must go. Paint Sale in Full Swing. — Contact Begg Lumber Co. Ltd. and Home Hardware, Crysler, Ont., phone 987-2802 or (evenings) 987-2922. 28-2

FOR RENT — By popular demand we have now extended our rental system one step further. As well as renting Hoover washers with option to buy, we now offer the same rental service on Hoover Clothes Dryers. No extra wiring is necessary for the modern dryers which can be plugged into ordinary wall sockets. — Apply to Bogart Motor Sales, Phone 448-2488, Chesterville, Ont. 20tf

WESTINGHOUSE APPLIANCES — We have a full line of new and used appliances in stock. — Bogart Motor Sales, Chesterville, Ontario, Phone 448-2488. 32tf

WANTED TO BUY — Pianos in any condition. Will Pay cash. Call 448-2654 for appraisal. 25tf

WANTED — 100 tillable acres with house, for beef farming, within 40 miles of Ottawa. Private sale not exceeding $35,000. — Apply in writing to Box F-965 The Chesterville Record, Chesterville, Ont. 28-2

WANTED TO BUY — Wood for fireplace. — 448-3137. 27-2

WANTED — Holstein Springers; open and bred heifers, purebred and grade; also complete herds. — Contact Glen Hollister, 984-2381. 12tf

HELP WANTED — Babysitter urgently needed for two preschool children, your home or mine. — Phone 448-3261 after 6 p.m. 27-1

HAY WANTED — Any amount of good quality hay. — Apply to John Heuff, Morewood, Ont. Phone 448-2659. 37tf

NOTICE — Fuller Brush Co. has territory available in Winchester / Chesterville / Morewood area. Good Commission. Easy work. — Inquire from Box 1, Avonmore or phone 346-2069 (mornings). 28-2

ANTIQUES WANTED — Old glass, coloured pieces, any style, clear pattern glass and old china. Wooden ware; butter bowls, prints, pine corner and flat cupboards, small pine washstands, sinks, chests, tables, desks, cobblers' benches, settees, spice and coffee mills. Old brass: candlesticks, kettles, mirrors, picture frames, vases. Old iron: pots, coffee grinders, etc. Oil lamps: fancy table oil lamps, hanging oil lamps, wall oil lamps. No matter how large or small, give us a call. If you wish to sell or just want a free appraisal write or call. — Gordon and Doris McDonald, The Castor Shop, Box 138, Phone 445-5229, Russell. Dec. 72

WORK WANTED — General carpenter work. — Contact Pat Chambers Jr., phone 448-2708. 27-2

SULLIVAN'S for SERVICE

— Manure Pile Re-Removal
— Building Heaters
— Air Compressors
— House Moving

Sullivan Bros.
CHESTERVILLE
Ph. 448-2332
CORNWALL
Ph. 932-7074
26-4

WANTED — Springers; also Open Heifers, complete herds, grades or purebreds. — Edwin Montgomery, phone 984-2237. 27tf

WANTED — Old Used Desk. — Phone 448-2800. 27-1

FREE ESTIMATES — For all types of building construction — barns, machine sheds, renovations to houses and other buildings. — Call Dingman's Construction, phone 984-2043 or 984-2343. 14tf

ATTENTION FARMERS
You will receive the best prices for your dead, sick and disabled cows and horses. We have no collectors. You deal directly with us. You have added benefits of the monies usually paid to collectors. 24-hour service, 7 days a week. — Call collect to Herb Loucks, Winchester, 774-5256, or Guy Machabee, Crysler, 987-2818. Collector's Licence No. 182C69, Receiving Plant Number St. Albert 134RP-69. 20tf

WANTED TO RENT — Three-bedroom house in Finch or Chestervile area. — Apply to The Chesterville Record, Box X-683, Chesterville, Ont. References if desired. 28

WINTER HOME BUYER on new BEAVER HOMES
Early orders get BIG Discounts on new Beaver Homes. Save on mortgage, interest and initial investment. Choose from any of the 50 new 1973 Beaver models. Save today . . . lot owners can start with as little as $200. down . . . and you can be in your new home this spring. Get the facts now. Phone Wayne Irwin, (613) 237-2731. FREE! New 1973 Beaver Homes Catalogue with floor plans. Ask for your copy at your Beaver Store. 21-1, 23-1, 25-1, 27-1, 29-1

CUSTOM SLAUGHTERING — We will pick up and slaughter your beef and pork, cut, wrap and freeze. — Earl's Meats, Phone 448-2324, Chesterville. 22tf

EQUIPMENT RENTALS — Air compressors, dozers, sand, gravel, building heaters, house moving. — Sullivan Bros., Call 448-2660, Chesterville. 16tf

NOTICE — B & M Welding Shop, fabricating all types of railing for inside or out. General repairs and custom fabricating, snowblowers, etc. — Phone 448-3236. 23tf

ARTICLES WANTED — Top prices paid for scrap metal; brass, copper, lead, batteries, radiators, paper. — L. R. Bell and Son, 840 Amelia St., Cornwall, 933-1119. 43tf

BISSELL FOR CLEANING — Used Vacuums and polishers. Shampoo rugs in your home. — Contact L. Bissell, Ingleside, Call 537-2598. June 73

AUCTION SALE
of
LIVESTOCK, MACHINERY
FEED AND HOUSEHOLD EFFECTS
The West Half of Lot 16, Concession 8, Township of Osgoode, 1 1-4 Miles straight North of Metcalfe, turn Right at the First Concession, 1st Farm on Right
on
SATURDAY, MARCH 24
12:30 p.m. sharp
Having sold My Farm, I offer For Sale the Following Items
CATTLE
Purebred Hereford Bull, 3 yrs. old in May; 6 Hereford 1st-Calf Heifers; Charolais Cross-bred First-Calf Heifer; Angus Cross-bred Heifer; Holstein Heifer; 9 Hereford Cows; Charolais Cross-Bred Cow; 5 Hertford Calves, 7 months old, steers and heifers.
NOTE — The Bull listed above is out of Flemingvale Farms of Crysler, and the cows and first-calf heifers are in calf to this bull and are all due at grass time.
HORSES
Registered Quarter Horse Gelding, 7 years old, well western broken; Pinto Gelding, 5 years old, well broken; Pinto Mare, coming 2 years, green broken;
MACHINERY
International 4-Disc Plow, trip tractor type; Cockshutt 3-furrow Trail Plow; International Set of Discs, 14's, 3 years old; International Grubber, on steel; 4-section Flat Harrows; M. H. Seed Drill, 15-run with Fertilizer Box; International Mower, 7 ft. cut, trailer type with hydraulic lift; Cockshutt Rake, No. 4; International No. 46 Baler, in good condition; M. H. Manure Spreader, on rubber; Otaco 3-ton Wagon, new tires; New Holland Hay Elevator, 25-foot; 2700 - bus. Rosco Grain Bin; Hammer Mill; 2 Cattle Oilers; Set of hand-driven Cow Clippers; Pioneer Chain Saw, No. 17; Western Saddle and Bridle; Old Cutter; Set of Small Sloop Sleighs; Hyd. Pump for tractor loader; Set of Bear Trap Wire Stretchers; Cheese Vat; Barn Jack; Galvanized Steel Tank; Galvanized Water Bowls and Piping; Rubber-tired Wheel Barrow; Chains, Shovels and Many Assorted Tools; 1968 Snow Cruiser, 16 h.p., wide track, good condition; Approx. 2,000 - 3,000 bales of Hay; Approx. 3 tons of Oats and Barley, mixed.
HOUSEHOLD EFFECTS
Chesterfield and Chair; Lazy Boy Chair; Coffee Table and 2 End Tables; Hassock; Frigidaire Electric Stove; 2 Dbl. Beds, wooden; Steel Single Bed; 2 Old Wash Stands; 4 Dressers with Mirrors; 5-pc. Chrome Set; Ash-let (Free) Wood Stove, 1 year old; 2 Wooden Arm Chairs; 2 Odd Chairs; Old Set of Drawers; Oil Space Heater; Child's School Desk; High Chair; Wringer Washer; 16 - guage Shot Gun; .22 Single-shot Gun; Many Other Unlisted Articles.
Terms — Cash
RAY E. BAKER, PROP.
Auctioneers: Carson Hill, Tel. 821-2946; Stewart James, Tel. 821-2784.
27-1

ANTIQUES WANTED — We pay fair prices for the following — large flat two-wall cupboards, wash stands, trunks, tables, rocking chairs, kitchen chairs, hanging lamps, oil lamps, glass, etc. — Contact Mac Kays Antiques and Collectables, Box 141, R.R.6, Ottawa, Ont., or call 1-822-7471. July 73

Smart Dairy Farmers
Rely on CHORE-BOY
— Pipeline Milking Systems
— Milking Parlors
— Vac Suppliers
— Full Line of Detergents & Sanitizers
CALL
GRANT FARM SUPPLY
MOOSE CREEK
538-2366 or 538-2559
24-hour Service
ALSO
Your Headquarters for the New Clay Equipment — Stable Cleaners, Silo Unloaders, Etc.
18tf

CARDS OF THANKS

CARD OF THANKS
I would like to take this opportunity to say Thank You to my friends and relatives for their cards, flowers, gifts and visits while I was a patient in Winchester Hospital. special thanks to Dr. D. W. Justus, the staff of the hospital and also to everyone who helped out at home while I was in hospital and after I came home. Your kindnesses will always be remembered.
Jeannine Marcellus
27-1

CARD OF THANKS
I would like to thank all those who sent me cards, treats and flowers and all those who visited me while I was in the hospital. Special thanks to Dr. H. W. Justus and the nursing staff of the pediatric ward. Your kindnesses were greatly appreciated.
Joanne Ouderkirk
27-1

CARD OF THANKS
A very sincere Thank You to everyone who remembered me with cards, flowers, gifts and treats while I was a patient in Winchester District Hospital. special thanks to Dr. D. W. Justus, Rev. L. M. Ferguson and the nursing staff on first floor.
Mrs Lloyd Merkley
27-1

CARD OF THANKS
I wish to extend my sincere thanks to my relatives, friends and neighbours for cards, gifts and visits while I was a patient in the Grace Hospital, Ottawa.
Rose St. Pierre
27-1

CARD OF THANKS
Many thanks to all my friends, neighbours and relatives for all the visits, cards, flowers and gifts, while I was a patient in Winchester Memorial Hospital, and since my return home. Thanks to Dr. Domanko and the nurses on first floor, also to Mr Denzil Gallinger, Mr and Mrs Carl MacDonald and Larry and Mr and Mrs Herb Richardson. Special thanks to Mr and Mrs Donald Plumadore.
Oliver Gallinger
27-1

CARD OF THANKS
The executive of the Osnabruck Township Rally wish to thank once again the many organizations, not only for their donations, but also for the use of the many clubs, for our checkpoints, etc.; Bert Zeran's Maple Creek Lodge, Cedar Lodge, Windfall Club, Ezard's Club, Sandtown Club. Without the help of these and many others the rally could not have suceeded. Also a special thanks to Finch Arena, and the many farmers who allowed us to cross their land. The rally was a huge success financially and will be used to aid recreation in the Township. 27-1

IN MEMORIAM

IN MEMORIAM
In loving memory of Harvey John Ezard, a dear uncle and friend who passed away March 9, 1971.
Although you are not beside us
You are never far away
Deep in our hearts
You will always stay.
Loved and remembered every day, by Mr and Mrs Vic Gibbs and family and Gordon McMillan
27-1

IN MEMORIAM
McPHERSON — In memory of our parents, Dad who passed away March 2, 1946, and Mother who passed away March 14, 1963.
If they could have spoken before they died,
These are the words they would have said:
This life for us has truly passed
I loved you all to the very last,
Weep not for us but courage take
And love one another for our sake.
Loved by Norman, Mary and Ada

IN MEMORIAM
In loving memory of a dear brother, Allan Moran Jr., who passed away March 9, 1970.
Memories are the lamps
That light the darkest road
Till our family is together again
When we meet at the end of the road.
Fondly remembered by Brothers and Sisters
27-1

CORRECTION
In the obituary last week for Albert J. Norton it should have read that the pall bearers were Leonard O'Donohue, and Hector Courville of Berwick, Bernard Beehler and Walter Beehler of Crysler and Guy Collidge and Gerald Carson of Potsdam, N.Y.

DEAD ANIMAL DISPOSAL
We pay CURRENT PRICES for your Sick or Dead Animals — CALL COLLECT
□ □ □
GERARD HEBERT & SON
Crysler, Ont. — Phone 987-5364
or LAURIER HEBERT - Phone 448-2612
— 24-HOUR SERVICE —
"AGENTS FOR HANS RUHL PET FOOD"
Licence No. 424-C-73 — Plant No. 228-RP-73

WANTED
TRUCK DRIVER
Tractor-trailer Experience Necessary
Knowledge of Ottawa preferred
APPLY IN PERSON TO:
DUTCH SASH & DOOR CO. LTD.
MOREWOOD, ONTARIO

WANTED
General Labourers
FOR PLANT WORK
APPLY IN PERSON TO:
MORE-WOOD HOMES LTD.
MOREWOOD ONTARIO
50tf

TWP. COUNCILS —
(continued from page 1)
The engineers report on the Shortt Drain was read and approved with the preparation of the necessary by-laws started.
The road appropriation for 1973 was set at $54,000 with an additional supplementary by-law for $21,000. Council instructed the clerk to make application of a needs study of the township road system.

Win. Twp. Council

Two municipal drain improvement projects costing approximately $30,000 were approved by Winchester Township Council at the March meeting following the submission of the engineer's report.
With only a few minor changes the go-ahead was given to the Cinnamon drain project at a cost of $15,076 and the Moriarity drain plan at a cost of $15,416. Township taxpayers will have a chance to appeal their assessment at the court of Revision on March 26.
In other council business the project design engineer for the Winchester by-pass met with council to discuss the construction. Council was assured that the rate payers presently using Gipsy Lane would continue to do so during the course of work. It was also noted that the approach to the new road from the Mountain-Winchester town line from the south would be part of the construction.
Due to the scarcity of good gravel the Township will use crushed stone this year to maintain their roads. A. L. Blair Construction Ltd. was awarded the contract to supply and spread the stone at $2 per ton.

For Sale
SNOWBLOWERS
2 6-hp Moto Mower
NEW - LIST $409
MUST GO
$199.00
(cash)
Contact:
Miller's Hardware
Avonmore, Ontario
Phone 346-5658
28-2

TRAVEL TRAILERS
* * *
SPRING PRESENTATION OF 1973 MODELS
13' - 32'
* * *
Choose from:
Terry, Golden Falcon, Citation, TravelAire, Taurus, Scotty, Triple E, Glendette and others.
* * *
Several clean, serviced used Trailers
* * *
Lay Away Plan
* * *
Shop where 18 years of conscientious service guarantees your satisfaction
* * *
Open Sunday 1 to 5
* * *
Graveley Trailer Sales
Hwy. 2 West
CORNWALL
27tf

Vice & Craig Ltd.
FUNERAL HOMES
METCALFE, WINCHESTER AND CHESTERVILLE
774-2120
one convenient phone number serves all three locations
Ambulance Service

CROWDER
MONUMENTS
WILLIAMSBURG
LETTERING CEMETERY
(DWIGHT CROWDER, PROP.)
... where one of the best can be bought for less!
535-2683
Mar. 73

DARK DAYS —
(continued from page 1)
people who pay us so much each payday or so much a month towards their Hydro account, eliminating the one large bill."
"But regardless of how they want to work it out these accounts will have to be paid or the service cut off. And if they think it's too much now," he added, "just wait until June when Ontario Hydro hits us with an eight per cent increase."

NOTICE
Applications for the position of Drainage Commissioner for the Township of Winchester will be received by the undersigned up to 12 noon, March 26, 1973. Information regarding the work may be obtained from the clerk of the Township.
Glenn MacGregor, Clerk,
Township of Winchester,
Morewood, Ontario.
27-1

Professional Directory

Fred S. Coons
Fire, Auto, Casualty and Life Insurance
Chesterville 448-2398
Nov. 73

James R. Moran
Life Assurance, Disability Income
Registered Retirement Plans, Family Plans
GREAT WEST LIFE CO.
College St. Chesterville, Ont.
PHONE: 448-2834
Sept. 73

SMITH BROS. GRANITE
"The Monument People"
Established, Known and Trusted since 1882
First-quality Granite — Finest of Craftsmen — Shaped Carving — Latest Design and Method — Written Lifetime Guarantee
Sales Representative
DOUG PRIEUR
R.R.2, Lunenburg
Phone 346-5909
Oct. 73

ROSS McCONNELL
(Successor to L. D. Wells)
MONUMENTS
CEMETERY LETTERING
Work Done in our Shop to Your Specifications
Display Opposite Union Cemetery, Ingleside
Contact Mrs L. D. Wells, Ingleside, or phone Winchester 774-3349
March 1973

Clement Insurance Agency
Since 1893
GENERAL INSURANCE
Our knowledge and experience in Insurance enables us to give you first class, prompt, efficient service.
JOHN CLEMENT
Chesterville — Ph.: 448-2598
Dec. 73

LICENSED AUCTIONEER
I solicit your attention:
I can give you a Complete Business-Like Sale Management Service. Costs no more.
R. HAROLD BROWN
— Cornwall, R.R.2 —
Phone 932-7925, Area Code 613
Mar. 73

Jack H. Bush
GENERAL INSURANCE AGENT
Automobile
Fire — Casualty
Farm
Mutuals
Avonmore and Finch, Ont.
June 73

Harold D. Poapst
Insurance and Real Estate Broker
Representative
Grenville Insurance Co.
Automobile, Fire, Casualty, etc.
Phone Us Collect
PH. 774-2602 - WINCHESTER
Aug 73

LICENSED AUCTIONEER
Will handle all kinds of Farm or Household Auctions. Guaranteed results. Reasonable rates. Write or phone for dates at my expense.
DWIGHT TUPPER
CHESTERVILLE, R.R.1

FOR COMPLETE INSURANCE SERVICE
Fire — Casualty — Life
Phone Collect
Biccum and McIntosh Ltd.
Chesterville
— Phone 448-2854 —
Oct. 73



FUND RAISING DANCE — Sponsored by Morewood Part-time Fire Fighter's Association t be held in Chesterville Community Hall, saturday March 24, 1973. Refreshments, Cochrane's Orchestra. Admission $1.50 each. 28-3

MIXED STAG — In honour of Susan McMillan and Hubert Casselman, will be held in the Berwick Community Hall on Friday, March 23, 1973. Music by Kenny Wise's Band. Admission $1.00 per person. 27-2

DANCE — Will be held on March 17 at Bouck's Hill Legion Hall, Williamsburg. Band "Kenny Wise". 27-2

ICE REVIEW AND AWARDS — Morrisburg figure skating club will present the annual Ice Review and awards "A Little Bit of Ireland" on Saturday evening, March 17, 1973, beginning at 7:30 p.m., Morrisburg arena. Admission, adults $1, children 25c. 27-2

TEA — St. Patrick's Tea, in Chalmers Sunday school Hall, Finch, Friday, March 16, 2:30 to 5:30. Bake Table and Apron Table. 27-2

CHESTERVILLE LEGION — March 17, "Troop." 27-2

EUCHRE — Sponsored by Osnabruck Centre Women's Institute to be held in the Township Hall, March 16. Admission 75c, good prizes and a door prize will be given. Lunch will be served. 27-2

ST. PATRICK'S DANCE — In Finch Township Community Hall, Berwick, Saturday, March 17. Dancing from 9-1; music by Maggie and His Trio. Admission $1. Refreshments. 27-2

REGULAR MEETING — A regular meeting of the Dundas County Federation of Agriculture will be held the first Wednesday of every month at 8 p.m. in the Board Room of the Agricultural Office, Winchester, to discuss current business and topics of interest. Everyone welcome. 41tf

EUCHRE — Will be held in Morewood Public School, Friday, March 16, at 8 p.m. sponsored by the Morewood Unit of the Winchester Hospital Auxiliary. Everyone welcome. Please bring lunch. 27-2

TEA AND BAKE SALE — The Ladies Aid of St. Andrew's Presbyterian Church, Avonmore, are holding a Tea, Bake Sale, and Novelty Table in the Sunday School Hall on Wednesday, April 25, at 8 p.m. There will also be a demonstration and display of Hooked Rugs by Mrs Gerald Morris of Metcalfe. 27-1

WORKSHOP — Women's Institute Procedures" March 30, 10 a.m. to 4 p.m., Chesterville Community Hall. Please bring pencil, notebook, handbook and box lunch. Beverage provided. All ladies most welcome. For further information, contact Mrs Allison Graham, 448-2196. 29-3

SPECIAL NOTICE — A meeting on the NFU Policy Decision made at the last convention will be held Friday and Saturday, March 16 and 17 at the Country Kitchen Restaurant, Hwy. 31 and 43, Winchester, from 10 a.m. to 4 p.m. each day. Mr Doug Young from National Office will be present as well as other executive. This is a good opportunity for farmers to have their questions answered as well as NFU Policy explained and find out what is happening at the present time. 27-1

DUNDAS DAIRY DAY — And Farm Tour, to be held Tuesday, March 20 beginning at 10:30 a.m. Program: 10:30 a.m., farm of Don Rose; 12-1:30, Nation View Public School; 1:30 p.m., Men's Program, farm of Dwight Gilmer; and at 2:30 p.m., farm of Martin Verburg; 1:30 p.m., Women's program, Flower arranging and home decorating. Bring your own lunch. sponsored by the Dundas Milk Commission, Dundas Holstein Breeders, Grenville-Dundas Aryshire Club and Ontario Minstry of Agriculture and Food. 27-1

HOCKEY NOTICE — Saturday, March 17, 1973, the Connaught Jills will meet the Connaught River Rats at Chesterville arena at 9 p.m. The Connaught Pre-Pensioners will meet the Mush Rats at 10 p.m. Admission free, everyone is urged to attend (especially the players.) 27-1

BAZAAR AT WILLIAMSBURG — A bazaar and tea will be held at the Timothy Christian School, a mile east of Williamsburg on Thursday, March 22, from 2 to 5 p.m., and from 7 to 11 p.m. Many attractions, games and refreshments, admission free, everyone welcome.

Letter to the Editor

Chesterville, Ontario,
March 13, 1973.

The Editor,
Chesterville Record,
Chesterville, Ontario.

Sir:

The article in March 8th Record dealing with the bussing of hockey players to road games is most unfair to "parents and coaches" and also to the people who only explained 25 per cent of it.

If the citizens that brought the Ottawa teams to Chesterville had been approached the village would have realized that most of these so-called cars are really paid buses because the real thing is not available.

As for parents and coaches loading up their cars with hockey players and equipment, how many people would leave themselves that wide open to a law suit because of insufficient Insurance coverage.

On Saturday, March 10, citizens at the arena may have noticed, contrary to the belief that "there's certainly no bus outside the arena" but there certainly were buses outside.

With our new arena hockey is something we can all be proud of in this town. Given ice time our teams can be as good or better than other teams if we want them to.

So those of us who think it is costing too much, donate your car and time and take some hockey players to a hockey game.

Thank you
Jim Brannen

7TH AVENUE

Recent callers at Flegg home

Miss Eva Baker and Mr George Baker were Wednesday callers at the home of Mrs Jennie Flegg.

Mrs Helen Curling of Greely spent the weekend with Mr and Mrs John Grandaw.

Mr and Mrs Donald Johnstone of Greely were supper guest of Mr and Mrs John Grandaw on Sunday.

Mrs Neil Flegg and children Heather and Trevor Dean were Saturday callers at the home of Mrs Jennie Flegg.

We welcome back to the district Mr and Mrs Ron Dean and family who at present are staying with Mrs Dean's parents, Mr and Mrs Stewart Hart. They had been living at Port Albernie, B.C.

Mr and Mrs Mac Jenning and family, Winchester and Mr and Mrs Gordie Wicks, Chesterville, were Sunday guests of Mrs Jennie Flegg.

Mainly About People

Mrs Beverley Gibbs and Don spent a couple of days with Mrs Maude Ezard.

Mrs Beverley Gibbs and Don and Mr Gordon McMillan called on Dale Gibbs in Cornwall.

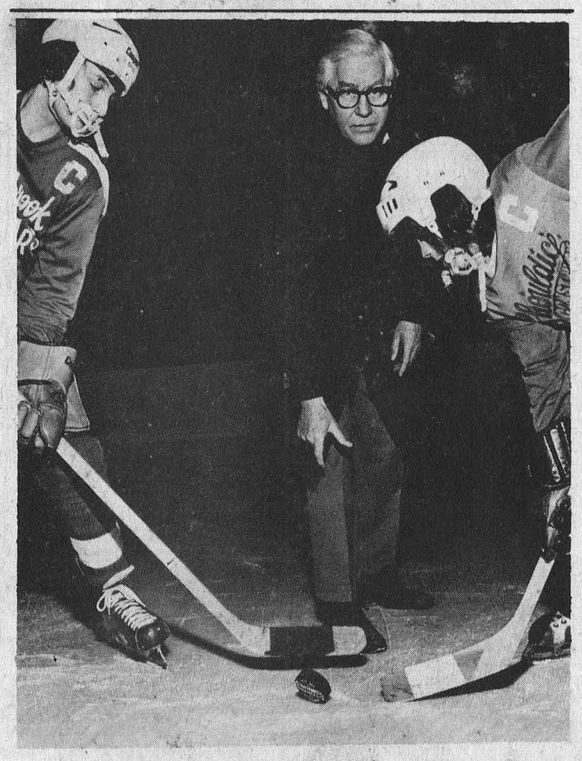

The first hockey tournament in the new Chesterville and District Community Arena was held last Sunday with a number of Ottawa teams competing in the eliminations. Above Reeve Keith Graham drops the puck to begin the final game of the day. At left is Ottawa player Marcel Leclair and at right is Brian Rockborn. — Staff Photo.



about Money for your Spring Buying Needs.

The First Canadian Bank
Bank of Montreal

You are invited to a

"Spring Happening"

at the

BANK OF MONTREAL

Finch, Ontario

Wednesday, March 21

from 10 a.m. - 3 p.m.



Join us for coffee and Let's Talk about Money for your Spring Buying Needs.

LET'S TALK

R. R. (Dick) Willie,
Manager

NOTICE
MAC'S BARBER SHOP
&
NANCY'S BEAUTY SALON
WILL BE CLOSED
Mon., Tues. & Wed.
MARCH 19, 20, 21
for Show and Convention in Toronto
Open again Thursday morning for regular business hrs.
27-1

ENGAGEMENT

Mr and Mrs Graham J. Hess announce the engagement of their daughter, Judy Ann to Elzeon George Raistrick, son of Mr and Mrs George Raistrick of Winchester. The wedding will take place at 2 p.m. Saturday, May 19, 1973, at St. Mary's Church, Chesterville. 27-1

BORN

CROSS — To Jack and Lorraine (nee Brownlee), a son, Matthew John, 7 lbs., 4½ oz., March 3 in Ottawa. A brother for Shelley.

Mainly About People

Mr and Mrs Edward Servage of Chesterville spent one day last week with Mr and Mrs Richard Wright of Winchester.

Mrs Ethel Ezard and Mrs Beverley Gibbs, Don Gibbs and Gordon McMillan spent a couple days visiting friends in Massena and Helena, N.Y.

Mrs Beverley Gibbs and Mr Gordon McMillan visited Mrs Ethel Ezard who is a patient in Cornwall General Hospital.

Mrs George Antoine and son and Mr Earl Ezard called on Mr and Mrs Vic Gibbs and family on Sunday.

ARENA PROGRAMME

Thursday, March 15 — 4 to 6 p.m. - Minor hockey; 7 to 10 p.m. - Ladies broomball; 10 to 11 p.m. - Town League Hockey.

Friday, March 16 — 4 to 6 p.m. - Skating Club; 7 to 9 p.m. - Broomball; 10 to 11 p.m. - Williamsburg Odd Fellows Hockey.

Saturday, March 17 — 8 a.m. to 2 p.m. - Minor hockey; 2 to 4 p.m. - Skating; 6 to 7 p.m. - Broomball; 7 to 9:30 p.m. - Skating (last half hour sponsored by Connaught River Rats); 9:30 to 11 p.m. - Connaught River Rats hockey.

Sunday, March 18 — 9 a.m. to 1 p.m. - Minor hockey; 1 to 2 p.m. - Broomball; 2 to 4 p.m. - Skating; 4 to 6 p.m. - Final game of hockey tournament between Bel Air and Overbrook Pee Wees; 7 to 8:30 p.m. - Old Timers hockey (D. Smith); 9 to 11 p.m. - Nestle's Broomball League.

Monday, March 19 — 1 to 4 p.m. - Skating; 5 to 8 p.m. - Minor hockey; 8 to 9 p.m. - Bob Miron hockey; 9 to 11 p.m. - Town League semi-finals.

Tuesday, March 20 — 1 to 4 p.m. - Skating; 5 to 8 p.m. - Minor hockey; 8 to 9 p.m. - Ontario Hydro hockey; 9 to 10:30 p.m. - Chesterville Old Timers hockey.

Wednesday, March 21 — 10:30 to 11:30 a.m. - Mothers and Tots hour; 1 to 3:30 p.m. - Skating; 4 to 6 p.m. - Skating Club; 7 to 8 p.m. - Minor hockey; 8 to 10 p.m. - Nestle's Broomball league; 10 to 11 p.m. - Town League semi-finals.

ARROW SHIRTS

FOR MEN — New Perma-press Dress Shirts - long sleeve, plain shades of blue, beige, brown, lilac. Sizes 14 1-2 - 17.
PRICE $9.00

MAGAZINES – NOVELS – COMICS

LET US HELP YOU WITH YOUR WALLPAPER NEEDS — Our books show many bright attractive patterns for all rooms.

LADY GALT SAYELLE YARN — Choice of (20) popular colours in stock, 2 oz. skeins.
PRICE $1.00

STANFIELDS Quality Lines For Men

The better quality white T-Shirt	$1.95
Shirts or Shorts, each	$1.50
Knit Polo Pyjamas	$7.95

CLEARING SPECIAL —
(9) only Gothic Bras - discontinued line - size 32 A and B only.
TO CLEAR AT 66c

MORIARTY'S
THE FAMILY DEPARTMENT STORE
Chesterville, Ont. Phone 448-2354

SALMON FISH, 3 lb. av., lb.	$1.09
PERCH FILLETS, 5 lb. box	$2.89
SCHNEIDERS BUCKET CHICKEN	$2.39
SLICED SIDE PORK, 10 lb.	$6.90
BEEF HEARTS or LIVER, lb.	45c
SCHNEIDERS SHORTENING, 3 lb.	$1.00

EARL'S MEATS
Phone 448-2324 Chesterville, Ont.

Dundas County Milk Producers
ANNUAL MEETING
North Dundas District High School
Wednesday, March 21, 1973
8:00 p.m.

GUEST SPEAKER —
MR. KENNETH McKINNON, Vice-Chairman, OMMB

ALL PRODUCERS ARE URGED TO ATTEND

— Light Refreshments —

27-1

4-H IS COMING

Yes, we are already in the process of re-organizing for another experience and adventure packed year. There are more opportunities for clubs and activities this year, than ever before. For the first time in a long while 4-H clubs will hopefully be forming in lower Matilda and Williamsburg townships.

THE ORGANIZATIONAL MEETINGS WILL BE:
1:30 p.m., Wednesday, March 21st - Winchester Town Hall (for East Dundas Area Clubs)
1:30 p.m., Thursday, March 22nd - Inkerman Public School (for West Dundas Area Clubs)

BE SURE TO ASK ABOUT OUR COMMUNITY CLUBS, QUEST PROJECTS, YOUTH LEADER PROJECTS, CONSERVATION CLUBS, SUMMER EXTRAVAGANZA, ETC., ETC.

SEE YOU THERE — AND BRING A FRIEND

27-1



EXTRA LEAN
BONELESS STEW
99c LB.

SURE, AND THE Savings are Great FOR ST. PATRICK'S DAY!

Roast Beef, lb.	89c
Ground Chuck, lb.	79c
Roast Pork, lb.	79c
Picnic Ham, lb.	79c
Round Steak, lb.	$1.19
Minute Steak, lb.	$1.29
Burn's Cooked Ham, 6 oz.	69c
Wieners, lb.	49c
Thrifty Bacon, lb.	59c

White Pea Beans, 5 lbs.	99c
Yellow Peas, 5 lbs.	99c
Daily Fresh Eggs, dozen	39c

MANY MORE SAVINGS

Kam Luncheon Meat, 12 oz.	59c
Hershey's Instant Chocolate, 2 lbs.	88c
Hershey's Cocoa, lb.	88c
Hershey's Chocolate Chips, lb.	59c
Vachon Caramel Spread, 28 oz.	49c
Mr. Clean Liquid Cleanser, 32 oz.	88c
Coca Cola, new 40 oz., save 16c, 2	59c
Airçare Air Freshener	49c
Spray Starch, Reg. 79c, now	59c
Brown Sugar, 5 lbs.	85c
St. Hubert Chicken Noodle Soup, 4	49c
Stafford Cherry Pie Filling, 2	$1.09
Vachon Straw. & Rhubarb Pie Filler, 2	79c
Niblets Kernel Corn, 12 oz., 3	79c
Christie's Cheddies	39c
Red Rose Tea Bags, 90's	69c

VEGETABLES

California Lettuce	29c
Mexican Fresh Tomatoes, lb.	29c
Canada No. 1 Carrots, 2 lbs.	19c
Golden Yellow Bananas, lb.	10c
Grapefruit, No. 48s, 8	88c

EXTRA BONUS
(with your grocery order)
Boy's Shirt and Slacks $2.98

ALSO MANY MORE MEAT SPECIALS
CHEESE WEEK
(featured with FREE SAMPLES)

Fresh Mild Cheddar, lb.	79c
Colby or Farmers, lb.	
Nova, lb.	99c
Medium, lb.	
Old, lb.	1.19
Nippy, lb.	
Gouda, lb.	
Tybo, lb.	
Elbo, lb.	
Cheese Slices	49c
Cheez Pleez Cheese Spread, 16 oz.	88c
Fresh Bread, 24 oz., 4	95c
Margarine, lb., 4	89c

Clark's Assorted Cottage Cheese
BUY ONE — GET ONE FREE

SAVE 3-STAR STAMPS FOR BEAUTIFUL PREMIUMS
— We Reserve The Right To Limit Quantities —
STORE HOURS
Mon., Tues., Wed. — 8 a.m. to 6 p.m.
Thursday, Friday, Saturday — 8 am. to 9 p.m.

LEDUC'S
Phone 984-2270 Finch, Ontario

NEWINGTON WESLEYAN METHODIST CHURCH
Rev. R. T. Benson
SUNDAY, MARCH 18, 1973
10.00 a.m. — Sunday School
11.00 a.m. — Morning Worship
7.30 p.m. — Evening Worship
8.00 p.m. — Wednesday Prayer Meeting
6.30 p.m. — Sunday Youth Meeting
Everyone Welcome
Dec. 72

PRESBYTERIAN CHURCH Dunbar
SUNDAY, MARCH 18, 1973
9.30 a.m. Morning Worship
Minister: Rev. T. H. Boyd
Apr. 37

PRESBYTERIAN CHURCH IN CANADA
Finch - Crysler
SUNDAY, MARCH 18, 1973
Rev. W. J. Morrison, Minister
ST. LUKES, FINCH
9.45 a.m. - Sunday School
11.00 a.m. - Communion Service
KNOX CRYSLER
2.00 p.m. - Communion Service.
All are welcome
Dec. 72

Chesterville - Morewood UNITED CHURCH OF CANADA
Rev. L. Mac. Ferguson
Minister
SUNDAY, MARCH 18, 1973
MOREWOOD
9.30 a.m. - Morning Worship
Sunday School
CHESTERVILLE
11.00 a.m. - Worship Service
Sunday School
Everyone Welcome
Dec. 73

UNITED CHURCH OF Williamsburg - Colquhoun
Rev. D. L. Gordon, Minister
SUNDAY, MARCH 18, 1973
9.45 a.m. - Elma
11.00 a.m. - Williamsburg
2.00 p.m. - Colquhoun
All Made Welcome
June 73

PRESBYTERIAN CHURCH
Chesterville - Morewood
Rev. George Tattrie
Minister
SUNDAY, MARCH 18, 1973
MOREWOOD
11.15 a.m. - Worship Service
CHESTERVILLE
9.45 A.M.
All Are Welcome
Dec. 72

CHRISTIAN REFORMED CHURCH
WILLIAMSBURG
SUNDAY, MARCH 18, 1973
9.30 A.M.
Worship Service
10.45 A.M.
SUNDAY SCHOOL
2.30 P.M.
Rev. H. Numan of Brockville
Those who read this are invited to worship the Lord with us.
May 1973

Mrs. Lillian MacMillan hosts Finch W.I. March meeting

A regular meeting of Finch W.I. was held in the home of Mrs. Lilian MacMillan at 1.30 p.m. with ten members present. Mrs Bernard Foley presided.

After opening exercises members answered the roll call, Bring an item for the Tweedsmuir History Book, by a showing of old greeting cards and book markers.

First choice of Food Forum to be conducted by the Department of Food and Agriculture was "Round the World Dining." First choice for Training School is "Baked in a pie." Second choice is "Accessories in your Home". First choice is short course was Home Furnishings. A well planned programme about cancer was presented by Program convenor Mrs Lois Montgomery. There were two films shown, one on breast and pelvic examination for women and a short cartoon on the dangers of smoking.

There was a prize for the member whose birthday was closest to March 1st. It was won by Mrs Lois Montgomery. Door Prize was won by Mrs Lilian MacMillan.

The meeting adjourned followed by a delicious lunch served by hostesses Mrs H. Rombough and Mrs B. Crawford.

W. M. S. president leads Church service

The World Day of Prayer was held on Friday night in St. Andrews Presbyterian Church with a good attendance of ladies. Mrs Glen McIntyre, president of the W.M.S. of St. Andrews Church was the leader of the service "Alert in our Time." The women of New Zealand were responsible for the preparation of the service. Mrs James Tinkess and Mrs Clifford McElheran took the part of the readers.

Mrs H. A. Funge delivered the message following the theme and she brought out many interesting points: we must leave our hearts and minds open to the need of change; we must be alert to christian hope and service; we must be alert to see the need around us; we need to be able to communicate; and we must be aware of God by daily contact through prayer and meditation.

Miss Caley Sayers favoured the gathering with two solos while offerings were received by Mrs Ford Warner and Mrs Rutherford MacIntyre. Mrs Hugh Morrison led in prayer.

After the service lunch was served and a social hour enjoyed.

H.W. Algate, R.O.
Optometrist
CHESTERVILLE COMMUNITY HALL
Thursdays - by Appointment only
Tel. P. J. GILROY - 448-2807



The second event in the three stage program of the educational Fun Fest being sponsored in Berwick was held last Wednesday with the spotlight falling on the children. The 117 students at Berwick Public School launched some 100 projects aimed at describing the theme "Hope Through Research". Last Wednesday following a pancake dinner, awards were presented to the winning students. Above gathered around the research sign are Miriam Doyle, Cheryle Morris, Diana McMillan, Roger Vanier, Ronnie Smith, and Kevin Lefebvre (all seated on the car). Standing in front from left are Linda Sanders, Doug Dingwall, Brian McMonagle, and Greg Forsyth. The Fun Fest sponsored jointly by the school, the North Stormont Branch of the Canadian Cancer Society and Berwick Women's Insitiute was organized to increase public awareness of Cancer research, prevention and treatment. — Staff Photo.

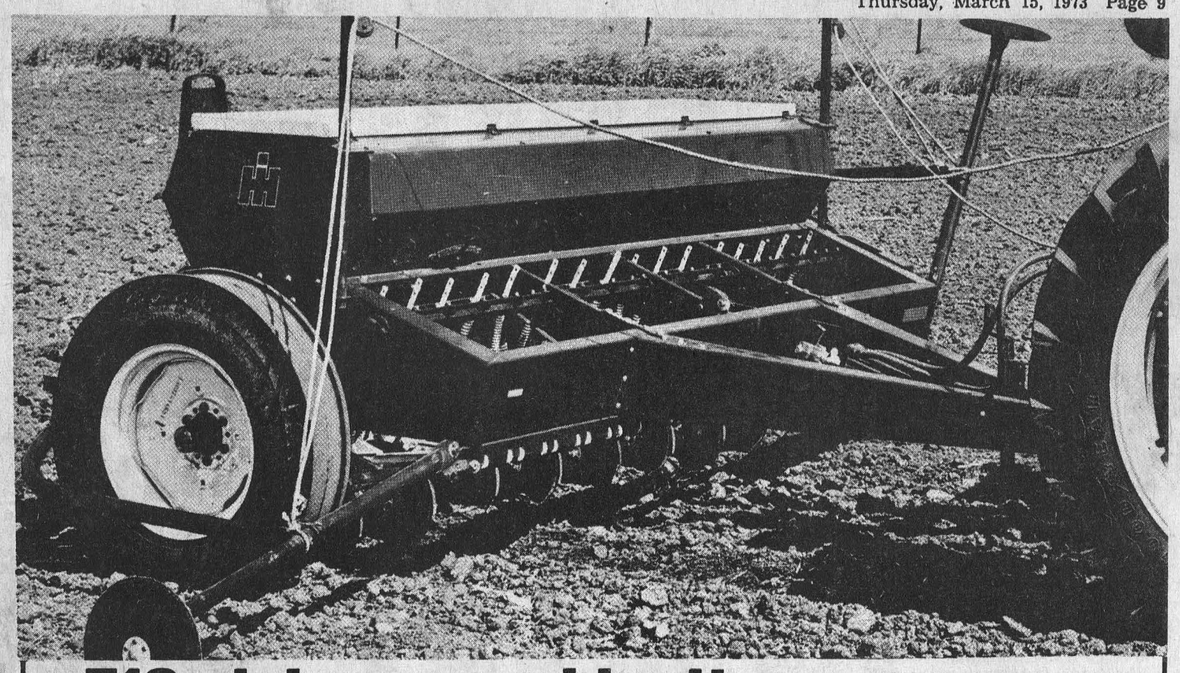

510 plain or combination

Choose the plain drill with a grain capacity of 2.4 bushels per foot of hopper length, or the combination drill with a dual-capacity grain/fertilizer hopper. The adjustable dual-capacity combination hopper lets you match 108 lbs. fertilizer per foot with 1.35 bushels of grain per foot, or 79 lbs. fertilizer with 1.70 bushels of grain. Whichever ratio you select, it is easy to change to the other should you desire. If you want, you can start out with a plain grain hopper and convert later to a combination grain and fertilizer hopper. Or, you can convert a combination hopper to a plain hopper. So if you should decide to change the way you operate, the 510 changes right with you.

Specifications (Approximate)

Spacing	Openers	Seeding Width	HOPPER CAPACITIES Plain (bu.)	Combination Grain (bu.) + Fertilizer (lbs.*)
6-inch	20	10'5"	25.8	14.5 bu. + 1161 lbs. or 18.3 bu. + 849 lbs.
	24	12'	29.6	16.7 bu. + 1332 lbs. or 21 bu. + 974 lbs.
7-inch	13	7'8"	19	10.7 bu. + 855 lbs. or 13.5 bu. + 625 lbs.
	16	9'4"	23	12.9 bu. + 1035 lbs. or 16.3 bu. + 757 lbs.
	18	10'6"	25.8	14.5 bu. + 1161 lbs. or 18.3 bu. + 849 lbs.
8-inch	16	10'8"	25.8	14.5 bu. + 1161 lbs. or 18.3 bu. + 849 lbs.
	20	13'2"	32	18 bu. + 1440 lbs. or 22.7 bu. + 1053 lbs.
10-inch	16	13'4"	32	18 bu. + 1440 lbs. or 22.7 bu. + 1053 lbs.

*Based on 80 lbs. per bushel

13 x 7 dill has 15-inch wheels, all over sizes have 20-inch wheels; 20 x 8 and 16 x 10 drills are also available with tilt wheels (see pg. 3).

First to serve the farmer INTERNATIONAL® FARM EQUIPMENT
®INTERNATIONAL HARVESTER COMPANY OF CANADA, LIMITED

CARL-DON EQUIPMENT LIMITED
MOUNTAIN PH. 989-2049
CHESTERVILLE PH. 448-2166

FULTON'S
STEREO — TV — APPLIANCES
SALES and SERVICE
CHESTERVILLE, ONTARIO
448-2195

BUY NOW AND SAVE
Annual COAST TO COAST sale

BIG SAVINGS !

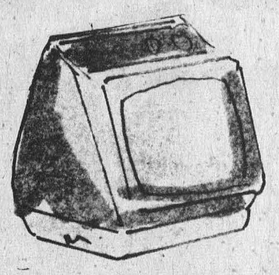

NEW PERSONAL 10" TV
WITH SOLID STATE TUNER

With solid state UHF tuner — Private earphone and earphone jack, built in handle, up-front controls, contemporary cabinet in ivory polystyrene. Model M1000.

$99.95



ALL SOLID STATE
BLACK & WHITE TV

Solid state tuners and chassis, built in dipole antenna, strap handle, high impact polystyrene cabinet in handsome woodgrain. Model M2061

$169.95

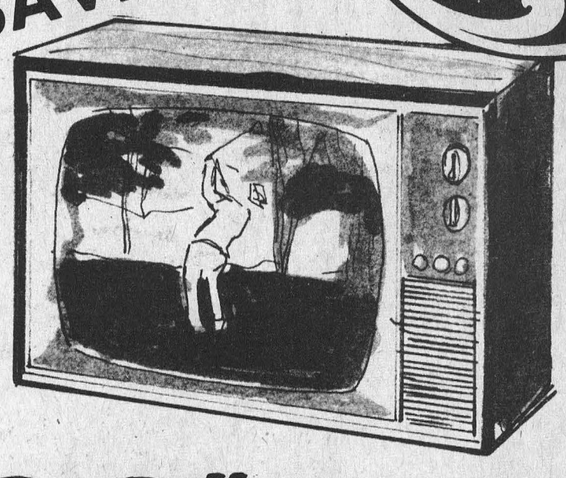

20" COLOR 100% SOLID STATE CHASSIS

With automatic fine tuning — 100 percent solid state provides better performance, reliability and easier serviceability, instaview picture brings almost immediate picture and sound, high impact polystyrene woodgrain cabinet, large 3" x 5" speaker. Model JA2000.

$499.95



20 LB. BONUS
with the purchase of any CGE automatic washer shown on this page
You'll receive a bonus of 20 lbs. of low sudsing ALL to help protect your washer as it gets your clothes clean.

MULTI SPEED 5 CYCLE
LARGE CAPACITY

Special permanent press setting cuts ironing, also normal, delicate, soak and extra wash cycles, three water level and wash-rinse temperature selections, suds return. Model W715. Also available at slightly higher cost - Model W710H.

$299.95

MULTI CYCLE 2 TEMPERATURE
HIGH SPEED TIMED DRYER

Permanent press, normal and fluff settings, safety start, large lint filter, porcelain enamel top and drain. Model D710H.

$174.95

March & April

Half load restrictions now in force

With the harsh winter weather conditions and the heavy volume of truck traffic on Ontario's road network, it is necessary each year during the Spring bread-up period for the Ministry of Transportation and Communications and the Municipal Road Authorities to restrict vehicle loads on certain roads.

In southern Ontario this situation occurs during the months of March and April and extends over a three-month period from March through May in Northern parts of the Province.

During this period loaded axle weights of commercial vehicles using roads designated for half-load restrictions are limited to 10,000 lbs. on each axle, which is half of the maximum axle load permitted during the rest of the year.

In 1971 changes were made to the Highway Traffic Act to place the restriction on individual axles rather than on the gross load on the vehicle, thereby permitting reasonable pay loads providing the vehicle has sufficient wheels to distribute the load and still keep within a safe level.

In the past few years the number of roads affected by the half load restriction has been reduced considerably and most of the main long distance highways and freeways are free of the restriction.

Local weather and road conditions determine the length of time the restriction will be in effect and authorities try to keep this to a minimum within these considerations.

Half load restrictions are necessary because winter temperatures cause the water in the road base to freeze resulting in a heaving of the road surface. In some types of soil the freezing temperatures create enough suction to draw water from the unfrozen ground below forming ice lenses the soil and causing even larger heaves in the pavement surface.

Conversely, thawing of the pavement from the surface downward releases water into the road base and because of the frozen ground below, this water is trapped. The accumulated water together with the looser state of the soil and road base material as a result of heaving, weakens the pavement structure considerably.

As a result, the ability of the pavement to support wheel loads without failure or undue damage during this period is reduced by one-half or more of its normal capacity.

Over the past few decades, as pavements have been rebuilt, they have been strengthened to allow the maximum permissible axle loads on a year-round basis. However, also during this period, the size and weight of commercial vehicles have increased at a very rapid rate, and permissible axle loads have risen to their present value of 20,000 lbs.

Some of the less-travelled roads have not been rebuilt to the newer standard and they must be protected from undue damage during the Spring thaw period by the imposition of the half load restriction.

Rev. Earle Eaton hosts Chesterville Mariners

Members of Chesterville Harbor, Mariners With Christ, met Tuesday evening at the home of the Captain, the Reverend E. Earle Eaton. First Mate Garnet Johnston was in charge, and conducted devotions. The Reverend A. Edgeley led in prayer. scripture was read by Mrs Wilfred Durant. Mrs Milton shay, Purser, gave the log of the voyage of the Good Ship Faith. admiral of the Fleet, the Reverend Enos Brubacher, of Eganville, brought greetings from the national organization. Guest speaker was the Reverend Richard Cooper of Edwardsville. Members were present from Winchester, Morrisburg, Finch and Newington, as well as Chesterville. The Reverend R. T. Benson favored with vocal selections, accompanied by Mrs A. Edgeley, who also accompanied the group singing. refreshments were served by the host. Mr Brubacher was an overnight guest at Eatonholm.



BERWICK ATOMS — Front row from left, Allan Vanier, Randy Dingwall, Terry Meldrum, Ronnie Hunt, Danny St. Pierre, Roger Vanier, and Steven MacDonald. Back row from left, coach Ken Dingwall, Kirk Dingwall, John Welch, Bobby Beehler, Adrian Rutters, Ewen Hunt, David Manley and coach Eugene Vanier.



AVONMORE ATOMS — Front row from left, Shawn Flanigan, Graham Bomhower, Jamie MacIntyre, Kevin Gibeault, Danny Kuhn and David Thibeault. Back row from left, Scott MacIntyre, Mark Marjerrison, Jeffrey Johnston, Blair MacKenzie, Gary Bush and Paul Miller. Standing at back, coaches Floyd Johnston and Bob Kuhn.



CHESTERVILLE MIDGETS — Front row from left, Delphi Hall, Tom Moriarity, Steve Droppo, Tom Chamberlain, and David Cross. Back row from left, coach Larry Stevens, Larry Kelly, Gord Ziebell, Greg Casselman, David Arnold, Tom Feeley, John Elliott and coach Pete Marshall. Absent, Rick Casselman, Larry Gallinger, Barry Feeley, Doug Shay, Harry Witteveen.



CHESTERVILLE LADIES OLDTIMERS — Front row from left, Kathy Shay, Joan Kelly, Leona Coyne, Ruth Barnett, Joyce McMahon, Kathy Ziebell, and Jean Ward. Back row from left, Ann Cook, coach Mike McMahon, Edythe Cameron, Bernie Bakker, Betty Dobbe, Donna Shay and Marilyn Cross.

Rev. C. R. Sutherland

Rev. C. R. Sutherland, Minister of St. James United Church, Avonmore, and of Emmanuel Church, Monkland, for six years from 1951 to 1957, died suddenly in Montreal on Tuesday, February 20.

The announcemant of his passing was received with many expressions of sorrow by his many former parishioners and friends in this area.

Born in Boston, Massachusetts, 75 years ago, Mr Sutherland received his Bachelor of Arts degree from Dalhousie University and his Bachelor of Divinity degree from Pine Hill Divinity Hall, Halifax, N.s.

As a young man, Rev. Mr. Sutherland went to North Korea as a missionary and he labored there from 1928 to 1935. Returning to Canada he ministered at Inkerman, Ontario, Riverside, Albert County, N.b., and Napan, Nova Scotia, before going to Avonmore.

since 1957 he held pastorates at Howick, P.q., and Sawyerville, P.q. In recent years he was associated in the pastoral visitation program of Wesley United Church in Montreal.

His wife, the former Helen McMillan, passed away in 1967.

His passing is mourned by a son, Donald Sutherland, Pointe Claire, P.Q. and a daughter, Margaret (Mrs Tom Allen), Kanata, Ontario; five grandchildren; and two sisters, Miss Edith Sutherland, New Jersey, and Miss Stella Sutherland, South Carolina.

The funeral was held in Wesley United Church, Montreal. Officiating clergymen were Rev. A. J. Henderson, Rev. J. E. Munson and Rev. Dr. D. M. Grant.

Interment was made in Rideau Memorial Gardens, Montreal.

Farmers warned . . .

Feeding "Funny" papers dangerous for cows

A year ago many writers were having a field day with stories that old newspapers were being recycled as feed for farm animals. There was lots of interest and some humor in dairy cows digesting last week's funny papers.

But it's not funny anymore, says James Stere, a researcher at Sperry New Holland, manufacturer of farm machinery.

"Research at Cornell University indicates the presence of PCBs and heavy metals, including boron, lead, barium and antimony in newspapers, magazines and other waste papers," Stere said.

As a result of this finding, the U.S. Department of Agriculture has issued a warning that caution should be used in feeding waste paper to animals. And, according to the researchers, "funny" papers are more serious as a culprit because of the quantity of heavy metals carried on the colored inks of the comics.

Stere, an advocate of proper feeding for dairy and beef animals, feels that the revelations about newsprint substitutes for hay point up once again his contention that farmers who are short cutting their animals' hay intake are short-changing themselves.

"A lot of research has been conducted to find out what the unknown growth factor (UGF) is that alfalfa supplies. We still don't know but none of the more highly touted roughage substitutes that we've been hearing about in the past few years have that UGF," Stere added.

He pointed out that dairy cows need long fiber hay to act as a stimulant for the rumen which is part of the cow's milk-producing mechanism. Lack of this stimulation has resulted in many animal problems according to reports by veterinarians.

Stere says that articles by respected veterinarians in many farm publications have indicated an increased incidence of ketosis, displaced abomasums and breeding problems in dairy cows. Proper feeding of adequate amounts of hay have helped head off these problems.

Generally speaking the various species of pines can grow on poor soils and dry areas.

Township of Winchester
TENDER CALL
MUNICIPAL DRAINAGE

Sealed Tenders plainly marked as to contents will be received by the Township Clerk up to 12 o-clock noon, Monday, March 26, 1973 for the following Municipal Drains:

CLEMENT DRAIN
CURRAN DRAIN
FAWCETT DRAIN

Each project is to be bid separately and each tender is to be in a separate envelope. Each tender must be accompanied by a CERTIFIED TENDER DEPOSIT CHEQUE made payable to the Township of Winchester.

Plans, specifications and tender documents may be obtained from the Township Clerk or the Consulting Engineer.

Lowest or any tender not necessarily accepted.

A. J. Graham Engineering Consultants Ltd.
Suite 208
2277 Riverside Drive
Ottawa, Ontario
K1H 7X6
Mr. Glenn MacGregor
Clerk
Township of Winchester
Morewood, Ontario
KOA 2R0

27-1

Are You Interested in a **NEW** or **USED CAR?**
IF SO, CONTACT:

friendly service — **GERALD (MICKEY) McMILLAN** — better values

PONTIAC AND BUICK
TOP QUALITY USED CARS
PHONE FOR APPOINTMENT: 448-2908
Brookshell Pontiac Buick
Phone Office: 932-1724

CHECK THIS ONE — 1970 GTO

PIANO
Tuning and Repair
— Complete Refinishing
— Piano Keys Recovered
— Pianos bought and sold
— Player Pianos Restored
WAYNE A. DUNBAR
Call Anytime
448-2654
21tf

NEED A
New or Used
Ford
SEE
BOURGIE - LEPAGE AUTOMOBILES
FORD DEALERS
Centre Town
EMBRUN — ONT.
— 443-2942 —
— Ottawa 236-4989 —
Contact:
R. LEPAGE
Salesman
OPEN EVERY NIGHT UNTIL 9.30

Special

for spring



ALUMINUM DOOR
CANOPIES
Standard 50" Widths

COLOURS —

PLAIN WHITE
WHITE WITH GREEN FEATURE STRIP
WHITE WITH RED FEATURE STRIP
WHITE WITH BLACK FEATURE STRIP

Reg. $49.95 — NOW $39.95

. . . buy from a
FULL LINE Lumber Dealer

Always a BUY at a PAL Yard
H. S. LANNIN LTD.
Retail Lumber and Building Supplies
Building Contractors
Phone 774-2830 **Winchester, Ont.**

WINCHESTER MANAGEMENT & CONSULTANTS
WE SELL SERVICE
INCOME TAX, WILLS, ESTATES, PARTNERSHIPS
BOOKKEEPING, ACCOUNTING, VALUATING
C. HILL
P. O. Box 518 Phone - Winchester 774-2439
1tf

wood's
Canada's Oldest and Largest Manufacturer of Freezers and Kitchen Compacts.



wood's
Chest Freezers Six Models, and Four Colours to choose from

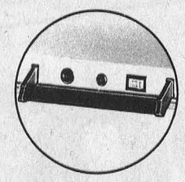

Quick Freeze Switch
The fast freeze switch (located on the front face of the lid cover) is provided to reduce the freezing time of warm food placed into the freezer.

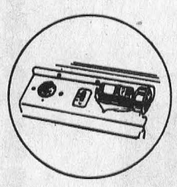

Unique
A battery operated warning horn stands by to sound an alarm in case of trouble. It continues to ring until shut off manually.

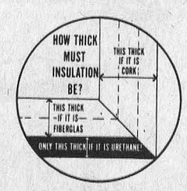

Featuring New Space Saving Foamed In Place Urethane
Proven three times as effective as cork, twice as effective as fibre glass insulation. Foamed in place Urethane forms a thin, rigid wall throughout. Holds temperature best. Minimizes power costs. Saves space.

Byers Building Supplies
Lumber - Building Supplies
LUMBER YARD PHONE 448-2182 — HARDWARE STORE 448-3318 — P. O. BOX 185 — CHESTERVILLE, ONTARIO

Crysler Park

Sugar Camp Opens

During the past 9 years 135,000 visitors to the Crysler Park Maple Sugar Bush have enjoyed the fun and excitement of one of Ontario's oldest industries.

A few decades ago maple sugar shanties were a familiar sight across the province however during recent years their numbers have sharply decreased.

For young visitors to the Sugar Bush it is an interesting new experience and for those who can look back a few years a very nostalgic one.

Crysler Maple Sugar Bush is located 6 miles east of Morrisburg just off Highway 2. Old and new methods of collecting and processing sap are illustrated and everyone enjoys the "sugaring off" taffy ladled on fresh snow.

2000 trees are tapped and weather permitting the operation will be underway on the weekend of March 10th.

There is no charge for visiting the Sugar Bush where Maple sugar products are sold, and on weekends a horse-drawn vehicle carries visitors to and from the sugar camp. The camp is open every day throughout the sap run which usually ends around April 10th.

Films on making maple syrup and maple products will be shown during the operating season in the Upper Canada Cafeteria for groups of school children. Teachers intending to take groups of school children should write in advance to the St. Lawrence Parks Commission, Box 340, Morrisburg, stating the number in the group, date of visit and expected time of arrival.

At the Upper Canada Village Entrance Store Snack Bar maple syrup with pancakes and sausages are available along with snacks and hot drinks.

Bring the children for an enjoyable and interesting family outing.

Mainly About People

The Reverend E. Earle Eaton conducted services in one of the Cornwall churches last Sunday morning. In the afternoon he paid hospital calls at Winchester and Smiths Falls, and in the evening attended a worship service at Winchester.

The Reverends L. M. Ferguson and E. Earle Eaton participated in Ministers' meetings at Morrisburg and Winchester last week. Mr Ferguson is president of the Ministerial Association and Mr Eaton is past president and program convenor.

Members of First Chesterville Scout and Cub Group Committee met at the home of the Chaplain, the Reverend E. Earle Eaton, Tuesday evening. Thomas B. Rance, chairman, presided. Francis Moriarty was secretary. Plans for future participation in district and regional events were discussed; also local problems and leadership training courses. Refreshments were served by the host.

Chesterville men participating in a meeting of Presbyterian Men at Winchester Thursday evening included the Reverends George Tattrie, E. Earle Eaton, and Mr W. Ethan McElheran. Mr Tattrie led in prayer. Mr Eaton led a discussion group, and played the piano accompaniment for a hymn sing.

The Reverend E. Earle Eaton was in Ottawa on Friday for the dedication of the new Cancer Lodge at Ottawa Civic Hospital. On Saturday he was there for a Gospel Fellowship Breakfast. On Wednesday he participated in a rehearsal of the Seaway Singers at Morrisburg and on Friday evening called on Morrisburg friends.

W. Ethan McElheran and the Reverend E. Earle Eaton were among those from this community attending the Open House at the Hallville Christian Center last Saturday afternoon.



FLOWERS — are always appropriate. They express your thoughts best

MURIEL'S FLOWERS

Winchester, Ontario

Morewood UCW Meets

Mrs. M. Thompson presides at March meeting

MOREWOOD — The regular meeting of the U.C.W. was held in the church hall on Wednesday, March 7. Mrs M. Thompson presided, opening the meeting with the repeating of the Purpose. The Worship service was conducted by Mrs Robert Walker, who centered her meditation on the relationship between parents and children. If parents do not live by faith and set an example, their children cannot be expected to live by faith either. Scripture was read from Luke 2, beginning at verse 41, and two hymns were sung.

Some items of business were dealt with and correspondence read. A review of the study book followed by Mrs K. Hillis, stressing chiefly the health objective in India. One third of the total sickness is traced to bad drinking water so the problem is to educate the people to sterilize it. Another third of sickness is attributed to malnutrition, caused mainly by poverty and ignorance. Perhaps India's chief problem is sanitation. More medical colleges are being advocated and the hope is to have one doctor per 3,500 people instead of 5,000. an effort is being made now to reduce the birth rate.

Mrs Hillis then spoke a few words on Dr. Bob McClure, a missionary surgeon working in India a few years ago. This served as an introduction to the film which followed called "A Day in the Life Of". this film showed Dr. McClure in the Ratlam Hospital, India, where he treated lepers, performed many operations and treated patients with various ailments, revealing himself a very dedicated person.

Mrs Hillis and Mrs C. Crump, who operated the projector were thanked by the president and the Mizpah benediction closed the meeting.

A social hour followed under Mrs Grant Swerdfeger's committee.

Mrs Harold Holland chairs March meeting St. Bernard's C.W.L.

The March meeting of St. Bernard's C.W.L., Finch, chaired by Mrs Harold Holland was held at the home of Mrs Wallace Morris.

The minutes of the last meeting were read and the treasurer's report was given by Mrs Tom Sullivan.

Mrs Peter Manley asked the members to view the CBC March 12 and 19 Man Alive program.

A paper was read from the social action convenor, Miss Mildred Cleary.

Mrs Bernard Foley, Church Life Convenor, gave a paper on Lent.

A euchre will be held in the latter part of March in St. Bernard's School.

A list of the C.W.L. members will be sent out to each member for the election of the new executive.

Plans were made to hold the C.W.L. annual banquet on the feast of Our Lady of Good Counsel. There will be Mass followed by a potluck supper in St. Bernard's School. The guest speaker will be Father Rudolph Villeneuve.

The meeting was then adjourned and a delicious lunch was served by Mrs Morris.

IF YOU CARE ENOUGH GIVE GENEROUSLY

Three World Nonstop Records

New Long Range Jet Links Continents

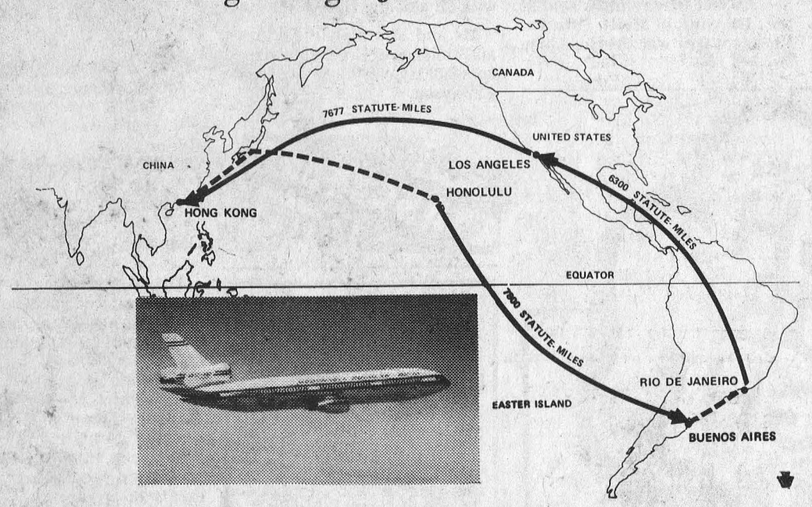

In one week's flying — more than 30,000 miles in 57½ hours — the far ranging DC-10 spanned the far Pacific, crossed the equator, soared over the Andes mountains and Amazon jungle, then cruised over Central America and up the length of Mexico to touch down in Southern California — and proved the world will never be as large again.

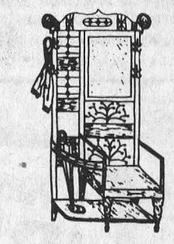

Complete Line of

LADIES

and

TEENS

APPAREL

STORE HOURS:

Closed Monday;

Open Tues. to

Sat. 9-6; Fri. til 9

ALL MOTHER LADIES WEAR

448-3370

KING STREET

CHESTERVILLE



right IN FRONT OF YOUR NOSE . . .

THE BEST IN COLOUR TELEVISION

just slightly ahead of our time

Panasonic

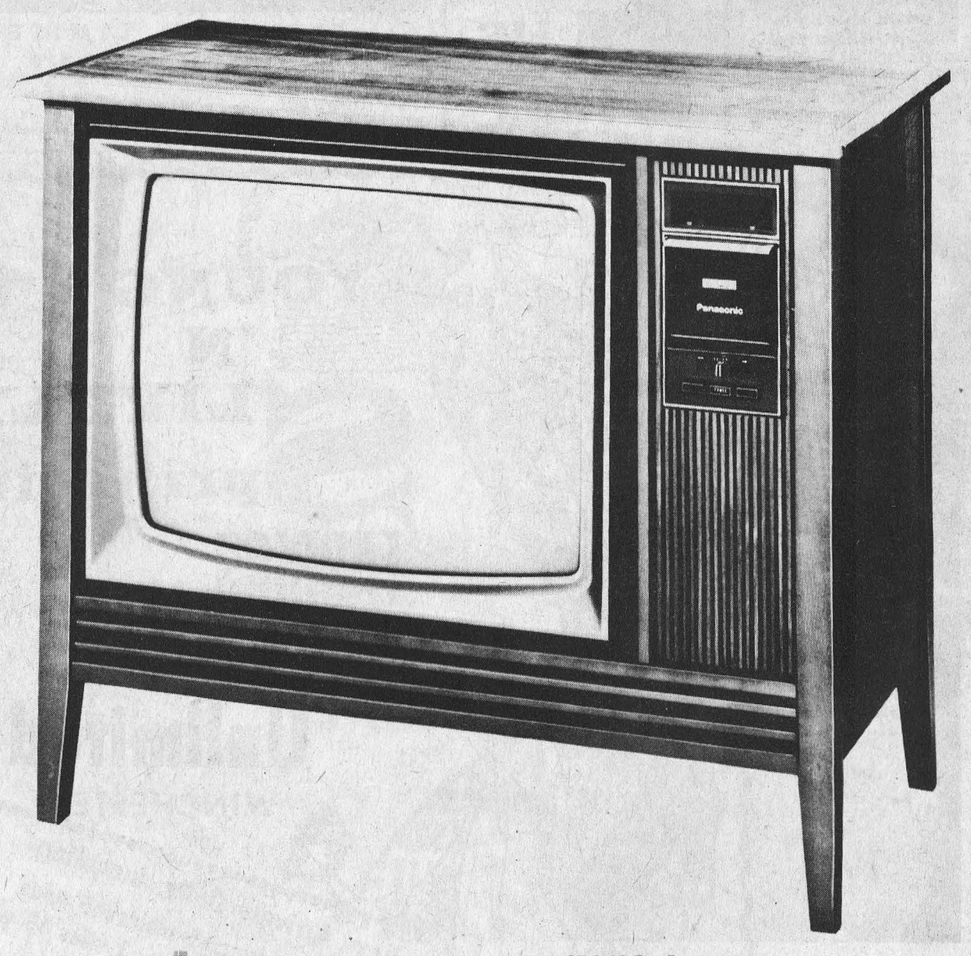

CT-260C The Brant

Handsome Color Console with 26" Screen Measured Diagonally. Pana-Matrix Picture Tube. "Self-Set" Color. Panalock AFT. Automatic degaussing. 3 IF stages. Noise cancellor. Set-and-Forget. Speed-O-Vision. Solid state engineered. Walnut veneer cabinetry. 31½"H ·38 ½"W ·24"D

sug. list $799.

$669.

Carl's Radio & TV

Phone 984-2050

Finch, Ont.

UNITED CO-OP CHESTERVILLE



Make a note NOW

TO ATTEND OUR

Milker Clinic!



UCO



Tuesday, March 20th

bring in your complete

FREE *Universal* MILKER UNITS

and any other Universal equipment for FREE checkup and adjustment by qualified personnel.

No labor charge for replacing worn or damaged parts—you pay for parts only.

SPECIAL OF THE DAY **10%** OFF ALL **DIVERSEY** PRODUCTS

UNITED CO-OPERATIVES OF ONTARIO

Phone - 448-2377

THINKING OF SELLING ?

WE HAVE CLIENTS READY TO BUY FOR SPRING

Contact **W. C. MacDonald** Realtor, Phone 774–2106 Office at 31 Inn Motel Winchester



4-H Leaders attend conference

One hundred and twenty-six men and women from all parts of Ontario represented over 1,400 4-H leaders at the first Provincial 4-H Agricultural Club Leaders' Conference held in Toronto at the King Edward Hotel, February 23-24. The delegates spent two days participating in workshops and discussion groups which covered various aspects of the 4-H Agricultural Club program. These included resource materials for clubs, provincial and regional programs for the 4-H Member, publicity and program promotion, 4-H on the national basis, new projects, and new approaches. "4-H and the Community" was the theme of Saturday's activities which included sessions on the image and the role of 4-H in the community.

Guest speaker at the banquet was the Hon. Wm. A. Stewart, Minister of Agriculture and Food. Special entertainment during the conference included visits to Maple Leaf Gardens for a hockey game, and to the O'Keefe Centre to see the broadway musical, "Two by Two."

The delegate that attended the Provincial 4-H Agricultural club Leaders Conference from Dundas County was Bruce Garlough, R.R.2, Williamsburg.

AVONMORE

Recent visitors at Funge home

Recent visitors with Rev. and Mrs H. A. Funge were Mr and Mrs Stan Pitts of Niagara Falls.

Mr and Mrs W. R. Dillabough have returned home after spending six weeks in Florida.

Miss Jean Morrison and Miss Margaret Morrison were supper guests on Wednesday with Mr and Mrs donald MacMillan and family, Ottawa.

Mr Gordie MacRai attended a Holstein convention in Regina, Saskatchewan last week.

Mr and Mrs Donnie Wilford visited with Mrs Welford's father on Sunday, who is a patient in General Hospital, Kingston.

Mr and Mrs Maldwyn Watkins attended the dinner dance sponsored by Ottawa Welsh Society last Friday night held at the Ukrainian Hall, Ottawa. Guest speaker was the Hon. John Diefenbaker.

Mr and Mrs D. A. Gillies visited with Mr and Mrs Ford Warner on Tuesday.

Mr and Mrs Henry Legault of Ottawa called on Mrs D. McMaster on Tuesday and Mrs McMaster accompanied them to Ottawa where she will spend a few days.

Mr and Mrs Leonard Bethune of Kingston spent the weekend with Mr and Mrs Hector MacRae.

Mr and Mrs Melvin Ferguson and children of Brockville visited on Sunday with Mrs Jennie Finlayson.

Look in the CLASSIFIED First!

Letter to the Editor

45 Frontenac Crescent
Kapuskasing, Ontario,
March 3, 1973.

Editor,
Chesterville Record,
P.O. Box 368,
Chesterville, Ontario.

Dear Sir,

The Association of Natural Resources Technicians of Ontario strongly supports the restoration of red dome lights onto vehicles used in enforcement work.

In a brief to Mr Walter Q. Macnee, Deputy Minister of Ontario Ministry of Natural Resources, the ANRTO has requested necessary amendments to provincial statutes be made in order that this important tool of resource management be effective.

Since removal of the red dome light from enforcement vehicles, Resource Technicians charged with the responsibility of protecting our heritage are most ineffective.

Yours very truly,
B. J. Labonte,
President.

March, 1973

Messrs. B. A. Feeley &
W. E. Laprade
The Chesterville Record
P.O. Box 368
Chesterville, Ontario.

Dear Sirs:

Heart Month in Canada is now over, and on behalf of the Canadian Heart Fund, Ontario Division, please accept our sincerest appreciation for your co-operation and assistance during our financial campaign in February.

Our objective this year was $1,300,000 and although all returns are not in, we are quite hopeful that our objective will be attained - even surpassed.

Without your willing co-operation in communicating our needs to the public, the Canadian Heart Fund would not be able to express such an outlook.

Heart disease is everyone's problem - and again our thanks for helping us bring to the attention of the public that - research should be everyone's responsibility.

With best wishes.

Yours very truly,
Canadian Heart Fund,
Ontario Division,
Esther M. Richards,
director of Public Relations.

Kings Road,
R.R.1,
Martintown, Ontario,
February 28, 1973.

The Editor,
The Chesterville Record,
Chesterville, Ontario.

Dear Sir:

I wish to commend the members of the Council for the three United Countiers who voted against the motion to allow Sunday hunting in this area. (Standard Freeholder, January 10th, 1973.)

Since I understand that the Council of the City of Cornwall is not a member of the county Council, I find the statements made by two members of Cornwall City Council to be in very poor taste. No resident of this area, nor of Cornwall, is today dependent on the use of firearms for food and clothing. Therefore, I would suggest to Alderman Matthew Holden who made the statement that County Council are 25 years behind the times; that on the contrary: County Council are far more enlightened in their views than he!

Today people of all nations are becoming more aware of the need for conservation, and of the need for stricter control over the use of firearms.

Therefore, I find the statement, made by an elected representative of the people of Cornwall, that Sunday hunting would be a tourist attraction; to be rather frightening.

As a rural resident, I have found Sunday in this area, is the one day when it is possible to walk, ski or snowshoe on our own property without danger of some trespasser with a gun lurking behind a bush or a tree. And one wonders how Messers. Holden and Lebano would react to trespassers with guns running or lurking around their city or cottage properties.

Would I be permitted to fire a gun towards their homes or shoot at random across a city street? I doubt it. The police would promptly arrest and charge me.

But on farms and other rural properties that is apparently perfectly permissible. The farmers and other rural land owners in the United Counties should have the same rights and privileges as the citizens of Cornwall. And I mention Cornwall since Alderman Lebano is under the impression that the motion was denied because it originated in Cornwall City Council.

Any tourist who is attracted to an area by liberal hunting laws is to my mind the least attractive tourist.

Since most businesses are not open sundays one wonders who benefits most from Sunday hunting.

The Warden and Councillors of the United Counties Council, perhaps are not aware that they were supposed to be representing the gunsmiths, hunting clubs etc. and in a moment of forgetfulness thought they had a responsibility to all their taxpayers.

Congratulations, Gentlemen, don't be lobbyied into making partisan judgements which benefit only a few.

I sincerely hope that the residents of the Three United Counties will not allow your courageous stand to be overuled in Queen's Park. (Re - Closed Deer Season - 1971-72).

Thank you.
Cecilia Kehoe

GOLDFIELD

Spend day recently visiting in Cornwall

Mrs D. A. Gillies and Mr Bruce Gillies spent Wednesday in Cornwall.

The March meeting of the Finch Women's Institute was held at the home of Mrs Lily MacMillan.

Mrs Margaret Duff and Mr and Mrs Marcel Glaude visited Miss Jean Duff who is a patient in Hotel Dieu Hospital in Cornwall.

St. Patrick's Dance
IRISH PUB NIGHT

Sponsored by Chesterville Chamber of Commerce

Chesterville Community Hall

Saturday, March 17, 1973
Dancing from 9 - 1

REFRESHMENTS

Music by the County Clansmen

Admission at the door $3.00 per couple

Only 110 couples — on a first-come, first-served basis
Must be 18 and over

27-2

HALLMAN SILOS
— 3 TYPES —
* Regular corrugated stave
* Thick Corrugated stave
* Poured Concrete with 6" wall.

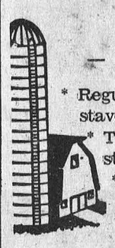

HALLMAN SILOS LTD.

* * *

ASK ABOUT THEM AT:

Shortt's
Dairy Equipment Refrigeration &
Phone 821-2354
Vernon, Ontario
27-1

HELP US HELP



Convenient appointments can be arranged

Bunny's
FASHIONS LIMITED
CORNWALL, ONT.
111 Pitt Street 933-3281





When we win, you win.

(and at $2615* you win big!)

Datsun has won more rally championships than any other car in Canada. Against the best competitors. Under the worst conditions.

So what? Maybe all you really need is a car that behaves sensibly and economically in traffic or on the freeway.

So this: the things that have helped us win rallies are standard equipment on the Datsuns you'll find in your dealer's showroom.

Front disc brakes, overhead cam power, independent rear suspension and tough unit body construction add up to a car that will survive wherever you drive. And because they're all yours at no extra cost, they also add up to a lot more car for your dollar.

Road-test Canada's rally champ at your Datsun dealer's now. You can't lose.

*Datsun 510 2-door sedan: $2615. Suggested retail price F.O.B. Vancouver, Toronto, Montreal, Halifax warehouses. Local freight, licence, provincial tax, if applicable, extra.

Once again in 1972-
for the fifth time since 1967-
Datsun was awarded the coveted
Canadian National
Rally Championship!

all you need now → DATSUN

DATSUN PRODUCT OF NISSAN

There are more than 1300 Datsun dealers across Canada and the United States



Change of Hours as follows:

BECAUSE OF CHANGING TRENDS IN CUSTOMER SHOPPING HABITS, COMMENCING MARCH 16th OUR STORE WILL CLOSE AT 6 P.M. EACH FRIDAY EVENING. IN ORDER TO ACCOMMODATE MID-WEEK SHOPPERS, WE WILL REMAIN OPEN EACH WEDNESDAY AFTERNOON COMMENCING MARCH 14th, 1973.