The Morrisburg Leader

VOLUME 105, NO. 8. MORRISBURG, ONT., FRIDAY, FEBRUARY 24, 1967 $2.50 YEAR IN CANADA; $3.50 IN U.S.A.

Authorized as Second Class Mail
Post Office Dept., Ottawa

CHAMPION WEEKLY CORRESPONDENT



Winner of Ontario Hydro's annual award to the champion weekly newspaper country correspondent is Mrs. D. G. Robertson, of the Acton Free Press. James A. Blay, Hydro's director of public relations, congratulates her on her achievement at the Ontario Weekly Newspapers Association convention in Toronto. Mrs. Robertson, of Ospringe, has been a Free Press correspondent for 34 years. She also writes for the Erin Advocateand the Guelph Daily Mercury.

Mrs. H Garlough Died in Hospital

The death occurred at Winchester Hospital on February 12th of a well known and respected resident of Williamsburg, in the person of Mrs. Henry Peter Garlough. Mrs. Garlough had been ill only a day, her death coming from a heart attack.

Eighty-three years of age, the late Mrs. Garlough was a daughter of the late Alvin Merkley and his wife, Jennie Coulter of Williamsburg. On October 4th, 1904, she married Henry P. Garlough, and they resided on the Garlough farm until 24 years ago, when they moved to the village of Williamsburg.

Besides her husband, she is survived by three sons, Harry, Cecil and Graham, all of Williamsburg, and one daughter, Mrs. Grant (Jennie) Johnston of Madrid, N.Y. Another daughter, Mrs. Donald (Gladys) Beckstead, predeceased her in 1938. There are 14 grandchildren and 26 great grandchildren.

The body rested at the home of her son, Harry Garlough, till February 15th, when the funeral was held at St. Peter's Lutheran Church, Williamsburg, with the pastor, Rev. Walter Goos, in charge

Interment followed at Fairview Cemetery, Morrisburg.

Pall bearers were: Robert Hummell, Richard Marcellus, Fred Weaver, Guy Strader, Garnet Weegar and Bismark Barkley.

FORMER RESIDENTS CELEBRATE GOLDEN ANNIVERSARY

At their Fred Street residence in Winchester, Mr. and Mrs. Elzie Johnson, on the occasion of their 50th wedding anniversary greeted about two hundred relatives and friends on February 12th, 1967.

The bride of fifty years ago, Mrs. Johnson is the former Irma Rose McIntosh, eldest daughter of the late Mr. and Mrs. Walter McIntosh of Winchester Springs. The groom is the son of the late Mr. and Mrs. James Johnson of Toyes Hill. The couple were married on February 13, 1917 in Winchester Springs by Rev. S. Maurer of Williamsburg.

Their three children were all present at the anniversary celebration to wish their parents well: Mrs. George Elliott (Beatrice) and Mrs. Lloyd Dixon (Lorna) of Winchester, and Walter, of Smiths Falls.

The bridesmaid of fifty years ago, Mrs. Heber McIntosh, poured teea, with the bride's sister, Mrs. Floyd Barkley of Kars. They were assisted by Mrs. Archie Rice, Mrs. Keitha Morrow and Miss Hilda Porteous. Serving were grandaughters of the Johnsons, Donna, Debbie and Joan Dixon, Katherine Johnson, and Mary Jane Elliott.

On behalf of the elders and the congregation of St. Paul's Presbyterian Church, the Rev. William Inglis presented the couple with a white-bound Bible. Neighbours presented their honoured friends with a mirror, and former neighbours from Toyes Hill presented a wall clock. Letters of congratulation were received from Mrs. Jean Wadds, M.P., and F. M. Cass, Q.C., M.P.P. and Mrs. Cass. A plaque from the Ontario Government commemorating the occasion, was on display with the many beautiful gifts in the display room.

Mr. and Mrs. Johnson are well known in Morrisburg, where they resided for some time, and their many friends here join in extending congratulations and good wishes on their happy occasion.

Pension Plan Office Opened In Cornwall

Services of the Canada Pension Plan are to be made available on a part-time basis in Cornwall, National Health and Welfare Minister Allan J. MacEachen announced today.

For this purpose, Canada Pension Plan staff from the Kingston District Office will utilize facilities of the Unemployment Insurance Commission at 211-2nd Street, East, Cornwall. The Pension Plan staff will be available on Wednesday of each week. At other times during the week, Application Forms for benefits and other material related to the Canada Pension Plan will be obtainable from personnel of the Commission.

Cornwall is one of sixty centres in which facilities of the Unemployment Insurance Commission are to be used on a part-time basis to supplement the services of the 27 Canada Pension Plan District Offices already established across the country. These additional services will be provided by personnel from the District Offices and will bring the total number of Canada Pension Plan service outlets to ninety-seven.

Presbytery Met at Prescott Church

The Dundas-Grenville Presbytery of the United Church of Canada met in St. Paul's United Church, Prescott, on February 14th. Fifteen Ministers and fourteen Lay Delegates attended, as well as a number of visitors. The Executive of the United Church Women Presbyterial met in St. Paul's Church Hall at the same time and joined with the members of Presbytery for lunch.

The Chairman, Rev. R. G. Percival of Kemptville, was in charge of the meeting. Rev. Garfield Bruce conducted morning devotions. Correspondence included the reading for information, applications from nine Ministers from other branches of the Christian Church for admission to the Ministry of the United Church of Canada. An invitation from the Bishop's Office of the Diocese on Ontario of the Anglican Church in Canada was read, asking that two observers from the Presbytery attend their Synod Meeting in May, and accepted.

Rev. Norman Johnston, Convenor of Christian Education, introduced to the Court the Rev. W. Donald Bardwell, Field Secretary for Christian Education for the Conference. Members of the U.C.W. Executive joined the Court for his address, in which he dealt with the trend across the Church away from organized groups and towards a more Congregational type of witness and activity within the local Church. A lively discussion followed.

The Annual Meeting of the Corporation of Rideau Hill Camp was held. All members of Presbytery are members of the Corporation, as well as elected Directors. Favourable reports were heard from the 1966 season of camping. Only about $500.00 remains to be cleared off from the construction of the new $14,000.00 swimming pool. The Churches in the Presbytery were thanked for their continued support of Rideau Hill.

Rev. Robert Pentinga reported for the committee on Evangelism and Social Service. The third phase of Planning Fellowships within the Church calls for the forming of small groups in the Congregation to emphasize areas of interest and concern where the Christian witness may be made more effective. Information and guidance in this area was made available to the Court. The Convenor reported on an area in Matilda Township where a representative of the Company of Young Canadians has been working for the past number of months. Presbytery agreed to lend all possible assistance and appointed Rev. Robert Pentinga and Rev. James Stewart to work with the local committee.

Mrs. Allan Hanna, President of the U.C.W. Presbyterial, reported on the Annual Meeting held recently in Cardinal, with an attendance of 235. Present plans call for many activities in this Centennial Year, including a closer co-operation with the Presbytery Committees.

Rev. L. M. Ferguson, Missionary and Maintenance Convenor, reported that over $42,000.00 had been given to the M. & M. Fund of the Church. As all Pastoral Char-

(See "Presbytery", page 4)

Public Speaking Winners Named

Dana Baker, Intermediate, Jean Lee, Junior and Ann Marie Smith, Primary, were recipients of cash awards and Morrisburg Wmen's Institute Shield as 1966 winners, at Monday night's Public Speaking Contest held in the auditorium of Morrisburg Public School.

Mary Howald, Grade 3 student was winner of the 1967 contest, primary section. Others competing were: Grade 1 — Terry Cassell, Wayne Markell, Morag Thornton, grade 2 — Christie Smith, Karen Shearing, Eric Stevens, grade 3 — Debre Jaynes, Mark Stevens, Mary Howald.

Karen Eady was winner of the Junior division of the Public Speaking Contest. Participants in this group were: Grade 4 pupils: Catherine Thom, Laurie Morrow, Blair McDonald, grade 5: Richard Brown Joanne Cameron, Peggy Steer, and grade 6: Karen Eady, Debbie Barkley, Judy Sheldrick.

Andrew Mason, Grade 8 was winner of the grades seven and eight intermediate class. Competitors were: Jean Lee, Valerie VanAllen. Arnold Barnes, Andre Mason, Doris Powell, Cheryl Felker.

Prizes were donated by: The Women's Institute, The Lions Club and Morrisburg Legion.

Judges were: Charles Farlinger, Mrs. Chas. Farlinger, Mrs. Ed. Foster, Mrs. Marshall Edwards, Mrs. Harold Campbell.

Hockey News

Front-running Morrisburg Combines scored a 3-0 shutout over Perth - Smiths Falls Rideaus in a St. Lawrence Senior A Hockey League game played here Tuesday night.

Al Cameron, Big Doug Casselman and Red Lawlor scored for the Combines. Lawlor also picked up two assists.

Morrisburg led 1-0 after one period and held that lead going into the last period.

Combines had 37 shots on goal while Joe Billings and Don Grant made 19 stops in the Morrisburg cage.

There were five penalties called in the game with three of them going to the winners.

•

Friday evening, Morrisburg Combines defeated Buckingham Aces 11-5 with a hattrick by Rowdy Gillard before a crowd of 400.

The Aces played with 8 players including the goalie. Another car load failed to arrive.

19 year old Romeo Gauvreau occupied the net till the 10:47 mark of the 2nd period when he pulled some ligaments in his right knee. He was replaced by Denis Mongeon. Between them they let in 11 goals of the 42 shots fired at them.

Don Grant let in 5 of the 32 shot at him. He thrilled the crowd several times with his football kicks.

2 minors were handed out in the 2nd and 1 in the 3rd, with the Combines picking up 2 of them.

It was 4-1 for the Combines at the end of the 1st and 6-3 at the close of the 2nd.

Rowdy Gillard connected 3 times with doubles going to Red Lawlor and Derek Holmes and singles to Rick Rushford, Big Doug Casselman, Jim Forrest and Pat Brophy. Brophy was playing his 1st game since he was injured Jan. 13th. Big Doug also assisted on 4 goals and Ed. St. Louis on three.

Aces goals were by: Bert Aube 2, Bob Aube 2, and Serge Talbot adding the single.

Combines' next home games are February 21st Perth-Smiths Falls and 24th Shawville.

•

M-W's DOWN BROCKVILLE BY 12-8 SCORE

Carman Swallow of Brockville Hawks scored a double hattrick, all in succession in a losing cause when Morrisburg-Williamsburg Intermediate Combines won 12-8 on Sunday afternoon. Swallow also assisted on the 1st goal.

Allan O'Neil scored 1st and picked up 4 assists. Claude Vine scored their last goal and added 3 assists.

Ted Taylor had 3-1 for the M-W's with Bill Jarvis 3-2, Ted Smith 2, Bill Duvall 2-2, Earl Brown and Steve Casselman each had singles. Brian VanAllen picked up 4 assists

7 minors were handed out with 5 going to the M-W's.

CARDINAL WINNERS AT PEE-WEE TOURNEY

Cardinal Hockey team was winner of the Pee Wee Tournament, sponsored by Morrisburg Lions Club at Morrisburg, Saturday. Teams participated from Maxville, Athens, Iroquois, Cardinal, Prescott, Kemptville and Morrisburg.

Ron Earl of the Cardinals, was judged to be the most outstanding goalie of the day and was presented with a goal-tender's stick. Members of the winning team received crests and the Lions Club trophy. Morrisburg was holder of the trophy last year and Brockville the year previous.

At 9 a.m. Prescott defeated Iroquois 3-1. David Miller won all three goals for Prescott and David McMillan saved Iroquois from a blank.

Morrisburg then defeated Cardinal 2-1 in 5 minutes overtime play. Mike Folker and Doug Stitt were Morrisburg's marksmen with Doug bringing home the winner at 3:01 in overtime. Robert Burchell was the Cardinal scorer.

Athens defeated Maxville 2-0 with David Dixie and Frederick scoring.

Maxville, substituting for a team that failed to arrive, defeated Kemptville 2-1. Maxville's scorers were Larry Shields and Ken McMillan. David Valcour scored for Kemptville.

Cardinal next defeated Iroquois 2-1. Brant Davey—2, Dave Baker 2 Brent Davey, Edwin Grant, Robert Burchill, Dick Byers were Cardinal markers. Sam Davis and Art Casselman scored for Iroquois.

Morrisburg met Prescott and delivered a 9-1 defeat. Four players Donny McNairn, Doug Stitt, Chuck Lawlor and Hugh Gillard brought home doubles and Doug McNairn a single.

Athens conquered Maxville 9-1 with David Dixie slapping home five of the winning goals, Danny Colville 2 with Richard Welsh and Allan Coons adding singles.

Athens defeated Morrisburg 5-2, and were, in turn defeated by the Cardinal Champs in a close 4-3 decision. David Baker, Randy Crawford, Robert Burchill and Richard Byers scored for Cardinal. Runners Dixie—1.

up received crests. Scores were netted by Danny Colville—2 and David

1,500 Gather for Utilities Meet

From as far away as Sioux Lookout, in the northwestern part of the province, more than 1,500 delegates will converge on Toronto's Royal York Hotel for the 58th annual meeting of the Ontario Municipal Electric Association and the Association of Municipal Electrical Utilties (of Ontario) February 26 to March 1.

The OMEA is made up of commissioners and councillors from more than 350 municipal electrical utilities in the province. The AMEU is composed of the managers and senior officials of utilities. The anual joint convention is the prestige meeting of the electrcal industry in Ontario.

The 1967 meeting has a special significance. One of the highlights this year will be the unveiling of the OMEA-AMEU Centennial Project — the Hydro Hall of Memory — located in the foyer of Ontario Hydro's Sir Adam Beck generating station No. 1 at Niagara Falls.

The Hall's displays retrace the steps which led to the formation of Ontario Hydro and the municipal utilities, and the careers of such champions of public power as Sir Adam Beck and Daniel B. Detweiler.

During the four-day gathering, delegates will consider important policy recommendations to Ontario Hydro and topics of mutual interest such as power costing, legislation, and public relations.

Among the keynote speakers will be Ontario Hydro Chairman Geo. E. Gathercole; Dr. George Fisher, assistant project director (agriculture) of Expo 67, and Dr. J. M. Hambley, general manager, Ontario Hydro.

President of the OMEA, comprising utility commissioners, is Dr. J. E. Wilson, chairman Barrie Public Utilities Commssion. E. F. Burbank manager of distribution construction, Toronto Hydro, is president of the AMEU ,composed of managers and senior officials of the member utilities.

Annual Meeting of Red Cross Society

At the annual meeting of Morrisburg Branch of the Canadian Red Cross Society, held in the Red Cross Rooms, it was announced that the Centennial Project for Ontario Red Cross Society is 6000 layettes of which the Morrisburg area will be responsible for 2000.

Mrs. Cephus Smyth, convener of the Disaster Committee reported a season singularly free from disaster Aid and good to the value of $100 had been given to a Williamsburg family suffering less by fire.

Mrs. Lee Duval's knitting committee completed 191 pair of socks five sweaters and five bed shawls.

Mrs. Marion Thompson, convener of the Home Nursing and First Aid reported that last spring a junior class of the Girl's Auxiliary had been conducted and a class had been held in "St. John's Ambulance First Aid". She also reported that plans are being finalized for a class in home nursing for Girl Guides "To date", Mrs. Thompson reported "86 persons have been trained in a senior course, 42 Girl Guides and 10 Girls' Auxiliary members in a junior course. Of these 134 have had Civil Defence Nursing.

Miss Jane Dille reported making 5 quilts, 10 layettes and 12 articles of clothing for both boys and girls by the sewing committee.

Mrs. Felker, Loan Cupboard convenor reported that 22 families had made use of this department. 24 articles including hospital beds, wheel chairs, walkers and crutches had been loaned.

It is expected that a Trade Fair will be held at Morrisburg in September and on that occasion the Red Cross will sponsor a booth.

It was reported that blood had been donated by 82 persons during the blood donor clinic held here.

As a Centennial Project the local Red Cross Society will hold a Fashion Show April 20 at the Morrisburg Civic Centre.

The meeting was conducted by Gordon W. Thom, president.

Aultsville Native Died in Sask.

The sudden death of Mrs. Mary Florence Button of Rosetown Sask on January 23rd came as a shock to her many friends throughout the district.

Mrs. Button was born at Aultsville, Ont., November 11th, 1894, a daughter of the late Alex W. Weagant and his wife, the late Mary Ida Sampson. She went west in 1915 to Regina, where she attended Normal School, and later took up teaching at Antelope. In 1921 she was married to Mr. Hector J. Button and they went to homestead in the McGee district In 1927 they moved to Pym, and in 1935 to Fortune, where Mr. Button operated an elevator. In 1966 they retired to live at Rosetown, where Mrs. Button was a member of the Rebekah Lodge and of the Anglican Church as well as a member of the Fortune Community Club.

Besides her husband, she is survived by two sons, Wilford of Fort Simpson, N.W.T. and Verno of Vancouver. There are seven grandchildren. Also surviving are two sisters, Mrs. Fred Gallinger of Cornwall and Mrs. Evelyn Cheley of Morrisburg. A brother, George Weagant, predeceased her some years ago.

Funeral services were held from the Rosetown Anglican Church on January 26th at 2 p.m. with Rev. J. A .Daniels officiating. Mrs. G. Staples was at the console organ and the congregation sang "Rock of Ages". Mrs. Dahrens sang "The Old Rugged Cross".

Following the service interment was in Roselawn Cemetery.

Honorary pall bearers were Jim Burt, Arnold Bechard, Frank Kidd, George Ament. Active bearers were Denis Bechard, Dave Atkin, Chas. Carss, Phil Lefevre, Walter Adnam and Ron Brooks.

PRESCOTT COMPLETES PLANS FOR LEO BOIVIN NIGHT

Plans are about complete for one of the most exciting events in Eastern Ontario sporting circles, as Prescott prepares to honor Leo Boivin, native born son and star of the Detroit Red Wings on March 2nd and 3rd.

On Thursday night, March 2nd, friends of the sporting fraternity and their ladies will gather at the Prescott Golf Club at a dinner-dance in Leo Boivin's honor.

Cocktails will start the event at 6:00 p.m., with dinner at 7:00 and dancing at 9:00.

On Friday, the Rotary Club will host Boivin at a noon luncheon where W. E. Crateau will eulogize the husky star. Leo started his hockey career in the minor hockey sponsored by Prescott Rotary. Invited guests will include Mayor Irvine, and presidents of the Chamber of Commerce, Recreation Commission, Kiwanis, Board of Management, Prescott Community Centre, Minor Hickey, and the South Grenville District High School Student Council.

In the afternoon, Leo Boivin will be conducted to the four elementary schools of Prescott where he will meet the children and give them autographed photos; at 4:00 he will visit a children's skating group at the new Community Centre opened last month, and refree a Squirt hockey game.

In the evening he will play with his former teammates of the famous Inkerman Rockets against the Ottawa Old Pros. Between the first and second periods he will be honored with presentations from the town's people.

At the next break in the game, Rotary Club president Don Angrove will present a cheque for the proceeds of the hockey night to Mayor Don Irvine for the artificial ice fund of the new Community Centre.

THIS WEEK AND NEXT

by Ray Argyle



Enemies and comrades

The sensitivity of Canadian veterans who are upset over the possibility of German participation in ceremonies marking the 25th anniversary of the battle of Dieppe, spotlights anew the question of when can an enemy be forgiven his deeds.

Feelings between millions of people of the Allied nations and their former German enemies are still bitter. Recent indications of a renewal of Nazi sympathies in West Germany have aroused indignation in Canada, not the least among Jewish Canadians.

That such bitter acrimony can remain on a personal level, while the governments of Canada and West Germany are on the cosiest of terms, simply shows how strongly the scenes of war-ravaged Europe remain in the memories of those who witnessed the inferno of battle.

In postwar relations with both Germany and Japan, not to mention Italy, the Western Allies spent vast sums and extended tremendous material aid to rebuild war-ravaged economies. In doing so, of course, London, Washington and Ottawa were arming their former enemies against the threat of a new enemy: Soviet Russia.

The Royal Canadian Legion's arrangements for ceremonies to be held in Dieppe Aug. 19 will not have any effect on relations between Ottawa and Bonn. Hundreds of Canadians plan to return to the quiet French port to commemorate the day 25 years ago when in one of the most dreadful days of World War II, 7,000 Canadians made an abortive raid on the German encampment. It was said later that the raid taught invaluable lessons for the invasion of Europe. But in that single day, 1,000 men died and 2,500 were taken prisoners by the Germans. There were many cases of bitter mistreatment of the Canadians for their audacity in attacking Hitler's "Festung Europa."

When a German veterans' group decided it would like to take part in the Dieppe observances ("let bygones be bygones,") the Canadian Legion reacted angrily.

World War II was a war of ideology. It was fought between agressor nations who sought to impose the evil of fascism on the world, and a coalition of allies who reacted to defend their territories and their rights.

There can still be no compromise with these principles. That which warranted the extreme sacrifices which war demands cannot be forgotten in 25 years. But principles are one thing, and people are another — especially people who did nothing more than what their country insisted was their duty.

Perhaps the interests of peace would be better served by the soldiers of one-time enemy nations gathering together and declaring, "Never again shall we blindly follow our leaders in their insane crusades! Let it be known that a human being's first duty is to the human race, not to whatever gang of ruthless men occupy the seats of power."

Had the German soldiers of 1940, or the keepers of the Nazi death camps felt any such stirrings, the slaughter of those awful years might have been reduced.

Now, West Germany sits astride Europe, prosperous, mighty, its chancellor able to declare that it will sign the nuclear control treaty only of its own free will. "No one will force us to do it."

At the same time, Chancellor Kiesinger declares, "We want no vengeance" over the loss of German territories. "We want equal rights for our people." This is in reference to the fact that Poland has taken over Germany's eastern territory and the Communist state of East Germany occupies what West Germans regard as the "middle" of their country.

In a new diplomatic strategy, West Germany has set out to build ties with Communist states of eastern Europe. Diplomatic relations have been established with Rumania, and the West Germans are trying to reassure eastern Europe — and the Soviets — that they need not fear a revived Germany which would march to the east to regain lost territories.

It is time for the soldiers of both sides to escape their prisons of hate. To oppose an evil political system is courageous; to forgive its soldiers takes no less courage.

Toronto Telegram News Service



wiggle your toes in SUNOCO comfort

Try Sunoco Heating Oil this winter. It's a special blend of oils made solely for home-heating.

SUNOCO HEATING OIL

Made by the originators of famous Custom-Blended Blue Sunoco Gasoline

RED CROSS is always there with YOUR help



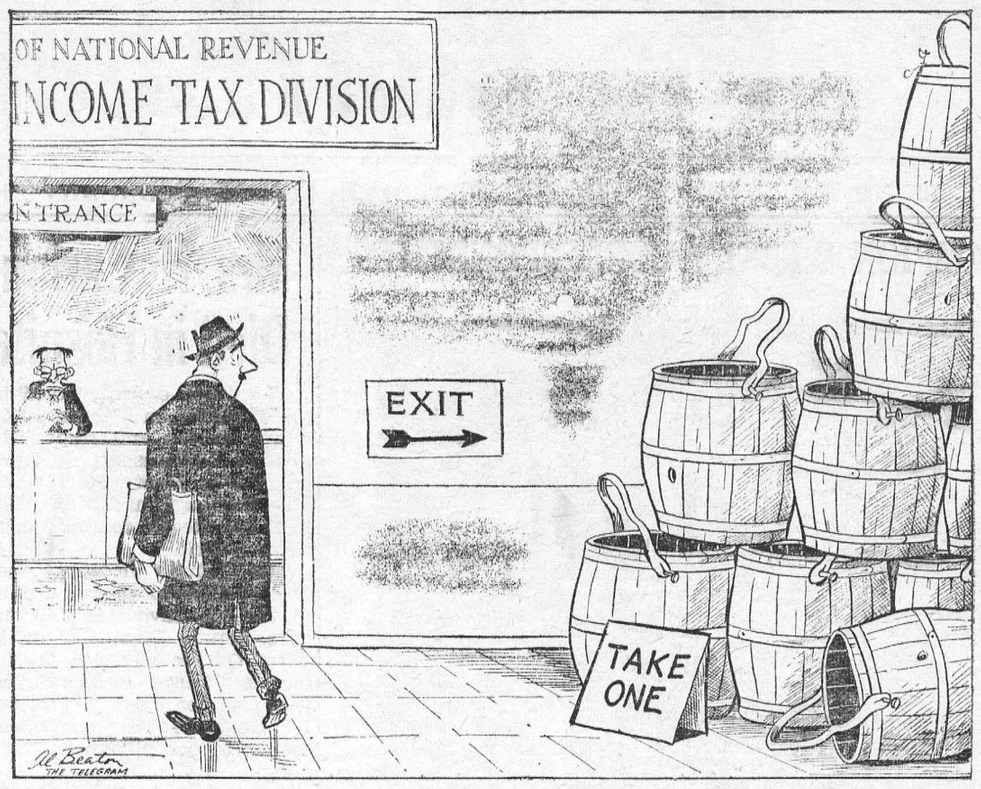

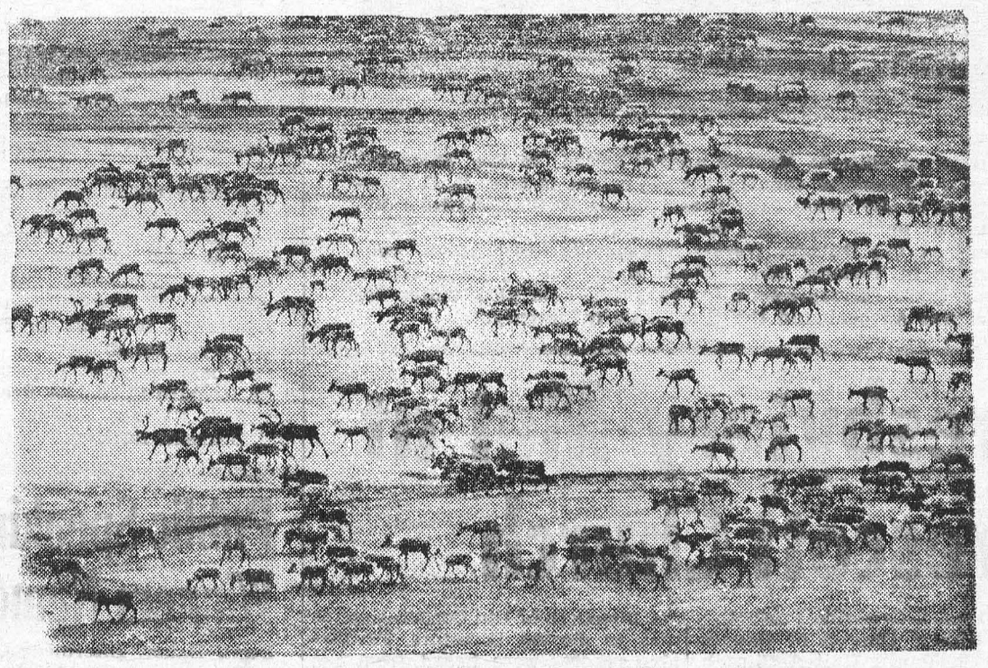

THE LONG TREK: Caribou are continually on the move in Canada's north, but pictures of the nomadic herds are scarce. The caribou is a timid animal and consequently travels in great numbers. Conservation officers are alarmed at the number being killed yearly.

CROSSWORD PUZZLE

ACROSS

1-Emerged victorious
4-Later
9-Music: as written
12-[illegible]'s name
13-[illegible]
14-[illegible]e of
15-[illegible]ease marked by muscle spasms
17-[illegible]ormer Russian rulers
19-[illegible]untains Europe
20-[illegible]nter-ing
21-[illegible]ian port
22-[illegible]onging a group of dinosaurs
27-[illegible]kish tree
29-[illegible]rse's [illegible]k hair
30-[illegible]le of [illegible]pect (abbr.)
31-[illegible] sun
32-[illegible]ss [illegible]terial
34-[illegible]nale ruff
35-[illegible]ne
36-[illegible]ans of [illegible]ring
37-[illegible]avings
39-[illegible]necessary
42-[illegible]e kaava
43-[illegible]cient West European country
44-[illegible]ked clay
46-[illegible]ntry of [illegible]ia
48-[illegible] the side
51-[illegible]st
52-[illegible] that place
54-[illegible]e self
55-[illegible]met
56-[illegible]er
57-Canine

DOWN

1-Intellect
2-Poem
3-Innate
4-Girl's name
5-Unfair blows
6-It is (contr.)
7-Plural ending
8-Came back
9-Trophy of victory
10-Rocky hill
11-Beast of burden
16-Dry
18-Plumlike fruit
20-Twofold
21-Buffalo
22-Got up
24-Faultily
25-Greek letter
26-Gown
28-Appraise
33-City in Russia
34-Held in respect
36-Kind of cheese
38-Death rattle
40-Long-legged bird
41-Look fixedly
45-Latin for "journey"
46-Cry of sheep
47-Vase
48-Allow
49-Time gone b[illegible]
50-Piece of cu[illegible] timber
53-Exclamatio[illegible]



SOLUTION

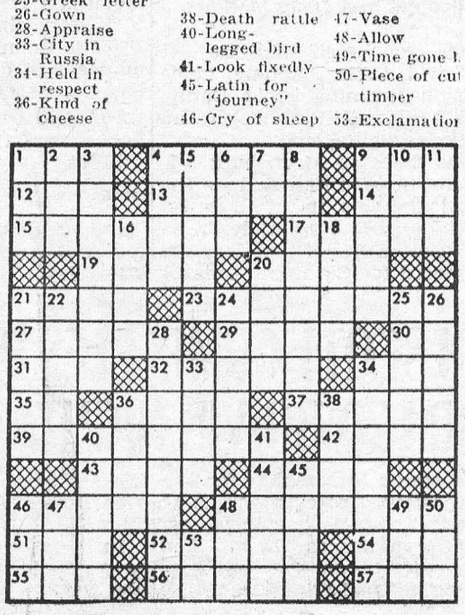

MURIEL'S FLOWERS

WINCHESTER 774-2201

WORLD-WIDE WIRE SERVICE

PERSONAL ATTENTION TO ALL ORDERS RECEIVED

OUR TOWN



SMALL WORLD

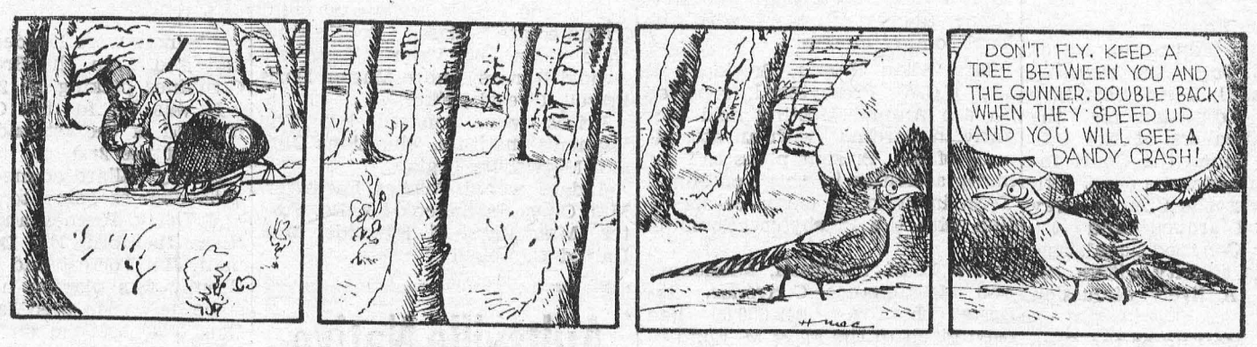

THE WHEELS

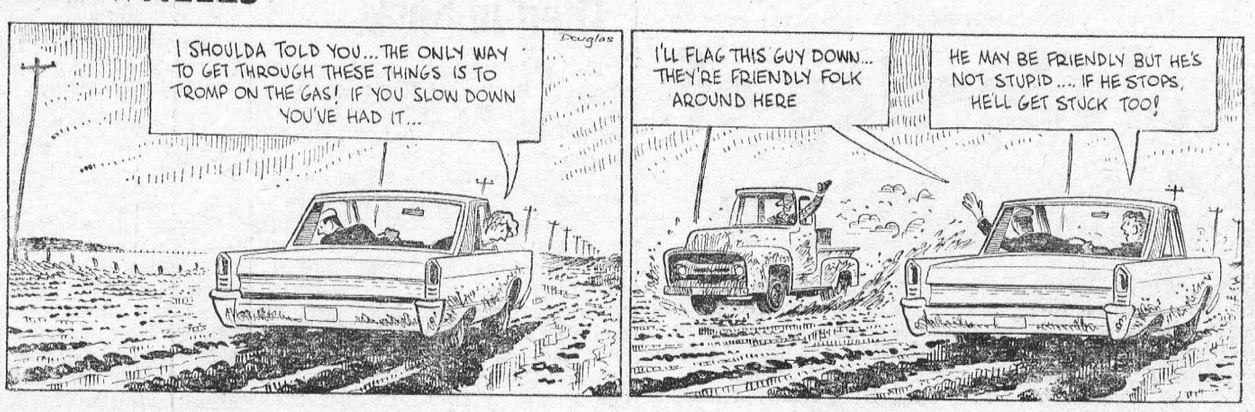

CYNTHIA



NEWS FROM THE GENERAL HOSPITAL AT CORNWALL

At a meeting this week, the Board of Governors of the Cornwall General Hospital, heard that the Ontario Hospital Services Commission had approved in principle the development of a regional laundry to serve the three Cornwall hospitals and the Regional School of Nursing. A steering committee is being set up to proceed with this project with representatives from the General, Hotel Die, and Macdonell Memorial Hospitals.

Two students will be representing the Cornwall General Hospital at Expo, Richard Upson and Miss Connie Meldrum were chosen to help students and graduate staff from schools of nursing and hospitals across Canada run the nursing at the 1967 world exhibition.

A letter was sent to Mr. Anderson of the Mayor's Advisory Committee on the St. Lawrence College of Applied Arts and Sciences indicating the Hospital's strong support of the establishment of this school in Cornwall.

Used equipment from the hospital is being sent to the British West Indies by the Ontario Hospital Services Commission. This is part of a Centennial project on the part of the hospitals of Ontario to provide used equipment for the less fortunate hospitals. The Cornwall General Hospital is co-operating in this venture by donating 36 beds and mattresses and bedside ann overbed tables.



CENTENNIAL CHEESE. Canadian cheddar cheese exported in the form of rindless blocks has a new dress. It is in the form of a wrapper printed with a special design featuring the red maple leaf and the words "Canada" and "Cheddar". The move was done in conjunction with Centennial Year and to give Canadian cheddar a form of identity abroad. — TNS Photo

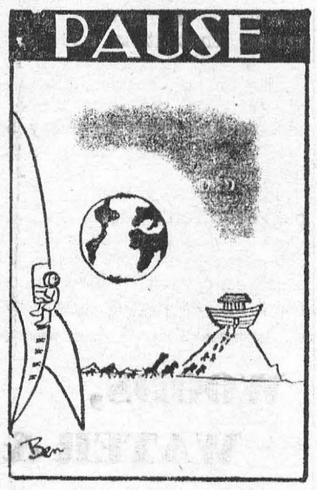

RED CROSS
IS ALWAYS THERE
WITH YOUR HELP

DEAR DORIS
advice from Doris Clark



Am I silly?

DEAR DORIS — Last night I dreamed about my sister, who 15 years ago, took her life after suffering with a breakdown for over three years. She was telling me to try to get her to the hospital, that she needed help.

My husband just tells me I worry too much, so I do not tell him how I feel all the time. I have tried spiritual reading and prayer, but I guess I do not try hard enough, as it always seems to come back.

The village where we live now has no knowledge of our family's past. It has always hurt to talk about my sister's death as to me it was so unnecessary. Or maybe down deep I am ashamed. I do not know.

My husband does not know I am writing this; would probably say I am silly, but I must do something.

Sleepless and Upset

DEAR SLEEPLESS — Nothing is more futile than to give a worried person the brush-off. There is a good deal of good sense to putting a problem down on paper.

This long-time nightmare of yours is a deep hurt which you usually manage to confine to your subconscious; but the sleeplessness and the dreams testify that it is still there and ready to erupt at any moment.

Until you are helped to get it out and look at it, I'm thinking you'll have no real peace. A counsellor or a trusted, understanding friend, could help you sort it all out, find what the shame is about; and siphon off all those pent-up feelings.

DEAR DORIS — My grandparents are nearing their 90's. Can't see too good any more, but they would still like to be useful in doing something which would pass the time for them.

I have tried — with some of my own ideas, but I am running out of them. I am sure you have had this question come your way before and can give me some of your good ideas.

Flora

DEAR FLORA — If they can get around at all, link them up with the handiest seniors' club. They are sprouting all over these days; your own church may be thinking of starting one. And there are useful activities to engage in at home. One grandmother I know buys up remnants; acquires old cotton skirts at rummage sales for a song. Then produces a pretty apron and a pillow slip. She'll buy an outworn baby dress and pick out the smocking by hand. Presto! It becomes a dish towel; or two bibs for the current toddler.

Can Gramp cook? I'll send you a copy of "George's Cheese Bites" — with variations — if he'd like to make up the tasty spread George's canapes are made from. Then he could invite his favorite pal or grandson to drop in for a snack.

DEAR DORIS — Bob really fell for me, but I just didn't enjoy being with him after a few dates. Then three weeks ago I met Jim. We really dig each other and we've been going out ever since.

Every time Bob phones me I either tell him I'm sick or babysitting. So far he has believed me, but I know it won't last. I really like Bob, and I don't want to hurt him by telling him about Jim, but I know he'll have to find out somehow.

How can I tell him so he won't be too hurt and so that we'll still be friends?

Desperate

DEAR DESPERATE — Here's your chance to show you are really grown up. You are unkind to tell Bob anything less than the truth.

Explain that you value his friendship; that he is a fine person and the right girl is bound to come along for him, but that you don't want to waste his time in thinking that he has a chance with you.

He'll be hurt, but he'll get over it — bravely!

Confidential to Imposed On — Better call a halt before you blow your top. Your neighbors are showing the thoughtlessness which sometimes goes with extreme youth; and need a little coaching in how to carry their own weight.

Suggest you use cars turn about: theirs one week, yours the next. Decide how often you are willing to baby-sit and warn them not to count on you as a regular. No one likes to be used.

Judge for yourself... Dominion Brands are a SENSIBLE BUY!

DOMINION

Look at it this way... between the greatest variety of nationally advertised brands you'll find anywhere and Dominion's-own brands... you have combined the finest selection of quality food products at the prices you want to pay! Advertised here are the brands which thousands upon thousands of regular Dominion Shoppers enjoy week after week. These happy people have discovered that for quality and everyday low prices, Dominion's-own brands are indeed a *sensible buy!* We know you'll enjoy them! We'll stake our reputation on it!

Save 16c! Domino
GINGER ALE
30-Oz. Btls. 8/99¢ Plus Deposit

Save 10c! Domino Fancy
TOMATO JUICE
48-Oz. Tins 3/95¢

Save 6c! Domino Tasty
CHEESE SLICES
8-Oz. Pkgs. 3/99¢

Save 7c! Richmello White
SLICED BREAD
24-Oz. Loaf 2/39¢

Save 4c! Domino Choice
TOMATOES
28-Oz. Tins 3/95¢

Save 10c! Hilltop
TEA BAGS
100's Pkg. 59¢

Save 8c! Richmello
PEANUT BUTTER
40-Oz. Jar 89¢

Save 30c! Parc. Wrap Dainty
MARGARINE
1-Lb. Prints 4/$1

Save 4c! Richmello
SALAD DRESSING
16-Oz. Jar 35¢

Save 20c! Richmello
INSTANT COFFEE
10-Oz. Jar $1.19

Save 6c! Country Girl
APPLE PIE
24-Oz. Ea. 39¢

Save 11c! Domino Frozen
ORANGE JUICE
6¼-Oz. Tins 4/69¢

Save 17c! Domino Chocolate
BUDS & WAFERS
7½ Oz. Pkgs. 3/$1

Save 2c! Domino Choice
FRUIT COCKTAIL
19-Oz. Tin 35¢

Country Club
COFFEE
1-Lb. Tin 99¢

Save 2c! Domino Frozen
FRENCH FRIES
2-Lb. Pkg. 55¢

Maple Leaf — 6-OZ. PKG. 25c
☐ CHICKEN LOAF ☐ DUTCH LOAF ☐ PICKLE & PIMENTO
☐ MACARONI LOAF ☐ OLIVE LOAF ☐ COOKED MEATS

This week's MEAT & PRODUCE Specials!

CHOICE CENTRE CUT **Loin Pork Chops** . lb. 89c

CHOICE CUTS, PEAMEALED BY THE PIECE **Back Bacon** . . lb. 89c

Well-Trimmed Filet End — 4-Lbs. Avg.
LOIN PORK ROAST . lb. 59c

CHOICE, YOUNG, TENDER, RIB-END — 3-LB. AVG.
Loin Pork ROAST LB 49¢

FROM SUNNY ISRAEL — SIZE 144's
JAFFA ORANGES . . 18/79c

FLORIDA NO. 1 — CRISP AND CRUNCHY — SIZE 48's
PASCAL CELERY . . 2/29c

CUBAN NO. 1, TASTY, SWEET
GREEN PEPPERS . . lb. 23c

MEXICAN NO. 1 — HEAPING PINT
CHERRY TOMATOES . . 29c

Values Effective in Morrisburg Till:
CLOSING SATURDAY FEBRUARY 25th 1967 — 6 P.M.
STORE HOURS: Mon. 9—6; Tues. 9—6; Wed. 9—12; Thurs. 9—6; Fri. 8:30—9; Sat. 8:30—6.

● When PLANNIN' a new home,
● When PLANNIN' a new cottage,
● When PLANNIN' a rennovation,
● When PLANNIN' see LANNIN!

H. S. LANNIN LTD.
GENERAL CONTRACTORS
WINCHESTER, ONT. PHONE 774-2637

SELECT YOUR NEXT
TELEVISION, HI-FI, OR ANY HOME APPLIANCE
FROM BRAND NAMES LIKE:
CANADIAN GENERAL ELECTRIC or ELECTROHOME
—SEE THEM AT—
STYLES & McINTOSH TV
IROQUOIS PHONE 652-4397
Closed Monday Open Tues. to Sat. and Friday Night

MONUMENTS--
LOCAL REPRESENTATIVE FOR
LONS MEMORIALS
DWIGHT CROWDER
WILLIAMSBURG PHONE 535-2683

W. E. FITZSIMMONS
AMBULANCE AND FUNERAL SERVICE
IROQUOIS
ESTABLISHED 1924
SERVICE IS OUR MOTTO
OL. 2-4452 or OL. 2-4577

Local and General

BORN—At Winchester Memorial Hospital, on Wednesday, February 15th, to Mr. and Mrs. Donald Craig of Morrisburg, a daughter.

The Federal Government's National arks Branch will make a general survey this summer of all the islands it owns in the St. Lawrence River between Montreal and Kington. Harry Dempster, head of the National Parks Office at Cornwall, said in an interview that the survey will be used for a long-range plan for updating and improving the island park system.

Mrs. W. H. Garvie of Renfrew is spending a week with Mr. and Mrs. Lorne Laurie.

BORN—At Winchester Memorial Hospital, on Thursday, February 16, to Mr. and Mrs. Marcel Geauvreau of Williamsburg, a daughter.

150 BUCKS FOR THE JACKPOT That's what you can get for a full card in 60 numbers at next Tuesday night's Bingo at St. Mary's Hall. Games start at 8:00 sharp, and a large crowd is anticipated, so be there early!

Mr. and Mrs. Harold Canning of Gouverneur, N.Y. spent Saturday in Morrisburg, and visited his mother, Mrs. S. Canning in Winchester Hospital. Her friends will be pleased that Mrs. Canning's condition is much improved.

BORN—At Winchester Memorial Hospital, on Sunday, February 19, to Mr. and Mrs. David Froats of Morrisburg ,a daughter.

Mr. and Mrs. Sam Price of Gouverneur, N.Y., spent Saturday with the former's mother, Mrs. Chas. Price in Morrisburg.

Harold Jones of Toronto, and Bill Laurin of Markham, spent the week end at their homes in Morrisburg.

Mrs. Elma Carr and Laurie, of Cornwall, were visitors in town on Friday.

Mrs. E. Wilkins of Brockville was a Sunday visitor with her brother, Arthur Laurin, Mrs. Laurin and family.

Mr. and Mrs. Murray Ball left on Sunday for a vacation in Florida.

Her many friends will regret to learn that Miss Maidie Allison is a patient in Ottawa Civic Hospital after suffering a broken hip in a fall at her home.

Miss Pat Walsh of Brockville, spent the week end with her parents, Mr. and Mrs. Denis Walsh.

Congratulations are extended to Christine Styles, daughter of Mr. and Mrs. James Styles of Iroquois, who passed with honors her grade 7 piano examination, conducted by the Royal Conservatory of Music, Toronto.

Mr. and Mrs. Colbourne Hess of Trenton, were in town on the week end and visited his mother, Mrs. Saxon Hess, who is recovering from surgery in Winchester Memorial Hospital.

M. H. S. ACTIVITIES

BY EDWARD CAMERON

BASKETBALL

Two of Morrisburg's four basketball teams have won births in this Saturday's play-off games at North Dundas. The Senior Boys, who were only beaten once this season, trounced Iroquois 61-32 on Tuesday afternoon. Ray Delegarde led M.H.S. with 23 markers, while Jim Cameron was second with 22. Bob Butcher was top man for Iroquois with 13 points. The Seniors will play Osnabruck on Saturday at North Dundas District Hight School for the championship.

BEST OF LUCK BOYS! In the junior game, our team was eliminated from the finals as they were edged by I.H.S. 21-17 Larry Tuttle was top scorer for MHS as he notched 6, while Ron Crowder notched 7 for Iroquois.

Our senior girls also earned a birth in the finals as they upset Osnabruck 12-8. They will play Iroquois on Saturday for the senior girls finals.

Unfortu nately, our junior girls were eliminated as they were downed 18-12 by Osnabruck here on Tuesday afternoon. Sandra Scott and Vicki VanAllen led the Morrisburg attack with 4 points each.

•

HOCKEY

Our Morrisburg High School hockey team, under the fine coaching of our commercial teacher "Punch" Bouchier were twice triumphant in this week's intermural hockey action.

On Monday, the staff and students of MHS saw our boys dump South Maun tain 5-2 in a semi-final game at the Morrisburg Community Centre. Joey Daoust, Jack Notman, Mick Mabo, Bill Lawlor, and Wayne Gurnhill all had singles for MHS, while Tom Coleman, and Steve Baldwin scored for South Mountain.

In Wednesday's contest, MHS edged North Dundas 2-1 in the first of a two game total points final series. Bill Lawlor opened the scoring for Morrisburg mid-way through the first period, and Mick Mabo netted the second as he deflected a shot from Bill Dillabough at the 6:37 mark of the third. Morrisburg fired a total of 26 shots at the NDDHS net, while Joe Billings kicked out 25 for MHS.

The final game will be played at the Morrisburg Community Center on Friday, the 24th, at two o'clock. All spectators are welcome.

•

In other MHS events, there will be a drawing for a 10 lb. bar of chocolate on Feb. 24. Tickets are available now from MHS students.

The prices of the tickets are 10c each and three for 25c

MASTER BREEDER AWARD GOES TO INKERMAN FATHER, SON

Ernest Munroe and his son, of Inkerman, Ontario, received a Master Breeder shield at the Annual Meeting of the Holstein-Friesian Association of Canada held February 15th in Toronto. This is the highest honour that a Holstein breeder can win. Making the presentation was Prof. G. E. Raithby, former head of the Animal Husbandry Department of the Ontario Agricultural College in Guelph .

The Erndale herd of the Munroes is composed entirely of descendants of three heifer calves purchased as foundation animals. The first of these was secured for $5.00 plus the registration fee from D. Alex Summers, of Winchester, in the 1920's. Mr. Summers also supplied the second calf in the 1920's and the third was added in 1944 from the herd of John Francis, of Inkerman.

A bull secured from James Oshier, Inkerman, named Supreme Posch Pabst Cornucopia, did an excellent job in the herd, leaving one Excellent, two Very Good, four Good Plus and two good daughters. His progeny included the Excellent cow, Ormsby Echo Supreme Tena, who was Grand Champion and winner of the best udder award at Ottawa Winter Fair in 1954. She was also grand Champion in 1952 and 1954 at Dundas Black and White day. Tena has produced two Excellent sons, one Very Good and two Good Plus daughters. She was also a great producer having given 20,356 lbs. milk testing 3.96 per cent as a five-year-old in 365 days and had a lifetime Breed Class Average of 127 for milk and 147 fat One of her sons, Erndale Rag Apple Wayne, (Excellent) was first prize senior yearling at the Dundas Black and White day in 1954 and third at Ottawa Winter Fair. He was used in the herd and later sold to the Eastern Ontario Cattle Breeding Association at Kemptville. Tena's second Excellent son was sold to Lamer Millet, of Messa, Arizona. Tena is a four Star Brood cow.

Son Rae joined his father as a partner in 1947. Since that time the herd has been almost exclusively bred to A. I. bulls from the Eastern Artificial Breeding U n it at Kemptville, and the Munroes give a great deal of the credit for the success of their herd to the high calibre of bulls kept by the Unit

The herd has been on Record of Performance test since 1951 and has been regularly classified.

Erndale Holsteins have three times had the honour of being the highest producing herd in Dundas County in the under twenty head class. The highest herd average was for the year 1964-65 with an average of 13,314 lbs. of milk, 486 lbs. fat, 3.65 per cent test and a Breed Class Average of 127 per cent for milk and 127 per cent for fat. Two cows in the herd have produced well over the 100,000 lb. mark.

To qualify as a Master Breeder Ernest Munroe and Son, in a herd averaging under twelve registrations per year, have bred two Excellent and one Very Good bulls; four Star Brod cows; one Excellent cow, eleven Very Good cows and eighteen Good Plus cows, the females meeting the Master Breeder production requirement of 115 per cent of the Breed Class Average for milk and 115 per cent for fat.

HELP CRIPPLED CHILDREN!

BUY AND USE EASTER SEALS!

EASTER SEAL CAMPAIGN LIONS CLUB CONDUCTING

More progress in the care and treatment of the crippled child has been made in the past 25 years than during the whole previous history of mankind.

This progress has been possible because people have been made aware of the needs of crippled children and have been given an opportunity to help by contributing to the Easter Seal campaign.

Until a few years ago, for instance, cerebal palsy was a disease shrouded in mystery. It is now known that it is **not** contagious and is **not** hereditary. It is brain damage that can happen to anyone. Medical men say that approximately one child in **every 568 live** births will be stricken with cerebral palsy.

The Ontario Society for Crippled Children's Easter Seal program is providing help for more than 3,000 cerebral palsied children. These children can be trained and do respond to the highly specialized and expensive treatment that is given at over 20 treatment centres in the province.

The treatment is directed by experts toward training the undamaged part of the brain to take over the functions of the defective area to as great a degree as possible. In many cases near miracles have been worked. In other cases the results are slow.

Easter Seal funds make certain no crippled child in our province will go without treatment and assistance that he or she might need

The 1967 Easter Seal campaign must raise $1,400,000. in Ontario to continue the services now provided for children who have a physical disability.

Each and every contribution to the local campaign headquarters will be of some help to a crippled child.

In Morrisburg, the Easter Seal campaign, is conducted by the Morrisburg Lions Club.

WOODS, WATER & WILDLIFE

The curves in a bird's feathers really count when the temperature drops to 20 below zero.

Perhaps you've wondered how chickadees, pheasants, juncos and similar brids that either live the year-around in Ontario or choose our latitude for a winter resort manage to keep warm.

It may help your thinking some to consider the warmth of a genuine down jacket. Nothing has such genuine down as a bird — which, after all, produces the down of commerce. But, a down jacket is no better than the windproof shell that covers it.

In birds, this windproof shell is formed by the outside plumage, the feathers that we all see. The down is an inner layer of feathers that traps body heat flowing from the bird and holds it beneath the outer layer of feathers. Most birds keep the outer layer fairly waterproof as well as windproof by preening them with oil from an oil gland just above the tail. They pick up oil on the bill and rub it over the feathers.

When the temperature drops low birds fluff the outer feathers. Since these body or contour feathers are curved to conform to the body they become miniature air traps, holding even more heat than when they are held close to the body. Thus, in extremely cold weather, a chickadee appears much fatter.

The average bird maintains a body temperature of about 106 degrees, according to the Federation of Ontario Naturalists. That is about seven degrees higher than a human's temperature. The insulation of down and feathers on northern birds enables them to keep warm, provided they get enough food to keep their internal furnaces glowing.

Thus it becomes crucial for birds to find food in the early morning. Without a food supply, they might die within an hour or two. Their deaths actually come from starvation rather than cold. They have burned up all their body fuel and have been unable to replenish it.

Many birds take advantage of the landscape in escaping cold. Winter birds roost in red or white cedars away from the wind. Such birds as ruffed grouse often plunge into the snow and spend the night beneath the crust to escape the wind. A few birds ill-adapted to our norther nwinters, such as pigeons and starlings, roost along the ledges of buildings both to avoid the wind and to benefit from heat escaping from the structures.

While this explains how they keep the body warm, it does not make clear how they avoid the discomfort we experience in our feet while standing on ice. We feel pain because we try to keep the temperature of our feet someplace within the range of the remainder of the body. The bird does not bother.

Most northern birds have a regulatory device which enables them to reduce the amount of warm blood flowing to their feet. The feet can withstand temperatures near freezing without pain. This enables them to conserve body heat without radiating it through the feet. In other words, when the temperature becomes really cold, the bird reduces circulation to the feet and legs, permitting just enough warmth to flow into them to keep them from freezing.

Low cost accomodation and meals are provided at Red Cross Lodges adjacent to eight D.V.A. institutions for visiting relatives of hospitalized veterans.

WOMEN'S CLUB HELD MEETING AT KNOX CHURCH

"Canada's Centennial" was the theme of the Knox Women's Club meeting. Using the theme for the evening a most interesting and informative address was given by Charles Farlinger. Mr. Farlinger reviewed our past one hundred years dealing with our political, socia land religious programs. He also dealt with our present day habits, challenging us to be proud of Canada and help contribute to its future.

Mr. Farlinger was introduced by Mrs. John DeGray and thanked by Mrs. Allard Reynolds.

The worship service was conducted by Mrs. Charles Farlinger, Mrs. Ray Noble, Mrs. Eliz. Magee, Mrs Lillian Wagner and Mrs. DeGray who were all attired in costumes of the 1860's.

After a warm welcome by the president, roll call was answered by "What Canada's Centennial means to you".

Plans for a Centennial Tea and Bake Sale to be held on February 15th were discussed.

A Centennial Quiz was conducted by Mrs. Ray Noble with the winne being Rev. T. H. Boyd.

A highlight of the evening wa the judging of the costumes. Mrs Allard Reynolds being the winner

The evening closed with refreshments served by the executive who were graciously thanked by Mrs T. Fraser.

RED CROSS is ALWAYS THERE WITH YOUR HELP

EDGERTON FUELS LTD.

CARE-FREE HEATING

ASK US ABOUT OUR INSURANCE POLICY

FREE ESTIMATES ON THAT NEW FURNACE

24-HOUR BURNER SERVICE

PHONE 543-2800

24-HOUR SERVICE — ALL WORK GUARANTEED

SHEA SERVICES

- CARPENTRY
- PAINTING
- FLOORING
- ELECTRICAL
- PLUMBING
- ROOFING

FREE ESTIMATES — PHONE MORRISBURG 543-2103

Presbytery .....

(continued from page 1)

ges in this Presbytery are slef-supporting, this amount, as well as a further $18,000.00 given by the United Church Women, is used for the total witness of the Church beyond the bounds of the Presbytery. A Special Service will be held in Iroquois United Church early in the summer, with tmephasis on the work of the Church in India.

Rev. D. J. Carnegie reported for Presbytery Administration. Rev. M. M.M. Ulonska's erquest to be relieved of his duties as Minister of the North Augusta Pastoral Charge in order to accept a position as Probation Officer for the Toronto Juvenile and Family Court, was granted. Appreciation was expressed to Mr. Ulonska for his work in the Presbytery during the past 3 years. A call from the Spencerville Pastoral Charge to Rev. Sydney Oakwell of Sydney Mines, Nova Scotia, was approved, to take effect on June 30, 1967. The erquest of Rev. James Stewart for leave of absence to attend Summer School at Pine Hill Divinity Hall in Halifax was granted. The Rev. Clyde Westhaver of Merrickville, was appointed Interim Moderator of the Official Board of North Augusta Pastoral Charge during the impending vacancy.

The report of a special committee dealing with a proposed amalgamation of thetwo Presbyteries of Dundas-Grenville and Gelngarry was heard. The committee reported in favour of the amalgamation. After discussion it was agreed that the matter be tabled and that the Executive be asked to bring in a full report to the next meeting of Presbytery, along with a detailed plan of the structure of the proposed new Presbytery.

Rev. Clyde Westhaver spoke of the growing importance of Church Records of an historical nature. Such documents should be placed in the central archives of the Church for information and safekeeping. The Court requested Mr. Westhaver to accept the authority to act as liaison between the Department of Archives and any Pastoral Charge in the matter of collecting and preserving historical documents.

The next meeting of Presbytery will be held early in May in Williamsburg United Chnrch.

Rev. L. M. Ferguson presented the report of the Courtesy Commit tee, thanking the Minister and Session of St. Paul's United Church and all who had contributed to making the day one of inspiration and encouragement.

Open House

The Centennial Committee of the Morrisburg Chamber of Commerce, in trying to arrange a calendar of events for Centennial Year, has suggested that the Catholics of Morrisburg have some attraction or function during March.

Religious faith has had an influence on every phase of Canadian life, and certainly must have a place in the celebration of the Centennial of Confederation. In these ecumenical times various ways are being found to promote good will and greater friendship among all churches, with the well-founded hope that such can make a notable contribution to community and national harmony and accord.

With this in mind, the members of St. Mary's Church, Morrisburg, cordially invite the people of Morrisburg, Williamsburg, and vicinity to an "OPEN HOUSE" at St. Mary's Church, Morrisburg, on Sunday, March 5th, from 2:00 to 4:30 p.m.

EVERYONE IS WELCOME

REV. D.W. MacDONALD, P.P.

ANNUAL MEETING : :

OF THE

DUNDAS COUNTY MILK PRODUCERS

WILL BE HELD IN THE

NO. DUNDAS DISTRICT HIGH SCHOOL

WINCHESTER

Monday, March 13th, 1967

AT 8:00 P.M.

GUEST SPEAKER: Mr. George McLaughlin, President, O.M.M.B. — All Milk Producers are urged to attend — A light lunch will be served.

NOBODY ELSE HAS YOUR INSURANCE PROBLEM

because no two people have exactly the same needs and goals. Let us show you the benefits of a complete insurance program, custom-tailored for you alone.

HARRY GATWARD

28 High St. Morrisburg, Ont. Tel. 543-2892

THE EMPIRE LIFE INSURANCE COMPANY

Report from the Ontario Legislature

By Fred M. Cass, Q.C., M.P.P.



F. M. Cass, Q. C.; M. P. P

The St. Valentine's Day Ontario Budget brought down by the new Treasurer, Hon. C. S. McNaughton, gave the good news that there would be no new or increased taxes this year. And it also underlined the very great payments being made out of provincial revenues to local municipal and school authorities. Fully one-half of the huge budget of over two billion dollars, or more than one billion dollars, training programs. Provincial l E will be expended on education and training programs. Provincial grants to local municipalities for roads, social services and general municipal services show a similar increase. While these provincial monies will probably not result in any significant reduction in local property taxes, they undoubtedly will make it much more possible for local municipalities to hold down the property tax rate in 1967.

The statement by the Minister of Transport that metal-studded tires would be allowed at certain seasons of the year on Ontario highways, roads and streets has opened up a whole new area not only in highway safety but in construction and maintenance of roads to minimize danger to road surfaces by these new tires.

The Throne Speech debate finally was concluded and the House freed for consideration of the various Departmental estimates and more private Members' speeches on the Budget. As is usual the most wordage is from N.D.P. Members with some very good speeches being made by Liberal and P.C. back-benchers. And if one did not know the Party affiliation of these latter speakers it would often be difficult to determine which of the two senior parties claimed the speaker.

During the week the newly constructed line to link the east and west North American hydro power grids was put into service making available to hydro users across the continent the power reserves at any time in any area served by the grid. roperly administered and used this new grid connection can be of immense assistance to many areas presently short of hydro energy.

The standing Committees of the House have now moved into full operation as legislation, given second reading in the House, moved into the Committee stage for careful examination and discussion by the Members.

The most unexpected illness of remier Robarts has not only affected in many ways the affairs of the House but has also caused political observers, not without some reason, to believe that the Ontario provincial election is not as imminent as previously considered. Of course, this will depend on the seriousness of the Premier's illness and the length of his convalescence but a spring election now appears to all as quite unlikely.

REGULAR MEETINN ST PETER'S L.C.W.

The regular monthly meeting of St. Peter's Lutheran Church Women was held on February 15th, 1967 in the church hall following the Lenten service. Mrs. Walter Loucks was in charge of devotions.

The meeting opened with the singing of the hymn "Take My Life", followed by Scripture from Isaiah Ch. 40, verses 28-31. Mrs. Loucks closed the devotions with prayer. The members answered the roll call with a Scripture verse con taining the word "heart". In the absence of the treasurer, Mrs. Don ald Hess, the report was given by the president, Mrs. Conrad McIntosh. Seven sick calls and 6 church calls were reported. The secretary. Mrs. Dwane Harriman, gave her report, and correspondence was dealt with. A motion was passed to purchase new hymn slides for the church.

Members agreed to accept the re sponsibility of billetting etc., for a Christian Education Workshop April 7th, t8h and 9th. The L.C.W. have also agreed to cater to a dinner for the W.C.T.U. in late April. It was decided to again issue the Lenten Self-Denial Envelopes.

The meeting closed with the Mis

RELIEF FOR STUDENT HOUSING SHORTAGE

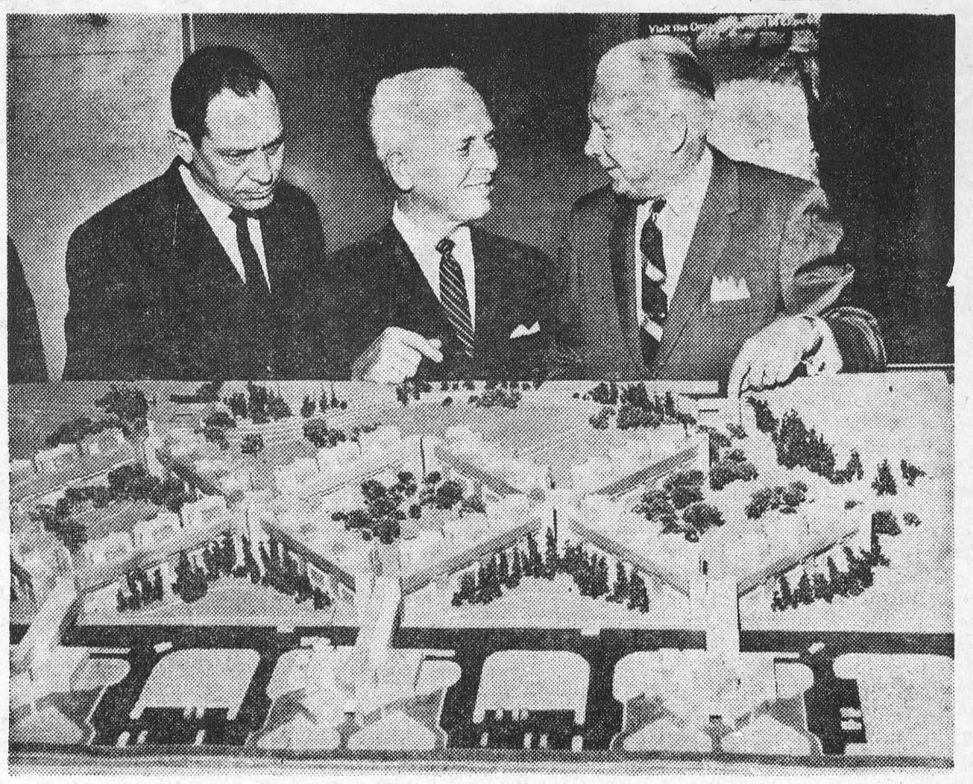

A model of the new 1662-bed residence complex to be built immediately at the University of Guelph has just been unveiled by Left to Right: Thomas A. McEwan, Chair man of the Board of Governors of the University; Dr. John D. McLachlan, President of the University and Stanley J. Randall, Minister of Economics and Development for Ontario. The new residence ,the largest ever to be built on a Canadian University campus, is the first to be constructed by the Ontario Housing Corporation. Central Mortgage and Housing Corporation will participate in financing the residence which will cost about $13,000,000. Recreational facilities and three dining rooms are also included in the residence.

WILLIAMSBURG

Mr. Harold Algire returned home Thursday, from the Montreal Neurological Institute, where he has been a patient.

Mr. and Mrs. Grant Johnston of Madrid, N.Y., spent Saturday with Mr. Henry Garlough.

Mr. Barry Strader spent Saturday with his aunts and uncles, Mr. and Mrs. Frank Coons and Mr. and Mrs. Roy Geach at Morrisburg.

Mrs. G. L. Barclay spent last week in Toronto visiting friends.

Sympathy is extended to the relatives of the late Mrs. Jacob Whittaker who died on Monday at her home in Bouck's Hill. Full obituary next week.

YOU HELP YOUR COMUNITY WHEN YOU SHOP AT HOME!

CANADA'S FINEST RED OR BLUE BRAND BEEF —

SHORT Rib Roast 55¢ POUND

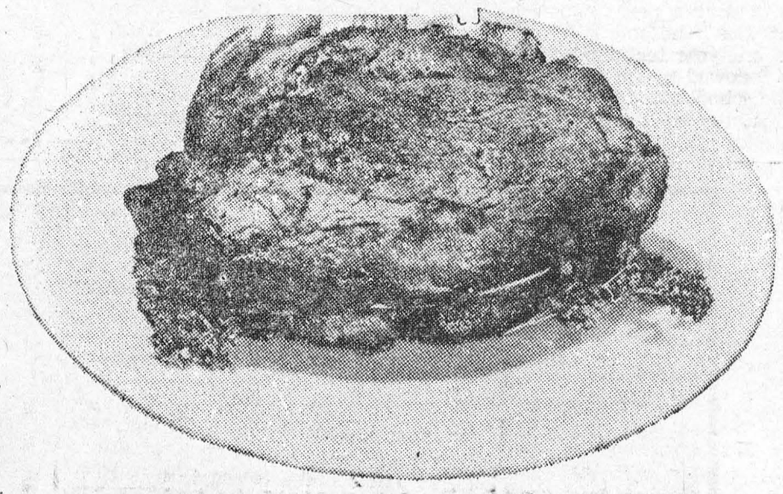

Blade Roast LB 55¢

Save — Blade Steaks . . 65c	Maple Leaf — Smoked Picnics . 53c	Tasty, Economical — Devon Sausage . 55c
SAVE 16c! Australian 2-LB. PKG. — Seedless Raisins 53c	Del Monte 20-oz. Tins — Fruit Cocktail 3/99c	Catelli Spaghetti or Ready-Cut 16-oz. — Macaroni . 4/79c
Zip 15-oz. Tins — Dog Food . 10/99c	Del Monte 48-oz. Tins — Pine.-Grapefruit 3/99	York Frozen — Meat Pies . 4/99c
Maple Leaf 1-Lb. Pkgs. — Pure Lard . 2/49c	Allied 10-oz. Jar — Instant Coffee $1.09	Luncheon Meat 12-oz. tin — Kam Pork Loaf . 49c
Carnation 16-oz. Tins — Evap. Milk . 6/99c	Delsey, Asstd. Colours — Toilet Tissue 6/79c	Luncheon Meat 12-oz. tin — Klik Pork Loaf . 59c

FLORIDA NEW CROP LARGE SIZE 125's

ORANGES 3 doz. $1.00

Florida Marsh Seedless White Size 96's — GRAPEFRUIT . . 10/59c

Ontario No. 1 Tender Sweet — CARROTS . . 3-lb. bag 29c

CANADA NO. 1 NEW BRUNSWICK

Potatoes 25-Pound Bag 79¢

WE RESERVE THE RIGHT TO LIMIT QUANTITIES

ALL VALUES EFFECTIVE TILL FEBRUARY 25th, 1967.

Brinston's

ALLIED FOOD MARKETS



NOSE CONE. Nope, it isn't a female Cyrano de Bergerac, it's just a young Canadian Miss protecting herself against the February cold. This nose cone is especially good for ski enthusiasts. It might even be classed as a nose-warmer for a gremlin, but it's certainly ideal for nippy days. — TNS Photo



SPIDER ON A TRIP. This spider, getting a jolt of LSD, spins an oversize web. With a shot of marijuana his web is rectangular. High on morphine he takes three hours for a job which usually takes him 20 minutes. These experiments are being conducted at Les Laurentides Mental Hospital, Quebec City, and will be part of a medical display at Expo 67. — TNS Photo

THE SPORTS BEAT
By Glen May



The big little man

Ken Twigg has the tenacity of a mongoose, the pride of a lion and the organizational ability of a devoted wife and mother.

When you first meet him you are not impressed, until he begins to talk. Idle and meaningless conversation are not part of this man's word schedule. He is a time bomb with a fast-burning fuse, liable to explode in an instant. To him life is not a bore, but rather a galaxy of eventful proceedings.

Ken Twigg is a small man with close cropped hair and round glasses. He does not attempt to create falseness in his manner of dress nor does he add idioms to his phraseologies, and yet, he is a rare breed.

This unassuming personality has undertaken, for the fourth consecutive year, the organizing of a mammoth sports event. His title is Meet Director of The Telegram-Maple Leaf Centennial Games.

Twigg expects MLG will be sold out for the February 24 event. And he had good reason for this thinking. He has corralled the top names in track and field, and as he put it: "An American track person told me to take it easy as the Toronto meet would be the best indoor meet of the year. He wanted me to leave some of the talent for him."

His main responsibility is to be the overseer of the international gathering of track and field stars, many of whom are world record holders. But Ken Twigg does not see his responsibility ending there. Track and field is this man's love of life. It is not the news media spotlight which illuminates him as the giant of this classic meet that appeals to him, or motivates him to work 19 hours a day. Ken Twigg is a perfectionist, and this is the driving force. He will not accept any thing [illegible] 100 per cent.

To achieve this he will challenge any part of the operation to ensure success.

When various executive and organizing members of the meet committee gathered recently at Maple Leaf Gardens in Toronto they were pondering a problem of relaying results to the press box high in the land of pigeon perches. Many suggestions were put forth, but no decisions were reached.

Finally, it was decided to use runners to race up the many flights of stairs, carrying the information. How long would this take, wondered the group?

Without another word Twigg bellowed for a stopwatch and took off his jacket. On a given signal he began running, much in the manner of a seal out of water, up hundreds of stairs. After reaching the press box he yelled to the people below. It took him 64 seconds. . . not quite good enough to qualify him for world competition.

However, it was decided to install telephones to relay the results.

What monetary reward does Twigg receive for his efforts? According to an executive spokesman for the meet: "It costs Ken money out of his own pocket."

Twigg's major concern at the moment is bringing in a classy field of pole vaulters. How will he do this?

"Well, I'll fly to California and talk to them in person. There's no sense writing or phoning them. After all, the best pole vaulters are competing in California, so that's where I'll be on the week end," answered Twigg.

He then gulped down a final mouthful of coffee, thanked me for the lunch and said: "That's probably the last meal I'll have time to eat for the next two or three days."

DEPT. LANDS AND FORESTS

Weekly Report

THE ONTARIO FOREST TECHNICAL SCHOOL AT DORSET, ONTARIO
By: Ken Pride

Forestry Technician

This school was called the Ontario Forest Ranger School and is still widely known as such. However the graduates of this school are referred to as Forest Technicians and that is why the school was recently given a technical name. The school is located seven miles south of Dorset on Highway 35 on the shores of Lake St. Nora in the Haliburton Highlands. This is an ideal setting for such an institution as it is approximately the centre of the 20,000 acre University of Toronto Forest. A great variety of forest, land and water conditions are readily available for the practical training which is emphasized at this school.

The admission requirements are graduation from Ontario Grade XII or its equivalent; an age of 18 in January of the year in which application is made; good results on entrance tests given at District Offices of the Ontario Department of Lands & Forests after application has been made; letters of recommendation, preferably woods or farm or similar experience, and bilingualism are desireable qualifications. Application forms can be obtained by writing to The Director, Ontario Forest Technical School Dorset, Ontario. All applications complete with supporting documents must be received at the School no later than July 15th of the year before attendance is expected.

The term commences early in January and consists of three eleven-week terms ending in December of the same year. The students seek employmnt between second and third terms which quite often helps in obtaining permanent employment when the course is over. This is a one year technical course but it is followed by further training at the school after some experience is gained on the job. This brings to the course to the level of or beyond that of a 2-year course.

Graduates are employed as forest technicians, conservation officers, instructors in technical subjects, assistant foremen, foremen, forest product technicians, inventory technicians, fish and wildlife technicians and managers, research and biology assistants, land and road survey assistants, park technicians and managers. The graduate technicians are employed by the Provincial and Federal Governments, the Forest Industries and by some Universities. Assistance in finding employment is provided by the school; however there is no guarantee of employment. In recent years the demand for technicians has been far greater than the number graduating.

If you are interested in the outdoors, willling to work hard, have graduated or will graduate from Grade XII and are interested in attending a technical school, now is the time to apply if you wish to attend in 1968. The student must pay approximately $780.00 for the three terms. This includes room, board and tuition.

STAFF CHANGES

In recent months there have been several changes in staff with in the District. A sincere welcome is extended to all newcomers, now that moves have been completed, and families settled.

Earl Lemke is the new conservation officer at Hawkesbury, replacing Gerry Emond. Earl and his family have come from Plevna in the Tweed District.

Bob Ramsbottom, the new Fish and Wildlife detachment head at Alexandria, replaces Paul Endress. Bob has just finished moving his family from Bancroft, in the Tweed District.

Gary Raine has recently been employed as a Fisheries Biologist. A native of Ontario, Gary has worked for the last year and a half with the Fisheries Research Board in the Maritimes.

Lorne Irvine, fisheries management officer has been transferred to Head Office, Fish & Wildlife Branch. We regret losing Lorne, but wish him all success with his promotion.

Earl Kelly, has resigned from the position of Farm Forester to accept employment with the Department of Trade and Commerce in the federal government. Earl had been with this department for nearly 10 years as an Extension Forester. He will indeed be missed but our good wishes go with him in his new endeavours.

Barry Warwick will commence his new duties in Alexandria on March 1st as an Extension Forester. Barry is transferring here from Hearst, in the Kapuskasing District A warm welcome is extended to Barry, his wife and children.

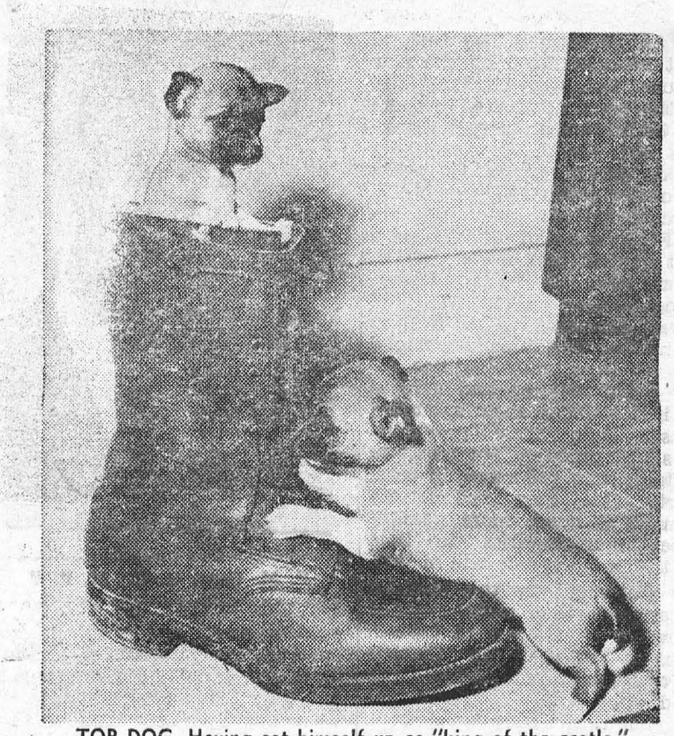

TOP DOG. Having set himself up as "king of the castle," this tiny chihuahua disdainfully glances down from his haughty perch at one of his brothers. The climb proved to be too much of an effort for the underdog, however, and he finally backed away. — TNS Photo

MacLEOD, COMRIE & CO.
CHARTERED ACCOUNTANTS
Shopping Centre — *Morrisburg, Ont.*
BARRY H. BLAKELY, C.A., Resident Partner
Office 543-2935 *Res. 933-2483*



"Well, how did you do on those new skates?"

SMITH'S PHOTO STUDIO
✡ PORTRAITS
✡ GROUPS
✡ WEDDINGS
✡ COMMERCIAL
We speceialize in . . . .
Children's Photographs
62 Kyle Dr. Ph. 543-2873
MORRISBURG

FEBRUARY IS HEART MONTH IN CANADA
GIVE GENEROUSLY!

FREE SERVICE
TEXACO FUEL CHIEF
Now round-the-clock free service to EARL BAKER customers! Plus an annual cleaning and adjustment of your home oil heating equipment—also completely free. You pay only for defective parts. Call us today for Texaco Fuel Chief — the economical, cleaner-burning heating oil.
TEXACO FUEL CHIEF
EARL BAKER
PHONE 543-2962
Morrisburg Ontario
Exclusive Texaco Distributer of Heating Oils, Farm Gasolines and Lubricants in the Morrisburg Area.

L. D. WELLS & SONS
(Formerly C. C. Stubbs & Co.)
MONUMENTS
CEMETERY LETTERING
INGLESIDE, ONTARIO
BOX 40
PHONE KE. 4-2255
THE MOST MODERN SHOP IN EASTERN ONTARIO

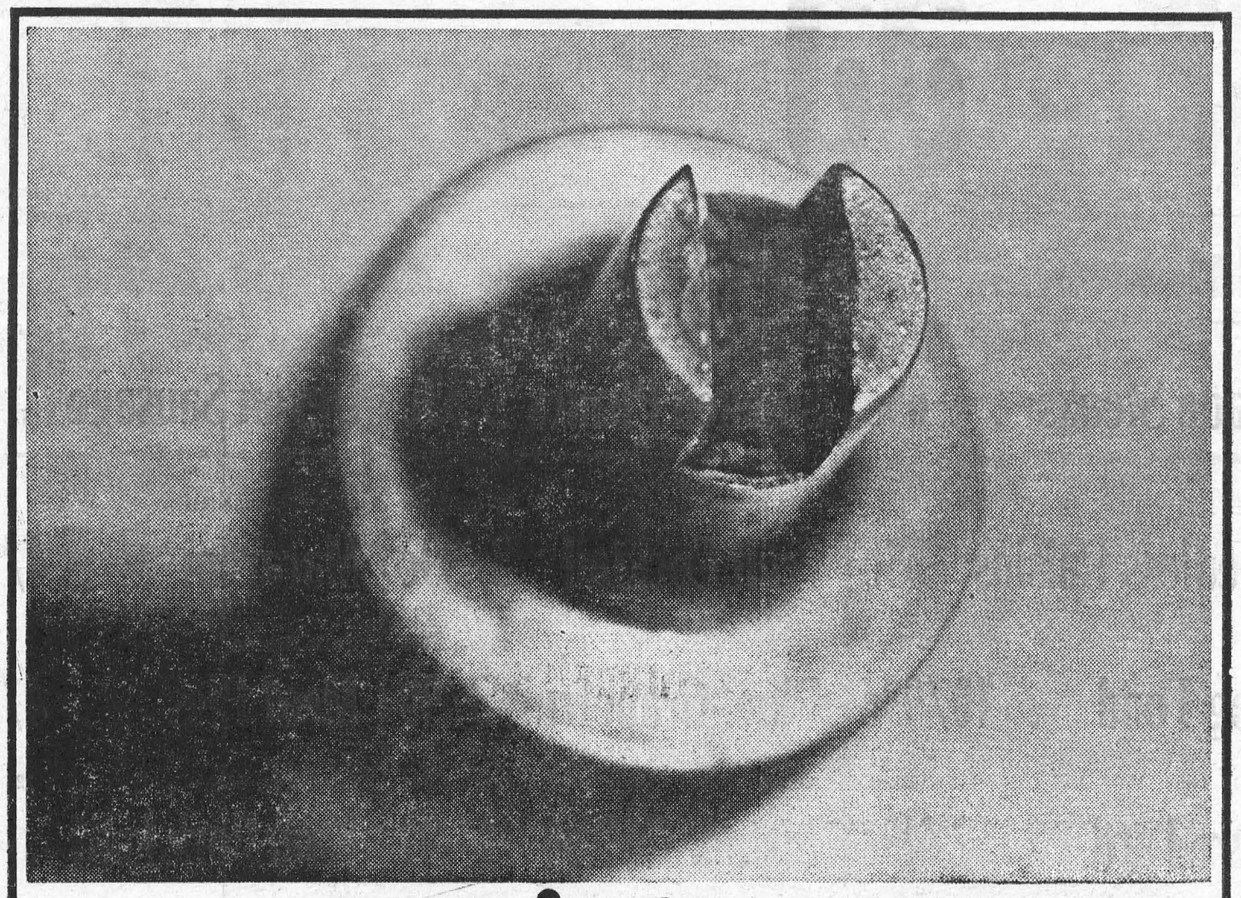

you name it✻

your yellow pages has it

✻ Our town's got everything . . . fine shops, handy services, helpful people. And the one place to find them all is in your Yellow Pages. Take, for instance, all the things to do with cars. Your Yellow Pages can help you buy or rent a new car, or repair or service your present one. Whatever you need, your Yellow Pages can help you find it quickly and easily . . . whether it be a fleet of luxury cars or a simple tire valve cap like the one illustrated. Yes, it's good to get in the Yellow Pages habit . . . everything's here in town!

everything's here YELLOW PAGES **in town**

REPORT FROM PARLIAMENT



By Mrs. Jean Wadds, M.P.

The allotted days of the mini-budget droned on and on. Nowadays, public affairs move too quick ly and too eventfully for much enthusiasm to be engendered by an in-between, half budget announced so far back as last eDcember. The most common comment seemed to be that it had not even been necessary.

Mr. David Lewis, the NDP Member from York South, criticized the Minister of Finance for admonishing the people of Canada and telling them — "that if they ever wan ted any more social welfare they must remember they would have to pay for it".

This seemed to me to be the most admirable, indeed very admirable, part of Mr. Sharp's mini-budget.

Later the NDP leader, Tommy Douglas ridiculed the Minister, sug gesting that his new slogan to the people of Canada is "Ask and ye shall pay for it".

It seems to me that if Mr. Sharp can clarify this bit of inarguable common sense he will have done Canada the greatest service of any one of this decade.

The NDP suggestion that Govern ments can pay out money without taking it in can only be believed by the most gullible and those who have never handled even a personal or a family budget. Of, course the NDP's are socialists and would like the Government to own everything and run everything and allot living standards to Canadians as they see fit. Those whoare disappointed, dismayed or discouraged by what they feel is present Government inefficiency, should beware of the Party which recommends a condition which would worsen Government inefficiency, red-tape and waste.

The main excitement on Parliament Hill this week was certainly the anticipated announcement of George Hees' candidature for the Conservative Leadership.

Now that Mr. Hees is a candidate some newspapers and cartoonists will enjoy the Canadian game of needling and nipping. There is one thing sure, Mr. Hees can take it, in fact, probably expects it.

He is a good sport, and sportsmanship is a feature that can easily be forgotten in the tough punch ing of politics.

It can be guaranteed that if Mr. Hees wins, there will be no vindictiveness against those who favoured other candidates. It can be equally guaranteed that if he loses, there will be no sulking or skulking off from the Canadian political scene. He has been one of the hardest working politicians long before he was a Member of Parliament or a Cabinet Minister. He was one of those who built the Conservative Party into its winning form of 1957 -58. He will be in there working to build it again.

As long as our country is being run by the Party system of Govern ment, Canadians should be gald of and proud of Canadians who are willing to put forth so much effort to make it work.

Good luck to George Hees, good luck to Davie Fulton and any others who enter the competition as serious candidates.



MONEY MAN. Mitchell Sharp is known as Minister of Justice by most Canadians, and a few know him as Chairman of the Treasury Board, but he also has another title — Receiver-General of Canada. During the next few months this is the man who will be responsible for collecting millions of dollars from Canadian Taxpayers — including you. — TNS Photo

H. C. FAIRBAIRN & SON
FURNITURE DEALER
FUNERAL AND AMBULANCE SERVICE
PHONE COLLECT TO:
MORRISBURG: 543-2271
IROQUOIS 652-47775
WILLIAMSBURG 535-2950
Successor to G. Leonard Keck

A FULL LINE OF
Lumber & Builders' Supplies
IS CARRIED BY US AT ALL TIMES
"BUY WHERE THE BUILDERS BUY"
HODGINS LUMBER LTD.
MORRISBURG M. W. RIELLY, MGR.
PHONE: 543-3155
Cornwall — Brockville — Morrisburg — Ottawa

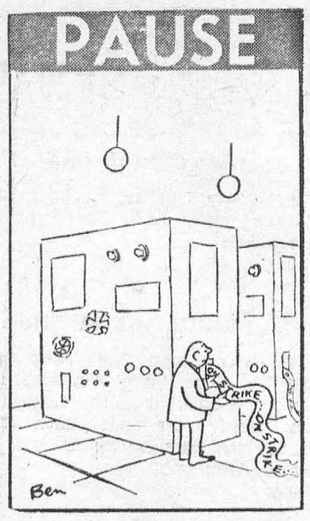

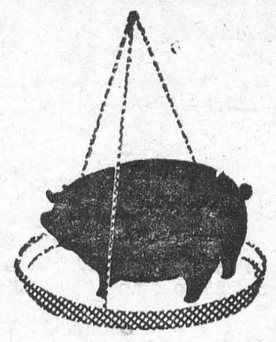

How much of it is PROFIT?
Your profits depend on the amount of feed used to get the gains you want. So cut your feeding costs by using Blatchford's Hog Grower. It's so good you use less of it, yet you get bigger gains . . . with firm fat and top finish for highest market prices. Let us tell you the facts about this grand feed . . . so economical in use . . . so outstanding in results. Blatchford's Hog Grower is a quality feed that actually costs less in use. Call in and learn how to get the most from your hogs — the Blatchford way.
Better Feed — Bigger Profits
Blatchford's



SUGAR AND SPICE



by Bill Smiley

Goodbye old friend

It was quite a blow to me to read recently that the Wiarton Town Hall had been destroyed by fire. Admittedly, the catastrophe didn't rank with Hiroshima, or the San Francisco earthquake, or even Hurricane Hazel, but it hit me pretty hard.

It was rather like reading of the sudden death of an old girl friend. You knew she had gone to fat and drink. But you could remember when, at her best, she was the heart of your life.

A lot of personal memories came crowding back when I read about it. That ugly old building with the shaky bell tower on top was one of the hubs of my existence for more than a decade at a special time in my life.

It was when I was young and my family was young and I was learning the newspaper business. I didn't have a mistress. I didn't hang around the pubs. I didn't take part in all-night poker sessions. I just went to the town hall. I spent more nights in its council chamber, crouched over the rickety press table, than I did with my family.

On more than one occasion, my spouse, a tender young wife and mother, displayed psychoneurotic tendencies toward the old town hall. At least twice she suggested I move a cot into the council chambers, and not bother darkening her bedroom door.

I'll bet I attended more than a thousand meetings in that town hall. It was the only non-denominational meeting-place in town, and it was there that great causes were launched and collapsed; that political careers were begun and ended; that human triumps and tragedies were recorded. And I was in on all of it.

It was a regular breeding-ground for lost causes and last-ditch battles. We fought such behemoths as the CNR and the government; we lost. We battled to salvage moribund industries with heavy transfusions of local cash; and some of us are still anemic.

But a lot of good, positive work was done there, too. The commercial fishermen, the farmers, the resort owners and the merchants met there, fought with each other, but emerged, united in each case, to fight for their existence, and the betterment of the area.

Another function of the council chamber was that of court-room. This was one that I didn't mind seeing go up in smoke. It's the only time the council chamber smelled bad — on court day. Most of the time it smelled dusty, waxy, and cigar-smokey and just plain old. But on court days it stank: hangovers, puke, fear, shame, curiosity and the law.

But that was only one part of the old town hall. Across from the council chamber was the auditorium. And what memories that brings back. Concerts, plays, recitals, dances and political meetings. It even had a balcony where elderly ladies could watch the Sailors Farewell Dance in comparative safety.

Our children made their public debuts there. I'll never forget the night Kim, age three, dressed in a bunny costume, spotted me in the audience, burst out of the dance line, and hurled herself into my arms.

Or the night Hugh, about nine, won the grand prize in the music festival, even though two of the notes on the piano did not sound.

Or the night I was an unwitting sucker in an elaborate practical joke, at a concert. I was to pretend I was playing a trumpet solo, while a real trumpeter played the piece offstage. He double-crossed me. Warned the audience what was going to happen, and when I went into my routine, no sound. Felt a fool.

Or the nights the old girl and I stumbled through our lines with the local little-theatre group. Or the great New Year's Eve dances, when the whole town was out, flying. Got a sock in the eye at one of them when I Auld-Lang-Syned a pretty young matron in the usual fashion. Not from her. From my wife.

Town halls, those great, ugly, draughty chapters in our history, are burning down, falling down or being torn down. They are being replaced by modern, efficient "municipal offices," which have about as much tradition, humanity and warmth as a filing cabinet.

Toronto Telegram News Service



With an electric water heater
you can use all the hot water you
want at ONE LOW FLAT RATE.
Heat 40, 80, 100 gallons a day...
your water heating bill
never increases.
For information, call:

your hydro

LIVE BETTER ELECTRICALLY

MORRISBURG HYDRO ELECTRIC SYSTEM PHONE 543-2053

CLASSIFIED

WORK WANTED

VENETIAN BLINDS CLEANED and REPAIRED — Call JOE BELLEFEUILLE, 543-2311,
6-13p.

INCOME TAX

RETURNS PREPARED for persons on salary. Please phone for appointment.
543-2879,

R. A. RICHARDSON,
Surrey Motel,
Riverside Heights,
No. 2 Highway.
7tfc.

HELP WANTED FEMALE

AVON CALLING

ALL ambitious women with free time who would like to have extra income. No experience necessary — We train you. Write:
MISS M. ROSSITER,
4 Maple Crest,
Ville de Lery, Que.

CARD OF THANKS

I would like to express my most sincere thanks to everyone who visited me, or sent me cards, letters, flowers and treats while I was a patient in Winchester Memorial Hospital. Your kindness was deeply appreciated. Sincerely,
GEORGE HILL.
8c.

We would like to express our thanks to our friends and neighbors for the messages of sympathy and the many acts of kindness shown to us in our recent bereavement.
HENRY GARLOUGH
AND FAMILY.
8p.

I wish to express my sincere appreciation to my friends, relatives and neighbours for their kindness, sympathy and spiritual offerings received at the death of a dear brother.
MRS. RON MacKINNON.
8p.

MAN'S HOME IS HIS CASTLE — —

BUT REMEMBER . . . your home can be a dangerous castle if accident hazards aren't garded against.

Make sure matches and poisons are out of th reach of small hands . . . that stairs and halls are uncluttered . . and outside entrances are free of cie and snow.

In case of injury or illness CIA's ACCIDENT AND SICKNESS INSURANCE could provide a monthly cheque (for up to 36 months for accident, up to 12 months for sickness) to help pay the expenses that carry on on even when you can't.

For more information, call:

JUNIOR R. D. CASSELL
Phone 543-2075
Box 543, Morrisburg, Ont.

CIA Co-operators Insurance Association

NOTICE TO CREDITORS AND OTHERS

TAKE NOTICE that all persons having claims against the Estate of GERTRUDE CATHERINE CAMPBELL, late of the Village of Morrisburg, in the County of Dundas, retired school teacher, deceased, who died on or about the 20th day of October, 1966, are hereby notified to file proof of their claims with the undersigned on or before the 16th day of March 1967, after which date the undersigned will distribute the Estate of the said deceased with reference only to the claims of which they will then have notice.

DATED at Morrisburg, this 17th day of February, 1967.

LAWRENCE COLIGAN,
Morrisburg, Ontario,
Executor.

By his solicitor,
CARLTON F. McINNIS,
Morrisburg, Ontario.
8-10c.

TO RENT

2 APARTMENTS. One Bedroom in each. Available March 1st.
Apply at
23 VICTORIA STREET.
7-8p.

FOR SALE

2 AMBULANCE COTS with attachments, covers and equipment. Gone out of ambulance business.
BRUCE CASSELMAN,
Morrisburg, 543-2112.
7-9c.

1957 PONTIAC STATION WAGON.
Price $100.00.
PHONE 543-2879.
7-9c.

5 GERMAN SHEPHERD PUPS FOR Sale. Apply
LEONARD BARKLEY,
R. R. 1, Morrisburg.
Phone 543-2660.
8-9c.

ANNUAL MEETING

Winchester District Memorial Hospital
HOSPITAL CAFETERIA
TUESDAY, MARCH 7, 1967
AT 8:00 P.M.

Business:

TO ELECT DIRECTORS, TO RECEIVE AND ADOPT THE FINANCIAL STATEMENT, AND TO CONSIDER AND TRANSACT SUCH OTHER BUSINESS AS MAY BE BROUGHT BEFORE THE MEETING.

Attention is drawn to the fact that any person of twenty-one years of age, or older, residing within the recognized hospital area, are members of the Corporation and entitled to attend this meeting and vote thereat.

If for any reason a quorum of 25 members is not present, the Hospital By-Laws provide that this meeting will stand adjourned until the same day in the following week, namely TUESDAY, MARCH 14, 1967, at the same time and place, and that notice of the adjourned meeting will be published in The Winchester Press.

MRS. GORDON LANCASTER
Secretary
WINCHESTER DISTRICT MEMORIAL HOSPITAL.
Dated at Winchester, Ontario, this 11th day of February, 1967.
8-9c.

TENDERS WANTED

Winchester District Memorial Hospital

SEALED TENDERS, clearly marked as to contents are invited for the following:

BUNKER OIL No. 6, for the balance of 1967, approximately 125,000 gallons, depending on takeover date of new boiler plant, tentatively slated for March 15, 1967. Storage capacity of new tank: 10,000 gallons.

All bids to be based on delivery at the hospital. No tender forms will be issued.

Closing date for tenders will be 4 p.m., March 7, 1967.

Lowest, or any bid, not necessarily accepted.

THE ADMINISTRATOR,
WINCHESTER DISTRICT
MEMORIAL HOSPITAL,
WINCHESTER, ONTARIO.
8-9c.

NOTICE TO CREDITORS AND OTHERS

In the Estate of
Asa Stanley Reddick
Deceased

All persons having any claims against the Estate of Asa Stanley Reddick, late of the Village of Morrisburg, in the County of Dundas, retired, who died on February 9th, 1967, are hereby notified to send particulars of the same to the undersigned on or before March 18th, 1967, after which date the estate will be distributed with regard only to the claims of which the undersigned shall then have notice, and the undersigned will not be liable to any person of whose claim they shall not then have notice.

DATED this 14th day of February, A.D. 1967.

CHARLES WALKER and
CLARENCE WALKER,
Executors, by their solicitor herein,

G. WILLIAM GORRELL, Q.C.
Morrisburg, Ontario.
7-9c.

- Coming Events -

CENTENNIAL DANCE

Morrisburg Curling Club, Saturday March 18th, 1967. Music by Glen Cochrane.
8-11c.

✡

BRIDGE AND EUCHRE

A Bridge and Euchre sponsored by the Morrisburg Women's Institute will be held in the Legion Hall on Tuesday, February 28th at 8 p. m. Prizes and Refreshments. Door Prize. Admission 50c.
7-8c.

✡

BAZAAR, TEA, FOOD SALE

sponsored by St. Mary's Catholic Women's Lea gue will be held in St. Mary's School Auditorium on Wednesday, March 15th from 2 p.m.
8-9c.

✡

CANCER SOCIETY

A work meeting of the Cancer Society will be held in the Council Chambers on Monday, February 27 from 1:30 to 4 and 7 to 9:30 p.m.
8c.

✡

LENTEN SUPPERS

A series of Lenten Suppers will be held at St. James Sunday School Hall, sponsored by the W.A., starting Wednesday, Feb. 15th, Feb. 22, March 1, March 8 and March 15. Casseroles, salads, desserts. Tickets $1.00 for adults and 50 cents for children under 12 years.
6-10c.

ANNIVERSARY DINNER

Knox Presbyterian Church will hold their Anniversary Dinner at Morrisburg Civic Centre on March 9th. Serving 5—7:30 p.m.

✡

BINGO EVERY TUESDAY

AT ST. MARY'S

Please advise all your Bingo playing friends that these popular games will be played every Tuesday evening at 8.00 p.m. sharp. You can win the Giant Jackpot! It is now worth $150.00.

✡

RUMMAGE SALE

The Order of the Eastern Star will hold a Rummage Sale on Friday, February 24th on the Mall, and a Bridge and Euchre at the Hall on Marc 13th.
7-8c.

✡

TURKEY BINGO

Williamsburg Township Centennial Committee will hold a Turkey Bingo at Paul's Hall, Williamsburg, on Thursday, February 23rd at 8 p.m.
8c.

YOUNG MEN OF MORRISBURG

YOU CAN MEET YOUR MILITARY CAREER COUNSELLOR AT THE LEGION ON THURSDAY, MARCH 2ND FROM 12 NOON TO 5 P.M.

Drop in and talk it over, or fill out this coupon and mail it in to the

CANADIAN FORCES RECRUITING CENTRE
239 Queen Street, Ottawa 4, Ont.

Name .....
Address .....
Age .....
.....
Education .....

I a m interested in

☐ NAVY ☐ ARMY ☐ RCAF

FLOYD FISHER

REAL ESTATE BROKER
MORRISBURG ONTARIO

PHONES:

Office	**543-2044**
Residence	**543-2355**

IROQUOIS — Just listed a 5-room Brick Bungalow with bathroom, full basement, oil furnace, partly finished recreation room, well landscaped lot. Owner has purchased a farm and must sell at once. Price only $13,500. Terms.

INGLESIDE AREA — Brick 5-room home, with bathroom, full basement, oil furnace, hardwood & tile floors, 5 acres workable land near Ingleside, school bus passes door. Asking only $12,000, terms.

MARIATOWN — Cement Block Bungalow, with 2 bedrooms, bathroom, kitchen with plenty of cupboards, living room 11' x 15', nice location overlooking the river. Priced at $9,000. Terms.

For information, call our Office or
ALTON BOLTON, Salesman
Phone 543-2002.

ONTARIO

AUCTION SALE OF BUILDINGS FOR REMOVAL OR DEMOLITION

PROPERTY SALE K-01467

House approximately 25' x 40' stone foundation and privy in Lot 30, Concession 6, Township of Williamsburgh, 2 miles north of Williamsburgh, north of Highway 31.

Sale to take place on the premises at: 1:30 P.M. E.S.T.

TUESDAY, FEBRUARY 28th. 1967

TERMS: Cash or cheque, plus a $100.00 performance bond to guarantee that work will be completed according to D.H.O. requirements. All cheques to be made payable to the Treasurer of Ontario, and they will be certified immediately upon conclusion of the sale.

NOTICE: A permit is required to move a building along, across or over a Provincial Highway and/or a Municipal Road or Street. Persons who may be interested in purchasing these buildings for the purpose of moving them intact or in sections, to another location must obtain information regarding permits from the District Office noted below PRIOR TO THE SALE.

NOTE: No warranty or guarantee is extended or implied as to the accuracy of measurements and description of buildings or as to their condition of suitability for any particular purpose.

For further information, contact

THE AUCTIONEER:
Mr. Delbert Hummel,
R.R. No. 1,
Chesterville, Ontario.
Telephone: Chesterville 448-2506

OR

District Engineer,
Department of Highways,
530 Tremblay Road,
Ottawa 8, Ontario.
Telephone: 745-6841

OR

Right-of-Way Division,
Postal Bag 4000,
355 Counter Street,
Kingston, Ontario.
Telephone: 544-2220

DEPARTMENT OF HIGHWAYS, ONTARIO
8c.

FRED A. HILL GENERAL INSURANCE

Consult us for advice on Life, Accident and Sickness, and Group Insurance.

TEL. 543-3069
MORRISBURG : ONT.

YOUR RED CROSS
THANKS YOU
FOR YOUR HELP

In The Churches

ST. MARY'S CATHOLIC CHURCH

MORRISBURG

HOURS OF MASS FOR LENT

MORRISBURG—
Sunday: 8 a.m. and 11 a.m.
Wed. and Fri.: 7.30 p.m.
Sat.: 8 a.m. Confessions and Devotions 7.00 p.m.
IROQUOIS—
Sunday: 9.30 a.m.
Tues.: 11 a.m.
Thurs.: 7.30 p.m.

THE UNITED CHURCH OF CANADA

Lakeshore Drive Church
MORRISBURG, ONTARIO
REV. G. BRUCE, B.A., Minister
Mrs. J. Graham, Director of Music

Sunday, February 26, 1967—
11 a.m.—Morning Worship.
9:45 a.m.—Sunday School.
Welcome to the Family Church of Faith and Friendship

ST. JAMES ANGLICAN CHURCH

Rev. Cyril W. Earle, L. Th., Rector

LENT III Feb. 26/67—

St. James, Morrisburg—
8:00 a.m.—Holy Communion.
9:45 a.m.—No Sunday School.
11:00 a.m.—Matins (Family Service).
7:00 p.m.—Evensong (sung).
Holy Communion each Wednesday in Lent at 7:30 a.m. and 10:00 a.m. in the Chapel.

Holy Trinity, Riverside—
9:30 a.m.—Holy Communion.

MORRISBURG PENTECOSTAL CHURCH

LAKESHORE DRIVE
P. O. BOX 251
Pastor: REV. A. BARNES, M.A.

Sunday, February 26, 1967—
9:45 a.m.—Sunday School. Classes for all ages.
11:00 a.m.—National Women's Missionary Council Day
Mrs. Stanley Cooke of Massena Special Speaker.
7:30 p.m.—Evangelistic.
Mrs. Stanley Cooke, Speaker.
Tuesday—
7:45 p.m.—Bible Study and Prayer.
Friday—
6:45 p.m.—Children's Hour.
8:00 p.m.—Young People's.
WARM WELCOME TO ALL

ST. LAWRENCE EVAN. LUTHERAN PARISH

LENT III Feb. 26/67—

St. Paul's—
10:00 a.m.—The Service.
11:00 a.m.—The Bible School.
7:00 p.m.—Lenten Service.

St. John's—
1:30 p.m.—The Service and Sunday School.

EVERYONE ALWAYS WELCOME!

THE PRESBYTERIAN CHURCH IN CANADA

KNOX CHURCH
"The Church With The Chimes"
Rev. T. H. BOYD, B.Sc., B.D.
Minister

Sunday, February 26, 1967—
11:00 a.m.—Morning Worship.
9:45 a.m.—Sunday School.

Provincial Police Weekly Report

O.P.P. officers in Dundas County last week patrolled 11102 miles of highway and secondary roads in a total of 712 duty hours. Results of this patrol were 29 highway traffic charges being laid and 23 warnings issued. Five property damage accidents were reported and investigated. No one suffered personal injury.

Two thefts were reported and investigated and resulted in one person being charged under the Criminal Code of Canada. Three arrests and five criminal code charges resulted from a disturbance in one of the local dance halls. Officers also answered seven other calls arising from various circumstances.

Three infractions of the Liquor Control Act of Ontario were investigated and three charges were preferred.

A total of three hours was spent in the courts registering 36 convictions.

THIS WEEK'S TIP FOR THE DRIVER

The Highway Traffic Act states "The driver or operator of a motor vehicle shall not follow another vehicle more closely than is reasonable and prudent having due regard for the speed of such vehicle and the traffic on and the conditions of the highway". "The driver or operator of a commercial motor vehicle when driving on a highway outside of a city, town or village, shall not follow within 200 feet of another commercial motor vehicle ;but this shall not be construed to prevent one commercial motor vehicle overtaking and passing another such vehicle."

COMMUNITY CENTRE SCHEDULE

Fri., Feb. 24—Sr. Hockey Shawville vs. Combines, 8:30 p.m.
Sat., Feb. 25—Public Skating 2-4 p.m.; 7:30-9:30 p.m.
Sun., Feb. 26—Int. Hockey Semi-Finals, Brockville vs. Morrisburg-Williamsburg. 2:30 p.m.
Tues., Feb. 28—Int. Hockey Semi Finals, Brockville vs. Morrisburg-Williamsburg.
Wed., Mar. 1—Adult Skating 2-4 p.m.
Fri., Mar. 3—Sr. Hockey, Perth-Smiths Falls vs. Combines.
Sat., Mar. 4—Bantam Tournament All Day. Public Skating 7:30-9:30 p.m.

50th ANNIVERSARY

In honour of the Fiftieth Wedding Anniversary of Mr. and Mrs. Howard Banford Tindal, a tea and reception will be given by their family on Saturday, February 25th 1967, at St. James Anglican Church Hall, from 2-4 p.m. and from 7-9 p.m. All relatives and friends are cordially invited to attend.
8p.

OPP Broomball

On Saturday evening in Iroquois, Mungo's Manglers were forced to come from behind to salvage a 2-2 tie with the Iroquois Ski Club in a game held at the outdoor palace there.

Iroquois jumped into a quick 2-0 lead, pumping two fast goals past the Mangler's partly netminder Brutus Noble. Playing sound positional play in the second half the Manglers tied the game and almost notched the winner in the dying minutes only to be stymied by the fine play of the Iroquois goaltender .

Fleet-footed "Wishbone Whalen was in the Mangler line-up for this game and he accounted for one goal besides putting on a fine display of the 'highland fling" in the post game ceremonies. Rugged Martin Albert accounted for the other Mangler marker.

Next Thursday the Morrisburg Merchants known as Tyo's Terrors will be the Manglers opponents. Game time for this one is 8 p.m. sharp.

NOTICE

Dogs At Large

Numerous complaints received make it necessary for us to enforce the provisions of the existing By-Law.

After publication of this notice, owners of dogs running at large will be summonsed to appear in court. Dogs without tags will be destroyed.

THOMAS DUVAL, Chief Constable.