The Chesterville Record

FOUNDED IN 1894

Volume 98, Number 27 | Chesterville, Ontario | Wednesday, February 17, 1993 | Single Copy 50¢ (GST Included)

Province pumps funds into water and sewer

Ingleside sewer upgrade gets green light and $6.1 million

Greg Hewitt
Record Staff

INGLESIDE — A long-awaited upgrade of Ingleside's sewer system will be completed by the spring of 1995, thanks to a $6.1-million provincial grant announced Thursday.

The $12-million upgrade, which will add secondary treatment to the sewage system, will pave the way for commercial and residential development in Ingleside, as well as allow Kraft Foods to meet emission guidelines.

The provincial grant will cover about half of the cost of the project. Kraft will contribute $4.4 million and Osnabruck Township $1.4 million.

The funding is part of a $258-million injection into the province's infrastructure announced by Premier Bob Rae. Southeastern Ontario municipalities were granted a total of $80 million for 31 water and sewer projects.

"When you get $6.1-million for your municipality you should be very happy, that's for sure," said Osnabruck Township Reeve Gordon Ross, who was in Ottawa Thursday for the announcement.

Ross said the upgrade will allow development in Ingleside, something that is now impossible because of sewer capacity shortfalls.

He said the township's $1.4-million portion of the cost will be paid by residents who will benefit from the project. They will be able to pay either up front or debenture the amount over 10 years. Ross said he could not estimate the cost for the average Ingleside homeowner.

The township will not likely bill benefitting residents until 1995 when the system is complete, Ross said.

"It's good for everybody that's connected with it. It's good for even people in this municipality who are not connected to it,"

Please see KRAFT on page 2

Crysler and Moose Creek will get communal systems by end of '94

Elizabeth Moreau
Record Staff

After more than 10 years on the drawing board, a communal water and sewer system for the Finch Township hamlet of Crysler has received a $10.4-million grant that will allow construction to begin this year.

The funding is part of $258 million the province will spend to upgrade and construct water and sewer facilities across Ontario, Premier Bob Rae announced Thursday. The projects are expected to create 8,000 jobs over the next four years.

Finch Township's grant will pay for 85 per cent of the $12.2-million project. The 250 property owners in Crysler will share the balance, which they can either pay in full or debenture.

Each will pay a flat rate, and businesses will pay between 150 to 200 per cent more than households. The average cost per property owner is $7,200.

Reeve Floyd Dingwall said water and sewage services will help make Crysler more attractive to developers, both residential and commercial.

"I definitely think it will be a plus," he said.

The township's engineers still have to complete the final design but some construction, likely including the installation of pipes, will begin toward the end of 1993.

Kostuch Engineering president Gilles Leduc said the systems should be operational a year later.

"We anticipate that, yes, water could be turned on in late 1994," he said.

Residents in the Roxborough Township village of Moose Creek will also enjoy piped water and sewer services within two years. The township received a $5.9-million grant toward the $7-million projects.

Construction of a water tower and sewage

Please see CRYSLER on page 2

Newsbriefs

Looking for work?

CORNWALL — The Canada Employment Centre is offering an eight-week course for unemployment insurance recipients to help people look for work. The course, which starts March 1, will look at training and education, job-search techniques, and the fear associated with looking for work and preparing for a job interview. An information session will be held Feb. 22 at 10 a.m. in room 224 of St. Lawrence College's Moulinette Hall.

Jewelry stolen

OSNABRUCK TWP. — A quantity of jewelry was stolen from a Wales Road home in Osnabruck Township, Long Sault OPP Const. Bernie Gadbois said. Gadbois said the home's owners returned home Feb. 14 and discovered their home had been entered through an attached garage. There are no suspects in the theft.

Thieves stole furniture, fans

Crime Stoppers this week is asking for the public's assistance in solving a break-in at the Hulbert Lodge in Matilda Township between Dec. 20 and Jan 25. Stolen from the lodge were two end tables, two free-standing lamps, five wooden tables, 20 wooden chairs, a corner serving unit and two oscillating fans. If you have any information on this or any crime, call Crime Stoppers at 534-TIPS (534-8477) or 1-800-265-TIPS. If your tip leads to an arrest you may qualify for a cash reward of up to $1,000. You do not have to reveal your identity to help solve a crime.

Winter fun day

MORRISBURG — There will be plenty of snow for a winter fun day this Sunday at the Upper Canada Migratory Bird Sanctuary. From 11 a.m. to 3 p.m., winter enthusiasts can try snowshoeing or a mountain bike obstacle course. Local teams will participate in a winter challenge, including a toboggan pull and snowball throw, and children's games will be available. Cross-country skiers can bring their own equipment to try re-routed trails. Admission is $2 per person, and children under five will be admitted free of charge.

Children's ballet brings story to life

CORNWALL — Ontario Ballet Theatre is bringing a classic tale of friendship among animals to life on a Cornwall stage. The group is presenting *The Wind in the Willows* as part of Carousel Entertainment's concert series for children. In addition to the hour-long performance, the troupe will provide a demonstration of ballet techniques and a brief history of the evolution of ballet. The show takes place Feb. 27 at 2 p.m. at Aultsville Hall (St. Lawrence College). For tickets, call 537-2540 or 448-3733.

Woman charged after car accident

WINCHESTER SPRINGS — An RR 4 Winchester woman was charged after a car accident on Webb Road in Winchester Springs Feb. 10, Winchester OPP Const. John Ralko said. Ralko said a vehicle driven by Joanne Chaloux, 33, pulled out of a driveway and struck a car driven by Myles Munro, 66, of Chesterville. Chaloux was charged with failing to yield the right of way.

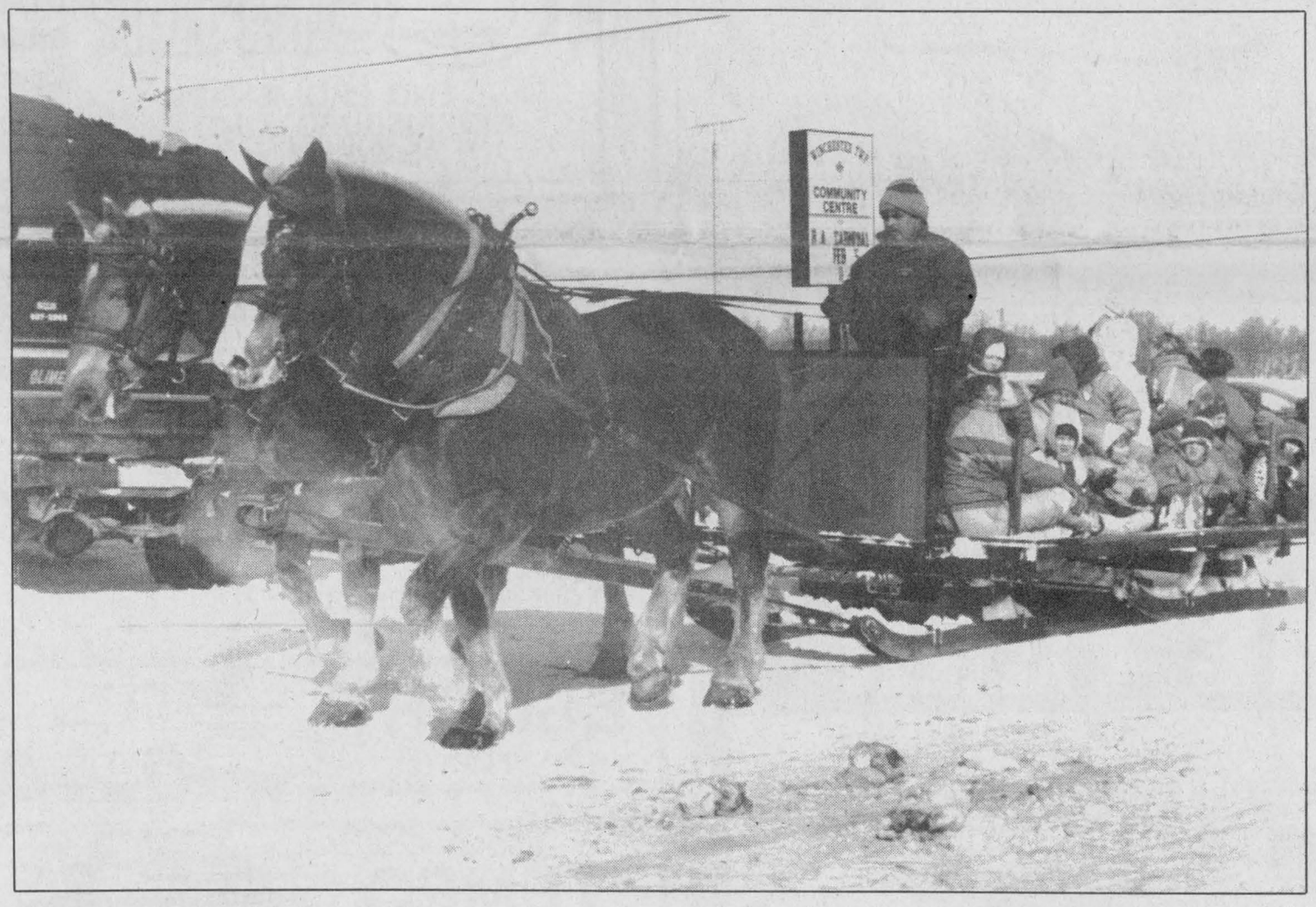

Two-horse open sleigh

Denzel Duke of Dukedale Farms in Morewood guided his horses through snow-covered fields Sunday at the Morewood Winter Carnival. Here, he gets ready to leave from the recreation centre with another group of sleigh-riders.

This Week

Annual Dance for Heart jumps to new heights 2

Grade 9 students will be eased into destreamed programs, parents told 3

Getting that long-distance feeling for a lot less money 5

Hockey's Marcellus leads McGill scorers 11

Battling with the budget

Trustees under 'tremendous pressure' to keep tax increase down

Elizabeth Moreau
Record Staff

CORNWALL — Trustees on the Stormont, Dundas and Glengarry Public School Board got a taste of what they'll be dealing with over the next two months at a preliminary budget meeting Monday.

Twelve trustees on the board's finance and facilities committee waded through 125 pages of proposed administrative, curriculum, and operations budgets.

But those costs make up only about 20 per cent of the board's overall budget, which was $89 million in 1992.

Over the next few weeks, trustees will also have to consider budgets for capital, salaries, schools and trustees. A budget for revenue won't be available until mid-March when the board learns how much to expect from the Ministry of Education.

After a difficult budget process last year, during which both programs and jobs were cut, trustees aren't expecting the current exercise to get any easier.

"We're under tremendous pressure this year," said committee chair Rick Forrester. "It is not (our job) to cut indisciminately any budget, but to look at them all and keep them in perspective."

The board's administration wanted trustees to establish a limit on the mill-rate increase at the outset of the budget process, said trustee chairman Brock Abraham. But trustees will just try to keep any increase "as low as possible," he said.

"We prefer to look at this in terms of what you need to run the system rather than some artificial number," he said.

Administration also instructed all superintendents and department managers, from purchasing to plant operations, to cut five per cent from their 1992 budgets. And while some presented figures that were well under 1992 levels, others said that just isn't possible.

"The majority of the costs here are largely beyond our control," said Dave Petepiece, manager of plant operations and maintenance.

Two-thirds of the proposed $6.4-million plant operations budget pays for union and contract employees' salaries. Another 21 per cent is for energy costs, which will rise almost eight per cent this year, Petepiece said.

"The costs are rising faster than we can save money."

Robert Whittaker, manager of employee relations whose proposed $42,700 personnel budget is just over five per cent less than in 1992, said there are few places left to cut.

"There is no fat in there," he said. "If we stop buying supplies for our employees, do we expect them to work?"

The budgets show that many departments spent much less in 1992 than was actually budgeted. Trustee Joe Gunn argued that the five-per-cent reduction should therefore be on the amount spent, not the previous budget figure.

"You can budget what you want, it's what you spend that counts," he said.

But business administrator Rick Gales said the board "expects managers to come in with a surplus in their budgets."

Although actual spending figures for the entire board have not yet been completed, Gales said the board should end the year by breaking even or with a slight surplus.

Last April, the board passed an $89-million budget that carried an average mill rate increase of 2.76 per cent. It raised more than $34 million from SD&G taxpayers.

Nationside welcomes new minister

Greg Hewitt
Record Staff

The Nationside Pentecostal Church in Chesterville welcomed a new man behind the pulpit last month.

Rev. Harold Morden, 34, replaces Larry Armstrong, who left Chesterville in December after six years for Omemee, near Peterborough.

The Ingersoll, Ont., native has worked full-time as a minister for 11 years, most recently in the southwestern Ontario town of Belmont. He also worked in Norwood and Woodstock.

He brings to Chesterville his wife Cheryl, son Ethan, 3, and daughter Alyssa, almost a year old.

The family moved to Chesterville in January and Morden gave his first service at nationside just days later. He was officially inducted here Feb. 7.

The ceremony was officiated by Rev. Stewart Hunter, superintendent of the Pentecostal Ministries of Canada.

Morden says he has already received a warm welcome from both the Nationside congregation and the people of Chesterville.

He says he is looking forward to his tenure here and raising his family in Chesterville.

"We really like the town. I'm very impressed with the people and neighbors. They're very outgoing and friendly," he said, noting that during a recent visit, his parents had car trouble and "all kinds of neighbors" offered help.

"We really like Chesterville, the people and the community. We're really pleased."

And while Morden said he had not heard of Chesterville before, his father recognized the name immediately, because he had worked for a cheese factory owned by Nestle.

Preaching was not Morden's first calling, he says. He was originally a business major. But he says he wasn't completely satisfied with that choice.

"I basically felt the calling of the Lord that (becoming a minister) was what I should do with my life," Morden says.

Exercising from the heart



Dancers and aerobics enthusiasts of all ages worked up a sweat Thursday to raise money for the Heart and Stroke Foundation. The 7th annual event in Chesterville, organized and led by Jennifer Gregoire (above), attracted a crowd to the village's community hall. In seven years, about $55,000 has been raised for the foundation.

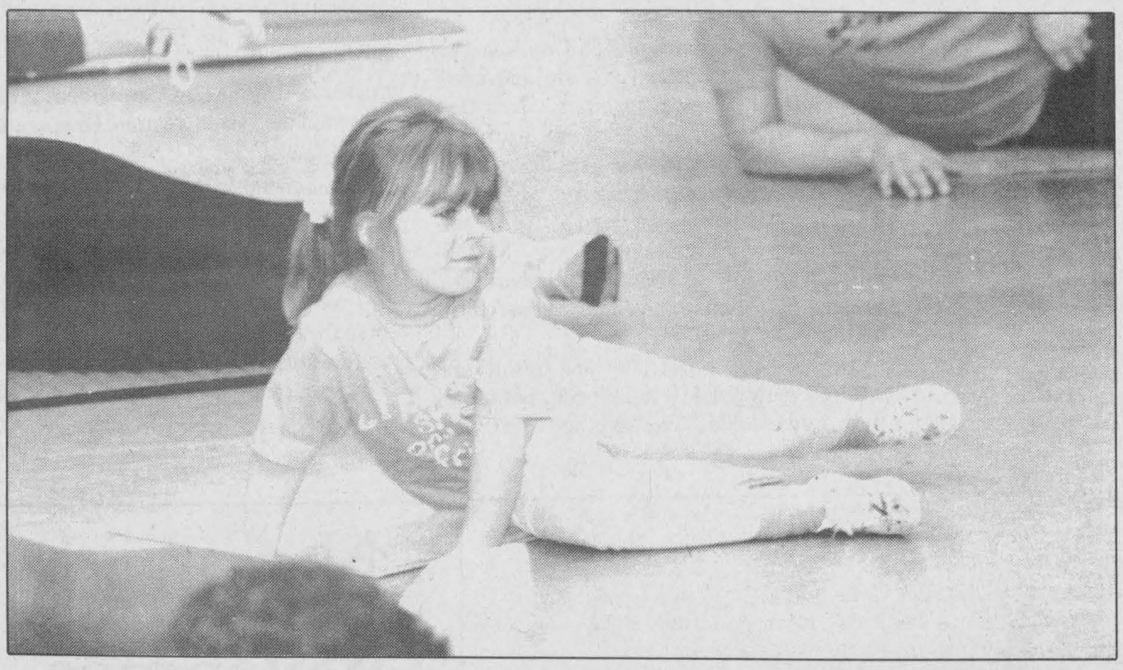

Kraft, Ingleside share costs of upgrading sewer

Continued from page 1

Ross said, explaining that residential and commercial growth made possible by the upgrade will widen the township's tax base.

Ross noted the efforts of the MOE's Brian Ward and Stormont, Dundas Glengarry and East Grenville MPP Noble Villeneuve in supporting the project.

Don Lishman, of McNeely Engineering, said the project includes the installation of a new trunk sewer from Kraft across the industrial park and down Farran Drive to Hwy. 2, modification of the sewage plant on Dickinson Drive and the installation of a new main from the sewage pumping station to the treatment plant.

A new treatment plant and outlet for effluent to the St. Lawrence River will also be built.

Lishman said preliminary engineering of the project is complete and an environmental study almost complete. He said detailed engineering will be started as soon as possible.

He said actual work on the project will be started by March 1994 and take a year to complete. Lishman could not say how many jobs the project would create.

And Hoople Bay residents, Lishman said, should notice cleaner water once the project is completed, because Kraft's effluent will then empty into the St. Lawrence River.

Kraft Foods Ingleside plant manager Jim Franklin said the upgraded sewer system will allow the plant to meet emission standards. Its current certificate of approval allows it to surpass standards.

Franklin, reacting to the "great news," said everyone is a winner with the announcement of funding.

"I'm glad it's been resolved because I think it's the best solution overall," he said.

Did you win?

The winning button numbers from the Chesterville Snowflake Carnival are: 458, 217, and 395. Prize money can be claimed by calling the recreation department at 448-3285.

Winning numbers of Morewood Winter Carnival buttons are: 165, 124, and 106. Call 448-2415 if you are a winner.

Crysler, Moose Creek benefit from provincial water grants

Continued from page 1

lagoon will probably begin during the summer.

Reeve Carson Payne said once the services are installed, both housing sales and new housing starts in Moose Creek should increase.

But he said it may be too late for the Toronto developers who, two years ago, had proposed building a retirement community outside Moose Creek. The firm had been waiting for a definite starting date for the construction of water and sewage services before going ahead with the project.

"I think this is a wise investment," Payne said of the grant. "I would have wished that they had done it a year earlier when those developers were still handy."

But he added that Moose Creek's location, low tax rate and rural quality of life still may attract other developers.

As in Crysler, the township's portion of the project's cost will be shared by Moose Creek property owners, who can either pay in full or debenture the cost over 10 years.

Municipalities in southeastern Ontario will receive a total of $80 million for 31 sewage and water treatment projects.

THE COOK'S CORNER
EAST END PROMENADE,
MORRISBURG, ONT.
543-3857
YOUR BULK FOOD STORE
COME SEE US FOR ALL YOUR BAKING NEEDS!
Flours-Sugars-Spices
Rices-Cereals-Coffee
Herbal Teas-Nuts-Chocolate
Oils-Extracts-Pie Filling
Raisins-Muffin Mixes- Cookies
Candies-Snacks-etc.
EVERY MONDAY SENIOR CITIZENS DAY
10% OFF

*Guildcrest Homes * Guildcrest Homes * Guildcrest Homes * Guildcrest Homes *
GUILDCREST HOMES
LOWEST PRICES OF THE YEAR
THE CARLETON 1620 sq. ft.
REGULAR $ 107,640
NOW 99,640
SAVE!! $ 8,000
THE BIRCHWOOD 1118 sq. ft.
REGULAR $ 79,900
NOW 73,900
SAVE!! $ 6,000
THE ASHWOOD 1129 sq. ft.
REGULAR $ 82,900
NOW 75,900
SAVE!! $ 7,000
THE EMBREE 1791 sq. ft.
REGULAR $ 126,400
NOW 117,400
SAVE!! $ 9,000
LIMITED TIME OFFER
BUY NOW !! FOR 1993 OCCUPANCY
* Price Includes Foundation & All Taxes
Excludes Lot, Services & Garages
Call or visit the
Guildcrest Homes Model Court
Morewood, Ontario
(613) 448-1190
Open 7 days a week 10 a.m. - 6 p.m.
R-2000
EXCELLENCE
THE BETTER BUILT HOME
E. & O.A.
Ottawa
Bank St.
417
Queensway
Boundary
Road South
Metcalfe
Russell
Vernon
31
MOREWOOD
13
Winchester
Guildcrest Model Court
43
To Kemptville
Chesterville
To Alexandria
Guildcrest Homes * Guildcrest Homes * Guildcrest Homes * Guildcrest Homes **

Petric Ford Needs Your Trade-in
on our used car lot
plus these great deals
Hwy. 31, Vernon
821-1252
ESCORT SPORT
$10,995*
6.9% 24 MONTHS 7.9% 36 MONTHS 8.9% 48 MONTHS
OR $500 CASH BACK**
FORD TEMPO SPORT
$9,995*
6.9% 24 MONTHS 7.9% 36 MONTHS 8.9% 48 MONTHS
OR $750 CASH BACK**
FORD F-SERIES
REG. OR CHASSIS CAB ONLY
6.9% 24 MONTHS 7.9% 36 MONTHS 8.9% 48 MONTHS
OR $1,000 CASH BACK**
AERO-SPORT
6.9% 48 MONTHS
OR $1,100 CASH BACK**
FORD RANGER XL
$10,995*
FORD TAURUS GL
$19,995*
PLUS $500 CASH BACK**
FORD F-SERIES SUPER CAB V-8
$17,995*
*Offers available on 1993 models only. Vehicles not exactly as shown. Prices based on MSRP and excludes freight, licence, insurance and taxes. Dealer may sell for less.
**Financing and cash back offers are mutually exclusive. A) Maximum financing term of 24 months, on approved credit. Eg. $10,000 at 6.9% equals $447.27/month for 24 months, cost of borrowing (C.O.B.) is $734.48. With $500/$750/$1,000 cash back taken, the amount financed if $9,500/$9,250/$9,000 at 11.50% equals $444.98/$433.27/$421.56 per month for 24 months and C.O.B. is $1,179.52/$1,148.48/$1,117.44 respectively. B) Maximum financing term of 36 months, on approved credit. Eg. $10,000 at 7.9% equals $312.90/month for 36 months, C.O.B. is $1,264.40. With $500/$750/$1,000 cash back taken, the amount financed if $9,500/$9,250/$9,000 at 11.5% equals $313.27/$305.02/$246.78 per month for 36 months and C.O.B. is $1,777.72/$1,730.72/$1,684.08 respectively. C) Maximum financing term of 48 months on approved credit. Eg. $10,000 at 6.9% equals $239.00/month for 48 mths, C.O.B. is $1,472.00. With $1,100 cash back taken, the amount financed if $8,900 at 11.50% equals $232.19 per month for 48 months and C.O.B. is $2,245.12. Eg. $10,000 at 8.9% equals $248.38/month for 48 months, C.O.B. is $1,922.24. With $500/$750/$1,000 cash back taken, the amount financed if $9,500/$9,250/$9,000 at 11.50% equals $247.84/$241.32/$234.80 per month for 48 months and C.O.B. is $2,396.32/$2,333.36/$2,270.40 respectively.
BARREL CLUB
Petric Ford
Hwy. 31, Vernon
821-1252

Destreaming doesn't daunt parents of future high-schoolers

Liz Edwards
Special to the Record

MAPLE RIDGE — Plans to destream Grade 9 courses at North Dundas District High School barely caused a ripple at an information meeting Thursday night.

The group of about 60 parents and students attending had less than a dozen questions after a presentation about the process.

Destreaming will eliminate the three levels of course difficulty — basic, general and advanced —that students choose when they enter high school.

By 1996, when the project is completely phased in, some subjects such as math and science may be taught together rather than separately.

Janet Hutt, whose 13-year-old daughter Shelly will attend NDDHS next year, says she feels the change may be good for most of the new students. As well as changing schools, she explains, Grade 9 students do not need the added pressure of choosing what level of difficulty they will take — a choice that could affect their post-secondary plans.

"I feel that because they're doing this (destreaming) it would be an easier introduction into high school," she says, "(but) I think we'll have to wait and see what it's like.

But as school officials emphasized, North Dundas is taking a conservative approach to the process legislated by the Ministry of Education.

Since each school can decide how much of the program to implement by next fall, NDDHS plans to remove only the levels of difficulty. Curriculum changes may come later.

"The programs that your children are going into next year in Grade 9 may be very different from what children three years down the road will be seeing. We don't know that yet," guidance counsellor Norma Sharkey told the group.

Several parents questioned how teachers would cope with students of varying abilities in their classes. Some wondered whether students would be adequately prepared to enter advanced level courses after finishing Grade 9.

Parents were told the school plans to teach at the advanced level but will make allowances for gifted students or those with special needs, possibly through the use of co-operative education students as tutors or workload adjustment.

A school committee is working on methods to cope with the new system.

"Because there will be students with many different abilities in the class, our teaching strategies have to change to accommodate their needs," says Sharkey.

"The biggest change will be for our teachers who are used to teaching to a certain level of difficulty."

Student evaluation will likely be based on a number of factors. If a student fails a subject but has worked to the best of his or her ability, the student would likely pass the year but be advised to enter the basic or general level for that area, says Sharkey.

"If the student had not worked or there were other reasons involved, then it could be suggested that he or she repeat that grade nine course only," she adds.

Grade 9 courses will follow the semester system with students taking four subjects each term — the same as other grades. As well the course selections for Grade 9 will remain virtually unchanged. Students will take six mandatory subjects and select two options.

Parent Karen Tomlinson of Morewood says she knew nothing about destreaming before last week's meeting. Her daughter Shannon, 13, will be entering Grade 9 next year and is usually very good in school. Tomlinson adds she hopes the new system will be challenging enough for advanced students.

"I think it will be okay. I'll just watch and see how Shannon does. I'll come to the school if I have any concerns," she says. "It's kind of hard to jump to conclusions when the whole system is changing."

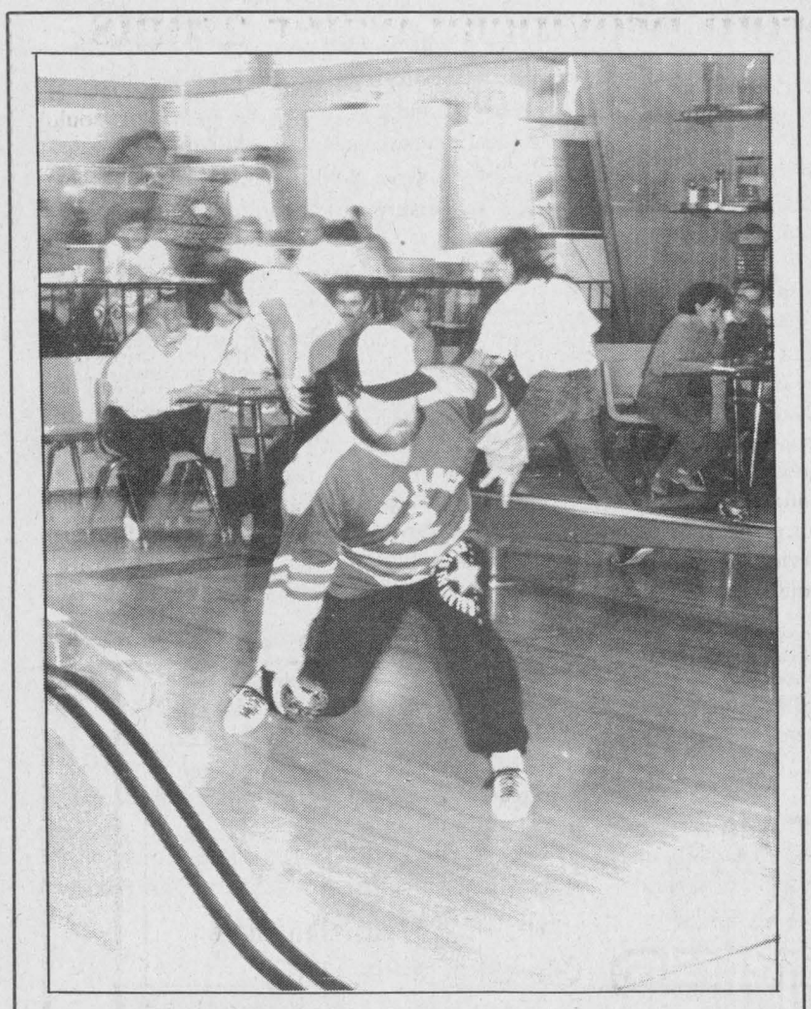

Alley cats: Ronnie Wheeler was one of 139 bowlers on 24 teams who participated in the Counties Challenge tournament Sunday at Chesterville Bowling Lanes. Local teams raised more than $7,000 for the Big Brothers and Big Sisters of Cornwall and District.

Mandatory fire alarms would help save lives, says chief

Chris Thatcher
Record Staff

WILLIAMSBURG — The Williamsburg Fire Department wants council to make sure township residents are better protected against fire.

At a meeting last Tuesday, council introduced a proposed bylaw that would make smoke alarms mandatory on every floor of every township building.

The bylaw, which could go into effect as early as March, is designed to prevent accidental deaths, said fire chief Lyal Kehoe.

"It will help save lives more than help fight fires. That's what we're interested in," he said.

Under the terms of the bylaw, building owners would be required to install alarms on each storey of a home or apartment, including the basement.

Although council supports the intent of the bylaw, some councillors cautioned that it could be difficult to enforce.

Under the proposal, fire fighters would conduct building inspections and residents without alarms would receive notices by mail. The bylaw would carry fines up to $2,000.

But inspecting 1,200 homes is no small task.

"What happens in a case where we don't enforce it and something does happen?" said Deputy Reeve Lyle VanAllen. "I don't think we should be passing a bylaw we can't enforce. It could be a nightmare."

VanAllen said he was concerned about the township's liability should a fire break out in a building without a smoke alarm.

"I don't think we should have a bylaw to go into someone's house and inspect for fire alarms. I don't think the municipality should be involved in this. Fire insurance should take care of it."

But Reeve Johnny Whitteker argued that the municipality already administers building standards, even though most are enforced by the provincial government.

"I think this is just part of a safety aspect," he said.

And Councillor Robert Gillard said residents would likely be co-operative if homes were to be inspected for the alarms.

"I honestly can't see anybody complaining about a safety feature," he said.

Group uses television to help unemployed

Elizabeth Moreau
Record Staff

CORNWALL — A Cornwall-based group is bringing information for unemployed workers right into their living rooms.

The SD&G labor adjustment advisory council, made up of about 30 people from social services and employment groups, and a Cornwall community television station are producing a series of programs about job loss, retraining and education, finding a job, and employment opportunities.

The programs will be edited from four question- and-answer panel discussions open to the public.

"Hopefully we'll get the kind of questions that everybody thinks of when they've lost their jobs," Susan Carter, an advisory council member, said in an interview.

The council was formed to assist ad hoc groups called labor adjustment committees, which are organized to help laid-off workers when a plant closes. It connects the committees with various agencies that work with the jobless. Carter said the TV programs are a way to make the information directly available to those who need it.

"A lot of unemployed people might be able to catch this at home," she said. "It will reach a lot of people."

Four half-hour programs will be aired in March on Rogers Community 11, which is available to viewers in Cornwall and outlying areas. And the taping, to be held Feb. 23 at the Brookdale Cinema, is open to anyone who is interested.

Each discussion panel will be made up of four speakers from various community agencies, government groups and businesses, who will answer questions about the emotional trauma of job loss, education and retraining opportunities, how to find a job, and future trends in the workplace.

"We're really excited about it," said Carter. "We're hoping that it's just our first such program."

If the television shows are successful, she said, future programs could be aimed at the francophone or immigrant populations.

There is no charge to attend the taping, although seating is limited to 250. The first of the four 45-minute panels starts at 1 p.m., and no one will be admitted during the taping. To reserve a seat, call Susan Carter at 933-8030, or Kathleen Willis at 933-8159.

GRAND OPENING

Coffee & Donuts

Curran Carpet Centre
Winchester Store
Grand Opening at our new location
502 St. Lawrence Street
Friday and Saturday
Feb. 26 & 27

WE PAY THE TAX
on all in-stock carpet
(Applies to cash sales only, until March 6, 1993)

Wallpaper Clearance
99¢ roll and up
Super deals! Borders 99¢-$4.99
(This special ends March 19, 1993)

All Provincial Wallpaper Book Orders 40% off
until April 26, 1993
All other books 30% off until March 19, 1993

Ceramic Tiles
10% off until March 19, 1993

Paint Sale
ends March 19, 1993

Satin	$17.99	4 litres
Ceiling	$15.99	4 litres
Primer	$15.99	4 litres
Semi-Gloss	$19.99	4 litres

Special on Blinds
40% off Draco, Venetians
until March 19, 1993
50% off Verticals
until March 19, 1993



These specials available at Winchester Store only.

CURRAN CARPET CENTRE
502 St. Lawrence Street, Winchester 774-5659
& 18 Industrial Drive, Chesterville 448-2068

EDITORIAL & OPINION

Editorial

Why we're not laughing anymore

Fisheries Minister John Crosbie thinks women and the media don't have a sense of humor. And that's funny. Because sexual harassment in the workplace has long been masquerading as good-natured fun — fun poked for the most part at women just for being women.

That is what has made this form of harassment so insidious and why it has taken so long for the issue to be taken seriously (except by certain federal politicians).

Crosbie said he was merely poking fun at himself last week by suggesting that he would be flattered if he were the target of sexual harassment. Most people know better.

Many women have experienced it. The harassment may not come in the form of any physical contact, but most know the feeling of being the butt of a joke simply because of your gender. Or being singled out with seemingly harmless comments (wink, wink, nudge, nudge) because of what you're wearing, or how you look. Indeed, it happens to men, too.

It used to be professionally, if not politically correct, to simply laugh along with everyone else — to take the compliments and ignore the insinuations. It certainly is easier. There are enough pressures in the workplace without having to take a moral stand every time someone cracks a joke.

But thanks to some of the very people Crosbie accuses of not having a sense of humor, it is much easier to keep a straight face without being ostracized.

Some have complained that too much of what was formerly acceptable office behavior can be construed as sexual harassment. Crosbie calls it a "false hysteria" that thousands of people are quitting their jobs each day and claiming harassment in order to qualify for unemployment insurance. If that's what he's worried about, his comments will only add to the so-called hysteria by bringing the issue under further media and public scrutiny.

Crosbie also said that "nothing offensive was intended" in his comments. That's the same excuse used by many of the perpetrators of what can be considered harassment in the workplace. (''I didn't mean anything when I said ... '')

The simple fact is that few people feel flattered or "favored" when they are the target of sexual comments, advances, or jokes at work. It cheapens and undermines that person's professional capabilities, reducing someone's value to the way they look.

Although Crosbie generated a guffaw from a business audience with his remarks, most of the working world isn't laughing anymore.

The Chesterville Record
FOUNDED IN 1894

John A.H. Morris, President
Robin Morris, Managing Editor
Elizabeth Moreau, Editor
Donna Rushford, Advertising Manager
Brenda Oosterman, Sales Representative
Chris Thatcher, Sports Editor
Betty Huizinga, Office Manager
Advertising Rates on Request
P.O. Box 368, Chesterville, Ont. K0C 1H0
Telephone: (613)448-2321 - Fax 448-3260

Published by St. Lawrence Printing Company Limited
Publications Mail Registration No. 0242

All layouts and composition of advertisements produced by employees of the publishers of theChesterville Record are protected by copyright vested in the publishers of the Chesterville Record.

Off the Record

It's winter. Are you surprised?

by Robin Morris
Weather Editor

So we got some snow. So big deal. Are you surprised? What did you think, the Cruise Fairy had visited you overnight and magically transported you to Cancun? And you were just shocked as all get out to wake up Saturday morning and find a foot and a half (or 23.76 kilojoules en metrique) of white stuff deposited in your driveway?

This is Canada, remember? And it's February, remember? We're supposed to be up to our knees in snow. And it's supposed to be as cold as Billy-O.

Voltaire once described the country as nothing but a few acres of snow and just about an even trade for Martinique and Guadeloupe. And American movies have been selling us ever since as a place where, if nothing else, you can always find Nelson Eddy tromping about in snowshoes.

So why was the weekend's storm such big news?

Granted we get all of our television from major metropolitan centres, most of which are indistinguishable from cities in the midwestern U.S., so we shouldn't be surprised that the Big Haired Weather Bimbos on virtually every channel can work themselves into a flap over a few inches of snow. After all, it can play hobs with the new cut and blow dry, not to mention making it hard for their foreign-made sedans to get them to Chi-Chi's Restaurant on time for pad Thai and spritzers. And that, as we all know, is the Big Haired Weather Bimbo's version of a truly natural disaster.

For the past couple of years all we've heard all winter is how we don't get snow like they did in the good old days.

"Why, when I was a boy, we used to have drifts up past the second floor and we could toboggan off the roof. And it was so cold outside our words would freeze and we'd have to come in and thaw them out just so we could hear what we were saying. We don't get winters like that anymore. Must be the greenhouse effect, or cholesterol or something. But boy, oh, boy, those were the days."

Yeah, and every summer there'd be a polio outbreak, tuberculosis was still rampant and the insane were locked in the attic and chained to an iron bedstead. Instead of getting a pogey cheque you could hop a freight and take off for the harvest in Saskatchewan or cut timber in Northern Ontario until a tree fell on you and left you crippled. Ah, the good old days.

So now we're getting a good, old-fashioned winter and after a couple of mild winters, we've all forgotten how to drive in snow, how to shovel without herniating a disk and how to dress for minus 40.

Here's a tip: sometime within the next few hours, you may very well find yourself outside. There you will find, to the depth of several feet, frozen water which will cling to your trouser legs and find its way into every unzipped or unbuttoned opening on your clothing.

Since it will be piled up several feet high, the chances are better than good that it will be higher than the tops of your unlaced Nike Airs. And since snow is just water with some pretentions of grandeur, it will seep through your Nikes and soak your feet. Ditto for your trouser legs.

Would a fly fisherman wade into a trout stream wearing toe rubbers? Not bloody likely. So why would you go out into several feet of frozen water, a large amount of which will soon be soaking your socks, with nothing on your feet but your Totes?

Catch the drift?

And why would you drive though loose packed snow hell bent for election? Would you take your Pontiac off-road and race through loose sand at 60mph? Then why would you do it in snow?

Do they run the Daytona 500 on ice-covered roads? Then why do we drive bumper to tailgate on the 401 in February as if it's a 2.5-mile oval with a 190-mph speed limit, and we're on the top of the witch's cauldron ready to blast through and overtake Dale Earnhardt on the straightaway?

You go figure. As for me, if I've learned one thing this winter it's this: next year I'm getting Kieron a snowblower.



Letters

Blue boxes needed

To the Editor:

As a concerned citizen of Chesterville, I would be interested in knowing when our town can expect the implementation of the blue box system of garbage separation and pick-up.

I strongly feel that as parents, we have an obligation to contribute in any way possible to the betterment of the environment for our children's future.

Susan Gaffey
Chesterville, Ont.

A call to recycle

To the Editor:

For the past three years I have been hauling my recyclable garbage out of town to neighboring communities that provide the blue box program. In doing so we have reduced by half the amount of waste that we send weekly to the local landfill site. As a firm advocate of the recycling program, I find it increasingly difficult to explain to my children why their community does not provide this service when neighboring towns and villages do.

The best way to educate our children on how to care for their environment is to set a good example for them. With this in mind it is my hope that Chesterville implements a blue box program in the very near future.

Sharon Speagle
Chesterville, Ont.

Nobody asked me but...I've had occasion to visit the chronic ward of a local hospital regularly during the past few months. So, it was with a great deal of interest that I opened up a section of our daily paper recently and read, "Within thirty-five years, almost a quarter of us will be senior citizens. Ironically, attitudes towards seniors are generally mired in the Middle Ages - and middle age."

I thought about this a good deal and realized that at a time when you lose your independence you also lose a great deal more. Until, regardless of how good the health care centre is, you sit and wait...Not everyone, mind you, there are those few fortunate ones who are kept stimulated, nurtured, and cared for on a daily basis by family and friends.

But, what you find as you become more and more aware of the surroundings is that many of these folk have simply outlived their family and friends. Of course, there are a few who have been forgotten, for whatever reason.

"I have slowed down," an old gentleman tells me as I stoop to retrieve his knitted lap cover. We chat a bit about this and that as old friends do and I discovered he enjoyed a favorite author of mine, and I went about my way promising to return next day with a copy of this writer's last book.

During the weeks my aged aunt was recuperating, I reserved a few minutes each day to talk with him. He had been a high school teacher, a bachelor, an only child who had been predeceased by all his friends. Not that he was complaining, far from it. "I love every minute of life," he informed me.

On one of my last visits with him, prior to his being moved to a nursing home, he handed me this paper with the comment, "This says it so well and it says it all..."

Upon arriving home I made a cup of tea and opened up the piece of paper he had given me. It was a poem that was found among the few possessions of a psychiatric geriatric patient following her death at Prestwich Hospital, Manchester, England.

Shortly after the discovery of the poem, it was published in that hospital staff's journal, the Magpie, and has been published in several other journals since then. Perhaps you have seen it, I hadn't, but think it is worth sharing with you,

"What do you see Nurses? What do you see?
Are you thinking when you look at me
A crabbit old woman, not very wise.
Uncertain of habit, with far away eyes.

THE FARMER'S WIFE'S

By Wyn Thompson

Who dribbles her food and makes no reply
When you say in a loud voice "I do wish you'd try."
Who seems not to notice the things that you do.
And forever is losing a stocking, a shoe.
Who unresisting or not, lets you do as you will
With bathing and feeding, the long day to fill.
Is that what you are thinking? Is that what you see?
Then open your eyes Nurse - you are looking at me.
I'll tell you who I am as I sit here so still.
As I rise at your bidding and eat at your will.
I'm a small child of ten, with a father and mother.
Brothers and sisters who love one another;
A young girl of sixteen with wings on her feet.
Dreaming that soon now a lover she'll meet.
A bride soon at twenty, my heart gives a leap.
Remembering the vows that I promised to keep.
At twenty-five now I have young of my own.
Who need me to build a secure happy home.
A woman of thirty, my young now grow fast,
Bound to each other with ties that should last.
At forty my young sons now grown up have gone.
But my man stays beside me to see I don't mourn.
At fifty once more babies play at my knee.
Again we know children, my loved one and me.
Dark days are upon me, my husband is dead.
I look at the future, I shudder with dread.
For my young are all busy rearing young of their own.
And I think of the years, and the love I have known.
I'm an old woman now, and nature is cruel -
'Tis her jest to make old age look like a fool.
The body it crumbles, grace and vigour depart.
There is now a stone where I once had a heart.
But inside this old carcass a young girl still dwells
And now and again my battered heart swells
I remember the joys, I remember the pain
And I'm loving and living life all over again.
I think of the years all too few - gone too fast.
And accept the stark fact that nothing can last.
So open your eyes. Nurse! open and see
Not a crabbit old woman,
Look closer, see me!!"

He and I parted and I promised to keep in touch for he had touched my heart for the better. I thought of him when I read the following quote of Author Lynne Gordon, "What is this preoccupation with numerical age? Suppose all birth certificates were lost. Wouldn't people be more interested in how we survived rather than in the fact that we did survive?"

Williamsburg rejects proposed tax changes

Chris Thatcher
Record Staff

WILLIAMSBURG — Williamsburg Township council has rejected a proposal from the Ontario Ministry of Revenue to adopt a new tax system for Stormont, Dundas and Glengarry.

County-wide assessment, currently being considered by the 21 municipalities in SD&G, is designed to correct assessment and tax inequities within each property class.

And while there are noticeable benefits — farm taxes will likely decrease — council said the drawbacks outweight them.

"The concept of market value assessment, in my opinion, is good — everybody pays at the same level — but we're being penalized," said Reeve Johnny Whitteker. "Cornwall is going to go down and the rest of us are going to go up."

The adjustment would eliminate the disparity within property classes so that everybody pays at the same rate. But it would not alter the inequality between different property classes such as industrial, commerical and residential.

The assessed value of some residential and industrial properties would likely increase.

Whitteker expects the majority of SD&G township councils to reject the proposal, but belives that the provincial government has set its sights on implementing the system in any case.

"I think the townships will turn it down," he said. "But, in my opinion, when Toronto goes, the rest of us will go."

Before the county-wide assessment can be implemented it must be approved by a majoriy of the United Counties' members as well as counties council itself.

Pay phones replaced by honor system

Greg Hewitt
Record Staff

CHESTERVILLE — It will no longer cost you a quarter to use the phone at the town hall, arena and Nelson LaPrade Centre. But you will have to ask.

In response to a hike in the village's bill for having the three pay phones, council removed them last month and replaced them with regular telephones.

The phones are kept behind the counter at the three locations, and callers must ask to use them.

Village clerk Howard Smith said the phones work on an "honor system" — that long distance calls will not be made.

And so far, Smith says, there have been no problems.

"So far, it's okay. If it gets out of hand, then we'll have to look at the situation again," Smith said, adding that the new setup is "way cheaper."

Council questioned the feasibility of having the three pay phones in November after the cost to the village rose from $90 a month to $165 at the town hall, from $76 to $265 at the Nelson LaPrade Centre and $60 to $79 at the arena.

Smith said he found out that the cost hike occurred because Bell changed a rate structure policy under which Chesterville was charged a lower rate for pay phones.

Pay phone service in the village is still available at the Sierra Grande Hotel, Becker's and across from Mike Dean's grocery.



Winners honored

The Royal Canadian Legion, Chesterville Branch, honored local students Friday for first, second and third place efforts for their Remembrance Day posters, literature and poetry. Legion president Jim Behan, in the back row, presented each winner with a framed certificate.

Automated phone system serves UI recipients

Record Staff

CORNWALL — The Canada Employment Centre recently introduced a new telephone service to make access to information about job opportunities and unemployment insurance benefits easier.

An automated system will now handle most phone calls to the office, and staff will handle more complicated calls.

UI recipients will be assigned a confidential telephone access code which will enable them to get personal information about their claims over the phone.

For general insurance information, clients can call insurance telemessage (930-2652) from 7 a.m. to 11 p.m. seven days a week.

Information about job opportunities and other employment programs is available from employment telemessage (930-2662) 24 hours a day.

The phone numbers are not toll-free.

Residents expect Bell proposal will mean added savings

Elizabeth Moreau
Record Staff

WINCHESTER — Some area residents expect to enjoy significant savings if Bell Canada's recent rate-increase proposal is approved.

Bell wants to increase basic rates for customers in the Ottawa-Hull, Toronto and Montreal areas and, in exchange, expand the toll-free calling areas.

It would mean that people in Chesterville and Winchester, for example, could call any location within a 65-kilometre radius of downtown Ottawa without paying long-distance charges. And that, said Doris Lariviere, could mean a savings of up to $200 a month.

The Winchester resident has a handicapped child and makes frequent calls to Ottawa hospitals, doctors and therapists — always during peak calling hours.

"I think there's a lot of us out there who think it's a good idea," Lariviere said of Bell's proposal.

Rates for business customers would increase in similar proportions.

Chesterville resident Doris Cross, who has family and friends in the Ottawa area, said she's been waiting for years to see such a change.

"There are a lot of friends I'd like to be able to talk to more often, but I can't because it's too expensive," she said.

Cross said she could save $40 or $50 a month with an expanded toll-free calling area.

Residential customers in Winchester would see their basic local rates rise from $7.10 a month to $8.50 in April and $18.85 in September, should the "Community Calling Plan" proposal be approved by the Canadian Radio-television Telecommunications Commission. Without the expanded toll-free region, basic monthly rates would rise to $11.30 in September.

The Ottawa-Hull toll-free area would extend north to Low, Que., west to Arnprior and Almonte, and east to the Quebec communities of Papineauville, Plantagenet, and St. Isidore de Prescott. The southern limits of the area are Chesterville, Winchester, South Mountain, Kemptville and Merrickville.

Depending on where they live, residential customers outside the calling plan area would receive increases of between $1.40 and $4.90 a month in September, and single-line business customers would be hit with monthly increases of between $3.25 and $13.25.

Bell hopes to raise an additional $210 million in 1993 and $450 million in 1994. The company, which has not raised its basic local rates in 10 years, says the increase are necessary to offset falling long-distance revenues.

The CRTC will hold public hearings on Bell's proposal in May.

Scouting and Guiding Week celebrates founder's birthday

Record Staff

CHESTERVILLE — If Robert Stephenson Smith were alive today, the British general also known as Lord Baden-Powell would turn 136 on Monday. But the man who founded the Boy Scouts in 1908 can rest assured that his birthday won't go unnoticed.

It's at the centre of Scouting and Guiding Week, and a full slate of activities is planned for all of the movement's age groups in the village — Sparks, Brownies, Guides, Pathfinders, Beavers, Cubs and Scouts.

A Scouting and Guiding dance will be held at the Chesterville Legion hall Friday, Feb. 19 from 7 to 10 p.m. Members are allowed to bring one friend and parents are welcome.

On Sunday the Scouting and Guiding members will remember their founder, and his sister Agnes who helped him found the Girl Guides in 1910, at a service at Trinity United Church. Members will meet outside the church at 10:45 in complete uniform to parade into the church.

The general's birthday will be marked by Scouting and Guiding members who wear their uniforms to school Monday. The Chesterville Rotary Club, a sponsor group, has also scheduled a dinner Monday evening for all Scouting leaders.

The week wraps up with the annual Scouting banquet, to be held Feb. 27 at 6:30 p.m. at the Chesterville Legion. After dinner, a representative from Atomic Energy of Canada will talk about Canada's nuclear industry.

Talk to us about your hang-ups.

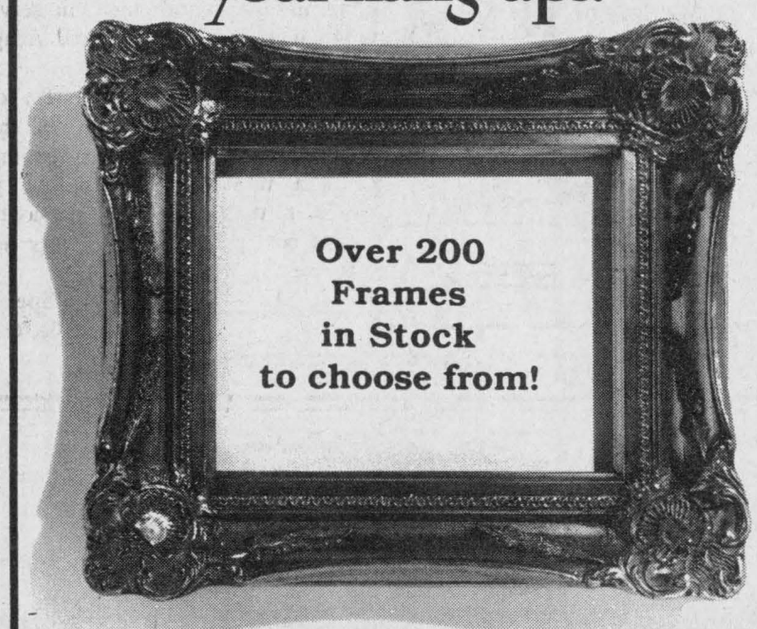

No matter what kind of special keepsake you cherish, you should see us. Chances are it can be framed. And that's a great way to preserve and enjoy it. So stop by and we'll help you get it together. And you don't even need an appointment.



Wayne LaPrade
Photography
Today's beautiful moments are tomorrow's memories
Chesterville - 448-2852

A Member of PPFA
Serving the art and framing industry

An INCREDIBLE Price for 1993!!!

1993 CAVALIER VL 2 DR. COUPE

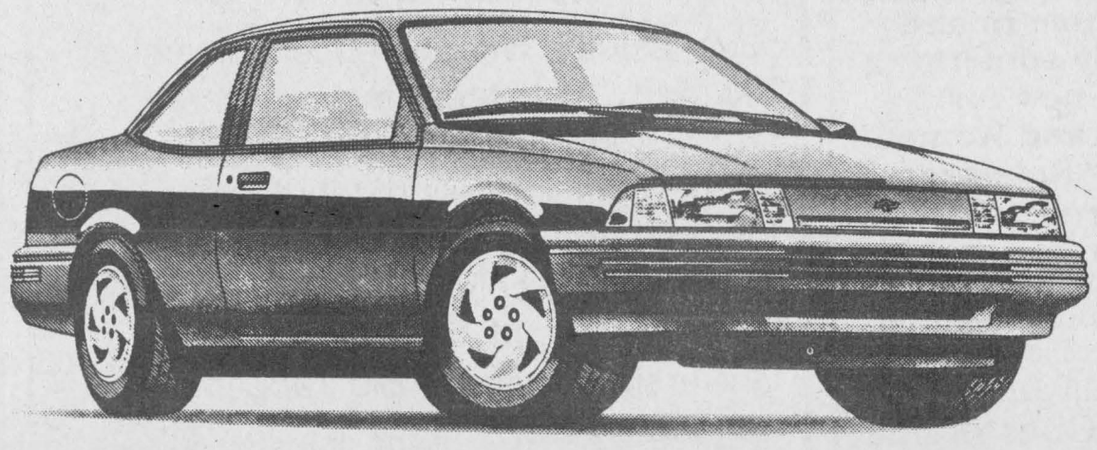

WITH ALL THE FEATURES LISTED BELOW FOR ONLY

$9,310.00*

2.2 Litre Engine
Power Steering
4 Wheel ABS Brakes
Power Door Locks
14 Inch Tires
Instrumentation - Gauges
Scotchguard Fabric Protector
24 Hour Roadside Assistance Program
Stainless Steel Exhaust System
3 Yrs./60,000 Kms Warranty
No Deductible Bumper to Bumper
Block Heater
5 Speed Transmission

* Plus Freight $500.00, Cash Back Rebate $750.00 Payable To Dealer

UPPER CANADA MOTOR SALES LTD.

CHEVROLET Geo Oldsmobile
CORNER OF HWY. 2 & 31
MORRISBURG 543-2925

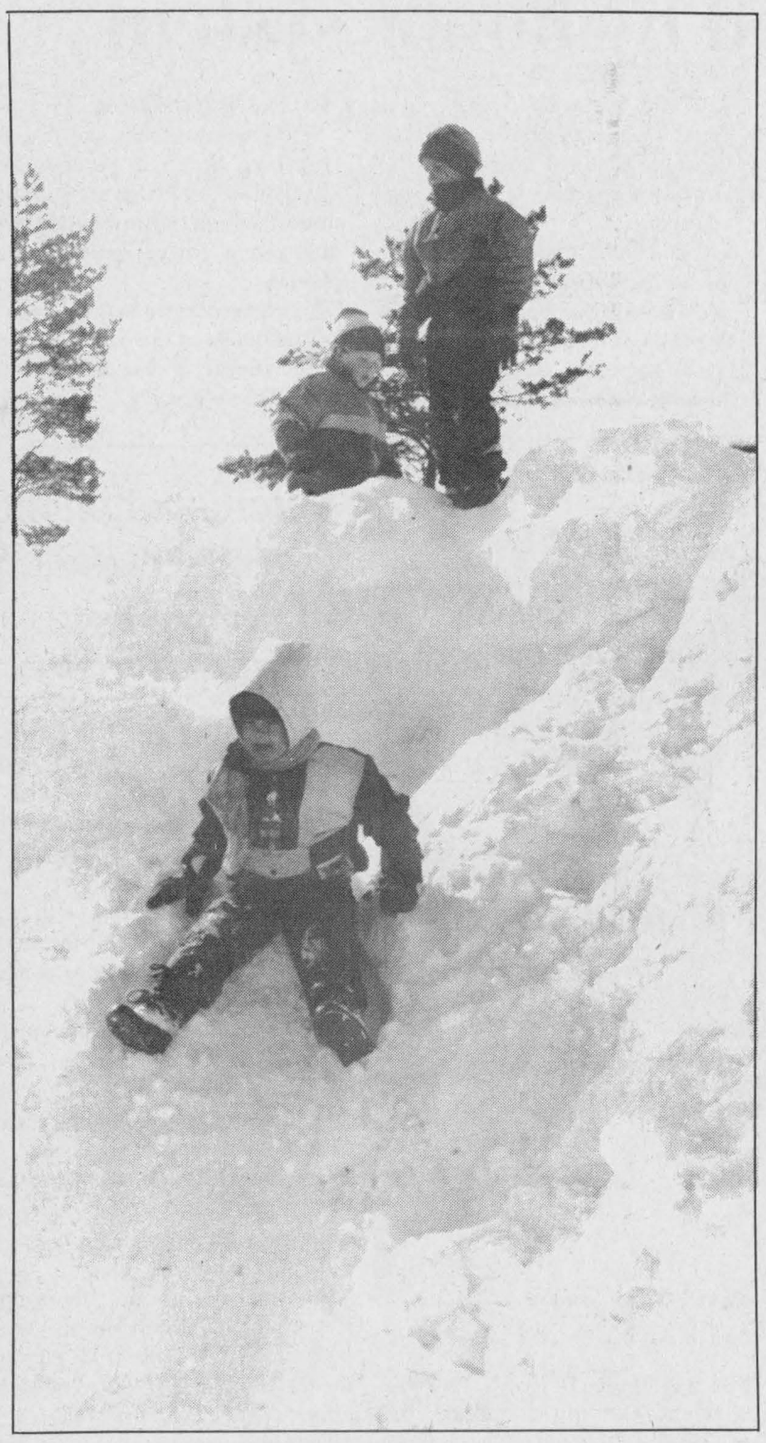



Storm provides winter wonderland for Morewood

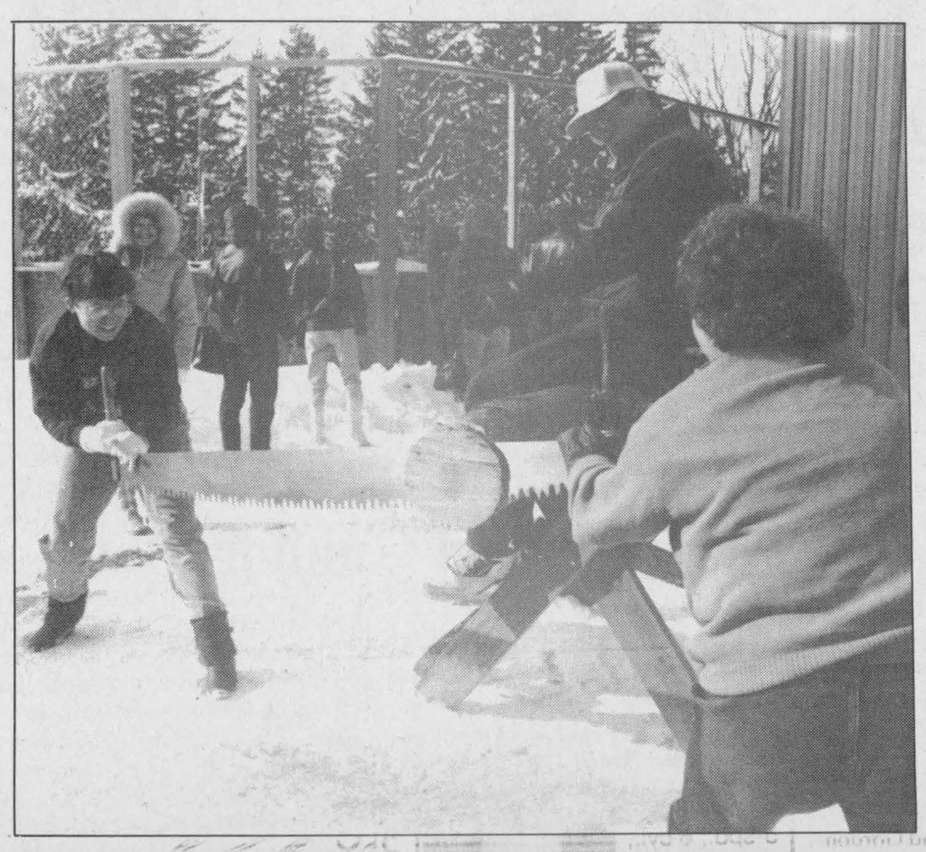



An abundant snowfall Saturday made for two days of outdoor fun at the Morewood Winter Carnival. Clockwise from above: Children took advantage of the many snowbanks, Rebecca Vollrath and Kaija Whittam, two five-year-olds from Morewood, paused on a pile of hay to enjoy a sweet treat. Inside, magician Chris Pilsworth of Kanata entertained children and adults alike. A log-sawing contest was a favorite as it is every year. Janet MacGregor (left) and Betty Van Gurp summon up all their energy to cut through a piece of lumber.

PASSPORT
PHOTOS
WAYNE LAPRADE
PHOTOGRAPHY
448-2852

Come in and enjoy something new for Men and Women!
A "Kolestral Treatment"
is a great way to condition dry hair, stimulate the scalp and relieve stress.
Call ***Julie*** at
The Chesterville Hair Studio
448-3674

NEED A CAR NOW?
$37.50 per week
NO GIMMICKS! LET'S TALK!
WE FINANCE! NO BANKS OR FINANCE COMPANIES! PERSONALIZED-CONFIDENTIAL SERVICE-SAME DAY APPROVAL
CAR-O-LINE AUTOS
Chesterville - 448-2488

SKI BIG TUPPER
BETTER THAN EVER!
•New ownership!
•New management!
•New attitude!

The Skiing Is Great!

Just ask the St. Lawrence University Ski team. After receiving over three feet of snow in the past few weeks, Big Tupper has 17 trails of fabulous skiing for everyone from the family skiier to one of top 10 college ski squads in the U.S. That's right, St. Lawrence University now uses Big Tupper as a training centre.

So come on out and experience the all-new ***Big Tupper Ski Area - we're Better Than Ever!***

And Remember - Saturday, February 20 is the special concert appearance of the North Country's favourite band,

Double Axel (7-11pm)

Join us for a doubleheader of skiing and song!

Big Tupper Ski Area Inc.
Country Club Rd., Tupper Lake, NY
1-800-824-4754

THE STOVE STORE
SPENCERVILLE
MEL SHANNON
658-3101
unmatched
Where We're "Not Just A Stove Store" Anymore!
Monday - Friday : 8a.m. - 6 p.m.; Saturday: 8:30 a.m. - 4 p.m.

Four good reasons why you should consider an Aqua Tech Water Source Heat Pump

1. **HEATING:** Aqua Tech heat pumps are capable of extracting 70% of the heat energy required to heat your home, FREE from a ground water source. This means you pay for only 30% of the energy required to heat your home.
2. **AIR CONDITIONING:** Aqua Tech is capable of extracting 90% of the cooling energy required FREE from cool ground source water, this means you pay for only 10% of the energy required to cool your home.
3. **HOT WATER:** As a by-product of the heating process, Aqua Tech water source heat pumps will provide a supply of domestic hot water.
4. **$2,000. GRANT:** If you have an electrically heated home in a location where natural gas is not available, you may be eligible for up to $2,000. from Ontario Hydro. Call us to see if you qualify.

AQUA TEC
No Back Up Heat Required
* Typical two well design shown may be used with single well
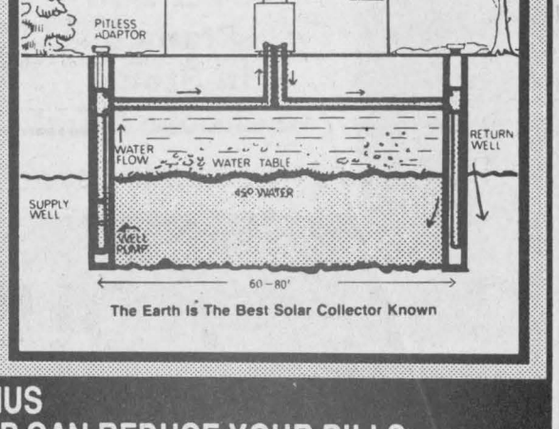

The Earth is The Best Solar Collector Known

BONUS
A WATER SOURCE HEAT PUMP CAN REDUCE YOUR BILLS
No Back Up Heat Required
POWER SAVER™ LOAN PLAN FINANCED BY Scotiabank

Polaroid 600 PLUS
All POLAROID, SPECTRA and PARTY FILM In Stock $4.00 off
Reg. $14.99 each Now **$10.99**
Try our new Party Film!
Sale ends February 26, 1993
Wayne LaPrade Photography
Today's beautiful moments are tomorrow's memories
Chesterville - 448-2852

Obituaries

Sharon J. MacLeod

Teacher had 20-year career at North Dundas

North Dundas District High School students and staff were saddened to learn of the recent death of Sharon J. MacLeod, former head of the special education and family studies departments.

Ms. MacLeod, who started at North Dundas in 1972, taught courses in family studies and science. She was keenly interested in special education, and obtained a master's degree in gifted education at the University of Connecticut in 1989.

Her teaching was enriched by three years in Lahr, Germany, at the Department of National Defence school, and by her interests in gardening, skiing, cooking, cottaging in Nova Scotia, and teachers' federation activities.

Ms. MacLeod will be fondly remembered by fellow staff members for her sincerity, enthusiasm, and genuine concern for students.

A memorial service, conducted by chaplain Rev. Roy Harwood, was held Feb. 9 at North Dundas.

In her memory, a scholarship fund has been established which will be awarded annually to a graduate continuing in a post-secondary program in a social services field. Former students and friends who wish to contribute may send a donation to: The Sharon J. MacLeod Memorial Scholarship Fund, North Dundas District High School, RR 3 Chesterville, K0C 1H0.

Robert Coleman

Robert Samuel Coleman of RR 1 Chesterville died Feb. 12, 1993 at Ottawa Civic Hospital. He was 48.

Mr. Coleman, a stationary engineer and purchasing agent at Somerville Packaging in Brockville, was born July 1, 1944 in Smiths Falls, the son of the late Bert Coleman and the late Isabel Murray.

He was the beloved husband of Freida A. Ball, dear father of Debbie (Mrs. Todd Casselman) of Williamsburg, Tammy (Mrs. Steve Craig) of Ottawa, Nick and his fiancee Andrea Pym and Joanne and close friend Matthew Giles, at home.

Mr. Coleman was the grandfather of Dylan Casselman, brother of Denise (Mrs. Ken Shaw) of Rideau Ferry, son-in-law of Blake and Dora Ball and brother-in-law of Peter and Jean Coleman. He is also survived by several nieces and nephews.

Mr. Coleman was a member of Trinity United Church in Chesterville.

A funeral was held Feb. 15 at J.R. Vice Funeral Home in Chesterville, officiated by Rev. Roy Harwood. Interment at Maple Ridge Cemetery.

Pallbearers were Al Primeau, Dan Murphy, Joe Baker, Bruce Casselman, Ron Coleman and Jack Coleman.

Arnold McMahon

Arnold Alfred McMahon of RR 1 Chesterville died Feb. 9, 1993 at home. He was 61.

Mr. McMahon, a retired UCO fuel truck driver, was born Jan. 29, 1932, the son of the late Alfred McMahon and Grace Russell. He was predeceased by his wife Audrey Jean Helmer, who died in 1980.

Mr. McMahon was the dear friend of Ruth Hutt, father of Glen (Linda) of Cumberland, Ronald (Valerie) of RR 1 Chesterville, and Jim of Ottawa. He was the dear brother of Mae Pitcher of RR 1 Ingleside, Doris McMahon and Lyle McMahon, both of RR 1 Chesterville, and Ken McMahon of Cornwall.

He was predeceased by sister Helen Shaver.

Mr. McMahon will be fondly remembered by grandsons Jason, Christopher and Jeremy.

He was a member of the United Church.

A funeral was held Feb. 12 at J.R. Vice Funeral Home in Chesterville, officiated by Rev. Roy Harwood. Interment at Maple Ridge Cemetery.

Pallbearers were Don Campbell, Mike Ouellette, Roy Hart, Rick Benson, George Wright and Gordon Moat.

Flossie Christie

Flossie May Christie of Dundas Manor in Winchester died Feb. 12, 1993 at her home. She was 90.

Miss Christie, who worked in farming, was born Sept. 6, 1902 in Matilda Township, the daughter of the late Harry B. Christie and Annie Wickwire.

She was the dear sister of Dorothy (Mrs. Arnold Weaver) of Niagara Falls, and the dear aunt of David and Jack Weaver, and John Larway.

Miss. Christie was predeceased by sister Mary (Mrs. Ross Larway).

A funeral was held Feb. 15 at J.R. Vice Funeral Home in Winchester, officiated by Rev. Will Walker. Interment at South Gower Cemetery.

Frances Whittaker (nee Jackson)

Frances Sophia Rosena Whittaker died Feb. 9, 1993 at Dundas Manor in Winchester. She was 84.

Mrs. Whittaker was born Oct. 7, 1909 in Wakefield, Que., the daughter of the late Lesley Jackson and Grace Easy.

She was predeceased by beloved husband Bert Mahlon Whittaker, precious son Elwood, and brother Jack, formerly of Oshawa.

Mrs. Whittaker was the dear mother of Sheila Jackson of Ottawa, Lillian Austin of Winnipeg and Dwight Whittaker of Edmonton. She was the sister of Jessie Sorfleet, Harvey Jackson and Percy Jackson, all of Ottawa, Lila Scharf of Belleville, Elwood Jackson of Hamilton.

She will be fondly remembered by seven grandchildren and three great-grandchildren.

Mrs. Whittaker was a member of Morewood United Church.

A funeral was held Feb. 12 at J.R. Vice Funeral Home in Chesterville, officiated by Rev. Roy Harwood. Interment at Maple Ridge Cemetery.

THANK YOU

To all of the people involved with POWER BY JENNIFER for the generous contribution to the ambulance service in Winchester.

It is great to have people help us to do a better job!

WHITFORD CONSTRUCTION
offers
Spring Special
Feb. 1 - March 31, 1993
on P.V.C. WINDOWS & DOORS
FREE LOW-E or We Pay All Tax GST & PST
Casement - D. Hung Tilt
Bays - Bow Windows
Sliders - Picture Windows
Steel Doors
Aluminum Patio Doors
Vinyl Patio Doors
(We Install)
Signed Company Warranty
Upon Installation
Call for References
543-3657 (Floyd or Garson) 543-3220 (Gary)

Edna's Corner
ALBERT GALE REAL ESTATE LTD. Everywhere You Look...
530 Main St. Winchester 774-4253
Are you thinking of making a move? Call Edna

Edna Giles 774-3946
For a no obligation FREE market evaluation on your home

DUPUIS
BILINGUAL SALES CONSULTANT
We are looking for someone who is organized, aggressive, competitive, sociable, good at prospecting and loves challenges.
We offer above average salaries, attractive benefits package, sales team incentives, supportive atmosphere, sales training. Present yourself with your resumé for a Personal and confidential interview with Donald Dupuis or Jacques Laferrière.
Dupuis Lincoln-Mercury Sales Inc.
603 St. Isidore St.
Casselman, Ontario
Tel: 764-2994

PASSPORT PHOTOS
WAYNE LAPRADE PHOTOGRAPHY
448-2852

Harold's Special of the Week
1989 F150, 5-spd., 6 cyl., air, cruise, tilt, stock #92213A Mint condition
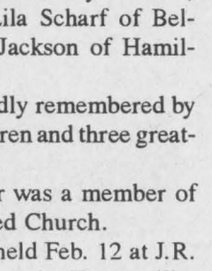
Harold E. Cameron
Petrie
Hwy. 31 Vernon
821-1252
821-3667 fax

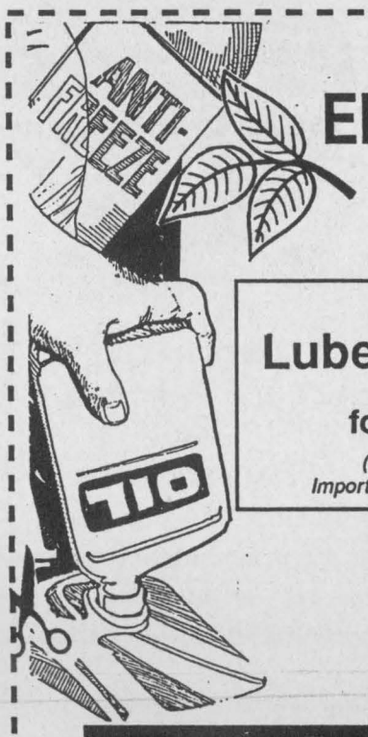

WE DO
ENVIRONMENTALLY FRIENDLY
OIL CHANGES
Treat your car to a Lube, Oil and Filter for only $22.75
(Domestic cars and trucks. Import car and truck prices may vary.)
All our waste oil is removed by a licenced carrier to a recycling plant.
As an added bonus, with this coupon only, get a FREE CHARGING SYSTEM INSPECTION
PARTS GM SERVICE
The expert choice.
Drewery PONTIAC BUICK GMC LTD.
ST. LAWRENCE STREET WINCHESTER 774-2360
DREWERY PONTIAC BUICK: The dealer you come to for price, and stay with for service.
24-Hour Emergency Service Hotline 774-2360

CRTC Decision Canada

Decision 93-29. 01 Cablesystems Inc., Brigden, Cedar Beach/Cedarhurst/Cedar Island/Maple Grove/Waters Beach/Linden Beach, Comber, Highway 40 West of Wallaceburg, Lynden, Merlin, Port Lambton/Sombra/Whitebread Beach/Ecart Marina, Princeton, South Woodslee/North Woodslee, St. Joachim/Deerbrook/Stoney Point and Beaches, Greenbank, Keene, Lakeview Estates, Lisle, Pontypool, Seagrave/Robin Glade Estates, Thorndale, Zephyr, Elgin, Lansdowne, Moose Creek, Morewood, Seeley's Bay, Vernon, Spencerville, and Williamsburg, Ont. Revocation of the licences for the cable distribution undertakings authorized to serve the communities noted in the decision. "You may read CRTC documents in the 'Canada Gazette' part 1; at CRTC offices; at reference libraries; and at the licensee's offices during normal business hours. To obtain CRTC public documents, contact the CRTC at: Ottawa-Hull (819) 997-2429; Halifax (902) 426-7997; Montreal (514) 283-6607; Winnipeg (204) 983-6306; Vancouver (604) 666-2111".

Canadian Radio-television and Telecommunications Commission — Conseil de la radiodiffusion et des télécommunications canadiennes

The T.R. Leger School, Alternative Studies
Winchester Campus
invites you to an
OPEN HOUSE
at
594 St. Lawrence St., Winchester
(the former Hydro office)
on
Friday, February 19, 1993
1:00 to 4:00pm
WE ARE NOW EQUIPPED WITH THE LATEST IN COMPUTER HARDWARE!!!
- Tour the newest facilities for alternative education in this area
- Visit our recently updated and expanded computer lab
- Observe demonstrations of all current software
- Learn about the computer courses we offer
- Inquire in person about our many programs

GROWING TOGETHER ENSEMBLE

ÉCOLES CATHOLIQUES DE Stormont, Dundas & Glengarry CATHOLIC SCHOOLS

INSCRIPTIONS AUX ÉCOLES ÉLÉMENTAIRES DE LANGUE FRANÇAISE

Afin d'inscrire votre enfant à la Maternelle ou au Jardin pour septembre 1993, vous devez appeler l'école pendant la semaine du 22 au 26 février 1993.

On décidera avec vous de l'heure à laquelle vous viendrez inscrire votre enfant d'une manière officielle entre le 1er et le 5 mars 1993.

Pour être inscrit à la Maternelle, l'enfant doit avoir 4 ans avant le 1er janvier 1994. Les maternelles sont à demi-temps.

Pour être inscrit au Jardin, l'enfant doit avoir 5 ans avant le 1er janvier 1994. Les jardins sont à plein temps.

L'éducation catholique de langue française, un "PLUS" dans la vie. Venez découvrir ce "PLUS".

N.B. : Veuillez apporter le certificat de baptême lors de l'inscription.

ÉCOLES ÉLÉMENTAIRES DE LANGUE FRANÇAISE

La Source
Moose Creek (Ontario)
Tél. : 538-2401
Anita Barque

Notre-Dame-du-St-Rosaire
Crysler (Ontario)
Tél. : 987-2034
Madeleine Charette

Pour renseignements supplémentaires n'hésitez pas à communiquer avec :
VINCENT SCOTT, surintendant de l'éducation
Section de langue française
1104, Première Rue est
Cornwall (Ontario)
K6H 1N6
(tél. 933-1720)

ALPHONSE LAFRANCE, président
Section de langue française

JACQUES LEDUC, Président du Conseil
ROGER DAVIDSON, Directeur général

REGISTRATION TO ENGLISH-LANGUAGE ELEMENTARY SCHOOLS

To register your child for Junior Kindergarten or Kindergarten for September 1993, please telephone the appropriate school the week of February 22 to 26, 1993.

A time will be set for you, when you call, to officially register your child between March 1 to 5, 1993.

To be registered in Junior Kindergarten, the child must be 4 years of age before January 1st, 1994. Junior Kindergarten is half-time.

To be registered in Kindergarten, the child must be 5 years of age before January 1st, 1994. Kindergarten is full-time.

N.B.: Please bring baptismal certificate when registering.

ENGLISH-LANGUAGE ELEMENTARY SCHOOLS

Our Lady of Good Counsel
Dickinson Drive
Ingleside, Ontario
(50/50 French Immersion)
Tel.: 537-2556
Tannis Girard

St. Mary's
Augusta Street
Morrisburg, Ontario
(Regular)
Tel.: 543-2907
George Lagrue

St. Mary's
Main Street
Chesterville, Ontario
(Regular)
Tel.: 448-2158
Margaret Benke

For more information please contact:
BERNARD WARNER, Superintendent of Education
English-language Section
1104 First Street East
Cornwall, Ontario
K6H 1N6
(tel. 933-1720)

CHARLES ADAMS, Chairperson
English-language Section

JACQUES LEDUC, Chairperson of the Board
ROGER DAVIDSON, Director of Education

record classifieds

VISA

Classified Advertising Deadline 1pm Tuesday. Phone orders by Visa only. Call 448-2321. $4.00 + GST Minimum for 20 words. Extra Words 20¢ each.

FOR SALE

HAY FOR SALE - Call Pat 448-3316 or David 448-1003.

28-3

FIREWOOD FOR SALE - Call after 4pm. 984-2827.

23stfc

FOR SALE - Cleaned straw in round bales, stored indoors. Call Neville Bros. 984- 2849, 984-2427 or 984-2258.

26tfc

Cuban Torte



White cake filled with layers and smothered with Chocolate chiffon cream, finished with chocolate curls and dusted with icing sugar $15.

Grasshopper Pie..... $7.
(famous for St. Patrick's Day)

Black Forest Cake..... $20/40.

Heather Parent - 448-2598

Freshness, Quality & Service

FOR SALE - Ground feed, shelled corn, barley, oats, wheat, mixed. $7/100 lbs. Bring bags. 9am-5pm. Closed Sundays. George Crites 527-5393.

29

MASSACRE PRICES - Price reduction on 60% of our products! Select oak 2-1/4: 1.09. Pre- varnished products: Oak parquet: 1.29; Select Birch 2": 2.49; Rustic Maple 2": 2.25.Ceramic Tile 6x6: .49 ft.; 12x12: 1.19. Vinyl Flooring: 2.47 sq. yd. Interior Doors: 10.49; Colonial: 16.95; Steel: 47.90, with frame: 79.88. Melamine 4x8 grey, almond, black: 14.35; 5x6: 4.95. Shelving 1x8: 1.92. Insulation R15: 15.00. Panelling 4x8 starting at 4.45. Ceiling Tile 2x4: 1.87. Styrofoam 4x8 white 7/8": 3.66; 2": 8.66; 2x8: blue 1": 4.76; 2": 9.52. And we pay the 7% GST on $1000 purchase or more in stock on presentation of this ad, until Feb. 20. Free lay away plan. Materiaux Masson 986-5720.

27

PUPPIES FOR SALE - German Shepherd, good natured. Call 448-3175.

27

FOR SALE - Rolled corn in 88 lb. bags, $6/bag. Shelled corn in 88 lb. bags, $6/bag. Phone Tom at 448-3350.

30-4

FOR SALE - Oat straw, good clean sq. bales, $1.50/bale. 774-2879 or 774-2169.

19stf

FOR SALE - 1985 Oldsmobile Cutlass, 4 dr., V6, air, cruise, $3,000. 774-2169.

19stf

HOUSE FOR SALE - Crysler, luxurious 4 bedrooms, 2-1/2 baths, lot 150'x150', double garage, family, living and dining rooms, finished basement, many extras. $159,900. Phone 987-2198, 764-5577 or 764-3535.

33tfc

FOR SALE - Shelled corn, whole or rolled. Call 448-3316.

21tfc

FOR SALE - Surge pipeline milking systems, parlors, Choretime feeding systems, water treatment equipment, standby power supply, new & used vacuum pumps, bulk tanks, milker pails and buckets. Peter Babcock Ltd., Surge Dairy Farm Equipment, 984-2991.

2tfc

LOT FOR SALE - Casselman, lot 85'x200', beautiful view, $24,900. Phone 987-2198, 764-5577 or 764-3635.

33tfc

HAY FOR SALE - 4x4 round bales, $12 & $15. Call 346-5790.

28-2

FOR SALE - 4x5 round bales of hay, $15/bale. Hay stored inside. Call 346-5961.

28-2

FOR SALE - Small Thomas transistor organ with double keyboard. One octave foot pedals. Fully reconditioned. Phone 448-1607 leave message.

28stf

FOR SALE - 2 fridges, 1 brown $200, 1 white $175. Phone 774-6349.

27-1

FOR SALE - Whirlpool portable dishwasher, excellent condition. 1975 1/2 ton Chev truck, all new body parts, good running condition. 538-2513.

27

FOR SALE - Weight bench with 160 lbs. of weights, long bar, 2 dumbbells & leg weights, $75 set; also 70 lb. punching bag, 45" long, $75. All are in brand new condition only 3 months old. Phone 448-1976 after 4pm.

29

FOR SALE - Red potatoes, 50 lbs. $7. White beans $.80/lb. Gibson Produce. Call ahead at 774-2860.

28

LAST CALL FOR WINTER SAVINGS!
Up To
70% off
at
Al-Mor Ladies Wear
Chesterville
448-3370
(Sale ends Feb. 27/93)

NOTICES

WEDDING PHOTOGRAPHY - Experienced photographer does top quality guaranteed work with finest available albums. Very competitive prices. 987-5385.

30



CARPENTRY
Darren Chambers
987-2058
Crysler, Ont.

Is your curling iron not hot enough? This week only professional irons on special. Come to
Karen's Hair Studio
Chesterville
448-2152



Lorilea's Clip Salon & Kennels
Since 1975
Boarding & Grooming of all Dogs & Cats
Chesterville
448-3507

$200-$500 WEEKLY - Assembling products at home, easy! No selling, you're paid direct, fully guaranteed, no experience necessary. Call 1-504-641-7778, extension 510 24 hours. BRENDA'S HAIR STUDIO - 9 Bergin St., Finch is open Tues. to Sat. Thursday evening by appointment only. Phone 984-2932.

27

FRANK'S JUKEBOX - For your next coming event 489-3405. Whether a wedding, anniversary, mixed stag, tournament or "let's get together and have a party" the Jukebox can supply your music!

27

HAPPY BIRTHDAY

All the best to you Gramma Nurse on your 87th birthday on Feb. 21. May you have many more wonderful years.

All our love,
The family, grandchildren and great grandchildren

27

ELECTROLUX SALES & REPAIRS
Central Vacuum Systems & Canisters
We repair any vacuum system
Display at McHaffie Flea Market
Mitch Cassell
48 Kyle Dr., Morrisburg, Ont.
543-2140

18tfc

NOTICES

MONUMENTS
Eastern Ontario Cemetery Memorials
RR2, Mountain, 258-2927
Monuments and markers in granite or bronze. Cemetery lettering and monument restoration.
Bruce Campbell
463 York St., Box 275
Winchester, 774-2493

14tfc

GIFT BASKETS - Available at The Brookslyn, Chesterville and at any price to suit your budget. Some samples on display. Call 448- 2804.

1tf

GETTING MARRIED? - Have your personal wedding story captured by an experienced photographer. We also take family, anniversary and personal photographs. Book early by calling Wayne LaPrade, Chesterville. 448-2852.

20tf

SMYTH'S
APPLES
Cider and Apple Products
Smyth's Apple Orchards
Dundela 652-2477
3 miles west of Williamsburg
Open 7 days a week 8-5

Learn
DECORATIVE TOLE PAINTING
at
FARMER DI"S COUNTRY CRAFTS
New session begins the week of February 22, 1993
For more information call
984-2690

WANTED

WANTED TO RENT - Small house, rural or in any town for small family with clean pets for March 1. References on request. Up to $475/month. 346-2342 please leave message.

27

WANTED TO BUY - Used single or super single bed with mattress and box spring if possible, or a roll out cot, in good, clean condition. Phone 448-1976 after 6pm.

28stf

WANTED TO BUY - Used bath tub, standard or small size. Phone 448-1788.

27-1

HELP WANTED - Reliable help for gas and grocery store. Hours: mornings 6-8am weekdays. Apply in person to The Crossover, Morewood.

27-1

WANTED TO BUY - An electric motor, between one and two horsepower. Call 448-3103.

27

WANTED
KITCHEN HELP
Wanted for good home-cooking duties
CRYSLER RESIDENCE
Crysler - 987-5562

WANTED - Iberelle manure chain transmission, used self locking stanchions. Call 774-3148.

27

CRUISE SHIP JOBS - Earn $300-$900 weekly. Year round positions. Hiring men/women. Free rooms/board. Will train. Call 1-504-646-4500 ext. C251 24 hours.

29

WANTED - Housekeeper with some babysitting experience for 2-1/2 & 1 yr. olds. Mon.-Fri., 9am-5pm with flexibility. Prefer non-smoker with the ability to drive and swim. Send resume to Dundas Human Resource Centre. Deadline Feb. 19, 1993.

27-2

WANTED

WANTED - 79 overweight people. Lose 10-29 lbs. per month. 100% natural. Doctor recommended. We pay you. Serious callers only. 1- 604-533-5576.

28

WANTED TO BUY - 35 close springing or fresh Holstein cows and heifers for immediate shipment. Also complete herds needed. Ralph J. Fawcett 774-5710.

27-2

FOR RENT

FOR RENT - Office or store space, 1000 sq. ft., lots of parking. 38 King St., Chesterville (formerly LaBelle's Beauty Salon). Available immediately. Phone 448-2611 or 1-931-1786.

8tfc

FOR RENT - 1 bedroom apartment, includes appliances and utilities. Extra storage plus garage. Main St., Chesterville. Available immediately. Call 448-3498 after 6pm.

22tfc

FOR RENT - Commercial space available immediately, approx. 600 sq. ft. Heat and hydro included, parking available, downtown Chesterville. Phone days 448-3300.

22tfc

FOR RENT - 2 bedroom country apartment, Finch. Stove, fridge, lights and heat included, $375/month. No pets. 984-2294.

27

AUCTION SALE

ESTATE AUCTION SALE
Excellent Antique Furniture
Dishes & Guns
Henderson Hall, Church St.
Winchester, Ont.
SAT., FEB. 20
11 AM

Walnut Queen Anne dining table, leaves, 6 chairs, ex. cond.; oak china cabinet w/curved glass; wicker antique sofa, 3 seater, ex.; dry sink, ex.; beautiful cedar chest; brass double bed; ladies' drop front desk; washstands; dressers; highboy; bonnette chest; highback bed; 8 oak dining room chairs; sets of press back chairs; wicker & wooden rockers; hoosier cupboard; Victorian Gone With The Wind lamp; bull's eye lamp; finger lamp; dishes; old quilts. Delivery available. Antique furniture excellent cond. or refinished. All items sold as is where is.

TERMS - CASH

GUNS: English made Whitworth deluxe rifle 243 caliber; Winchester 30-30 (1943); Topper Canadian made 20 gauge shotgun; other rifles.

AUCTIONEER
Harold Ball
448-3161

CARD OF THANKS

CARD OF THANKS

I would like to express my sincere thanks to Dr. MacMillan, Dr. Schnurr, all nurses and technicians, Rev. Leroy and Rev. Warrington, all family, friends and neighbors for visits, cards, flowers and kind gestures to me and my wife during my recent stay in the W.D.M. Hospital.

Joe Morris

27

CARD OF THANKS

The draw for two hairsettings at Karen Parker's Studio were sponsored by Heather Parent's Valentine Raffle. The two winners were a mother and daughter, Diana and Missy Saunders of Finch. Proceeds of $67 have been donated to the area Food Bank in Winchester. A special thanks from Mrs. Parent to each individual who gave, and to Karen Parker for her wonderful assistance.

27

CARD OF THANKS

Thanks to Jennifer Gregoire, Fay, Lisa and dancers for doing such a great job for the Heart and Stroke Foundation. We appreciate it!

27-1

CARD OF THANKS

We, the wife and family of the late Archie Carruthers, wish to express our thanks for your kind messages of sympathy, flowers, memorial donations, and visits at the time of our bereavement. Special thanks to J.R. Vice Funeral Home, Rev. Harwood, the Morewood U.C.W. group, Dr. Adamson, nurses and staff at Winchester Hospital and St. Jacques Nursing Home, Embrun.

27

Advertising Pays

BIRTH

Hi Folks I'm here!

SMITH - My name is Graeme MacRae Smith and I was born Jan. 11, 1993. My parents are Andrew and Lynne of Chesterville. My grandparents are Howard and Isobel also of Chesterville and Jacques and Andriane Taillon of Plantagenet. I have proud great grandparents too, Dorothy Smith of Vankleek Hill, Eva Taillon of Plantagenet and Tom and Hazel Prentice of Winchester. I hope to meet you all soon!

FREE

FREE TO GOOD HOME - Mixed Lab and Boxer pups, 8 weeks old. Call 984-2700.

23stfc

COMING EVENTS

FLORIDA EXPRESS TOUR - March 12- March 21. Leave winter behind as you depart at 4pm on Friday and reach your oceanfront hotel in Daytona Beach a little more than 24 hrs. later! Transportation provided to several Florida attractions over the next week. Shopping Centre across the street. $569 (Canadian): per person (2 in room) with special children's rates. Includes all transportation and accommodation. Visit or call our office for more information and booking. 15 years planning and conducting motor coach tours. Ont. Reg. No. 1504831.

BINGO - Every second and fourth Saturday, October to March 1993 inclusive at the Winchester Twp. Community Centre. Beginning at 1pm sharp. Sponsored by the Morewood Volunteer Fire Fighters Association.

33tfc

BINGO - Sponsored by Dunbar Recreation held in the Dunbar Recreation Centre every Sunday night starting Sept. 13, 1992. Doors open at 5:30pm. Bingo starts at 7pm. Jackpot given every week. No one under 16 years of age permitted.

3tfc

40th WEDDING ANNIVERSARY - Bert and Corrie Stel are celebrating their 40th wedding anniversary on March 1, 1993. You are cordially invited to help them celebrate on February 28, 1993 at an Open House from 2-4:30pm at St. Timothy's Presbyterian Church, 2400 Alta Vista Dr., Ottawa, Ontario, in the Lower Hall. Refreshments will be served. Best Wishes Only.

28

NATION RIVER ANGLERS ANNUAL MEETING - Voting in new executives for 1993 at Chesterville Legion at 7pm. Everyone Welcome.

BINGO
Bouck's Hill Legion
Re-opening March 2, 1993
Opening Night Specials
New Games • Door Prizes
Extra Jackpot
Starting at
7:30 p.m.

SWISSTHEATER
February 27th,
8:00 p.m.
Bonnie Glen
Hwy 43, Alexandria
Music by: The Edelweiss Band
Admission $10.00

Blood Pressure Screening Clinic
February 25
2:30 p.m. to 4:30 p.m.
SEAWAY VALLEY PHARMACY
Sponsored by the Dundas County Chapter of the Heart & Stroke Foundation of Ontario

COMING EVENTS

FAMILY STYLE ENTERTAINMENT
Winchester
Fri., Feb. 19 Sat., Feb. 20
Starting at 7:30pm
A FEW GOOD MEN
A powerful courtroom drama about a marine camp murder. Starring Jack Nicholson, Tom Cruise, Demi Moore. Award style acting.
Playing Friday and Saturday, Feb.26-27
ALADDIN

MOREWOOD FLEA MARKET - Building supply clearance sale. Tools, shelves, cabinets, rugs, plumbing, etc. Sun., Feb. 21. 9am-5pm. 20 Mill St., Morewood. 448-1676.

27-1

CHESTERVILLE LEGION DANCE - Sat., Feb. 20, 1993 at 9pm. Featuring Easy Country (Leo B.). Everyone Welcome.

27-1

GOSPEL SERVICE - Harmony Community Church is pleased to present "REVELATION" in concert on Tues., March 2 at 7:30pm. Plan now to attend. Everyone is welcome. A free-will offering will be received. Coffee Fellowship following.

28-2

N.D.D.H.S. BAND CONCERT - Tues., March 2 at 7pm in the High School Gymnasium. Tickets $2.50 each.

28-2

FREE SKATING - Fri., Feb. 19 from 1-3pm at the Finch Arena. Sponsored by the Finch and Dist. Optimist Club.

27-1

40th WEDDING ANNIVERSARY - In honor of Case and Dora Michels Sat., Feb. 20, 9pm-1am at Finch Community Centre. Everyone welcome. Lunch served. Best wishes only.

27

BINGOS - At Chesterville Legion Hall, Sat., Feb. 6 and Sat., Feb. 20, 1993 at 1pm. Sponsored by Chesterville Legion Auxiliary Branch 434.

27-3

SANDERS MAPLE PRODUCTS & PANCAKE HOUSE - Hwy. 43, Finch, Ont. will be open for 1993 Maple Season on weekends Feb. 20 and 21, Feb. 27 and 28, 1993 and daily in March and April. Taking group bookings now. Tel. 984-2368.

27-2

DAILY RUMMAGE SALE - At House of Lazarus Monday to Friday 8am-4pm in South Mountain (behind General Store). All welcome. 989-3830. We gratefully accept clothes, toys, books, bedding, canned food and money. We are a registered charity. Receipts available.

27-4

What's on at
THE
SIERRA GRANDE HOTEL
Chesterville.
Feb. 19-20
"DAN SULLIVAN BAND ROCK"
Feb. 26, 27
"BIG SHOTS"
NOW OPEN SUNDAYS 12 - 6 P.M.

IAN Tyson

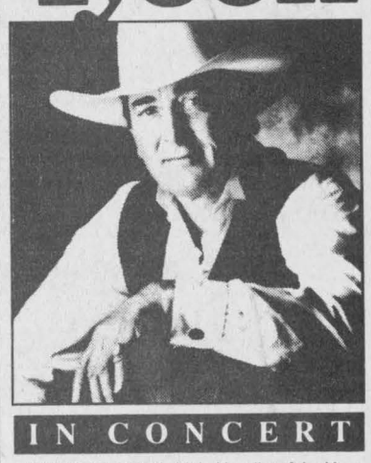

IN CONCERT
1992/88/87: CCMA Male Vocalist of the Year
Inductee: CCMA & Juno Halls of Fame
AULTSVILLE HALL THEATRE
Cornwall
Sunday, Feb. 21, 8 p.m. $21.50 (GST incl)
Tickets at Ran-Gal Photo, Brookdale Mall 938-7779
A Shantero Production

YVAN DAGENAIS

Appliance & Refrigeration

In Home Service For All Major Home Appliances

445-5765

Servicing Your Region

RIDEAU AUCTIONS INC.

Winchester, Ontario

Household, Estate, Farm, Industrial, Real Estate Auctions

Hunter McCaig, Auctioneer

Days: 774-2735; Evenings: 258-5095

DR. STEVEN ZAJACZ & ASSOCIATES

is pleased to announce the associateship of

DR. ROBERT SEGAL

in his practice of

FAMILY DENISTRY

at

13 Church St., Chesterville

For an appointment with

Dr. Zajacz, or Bev. McKeown, or Dr. Segal

Please Call: 448-3389

CASS, GRENKIE

Barristers, Solicitors, Notaries

J. DOUGLAS GRENKIE, Q.C.
PETER J. REMILLARD, B.C.L., LL.B.
(Also of the Quebec Bar)

RICK T. LEROY, L.L.B.
BRAD F. COMEAU, B.Sc.,B.Ed., L.L.B.

OFFICES AT:

13 Ralph Street , P.O. Box 700
CHESTERVILLE - 448-2735

P.O. Box 820
WINCHESTER - 774-2004

(All files and documents of the former legal firms known as Cass & Cass and Cass & Workman are now located with the Cass, Grenkie law firm.)

ST. ALBERT CONSTRUCTION

(407931 ONTARIO LTD.)

- General Contractors
- Barn • Commercial • Residential

QUALITY HOMES • ADDITIONS • GARAGES
HOME IMPROVEMENTS • BUILDING SUPPLIES
KITCHEN CABINETS

Free Estimates

JACQUES & RICHARD DESNOYERS, PROP.

ST. ALBERT • 987-2876

FEATURE PROPERTIES

Century 21
McIntosh and Proulx
REAL ESTATE LIMITED
MEMBER BROKER
504 Main St. Winchester 774-3990

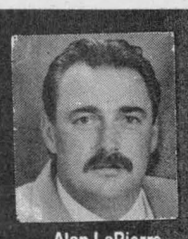

Alan LaPierre
448-3306



$99,900

CHESTERVILLE – Careful it's loaded, formal dining, 3 bedrooms, rec. room, workshop, deck, treed/hedged yard. Don't pass this by. Alan LaPierre 448-3306 R1880.



$119,700

WINCHESTER SPRINGS – Style, quality, value, oak kitchen, island, dining, 3 bedrooms, 2 baths, rec. room, double garage, country splendor. Alan LaPierre 448-3306 R1747.



$89,900

CHESTERVILLE – Immaculate and affordable, pine kitchen, rec. room, fireplace, deck overlooking large treed lot. A must to see. Alan LaPierre 448-3306 R1780.



$119,000

CHESTERVILLE – Hobby farmers delite, 2 storey brick, 4 bedrooms, 2 baths, fireplace, sunporch, garage, workshop, barn, A-1 throughout. Alan LaPierre 448-3306 R1858.

BUY OR SELL WITH CONFIDENCE • ASK FOR ALAN

BDO DUNWOODY WARD MALLETTE

Chartered Accountants

Ward Mallette's Winchester office offers a full range of services in areas of:

475 Main St.
WINCHESTER, Ont.
K0C 2K0
Tel.: (613) 774-2854
1-800-268-0019

- Financial Statement Preparation
- Personal Tax Returns and Planning
- Computer Installation and Training
- Goods and Services Tax Consulting

Private Sector Representative

For

Dundas Human Resource Centre Advisory Board

The Dundas Human Resource Centre was established in 1992 to offer front-line federal government services (U.I., SIN, CPP, Old Age Pension, etc.) and career/vocational assessment and exploration.

The Centre is a joint project of the S.D. & G. Industry-Education Council and the Cornwall Canada Employment Centre, and is directed by a community-based advisory board of six volunteers to ensure that the Centre responds to the community needs.

Individuals who feel they represent the interests of the "Private Sector" are invited to submit an application to sit on the 1993/1994 Advisory Board by March 1, 1993 to:

Dundas Human Resource Centre
17B Industrial Drive
Chesterville, Ontario K0C 1H0
Tel: 613-448-1875

FREE ESTIMATES

BARRY'S PAINTING & WALLPAPERING

594 Main Street **WINCHESTER** Ontario. K0C 2K0

BARRY FAWCETT - 774-3227

Spring Clearance Sale

Gold Chains & Rings..... 30 - 40% off
All Silver..... 50% off
Repairs..... 15% off

with this coupon

K.S. Jewellery

McHaffie's Flea Market
Hwy. 31 North, Morrisburg

29-4

Victoria's Hair Salon

HOURS

Tues.- Fri.: 3:00pm - 9:00pm
Saturdays: 8:00am - 2:00pm

48 Main St., FINCH, ONT.
(Second house passed the tracks)

For Appointment Call:
984-2961



Happy 50th Anniversary
Harvey & Mildred Lang
February 24/93
Love: Ronnie & Beverley, Kenneth, Cliff & Ileen, & Wendy

TONY WELLAND REAL ESTATE

NOW OPEN FOR BUSINESS

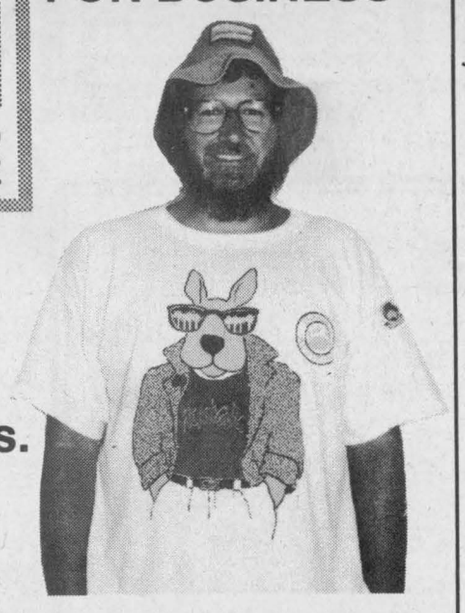

In case you didn't notice, I'm ready for your business.

Call 445-TONY

11 years experience

TONY WELLAND REAL ESTATE

201 FELTON CRES.
RR2, RUSSELL

445-TONY

VILLAGE OF CHESTERVILLE



No motor vehicle shall be parked on any street in the Village of Chesterville, between the hours of **1:01 a.m. and 7 o'clock** the following morning, during the months of November, December, January, February, March, and April.

All motor vehicles shall be removed from the streets, at any time between the hours stated above, to facilitate snow plowing and snow removal.

Any parked vehicle, which interferes with snow plowing or snow removal, will be moved and all costs and charges in connection therewith, shall be charged to the Owner of the vehicle.

John B. Smith
Road Foreman
Village of Chesterville

CHURCH DIRECTORY

NATIONSIDE PENTECOSTAL CHURCH
13 Albert St.
CHESTERVILLE
Pastor: Rev. Harold J. Morden
448-2084
SUNDAY, Feb. 21, 1993
10 A.M.- Sunday School
11A.M. - Worship Service-
7:30 P.M. Evening Praise
WED. 7:30 P.M. Home Bible Study
Affiliated with the Pentecostal Assemblies of Canada
May 1993

HARMONY COMMUNITY CHURCH
(Missionary Church of Canada)
Hwy 31 & Ormond Road
Pastor: The Rev. Laurie A. Taylor
774-5170
SUNDAY, Feb. 21, 1993
10:30 A.M. - Morning Celebration
10:30 A.M. - Sunday School
7:30 P.M. - Evening Fellowship
Wed. 7:30 P.M. - "Growing in Love" Seminar
Dec. 1992

PRESBYTERIAN CHURCH
Morewood &
ST. ANDREW'S - Chesterville
Pastor: Rev. Bert de Bruijn
448-2516
SUNDAY, Feb. 21, 1993
Morewood
11:00 A.M. - Sunday Worship
Nursery & Sunday School
Tues. 3:30 P.M. Bible Fun Club in M.P.S. Gr. 4&5
Fri. 7:00 P.M. Morewood Christian Youth in Presbyterian Hall
Chesterville
9:25 A.M. - Sunday Worship
Nursery & Sunday School
Tues. 9:30 A.M. - Coffee Break
Nursery & Story Hour
6:30 P.M. - Junior Bible Clubs: Gr. K-Gr.4
7:30 P.M. - Life in the Spirit Praise & Bible Study
Thurs. 6:30 P.M. - Senior Bible Clubs: Gr. 5&6
Fri. 7:00 P.M. Chesterville Christian Youth
COME EXPECTING LEAVE REJOICING
May 1993

ST. MARY'S CATHOLIC CHURCH
CHESTERVILLE
Father: Jim Esper
448-3262
SUNDAY, Feb. 21, 1993
HOLY MASS
7:30 P.M. - Sat. Night Mass
9:00 A.M. & 11:00 A.M. - Sunday Morning Mass
Jan. 1993

DUNBAR PRESBYTERIAN CHURCH
DUNBAR
Rev. Gregory W. Blatch
Organist: Mrs. Marjorie Thom
9:30 A.M. - Sunday Service
Everyone Welcome!
May 1993

CHRISTIAN REFORMED CHURCH
WILLIAMSBURG
Pastor: Rev. John Tangelder
774-6539
SUNDAY, Feb. 21, 1993
9:30 A.M. - Morning Service
7:30 P.M. - Evening Service
Nursery provided during all services.
You are invited to worship with us.
FAITH 20 can be viewed every morning at 5:30 am on Channel 6.
May 1993

UNITED CHURCHES
CHESTERVILLE - MOREWOOD
Minister: Rev. Roy Harwood
448-3549
SUNDAY, Feb. 21, 1993
MOREWOOD - 9:30 A.M.
CHESTERVILLE - 11:00 A.M.
EVERYONE WELCOME
June 1993

HOLY TRINITY ANGLICAN CHURCH
CHESTERVILLE
Rev. George Bruce
SUNDAY, Feb. 21, 1993
7:30 P.M. - Sunday Worship
June 1993



From Chesterville's Past

February 20, 1902

Dr. E.L. Brown, of Aultsville, was in town today. Mr. Will Fulton spent Sunday at his home at Maple Ridge. Mr. Asa Liddy, of Prescott, is visiting Mr. and Mrs. Cephrenus Hummel. Messrs. W.H. Casselman and Francis Sharkey are attending the grand lodge of the A.O.U.W. being held at Toronto this week.

Messrs. Thos. Forward and A.D. Hunter are busy these days auditing the accounts of Winchester Township. Allen Carr of Dunbar was visiting at Grantley last week.

We are informed that a fire took place in town last week, which might have resulted in the downfall of the town hall, but was saved from destruction by the timely arrival of the citizens.

February 10, 1955

Consideration was given to the regional engineer's report on raising the hydro rates of the village. Concensus of opinion was that the revisions were needed if the system was to be operated efficiently. It was moved by Mrs. Campbell, seconded by Mr. Arnold that the village hydro system rates be adjusted in accordance with recommendations.

Chesterville council looked with favour on the presentation of the Eastern Ontario Development Council this year and voted the $75 necessary to join the ranks of the neighbouring communities in the organization.

The town's solicitor had prepared the necessary legal papers to mark the handing over of the old rink property to the Legion. The reeve and clerk were authorized to sign the same and notify the Legion group they would be liable for legal costs.

February 10, 1988

Chesterville council wants to shed some light on the Hwy. 43 — Queen Street West intersection. It believes the intersection is so hazardous it will fork over an estimated $1,500 itself to install a flashing light at the corner if the Ontario Ministry of Transportation and Communications doesn't want to subsidize the cost.

The head of a citizen's group fighting a proposed mini-mall to be located west of Winchester is shocked but pleased that Winchester Township council turned down the proposal. Doug Warren, who headed a group of about 15 neighboring residents, said the move by council came as a complete surprise.

Dairy farmers from Prince Edward Island had a chance to see, first-hand, farming techniques used in eastern Ontario as they toured a number of farms in a week-long visit to Quebec and Ontario.

January 21, 1960

Rev. Robert Strachan, Anglican rector of Chesterville and Winchester, died suddenly while conducting the Sunday morning service at St. Mattias Church, in Winchster. Born in Ireland, he came to Canada in 1927 to train as a missionary.



Walking for WDMH

Students at Chesterville Public School raised $300 for Winchester and District Memorial Hospital at a walk-a-thon last fall. Presenting the cheque to hospital administrator Don Smith are students with CPS teachers Sue Ennis and Cheryl Boals.

EUCHRE TOURNAMENT
Finch Legion
Feb. 21
$5.00
Entry Fee
Cash Prizes
Depending on Number of Players
Registration Time 1:00 p.m.
Start Play 2:00 p.m.

B & F WINDOW CREATIONS
SALES & INSTALLATION
FIBERGLASS, VINYL, WOOD
- ❑ Windows
- ❑ Entrance Doors
- ❑ Patio Doors
- ❑ Garage Doors
- ❑ Skylights

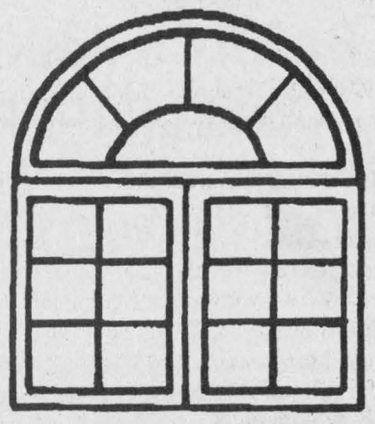

821-0033
1937 Hwy. 31, Metcalfe

INMEMORIAMS

IN MEMORIAM

BYERS - In loving memory of Trevor, who passed away Feb. 19, 1986.

I think of him in silence,
His name I oft recall,
There is nothing left to answer,
But his picture on the wall.

Lovingly remembered by
Linden and Beth

27

IN MEMORIAM

SERVAGE - In loving memory of our mother, Florence, who passed away Feb. 22, 1982.

Never more than a thought away
Still loved and missed every day.

Sons, Clinton and Douglas and families

INMEMORIAMS

IN MEMORIAM

LANG - In loving memory of a dear mother, Daryl, who passed away Feb. 16, 1976.

In our hearts your memory lingers,
Sweetly tender, fond and true,
There is not a day, dear mother,
That we do not think of you.

Lovingly missed by
Roy and Wendy,
Ian and Ruth,
Judy and Jeff

27

Advertising Pays

Bruce R. Kerr
Insurance & Investments



NO FEE RRSP's

1 Year	2 Years	3 Years
6.375%	6.75%	7.25%

4 Years	5 Years
7.5%	8.%

RRSP Loans - Prime Rate 6.75%
Some minimums may apply. Rates subject to change.
456 Main St. E., Winchester
Telephone 774-2456

Morewood Carnival Button Winners

#'s are as follows
165 unclaimed
124 unclaimed
106 unclaimed
239 Claimed by Christopher Thompson
If you have one of the buttons call:
448-2415
to claim your prize



Happy 46th Birthday
Gord
Love: Marion, Chris & Kelly

WE'LL PAY THE TAXES
on your retail parts purchases
until Feb. 26, 1993
PARTS GM SERVICE
The expert choice.
Drewery
PONTIAC BUICK GMC LTD.
WINCHESTER 774-2360
KEVIN GOWDY, PARTS MANAGER
Drewery's 24 Hour Emergency Service Hotline 774-2360

mazda Value
Get Free automatic or equivalent credit on 323, Protege, Trucks, MPV and the all new 626 Cronos.

93 Mazda 323 - From $8,795.
Save $850.00



93 Mazda B2200 - From $8,995.
Save $1,200.00



93 Mazda Crono - From $16,655.
Save $1,000.00



Limited Time Only!
Celebrating 25 Years Serving Cornwall
CORNWALL MAZDA
One of the best full line warranties. 3 Yr/80,000 Km. to bumper
5 Yr./100,000 Km. major components. No deductions
1405 Rosemount Ave. **933-6210**
Plus Freight PDI Taxes & Lic.

CROSS CANADA MARKETPLACE

IT'S FAST - IT'S EASY! ONE CALL, ONE BILL DOES IT ALL.

NOTICES

HELP! All women's non-traditional training program information needed for national databank. Send description by Mar. 15: Penny Poole, Fanshawe College E1020, Box 4005, London, Ont. N5W 5H1.

BUSINESS SERVICES

GOVERNMENT GRANTS, LOANS & assistance programs (Federal & Provincial) for your new or existing business. Information: (514) 937-2422 ext. 98.

CAREER TRAINING

LEARN AUCTIONEERING at the Southwestern School of Auctioneering. Next Class: March 13 - 19. Information, contact: Southwestern Ontario School of Auctioneering, R.R. #5, Woodstock, Ontario, N4S 7V9 (519) 537-2115.

FOR SALE

BREAKTHROUGH FOR JOB SEEKERS. The Job Search Success Kit endorsed by Human Resource professionals across Canada. $110.00 including taxes/shipping/handling. Visa/Mastercard accepted. 1-800-934-AJOB.

VACATION/TRAVEL

BUYING, SELLING, OR RENTING a vacation timeshare? Call the Experts! Resort Condo Mrketing, San Diego, California. 1-800-72-CONDO, 1-800-722-6636.

MYRTLE BEACH RESORT vacation rentals. Fully furnished condos. Indoor/outdoor pools, tennis and more! Golf packages available. Spring rates from $327/week. FREE BROCHURE: 1-800-448-5653.

CANAL CRUISES. Five days aboard KAWARTHA VOYAGEUR, scenic Trent-Severn Waterway or Rideau Canal, private staterooms, meals, free brochure. Write Captain Marc, Box 6, Orillia, L3V 6H9, (705) 327-5767.

CRUISE CANADA'S CALM RIVERS in exquisite comfort aboard elegant replica steamboat. Outstanding scenery, world-class atrractions. Frm $839. Free brochure 1-800-267-7868.

BUSINESS OPPORTUNITIES

EXTRA INCOME! Grow baitworms in your basement or garage. Odorless operation. Low investment. Market guaranteed! Free information. Early Bird Ecology, R.R.#1, Smithville, Ontario, L0R 2A0. (416) 643-4252.

STEEL BUILDINGS

ALL STEEL BUILDINGS: Straight-sided and utility. Manufacturer's ROCK-BOTTOM PRICES. 20x30 $2,988.00, 25 x 36 $3,888.00, 30 x 40 $4,988.00, 37 x 48 $5,995.00, 44 x 56 $6,944.00, 48 x 86 $11,888.00.Pioneer 1-800-668-5422.

THE LAST STEEL BUILDING YOU'LL EVER NEED. FUTURE STEEL BUILDINGS is the recognized leader in affordable, top-quality, Arch Style Steel Buildings. Why pay more? Call 1-800-668-8653.

ADOPTION

YOUNG COUPLE ARE LOOKING to adopt a newborn baby. We can provide a healthy, loving home ina northwestern Ontario community. Call collect (807) 886-2107.

FINANCE

MONEY MAKING OPPORTUNITIES. Income Tax or Bookkeeping courses by correspondence. Free brochures. No obligation. U &R Tax Services Ltd. 1345 Pembina Highway, Winnipeg, Manitoba, R3T 2B6. 1-800-665-5144.

PERSONALS

WOULD YOU LIKE to correspond with unattached Christian people across Canada for companionship or marriage? Ashgrove, P.O. Box 205, Chase, B.C., V0E 1M0.

REAL ESTATE

GOT A CAMPGROUND membership or timeshare? We'll take it! America's largest resale clearinghouse. Call Resort Sales International. 1-800-423-5967 (24 hours).

VIDEOS

VIDEOS IMPOSSIBLE TO FIND? Try our exclusive "Search Service." Phone us your title. If it's available, we'll find it. Order today! 1-800-565-FIND. Videoshoppers World.

Your ad could appear in community newspapers in Ontario, or right across Canada, or any individual province. Space is Limited, so Call This Newspaper Today!

The Record Sports

Foul shooting, rebounding cost Lancers victory

Chris Thatcher
Record Staff

Foul trouble and unlucky shooting prevented the Rothwell-Osnabruck senior boys' basketball team from posting its second win of the season.

The Lancers sent the Seaway District Spartans to the free throw line 37 times in the 32-minute game and came out on the short end of a 56-35 decision on home court Wednesday.

Not that Seaway's foul shooting was particularly notable — the Spartans shot just 30 per cent —but the 12 points added padding to the lead.

It was the second meeting between these two teams. In the season opener, R-O notched a 43-41 overtime win.

Scoring has been a problem for the Lancers all season, and Wednesday was no exception. R-O bounced a dozen shots off the back rim in the first half and left even more sitting on the rim in the second.

Seaway also capitalized on defensive mistakes, dominating the offensive backboards.

"We don't seem to be able to put the ball in the basket," R-O coach Bob Thompson said. "I don't think we played that badly —we didn't give up a lot of points —but we just can't score. We didn't rebound well either."

Andrew Pate and Shawn Peever both had strong games, contributing 14 and 10 respectively.

Robert Farling (20), David Waddell (9) and Colin Fetterly (8) led the Spartans.

R-O trailed 27-19 at the half and 40-27 after three quarters.

MIDGET

While Rothwell-Osnabruck may be struggling at senior level this season, it boasts one of the best midget teams in SD&G.

Steve Iwachniuk ensured the Lancers' perfect record remained intact with a 15-point effort as they downed Seaway 53-28 Wednesday.

Last week, R-O downed the Char-Lan Crusaders 44-18 and now sport a 6-0 record with one game left.

Iwachniuk broke up a 21-12 game at the half with nine points in the third quarter. Matt Ware and Shawn McEachern both hit for 12 and Rob Beckstead added 10. Hugh Porter paced Seaway with eight.

JUNIOR

The Seaway Spartans won the battle for second place overall in the SD&G single "A" division with a 69-56 victory over Rothwell-Osnabruck.

Seaway's Clinton Blok drained 27 points, including 16 in the second half, to break open a close contest. Centre Jamie Helmer added 20, with 10 in the third frame.

The Spartans held a slim 32-31 edge at the half but the Lancers fought back to take a 46-45 margin into the final quarter.

Seaway's defense keyed on forward Jayson Demary and point guard Mike Starzacher in the second half, virtually shutting down both.

Demary, a walk-on this season, canned 16 points in the first half while Starzacher dialed in 14. They finished with 21 and 18 respectively. Steve Telewak hit for 10 while guard A.J. O'Connor added six.

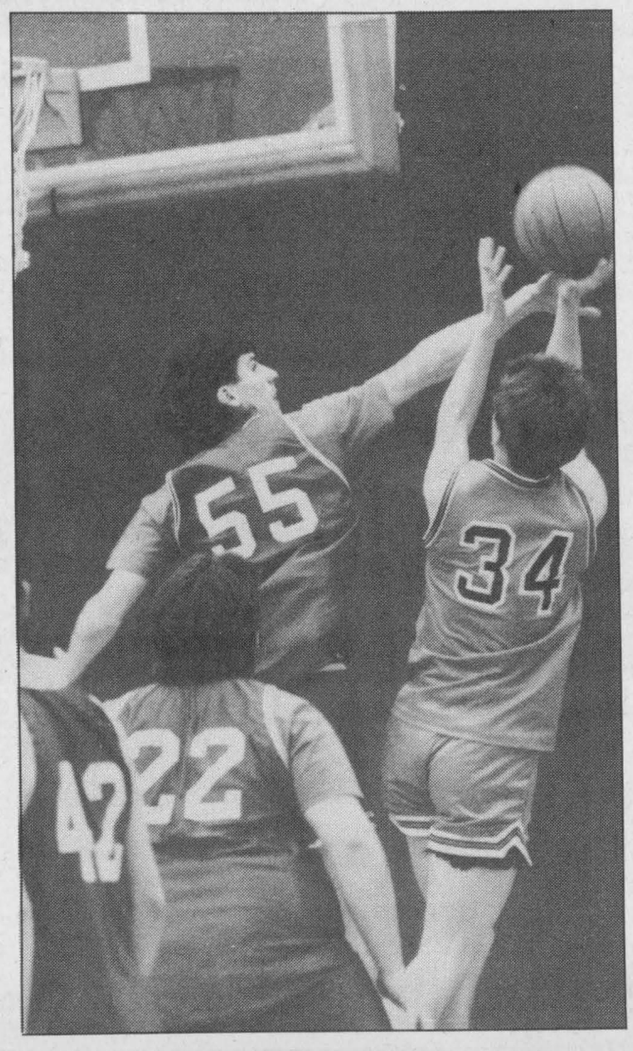

R-O's Shawn Peever (55) rejects Seaway's Robert Farlinger (34).

R-O lost high-scoring guard Tim Currier, who moved during the exam-break.

TAGWI

The Tagwi Secondary High School senior boys basketball team put a lock on second place in the SD&G single "A" division, downing first-place Char-Lan 59-50 Tuesday.

John Poapst, up from the junior team, hit for 20 points to pace the Warriors, which have won four straight.

Tagwi lost an earlier meeting with the Crusaders 47-26 and that point spread will likely keep it out of first place.

Both teams have identical records against "A" schools placement will probably be determined according to the point-difference on the two encounters, Tagwi coach Sean Lee said.

"We beat (Char-Lan) in a tournament game so I'll look into whether that counts," he said. "But right now it looks like we'll end up in second."

Jamie Norman sunk 17 points and Jason Norman and Rod McKillican both hit for nine.

"We were missing first-string centre Mike Tyrell," said Lee. "But I think we're a much better team than when we played them before. We've come together as a team."

Devils raid Cornwall Collegiate

The North Dundas District High School senior boys' basketball team eliminated the Cornwall Collegiate Raiders from the SD&G "AA" playoffs with a 67-53 win Wednesday.

Centre Rodney "Mailman" Merkley delivered 25 points as the third-place Devils demoted the Raiders to fifth, and out of playoff contention. It was the Devils second win in a row.

North Dundas has one game remaining in the regular season, against St. Joseph's, and must win it in order to avoid facing top-ranked La Citadelle in the first round.

Point-guard Mike Singh buried three shots from long distance to give the Devils a 50-33 lead at the half. Singh finished with 13.

Cornwall's Bruce Muir answered with a season-high 33 points while Jason Gallinger hit for 11.

"We played very well in the beginning of the game," said North Dundas coach Deanna Corbett-White. "(CCVS) really came on in the second —we slacked off defensively —but we picked up our shots in the third.

"I think we could have done a better job rebounding, but we played very good defense in the third and fourth quarters and converted when we had to."

See ALMONTE, page 14

Link, Clobridge crack top 10 at York track and field meet

WINCHESTER—Murray Link and teammate Lauren Clobridge are back on track and starting to find their winning stride.

Link, 16, of Winchester and Clobridge, 15, of South Mountain ran as members of the Ottawa Lions Track and Field Club over the past weekend at the York Metro Toronto Track and Field Center and posted some impressive results.

Competing in the OTFA Senior Juvenile Championships, the North Dundas District High School students were able to crack the top 10 in two events each.

Link, running against 17-year-old opposition for just the second time, finished second in the 800m clocking a 2:00.09 to the winner's time of 1:59.08.

In the 1500m the judges could have covered the finish with a blanket as the winner stopped the watches at 4:06.1. The second best time was 4:06.5 to Link's third place 4:07.

Lauren Clobridge at 15 hung in tough against the older field placing fourth in the 3000m in 11:23. She also grabbed a 10th place in the 1500m clocking at 5:17.

Both runners improved their times after competing in the Royal Canadian Legion Ontario Winter Indoor Track and Field championships the week before held at the same facility.

Sponsored by and representing Winchester Legion Branch 108 both runners cracked the top 10 in two events.

Clobridge was 5th in the 1500m in 5:31 and seventh in the 3,000m in 11:42.

Link was second in the 3,000m finishing in 9:14 and third in the 1,500m recording a 4:18. A one second differential covered the top three runners in the 1500m.

The runners train four and sometimes five days a week with the Ottawa Lions Track and Field Club at Lansdowne Park to stay in shape for a rigorous indoor track season.

Express lose opener in OT

In spite of a two-goal effort from defenseman Jeff McLean, back from serving a three-game suspension, the North Stormont Express came up short on the opening night of EOJCHL playoffs.

The Express dropped a 5-4 decision to the Vankleek Hill Cougars in overtime Saturday and trail 1-0 in the best-of-seven series.

Despite a 1-28-1 record during the regular season, North Stormont was not outmatched by the first- place Cougars and had several chances to win it in regulation time.

"It's the playoffs and close doesn't count anymore," said coach Kirk Anderson. "It might be respectable but it's still a loss. We know we have to win in their rink and it would have been nice to take that one. We've got to go at it hard on Thursday."

Roch Benoit and Dave Duprau also scored for the Express.

In other playoff action, second-place Embrun took a one-game lead on Rockland with a 5-4 win while St. Isidore dumped Casselman 5-4. All three series continue this week.

The Express host the Cougars this Thursday and travel to Vankleek Hill Saturday. Both games are at 8 p.m.

North Stormont wrapped up the regular season with a draw and a loss last week.

The Express tied Vankleek Hill 7-7 Wednesday night but dropped a 7-4 decision to the Rockland Nats Thursday.

Against the Nats, North Stormont held a 4-2 lead after two periods.

McGill freshman Todd Marcellus takes aim at Redmen scoring title

Chris Thatcher
Record Staff

Jean Pronovost, head coach of hockey at McGill University, was not sure what to expect of Todd Marcellus when he signed the 20-year-old rookie to a playing-card in early October.

Marcellus arrived site unseen.

But if there were any doubts, Marcellus quickly erased them.

With one week remaining in the Ontario University Athletic Association season, the Chesterville native is tied for first place in team scoring with 37 points. He has also helped the Redmen land fourth place in the OUAA's east division and a playoff spot.

Marcellus, who turned 20 Sunday, came within inches of netting a spectacular birthday present —his 16th goal of the season.

With the University of Ottawa Gee Gees leading 5-4 early in the third, and McGill killing a penalty, Marcellus picked the pocket of an Ottawa defenseman and walked in unmolested.

But his shot went off the goaltender's glove and over the cross bar, and the Gee Gees skated to a comfortable 6-4 win at the Sandy Hill Arena.

"As soon as I crossed the blue line, I knew I was going upstairs," Marcellus said after the game. "(The goalie's) glove was in the middle of the net - he was giving it to me. But when I took the shot, he just moved over. I thought he made a good save.

Marcellus made the jump from the Eastern Ontario Junior B Hockey League to the OUAA this season and, in spite of his successful transition, he is still a little in awe.

"I'm kind of surprised I'm doing this well," he said. "(The OUAA) is a couple of steps faster. From hitting, to skating to puck movement, everything is quicker. In Junior "B", you have some fast guys and some slow guys, but here everyone's fast."

The 5'9", 175-pound right winger had three all-star seasons with the Winchester Hawks, claiming the scoring title once and league MVP honors once. And although he entertained offers from Junior "A" clubs, and played briefly for the CJHL's Kanata Lasers in 1991-92, Marcellus has no reservations about switching to university hockey.

"Personally, I feel it's as good or better than Junior A," he said. "Over half of the Gee Gees are ex-OHL; Three Rivers has a lot of Quebec Major Junior players.

"In our league, guys are older and more experienced. You can learn off them and improve your game a lot."

The hardest challenge has been off the ice.

Marcellus is in the first year of a Physical Education degree and admits that combining school and hockey is a whole new and draining experience.

"It's a lot of work. It's a big adjustment, especially for my first year. I'm not used to university. We have a lot of work because we're on the ice everyday for two hours."

Still, he has no regrets about the change.



Todd Marcellus shares the scoring lead on the McGill Redmen.

Hockey hindered by verbal abuse

Out of left field
Chris Thatcher

On Friday night, in an arena in Amherst, Nova Scotia, Justin Johnson endured a barrage of insults, the likes of which nobody should ever be subjected to.

Justin is a member of the Turo Bear Cats, a bantam level hockey team. He is also a Mic-Mac Indian.

On Friday night, with a close game winding down, and the tensions high, supporters of the Amherst club began taunting Johnson with racial insults, slinging every derogatory name in the book and some that have never been printed.

The supporters were adults, some of them parents.

Justin had confronted racial prejudice on the ice in the past, but he had never experienced anything like this.

If it was intended to intimidate him, it worked. With less than a minute to go in the third, Justin was ejected for taking out his frustration on a member of the Amherst team who had shadowed him the entire game.

(That Justin warranted a shadow says volumes about his ability as a hockey player.)

He left the ice in tears and vowed he'd never play hockey at that level again. Only "Indian hockey," he told his mother.

Equally disturbing, however, is the fact that this could have been any game, at any arena, in any town, in any province.

Because of the racial overtones, the incident drew national media attendtion.

But every day, in any number of arenas or gyms or play-fields, adults and parents launch a verbal assult on children —theirs and others —in the name of sports.

It's a ugly scene, and it's a frequent one.

In a close game, when the tensions rise so do tempers. But the result is often repulsive.

This is not a condemnation of parents. Most spend a fortune in time —to say nothing of money — transporting their children from sporting event to sporting event. And most keep their verbiage to supportive chants and time-honoured cat-calls.

But in every arena, there is always one parents fire taunts —stinging taunts —at children who rarely understanding the meaning.

It is some example they set.

****

If your hockey team is sanctioned by the Canadian Amateur Hockey association or one of its branches, then you will be required to wear a facial protector next season.

The rule, passed at the CAHA's recent annual general meeting, has been in effect at minor and most junior levels for several years.

But the CAHA is now extending it to senior hockey as part of its effort to strengthen risk management.

It will effect any team that opts for CAHA insurance coverage and uses certified officials.

****

The Ottawa 67's are offering discount tickets to minor hockey teams for their next home game Friday, Feb. 26, against the Kingston Frontenacs.

The 67's are selling the tickets for $4 per person when purchased in groups of 25 or more.

The hockey district that buys the most will receive 30 pairs of stubs to the Mar. 19 game against the Oshawa Generals as well as five autographed sticks.

Devils land playoff berth with sweep

MAPLE RIDGE—A third game letdown didn't cost the North Dundas Senior Devils here last week, except more than maybe a few gray hairs for coach Patti Hall.

"Last season we didn't play the third game if it wasn't necessary. This year we play all three and sometimes the girls lose a little momentum, especially after winning the first two games. But they seem to sense they are in trouble and then go for it (win)," coach Hall explained.

Hall says the team just plays a little too conservatively for her tastes, but is very happy with the results.

North Dundas' Senior Devils opened their SD&G High School Volleyball match with a 15-11 win, took game two 15-4 and then scrambled to a 15-13 victory for a 3-0 sweep.

"CCVS weren't quite as strong as we expected but that's not to say they didn't give us a good test," Hall added.

With the sweep, NDDHS's Senior record rose to 13-8 which in Hall's estimation is good for third and maybe second place, depending on how the Glengarry Gaels do over their final two games.

"We are tied with Glengarry and could finish third. Whatever happens we will play them in the semi-finals on Feb. 24 (Wed.)."

Kelly Durant's Junior Devils also enjoyed their encounter with CCVS winning two of three games.

That third game letdown also seems to haunt the Juniors and actually cost Durant's charges a 3-0 sweep. After they had opened up with impressive 15-1 and 15-9 wins the Devils were defeated 11-15.

The Juniors will probably finish second and now sport a 15-6 win-loss record.

That second place finish will earn them home court advantage on Feb. 24.

In SD&G Midget girls' action the same day Catie Clapp coached her little Devils to a 3-0 victory and that effort improved the team's record to 13- 5.

NDDHS will complete the regular season traveling to SJSS in Cornwall this week to take on the Panthers.

Midget Demons tie first playoff game

The North Dundas Demons opened their 1992-93 UCMHL midget "A" play-off season with an important 2-2 tie in Smiths Falls Sunday.

Coach Mike Arnkvarn's squad finished the regular season with back-to-back victories and a winning record of 10-5-5.

"We haven't heard exactly what position we finished in (first, second or third), but it will be respectable, I'm sure," he said.

As far as his squad's first play-off game was concerned, Arnkvarn felt the Demons should have won.

"It was a typical play-off game, up and down," he said. "We had a powerplay in the final minutes but they sounded the buzzer and said time had run out, so you never know what could have happened."

After a scoreless first period, the Demons connected on the powerplay when Craig Halpenny tapped in a Jason Desormeaux and Clinton Holmes play at 4:53.

Smiths Falls evened it up 36 seconds later, also on the powerplay.

Barry Bell opened up a 2-1 lead for the Demons, tucking in a Philip Brisebois rebound with 1:07 left in the second.

But the Bears knotted it up again with their second powerplay marker at 5:01 of the third.

Denis Desormeaux shouldered the goaltending duties.

This week, North Dundas continues the round robin play-off series, travelling to Perth (Feb. 16). This Friday (Feb. 19) it is at home in Chesterville to take on the South Grenville Rangers and Sunday it hosts Brockville at 5:00pm. Next Monday (Feb. 22), the Demons travel to Kemptville for a game against the Royals.

The winner of this western UCMHL midget "A" round robin will challenge the eastern division champ for the overall title.

Goalies almost unbeatable

Stellar goaltending from Chris Currie and Alex Last helped the North Dundas senior "A" novice hockey team run its undefeated streak to nine games.

Currie and Last turned aside almost everything fired in their direction as the Demons downed the home-town Athens Flyers 4-1 Saturday, and backstopped North Dundas to a 2-1 win over South Grenville Friday.

Francis Dagenais gave the Demons a 1-0 lead at 2:31 of the first period on a pass from Stefan Gravelle.

North Dundas took a 3-0 lead in the second when Billy McRoberts connected from Shawn Smail at 7:13 and Bryce McBain scored, unassisted, at 6:19.

The Flyers broke the shutout at 1:15 of the period on Brian Wykes' marker.

Shawn Smail finished it off with help from Scott Baldwin with four seconds left on the clock.

Last Friday in Spencerville, Currie and Last were hot in a 2-1 win over the South Grenville Rangers.

Smail brought North Dundas back from a 1-0 deficit at 8:55 of the first frame, firing in an Eric Toonders' relay.

Dagenais teamed up with Dean Byvelds to net the winning goal with 3:07 remaining.

Amonte wins game on Hail Mary pass

Continued from page 11

TOURNAMENT

North Dundas took part in the Renfrew Invitational Basketball Tournament last weekend and bowed out in the consolation round.

The Devils dropped a 71-55 contest to Arnprior in the first round and fell 59-57 to Almonte in the second.

Merkley and Sean Salter drained 11 and 10 respectively in the first while Singh buried 17 against Almonte.

"We lost to Almonte on a Hail Mary shot right at the buzzer," said Corbett-White. "That was disappointing because I think we might have won that in overtime."

In the final match, Salter sunk 21 points, 19 in the seonc half, to lead North Dundas to a 78-51 win over Carleton Place.

MIDGET

Chris Purdy hit for 17 points to lead the Cornwall Collegiate midget boys' basketball team to a 44-28 win over North Dundas on home court Wednesday.

Curt Porteous buried nine points in reply for the Devils with help from Phil Carkner (6), Ryan Swerdfeger (40) and Scott Norris (40).

North Dundas outscored the Raiders 11-9 in the third quarter, but was trailing 32-13 at the half.

JUNIOR

Six points from North Dundas' Chris Wicke didn't do much to stop a Cornwall avalanche.

The Raiders posted 38 points in the first half enroute to a 78-17 win in the junior boys' contest.

Keith Ward led CCVS with 14.

Bowling

Wednesday Afternoon Ladies - High Single, Norma Cass 276; High Triple, Pat Monast 654. **Team Standings** - Debbie Hess 96; Norma Cass 87; Elizabeth Brooks 67; Liz Spillar 48.

Busy Matrons - High Single, Charlene Riddell 217; High Triple, Debbie Linton 591. **Team Standings** - Jean 84; Mary 77; Debbie 76; Betty 75; Sharon 75; Elsie 75.

Berwick Thursday Night - Men's High Single, Rob Termeer 274; Men's High Triple, Rob Termeer 707. Ladies' High Single, Patsy Casselman 258; Ladies' High Triple, Patsy Casselman 598. **Team Standings** - Dean 83; Marcel 81; Brad 76; Nick 71; Tony 70; Mike 60.

Chesterville Community League - Men's High Single, Donnie Winters 234; Men's High Triple, Claude Lalonde 579. Ladies' High Single, Margot Johnson 235; Ladies' High Triple, Pat Monast 606. **Team Standings** - Joel 96; Pat 86; Jack 76; Roxanne 74; Andrew 65; Gordon 65.

Les Copains - Men's High Single, Francois LeClerc 273; Men's High Triple, Francois LeClerc 724. Ladies' High Single, Noella Drouin 196; Ladies' High Triple, Louise Hamel 507. **Team Standings** - Richard LeBlanc 80; Noella Druoin 79; Daniel Martel 77; Francois LeClerc 75-1/2; Alphonse Lafrance 70; Liliane Martel 56-1/2.

Monday Night Men - High Single, Rob Termeer 295; High Triple, Rob Termeer 66; High Average, Roy Hansma 211. **Team Standings** - Stingers 89; Blue Max 88; Alley Rats 80; Seniors 74; A-Team 68; Raiders 63.

Finch Mixed League - Men's High Single, Elwood Thompson 266; Men's High Triple, Jack Hoogeveen 660. Ladies' High Single, Cindy Pynenburg 280; Ladies' High Triple, Cindy Pynenburg 624. **Team Standings** - Hot Shots 91; The Rippers 77; Rockin' Rollers 76; Sardoo 69; Night Owls 66; Fire Flys 62.

North Stormont Ladies - High Single, Virley Edwards 270; High Triple, Virley Edwards 707. **Team Standings** - Grannies 81; Boo Hoo Bees 74; Slow Pokes 71; Blue Birds 68.

Avonmore Mixed League - Men's High Single, Noel Racine 217; Men's High Triple, Gerrit Daalder 623. Ladies' High Single, Florence Heemskerk 242; Ladies' High Triple, Viola McRae 642. **Team Standings** - Shelagh 240-1/2; Florence 239-1/2; Mary 235-1/2; Viola 233; Gordie 221-1/2; Charlie 214.

Winchester Odd Couples - Men's High Single, Randy Leclair 241; Men's High Triple, Randy Leclair 694. Ladies' High Single, Linda Thompson 244; Ladies' High Triple, Linda Thompson 616. **Team Standings** - Brenda 72; Sandie 55; Serge 49; David 48.

YBC Peewee - Boy's High Single, Adam Sanders 166; Boy's High Double, Grant Middleton 280. Girls' High Single, Shannon Fawcett 139; Girls' High Double, Jennifer Jacques 215. **Team Standings** - Adam 60-1/2; Matthew 44-1/2; Kim 40; Shannon 35.

YBC Bantam - Boy's High Single, Brett Bird 172; Boy's High Double, Brett Bird 280. Girls' High Single, Jaclyn Hoogeveen 171; Girls' High Double, Jaclyn Hoogeveen 302. **Team Standings** - Michael 70; Tyler 66; Lisa 63; Daniel 61-1/2; Tasha 60- 1/2; Sherry 57.

YBC Junior - Boy's High Single, Jonathon Pringle 190; Boy's High Double, Jonathon Pringle 373. Girls' High Single, Wendy Jacques 264; Girls' High Double, Wendy Jacques 381. **Team Standings** - Richard 74; Shanna 57; Amanda 48; Kristy 47; Andrea 45.

YBC Senior - Boy's High Single, Craig Beckstead 270; Boy's High Double, Craig Beckstead 473. Girls' High Single, Cindy McLeod 183; Girls' High Double, Cindy McLeod 317. **Team Standings** - Colin 39; Joel 38; Tonya 31.

Williamsburg Mixed (Friday Night) - Men's High Single, Allan MacKenzie 262; Men's High Triple, Leo Sabourin 689. Ladies' High Single, Joan Beckstead 234; Ladies' High Triple, Joan Beckstead 609. **Team Standings** - Alley Cats 90; The Gamblers 89; Bowleroos 81; Silver Bullets 76; Alley Oops 75; Pin Heads 69.

Riverside Rollers - Men's High Single, Bruce Ray 226; Men's High Triple, Bruce Ray 642. Ladies' High Single, Mary Lynn Plummer 335; Ladies' High Triple, Mary Lynn Plummer 742. **Team Standings** - Terry Poapst 82; Mervin Patterson 81; Jim Irvine 70; Bruce Ray 67; Janet Douma 65; Gary Burns 55.



Kings of the floor

North Stormont placed third at the Stormont County Elementary School boys floor hockey championships. The team won its division but lost in a shootout, 1-0, to Martintown in the semi-finals. They are , front row (left to right) : Luke Hrycak and Mike Sanders. Middle: Dave Ouderkirk, Rodney den Dunnen, Jerrod Rowe, Eric Fisher, and Richard Neville. Back: Sean Worboys, Ted Conway, Josh Wicks, Kevin Carruthers and coach Peter Osteiche.

BUSINESS & PROFESSIONAL DIRECTORY

Irwin Supply (Cornwall) Ltd.
SHADOW VLX
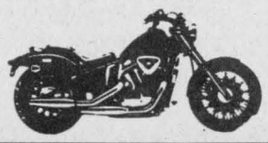
• Motorcycles
• ATVs
• Power Equipment
702 ROSEMOUNT AVE.
CORNWALL 933-4600

ARMSTRONG BURNER SERVICE
SERVICE & INSTALLATION
OIL - GAS - ELECTRIC FURNACES
Authorized Natural Gas Dealer for CENTRAL GAS ONTARIO CORP.
• Parts Plan
• Sheet Metal
• 24 Hour Service
• Free Estimates
Ask for Dwaine
Winchester - 774-3522

Nordun Computers 448-1108

• IBM Compatible Computers
• Software
• Diskettes
• Accessories
• Photocopiers
• Facsimile Machines
17C Industrial Drive Chesterville

You Can Rent This Space For $12.00

MONAST BACKHOE & HAULAGE SERVICE LTD.
• Screened Top Soil & Sand
• Sandfill • Pitrun Gravel
• Granular A

Dozer • Hyhoe * Truck * Backhoe Rental
• Licenced Septic Bed Installation
448-2856 Chesterville 448-2168

Good Value Insurance
29 King St.
Chesterville - 448-3300
Lyle & Sandi Smith
Good Value From People You Can Trust™
the co-operators Insurance/Financial Services
LIFE • RRSPs • HOME • AUTO • FARM • BUSINESS • GROUP

Thomas H. Meredith & Assoc.
Tax & Bookkeeping Services
57 Harper St. Chesterville
for Informed, Personal, Confidential, Guaranteed service to your home or business - Please call
448-3398 or 448-2863

Hunt Insurance
BROKERS LIMITED
LOREEN HAGEY
Bus: (613) 346-2188
Res: (613) 534-2544
Main St., P.O. Box 177 AVONMORE K0C 1C0

Beam Central Vacuums
Sales & Service
COUNTRYMAN ELECTRIC LTD.
PRES.: GEORGE W. COUNTRYMAN
Tele. (613) 448-2474 R.R. #1, Chesterville, Ont.

Crysler Residence
"Home Away From Home"
• 24 hr. care & supervision • Home cooked meals
• Housekeeping & laundry service • Caring staff
We are the friendly residential care home with the family-like atmosphere.
5th Con. Rd. East
Crysler • 987-5562 • 443-5815 • 443-2947

Shell
B.M. Graham Fuels Ltd.
DISTRIBUTOR FOR SHELL OIL PRODUCTS
• Gasoline • Oils • Diesel Fuels • Motor Oils
• Furnace Fuel • Stove Oil
• Government Inspected Meters
• Furnace Repairs and Cleaning
• Card Lock Gas and Diesel Pumps
Dawley Drive, Winchester 774-2109

SUMMERS
INSURANCE BROKERS INC.
GENERAL INSURANCE
WINCHESTER
774-2515 or 774-2519

DISCOUNT CARPET SALES
938-0735
421 FOURTH ST., WEST
CORNWALL
Ont., K6J 2S7
ART BUCHANAN

BOX 188
CHESTERVILLE, Ont. K0C 1H0 (613)448-1260
WINSTON BALL CONSTRUCTION
RENOVATIONS • ADDITIONS • CUSTOM HOMES

Heuff nets bantams "B" title

Bryan Heuff scored with 40 seconds remaining in overtime to give the North Dundas Demons the consolation title at the North Dundas Bantam "C" Hockey Tournament in Chesterville Sunday.

Heuff rifled in a clearing pass from goalie Daryl Holmes as the Demons downed the Gloucester Cougars 3-2.

Massena, behind the netminding of Darryl Paige, blanked North Stormont 5-0 in the championship final.

North Dundas tied the consolation final at the 7:40 mark of the third period on a Matt Foley shot. Sandra Brunner assisted.

The two sides traded goals in the first period —Jason Douma for the Demons and Scott Dayton for the Cougars —before Gloucester opened a 2-1 lead late in the second frame.

North Dundas dropped its first round contest 2-1 to North Grenville Stormont, but upended South Grenville 4-0 in the "B" semi-finals.

Todd Anderson and Kevin Anderson scored for NGS while Curtis Sears, on a pass from Derik Gates, replied for North Dundas.

Holmes earned the shutout against South Grenville while Gates buried a pair and Clint Berry and Lance Bowman collected singles. Berry also drew a pair of assists.

After a 6-5 win over Gloucester in the opening round. Massena had little trouble reaching the championship. It downed Morrisburg 3-0 before facing North Grenville Stormont.

After demoting the Demons to the "B" round, NGS edged the Nepean Raiders 1-0 on a goal by Todd Anderson with 30 seconds left in overtime. Pascal Paquette posted the shutout.

Dearing deadly in tourney

Kyle Dearing scored six goals and one assist in two games to help Chesterville win the Chesterville Carnival Junior Novice Tournament last weekend.

The Demons downed Winchester 5-2 in their opening game Saturday morning, and clinched the title with a 14-1 decision over the Morrisburg Lions in the final.

Dearing potted five markers against the Lions while Travis Armstrong and Brodie Lutz netted a pair each.

Clint O'Connor, Troy Stewart, Liam Tyrell, Justin Vantfoort and Jesse Whyte provided single markers. Whyte, O'Connor and Tyrell also collected two assists each.

Tyrell scored two goals and assisted on one more in the victory against Winchester. Stewart and Vantfoort tipped in single markers and Dearing chipped in a goal and an assist. Ben Kirkwood drew two helpers.

Ben Collins and Scott Smail replied for Winchester, with Ryan Patterson and Brennan Stewart nabbing assists.

Demons exit in semi-finals

Marc Deluca scored one goal and set up two others as the Kanata Blazers clipped the Carleton Place Caps 5-3 in the "A" final of the North Dundas Bantam "B" Hockey Tournament last weekend.

Tyler Provost and Shawn Argue counted markers to lead the Stittsville Redmen to a 2-0 win over the Kemptville Royals in the consolation final.

The host North Dundas Demons bowed out in the semi-finals, losing 5-3 to Carleton Place.

Robbie Raistrick scored all three Demons' markers, including two in the first period to give North Dundas a temporary 2-0 lead. Kris Young assisted on both.

Pat Bissonnette, Jereme Guibond, Rylan Egan and Tyler Ray struck back in the second and Steve Scott added an insurance goal in the third.

The Demons kicked off the one-day tournament, demoting Kemptville to the consolation round with a 4-2 decision.

Young scored twice and Shawn Johnson and Wesley McLeod added singles. Stephen Henderson drew a pair of helpers.

Darren Robinson and Mark O'Reilly scored for the Royals.

Kanata reached the championship final by ousting the South Stormont Flyers 4-3 in overtime in the first round and eliminating the Morrisburg Lions 4-3, also in overtime, in the semis.

Carleton Place dropped the South Grenville Rangers to the consolation round with a 2-1 victory in the opening session, before facing North Dundas.

Fitness Forum

Thank you...from the heart



Jennifer Gregoire, Reg. N. N.D., B. Sc. Nu.

Chesterville's 7th annual Dance For Heart was another success this year. Of course, we won't know any totals for a couple of weeks, but we DO know that we're close to the $55,000 mark for the entire seven years. That's an average of about $8,000 per year: not bad for a small town, eh?

There are, of course, so many to thank, and not enough space here to do it properly. By now, all those involved in any way will have enjoyed a piece of Ginny's perfect cake! Thankyou, Gin! How can something so perfect keep getting better?!!

So many people contributed their time, expertise, money and prizes! the town council, Mike Dean, Dale McNaughton, Mark Thompson, Cecil Dillabough, David's, Leslie and Julie, Woody, Curran Automotive, Drewery's, Monique of The Village Bin, the Cotnam family, Durant's Flowers, Lucky Dollar and The Crossover of Morewood, Nestle's and Aults, (thanks, Deb and Scott), the Whittam family, Joanne Notman and the Heart and Stroke Foundation, Alan and Joyce Sharkey, Kathy Arnott, Helene Gregoire and Danny Roy! Thank you!

Pam Newton of radio station Energy 1200, was our special guest this year, again, and she is wonderful. So enthusiastic; whether she's passing out prizes, handing out autographs, or talking non-stop about her "favorite little town on the face of this planet" on the radio. She's a delight to have around, and certainly the high point of the evening. Thanks so much, Pam, of course you may come back...ANYTIME!

It was so great to have Joanne Notman on our team this year. Thanks to her help, this year's event ran the smoothest yet!

How nice to have Margaret Reynolds of the Dundas Heart and Stroke Foundation drop in. Also a welcome visitor, for the fourth time, was Dale Armstrong, a very inspiring heart transplant recipient.

There were several first-time marathoners, whose great efforts are always appreciated and applauded.

As always, the hall was beautifully decorated. This is no small feat. A huge thank you to Fay, Russ, Ginny, Deb and Janet (along with Julian, Bill and Kaija!)

Speaking of Fay and Russ...this event would be impossible without them. They are EVERYWHERE!...whether it's decorating, collecting prizes, running errands, taking pictures, or being loyally supportive, it means everything to be able to have their input.

Spotters are of utmost importance is an event of this kind. Thank you Fay, Russ, Lisa, Mary Lou and Sherrill. You're the BEST.

Speaking of the BEST...to all of you who participated: There's never been any doubt in my mind who is lucky enough to have the best members in the world...to ALL of you, a big hug and kiss: SILENT ACHIEVERS, ALL!

We are so very lucky to be able to do it for ourselves.



North Stormont's Kevin Villeneuve fights off a Rockland player during the final game of the regular season Thursday. The Express lost 7-4, despite leading 4-2 after the second period.

Red-hot Royals blank North Dundas in finals of Peewee "A" tournament

Richmond was red hot in the "A" final of the 1993 North Dundas Pee Wee "A" Hockey Tournament in Winchester Feb. 7, going undefeated in three games.

Richmond got a two-goal effort from John Maus and a combined shut-out from Jeff Ryan and Chris Kemp as it blanked the host North Dundas Demons 7-0 to win the "A" Division championship.

North Dundas qualified for the "A" final by defeating Morrisburg 5-2 in round one and South Grenville 4-3 in an overtime shootout.

North Dundas out-shot the Morrisburg Lions 20-11 in its opener and led 2-0 after two periods and 5- 2 at the buzzer.

Goalie Darryl Burns got the start and stopped eight shots. Jeff Esposito came on for the second half and handled three drives.

Robbie Graham and Craig Holmes scored at 4:55 and 1:10 of the second period to keep North Dundas even with the Lions at 2-2. John Casselman and Justin Beckstead scored for Morrisburg.

Craig Holmes broke the deadlock at 5:07 of the final frame. Chris Mann engineered the play.

Mike Casselman made it a 4-2 contest and Robbie Desormeaux capped the win on a feed from Craig Holmes.

Sean Williams and Desormeaux (2) picked up second- period assists.

North Dundas then notched a 4-3 shootout victory over South Grenville.

Holmes was the hero of this story, scoring at 0:32 of the second period and again with 45 seconds left in the game to send it to a shootout. Andrew Bradley set up the tying goal.

Shelp's goals lift Blue to second in Town League

Darrell Shelp scored his 20th and 21st goals of the season to help Team Blue clinch second place overall in the Chesterville Town Hockey League.

Shelp banged in back-to-back markers in the second period and set up another in the first as Blue doubled Team Red 4-2 Wednesday night.

In the other game on the card, Team Green climbed out of the basement with a 5-2 win over first-place Team Black. The week's results gave Black a 13-5 record for the regular season while Blue (8-9-1), Green (8-10) and Red (6-11-1) round out the standings.

Along with Shelp, Rodney Casselman and Curtis McMillan also supplied markers for Team Blue, winless in its previous two starts.

Kevin Moore, Rob Broderick (2), Pete Vankessel, Rick Nelson, McMillian and Shelp contributed helpers. Shelp finished the season with 34 points, fourth overall.

Mike Gruich and Don Marcellus potted Red's two goals, with Dolton Henry (2), Brian Fawcett and John Guy collecting assists.

GREEN 5, BLACK 2

Jeff Moore and Kevin Byers scored two goals apiece as Team Green snapped Black's four-game winning streak.

The two goals gave Byers third place overall in the scoring race with 36 points (19 goals, 17 assists).

Ken Byers struck once and added a pair of assists while Gary Geertsma set up two markers. Jeff Williamson, Greg Sullivan, Derek Hyndman and dale Williams drew single helpers.

Pat Kelly clinched the league's scoring title, setting up Doug Sherrifs and Aaron Sherrer in a losing cause.

Kelly finished the season with 27 goals, 22 assists and 49 points. Sherrer and Sherrifs also drew assists.

SPORTS CALENDAR

Eastern Ontario Jr."C" Hockey League Quarter Final Schedule

Thurs., Feb. 18
8 PM
North Stormont vs.
Vankleek Hill
Finch Arena

Sat., Feb. 20
8 PM
North Stormont vs.
Vankleek Hill
Vankleek Hill Arena

Tues., Feb. 23
8 PM
North Stormont vs.
Vankleek Hill
Finch Arena

Nation River Anglers

Annual Meeting
Voting in new executives for 1993
Chesterville Legion
7 PM
Everyone Welcome

NEIL FLEGG CARTAGE
SAND • GRAVEL • TOP SOIL
TRUCK & BACKHOE RENTALS
LICENCED SEPTIC BED INSTALLATIONS
NEWINGTON - 984-2513

GARRY MURPHY SALES & SERVICE LTD.
WESTFALIA SYSTEMAT " HIGH TECH DAIRY EQUIPMENT
WATER PUMPS & CONDITIONERS
FEED & MANURE HANDLING EQUIP
VENTILATION
BRINSTON - 652-4802

CHESTERVILLE BOWLING LANES
Public Bowling
Saturday Afternoon • Saturday Evening • Sunday Afternoon
448-3535

Losey's HAULAGE
EQUIPMENT RENTALS
SAND • GRAVEL • FILL • TOPSOIL
SEPTIC BED INSTALLATION & REPAIRS
LUNENBURG
534-2404 - 346-2066

SULLIVAN BROS.
(1950)
House moving • Basements • Septic tank installation • Crushed stone • Fill • Top Soil • Sand • Hy-Hoe • Back Hoe • Dozer • Dumptruck
448-2332 - 448-3410

FREEMAN'S SPORT 'N PRINT
17 Second St. E., Cornwall, Ont.
CUSTOM PRINTING & ENGRAVING
NHL GARMENTS
TROPHIES • PLAQUES
SIGNS • GOLD STAMPING
Fax: 937-4214 (613) 932-2098

LEO CZAWLYTKO HARDWOOD FLOORING
Install • Sand • Finish
St. Albert, Ont.
(613) 443-5199

ROGER SALMON MASONRY CONTRACTOR
BLOCKS • STONE • BRICK • CEMENT WORK
TOPSOIL • SAND • GRAVEL
Backhoe • Bulldozer • Dump Trucks
LICENCED SEPTIC SYSTEM INSTALLATION
R.R.1
CHESTERVILLE 448-3683

DOUG MERKLEY EXCAVATING
• Licenced Septic System Installation
• Licenced to handle Non-hazardous material
• Pitrun, sand, topsoil
• Backhoe, Hyhoe
• Dump truck rental
• Dump trailer rental
• Hauling dried grain
Heavy Equipment Float Rental
Morewood - 448-3597

GERALD STEWART CARTAGE
• TOP SOIL
• Truck & Backhoe Rental
Chesterville
448-3221

At BOYD'S We've got you covered
BOYD CHRYSLER
AUTO BODY REPAIR
Winchester 774-2520
(Fax 774-2264)
Serving You Since 1936
Mopar CUSTOMER CARE
YourFIRSTchoice FOR AUTOMOTIVE PARTS & SERVICE

Tro pro TROPHIES & AWARDS
For All Occasions
• Free Computerized Engraving
• Engravable Gifts • Plastic Signs
• Name Tags • Fax Service
774-3573
504 St. Lawrence St., WINCHESTER

CARL & GLENN DOCKSTEADER AUTO SALES
Nearly New Cars & Trucks
STEVE SUMMERS
Sales Rep.
at the junction of Hwy. 31 and Hwy. 43 SOUTH, Winchester, Ontario
Res. 774-3408 Tel. 774-0060
Fax. 774-0322 or 774-0059
Finding You A Vehicle Is Our Specialty

DENNIS CARKNER
(Proprietor)
COLLISION CENTER
UNIBODY REPAIR EQUIPMENT
EUROPEAN PAINT FINISH
Res: (613)448-2688 P.O.Box 948,DAWLEY DR
Bus: (613)774-2733 Just off Hwy 31 43 ByPass
WINCHESTER,Ont.

FINCH PIZZERIA
Specializing in Italian Foods
Pizza • Subs • Canadian Food
Fully Licensed
984-2605 Finch 984-2968

Compliments of:
RECREATION DEPARTMENT
VILLAGE OF CHESTERVILLE

Nestlé Canada Inc.
Chesterville

WELL DRILLING
Donald Gauthier
Box 143
CRYSLER - 987-2973

Daniel Wathier Aluminum
Exterior Renovations
Aluminum - vinyl - siding
Soffit - Fascia
Crysler, Ont. Free Estimates
(613) 987-5464

JAMIE CHENEY
Tel. 989-3246
J & M'S EXCAVATING AND SNOW REMOVAL
Reasonable Prices
Licensed Septic Bed Installer

MIKE DEAN'S SUPERFOODSTORE

19 KING ST. CHESTERVILLE

WE RESERVE THE RIGHT TO LIMIT QUANTITIES

OPEN: MON.-FRI. 8AM - 9 PM, SAT. 8 AM - 6 PM

PRICES IN EFFECT UNTIL CLOSING TUES. FEB. 23/93



SCOTTIES PKG 200
ASSORTED COLOURS
FACIAL TISSUES
69¢

GARDEN FRESH FRUITS & VEGETABLES EVERY DAY OF EVERY WEEK

PRODUCT OF CHILI #1, RED OR GREEN
SEEDLESS GRAPES
1.29 LB 2.84 KG

PRODUCT OF U.S.A.
SIZE 138 DOZEN
SEEDLESS ORANGES
1.99

PRODUCT OF U.S.A. FANCY
GRANNY SMITH
APPLES
89¢ LB 1.96 KG

PRODUCT OF U.S.A. FANCY
ANJOU PEARS
89¢ LB 1.96 KG

PRODUCT OF U.S.A.
KIWI FRUIT
3/99¢

PRODUCT OF U.S.A. #1
ICEBERG LETTUCE
89¢

PRODUCT OF U.S.A.
SNOW PEAS
2.99 LB 6.59 KG

PRODUCT OF U.S.A.
FRESH GARLIC
2.99 LB 6.59 KG

FLOWERS OF THE WEEK

BOSTON FERN
5.99

GARDEN SEED
BUY ONE PACKAGE GET ONE FREE

BAKERY PRODUCTS OF QUALITY EVERY DAY OF EVERY WEEK

VACHON PKG 8
BUTTER TARTS
LEMON TARTS
PECAN TARTS 2.39

BETTY PKG 12
BAKE AND SERVE
ROLLS
99¢

DEMPSTERS 675G
TEXAS TOAST
89¢

BETTY PKG 8
HAMBURG OR HOT DOG
BUNS
79¢

DEMPSTERS PKG 9
LEMON, CHOCOLATE, GLAZED, JELLY
DONUTS
1.69

BETTY PKG 6
ENGLISH MUFFINS
89¢

DEMPSTERS PKG 8
KAISER BUNS
1.39

DEMPSTERS 675G
100% WHOLE OR CRACKED
WHEAT BREAD
89¢

DEMPSTERS 675G ORIGINAL
BETTY 675G SPECIAL
WHITE BREAD
69¢

DEMPSTERS 675G
6 VARIETIES
CANADIANA BREADS
1.29

SNACK OF THE WEEK

REDDI SNACK 200G BAG
ASSORTED FLAVOURS
POTATO CHIPS
89¢

DRINK BUY OF THE WEEK

MILLER SHARP 24X355ML
LOW ALCOHOL BEER
15.69

DAIRY PRODUCTS OF QUALITY EVERY DAY OF EVERY WEEK

BEATRICE 500G
ASSORTED
COTTAGE CHEESE
1.69

BEATRICE 500G
ASSORTED
SOUR CREAM
1.69

BEATRICE 2 LITRE
CHOCOLATE MILK
2.89

BEATRICE 175G
ASSORTED FLAVOURS
YOGURT
ALL 69¢ VARIETIES

BEATRICE 500GTUB
ASSORTED FLAVOURS
FRUIT BOTTOM YOGURT
1.69

BEATRICE 2 LITRE CTN.
ORANGE JUICE
1.99

BEATRICE 250G PKG
CREAM CHEESE
1.49

BEATRICE 250ML
WHIPPING CREAM
1.49

BEATRICE 2 LITRE JUG
ASSORTED
COUNTRY JUICES
2.49

CANADA GRADE "A"
LARGE EGGS
1.09 DOZ.

1 LB PRIINT
CREAMERY BUTTER
2.29

BEATRICE 4 LITRE BAG
2%
FRESH MILK
2.99

FRESH MEAT CUT WITH CARE EVERY DAY OF EVERY WEEK

QUARTER LOIN
MIXED PORK CHOPS
1.99 LB 4.39 KG

RIB OR TENDERLOIN END
PORK LOIN ROAST
1.89 LB 4.17 KG

BONELESS BUTTERFLY
LOIN PORK CHOPS
3.99 LB 8.80 KG

MEATY FRESH
PORK BACK RIBS
2.99 LB 6.59 KG

FRESH SLICED
SIDE PORK
1.39 LB 3.06 KG

FRESH SLICED
PORK LIVER
79¢ LB 1.74 KG

CENTRE CUT
LOIN PORK CHOPS
2.99 LB 6.59 KG

BURN'S 450G PKG
WIENERS
1.99

BURN'S 500G PKG
BREAKFAST BACON
2.69

FREEZER BUY OF THE WEEK

FLAMINGO 2 KG, 65 PIECES
CHICKEN FINGERS
(WHITE MEAT)
19.99

CATCH OF THE WEEK

FRESH FILLETS
BOSTON BLUE FISH
3.69 LB 8.13 KG

THE BUTCHER'S FRESH SLICED DELI EVERY DAY OF EVERY WEEK

BURN'S SLICED
COOKED HAM
1.99 LB 4.39 KG

MAPLE LEAF SLICED
REGULAR OR WAXED
BOLOGNA
2.99 LB 6.59 KG

MAPLE LEAF SLICED
SALAMI OR PEPPERONI
2.99 LB 6.59 KG

MAPLE LEAF SLICED
COUNTRY KITCHEN
SMOKED HAM
4.99 LB 11.00 KG

MARY MILES SLICED
BLACK FOREST
SMOKED HAM
4.49 LB 9.90 KG

MAPLE LEAF SLICED
HAM & BACON LOAF
4.49 LB 9.90 KG

SIMON DE GROOT SLICED
TURKEY ROLL
5.49 LB 12.10 KG

STORE HOMEMADE FRESH
CHICKEN SALAD
3.99 LB 8.80 KG

PIZZA OF THE WEEK

12" WITH SLICED TOMATOES
FULLY LOADED COMBO
4.99

CHEESE OF THE WEEK

MAPLE DALE CHEDDAR
JUST MADE OR MILD
3.99 LB 8.80 KG

FROZEN FOODS OF EASY PREPARATION EVERY DAY OF EVERY WEEK

BEATRICE 2 LITRE
ASSORTED FLAVOURS
REGULAR OR LIGHT
CLASSIC ICE CREAM
3.99

GOOD HUMOUR 2 LITRE
ASSORTED FLAVOURS
ICE CREAM
1.99

BEATRICE 2 LITRE
ASSORTED FLAVOURS
OLD FASHION RECIPE
ICE CREAM
4.49

GOOD HUMOUR PKG 12
FUDGESICLE
CREAMSICLE
FROSTICLE 2.99

GOOD HUMOUR PKG 6
GREAT CANADIAN
CONES
3.69

GOOD HUMOUR PKG 6
ICE CREAM SANDWICHES
2.99

McCAIN 1 KG BAG
13 ASSORTED VARIETIES
VEGETABLES
1.99

PICNIC 341ML
ORANGE JUICE
69¢

McCAIN 660-700G PKG
STRAWBERRY OR RASPBERRY
SHORTCAKE
2.99

SWANSON 8 OZ PKG
BEEF, CHICKEN, TURKEY
POT PIES
69¢

DIRECT WAREHOUSE PRICES + PLUS + EXTRA WEEKLY SPECIALS

CARNATION 385 ML
EVAPORATED MILK
89¢

24X355 ML TINS SELECTED VARIETIES
REGULAR OR DIET, CANNED
SOFT DRINKS
6.99

KRAFT 1 KG
SMOOTH OR CRUNCHY
PEANUT BUTTER
2.99

TENDERFLAKE 1 LB PRINT
PURE LARD
99¢

PRIMO 3 LITRE JUG
VEGETABLE OIL
2.99

PREGO 750 ML JAR
ASSORTED FLAVOURS
SPAGHETTI SAUCE
1.69

PRIMO 900G BAG
MACARONI
SPAGHETTI
SPAGHETTINI 99¢

NABOB 300G PKG, TRADITION
REGULAR, FINE, EXTRA FINE
GROUND COFFEE
1.69

NABOB 300G PKG, ASST. GRINDS
SUMMIT OR DECAF
GROUND COFFEE
2.69

MITCHELL'S 48 OZ TIN
PURE
APPLE JUICE
89¢

GOLD SEAL 184G TIN
FLAKED
LIGHT TUNA
99¢

PURINA 8 KG BAG
REGULAR OR BEEF
PUPPY CHOW
11.99

PURINA 8 KG BAG
ADULT
DOG CHOW
10.89

AJAX 400G
POWDERED CLEANSER
89¢

JAVEX 1 LITRE
CLEAN PLUS
LIQUID CLEANER
1.99

A.B.C. 8 LITRE
LAUNDRY DETERGENT
4.99

NU FLUFF 3.6 LITRE
FABRIC SOFTENER
2.19

SUNLIGHT 1 LITRE
LIQUID DISH
DETERGENT
1.99

JAVEX 3.6 LITRE
LIQUID BLEACH
1.69

PAMPERS OR LUVS
JUMBO SIZE
DIAPERS
16.99

WHITE SWAN 2 ROLL PKG
PAPER TOWELS
49¢

+ PLUS + EXTRA WEEKLY FROZEN FOOD SPECIALS

BLUE WATER 680-700G PKG
BOSTON BLUE FISH STICKS
BOSTON BLUE FISH KRISPS
BOSTON BLUE FISH FRIES
BOSTON BLUE TEMPURA BATTER
3.89

BLUEWATER 750G PKG
BOSTON BLUE
FISH AND CHIPS
2.99

BLUE WATER 250-270G
FILLETS IN CHEESE SAUCE
FILLETS IN LEMON BUTTER
FILLETS IN SHRIMP
STUFFING
FISHERMANS PIE 3.49

CAVENDISH 1 KG BAG
ASSORTED CUTS
FRENCH FRIES
1.19

CAVENDISH 750G PKG
HASH BROWNS
69¢

MINUTE MAID 355 ML
ASSORTED FLAVOURS
FIVE ALIVE
1.19