CNA

The Leader

SINGLE 70¢ COPIES

A Family Newspaper Serving the Community for more than a Century

VOLUME 131 NO. 21 | WEDNESDAY, MAY 24, 1995 | MORRISBURG, ONTARIO

Inside this week

Ben Wicks visits
Canadian Club guest speaker ..... Page 3

Waste management site
Narrowed down to seven ..... Page 5

Stephanie Chung
Achieves gold status ..... Page 1



...imme a little hug sweetie

This youngster seems to hold back a bit as an Upnada Village interpreter requested a hug Sunday during Queen Victoria's birthday celebrations. Hundreds of visitors lined the village to take in the opening day activities. More photos on page seven of this week's issue of The Leader.

Government slashes capital funding at Parks Commission

C. THOMPSON
Leader Staff

MORRISBURG—The St. Lawrence Parks Commission is facing a shortfall in government funding for capital projects, which may in time lead to a serious deterioration of its facilities.

The Commission requested $2.5 million in capital funding for the 1995/6 fiscal year, but has been told it will only receive $927,000. "This is approximately one half to one-third the amount we requested," said Gary Clarke, chair of the Commission.

Last year, the Commission had $2.1 million in capital funding. "This is the second year in a row when the amount was significantly under our request," Clarke added.

"What it means is we're becoming very seriously concerned about our ability to maintain all our assets in good condition."

"At (last Wednesday's) meeting in Cornwall I asked of management: 'Are we in danger of allowing our assets to deteriorate?' and the answer was yes," Clarke said.

Clarke added that if assets are allowed to deteriorate, it will seriously affect the Commission's ability to become self-sufficient five years down the road.

"For example, if needed repairs are put off, so we have to use funds to replace things that should never have deteriorated in the first place, it makes for a screwy type of operation," he said.

One item budgetted for was roof replacement at Fort Henry, and Clarke said not replacing the roof when needed has serious implications.

While the roof is the most important item on the priority list, other things represent part of the Commission's fundamental strategy, such as the extension of bike paths. The Commission requested $500,000 as the first phase on a network of bicycle paths including the addition of loops and a bike path on the Long Sault Parkway, and a connection from the Bird Sanctuary through Crysler Park. Plans are for an overall St. Lawrence bikeway extending from Quebec border to Adolphustown.

Through infrastructure funding, Osnabruck Township has finished work on the their portion of the bike path, from the Bird Sanctuary eastward to the Bowling Alley in Ingleside. Plans are to complete the path to the west entrance of the Parks Commission at Farran Park this year. From there, MTO is to take on construction of the path as part of work on the shoulder during Highway Two upgrading.

But Williamsburg township has no more infrastructure money for the project. As a result, plans for extension of the Williamsburg bikepath are on hold until the Ministry of Transportation repaves Highway Two, including the bike path along the shoulder.

Clarke said the Commission didn't receive a nickel of what was requested.

"We budgetted and had word from the provincial government it was a high priority. How it changed from high to low priority, I'm mystified as to how this happened," Clarke stated.

The news came as a blow, especially since in the last two years, the government completed the bike path from Burlington to Trenton at considerable expense.

"Rural Ontario was described as 'high priority'," Clarke said. "It's curious why it's high priority from Burlington to Trenton, but no apparent priority to complete Eastern Ontario."

As chair of the Eastern Ontario Trail Strategy Committee, Clarke was not aware of money going to other paths in the region. But according to a strategy document endorsed by those in the tourism and recreation field, "top priority was placed on this route," he said.

As a result of the delay, the Commission will resubmit a funding request for bicycle path extension in next year's budget, and see what the Ministry of Transportation plans are for the work on Highway Two.

The Commission also needs to review and update its 40 year old mandate, to give the needed authority to exercise their given responsibilities, Clarke said. "Now our responsibility and authority don't match, and that's very serious."

Revenue control and retention was the first step leading to self-sufficiency, but there are five major areas needing review, including the ability to deal with real estate as owners.

"We have no authority to lease, buy, sell, rent or put a mortgage on over 10,000 acres of land. If we are to be self-sufficient, we need to be able to judge what to retain, preserve or sell."

At present, the Commission doesn't have the authority to go to the bank for a loan, mortgage or to make an

– continued on page 3

...n government, economy

Candidates focus on election issues

C. THOMPSON
Leader Staff

MORRISBURG—A small but attentive crowd listened to the views of three candidates vying for a seat at Queen's Park at the all candidates debate held here last Thursday.

Sponsored by the Chamber of Commerce, the meeting was chaired by Chamber president Linda Bowers.

Kicking off the presentations was Liberal candidate Denis Sabourin, who discussed the new open kind of government he under Liberal leader Lyn McLeod would like to bring to the riding of Stormont, Dundas, Glengarry and East Grenville. Sabourin is currently the assistant to Stormont Dundas MP Bob Kilger.

"The greatest challenge facing us is the restoration of the people's confidence in politics. Many right now are asking themselves: 'What difference will it make? They have a feeling of hopelessness,'" Sabourin said.

"Despite this despair, I'm convinced that people are far more politically aware than ever before. They have a right to know. They want to know what their government is doing for them, and that their concerns are being heard and addressed," he stated.

The new kind of openness would be achieved by holding a town hall meeting before each session of the Legislature, spring, fall and winter. "I'll be able to tell you about the agenda proposed, the impact of legislation, what it means to us as a riding as ...ciation," and on ...province," Sabourin ...plained

"More important, it ...venue for you to raise y... concerns. I can take y... message to Toronto, as ... posed to taking a mess... from Toronto back to the ...ing," he added.

"It's the voice from h... we want heard. We want ... make sure that we can r...



Sabourin

...our concerns and have ... concerns addressed acc... ingly. We don't need Tor... solutions that are app... across the province."

Sabourin said he ... heard a number of ... stituents express the v... the MPP's office should ... central, that he would es... lish a constituency off... central to the entire vast ... stituency, thus more ea... accessible for all areas.

In addition, he would have ...set day for each community ...hen he or a staff member ...uld meet with the public ... hear their concerns.

In addition to greater ...enness, Sabourin would ...rk to bring a "business ...rspective, better ways of ...rketing the products pro... ...ed in the area and better ...rketing of attractions, and ...moting things we have so ...'ll know Eastern Ontario ...pen for business."

...s a former director for ...way Tourism, one of the ...m which helped produce ...prize-winning Discovery ...de, Sabourin would have ...od knowledge of market... the area's tourism possi... ...ies. As a trustee with the ...arate Board, he noted he ... a lot of exposure to key ...es and a first hand ...vledge of crises in the ed... ...ion system. And his ex... ...ence in journalism had ...t him respect for the in... ...ement of politicians in ...ommunities they serve.

Cowley-Owen

...owley Owen spoke from ...ersonal experience as ...ersed in small business, ...oblems and opportuni... As well as running a ...ess as management and ...unications consultant, ...s 17 years of volunteer... ...ith community groups ... credit.

...wley-Owen defended ...vernment record of the ...Democratic Party and ...ader Bob Rae, who he ...d has guided Ontario ...gh the toughest eco... nomic times since the depression. "I honestly feel Rae has not been treated fairly. I've

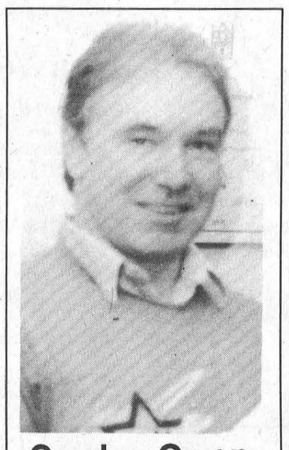

Cowley-Owen

been approached by many in my riding, who are not NDP, who say: 'I know the NDP has not been given a fair shake," he said.

"I honestly feel Ontario would be in worse shape if either other party had been in power," he added.

Cowley-Owen said that while it's a tenet of conventional economics to save in good times and borrow in bad times, the governments in the 1980'didn't save in good times, and "borrowed like a drunken sailor" when times were bad.

As a result, when the NDP government was elected, "the cupboard was bare."

No government likes to run on a deficit, unless absolutely necessary, Cowley-Owen said. And as the province recovers, the NDP is committed to bring the deficit to zero by 1997.

One example of indebtedness created during the 1980's was Ontario Hydro's $34 billion debt built through misadventures such as the Darlington nuclear station debacle, undertaken against expert advice, while the energy it was intended to produce could have been created through conservation. Part of the government's operating budget was spent on interest payments on the huge Ontario Hydro deficit, also on programs for health care and education, while income was plummeting as a result of federal cuts.

Rae helped counter the hard times which were aftereffects of Free Trade by job creation to get people off Unemployment Insurance and Welfare. "NDP solutions are now helping us get back on our feet while the opposition parties are calling for solutions that will cut the economy back before it picks up."

While McLeod says she has the answers in the Red Book, "this is the same McLeod who was Minister of Energy while Hydro debt escalated. The same McLeod thinks she can convince us she knows about fiscal responsibility."

On the other hand, Mike Harris with his proposed 30 per cent tax cuts thinks he can "axe the public sector which brings services to hospitals and communities and by throwing people out of

– continued on page 7

Williamsburg Com. Assoc. sets up Neighbourhood Watch program

JOHN STEINBACHS
Leader Staff

Williamsburg - Residents of the town of Williamsburg have formed their own Neighborhood Watch program.

David Lapier, president of the Williamsburg Community Association, which helped organize the program says the program is one of a number of new initiatives in the town.

The Morrisburg Lion's Club, Bouck's Hill Legion, the Williamsburg Township Council and the WCA have also put up a number of parking signs and signs marking Williamsburg as the historic home of famous physician Dr. M.W. Locke.

Lapier says the parking signs were needed to help distinguish where people can park in the town.

Although Williamsburg has never had a crime problem Lapier says the Neighborhood Watch program promotes an awareness among the community about security issues.

It also illustrates that people are "watching out for each other," says Lapier, providing a deterrent to potential criminals.

The WCA is also adding another bench, five flower boxes and garbage cans to the town.



One of the many new signs in Williamsburg, warning thieves that neighbors are watching out for each other.

Queen Victoria: The making of a Queen

In order to celebrate our heritage, Upper Canada Village has requested two journalists to write brief articles about Queen Victoria and Victorian times. These women inform and remind us about parts of our past that are both fascinating and important. The views expressed are those of the authors.

Based on information in the first six articles, a quiz will be published. The first five correct responses received by mail will receive free admission for two to Upper Canada Village.

The child life of Alexandrina Victoria, the Queen of England from 1837 to 1901, was not what anyone would expect.

Victoria's childhood was not glamorous. She wore simple clothes, ate plain meals and only had a few playmates.

Victoria, who was the child of the Duke and Duchess of Kent was born in Kensington Palace, London, May 24, 1819.

At the time of her birth, George III, was King and seven of his sons were still living. Victoria's father was fourth among them.

As a result, when Victoria was born hardly a head turned as she was not seriously considered a prospective heir to the throne.

Victoria's mother, Princess Victoria Mary Louisa, daughter of Francis, Duke of Saxe-Cobourg-Saalfield, and sister of Prince Leopold of Belgium, lived a life of loneliness.

When she married the Duke of Kent, she was the widow of Prince Emch Karl of Leiningen and already had two children Feodrorowna, called Feodora, and Charles.

Not long after, tragedy struck again for the Duchess of Kent and before baby Victoria was eight months old, her second husband also died.

Although Victoria's mother could not speak English and hated England's climate, she felt it was her duty to remain there and make the education of her younger daughter, a possible future queen, the whole object of her future life.

Money was tight for many years and the Duchess of Kent and her two daughters were almost entirely dependent on the generosity of Prince Leopold for survival.

The upbringing of Princess "Drina", as she was called until she was nine-years-old, was fairly strict and even the Queen herself said she had a dull childhood.

Victoria was always carefully watched by her mother and had just one page to attend her needs. Victoria seldom had playmates her own age.

Instead, she spent much of the time with people visiting her mother and because of this, became mature for her years.

Like most children, Princess Drina was often naughty and obstinate. Her governess, Baroness Lehzen, daughter of a clergyman, was in charge of Victoria's education once she was five.

Victoria, who kept a diary for most of her life, was fond of Lehzen and wrote in one entry. "Lehzen often said that she had never seen such a passionate and naughty child as I was."

Princess Victoria received an education that was typical of a girl from a good family, although there was a great emphasis on English history in her studies.

The princess had an aptitude for languages and by the time she was 11, Victoria could speak French, Italian, and German and was beginning to learn Latin and Greek.

Victoria was also instructed in singing,, dancing, playing the piano and sketching, which were essential social skills for a woman of the age.

In Victoria's time, it was much easier to shelter children and keep from telling them things, so much so that Victoria did not know of her nearness to the throne until 1830, when she was 11.

Great care had been taken to keep Victoria's destiny secret but she was a sharp child who was not easily fooled.

With great curiosity Victoria asked Lehzen: "Why do all the gentlemen raise their hats to me and not to Feodora?"

Not knowing what to say, Lehzen slipped a genealogical table into the front of one of the child's history books to put an end to her questions.

Upon finding the table Victoria said, "I never saw that before. I see I am nearer to the throne than I thought. I will be good."

In the following years, King Leopold moulded his niece for her future position. He sent her letters almost daily full of advice on current affairs of the state.

King William IV, and Victoria's mother, the Duchess of Kent, did not get along well and Leopold was very concerned he would die before his niece's coming of age, as her mother would inherit the throne.

This did not happen though because on May 24, 1837, Victoria turned 18, the legal age of majority and less than a month later, June 20, Victoria became the Queen of England.

On that day, Victoria wrote in her diary, "I shall do my utmost to fulfill my duty towards my country. I am very young and perhaps in many, though not all things, inexperienced, but I am sure that very few have more real good will and more real desire to do what is fit and right than I have."

Meals on Wheels needs volunteers

Morrisburg - The Morrisburg chapter of Meals on Wheels is looking for volunteers to help drive and deliver food.

Bob Campbell, chairman of Meals on Wheels, says the group serves between 24 and 27 people in Morrisburg and an additional 12 in Iroquois.

Campbell says volunteers would help out once-a-month for two hours. Currently the organization has 45 active volunteers.

For more information contact the Meals on Wheels kitchen at 543-4568.

Your NDP Candidate for Stormont, Dundas, Glengarry & East Grenville

Married, 4 children
Small business owner since 1979
10 years resident of Glengarry
18 years serving the community

Committed to:
Safeguarding Healthcare ad Education
Helping Small Business an Farmers
Creating Longterm Employment
Representing ALL Constituats

"It's our job to fight for what's right Bob Rae

Authorized by: Helena McCuaig, Campaign CFO



NOTICE OF WASTE MANAGEMENT MEETING

A regular business meeting of the **Steering Committee** will be held on **Monday, May 29th, 1995, at 7:30 p.m. at the County Building** in Cornwall. Agenda items include matters arising from Council and Public Liaison Committee meetings.

****** Members of the public are invited to attend ******

(sponsored by the SD&G Waste Management Master Plan)

1 (800) 267-2538 or 938-6112

Ask A Master Gardener

Q I spend so much time weeding. Can you suggest a short cut?

A Mulching is your answer. And not only will you save time, you will not have to water your garden as often.

There are two types of mulch: organic—formerly living things like wood chips, straw, grass clippings and compost, and Inorganic—stones, black plastic and landscape fabric.

With an organic mulch, make sure the area is weeded, then lay 10-15cm of mulch. Your best mulch is compost. You can also put wood chips or shredded bark (but while the wood chips and the bark decay, they deplete the soil of nitrogen, so make sure that you fertilize with high-nitrogen products.)

Wood chips are great for perennial beds since you will not be digging there every year. Another good organic mulch is shredded leaves. You can shred them yourself with a lawn mower. Grass clippings are very rich in nitrogen: thy are great for the vegetable garden.

Another great mulch is straw, salt hay or weed-free hay. All these organic mulches will retain soil moisture, keep the weeds down and add organic matter to your soil when they break down. You can also use newspapers as a mulch.

The inorganic mulches include black plastic, which will heat up the sun and do wonders for sun-loving crops like strawberries, melons, cucumbers. It is not recommended under shrubs or trees. You can also use landscape fabric or stones.

Try to keep mulch about 3cm away from stems of flowers and vegetables and 10-12cm from tree trunks.

Happy mulching.

Questions for "Ask a Master Gardener" may be addressed to : Ask a Master Gardener", c/o Hazel Taylor, R.R.#1 Iroquois; Ontario, KOE 1KO.

To Vote

in the JUNE 8th Ontario Provcial Election

your name must be on e

NEW LIST of VOTERS

or on a

CERTIFICATE to VOTE

If you have not received this **Form 301** from the enumerators your name is not on the NEW
DON'T WAIT! PHONE NOW! It's up to you to obtain a CERTIFICATE to VOTE by JUNE

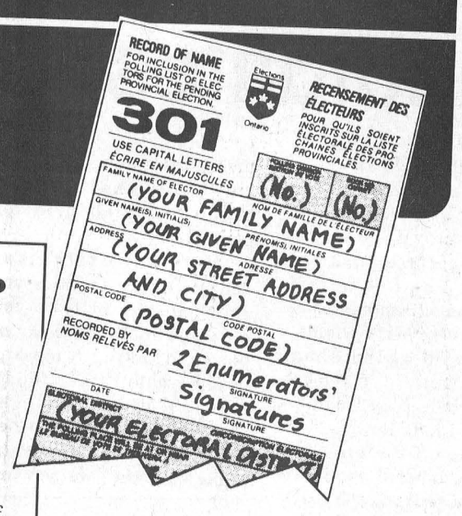

PHONE NOW for information on how to obtain a Certificate to Vote.

Can You Vote on Jun?

You are eligible to vote if you

- are 18 years of age or over on Ele
- are a Canadian citizen at the time ; and
- have resided in Ontario for the pr 6 months.

Your name must be on the NE of VOTERS or on a CERTIFICATE for the Electoral District in which you

The phone numbers for Electoral District Returning Offices are available from Directory Assistance. If you require information specific to your Electoral District, ask for *"Elections Ontario"* and then the Electoral District by name.

In rural areas, if you are an eligible voter you may still be vouched for, but if you wish to obtain your Certificate to Vote, call for information.

If you have friends or relatives who have difficulty reading, please make them aware of the information in this notice.

Published by the Office of the Chief Election Officer of Ontario
Warren R. Bailie, CHIEF ELECTION OFFICER

FOR FEDERAL ELECTION INFORMATION, CALL:
TORONTO AREA 416-754-VOTE (8683)
OUTSIDE TORONTO 1-800-668-2727
Between 8 a.m. and 8 p.m., Monday to Saturday

Elections Ontario
A non-partisan agency of the Legislative Assembly
KEEPING YOU INFORMED

R/36

HIGH QUALITY
(AGRICULTURAL INDEX-81)

CALCITIC LIME

DELIVERED AND SPREAD

FOR AS LOW AS $19.95* PER TONNE

BECAUSE OF LIMITED SUPPLY
PLEASE BOOK EARLY – CALL

QUINTAN PRODUCTS

774-3320 *Depending on location

Church Directory

Mass Hours at St. Mary's Church
Father T.F. Shea
MORRISBURG
Saturday - 7:30 p.m.
Sunday - 11:00 a.m.
Confessions before mass
IROQUOIS - ST. CECILIA'S
Saturday - 5:30 p.m.
Sunday - 9:00 a.m.
Confessions before mass

St. Lawrence Evangelical Lutheran Parish
Pastor: Rev. JoachimBarkley- Probst
St. Paul's Office: 543-3154
St. John's Office: 543-3858
WORSHIP SERVICES
Sunday, May 28, 1995
9:30 a.m.
St. Paul's, Morrisburg
Nursery Care Provided
11:15 a.m.
St. John's, Riverside Heights
Everyone Welcome

The United Church of Canada
Lakeshore Drive United Church
Morrisburg, Ontario
Telephone 543-2353
Minister
Rev. Donald Smith, B.A., M.Div.
Organist & Choir Director
Michael Goodwin
Sunday, May 28, 1995
10:30 a.m. - Worship Service
10:30 a.m. - Sunday School
Sermon Title
"Unlocking The Treasurer"
Trisha Elliott - Preacher

Christian Reformed Church
Williamsburg, Ontario
Pastor George Rowaan
Tel: 448-2351
Sunday, May 28, 1995
at 9:30 a.m. and 7:30 p.m.
Nursery during all services
You are invited to worship with us
FAITH 20 can be viewed every morning at 5:30 a.m. on Channel 6

Morrisburg Pentecostal Tabernacle
Pastor: Rev. Duncan Perry
Office 543-2681
Sunday, May 28, 1995
9:45 a.m. - Family Bible Hour
10:45 a.m. - Morning Worship
7:00 p.m. - Evening Service
Friday –
7:30 p.m. - Youth Aflame
Tuesday –
7:00 p.m. - Bible Study & Prayer
Wednesday –
7:00 p.m. - Kid's Bible Club, Youth Aflame
Come And See What Jesus Can Do For You!!
DIAL-A-PRAYER 543-3456

The Anglican Parish of Morrisburg & Iroquois
Rector: The Rev. Harry H. Brown
Organist: Mr. Peter Cazaly
Sunday, May 28, 1995
Easter 7
8:00 a.m. – St. James – Holy Communion
9:30 a.m. – St. James – Family Eucharist
11:00 a.m. – St. Johns – Choral Eucharist
Nursery and Sunday School at St. James
St. James, Morrisburg
St. John's, Iroquois
Holy Trinity, Riverside Heights
Office 543-3904
Rectory 543-2867

The Presbyterian Church in Canada
KNOX PRESBYTERIAN CHURCH
Morrisburg, Ontario
Pastor: Rev. Gregory Blatch
Organist: Gary Postma
Sunday, May 28, 1995
11:00 am. - Morning Worship
11:00 a.m. - Sunday School
Everyone Welcome!
Nursery Available

Williamsburg United Church
Minister
Rev. F.E.A. Macpherson
Organists
Joye Loucks & Susan Barkley
Sunday, May 28, 1995
10:30 a.m. - Welcome to Worship with Us!
Sunday School & Nursery Available

St. Peter's - St. Luke's Evangelical Lutheran Parish
Pastor: Rev. Diane Raddatz
Tel: 535-2569
Dunbar – St. Luke's
Sundays – 9:15 a.m.
Williamsburg – St. Peter's
Worship & Sunday School
Sunday 11:00 a.m.
Everyone Welcome

Cash crunch at Parks

– continued from page 1

share-holding arrangement with a corporation to be partners in a project, such as the proposed brewery for waterfront development at Upper Canada Village.

"If the government doesn't have the money, we have to have powers to ourselves to continuously update our attractions. We have to be in a position to talk to our partners, or our powers are restricted."

"The tourist industry is very competitive. People nowadays can decide to go to Australia, Norway, or Canada. Our competition isn't down the road, it's all over the world," he said.

It took three years to get the authority to offer to lease two parks, but after three years, all interested candidates had disappeared.

"You can't be in this position as a landowner. The economy is too volatile, to be able to take the opportunity when it exists."

The Commission is in charge of environmentally sensitive lands, from which there is no revenue. There is a need to designate these lands as sensitive, and also have the funding to act in a stewardship role.

The Commission expects and can live with controls, Clarke said, but can't continue to deal in the way it has in the past.

To update their mandate and authority, powers in the memorandum of understanding signed with the government would have to be conveyed in a different way.

To make the point clear to the three party leaders, a copy of a proposal has gone to the political candidates currently vying for election. "We're asking to meet with the three party leaders before the election," Clarke said.

While the Commission is facing a cash crunch in regards to capital funding, the picture regarding revenue since revenue retention is a brighter one. Revenues last year exceeded 5.5 million dollars, resulting in a record-breaking year.

Williamsburg Seniors meet

WILLIAMSBURG – On Tuesday, May 16th, 24 members and one visitor attended the May meeting of the Williamsburg Township Seniors who enjoyed a delightful dinner.

President Hilda opened the meeting with O Canada, and a welcome to all followed by reading, "A May Verse" by Joyce Patterson.

Reports were given, including one by Olin Smith, on the activities of the Williamsburg Community Association, noting that the Neighbourhood Watch program is in place, and new signs at the north and south approaches to the village and at the intersection as well as at both cemeteries, have been erected. He also reported activities are being planned for the Harvest Festival.

Three get well cards were circulated and signed to be sent to members. The program was a video, "The Great Canadian Train Ride"—a transcontinental journey aboard the newly restored "Canadian"—A Doug Jones Travelogue.

The remainder of the afternoon was spent playing cards.

Public meets on bus service

Morrisburg - The Ontario Transport Board will hold a public meeting May 25 at 10 a.m. in the Morrisburg Council Chambers.

The transport board will call on people from Morrisburg to testify on the need for bus service connecting Brockville and Cornwall via Morrisburg to Ottawa.

Mohammed Talib, an Ottawa entrepreneur who's behind the project, says if the board sees support for the project in the community he'll have a better chance to get the license.

Wicks speaks to Canadian Club

JOHN STEINBACHS
Leader Staff

MORRISBURG - Ben Wicks spoke at the Canadian Club's end-of-the-year meeting May 16.

The speech he gave at the Morrisburg Civic Centre began in a joking mood but soon turned into a sober look at the affect of World War Two on children in Britain.

Wicks, an London Eastender, told the crowd about his experiences as a child evacuee at the beginning of WWII.

During this time most British children living in cities were moved into the countryside away from Nazi bombing.

Wicks says at first the children were happy "it was a Friday and they weren't going to school."

But it was a tough time for many of the children as they were uprooted from their families and placed with strangers.

His experiences led him to write the book No time to Wave Good-Bye. The book chronicles the experiences of the child evacuees.

Wicks has led a diverse career in journalism. He's written on Haiti and Biafra and has lived with the rebels of Northern Ethiopia.

In 1986, he visited the Sudan to write on the refugee situation, as well as covering a coup in Uganda.

He is also popularly known as a cartoonist. He's drawn cartoons for the *Sunday Times*, the *Saturday Evening Post*, the *Los Angeles Times* syndicate, the *New York Daily News* and the *Chicago Tribune*.

He's the author of over twenty books and has illustrated six children's books, which were written by his daughter.

Wicks' ended his speech by telling the audience how lucky they are to live in Canada.

He says Canada is a "country of people who come from somewhere else."

While many federations have resorted to war to solve disputes, Wicks says Canada has remained peaceful which should give us an added sense of pride.

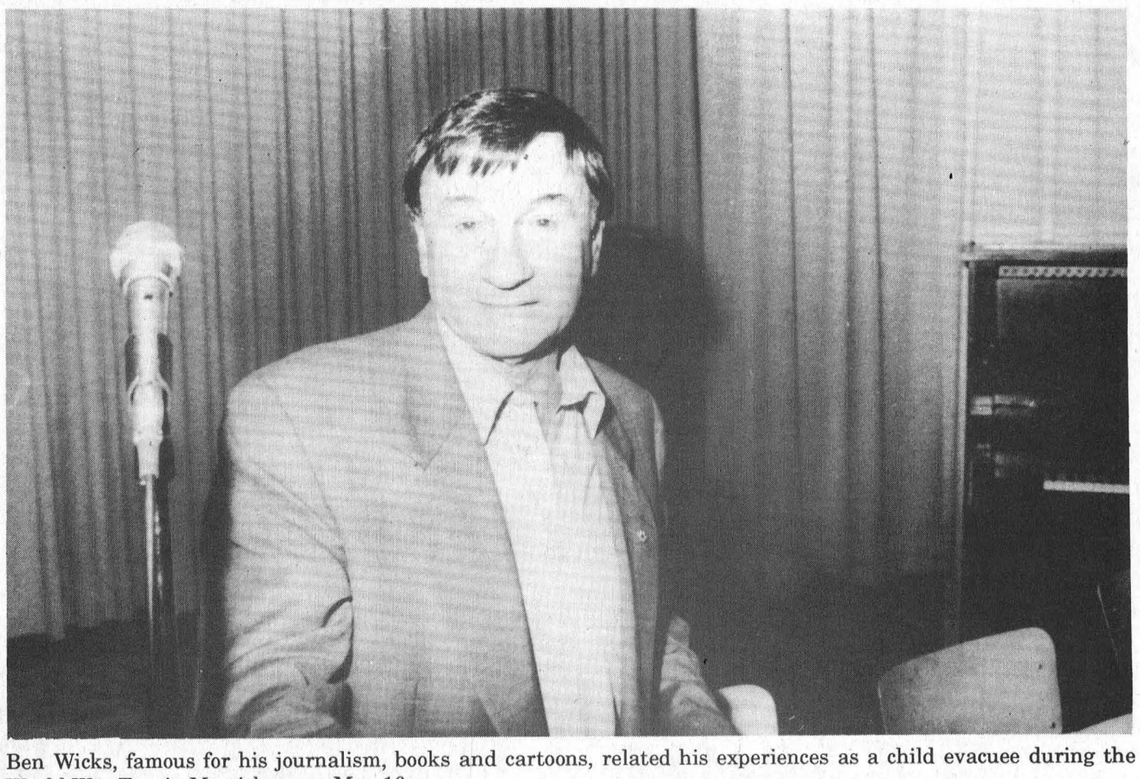

Ben Wicks, famous for his journalism, books and cartoons, related his experiences as a child evacuee during the World War Two in Morrisburg on May 16.

AKCENT MOTOR SALES
USED CAR & TRUCK CENTRE
Special of the Week

1989 Lincoln Continental
Signature series, loaded, mint
"WE'RE OUT TO EARN YOUR BUSINESS"
12032 DAWLEY DRIVE, WINCHESTER, ONT. 774-0718

SPECIAL MASS
As part of the celebration of our Anniversary Year
(150 years for Morrisburg; 110 years for Iroquois)
the Parish of
St. Mary's / St. Cecilia's
will celebrate an
Outdoor Mass
at St. Cecilia's in Iroquois
11:30 a.m.
SHARE THE JOY
St. Mary's Morrisburg -1845- St. Cecilia's Iroquois -1885-
Sunday June 4

ATTENTION RESIDENTS and BUSINESSES
Deadline June 2nd, 1995
"LAST CHANCE"
For anyone wishing to change phone numbers or addresses, etc. in the 1995/1996
THE EASY TO READ TELEPHONE DIRECTORY
2nd Annual
Serving:
• Morrisburg • Iroquois
• Winchester • Williamsburg
• Chesterville • South Mountain
The Brockville Recorder and Times
• 342-4441 FAX 342-4456 • or 1-800-267-4434

TORONTO & THE BLUE JAYS
OTTAWA VALLEY TOURS
$179 Twin Occupancy
For Information Call
THOM TRAVEL
543-2133
Reg. #1258882

STUMP REMOVAL
COMPLETE TREE SERVICES
VICTOR BROOKS & SON INC.
WILLIAMSBURG, ONT.
535-2322

LOCKE'S
RENTALS
General Tool & Equipment Rentals
WELDING
Repairs & Fabrication including aluminum and stainless
Custom Punching & Shearing
DIXONS CORNERS
652-1620

Lawn Mowing & Trimming
Book your lawn now for the season
We cut the grass and trim the edges once a week
Low Prices
call
Josh or Matt
543-2835

REALISTIC SOLUTIONS
OR REVOLUTION?


THEIR FUTURE. YOUR DECISION.
VOTE LIBERAL
SABOURIN, DENIS X
For Information and Answers, Call 1-800-232-5376
Authorized by CFO for Denis Sabourin Campaign

The Morrisburg Leader

A Family Newspaper Serving the Community for more than a Century

Published every Wednesday afternoon at Morrisburg, Ontario
by The Morrisburg Leader Limited

P.O. Box 891, Morrisburg, Ontario K0C 1X0
Telephone (613) 543-2987 or 543-3611 Fax: (613) 543-3643

Art Laurin, Editor & Publisher Terry Laurin, Production Manager
Sam Laurin, Advertising Manager

Publications Mail Registration No. 0842

YEARLY SUBSCRIPTION RATES

$23.00 per year non-letter carrier within 40 mile radius
$27.00 per year non-letter carrier outside 40 mile radius in provinces of Ontario, Quebec and Manitoba
$45.00 per year letter carrier and non-letter carrier outside provinces of Ontario, Quebec and Manitoba
$74.00 per year in U.S.A.
SUBSCRIPTION PRICES SUBJECT TO G.S.T.

ADVERTISING DEADLINES

Display – 4:30 p.m. Mondays • Classified – 12 Noon Tuesdays

Family Unity Month

In many parts of the world, the month of May has long been known as Family Unity Month, in order to stress the importance of the family as our basic unit, the very foundation of our society. The preservation of cultural, religious and family traditions begin with the family, and provides the surest and the strongest foundations for the future.

Throughout the long history of mankind, the family has been our most important social institution, where love, caring, moral values and responsibilities are taught and nurtured. Our programs and our policies should be planned and executed to support and strengthen the family unit. In recent years, unfortunately, this has not always been the case. Looser laws, combined with fewer and fewer moral restrictions and inhibitions have combined to undermine the devotion in too many families.

Remember, such a short time ago, it seems, when you told yourself that starting next week, you would spend more time with your family? Well, it's next week already, and time to keep that resolution.

The term "family" is used today to refer to many different relationships which may exist to adults and children, in-laws and senior family members, or the bond that extends the family through many generations to extend their lineage. Whatever the relationship, any family needs constant attention to keep it strong and united, so that all of its members may be enriched.

More time spent regularly with your family could well be a part of the formula that will bring greater happiness and fulfillment, security and satisfaction, not only to you, but to every member as well.

Drownings can be eliminated

With the advent of warmer weather and approaching school holidays, comes the danger of accidental drownings, and the Royal Life Saving Society has issued its annual report on drownings and water-related injuries.

Children aged two to four face a greater risk of drowning than any other age group. The three-year average death rate for this group (3.1 deaths per 100,000) is almost double the provincial average for all other age groups (1.7 per 100,000). The drowning risk among toddlers is even greater than for young adults aged 18-24, traditionally a very high risk group.

In eight out of ten drownings, children were alone and were playing near water when they fell in and drowned. Most backyard pool victims were under five years of age.

"These accidents are almost always preventable," said the education director for the Live Saving Society in Ontario. "We urge parents and guardians never to leave children unattended near the water. If you're not within an arm's reach of your child, you've gone too far."

There was a total of 173 drownings among all age groups in 1993 in Ontario. Across Canada, there were 685 drownings, up 14 per cent over 601 in 1992. In Ontario alone, more than 1,500 people have died in water-related incidents between 1987 and 1993.

Alcohol abuse and not wearing a life jacket or personnel flotation device continue to be the two greatest contributing factors in drownings. Alcohol consumption was a factor in about half of all the drownings of men aged 18 to 34.

Still, the lifeguarding group feels its education message is getting through. There were dramatic reductions in fishing and power boating fatalities, and the death rate for men 18 to 24 dropped to its lowest level in seven years.

Summer Active!

How do you define a great summer?

SummerActive: (sum ' er-ak ' tiv) *n* : a new, national program encouraging Canadians to become physically active.

SummerActive: (aup-or-tun ' i-tēe) *syn* : a partnership of all provinces, territories and more than 20 volunteer groups helping to make it easier for you to get involved in community-based events.

SummerActive: (gud ' tyme) *syn* : look for events in your workplace, schools, hospitals, public health units, health and fitness clubs, camps, senior centres, day care...active living opportunities from sea to sea to sea.

SummerActive: (pheel-grate) syn : get out, enjoy your summer and receive the health benefits that physical activity brings everyone regardless of age, gender or ability.

SummerActive: (eezee-axsess) *syn* : thousands of fun events in communities to make it easy for you to find a new way to enjoy your summer.

Choose the definition that works best for you!

May 15 to July 15, 1995

For more information, please call or write :

ParticipACTION
40 Dundas Street West, Box 64, Suite 220
Toronto, Ontario M5G 2C2
Telephone: (416) 954-1212 Fax: (416) 954-4949

SummerActive, a community-based promotion of active, healthy living, is a partnership of Health Canada, provincial and territorial governments, national organizations and corporations.

PARTICIPACTION

This Week In Morrisburg's History

Compiled from The Leader's fyles by Catherine Thompson

1985

The 21st edition of The Leader reported an ongoing conflict over a proposed subdivsion at Ault Island. Osnabruck Township Council had endorsed the subdivsion at a planning board meeting in April.

However, residents said the 63-acre development proposed by an Ontario limited company 552439 was too large for the 200 acres of island within Osnabruck Township boundaries. "We don't mind a few homes, but we're not anxious for a whole development," said Mary Bateman, a long-time resident. But William Buchanan, the developer's consultant, said the development would not create a density too high for the island. As a result of the objections, a hearing by the Ontario Municipal Board was recommended.

MPP for Stormont, Dundas and Glengarry, Noble Villeneuve secured an appointment to Premier Frank Miller's cabinet as minister without portfolio. His new appointment saw him affiliated with the Ministries of Natural Resources and Energy, under newly appointed minister Mike Harris, member for the northern riding of Nipissing.

Iroqouis Village taxpayers had to pay about $36 more on a residential assessment of $4,000 after Council approved its budget. Public school supporters would pay $34.80 more, bringing their total levy to $853.88, and Separate School supporters would pay $37.80 more on a $4,000 assessment, for a total of $843.80.

A small band of Boy Scouts, Cubs and Girl Guides planted seedling trees in scrubland south of Hwy 401, along banks of Nash Creek. Some 500 acres of land had been sold by Ontario Hydro to Alec Robinson of R.R. 2, Martintown as part of a 2,880 acre strip, and the area was designated for "selective cutting" for pulp destined for Domtar Paper Mills in Cornwall. Township councillors discovered too late that wood was being slashed indiscriminately. Despite suggestions that the landower was willing to work with the Ministry of Natural Resources and Domtar in a reforestation and tree-farming operation, the land remained untouched. Finally, however with seedlings donated by the Cornwall district of Ministry Natural Resources, and cooperation of the youths an immense reforestation project was started, by planting white cedar in low-lying areas, white spruce for better drained lands, and fast growing poplar as a cover crop.

1975

The Canadian National Institute for the Blind held its annual dinner meeting for the Dundas County Branch at the Civic Center. Guest speakers Dr. W.A. Britton, a specialist in treating cross-eyed children and Dr. John Stewart, a specialist in treating children with difficulties related to the cornea, both doctors associated with the Children's Hospital of Eastern Ontario, were to be guest speakers.

St. Mary's School in Morrisburg held their Spring Concert at the Morrisburg Civic Centre on Thursday, May 15th. Composed of fantasy, music, and exciting drama, Miss Toby Lemay acted as the mistress of cermonies.

The Foster Parents Association held their April meeting at the home of Mrs. Emile Hurtibise, Glen Robertson. The meeting was conducted in French, with Father Gilles Deslauriers of Green Valley as special guest. Deslauriers spoke on the subject of "Teen-Agers of To-day."

1965

It was reported in the May 21st, 1965 issue of The Leader that Williamsburg Township was to investigate the setting up of fire protection area comprising Riverside Heights and Mariatown, enabling those settlements to receive fire protection from Morrisburg and have costs charged back to their area.

The two communities lie beyond the five mile radius of Williamsburg Police Village and within the required distance of Morrisburg. Insurance rates for buildings outside the radius were higher and with protection from Morrisburg the rates would drop.

Betty Scott daughter of Mr. and Mrs. Earnest Scott was the fourth Morrisburg guide to earn her gold Cord.

The new provincial flag of Ontario was to be raised at a ceremony in front of the parliament buildings, Toronto, May 21st.

About 1,000 people attended the annual Drumhead Service commemorating D-Day and V-E Day. Sponsored by Morrisburg Branch No. 48, Royal Canadian Legion, in cooperation with the St. Lawrence Parks Commission, it was held at the Crysler Farm Battlefield.

Mr. and Mrs. Lee Tuttle of Morrisburg celebrated their 50th wedding anniversary with 21 children and grandchildren present.

After less than three years of operation, the Clement Nursing Home on Highway 31, north of Morrisburg, was forced to close its doors because of overburdening costs of maintenance.

At Brinston's Allied Food Market three 40 ounce tins of Allen's fruit drinks were $1 and Nescafe Instant coffee was 99 cents a six ounce jar.

Gordon W. Thom realtor had a one storey frame dwelling with three bedrooms listed for sale in Morrisburg. It could be purchased on a monthly payment basis of $68.87 including principal and interest.

1955

NOT AVAILABLE

1945

Headlines in the May 25th, 1945 issue of The Leader read Knows Farmers Problems say Liberal Candidate. "You know that this riding is 90 per cent composed of farmers. Who knows the problems of the farm better than someone living on the farm today? I may not know the answers to all questions, but I can tell you how many disappointments and how much sweat it takes to produce a ton of hay, a field of grain, or a two-hundred pound hog," declared Mahlon Zeron, the provincial Liberal candidate, in opening his campaign with a radio address to the people of the riding.

The oil controller's office at Toronto announced that the value of basic gasoline ration coupons in Canada would be raised from three to four gallons. It was hoped this would in some measure relieve the already overburdened transportation system. The increase meant that holders of AA ration books for pleasure driving—lowest on the ration scale—would get 160 gallons instead of 120 gallons. The AA ration book at 18 miles to the gallon and three gallons to the unit had permitted a car to be driven a basic 2,160 miles during the rationing year.

Membership fees for the Morrisburg Golf Club were: men $10; women $7.50; man and wife $15 and junior $2.50. Daily green fees were 50 cents. George E. Beavers was the president of the Club for 1945 and Mrs. A.K. McGill was the head of the ladies' section.

At Morley's Store lettuce was 15 cents a head and grapefruit juiced was 16 cents a 20 ounce tin.

1935

It was reported in the May 24th issue of the Leader that a large crowd packed the basement of St. Peter's Lutheran Church at Williamsburg to witness the operetta "The Governor's Daughter". The first act had its setting in the home of Governor Goodspeed, Heber McIntosh was the governor and Mrs. Frank Whitteker the governor's wife. Some others appearing in the operetta were Ruth Merkley, Rex Casselman and Wm, R. Whitteker.

Wings in the Dark starring Myrna Loy and Cary Grant was playing at the Cameo Theatre.

The annual meeting of the Dundas Softball League was held in Winchester with representatives present from Chesterville, Williamsburg, Hallville, Inkerman, Winchester and South Mountain. Leonard Porteous of South Mountain was elected president.

The Morrisburg Driving Club announced its first horse races of the season to be held June 3rd.

1925

The May 29th, 1925 edition of The Leader reported the installation of Rev. A.G. Jacobi as pastor of the St. Lawrence Parish was to take place in St. Paul's Church, Morrisburg May 31st.

At a meeting of the School Board May 28th, the Board decided to engage Messrs. Richards and Abra, of Ottawa, as architects in connection with the erection of the Collegiate Institute building. It was also decided to purchase six acres of land at the south end of the Fair Grounds for the sum of $3,000 on the condition that Council extend the track northward.

Effort to have the sentence of death, passed upon Thomas Collison by His Lordship Judge Lennox for the murder of Beatrice Thorpe, a Brinston girl in November last, changed to life imprisonment was unsuccessful and the execution took place May 29th.

The 10 living sons of M.F. Beach of Iroquois, founder of the Beach Manufacturing Co., had donated to the Village of Winchester a plot of ground close to the Beach plant to be used as a playground in memory of their father and mother.

At the West End Market pot roasts were 28 cents a pound and porter house roasts were 20 cents a pound.

Open up the way to everyone. Support

NATIONAL ACCESS AWARENESS WEEK
May 29 - June 4

MS is the most common neurological disease affecting young adults in Canada.

Multiple Sclerosis SOCIETY OF CANADA

1-800-268-7582

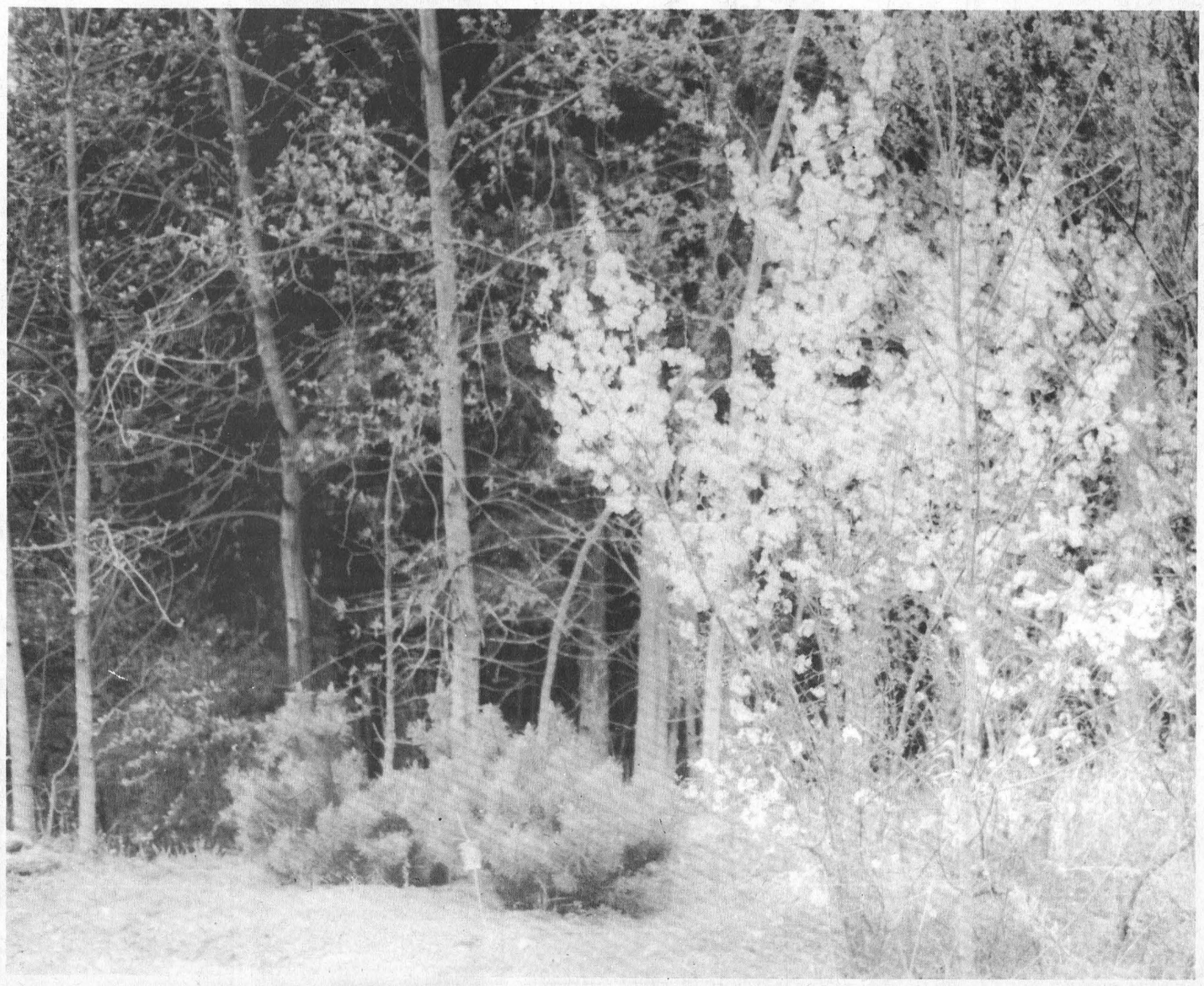

Police search for Iroquois armed robbery suspects

On May 19 Ontario Provincial Police attended a report of an armed robbery which had taken place just prior to 5 p.m. at the S and F Food Mart in Iroquois.

No one was injured during the robbery but a shot was fired. An undisclosed amount of cash was taken from two cashiers and two customers in the store. Police are searching for a white male, slim build, short dark hair. He was last seen being picked up in a white vehicle which had been parked behind the LCBO in Iroquois And left westbound on Highway 2.

The OPP are investigating the occurence.

Anyone with information on this vehicle or persons involved in the robbery are asked to call Crime Stoppers at 1-800-265-8477.

AKCENT
MOTOR SALES
USED CAR & TRUCK CENTRE
Special of the Week
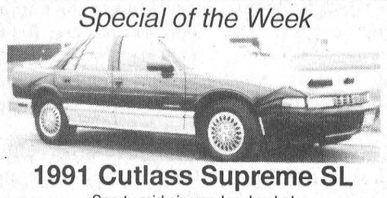
1991 Cutlass Supreme SL
Sporty mid-size sedan, loaded
"WE'RE OUT TO EARN YOUR BUSINESS"
12032 DAWLEY DRIVE, WINCHESTER, ONT. 774-0718



Churchill-McIntosh

Mr. and Mrs. Garry Whitteker of Williamsburg and Fred Churchill of Scarborough are pleased to announce the engagement of their daughter Tammy to Dan, son of Mr. and Mrs. Brian McIntosh of Winchester Springs. The wedding will take place at S. Peter's Lutheran Church, Williamsburg on June 24th, 1995.

It's Gardening Time Again!
Come and see what we have to make your gardens beautiful
• EVERGREENS • SHRUBS
• BEDDING PLANTS • VEGETABLE PLANTS
• GERANIUMS • GARDEN MUMS
• FUCHSIA • ASSTD. PERENNIALS
• PATIO POTS • HANGING BASKETS
• Complete Landscaping Services Available
UPPER CANADA GREEN HOUSES
3 Miles East of Morrisburg, Church Road, Riverside Heights
Open Monday to Friday 9–9; Saturday till 6
CLOSED SUNDAYS 543-2455
"Let's Continue Our Blooming Friendship!"

Slammin & Jammin Countryfest 1995
Saturday, June 17 - Noon
MTAS Fairgrounds, South Mountain
Hosted by Mountain Township & District Lions Club
A Day For The Whole Family
Tickets available from any Lions member
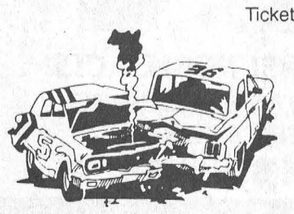
Demo Derby from Noon to 4:00 pm
Contact Roy Sherrer 989-2781
Jam from 4:00 to 11:00 pm

Featuring Jim Wicks as host band
Winchester 44; Border Towne; Runnin on Empty; Hillbilly Fever
Contact Brian Telford, 989-2143
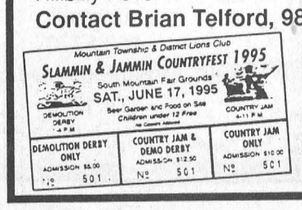
Mountain Township & District Lions Club
SLAMMIN & JAMMIN COUNTRYFEST 1995
South Mountain Fair Grounds
SAT., JUNE 17, 1995
Beer Garden and Food on Site
Children under 12 Free
DEMOLITION DERBY 1 P.M.
COUNTRY JAM 4-11 P.M.
DEMOLITION DERBY ONLY ADMISSION $5.00 No 501
COUNTRY JAM & DEMO DERBY ADMISSION $12.50 No 501
COUNTRY JAM ONLY ADMISSION $10.00 No 501
Derby $5, Jam $10,
Derby & Jam $12.50
Refreshments available, IOOF Booth open
Chicken Barbecue by Fire Department Auxiliary
No coolers on grounds

School taxes are up

Iroquois rate payers bite the bullet

IROQUOIS—Ratepayers who were expecting to have zero per cent in their taxes, will be digging a little deeper in their pockets to satisfy the demands of the School Boards.

The municipal portion of taxes has gone up, very little except for the special area rate which increased $7.28 on a $4.000 assessment. The general municipal levy including the Special Area Rate of $539,102 increased only 1.41 per cent, as a result of the higher area rate. The area rate pays for a debenture on the water pollution control plant, which will be finished next year.

However, the Public School Board is asking $52.92 more this year and a Separate Board ratepayer will pay an additional $54.96 on a $4,000 residential assessment.

The elementary public school requisition of $425,827 went up 8.16 per cent from last year, translating into an additional $32. The secondary public requisition of $323,097 resulted in an increase of 3.05 per cent, or $9.52.

The elementary separate school requisition of $36,349 saw a hike of 25.10 per cent, or $98 to the average ratepayer.

The secondary separate school requisition of $19,793 saw a decrease of 16.99 per cent, or a decrease of $54.44.

The county net levy of $153,267 resulted in a slight increase of .30 per cent, resulting in a hike of $4.12 on a $4,000 assessment.

In discussion with clerk Betty Marlin, public school trustee Mary Ann Petrie explained the increase is due to a shift in assessment by the provincial government. For the City of Cornwall, the change in the mill rate was minus .96, and plus 6.69 for Mountain Township.

Every few years, equalization factors are recalculated by the Province, and as a result the calculation for the City went down, so remaining municipalities had to make up for the shift.

Reeve Peter Swank expressed displeasure with the increase, and the reasoning which shifted more tax burden to a rural municipality than the City. "The Board blames the Ontario government and the Ontario Government blames the Boards," he said.

"I don't know what to do about the school taxes. It's terrible. We can't keep going in this way," he added.

In other news, Council unanimously supported a suggested resolution from lawyer Doug Grenkie, to oppose the closing or restriction of hours of the Court Office in Morrisburg. The Village of Iroquois will be sending a resolution to this effect to the Ontario Government.

Councillor Art Roberts said he strongly supported the resolution. "If the court office moves to Cornwall, it will impose hardship on people in Matilda and Iroquois as many can't drive."

It was noted in addition that police officers will be required to appear in Cornwall for court sessions, placing a strain on the policing of the community.

Council is deferring action on correspondence from the Ontario Federation of Anglers and Hunters, until there is full attendance. At last Tuesday's meeting, Deputy Reeve Wilf Gibbons and Coun. Bruce Mullin were absent. The Federation is asking municipalities to oppose federal legislation Bill C-68, which imposes universal firearms registration and licencing.

Council passed a procedural by-law for conduct of its meetings, and an amendment of a by-law governing building permit fees. The minimum commercial renovation fee is $45 for the first $3 of renovations, plus $5 for each additional $1,000. Previous fees were $20 for each additional $1,000. The amendment brings fees more in line with other municipalities.

Clerk Elizabeth Marlin informed councillors that since the Local Government Disclosure of Interest Act in Bill 163 is delayed, councillors are to follow previous guidelines according to the Municipal Conflict of Interest Act passed in 1983.

In other news, the Village has approved a grant of $500 to the Morrisburg Horticultural Society for planting of flower beds, and a grant of $200 to Upper Canada Playhouse.

Crimestoppers

Crime Stoppers needs your help in solving a theft of lawn tractors from a highway 31, Winchester residence.

Remember, no call display, no recorded conversations, always anonymous.

Sometime on May 17 thieves entered the yard of the residence and using a red trailer stole 2 Cub Cadet lawn tractors, yellow in colour, model: 301, and serial numbers 41095005 and 30995005. They also stole a mowing deck.

Total value of stolen property $10,500.

If you have any information on this or any other crime you may be eligible for a cash reward of up to $1,000.

Remember we don't want your name but please give us the information. Call Crime Stoppers at 937-8477 and for long distance calls 1-800-265-8477.

Seven sites left in waste management

JOHN STEINBACHS
Leader Staff

The selection for a waste management site in the United Counties have been narrowed down to seven.

The counties of Stormont, Dundas and Glengarry have been narrowing down a list of possible sites for the site since January 1995.

"One of the things we're looking for very strongly is a impervious clay sub-soil," says Jim Campbell, acting waste management master plan co-ordinator.

Campbell says a consultant, MacViro Consultants Inc., narrowed down the list of sites.

To answer concerns of landowners a Waste Management Master Plan workshop has been scheduled for June 10 from 9 a.m. to 5 p.m. at Tawgi High School in Cornwall.

"We very much want the public to participate in the workshop," says Campbell.

He says this is a chance for community members to have input into the plan.

Campbell says the consultant will take the information gathered at the workshop and use it to come up with a short list of two or three sites.

More information will then be gathered on the short listed sites until a final preferred site can be chosen.

Campbell says there have been complaints that the process is taking too long because people don't want to buy land until they know where the sites will be.

He says people have to understand that the site selection process is long, and all the necessary steps have to be followed for a proper site to be chosen.

Of the remaining seven sites two are in Osnabruck, on lot 1 concession 5 and lot 36 and 37 concession 5.

Campbell says there has been no approval to build a site. There has only been approval to find a site.

For all your printing needs, Call The Leader 543-2987

J&D CONSTRUCTION
CUSTOM HOMES • ROOFING
DRYWALL • DECKS • RENOVATIONS
CALL FOR A FREE ESTIMATE
JEFF BARKLEY 535-2391 OR DEREK WHITTEKER 543-2125

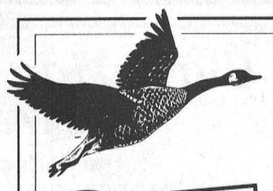
UPPER CANADA GOLF COURSE
GREAT GOLF AND SUPER SAVINGS 1995
UPPER CANADA GOLF COURSE RESTAURANT
INVITES YOU TO ENJOY
ITALIAN NIGHT BUFFET
SATURDAY JUNE 17
COMING UP: Father's Day SUNDAY JUNE 18
SUNDAYS GOLF & RIDE
$28.99 per person after 2:00 pm
INCLUDES ONE ROUND OF GOLF PLUS RENTAL OF POWER CAR INCLUDES TAXES
TUESDAYS GOLF & DINE
$28.99 per person after 2:00 pm
INCLUDES ONE ROUND OF GOLF PLUS DINNER VOUCHER FOR UP TO $12.99 – INCLUDES TAXES, DOES NOT INCLUDE ALCOHOLIC BEVERAGES.
WEDNESDAYS SENIOR DAY
FOR GOLFERS 50+
1/2 price on Green Fees and Cart Rental
VALID FOR ENTIRE DAY INCLUDES TAXES
TEE-OFF TIMES MUST BE RESERVED THREE DAYS IN ADVANCE
(613) 543-2003
THE ST. LAWRENCE PARKS COMMISSION
AN AGENCY OF THE GOVERNMENT OF ONTARIO
Parks of the St. Lawrence

Five Generations



Birthday Greetings to Grandma Mattice

Sloane Jarvis, youngest member of this family group, is held by her great-great-grandmother Mildred Mattice. Standing, behind them is Sloane's mother, Jennifer Jarvis. Jennifer is flanked by her father, David Rice, and her grandmother, Shirley Rice.

JANITORIAL SERVICES
ALL TYPES OF CLEANING IN HOME & OFFICE
RUGS • UPHOLSTERY
PAINTING • FLOOR STRIPPING
WAXING • WATER REMOVAL
COMMERCIAL & RESIDENTIAL
543-2420 543-2266

DR. KIM HANSEN
and his Staff
are pleased to announce that
DR. LANCE B. McINTOSH
will be joining the office for
General Family Dentistry
commencing June 13, 1995
"Our Office Always Welcomes New Patients"
197 WATER STREET, SUITE 304
PRESCOTT, ONTARIO
925-3428 or 925-5061

You Can Vote
Before Election Day!
Thursday, June 8th, 1995
If your name is on the LIST of VOTERS, or if you have a CERTIFICATE to VOTE, but you expect to be away or unable to vote on Election Day, you can take advantage of any Advance Poll in your Electoral District.
Level locations have been chosen wherever possible for ease of access.
Advance Polls will be held at the locations listed, on
Thursday, Saturday & Monday,
June 1st, 3rd & 5th
11:00 a.m. to 8:00 p.m.
⊗ Advance Poll Voting in the Elections Ontario office in your Electoral District from May 27th thru June 6th (Sundays excluded) during the same hours
In the Electoral District of S-D-G & EAST GRENVILLE
⊗ Elections Ontario (613) 657-3907 or 1-800-450-7321
Cardinal Village Square, South Side of Hwy #2, Cardinal
• Kemptville Arena, Victoria St., Kemptville
• Town Hall, 1 Mill St., Chesterville
• Old Community Hall, Fairview Dr., Avonmore
• Alexandria Sports Palace, MacDonald Blvd., Alexandria
• Fire Hall, Maple St., Ingleside
• Civic Building, 6 Fifth St. W., Morrisburg
FOR GENERAL ELECTION INFORMATION
CALL: 1-800-668-2727
Between 8 a.m. and 8 p.m., Monday to Saturday
Ballots cast at the Advance Polls will be counted at the close of the Regular Polls on Election Day.
If you have friends or relatives who have difficulty reading, please make them aware of the information in this notice.
PUBLISHED ON BEHALF OF THE RETURNING OFFICERS FOR THE ABOVE ELECTORAL DISTRICTS BY
Warren R. Bailie, CHIEF ELECTION OFFICER
Elections Ontario
A non-partisan Agency of the Legislative Assembly
KEEPING YOU INFORMED
AP3/36

Ken MacPherson
Cathy Dykstra
• Snowblowing & Plowing
• Backhoe & Loader
• Lawn Mowing
• Landscaping

• Bush Hogging & Flailing
• Post Hole Digging
• Garden Tilling
• Custom Work
P.O. Box 1420
Morrisburg, ON K0C 1X0
Telephone 613-543-3355
Fax 613-543-4349

Carrier
W.R. McMILLAN MECHANICAL LTD.
Air Conditioning • Refrigeration
Commercial & Residential
Sales & Service
REFRIGERANT RECLAIMING
Licenced and Insured
WINCHESTER, ONT. 774-1090

SUPERIOR
AUTO GLASS & TRIM
WINDSHIELDS • WINDOW TINT • SUNROOFS
UPHOLSTERY • WINDSHIELD REPAIRS
CRAIG HARMATY
PROSPECT AVE.
MORRISBURG 543-3031
Open Mon.-Fri. 8 a.m. - 5:30 p.m.; Sat. 8 a.m. - Noon

BARRY H. BLAKELY
Chartered Accountant
P.O. BOX 1313
MORRISBURG VILLAGE PLAZA TEL: (613) 543-3715
MORRISBURG, ONTARIO K0C 1X0 FAX: (613) 543-4518

IREBALL AUTOMATICS INC.
AUTOMATIC & STANDARD TRANSMISSION REPAIRS
Specializing in Computerized Transmissions
with Over Drive and Front Wheel Drive
R.R. 3 WILLIAMSBURG, ONT., K0C 2H0 TEL: 535-2112

Meldrum Johnston
Ontario Land Surveyors
Cornwall Office
835 Cornwall Centre Road
HAZEN MELDRUM
N.S.L.S., O.L.S.
Tel: 932-8124
Winchester Office
610 St. Lawrence St.
W. J. JOHNSTON
O.L.S.
Tel: 774-2414
or 1-800-268-6915

Candidates lay blame for economy on past governments

– continued from page 1

work can cut taxes by 30 per cent, and still balance he budget. I don't think so," Cowley-Owen stated.

The NDP recognizes that small business is the fastest growing sector in the economy, and the biggest employer, and as such a key component of the province's future development.

Community safety is a NDP commitment, with programs such as community policing, firearms safety training, and weapons amnesty, to make neighborhoods safer.

Of all programs, the NDP government is committed to "maintaining a universal health care system, one equally accessible to all," he said. Although where savings are required, hospitals will be required to streamline administration to meet community health care needs without cutting staff. He pointed to the example of the Alexandria Hospital as one where such improvements are being made without an increase in budget.

Despite the recession, things could have been much worse with different leaders "who did not care about fairness for everyone," he added, ending with a plea for fairness in judging the NDP party on its record.

Cowley-Owen is currently a tourism director on the Maxville Chamber of Commerce, sits on the steering committee for Eastern Ontario Chambers of Commerce, and is vice-president of Seaway Tourism. In addition, he is on the North Glengarry Community Economic Development Group, and a representative for Region One on the Local Training Adjustment Board.

Noble Villeneuve

Incumbent Noble Villeneuve briefly described the 11 years of his representation, since elected in a 1983 byelection. As a member of a minority PC government in 1985 with 52 Tory members, "We were spending $26 billion on your behalf at that time, and the Liberals said we weren't spending nearly enough, the socialist government told us the same thing," Villeneuve said.

On June 26, after 42 years in power the PC government gave way to an "unholy" coalition between Liberals and NDP, and we went on a spending spree for two years."

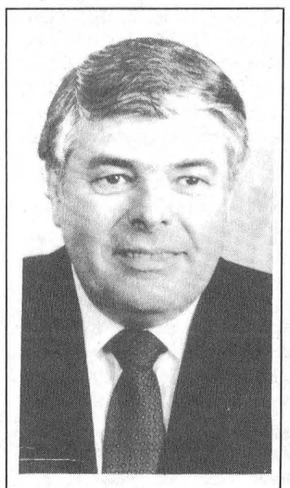

Villeneuve

Under the Liberals, spending went from $26 billion to $49 billion in 1990, and times were good. "But three years into their mandate, they went to the polls. they saw the writing on the wall, and so did the Ontario public," Villeneuve said. Despite the Liberals 50 per cent popularity in opinion polls at the time of calling the election, they slipped and the NDP swept the Ontario polls.

From 1985 to the present, Villeneuve recalled 33 tax increases, and legislation which "interferes with the private sector and encroaches on the private sector, for example, the employer health tax brought in by the Liberals, which is now admitted as a "job killer."

"We have reached the tax wall, we have lost our competitive edge," Villeneuve said, noting government spending had gone from $26 billion in 1995 to $56 billion at the present. "We had a 10 per cent tax advantage over our neighbors in Quebec in 1985. Now we're at a five per cent disadvantage. We've lost the cutting edge."

Under the PC leader Mike Harris, a 30 per cent personal income tax cut is proposed, the creation of an environment conducive for small and medium-sized business expansion, and conducive to new business.

Villeneuve described the current Ontario debt at $100 billion. "At eight per cent, that's eight billion, more than 50 per cent of the cost of cherished health care system. We must stop putting the province into more and more debt. We must balance the budget," he concluded.

Villeneuve has served on various Standing committees of the Legislature, including Procedural Affairs and Resource Development, Administration of Justice, Finance and Economic Affairs, Education and Legislative Assembly.

In 1990, he was appointed Second Deputy Chair of the Committee of the Whole House. He is a member of the Standing Committee on the Legislative Assembly, and the PC Party Critic for the Ministries of Agriculture and Food, and Francophone Affairs.

Health care a priority

Candidates all say they'll preserve the system

MORRISBURG—A thought provoking question period followed the all-candidates debate last Thursday, with questions ranging from education taxes, health care to tourism concerns.

Morrisburg Councillor Cam Martel addressed his concern to Denis Sabourin over the ever-increasing school board levy, since municipal councils find it hard to control expenditures and balance the budget.

Sabourin agreed this was one of the many problems facing the school system, and it stemmed from an inadequate level of government funding in terms of per pupil spending. As a result, school boards go to the ratepayers to get the needed level of funding.

In addition, many school boards have become the vehicle for the delivery of programs from the provincial ministries.

The problem is the program frequently becomes an added expense for the school board, despite the ministry's attempts to bridge financing, as funds are frequently insufficient to cover the entire cost.

The answer, in Sabourin's view, is equity in funding, therefore equity in education, "so that every school and student whether they're from Toronto or Eastern Ontario has the same level of services, the same type of programs."

As a solution, Sabourin proposed a source of funding other than property taxation, which is based on municipal assessment, and may lag behind in market value from one area to another. Instead, Sabourin propo sed education funding be derived from general revenues. In this way, municipalities could use monies saved in budgeting in other areas, rather than sending it on to the Boards.

MPP Noble Villeneuve pointed out, that according to Ministry of Education statistics, 40 per cent of spending is not in the classroom. "We say that's way too much. The common sense approach would share, reduce and amalgamate costs of education. Do we need that many directors, and personnel not in the classroom?" he asked. "The classroom is where the action is in the school."

Harris would look at the 40 per cent area over the classroom structure, and cut as much as possible by sharing and by working in that area, Villeneuve said.

An example of where education costs could be trimmed would be doing away with the mandatory element of Kindergarten and pre Kindergarten, but not Kindergarten itself. While Grades 1 to 8 should be mandatory, any prior education "should not be mandatory especially in rural areas where some parents say we prefer to teach our children at home," Villeneuve stated.

NDP candidate Michael Cowley-Owen said it wasn't fair to "blame the breakfast program for waste in the school board board system. There's a need for equity between the school boards, for revamping the system and the NDP plans to do both."

Health Care

One spectator was concerned with the difference in treatment between rural and urban hospitals. He feared inevitable cuts to health care under the Common Sense platform proposed by the Tories. In addition, he wanted to know how one representative could adequately speak for three hospitals in the large rural riding. And he pointed out some services at Kemptville Hospital were already being handled at Winchester.

Villeneuve pointed out, that within the last month he had acted on behalf of the three hospitals in the area when the Scott report was released. The report recommended small hospitals rationalize emergency services, suggesting emergency services be amalgamated between Kemptville and Winchester Hospitals. Villeneuve had sent the three hospitals a letter with his concerns, requesting their responses.

Sabourin said there was no reason rural residents should be second-class citizens, and deserved the level of health service we're all entitled to. "As your representative, that's what I'd fight for all the time."

Cowley-Owen said that if elected, he would resign, if one of the three hospitals closed in the riding.

"There will be no cuts to health care," said Villeneuve. "We have been told by the public, don't cut health care. The envelope is sealed, therefore we'll cut elsewhere. We have a budget in place. We'll look at fraud."

"The $6 million in government cuts won't be in health services. It's a sacred trust and it will stay without user fees, that's a promise."

But it was noted that pressures to cut the deficit and balance the budget may force the elected government to reexamine its priorities. Villeneuve conceded that if the deficit continued at its current high of nine billion and continues to rise until it reaches the total health care cost, then the issue may be revisited.

Tourism

Tourism and its relation to the local economy was the fucus of discussion. One participant pointed out that with the current exchange rate favoring the Canadian tourist industry, Americans should be flocking here, but that is not happening.

Candidates agreed the area could be better promoted. Sabourin pointed out the importance of getting traffic off 401, and bringing it this way, perhaps by the Heritage Highway. "The Liberals want to demonstrate Ontario is open for business once again. We're all set to work with municipalities and developers to create additional attractions."

Some tourism offices had been closed, which marketed the province overseas, which Sabourin would work to reopen. "There's no reason why the U.S. $1.40 isn't coming here. It's a case of aggressive marketing and business people doing the job they should."

Cowley-Owen who is actively involved in promotion of the area for tourism said it was important to "work together to make the most of what we have. We do have a lot." The issue could be helped not so much with money, but leadership, guidance and appropriate help where necessary.

Villeneuve pointed out that it was the Liberals who had closed several parks of the St. Lawrence, except for Raisin River, which was closed by the NDP, and that he had lobbied and been successful in having the Grenville Park leased. He added, he had been instrumental in securing the pilot signage project from Cornwall to Brockville, which provides much more information on the areas' attractions.

Villeneuve added, he was "ashamed" at the lack of grass cutting on Highway 401, that it created a bad impression to motorists entering or leaving Quebec. He said the hours of the St. Lawrence Parks Commission should perhaps be revisited, since many visitors from Ottawa arrive at 3.00 p.m. only to find Upper Canada Village closes at 5.00 p.m.

MORRISBURG PLUMBING CENTRE
543-3983
EAST END MALL
(Beside Spinning Wheel Restaurant)
FAUCETS
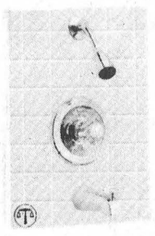
10% Discount

ON ALL
INSTOCK
MERCHANDISE
(MAY 23 - 27)

APPLIANCES
ELECTRIC & GAS
NATURAL GAS
APPLIANCE CENTRE
WE SERVICE WHAT WE SELL!
FIREPLACES
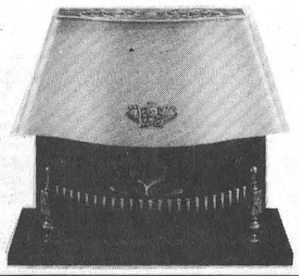
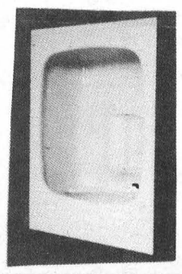
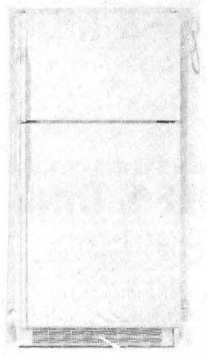
TUBS &
TOILETS
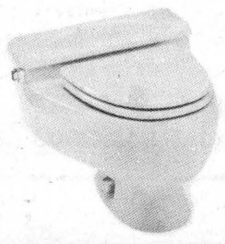

ARTHUR THOM ELECTRIC LTD.
24 HOUR SERVICE
SINCE 1949
AIR CONDITIONING LENNOX®
GAS HEATING
SHEET METAL • DUCT CLEANING • REFRIGERATION
REFRIGERANT RECLAIMING
• LICENSED SERVICE PERSONNEL •
HWY. 31, WILLIAMSBURG
535-2720

Bavarian Bierstube
RESTAURANT
The Perfect Place For
SMALL PARTIES • BIRTHDAYS • ANNIVERSARIES
OPEN ALL YEAR – CLOSED MONDAYS
* Reserve Now For Mother's Day *
HIGHWAY • 537-2642 • INGLESIDE

PURINA CHICK DAYS
ORDER YOUR CHICKS TODAY!
First Hatch ready April 7 (meat birds and layers)
Turkeys available April 21-June 23
Ducks - May 30 ONLY


Call and make a date with some chicks!
Fred's Farm Supplies
A Division of Fred Zandbergen Farms Inc.
Winchester (Hwy. 31 at Spruit Rd.) 774-0409
1-800-361-3305
RR#2, Brinston (2 km west of Dixons Corners) 652-2069
*Registered Trademark Ralston Purina Company - Ralston Purina Canada Inc., Licensee

ON JUNE 8TH RE-ELECT

NOBLE LISTENS! NOBLE ACTS!
NOBLE HAS THE EXPERIENCE
AT QUEEN'S PARK
ON JUNE 8TH VOTE
NOBLE VILLENEUVE (X)
Committee Rooms
Alexandria 525-4479
Morrisburg 543-2120
Ontario PC Ontario
Kemptville 258-5770
Winchester 774-1245
Basil Dawley, Campaign Manager 774-3630
Authorized by P.C. Campaign Committee





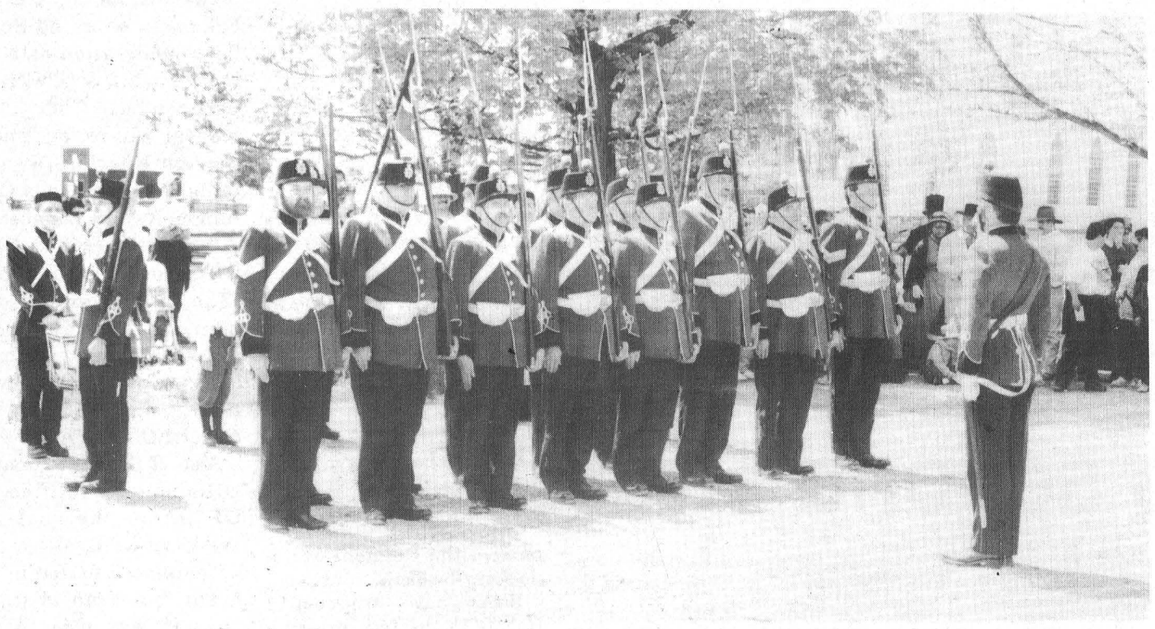







Upper Canada Village celebrates Queen Victoria's birthday

Hundreds of visitors flocked to Upper Canada Village Sunday to mark the birthday celebrations of Queen Victoria.

From the village musicians to the little gardeners, visitors to Morrisburg's historical attraction were thrilled with the events going on throughout the day for the young and the young at heart.

Brockville's Infantry Company was on hand to fire up a salute to the Queen with their muzzle loaded rifles in their glorious "feu de joie".

A parade through the village sparked the afternoon fun, which included fire engine trials, 1860's games and demonstrations and more manoeuvres from the Infantry.

Children's games, birthday cake and paper doll making, as well as a parent and child muster were other events taking place. Kids were even given flowers and vegetables to help plant a garden at the school house.

And what celebration could be complete without the temperance advocate, Flora MacPherson, as she caused a bit of a commotion while she prepared the Band of Promise children for a special noon celebration.

Day photos

For all your printing needs, Call *The Leader* 543-2987

ERIC CURRIER ELECTRICAL
COMMERCIAL & RESIDENTIAL
ELECTRIC HEATING
Phone 652-4868
Saver Road
IROQUOIS, ONTARIO

Happy Birthday "Mom" Darlene

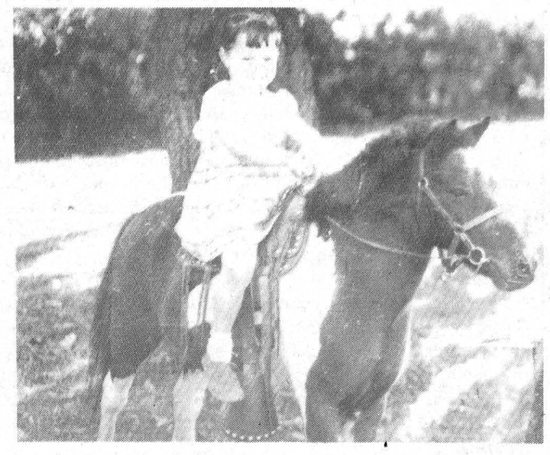

Sarah, Shannon, John & Bern

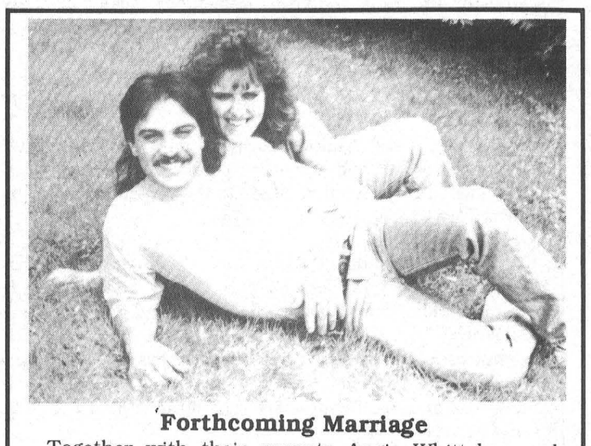

Forthcoming Marriage

Together with their parents Angie Whitteker and Chris Merkley will exchange vows June 17, 1995. The wedding will be held at 5:30 p.m. in St. Peter's Lutheran Church, Williamsburg, Ont. Open reception to follow at Winchester Community Arena (upstairs) at 8:00 p.m. Music by 30 Odd Six. Light lunch.

VILLAGE OF MORRISBURG

WATER SAFETY INSTRUCTORS

Applications are invited from qualified Water Safety Instructors for positions of Lifeguard/Instructors and Supervisor for the swimming program at the Morrisburg Beach. Work will commence June 26 and end August 18,1995. Applicants must be certified by the Canadian Red Cross Society or the Royal Life Saving Society. Apply in writing stating experience, level of certification and the names of three references to the address below, on or before June 7, 1995.

Councillor Larry Schnurr,
P.O. Box 737
Morrisburg, Ont.
K0C 1X0

BREAK-A-WAY PIZZA



NOW AVAILABLE IN
12 VARIETIES
in Small, Medium or Large Sizes
All our ingredients are of top quality – our sauce and dough are homemade and always fresh
New additions to our menu include
HOMEMADE ITALIAN DISHES and 8" & 12" SUB SANDWICHES

EVERY MONDAY, TUESDAY, WEDNESDAY ALL DAY
ANY PIZZA (PICK-UP ONLY) Offer Good Till June 20th **20% OFF**

BREAKAWAY BURGERS & FRIES
543-4431 FREE DELIVERY IN MORRISBURG (MARIATOWN & RIVERSIDE MIN. $10.00 ORDER)
HWY. 2, MORRISBURG
NEW HOURS – SUNDAY TO WEDNESDAY 10 A.M. - 10 P.M.
THURSDAY TO SATURDAY – 10 A.M. - 12 P.M.

REGISTRATION FOR TENNIS LESSONS

will be held in

IROQUOIS & MORRISBURG

Morrisburg Civic Centre:
Friday, May 26 - 5:00 - 7:00 p.m. &
Saturday, May 27 - 12:00 - 2:00 p.m.

Iroquois Civic Centre:
Friday, May 26 - 7:00 - 9:00 p.m. &
Saturday, May 27 - 2:00 - 4:00 p.m.
***Minimum age 5 years**

6 week session;
Adults: 2 - 1 1/2 hour lessons/week - Begins 1st week of June
Juniors: 2 - 1 hour lessons/week - Begins last week of June
All classes will be taught by a bilingual instructor with 7 years experience.

For more information call
Allan Regnier at (613) 933-5915
Collect Calls Accepted
Don't miss out on a fun summer of tennis
JOIN NOW!!!

VILLAGE OF MORRISBURG

NOTICE TO PROPERTY OWNERS

DESTROY WEEDS

Notice is hereby given to all persons in possession of land, in accordance with the Weed Control Act, R.S.O. 1990, Chapter W.5, Sections 3, 16 and 23, that unless noxious weeds growing on their lands within the Municipality of the **Village of Morrisburg** are destroyed by date of June 5th, 1995, and throughout the season, the Municipality may enter upon the said lands and have the weeds destroyed, charging the costs against the land, as set out in the Act.

The co-operation of all citizens is earnestly solicited.

Cheryl Tynski
Clerk

Howard Guy
Weed Inspector

puttin' around...

with johnnie watson



IROQUOIS—Holy *&#@ Batman, the week's are flying by. It will be October before we know it with snow on the ground. The weather has been iffy at best up to now.

Ladies

The Ladies League was cancelled last Wednesday due to rain. The Lady Bray was held on Sunday with 17 ladies participating. Results were: Nelly Leightizer 68 low net, Debbie Malette 75 low net; Vicki Tetley, 76 low net; Betty Styles, 79 low net.

Men's

Thursday, the weather was great for Men's League and there was an excellent turnout. Low net winners of the different flights were: Scott Burgess, Top Flite, 34; Roger Levere, 32,5, Star Flite; Ed Orlicky, Kro Flite, 31; Sid Morrell, 32.5, Swift Flite. The 50/50 draw winner was Jim Mustard. This is new. Cost $1. Draw made at 9 p.m. on Men's Night and you must be in the building or on the property to claim your winnings. The skins on the A side were carried over as no outright winner. The B side was split between Lyle Mattice, Bill MacDonald and Hubert Barkley.

Juniors

There is still some room in our scheduled Junior Golf Camp on Saturday, June 3 from 10am to 4pm. Cost is $5 and includes lunch. Call the pro shop at 652-4367 to register. We are still accepting donated golf clubs for our Junior program. If you have some odd clubs around, give them to the club and we will give you a tax deductibl receipt.

Raffeles

The winner of the card draw was Jim Mustard. He won a sweatshirt and a windbreaker. The next prize up for grabs is a putter, umbrella and visor. Remember, tickets are only $2 each.

Response to the 100 club has been quiet. This is a fundraiser for clubhouse improvements. Cost is $20 and it gives you lots of chances to win cash. Get your ticket at the pro shop.

The TV, VCR and Walkman draw is going strong. The TV is now at the club and the other prizes will be here soon. Remember to turn in your tickets to the pro shop soon. The draw is July 22nd.

Pro Shop

On Friday, May 26th, the club has scheduled a "Welcome New Members Night Social". This begins at 7pm and is open to all members. Please try to attend and greet our new members.

Handicap cards are now here. Pick yours up in the pro shop. You need these to play in any tournaments. Rick MacKenzie or myself can verify your handicap on the back of these cards.

The Prescott Jewellers Scrable is happening Sunday, June 4th with a $5 entry fee which includes a towel. The towel is worth five bucks so everybody should be playing this one. Sign up individually before Saturday, June 3rd at 6 p.m.

Believe it or not, we have no winner this week for the "Idiot of the Week" Award. Maybe the weather kept them all inside this week. Not to mention any names, but SEAN TETLEY qualifies every time he steps on the property. The winners of this award from now on will be posted on a certificate on the bulletin board, so be careful

Tip of the week

A topped shot is generaly caused by the moving or raising of your body during the swing. So if you have a problem with hitting the top of the ball, simply turn the ball over before you hit it and you will be hitting the bottom of the ball. Think about it!

Coming Events

Junior Golf Camp	June 3
Prescott Jewellers	June 4
Cardinal Legion Oldtimers Hockey	June 10
Canada Starch 4-Ball	June 24
2 Player Best Ball	June 25

The 19th Hole



MORRISBURG—Upper Canada Motors was the sponsor for men's night last week here in Morrisburg.

Topping the B flight was Nick Lee who fired a 40 and was declared the low gross of the class on a play back. Low gross in C flight was won by Orval Delage with a 43, and in D class it was George Davies with a 47. The low gross winner in A flight went to Ralph Duvall on a play back with a 38.

Low nets were recorded by Bo Gale with a 30.5 in B flight, Harold Workman with a 31 in C flight, Scott Diegel with a 37 in D class, and in A flight, Sean Duvall was the winner with a 33.

Closest to the pin was also awarded and it went to Lorne Gates on #15.

Coming up on the Club Calendar

CORRECTION: The Morrisburg Men's Open posters will be sent out this week. This year's tournament is set for Saturday, June 24th, and the entry fee remains unchanged at $35. This includes 18 holes of golf, dinner and over $2,000 in prizes. Entries with payment are being accepted at the clubhouse, indexes must be provided at the time of registration. The field will be limited to 80 players. Register early!

Opening Tournament

Tee off times from 9:30 a.m. to 1:00 p.m. are available for the Opening Tournament this Saturday. The $10 entry fee includes soup, sandwich and coffee for lunch as well as prizes. Register at the bar in the men's ladies' or mixed categories. See you on the greens.

•Ladies' night and juniors' night were both rained out last week. Better luck with the weather this week.

Skating to the top

Stephanie Chung attains gold

JOHN STEINBACHS
Leader Staff

MORRISBURG—Stephanie Chung is a Morrisburg figure skater who 's quite advanced for her age.

The Morrrisburg 13-year-old passed a gold freestyle test this April, the last test in the figure skating test stream.

Most figure skaters hope to pass the test by the time they've finished high school, but Stephanie is only in grade seven.

In the last three years she's finished first place twice and third place once, in the Inter-Club finals, a skating competition among local skating clubs.

Young-Soon Benoit, Stephanie's coach, says "she has a lot of natural ability."

Benoit says she's very happy with Chung's performance and thinks the teenager has a bright figure skating future.

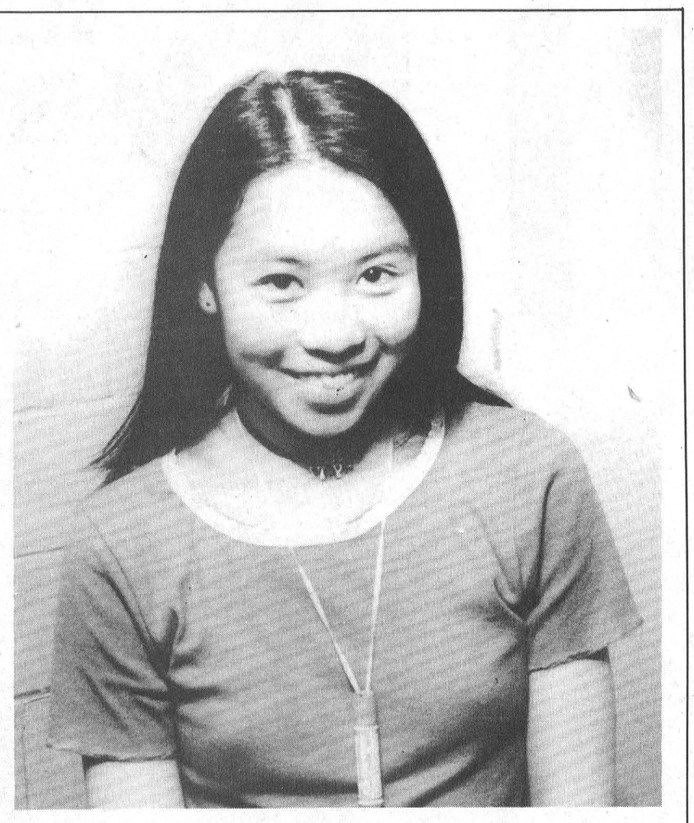

Stephanie Chung

Chung says she spends about eight hours a week practicing during the winter.

Chung helps with the Can-Skate program, which teaches children four and up, to skate.

She says she also does dry land training, such as running up and down stairs at home. This summer she'll be practicing on ice in Nepean.

Chung says all her training cuts into her social time but it's still worth it.

On the same day she passed her gold test she also completed the first half of her novice competitive test. Once she passes the second half of this test she will be able to compete in the Canadian Nationals.

Chung says she wants to continue in figure skating but she does have a contingency plan.

"If I broke my leg or something I'd probably want to be a doctor," says Chung.

South Dundas Fastball

Iroquois posts second straight win

RIVERSIDE HTS.—Iroquois made it two for two as they edged the Pigeon Island As in the South Dundas Fastball league's first game here Monday.

Bob Renwick scored the winning run in the fifth inning from Doug Thorpe's sacrifice at-bat.

Jim Morrell claimed the win.

Pigeon Island made the game interesting in the sixth as they trailed 6-3 going into the frame.

Matt Bilmer started the rally with a single which set the scene for a two-run homer by Bobby Jack Hart.

Mike Veltkamp then dialed long distance with a solo blast but Morrell shut down big Rob Casselman to turn off the come-back.

Other runs for Iroquois were scored by Tim Patterson, who had a solo homer in the second and scored in the third.

Doug Thorpe and Bob Renwick each crossed the plate in the third inning as well.

Replying for the As were Derek Whitteker in the second, and Mike Veltkamp in the third.

Hart was charged with the loss.

Game two saw the Cornwall entry, Cheers, make the trek to Riverside where they battled the OC Rebels in a no-score deadlock.

Bobby Shaver struck out 12 Rebels in the two-hitter he pitched.

On the mound for the Rebels was Dan Hogaboam who also collected 12 K's in a three-hitter he had going for him.

The Rats Nest upset the OC Rebels in Cornwall on Thursday, 11-5.

Last Wednesday's double header was rained out.

PI travelled to Cornwall Tuesday night. Results will be available next week.

In other action this week, The Rebels meet Williamsburg, and Laframboise will take on Iroquois tonight at Riverside.

On Thursday, Williamsburg travels to Cornwall to meet Winners, and on Monday back here, the Rebels and PI will met in the early game, and the Rats Nest and Iroquois will face off in the late slot.

Next Tuesday night, Williamsburg will take on Laframboise in Cornwall.

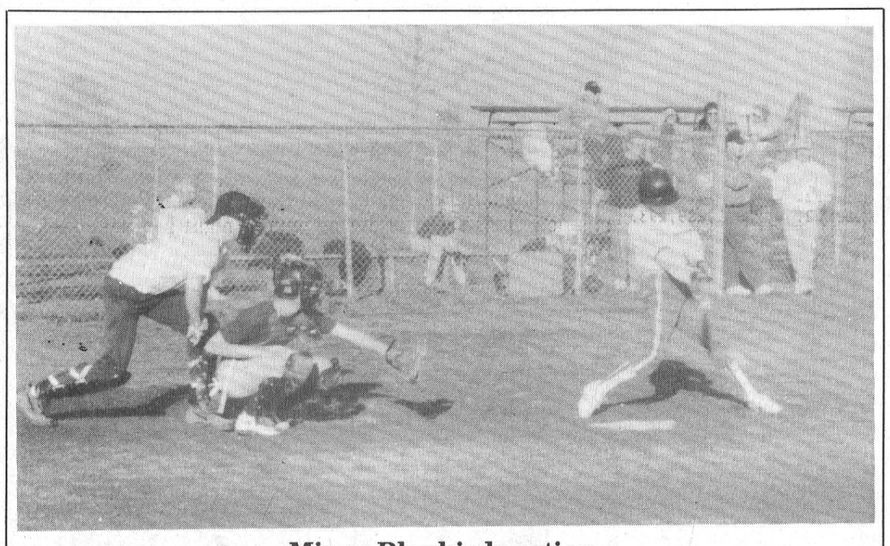

Minor Bluebirds action

The Morrisburg Minor Bluebirds have recorded their second win of the young Upper Canada Little League season with a win over Williamsburg last week and another one over Winchester this week. If you would like your scores published, please call The Leader at 543-2987 or fax your score sheets to 543-3643—remember last names please!



Past Presidents Honored

The Morrisburg Curling Club recently held a get-together for the past presidents of the club in recognition of all their hard work over the past years with the organization. The 1994-95 president, Ian McGillis, organized the wine and cheese party where pins were awarded to the past presidents with the corresponding years engraved for which they were in office as the president. Pictured are just a few of those who were honored: (back row, left to right) Ian McGillis, Lauren Herriman, Nelly Leightizer, Karen Gorrell, Bernie Brunt, Peter Brunt, Fred Hill, Doug McGillis, Bill Magee, Graham Houze; (front, l-r) Phyllis Monger, Caroline Robertson, Joan McGillis, Liz Brunt, Lillian Wagner, Kathy Johnston and Mary Doig.

Morrisburg Bluebirds hammer Winchester in L.L. action

MORRISBURG—The Morrisburg Minor Blood Sucking Bluebirds went two for two in Upper Canada Little League action this week after upsetting the visiting Winchester team last week.

Chris Phifer, Matt Dillabough and Jordan MacGregor each had two runs in the 12-9 win.

Single tallies were counted by Tyler Lafortune, Josh MacElheran, Douglas Honders, Jamie Hess, David Adlington and Jonathan Dobry.

The game was tied after the first inning with a 2-2 count.

It wasn't until the second that the Bluebirds went out in front scoring six unanswered runs.

Winchester scored twice in the third but Morrisburg replied with four of their own.

G. Brannen, Ben Meade and K. Welsh each scored twice for the visitors, with singles coming from Theo Blom, K. Guthrie and J. Morozuk.

Sports Shorts

Speared again!

Miss Sharon Spear just keeps on getting better.

The Seaway track star set a new record at EOSSAA last week striding across the finish line in the 300m hurdles in 45.9 seconds.

She also cake-walked her way through the 400m race, and won the 80m hurdles.

"She won all three of her events," stated coach Irv Francis. "She coasted to the finish line in the 400m event. She was so far ahead of everyone else it was unbelievable.

Because of Spear's prowess on the track, Coach Francis nominated Spear for consideration as a top athlete in S.D.& G. with the Cornwall Lions Club.

Spear will recieve one of these prestigious awards tonight at the Lions Club Annual Awards Banquet.

"She's very excited, but a lot nervous," noted Francis. "The Lions Club presents many of these awards to deserving young athletes across the United Counties."

Other EOSSAA news

Also of Seaway, Amanda Dillabough qualified for OFSSA in the shot put event last week.

She placed fourth in the event, but Francis stated that it was due to her nerves that she didn't place higher.

"If she can throw what she's capable of, (9.5m) she should be able to come close to qualifying."

Big League

The Morrisburg Big League team posted two wins and a pair of losses in Upper Canada Little Legue action last weekend.

In Morrisburg Sunday, Smiths Falls split the double header.

Morrisburg opened with a 4-0 win with Jamie Scott posting the shutout from the hill.

The locals then lost a 15-10 contest in the afternoon rally.

On Monday, the team travelled to Cornwall where they lost a 5-3 first game.

In their second game, Jamie Scott once again posted another shutout, striking out 11 en route.

Morrisburg won the game to the tune of 3-0.

Morrisburg Blooperball

The mixed blooperball season got under way last Tuesday night with the Good Sports taking a 2-0 win over No Fear.

Steve Boucher and Bill Hummell scored the only two runs in the game for the Good Sports.

In the other match, the Young Guns fell 17-5 to The Ice.

Mike Byvelds led the scoring with three runs coming across. Trevor Heuval had two counters, as did Garson Whittford, Tammy Shaver and Tony Francis.

Debbie Blair, Stephanie Watson, Keith Shaver, Jill Hess, Brent Claxton, and Scott McKinnon each had one run.

In Williamsburg

The Blue Jays are leading the standings presently with four points on two wins and no losses.

With one win and two points are the Blasters, and Parkers.

Dutch Touch, the Gators, and the Towers are pointless at this time.

Cozze, O'Brien record checkers at Cornwall Speedway's opener

CORNWALL—Frank Cozze of Windgap, PA, and Danny O'Brien of Kingston, recorded victories in the Twin 20-Lap features on Grand Opening Night at Cornwall Motor Speedway Sunday.

A mix of 36 big block and small block modifieds converged on Ron Morin's quarter-mile action track to mark the return of the weekly Sunday night racing in Cornwall.

Heat checkers were waved for Cozze, Pat O'Brien of Kingston, Buzzie Reutiman of Zephyr Hills, Florida and Alain Boisvert of Pointe Claire, PQ, with Roy Tarbell of Hogansburg, NY and Denis Labonte of Victoriaville, PQ, capturing consi events that rounded out the 26-car starting grid for the opening end of the Twin 20's.

Cozze, making an eight-hour haul from home to hook up with the Sheldon Legue racing team for a big block ride, powered past pole sitter Boisvert and into the lead on the third lap. He executed flawlessly the rest of the way and enjoyed a cushion of three lapped cars before runnerup Pierre Dagenais of Gatineau, PQ, crossed the finish line behind him.

"Sheldon's a no-bull owner," Cozze told fans from victory lane. "He just want you to get the job done whether the track is flat, banked or has rows of corn growing in it."

Luke Plante of Sorel, P.Q. Dave Heaslip of Smiths Falls, and Laurent Ladouceur of Alexandria, rounded out the top five as modified drivers tested the newly-banked Cornwall D-shaped oval for the first time.

Cozze, from the 20th starting spot in the second feature, roared into third in the space of 15 laps, until a tangle with Reutiman on lap 17 sent both cars to the pits. That paved the way for Danny O'Brien to cruise to the w in at Cornwall where he's the defending small block champion. Cornwall's Pierre Bissonnette finished second followed by big blocker Robert Ranger of Granby, P.Q. Brian Herne of Hogansburg and Luke Plante of Sorel.

Stephane Lafrance completed a weekend grand slam by taking the checkers in the 20-lap sportsman feature. The son of modified veteran Marcel The Hammer Lafrance (who is recovering from open heart surgery) jumped into the early lead to add another feature win to the pair he'd captured on Friday at Autodrome Edelwiesse and one earned on Saturday at the Frogtown Speedway.

Mario St. Pierre of Crysler, crossed the finish line second followed by Charles Bisaillon of Chambly, P.Q. Cornwall's Randy Leroux and Charlie "Buck" White of Hogansburg. A wild finish to the 17-entry Sportsman race featured a five-times over barrel roll by Cornwall's Brian McDonald, who escaped shaken but unhurt.

Dave Bissonette of Alexandria outran a 17-car field to collect checkers in the expert category of the street stock class in a 15-lap feature. Talented youngster Chris Herbison of Brockville placed second with Dean Ranger of Grenville, P.Q. in third.

Jody Beckstead of Lunenburg grabbed top honors in the 10-lap feature in the Novice division.

UNITED COUNTIES OF STORMONT, DUNDAS AND GLENGARRY

FINANCIAL HIGHLIGHTS

FOR THE YEAR ENDED DECEMBER 31, 1994

	1994	1993
ASSETS		
Unrestricted		
Cash	$ 582,501.	$ 20,415.
Accounts Receivable	$ 2,732,432.	$ 4,843,000.
	$ 3,314,933.	$ 4,863,415.
LIABILITY		
Bank Indebtedness	$ -	$ -
Temporary Loans	$ -	$ 1,600,000.
Accounts Payable and Accrued Liabilities	$ 1,053,445.	$ 969,324.
	$ 1,053,445.	$ 2,569,324.
BALANCE OF FUNDS		
To be used to offset (or to be recovered from) taxation or user charges	$ 721,340.	$ 458,120.
Reserves	$ 1,540,148.	$ 1,835,971.
	$ 2,261,488.	$ 2,294,091.
	$ 3,314,933.	$ 4,863,415.

CONSOLIDATED STATEMENT OF OPERATIONS & BALANCE OF FUNDS

SOURCES OF FINANCING

	BUDGET 1994	ACTUAL 1994	ACTUAL 1993
Requisition on local municipalities	$ 6,470,000.	$ 6,564,105.	$ 6,419,239.
Grants-Government of Canada	$ 1,190.	$ 2,465.	$ 2,051.
-Province of Ontario	$16,399,263.	$15,750,151.	$19,935,859.
-Other Municipalities	$ 426,400.	$ 384,749.	$ 888,995.
Fees and Service Charges	$ 113,000.	$ 117,292.	$ 1,594,704.
Other	$ 265,347.	$ 459,583.	$ 424,742.
Net Appropriations from Reserves	$ -	$ 295,822.	$ 1,289,193.
BALANCE OF FUNDS AT THE BEGINNING OF THE YEAR			
To be used to offset taxation or user charges	$ 430,000.	$ 458,120.	$ 526,445.
Total financing available during the year	$24,105,200.	$24,032,287.	$31,081,228.
FINANCING APPLIED TO			
Current operations			
General Government	$ 700,800.	$ 764,282.	$ 746,473.
Environmental Services	$ 300,000.	$ 123,182.	$ 104,828.
Protection to Persons & Property	$ -	$ 1,856.	$ 35,345.
Transportation Services	$ 4,211,150.	$ 5,736,935.	$ 5,334,012.
Health Services	$ 462,200.	$ 384,687.	$ 440,164.
Social and Family Services	$13,148,800.	$11,882,214.	$17,364,903.
Libraries and Cultural Services	$ 818,534.	$ 806,594.	$ 786,694.
Planning and Development	$ 512,400.	$ 491,269.	$ 545,297.
	$20,153,884.	$20,191,019.	$25,357,716.
Capital			
General Government	$ -	$ 4,319.	$ 19,026.
Transportation Services	$ 2,638,750.	$ 1,622,035.	$ 2,461,392.
Social & Family Services	$ 1,077,500.	$ 1,292,375.	$ 2,571,034.
Libraries	$ 5,066.	$ 1,199.	$ 13,940.
Health Services	$ 200,000.	$ 200,000.	$ 200,000.
	$ 3,921,316.	$ 3,119,928.	$ 5,265,392.
Net appropriations to reserves	$ 30,000.	$ -	$ -
	$24,105,200.	$23,310,947.	$30,623,108.
BALANCE OF FUNDS AT THE END OF THE YEAR			
To be used to offset (or to be recovered from) taxation or user charges	$ -	$ 721,340.	$ 458,120.
Total applications during the year	$24,105,200.	$24,032,287.	$31,081,228.

NOTES

1. These financial highlights reflect the operations, assets and liabilities of the municipality and the following local boards:

   Stormont, Dundas and Glengarry County Library Board
   Cornwall Suburban Roads Commission.

2. The balance on the consolidated balance sheet of municipal equity (Deficit) of $721,340. (1993 - $458,120.) is allocated as follows:

	1994	1993
United Counties of Stormont, Dundas & Glengarry	$ 710,382.	$ 460,649.
Stormont, Dundas & Glengarry County Library Board	$ 10,958.	$ (2,529.)
	$ 721,340.	$ 458,120.

3. The total balance of reserves of $1,540,148. (1993-$1,835,971.) is made up of the following:

	1994	1993
- Working Capital	$ 805,459.	$ 805,100.
- Acquisition of Fixed Assets		
- County	$ 316,101.	$ 676,432.
- Home for the Aged	$ -	$ 45,169.
- Library	$ 7,054.	$ 6,716.
- Registry Offices	$ 194,093.	$ 161,978.
- Other Programs	$ 217,441.	$ 140,576.
	$ 1,540,148.	$ 1,835,971.

4. Additional information concerning the audited financial report can be obtained from the Municipal Treasurer's office at 20 Pitt Street, Cornwall, Ontario, K6J 3P2 (Telephone: 613-932-4302).

Among the Cedars

WILLIAMSBURG—Pat and Zig Reaney combined for a 42 low gross to take the first place prize in the first mixed two ball tournament here Sunday. Rick and Tracey Morrow were just two strokes off the pace for a second place finish.

Hidden score winners were Paul Casselman and Allison Banford with a 54, while hidden hole winners were Darrell and Maire Shelp with a low on nine, and Gerry and Claudette Hefferman with the high on three.

Draw winners included Candace Burns and D. Martin, Mike and Marilyn Sigouin, and Barry and Janice Casselman.

The most honest duo was Andrew and Tara Martin.

Ladies' Night

Glenna MacIntosh was the low gross winner in A flight last week with a 47 scored. Berneice Whittekertook the low net. In B flight, Lori Barkley (51) and Marlene Faulkner (57) were the first and second low gross shooters, while Estella McGreggor recorded a 37 low net.

Lee More won the low gross award in C flight, while Denise Lafave was second with a 59. Coriene Wilson and Lorie Fawcett were the low net winners with a 38 and a 41.5 (retro) respectively. In D class, the low gross winner was Cathy Guy with a 64, and Laura Ryan was second with a 67. Low net went to Joan Findlay with a 38.

Closest to the pin on five was Carrie Barkley, and hidden score winner was Sheila Crowder with a 60. The most honest golfer was Gerry McEwan, while the highest number of putts was won by Mary McMillan.

Men's Night

The following is a list of winners from men's night last week: A flight; Kirk Barkley 36 low gross; Gary McMillan 37 low gross; Lindsay Weegar 31 low net, Al McNairn, 33 low net. B flight: Bob Harper 39 LG, Darrel Shelp 40 LG; Neville Vincent 32 LN, Gary Lafave, 32.5 LN. C flight: Dave Waddell 42 LG, Nick Theodosiou 44 LG, Bill Collins 31.5 LN (BH); Kevin Volrath, 31.5 LN. D flight: Bud Craik, 47 LG, Andy Hamel 54 LG; Jack Faulkner, 34.5 LN, Les Walker 38 LN. Closest to the pin on 2/5, Ed Ryan, Gary Slowey, long drive, Dean McIntosh.

Junior' Night

Jamie Barkley and David Buter battled it out for the low gross prizes of during juniors' night here last week for the 14-18-year-old boys, whie low net winners were Rob Desormeaux and Colin Fossitt.

For the boys aged 10-13-year-olds, Brad Casselman was the low gross winner, and Parker Locke was second. Brad Fillion and Rob Waddell were the first and second place low net winners of the class.

For the beginners, Ryan Thompson, had the least amount of putts, while Nick Hall was the low score winner. Emily MacDonnell had the low putts for the girls, and Curtis Barkley was the low score winner. For the girls division, Leslie Levere won the first low gross prize.

Coming Events

Cliff and Agnes Tournament.....May 27

Rose's ousted in semi finals

KEMPTVILLE—Rose's Settlers fastball team from Williamsburg was in Kemptville for the 40th annual tournament over the weekend, where they lost out to the Var's Aces in the semi finals.

The Settlers won their first two games of the tournament, taking a 4-1 victory from the Kanata Pirates in game one.

Ron Grenham recorded the win.

In their second game, Rose's needed two extra innings to get by the North Fred Juniors 3-2.

Randy O'Neil homered in the bottom of the ninth to post the victory.

Jason Smith went three and a third innings and was replaced by Grenham who picked up his second win of the weekend.

Scarborough shut out the Settlers 4-0 in their third attempt, and later the Williamsburg team lost a 6-1 semi-final match against the Aces.

Randy O'Neil and Greg Workman filled in admirably for an ailing pitching staff over the weekend.

Smith, who is presently nursing a winter sports' injury in his pitching arm, struggled at the plate in the team's second game.

This weekend, the Settlers are hosting a six-team tournament at Williamsburg with entries from Kanata, Kemptville, Kingston, Alfred and Cornwall taking part in the action.

Next weekend, the team will be in Cornwall to play in an eight-team tournament adventure.



Track Side

With Rick Cauvier #29

At the Brockville Ontario Speedway last Thursday night would have been our fourth race, but transmission problems kept us on the sidelines. It was "Twin Twenties" night. The winner of the first feature was the Joyceville Jet, Rick Wilson. Wilson has the talent to pass inside, outside or over top if he has to. The second feature winner was Dave The Slip Heaslip, a fast consistent driver from Smiths Falls. The Slip would have won the first race but he got tangled up with a lapped car.

After replacing the transmission we went to Frogtown Speedway on Saturday night. I had to start the heat race from the back working my way up to third place. Twenty-four cars started the feature with over 13,000 horsepower on the half mile oval dirt track. There are bound to be accidents, some minor, them some not so minor. On lap 15 I tried to pass the #16 car but he came from the high side of the track into my front wheel spinning me around causing three more cars to hit the cement wall. On the front straight one of the cars was Keith "Chico" Dingwall. Hard luck for Dingwall as he hit the wall in almost the same place last week.

At Cornwall Motor Speedway on Sunday night, it was Twin Twenties again for big block, small block modified. There were 36 cars entered but only 24 cars would make the field and we were not one of them. Ill handling is the only excuse I can come up with. One irate fan yelled out, "Why don't you let a woman drive it?" Oh well, maybe next week. The first 20 lap race was won by Frank Cozze from Pennsylvania with a fast big block. The second 20 lap was won by the "Pocket Rocket" Danny O'Brien.

Crackmaster® Centres
Windshield Crack Repair to 24"
CRAIG HARMATY
PROSPECT AVE. MORRISBURG 543-3031
Open Mon.-Fri. 8 a.m. - 5:30 p.m.; Sat. 8 a.m. - Noon
"We Repair It, Not Replace It!"

FARMER'S MARKET'S

EVERY SATURDAY MORNING STARTING MAY 27TH
8:00 A.M. TO 1:00 P.M. AT
UPPER CANADA PLAYHOUSE
Hwy. #2 across from the Water Tower
MORRISBURG, ONTARIO
FOR INFORMATION
613-537-8537
Ontario, there's no taste like home. FOODLAND ONTARIO

SWENSSONS
Congratulations Pike Derby Winners
1st Prize - Raymond Roderick - 13 lbs. 9 ozs.
2nd Prize - Gerald Roderick - 10 lbs. 14 ozs.
3rd Prize - Don Lewis - 10 lbs. 12 1/2 ozs.
HWY. #2 & LAURIER DR., MORRISBURG, ONT.

JOHN A.
ALLISON
REAL ESTATE BROKER
Morrisburg Village Plaza 543-3717



LAKESHORE DRIVE, MORRISBURG – Many renovations including new windows. Main floor family room leads to rear deck. Nice view of the river. Four bedrooms. MORE! Asking $137,900. (5575)

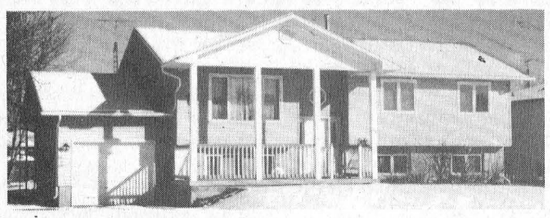

FAIRHOLME DRIVE – Well maintained, lots of extras. Three bedrooms two level rear deck; large rear yard. Asking $149,900. (5585)

HILL'S MOBILE VILLAGE – Spacious two bedroom, double wide mobile home. Central air. Immediate possession. Asking $38,900. (5600)

INGLESIDE – NEW LISTINGS!
Three year old, three bedroom raised bungalow. Nice lot. Conveniently located. Asking $110,000. (5608)

Two year old raised bungalow, three bedrooms, finished basement family room. Asking $112,000. (5609)

Sales Representatives: John A. Allison 657-3285
Dale Beckstead 652-4396 Peter Van Veen 543-2097
Keith Barkley .... 543-3940 Carol Richer 543-3556

THOM REALTY LIMITED REALTOR
Morrisburg Village Plaza 543-3598



OPEN HOUSE
DATE: Sunday, May 28th, 1995
TIME: 2:00 p.m. - 4:00 p.m.
LOCATION: 34 Fairholme Dr., Morrisburg

BE SURE TO ATTEND & VIEW – this six year old three bedroom raised bungalow on lot 85' x 160'. Spacious work area and ample cupboards in kitchen, parquet flooring and patio doors to rear yard in adjacent dining area. Lower level family room. Gas heating. Building location survey available. ASKING $114,900. MLS #954447



KYLE DRIVE – Well cared for three plus two bedroom home close to park and golf. Ample cupboards and island in kitchen, dining room, main floor laundry, family room fireplace, covered patio overlooks inground pool. ASKING $159,000.00. MLS #955262



BRINSTON ROAD CLOSE TO HIGHWAY #2 & IROQUOIS – Three bedroom bungalow, living room with fireplace, patio doors to deck and parquet floor in dining area. Two extra bedrooms, laundry room and work room with access to two car garage in basement. ASKING $117,900.00. MLS



ST. LAWRENCE STREET – Two bedroom bungalow on lot 50' x 160', zoned "Commercial", kitchen 13' x 10', dining room and enclosed porch. ASKING $55,000.00. MLS

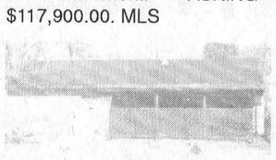

DUNCAN STREET – Three bedroom bungalow plus additional bedroom/den and utility room. Some windows have been upgraded. Enjoy main floor living with no stairs. Ideal starter or retirement home. ASKING $84,500.00. MLS #955063

Karen W. Gorrell – Broker/Owner – Res: 543-3195
Margaret Booth – Associate Broker – Res: 989-3188
John H. Miller – Sales Representative – Res: 543-3195
Charles (Chuck) Barkley – Sales Representative – Res: 448-3660

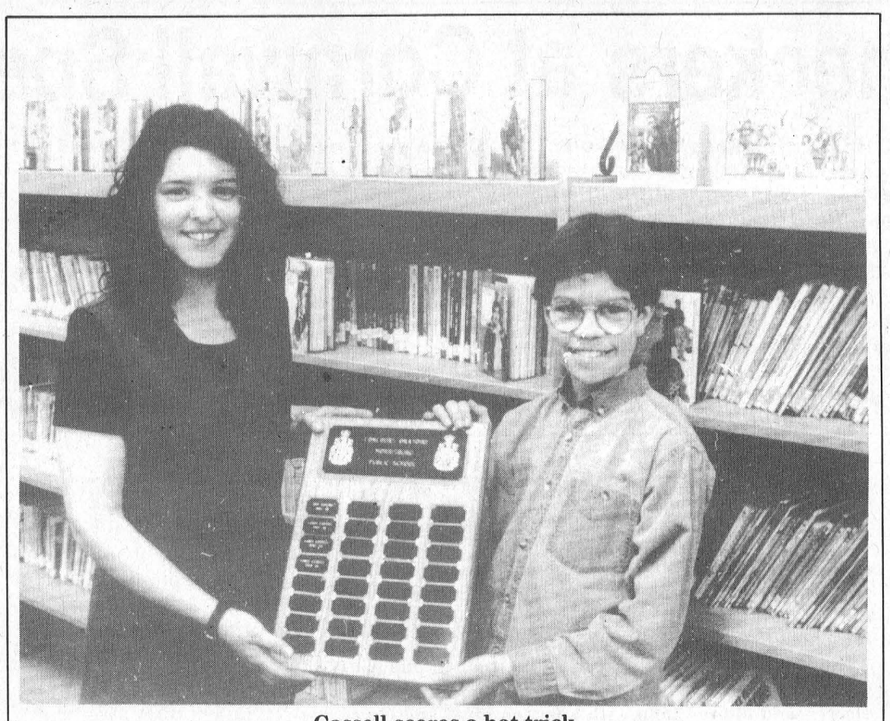

Cassell scores a hat trick

Lance Cassell, a grade six student at Morrisburg Public School, racked up his third first-place finish in the school's public speaking contest. Cassell, pictured above with his teacher Tina Taliano, has won the contest three years in a row. This year's speech was on the history of the Royal Canadian Air Farce, a Canadian comedy troupe on the CBC.

Student teaching award

ELMA—Resident Joanna Swim, was recently honored at an awards dinner of the St. Lawrence Valley Chapter of Phi Delta Kappa.

The dinner and awards presentation was held May 4 at Cedarview Golf Course, across the bridge from Cornwall, east of Massena in the U.S.

Joanna was recognized for an outstanding performance in student teaching during the 1994-5 school year.

Joanna studied for a Bachelor of Education degree at Ottawa University, and was chosen among four recipients (two American and two Canadians) for the award by a selection committee. She did Teachers Assistant training through the SD & G Public Board, with placements at Elma and Nationview.

The St. Lawrence Valley Chapter of Phi Delta Kappa is an international chapter, which includes the U.S. and Canada in its jurisdiction. It is an international association of educators.

Letters to the Editor

Editor, Morrisburg Leader
Morrisburg, Ontario

Dear Editor - I would like to take this opportunity to extend my thanks to the residents of South Dundas for their support during my three years as Recreation Coordinator.

I would particularly like to express my thanks to the hundreds of volunteers who are and will continue to be the life support of recreation in this region. Without the countless volunteer hours that these few dedicated individuals put into this community, the children of this community would be without many parks, recreation facilities and programs that are currently here.

I would further like to extend my thanks to the following organizations: Matilda Recreation Committee, Matilda Hall Board, Iroquois Recreation Committee, Morrisburg Recreation Committee, South Williamsburg Township Recreation Association, North Williamsburg Recreation Association, Dunbar Recreation Association, Winchester Springs Recreation Association, Morrisburg and District Minor Hockey, Morrisburg Figure Skating Club, Upper Canada Little League and to all the community service clubs.

I wish to state that working with the quality of individuals involved in the aforementioned organizations remains the most valuable benefit I have received from working in this community. I wish them, and all of South Dundas residents the very best in the future.

Respectfully,
PAUL McALLISTER
Recreation Coordinator

Century 21
McIntosh & Proulx
504 MAIN ST.
WINCHESTER 774-3990
Ottawa direct line 821-3972
REAL ESTATE LIMITED member broker
MLS MULTIPLE LISTING SERVICE

OPEN HOUSE SUNDAY 2-4

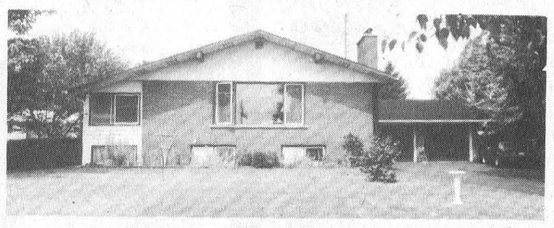

Lakeshore Drive Waterview $205,900.
West of Morrisburg. Spacious home and bed and breakfast. Many extras. 2 fireplaces, 3 baths, good dock. Come and see. Dick Gaiser, 543-3589

gloria FOOT REAL ESTATE BROKER



16 FAIRHOLME DRIVE, MORRISBURG
"OPEN HOUSE"
SATURDAY, MAY 27th and SUNDAY, MAY 28th
2 P.M. to 4 P.M.
It will be my pleasure to show you this impressive residence. I look forward to seeing you and your family.
Ken Kirkby
EAST END PROMENADE, MORRISBURG, 543-3398
Sales Representatives
Gloria Foot 543-3364 Wray Foot 543-3364
Art Carkner 543-3300 Ken Kirkby 652-4687

HOUSEHOLD AUCTION
Thursday, June 1
6:00 P.M.
McHAFFIE AUCTION HALL
Hwy. 31 North, Morrisburg
Household furniture, appliances, glassware, collectibles, house & garden tools. Complete listing next week.
Auctioneer: Sheila McHaffie
MasterCard & Visa accepted
Hall Opens 5 P.M.

CANADIAN TIRE
CORRECTION
We wish to draw your attention to the errors in our current "Summer Warm Up Sale" Flyer.
Page 6 – Gardena Spray Nozzle 59-3408-6. Flyer reads: Reg. 12.99, Sale 7.99, Save 38%. Should read: Reg. 9.99, Sale 7.99, Save 20%.
Page 19 – The T-Rex BMX Bikes should be transposed on the illustration.
Page 20 – Super Soaker 50-2955-6. The illustration is incorrect.
We regret any inconvenience we may have caused you.
W.P. HENOPHY LTD.
CANADIAN TIRE ASSOCIATE STORE
WILLIAMSBURG
535-2845

Obituaries

Leona Barkley

Leona Barkley, in her 84th year, and a lifelong resident of Iroquois, died peacefully Thursday, May 18th, 1995, at the Winchester District Memorial Hospital after a month-long illness.

She was a daughter of Morgan and Elsie Seeley, both deceased, and beloved wife of the late Willis Barkley, who predeceased her in June of 1984.

She was a homemaker, enjoyed sewing, gardening and was a loving and caring mother to her family: Marion (Don) Woods of Prescott; Shirley (David) Sparks of Vancouver B.C.; Beverley (Donald) Ault of Iroquois; Elaine (Roger) Stitt of Cardinal; Wayne (Carolyn) Barkley of Iroquois; Marlene (Bill) Sutherland of Stittsville; Linda (Ronald) Casselman of Williamsburg; JoAnne (Larry) Cook of South Carolina, U.S.A. She is sadly missed by 17 grandchildren, 11 great grandchildren, one great-great grandchild as well as several nieces and nephews.

Mrs. Barkley is also survived by brothers Clinton, Harry and Bert, and sisters Tressa, Eleanor and Olive.

Relatives and friends were received at the Marsden and McLaughlin Funeral Home in Iroquois on Saturday, May 20th at 1:30 p.m. where services took place with clergy, Rev. Eric Barr and soloist Angie Thompson. Acting as pallbearers were her grandsons. Interment followed at the Dundela Cemetery.

The floral arrangements, donations to the Winchester District Memorial Hospital and the Canadian Cancer Society were gratefully acknowledged by the family.

Adrienne Burns

A former resident of Sudbury, New York City, and Rhode Island, and resident of 30 High Street, Morrisburg for the past 18 years, Adrienne Burns died at the Winchester District Memorial Hospital on Friday, May 12th, 1995. She was 83 years of age.

Born December 25th, 1911 at Hollola, Finland, she was a daughter of the late Adiel Forsell and his wife, the former Wilhelmina Makelainen. She was twice married: first to Charles Jarvis, who predeceased her in 1965, and later to Leo Burns, who predeceased her in 1975. She was a member of the Knox Presbyterian Church, Morrisburg.

She is survived by a son Donald Jarvis of Pointe Claire, P.Q; a daughter Cynthia, and her husband Gary Foss of Morrisburg; sisters Adele Brock of Ottawa, and Gertrude Maki of Vancouver; eight grandchildren: Tim and Greg Foss, Jennifer Tatton, Jill MacDonald, Janice and Charles Jarvis and Lisa Behrendt; 12 great grandchildren and one great-great-grandchild. She was predeceased by two brothers, three sisters and one grandchild, Leslie Foss.

Following cremation, a memorial service was held at Fairbairn Funeral Home, Morrisburg on May 19th, with Rev. G. Blatch officiating. Interment will follow at Sudbury at a later date.

Harold I. Storey

A resident of R.R. 2 Iroquois for the past 37 years, and a retired carpenter who had worked at Dupont Canada and Upper Canada Village, Harold Irvine Storey died at St. Vincent de Paul Hospital, Brockville on Sunday, May 14th, 1995, at the age of 82 years. He was a member of the United Church of Canada.

Born in Mountain Township, May 18th, 1912, he was a son of the late William Storey and his wife, the former Winnifred Dillabough. He spent his entire lifetime in the Iroquois area, and on October 3rd, 1958, was married at Cardinal to Blanche Lindsay, who survives.

Other survivors are: a daughter Elaine McCreith of Orillia; a brother Donald of Port Colborne and a sister Wilda Wallace of St. Catharines. He is sadly missed by four grandchildren, as well as several nieces and nephews. He was predeceased by brothers Murray, Robert and Earl.

Friends called at the Marsden and McLaughlin Funeral Home, Iroquois on Monday from 7-9 p.m. and service was held at the funeral home on Tuesday, May 16th, at 11 a.m., with Rev. Eric Barr officiating. Interment followed in the Union Cemetery at Oxford Mills.

Pallbearers were: Harry Fawcett, Ralph St. Pierre, Joe Crites, Karel Groniger, Steven Johnston and Alex Minifie.

Memorial donations to the Canadain Cancer Society would be appreciated by the family.

Lawn Mowing & Trimming
Book your lawn now for the season
We cut the grass and trim the edges once a week
Low Prices
call
Josh or Matt
543-2835

Call for Nominations and Candidacies

Canada
ONTARIO
OTAB COFAM
Ontario Training And Adjustment Board
Conseil ontarien de formation et d'adaption de la main d'oeuvre

Local Training Adjustment Board

Region 1 *(United Counties of Stormont, Dundas & Glengarry and Prescott-Russell)*

The Labour Reference Group of Region 1 is seeking representatives from organized labour to sit on the Local Training Adjustment Board (LTAB). They will be employed within the boundaries of Region 1.

LTAB representatives should anticipate attending three to five board meetings per month, serving on board subcommittees, and making regular reports to the Cornwall and District Labour Council which is responsible for providing guidance and direction. These are not remunerated positions although a per diem will be paid for board meetings.

Candidates should submit a detailed resume which includes details of activities associated with job skills training. They should also submit a letter from the President of their union local endorsing the application for this position.

Applications directed to the Chairman of the Selection Committee should be post marked no later than June 16, 1995.

A series of local meetings will be held to assist persons interested in applying for these positions. The meetings are as follows:

Morrisburg
Civic Centre Auditorium
6 Fifth Street West
8:00 p.m. Thursday, May 25, 1995

L'Orignal
Steel Worker's Hall
7:00 p.m. Tuesday, May 30, 1995

Alexandria
Knights of Columbus Hall
28 Kenyon Street
8:00 p.m. Monday, May 29, 1995

Cornwall
House of Labour
130 Sydney Street
7:00 p.m. Wednesday, May 31, 1995

Chairman LTAB Selection Committee
Cornwall and District Labour Council
P.O. Box 295 K6J 1G5
Phone and fax 613-933-8670

NOTICE

Waste Management Master Plan

Criteria Workshop

Date: Saturday, June 10, 1995

Place: Tagwi High School
(Highway 43, near Avonmore)

Time: 9:30 a.m. - 5:30 p.m.
(Pre-registration is necessary for workshop.)

The purpose of the workshop is to develop comparative criteria and weighting for the next review process. Residents are urged to register and provide input into the next review process of determining a site for landfill. **For more information contact the SD&G Waste Management Master Plan Department at 938-6112 or at 1-800-267-2538.** Enrollment is limited for the workshop.

CLASSIFIED ADS

• FOR SALE • COMING EVENTS • FOR RENT • YARD SALES • WANTED TO BUY • IN MEMORIAM • NOTICE • CARD OF THANKS • WORK WANTED • HELP WANTED • FOR SALE • COMING EVENTS • FOR RENT • YARD SALES • WANTED TO BUY • IN MEMORIAM • NOTICE • CARD OF THANKS • WORK WANTED • HELP WANTED • FOR SALE • COMING EVENTS • FOR RENT • YARD SALES • WANTED TO BUY • IN MEMORIAM •

CHEV-OLDS
UPPER CANADA MOTOR SALES
MORRISBURG

THIS WEEK'S SPECIALS

95 Olds 98 Elite, grey, fully equipped, leather seats, 4,400 kms
95 Grand Am, 4 dr., dk. green, V6, auto., air, well equipped, 21,000 kms
95 Lumina LS, 4 dr., white, 3.4 V6, buckets, fully equipped, 11,000 kms
94 Grand Am, 2 dr., red, V8, auto., air, well equipped, 29,000 kms
94 Grand Prix LE, 4 dr., maroon, V6, auto., air, well equipped, 31,000 kms
94 Sunbird LE, 4 dr., red, 4 cyl., auto., air, tilt & cassette, 23,000 kms
94 Cavalier 2 dr., aqua, 4 cyl., 5 spd., cassette & rear spoiler, 16,000 kms
94 Achieva, 4 dr (4 to choose) red, white & maroon, fully equipped, power seat, aluminum wheels & rear trunk lid wing, 21,000-28,000 kms
94 Ciera Wagon, silver (8 pass.) V6, fully equipped, 17,800 kms SOLD
94 Sunbird LE, 4 dr., red, 4 cyl., automatic, air & tilt, 23,000 kms
94 Cavalier, 2 dr., purple, 4 cyl., auto., p.s., p.b., cassette, rear spoiler, 8,500 kms
94 Cutlass SL, 4 dr., lt. gold & blue, V6, auto., air, p.w., p.d.l., tilt, cruise & more, & 29,000 kms SOLD
94 Delta "88" Royale, (5 to choose) white, lt. blue, lt. maroon, jade, fully equipped, power seat, 18,000-28,000 kms
94 Ciera (7 to choose), silver, green, gold, maroon, lt. blue, white, V6, auto., air, fully equipped, 13,000-26,000 kms
93 Bonneville SE, lt. maroon, fully equipped, power seat, 76,000 kms
93 Delta LSS, white, bucket seats, loaded, 60,000 kms
93 Lumina Euro, 4 dr., white, buckets, V6, auto., air, fully equipped, 43,000 kms
93 Ciera, dk. blue, V6, automatic, fully equipped, 42,000 kms SOLD
92 Cutlass SL, 4 dr., maroon, buckets, power seat, fully equipped, 51,000 kms SOLD
92 Lumina Z34, 2 dr., silver, fully equipped, 71,000 kms SOLD
92 Ciera S, 4 dr., maroon, V6, auto., air, well equipped, 60,000 kms
91 Dodge Spirit, 4 dr., gold, auto., air, cruise, radio, 75,000 kms
91 Lumini Euro, 4 dr., white, split seats, fully equipped, power seat, 58,000 kms, GM ext. warranty up to 100,000 kms
90 Cavalier RS, 2 dr., gray, 4 cyl., auto., cassette, sun-roof, 80,000 kms
90 Lesabre Custom, 4 dr., dk. blue, fully equipped, power seat, 49,000 kms SOLD
90 Ciera S, 4 dr., maroon, V6, auto., air, tilt, cruise, 84,000 kms SOLD
90 Delta 88 Brougham, silver, fully equipped, 123,000 kms SOLD
90 6000 LE, 4 dr., white, V6, auto., air SOLD

– TRUCKS –

95 Blazer Tahoe, full size, 2 dr., 4x4, maroon & gold, 350 V8, fully equipped, power seat, only 3,800 kms
94 Astro Ext., grey & silver, fully equipped, rear dutch doors, 48,000 kms
94 Astro Ext., 8 pass., grey, 4.3L V6, auto., air, fully equipped, 27,500 kms SOLD
94 Beauville Ext. Van, 2-tone blue, 12 pass., fully equipped, rear air conditioner, 24,000 kms
94 APV, 7 pass., green, V6, auto., air, fully equipped, 1,000 kms
Lumina APV, maroon, 3.8 l, auto., o/drice, fully equipped, 35,000 kms
Silverado Pickup, teal & old, 305 V8, air, fully equipped, incl. cap., 36,000 kms
Transport SE, white, 7 pass., 3.8L V6, fully equipped, power seat, steering control, 000 kms
Lumina APV, blue & silver, V6, auto., o/drive, fully equipped, 77,000 kms
Silverado Pickup, 2 tone & silver, V8, auto., air, fully equipped, 52,000 kms
Chev W/T, light blue, V6, r., 119,000 kms
GMC Customized Van by is, black, fully equipped, bed, 82,000 kms

PLEASE NOTE
EN SATURDAYS
:00 A.M. – 3:00 P.M.

CALL US TODAY
McMillan Darryl McDonell
McMillan Doug Cassell
-2925 543-3680
OR 933-8892

FOR SALE

COMPUTER FEED BOND PAPER SPECIAL
$28 plus taxes per case, 9 1/2" x 11" overall size, 8 1/2" x 11" when carrier strips removed, 3,300 continuous sheets. Available at The Morrisburg Leader, Shopping Plaza, Morrisburg, 543-2987. 18tfc

FOR SALE–Older 40 h.p. Evinrude outboard motor, $250 or best offer. Phone 543-2645. 21p

FOR SALE–Gold colored 30" electric stove; white colored 30" electric stove; gold colored refrigerator. Call 543-3447. 21p

FOR SALE–Wooden kitchen set. Anyone interested call 448-3660 or 448-4087. 21p

FOR SALE–30 lbs. certified Kanabec seed potatoes. Phone 543-3327. 21p

FOR SALE–19 ft. Peterborough inboard/outboard, V6 motor, 170 h.p., with trailer, power winch. Phone 543-3032. 21-22c

FOR SALE–Remington 870, 12 ga.; Winchester 59 semi-auto, 12 ga.; Ithica 500 Over and Under, 12 ga.; 8 h.p. Johnson outboard; gazebo, oval shape. Phone 652-2294. 21-22p

THE FLOWER PEOPLE
Canadian Grown Roses
Rose Bouquets $9.99
Medium Stem $23.99 doz.
Long Stem $35.99 doz.
Cash & Carry Only
Muriel's Flowers
3 – FIFTH STREET
MORRISBURG
543-4100
1-800-675-4098

WEEKLY BINGO

BINGO
Monday night bingo every week at Riverside Heights. Doors open at 6:15. Bingo starts at 7:30. Everyone welcome, 18 and over. 13tfc

BINGO
Bingo, every Tuesday at Williamsburg Legion Br. 538 - Bouck's Hill. Doors open at 6 p.m. Bingo starts at 7:30 p.m.. 14tfc

BINGO
Sponsored by the Morrisburg & District Lions Club every Wednesday at 7:30 p.m. at the Morrisburg Civic Centre. 10 games at $20. 5 games at $25. 3 special games, $50. each. Special 50/50 games. Bonanza pays 60 per cent. Winner take all jackpot, $300. Consolation, $60. Jackpot starts at 50 numbers. Jackpot will be given away if 60 or more people participate. Everyone welcome. 1tfc

BINGO
Sponsored by Morrisburg Legion Branch 48 Ladies Auxiliary every Thursday, 7:30 p.m. in the Legion Hall. Specials $50.00. Jackpot $300. If 60 present Jackpot goes. 111tfc

BINGO
Every Thursday night, Matilda Hall, Dixons Corners. $500 jackpot minimum goes every week. **Special $1,000 Jackpot June 1.** Bonanza. Doors open at 6 p.m. Games start at 7 p.m. Sponsored by Iroquois-Matilda Lions Club. Sorry, no admission under 18 years of age.

BINGO
Friday night at Morrisburg Civic Centre sponsored by Morrisburg Jr. B Lions. 7 games at $20. 8 games at $25. 3 special games, $50. each. Special 50/50 games. Bonanza pays 60 per cent. Winner take all jackpot, $300. Consolation, $60. Jackpot starts at 50 numbers. Jackpot will be given away if 60 or more people participate. Everyone welcome. 1tfc

FOR SALE

FOR SALE–Sheets of glass, approx. 4' x 8' and larger from $50 per sheet. Call Quintan Products 774-3320. 16tfc

ELECTROLUX SALES/SERVICE
We repair any kind vacuum system: Tristar, Kirby; Filter Queen, Kenmore, etc. and central systems.
****
Central vacuum system model 1584: special $789 includes 3 inlet kit, pipe and installation. Call 543-2140. See you at Flea Market. 21tfc

LAWN TRACTOR...WHY BUY USED?
Pay $353.75 down for a new White 12 h.p. and $75.03/month for 24 months, OAC. Weagant Farm Supplies, Highway 43, Winchester, 774-2887. 12-21c

FOR SALE–20 cords of stove wood. Phone 543-3157. 20-21p

FOR SALE–2 yearling blonde Aquitaine bulls from full blood bull and percentage mothers. Phone 652-4053. 20-21p

HOUSE FOR SALE–In Morrisburg, 2 storey, 4 bedroom, living room, dining room, kitchen, family room, rec room, laundry, workshop and cold room. $99,900. Call for appointment 543-2324. 20-23p

CENTRAL VAC SPECIAL $799 TIFFE'S VACUUM OUTLETS
Featuring all Canada Vac (since 1974). 10 year warranty, 3 outlets, rated up to 3000 sq. ft home, installation included (9 years experience). Also supplies and repairs for all makes of vacuums. Morrisburg Mall 543-2217 (located in Seaway Dry Cleaners). 20tfc

TRIMMERS
Stihl 30 cc with clutch and dual line head only $179.95. Husqvarna and Stihl straight shaft brush cutter starting at $279.95. Eastern Engines, Hwy. 31, Williamsburg, 535-2488. 20-21c

WINDOWS
Buy factory direct, custom made, new construction, renovation. Cash/Carry. We install. Charles Daniels Window Mfg. Ltd., 2004 Shanly Road, Cardinal, 657-1800. Free 1-800-331-2062.

LAWN TRACTORS
Free for 180 days o.a.c. 12 h.p. starting at $1,399. Also used riding mowers free for 90 days o.a.c. Eastern Engines, Hwy. 31, Williamsburg, 535-2488. 20-21c

LEASING

LEASING!
Check our rates before signing. Maybe we can help save you money. Same day approval. Call Car-o-Line Auto's Lada, Chesterville, 448-2488, or Avonmore, 346-2886. 11c

COMING EVENTS

HIGH SCHOOL REUNION
Mountain District High School and North & South Mountain Continuation School reunion July 7, 8 and 9 in South Mountain. For tickets and information, call Bob Weagant 613-989-2823 or Richard Gilmer 613-989-5397.

FARMERS' MARKET WE'RE BACK!
For the 4th year and going strong. Opening May 27th in parking lot of Upper Canada Playhouse. New vendors welcome. Call 537-8537 for information. 21c

YARD SALE
Saturday, May 27 and Sunday, May 28., 29 Westwinds Drive, Morrisburg, 8 a.m. to 5 p.m. 21p

YARD SALE
Cardinal and Iroquois area, post # 10064, Broken Second. Trailer, truck cap, household items, clothing, Honda 125 dirt bike, 554 Super Sport and much more, 9 to 7, May 27 and 28. Watch for signs. 21p

OTTAWA-AMSTERDAM
KLM
$659.00 + TAXES
For Information Call
THOM TRAVEL
543-2133
Reg. #1258982

COMING EVENTS

ATTENTION BOATERS RIVERLANES BOWLING ALLEY, WADDINGTON
Saturday, May 27, 1995, featuring the "Holiday Angels" band playing from 10 p.m. to 2 a.m. $2 cover charge. 21p

PRE-TEEN/TEEN DANCE
June 2, "Air of Soul". Pre-teen, 12 and under 6:30 p.m. to 8:30 p.m., admission $2. Teen is 13 and over, 9 p.m. to 12 a.m., admission $3. Matilda Hall. 21-22c

DUNDAS COUNTY MASTER GARDENERS' FREE GARDENING WORKSHOP
Planters and Hanging Baskets; Planting the Butterfly Garden. Saturday, May 27, 10 to 12 a.m. Seasons Shop and Garden Centre, 2 km. west of Morrisburg on Lakeshore Drive, 543-3040. 21c

MIXED STAG
In honor of Heather Crawley and David Black Saturday, June 3, Morrisburg Legion, 9 p.m. to 1 a.m. DJ: Slick Willy. $3 each, $5 couple. Tickets available at Black Lumber. 21-22p

ALCOHOLICS ANONYMOUS
If you want to drink that's your business. If you want to stop, that's ours. Call AA, 543-3484, 652-1051 or 448-3326. For families of Alcoholics (ALANON) 543-3484 or 774-3337. Meeting every Thursday, 8:30 p.m., Lakeshore United Church. 1tfc

PUB NIGHT & STEAK BBQ
Rib steak, baked potato, salads, roll and butter, coffee, $10 per person. Branch 48 Morrisburg Legion, Collin St., Morrisburg, Friday, May 26. Served from 5 p.m. on. Entertainment following with Dayton & Eric. Non-Legion members welcome. Tickets on sale at Legion bar. Take-outs available. 19-21c

RUMMAGE SALE
Sponsored by St. James A.C.W. Friday, May 26, 8 a.m. to 12 noon, Morrisburg Civic Centre. Donations Thursday evening. 20-21p

MULTI-FAMILY GARAGE SALES
Saturday, May 27, 8 a.m. start, Saver Road, 1 km. east of Iroquois. Something for everyone. 21p

SUNDAY BRUNCH
At the Country Kitchen Restaurant, 9:30 a.m. to 2 p.m., corner of Hwy. 31 and 43, Winchester. Adults $6.95, children $2.95. Phone 774-2417. 8tfc

OPEN WEDDING RECEPTION
In honor of Fred and Linda Harper on Saturday June 3, 1995, 8 to 1 a.m., Morrisburg Training Institute, 1/2 mile east of Morrisburg. DJ. Light lunch at midnight. Everyone welcome. 21-22c

SPRING DANCE
Saturday, May 27, 8 - 1 a.m., Matilda Hall with "Hillbilly Fever" featuring Bill Lewis of Rock-a Billy Boys. $5 per person. 20-21c

IN MEMORIAM

McCREA–In loving memory of a precious little godchild, great-nephew and cousin, Lucas, who passed away May 28, 1994.
There will always be a heartache,
And often a silent tear,
But always cherished memories
Of the day Lucas, when you were here.
–Always remembered and loved by Uncle John, Aunt Debbie, Jason and Jeremie 21p

GALLINGER–In memory of a dear wife, mother, gramma and sister, Jean, who passed away May 27, 1994.
She is gone but not forgotten
And as dawns another year
In our lonely hours of thinking
Thoughts of her are always near.
Days of sadness will come o'er us
Many think the wound is healed
But they little know the sorrow
That lies in the heart concealed.
–The family 21p

BOUCK–In memory of our dear husband and father, Harold, who passed away May 23, 1992.
A smile for all, a heart of gold
One of the best this world could hold.
Never selfish, always kind
These are the memories you left behind.
–Wife Thelma, Elaine and Robert 21p

CARD OF THANKS

BARKLEY–We would like to express our thanks to the Marsden and McLaughlin Funeral Home for making a difficult time more bearable in the passing of a wonderful mother, grandmother and mother-in-law, Leona Barkley. A special thanks to Clergy Rev. Eric Barr for his comforting words and to soloist Angie Thompson. We will always be grateful for the wonderful care "Mom" received from the Homemakers, V.O.N., Extendicare ladies, at the Woodland Villa in Long Sault, The Cornwall General Hospital, The Winchester Memorial Hospital and especially to Dr. John Marsden. Our thanks to all who honored "Our Mom" by their presence, sent flowers, made donations, called and sent food. Also a "Thank you" to the ladies auxiliary for the lovely lunch served after the funeral. God Bless you all.
–The family of the late Leona Barkley 21p

BIRTHS

IT'S A GIRL!
HALL–Terry and Rondalyn (nee Adair) are pleased to announce the arrival of Terran Reid, a sister for Reagan, on Monday, May 1, 1995, at 10:37 p.m., weighing 7 lbs., 2 ozs. Proud grandparents are Mr. and Mrs. Raymond Hall of Cardinal, and Mr. and Mrs. Ronald Adair of Iroquois. Proud great-grandparents are Mrs. Helen Smith of Iroquois and Mr. Robin Adair of Centreville, New Brunswick. 21p

IT'S A GIRL!
TAYLOR-Peter and Hazel (nee Bright) are pleased to announce the safe arrival of their daughter Hannah Elizabeth, 9 lbs., 9 ozs., on Wednesday, April 26, 1995. A sister and friend for Lauren. Proud grandparents are Mr. and Mrs. Bob Bright, Iroquois and Mr. and Mrs. George Taylor, Kingston. 21p

ARSENAULT–Laurie and Chris are very pleased to announce the arrival of their daughter Mackenzie Lee born May 6, 1995, weighing 8 lbs. 1 1/2 ozs. at Winchester District Memorial Hospital. Proud grandparents are Glen and Heather Whitteker and Gail Arsenault of Iroquois; great grandparents are Agnes Smith, Ellen Murphy of Morrisburg and Edgar Arsenault of New Brunswick. A special welcome from "grand-aunt" Doris, Uncle Thom and her other proud aunts, uncles and cousins. Thank you also to Dr. Houze, Dr. Crabtree and the maternity staff for all your kindness and support. 21p

HELP WANTED

HELP WANTED–Students to input data for a library computer system. June 1 - Sept. 1, 40 hour week, $8 per hour. Must be a Seaway grad returning to school, type 45 wpm, reliable. Bring resume and obtain an application for Ms. K. Crozier, Seaway D.H.S., 652-4878. Deadline for applications May 30. 21c

HELP WANTED–Student wanted for summer work at Riverside Community Park for 8 weeks. Jobs vary from painting, yard work to working canteen. Send applications to Linda Robinson, R.R.1, Morrisburg, K0C 1X0, before May 31. 21c

HELP WANTED–Experienced waitresses and cooks. Apply in person at Break-A-Way Burgers & Fries, Hwy. #2, Morrisburg. 21c

WORK WANTED

WORK WANTED–I'm willing to mow your lawn, do yard chores, wash windows, and do other household jobs. Reasonable rates: times to be arranged. Call Gabe at 1-448-3787 after 4 p.m. 15tfc

WORK WANTED–Will babysit for summer. I have two years experience, and have taken the babysitter's course. Call Ashly 543-3454. 21-22p

FOR RENT

FOR RENT–In Williamsburg. One bedroom apt., modern facilities stove and fridge, immediate occupancy. 2 bedroom apt., modern facilities, stove and fridge, June 1st occupancy. Phone 535-2607. 20-22c

FOR RENT

FOR RENT–2 bedroom apartment. Call 652-4802. 21tfc

FOR RENT–In Cardinal, 2 bedroom apt. Fridge, stove, water and sewage supplied. Hydro extra. $460 per month, available immediately, references required. Phone 657-1632. 21-22c

FOR RENT–New 3 bedroom semi-detached home with attached garage. Immaculate. Close to schools, arena, clinic. Available July 1st. Lawn maintenance included. Phone 543-2025. 21tfc

FOR RENT–One bedroom apartment, partly furnished or unfurnished. References, non-smokers, abstainers please, 543-2648, leave message. 21p

FOR RENT–600 sq. ft. of commercial space beside Beckers in Morrisburg. Rent $475/month includes utilities. Available immediately. For information phone 925-4270. 1tfc

APT. FOR RENT–Heat, water and garage supplied. Well kept. Suitable for couple. References. Along Hwy. 2 near Cardinal, Ontario. Available immediately. Phone 534-2621. 19-21c

FOR RENT–3 bedroom duplex in Morrisburg, available July 1st, $574/month plus utilities. References required. Phone 543-3145. 21-23p

FOR RENT–On Hwy. No. 2 in Iroquois, 400 sq. ft. of office space, $200 per month plus 1,300 sq. ft. storage space, $350 per month. Available individually or both. Call from 9 - 5, Kevin, at 652-1394. 20tfc

APT. FOR RENT–Secure building. Laundry room. Fridge and stove included. $325 and up. Williamsburg, 535-2881 or 535-2208 or 543-3144. 18-22c

SERVICES

ATTENTION GOLFERS
Club tune-up time. For regripping and cleaning call Doug McNairn 543-3991. 15tfc

SEAMLESS EAVESTROUGH
Seamless eavestrough and complete eavestrough cleaning and repairs. Call Huyvan Exteriors, 448-3800. 19tfc

CEDAR HEDGES & TREES
10 years experience. Call Tom Cassell, 543-3879. 20-21p

CATERING SERVICE
Royal Canadian Legion Br. 48 Ladies Auxiliary is available for all catering needs – Weddings, Parties, Anniversaries, etc. Will also cater late night functions. Please call the Branch at 543-3091 for bookings.

Professional
Tree Trimming & Removal
For Free Estimates Call
543-3427
after 6 p.m.

WANTED

WANTED
EVERY TUESDAY
HEALTHY HOLSTEIN BULL CALVES
FROM 95-110 LBS.
Calf Station will be open from 10 a.m. – 2 p.m.
Location
DELFT BLUE VEAL FARM
LIGHTNING STREET
WILLIAMSBURG
between 10 a.m. – 2 p.m.
For information call Walt at 543-2796 after 8 p.m.

NEW * * NEW * * NEW
GOLF CLUB MANUFACTURER'S
OUTLET STORE
OPENS THIS SUNDAY AT
McHAFFIE FLEA MARKET
on Hwy. 31, North of Hwy. 41 at Morrisburg
BRING IN THIS AD FOR YOUR FREE GIFT

NORTHERN TREE SERVICE
TREE REMOVALS • HEDGE TRIMMING
PRUNING • CABLING • BRACING
"Quality Work at Reasonable Price - Guaranteed"
FREE ESTIMATES
BRIAN ALEXANDER 613-543-2707

Kirby Service Centre
• GENUINE KIRBY PARTS •
SALES • SERVICE • SUPPLIES
FREE HOME DELIVERY!
1-800-663-0243
14 BENTLEY AVE., NEPEAN
(OFF MERIVALE)
KIRBY VACUUM CLEANER CO. OF OTTAWA

AKCENT MOTOR SALES
USED CAR & TRUCK CENTRE
Special of the Week



1992 Olds 98 Regency
Luxury sedan, loaded
"WE'RE OUT TO EARN YOUR BUSINESS"
12032 DAWLEY DRIVE, WINCHESTER, ONT. 774-0718

UPPER CANADA PLAYHOUSE
SECOND HONEYMOON SPRING GALA
One-time only performance of
"The Honeymooners"
to benefit Upper Canada Playhouse
with Guest Stars: Bob Kilger, MP and Noble Villeneuve, MPP
Saturday, May 27 at 8 p.m.
Reception to follow
Tickets $40 pp and $75 a couple (a tax receipt will be issued for a portion of the ticket)
For information and reservations
please call (613) 543-3713

UPPER CANADA VILLAGE
Join us for our 7th Annual
Heirloom Plants & Gardens WEEKEND
SATURDAY MAY 27 and SUNDAY MAY 28, 1995
Dig in and learn first hand about 19th century gardening.
- Tips and demonstrations from Village gardeners
- Hands-on opportunities to help plant vegetable crops in Village fields
- On-the-spot gardening advice at the Village Store PLANT CLINIC brought to you by the Dundas County Master Gardeners

NEW FOR 1995 Come back the next day at no extra charge! Present one day's admission receipt when you arrive the following day and get in FREE.

Heirloom annuals and perennials FOR SALE
Black Hollyhock
Fringed Pinks
Yellow Loosestrife
Lover Lies Bleeding
Angels Trumpet
Lemon Geraniums
from $1.95 to $4.95

FREE HEIRLOOM SEEDS FOR KIDS TO TAKE HOME WHILE QUANTITIES LAST

We Accept Cards

Call (613) 543-3704 for all the details
THE ST. LAWRENCE PARKS COMMISSION AN AGENCY OF THE GOVERNMENT OF ONTARIO
Parks of the St. Lawrence

CWL meets in Iroquois

The Catholic Women's League of Morrisburg and Iroquois ended their business year with a Mass, meeting and guest speaker May 15 at St. Mary's Church in Morrisburg. Twenty ladies attended the meeting.

President Sandra Brunt opened the meeting with a welcome for the new members attending as well as guest speaker, Ralph O'Brien. She also spoke of the convention she and several other members attended May 6 and 7 in Kingston, saying how much she appreciated the opportunity and how beneficial it was for members as the convention speakers were excellent and very informative. The theme of the convention was "A Call to Holiness."

Debbie Byvelds, organization convener, reported that 17 new members signed up as a direct result of the membership drive in early May. With the end of the year pot-luck dinner slated for June 19, Debbie suggested that current members make a point of inviting the new members to attend with them.

Community life convener Nolda Byvelds was absent but had left a report thanking all those who helped in the last successful rummage sale and noted the next sale is already booked for Oct. 13. Rena Groninger, education convener, said the issue of equal funding is being addressed by the school board and an active group of parents in Cornwall.

Spiritual convener Mary vanMoorsel was present at the Diocesan Convention and gave a report on the speakers.

The number of women registered at the convention for the business sessions was 300 and there were 450 for the Sunday banquet.

Elise Weagant, communications director, asked that the ladies be aware Bell Canada has made an application to the CRTC to levy a charge on all local calls made by businesses. This call would apply to every call made by a business, increasing substantially in the rural areas where the number of users and competition decreases.

She also requested that the ladies remember to collect items in good condition, such as s winter wear, towels, blankets and socks for the Davis Inlet Mission.

Drop-off boxes will be at the back of both churches during the month of June. Items will be sent in July.

Reik Pepers, from Christian Family Life asked that members bring her used greeting cards and religious cards as they are both used by the Morrisburg pre-school and the Missions. Mrs. Brunt noted that the Provincial CWL Convention will be held in Niagara Falls, July 9 to 12.

With the business section of the meeting over, Mary van-Morsell introduced guest speaker Ralph O'Brien who spoke on the Permanent Diaconate Program he is currently enrolled in.

After a lapse of many years, deacons were re-introduced into the ministry by Vatican Council 11, 1965. In 1991, Kingston Diocese initiated a program that presently includes O'Brien and four other members who are involved in acts "of charity, ministering to various organizations in the area, serving the needy, proclaiming the gospel, preaching the word, and assisting in the liturgy of the Mass." Currently, O'Brien is assisting at St. Mary's Parish, in Prescott.

Members of the program undergo psychological testing before being accepted, said O'Brien, and, upon acceptance , must meet one weekend a month for five years for instruction, spiritual sessions, and study.

WHEELER'S
mr. grocer
MORRISBURG VILLAGE PLAZA
Telephone 543-2802
QUALITY - VALUE AND UNIQUENESS IN THE MARKET PLACE

SIRLOIN TIP STEAKS or ROASTS
boneless cut from Canada A, AA, AAA grades beef
IDEAL FOR THE B.B.Q. 8.80/kg
3.99 lb.

ITALIAN SAUSAGE
HOT or MILD
fresh Butcher's Choice™
IDEAL FOR THE B.B.Q. 4.39/kg
1.99 lb.

CHICKEN LEGS
fresh quarters
1.96/kg
.89 lb.

BEEF BURGERS
QUARTER POUND
made from medium ground Canada A, AA, AAA grades beef chuck made fresh daily
each .69 when you buy a box of 8 or 12

WATER-MELON
fresh cut
product of U.S.A.
1.08/kg
lb. .49

NEW POTATOES
WHITE or RED
product of U.S.A.
no. 1 grade
1.74/kg
lb. .79

PORK CHOPS
shoulder butt
fresh
4.39/kg
1.99 lb.

JUMBO ROASTERS
fresh
Canada grade A chicken 2 kg avg.
4.17/kg
1.89 lb.

SPINACH
fresh
product of U.S.A.
1.29 10 oz. pkg.

MUSHROOMS
WHITE fresh
product of Canada
5.49/kg
2.49 lb.

CUCUMBERS
ENGLISH
seedless
large product of Ontario
Canada no. 1
1.29 each

BACON
PRESIDENT'S CHOICE™
sliced side
BACON no name® sliced side 1.69 500 g pkg.
1.89 500 g pkg.

APPLES
GRANNY SMITH
product of South Africa
fancy grade
2.18/kg
lb. .99

ROMAINE LETTUCE
fresh
product of U.S.A.
1.49 each

VIDALIA ONIONS
SWEET
fresh product of U.S.A.
no. 1 grade
2.18/kg
lb. .99

MAPLE LEAF
SMOKED HAMS
Country Kitchen halves
8.80/kg
3.99 lb.

GREEN ONIONS
fresh
product of U.S.A.
bunch .59

SWEET PEPPERS
RED, YELLOW or ORANGE
fresh product of B.C. Canada no. 1
8.80/kg
lb. 3.99

SEEDLESS GRAPES
GREEN
product of U.S.A. no. 1 grade
NEW CROP
6.59/kg
lb. 2.99

PINEAPPLES
fresh from the Tropics
each 2.49

SOURDOUGH CROUTONS
PRESIDENT'S CHOICE™
San Francisco style assorted varieties
140 g pkg. 1.69

LIMES
fresh
product of U.S.A.
5/.99

40 BEEFBURGERS
CHOPPED, FORMED AND FROZEN
NET 2.27 kg 5lb • 40/56g PORTIONS
BEEF BURGERS or STEAKETTES
frozen no name®
40 burgers or 20 steakettes
8.99 2.27 kg box

DELI
POTATO SALAD
MACARONI or COLESLAW
Rocheleau fresh selected varieties
deli served 1.39/100 g 3 lb. cont. 2.99

SUMMER HARVEST PIE
FARMER'S MARKET™
freshly baked
10 inch 1 kg pkg. 4.99
SAVE $1.00
OVEN PRIDE

WHITE BREAD
freshly baked
450 g loaf .99

BULK
AT MOST STORES
PEANUTS
ROASTED
in the shell
2.18/kg
lb. .99
DRINK CRYSTALS
assorted varieties
2.84/kg
lb. 1.29

SMOKED MEAT
MONTREAL STYLE
deli sliced or shaved
1.10/100 g
lb. 4.99

BOLOGNA
MAPLE LEAF
regular or waxed
deli sliced
.55/100 g
lb. 2.49

MAPLE LEAF SMOKED HAM
Country Kitchen regular or cajun deli sliced
.88/100 g
lb. 3.99

SAUSAGE
KOLBASSA COIL
Maple Leaf deli cut
.88/100 g
lb. 3.99

CHEDDAR CHEESE
MILD
Canadian deli cut
.88/100 g
lb. 3.99

PIZZA
DELUXE
Kitchen Pride 14"
SAVE $1.00
790 g pkg. 4.99

CHOCOLATE BROWNIES or CARROT CAKE
iced
fresh from the bakery
SAVE $1.10
450 g pkg. 2.49

KAISER ROLLS
LARGE
freshly baked
pkg. of 6 .99

COOKIES
CHOCOLATE CHIP
freshly baked
NEW & IMPROVED RECIPE
pkg. of 12 1.49

POCKET PIES
APPLE, CHERRY or BLUEBERRY
freshly baked
NEW!
pkg. of 3 1.99

SPLENDIDO™
PRESIDENT'S CHOICE™
Italian style flatbread
fresh from the bakery
392 g pkg. 1.99

CUPCAKES
WHITE or CHOCOLATE
fresh from the bakery
pkg. of 6 1.99

RUSTICO™ BREAD
PRESIDENT'S CHOICE™
Italian style
fresh from the bakery
GREAT ON THE BBQ!
260 g loaf .99

CREAM ROLLS
CHOCOLATE
fresh from the bakery
SAVE $1.20
340 g pkg. 1.99

COCONUT CREAM PIE MOROCCAN
fresh from the bakery
SAVE $1.00
8 inch 2.99

COTTO SALAMI
OSCAR MAYER
or ham smoked
175 g pkg. 1.99

PICKLES
CLAUSSEN
whole or halves
750 mL jar 2.89

SMOKED SAUSAGES
OVERLANDER
Bavarian
selected varieties
450 g pkg. 2.99

HAM STEAK
MAPLE LEAF
regular or cooked ham
175 g pkg. 1.99

POTATO SALAD
SHOPSY'S
coleslaw or macaroni
selected varieties
500 g cont. 1.69

ALL BEEF WIENERS
MAPLE LEAF
or SHOPSY'S
franks or extra long
450 g pkg. 2.49

DELI CHUBS
or STICKS
Maple Leaf
selected varieties
250 g pkg. 2.69

ALL BEEF BOLOGNA
MAPLE LEAF
regular, thick or garlic
500 g pkg. 2.99

CROSS RIB STEAK
BONELESS RANCH STYLE
cut from Canada A, AA, AAA grades beef 2 inches thick
7.69/kg
lb. 3.49

CHICKEN WINGS
fresh
4.39/kg
lb. 1.99

BLADE STEAK
TEXAS BROIL
cut from Canada A, AA, AAA grades beef cap off
6.59/kg
lb. 2.99

SIDE RIBS
PORK
brisket removed
fresh portions
5.93/kg
lb. 2.69

THURSDAYS
ARE DELIVERY DAYS AT
WHEELER'S
MR. GROCER
FREE DELIVERY ON ALL ORDERS OVER $30.00
OPEN MONDAY TO FRIDAY
8:00 A.M. – 9:00 P.M.
SATURDAY 8:00 A.M. – 6:00 P.M.
SUNDAY 9:00 A.M. – 5:00 P.M.