THE CHESTERVILLE
# RECORD

Vol. 91, No. 24 | Wednesday, February 5, 1986 | Chesterville, Ontario | Single Copies 35¢

## Inside



Carnival 16

## Newsbriefs

### Sponsors

(Staff) - The carnival queen contest, a major highlight of Chesterville winter carnival, needs business sponsors to donate prizes for the event. Organizer Alan Sharkey said just before press time in canvasing business for the prizes some may have been overlooked. Mr. Sharkey said donations would be welcome at any time.

### New job

CORNWALL (Staff) - Former Stormont-Dundas MP Ed Lumley has landed a new job. Defeated in the September 1984 federal election Mr. Lumley has said he was waiting out the mandatory year after leaving office to avoid conflict of interest.

He has now hired on with the Automotive Parts Manufacturers Assocation of Canada as a consultant. Mr. Lumley will advise the group on matters relating to government and international trade. He started the job January 17 and will work on a month-to-month basis.

The association, which represents more than 300 auto parts manufactuers, is concerned about trade with Japan, Korea and other areas.

### Hung jury

OTTAWA (Staff) - A civil court jury failed to come to a decision here on Friday in a case involving a lawsuit against Brian Helmer, a Winchester detachment OPP officer.

Constable Helmer was sued by Fern Patenaude, 40, who alleged the officer broke his jaw in 1981 following an arrest on an impaired driving charge.

Constable Howard Smith, who made the arrest, said the Winchester man was uninjured when he drove him home. Both officers denied striking Mr. Patenaude who later sought medical attention. A broken jaw was later repaired by Ottawa surgeon Dr. Michael Bell. A spokesman for the police said another trial will be convened in the fall.

### Sweetheart

(Staff) - There's good news for Valentine's Day here in the village of Chesterville. A "Sweetheart Skate" is being planned by the South Nation River Conservation Authority from 7 to 9pm February 14. At that time SNRCA hopes to promote winter recreation on the river by holding a special skating event complete with music and hot chocolate for refreshment. There won't be any races or hockey playing -- just old-fashioned nostalgic skating to music.

### Winner

(Staff) - Chesterville village council has awarded the $100 prize in a recent crest design contest to Scott Erratt. The drawing is reproduced here.

VILLAGE OF CHESTERVILLE

# Province says funds in the mail

WINCHESTER (Staff) - The committee working to establish a family resource centre here has not yet received provincial funding to pay its community worker.

"We're working out of pocket funds right now," said Erva Durant, chairperson of the committee overseeing the establishment of a shelter for battered women and counselling services, last week.

A community worker, hired in December, began in mid-January to develop a proposal to the provincial ministry of community and social services for the centre's funding.

Mrs. Durant said the owner has not yet been paid because the promised $27,500 in operating funds has not yet arrived.

She said the ministry told her a cheque had been issued prior to Jan. 24. Although she's received no word of the cheque, she's optimistic.

"This money deal, that we haven't got our operating funds yet, we can't let it get us down," she said.

On Feb. 13, the first draft of the proposed centre, to include potential sites, services and layout, will be presented to the ministry's regional supervisor in Ottawa.

"It may not be the final one," she said of the first draft. "What Queen's Park really wants is a definite idea, to make us prove to them that we are competent, responsible people, that we really want this centre."

Mrs. Durant said it now appears the committee will try to find a suitable existing building that won't need extensive renovation because constructing a new house would be too expensive.

"Realistically, let's face it. For the blueprints we've got, $155,000 won't build the building for ten women," she said of the province's proposed level of funding.

The ministry has specified the centre must be located in the village of Winchester to serve the United Counties. Mrs. Durant said the committee is also looking for a house large enough to accommodate ten women and their children, meeting rooms and counselling space.

She said staffing needs have also been discussed and the committee believes the centre would require an administrator, community worker, and six full-time and three part-time house staff.

Although the house staff would not be professional counsellors, she said they would be trained to deal with victims of family violence and stress so the centre would provide an environment of support.

Among the services that could be offered by the centre are assertiveness training, room for self-help groups and counselling for families and credit problems.

She said a formal proposal for funding must be complete by March 31, when the government's fiscal year ends.

She said public response to the centre has been positive. In the five months since the ministry recommended a family resource centre be located in Winchester, she has received tentative invitations to speak before groups in Iroquois, Williamsburg and Morrisburg.

# Firefighters may give first aid at accident scene

AVONMORE (Staff) - Volunteer firefighters from across SD and G are meeting here tonight (Wednesday) to discuss establishing first reponse teams in areas less accessible by ambulance.

Sponsored by the District Health Council of Eastern Ontario, members of St. John Ambulance, the Ontario Heart and Stroke Foundation and Osgoode Township fire department will explain the concept of first response to medical emergencies to United Counties chiefs and deputy chiefs.

David Kinsley, assistant executive director of the health council, said first response teams are intended for areas beyond five miles of an ambulance base. Because more deaths occur at the scene of road accidents or home emergencies than in ambulances or hospital emergency rooms, he said immediate administration of first aid and cardiopulmonary resuscitation (CPR) could save lives.

"The first few moments are so critical," he said.

Volunteer fire departments were targeted to form first response teams for a number of reasons. "We are going on the premise that these people are already organized," he said. "They already have some skills...they are also responding to emergencies of a different sort."

Because firefighters' first aid skills and auto extrication capabilities vary, he said the first response idea could encourage some departments to upgrade their skills.

However, he said first response is not an attempt to make volunteer firefighters professional medical help.

"They more or less are responding as anyone else would if someone dropped in front of them with a heart attack," he said.

First response teams would answer calls when requested by the local ambulance service.

Osgoode Township fire chief Peter Griffin said the distance from ambulance bases in Winchester, Kemptville and Ottawa prompted the fire department to form a first response team two years ago.

He said the department was already responding to some road accidents because it had auto extrication equipment. But as a first response team it also began aiding cardiac patients.

Last year, the department responded to a total of 268 calls, 130 of which involved motor accidents and 38 were related to heart attacks.

"We didn't save everyone," he said. "Not even the doctors save everyone."

Mr. Kinsley said the issue of individual firefighters' or the department's liability when dealing with a medical emergency has not yet been settled.

But Mr. Griffin isn't worried about possible lawsuits against a first response team. He compared the team to the St. John Ambulance, which he said has never been sued for administering first aid.

He said fire departments are created by municipal by-laws, which usually state the department is responsible for fire prevention, extinguishing fires, rescue work and first aid among other duties. He said the first response team fulfills the firefighters' obligations.

The province would provide courses to upgrade firefighters' knowledge of CPR and first aid as well as a trauma kit, which includes a resuscitator, aspirator, instruments to measure blood pressure, a stethoscope, pressure bandages and dressings adequate for a severe hemmorhage.

Mr. Griffin said the first response team has increased the department's costs because firefighters paid by the hour are responding to more calls unrelated to fire or accidents. But he said increased costs aren't as important as the benefits a first response team brings to the community.

"We can't put a dollar value on human life," he said.

Mr. Kinsley said the district health council, responsible for coordinating emergency response in Prescott, Russell and the United Counties, hopes the establishment of first response units will be only the first step in increasing the public's first aid and CPR skills.

## $17,300 collected

# Community rallies to help family

FINCH (Staff) - A generous community has contributed a total $17,300 to Ian and Sandra MacMillan following the loss of their barn and 100 animals.

As a consequence of the Christmas day fire, which resulted in the loss of a prize dairy herd and a beef herd, this community has come to the assistance of the MacMillan family.

A Saturday night benefit dance here brought in $1300 at the door in voluntary admission. As well canvasers in the neighborhood collected approximately $4000.

The major source of help for the MacMillans, though, has been the trust fund established at the Bank of Montreal by neighbors Osborne Shaver and Ken Dunlop.

"We did a lot of visiting to thank people," said Sandra MacMillan, "but you really can't thank them all."

A crowd of 500 turned up for the dance held at Finch Community Centre. Everything was donated -- from the music supplied by Mrs. MacMillan's cousin to the food supplied by neighbors.

"It was really super and we didn't even realize all the organization that was going on," said Mrs. MacMillan.

The family has decided to take a rest before making a commitment to any other form of farming. One possibility, if the insilage, high moisture corn and large hay bales cannot be sold, is to bring in some beef and feed them. Meanwhile, though, Ian MacMillan is doing some welding part time as a stop gap.

The trust fund will remain open to donations for another month. The fund is being administered by Ken Dunlop.



*Clowning around*

Vying for the title baby with the curliest hair was this clown on the left who insisted on being carried baby-style by his (or her?) associate in clowndom. The pair appeared at the Crysler carnival baby show to entertain the young crowd before the event got underway. A record number of babies turned up for the competition which left judges with a lot of hard decisions to make. Eventually, though, everyone went home with a prize, leaving parents and children happy.
Record Photo-Beckstead

# Talent show kicks off annual Chesterville winter carnival

(Staff) - "Let's show we care," is the rallying cry for this year's edition of the annual Chesterville winter carnival. Organized in 1986 by Dave Arnold, recreation director of the village, the theme for the celebration is African famine relief. A total 85 per cent of carnival proceeds will be donated to the World University Service of Canada (WUSC), a long-established organization currently working on a project in Ethiopia.

The event kicks off Thursday night, February 6, with a mammoth talent show co-ordinated by Isabel Smith. At that time the carnival queen will be chosen and crowned. Her reign over the carnival will then begin. The concert starts at 7pm and admission is $1 with children under 12 being admitted free. Master of ceremonies for the event will be Mike Junta from CHEZ 106. The location is the Chesterville Community Hall on Mill Street.

The official opening of the carnival will take place at the arena on Friday night when reeve Carl Ward will be on hand. Co-hosting the ceremony will be Paul Meldrum, agricultural reporter for CBO radio. Special guests will be Peter Loan and Sarita Verman representing WUSC. Featured at this event will be a Skating Club Exhibition.

Chesterville has started a new tradition. It is now becoming customary to gather on the Nation River rink for the opening night community skate there warmed by hot dogs and hot chocolate which will be available at nominal cost.

As well on Friday night the Knights of Columbus are sponsoring a Monte Carlo Night at the Legion Hall. This gets underway at 9pm.

All weekend hot dogs and hot chocolate will be available on the river from 7 to 10pm on Friday; 11am to 5pm and 7pm to 9pm on Saturday; 11am to 5pm on Sunday. Another ongoing activity will be the display of ice sculptures during the weekend. Contestants should phone Lorilee Erratt before 5pm Thursday to have their artwork judged. A trophy will be awarded. The phone number is 448-3507.

Saturday's events kick off bright and early with a Rotary breakfast featuring not only pancakes but bacon and eggs as well. The location is the Legion Hall and breakfast is available from 7:30am to 11am. Shortly after that the junior novice hockey tournament begins at the arena. This event is sponsored by the Chesterville and District Minor Hockey Association and takes place from 8am until 1pm.

Saturday afternoon will bring lots of community activities on the river. The skating rink will be the location for the Nation River carnival skate races for kids five years old and over. Registration and races start at 1pm and crests and ribbons will be awarded. This event is sponsored by the Royal Bank Junior Olympics and Chesterville Parks and Recreation. Should poor weather interfere the event will be held in the arena.

The river will also be the scene of the log sawing contest which is scheduled for 1:30. The Chesterville Volunteer Fire Department, defending the title, will be challenged by their Finch counterparts in a tug o war taking place at 12 noon.

For those preferring the warmth of indoors there's a Legion Carnival Bingo at 1pm. This is sponsored by the Ladies Auxiliary of the Chesterville Legion.

Snowmobilers have the opportunity to enter a rally sponsored by the Dunbar Snowmobile Club. Registration takes place at Bouck's Hill Legion branch and the race is scheduled for 12 noon to 2pm. It consists of a 35 mile run with meal and refreshments to follow.

The carnival celebrity hockey match shouldn't be missed since the famed CJOH No-Stars will be hand to challenge the Chesterville Old Timers at the arena. The start is at 2:30 and fun for the whole family is guaranteed.

A carnival supper should be popular and meals are available from 4:30 to 7pm. Ham and beans, coldcuts, salads and desserts on are on the menu.

Saturday winds down with a carnival dance at the Community Hall featuring Mojo's Disco. Tickets can be purchased at the Brookslyn, Seaway Valley Pharmacy, The Chesterville Record and the town office in advance. There is a limited number of tickets and they are sold on an advance tickets only basis.

The Legion is holding a dance concurrently from 9pm to 1am with music by the Country Comrades. Tickets are available at the door.

Sunday, the final day of carnival, again starts with a filling breakfast sponsored by Rotary. Like Saturday, the meal is available at the Legion Hall. Times, though, are changed, from 8am until 12 noon.

Peewee Hockey gets underway at the arena from 8am all day until 7pm and is sponsored by Chesterville and District Minor Hockey and Chesterville Legion.

A dart tournament will be held at the Chesterville Hotel on Main Street and this begins at 1pm. There will be 12 teams and prizes will be awarded. Everyone is welcome to participate.

The Nation River will be the scene of skating and sleigh rides beginning at 1:30pm. Children wearing a carnival button will be entitled to one free ride. Rides leave the change hut every 15 minutes.

The day and the carnival wind down with an ecumenical church service at St. Mary's beginning at 8pm. On hand will be special guest speaker Ann Tucker speaking on behalf of Hearts for Africa.

During carnival several other community groups will be making contributions for the Africa fund.

The scouts, guides, cubs, brownies, and venturers will all be holding events during the week and will be assisting at carnival events such as the Rotary breakfasts.

The schools will not be outdone as they hold their own mini-carnivals during the week.

All weekend the Historical Society is holding a special display featuring antique sports equipment of days gone by. This is open to view at the Heritage Centre opposite the town hall from 1pm to 5pm. Admission is free and everyone is welcome to browse through the display.

# Le carnaval Crysler 1986



Jubilant winners of the Crysler carnival royalty competition were Jacques and Celine Yelle. Runners up were Ed and Anne Chabot and Yvan and Gaby Rouleau. Organizers at the Thursday night talent concert assured them there were super prizes to be divided among everyone. Mr. and Mrs. Yelle, though, received first prizes of a weekend at Val Morin and dinner for two at the Chimo Inn. From left: Jacques Yelle; Celine Yelle; Lynn Masse and Bonhomme.

Record Photo-Hanrahan



It was wall to wall babies at Crysler carnival's baby show last week. With everyone winning a prize the youngsters and their parents went home happy. The children were entertained prior to the show by two wacky clowns who insisted on getting into the act after the show and made a bee-line for the stage where the action was happening. A fine winter day made perfect conditions for the celebration which took place all week in the village.

Record Photo-Beckstead



One of the Crysler Carnival's events was a tug of war. Pictured above is Terry Mouseau (left), Matt Walsh (centre) and Albert Herfkens helping out in the event.

Record Photo-Beckstead

# Alternative school program

MAPLE RIDGE (Special) - The Alternative School in cooperation with NDDHS is pleased to announce the formation of a vocational exploration program. The program is designed to answer the needs of men and women in the area who have been looking for educational upgrading and or employment.

The various components of the program include career search and employability skills; technical options; and retail merchandising and marketing.

There will also be time allotted during the day for students to study academic courses of their choice. Each student will be given the opportunity to take a cooperative education program to provide him or her with practical experience on the job.

Different forms of career exploration programs offered in the Cornwall area have been very successful. In this course students learn the importance of preparing for an interview, and how to get and hold a job.

The cooperative education portion of the program will provide the student an opportunity to study the talents needed to work at a certain job or trade. It will also allow the employer a chance to observe the abilities of the student for possible employment should the need arise.

Qualifying students may receive training allowance through the job entry re-entry program recently created by the Canada Employment Services.


GEORGE'S TRAVEL
POLLOCK'S PLACE, INGLESIDE
OR 4 MONTREAL ROAD, CORNWALL

GOING PLACES?



LET US HELP YOU PLAN YOUR TRIP. WE DO IT FOR FREE!

* Don't forget EXPO '86

537-2258 INGLESIDE
938-1345 CORNWALL



CORNWALL & AREA HOUSING AUTHORITY

IF YOU ARE SIXTY YEARS OF AGE OR OVER and

IF YOUR PRESENT ACCOMMODATION IS INADEQUATE and

IF YOUR INCOME IS MODEST

THIS IS OF INTEREST TO YOU!!

The Cornwall and Arena Housing Authority would be interested in receiving applications from persons in Ingleside, Morrisburg, Chesterville, Iroquois and Winchester.

Further information and application forms may be obtained by contacting:

Cornwall and Area Housing Authority
113 Amelia Street
P.O. Box 1086
CORNWALL, Ontario
K6H 5V2
Phone 938-7717 or Zenith 44120

25-2



Great Value

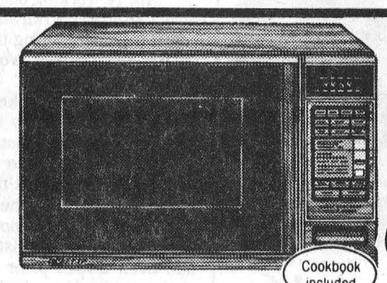


Cupid's Choice

Quasar®

FULL SIZE MICROWAVE OVEN

Don't guess . . . just press with Insta-Matic Cooking. Takes the guesswork out of microwave cooking. Come see it today.

- Insta-Matic Frozen Foods ■ Insta-Matic Cooking with Custom Cook
- Programmable Temperature Probe ■ 70–700 watts of cooking power
- Weight and Time Defrost Systems ■ 1.4 cu. ft. oven capacity
- New EVEN COOKING microwave distribution system
- 6 Power Levels ■ 3-Stage Memory
- Temperature Hold ■ Digital clock
- Cookbook included



NOW ONLY $678

Model YMQ7785

FREE! with the purchase of this oven
French White Corning Ware
(6 pieces!)
VALUE $112.50

BLACK'S T.V. AND APPLIANCES
Williamsburg We Service What We Sell Tel. 535-2561



# Ottawa's having an Auto Show, and so are we.

FULLY CUSTOMIZED VAN
ON DISPLAY FROM SUPER VAN CONVERSIONS. MUST BE SEEN!

VIEW AND TEST DRIVE THE
NEW BUICK LeSABRE

MEET OUR SALES TEAM, FROM ALL PARTS OF THE SURROUNDING AREA TO SERVE YOU:

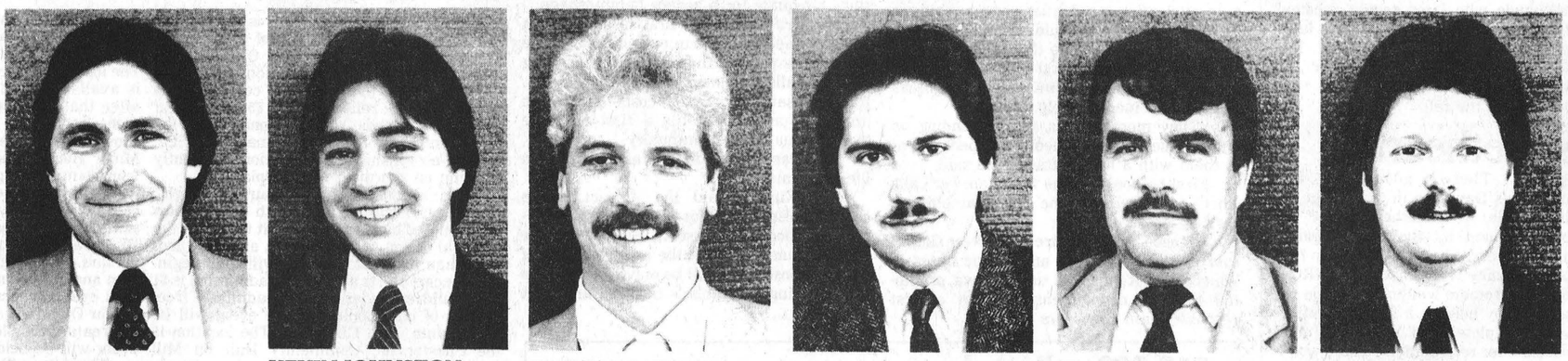

MARTIN LAMBERT of Greely, Sales Manager
KEVIN JOHNSTON of Osgoode, Business Manager
BRUCE ARMSTRONG of Morrisburg, Salesman
KIRK McMILLAN of Winchester Springs Salesman
HAROLD CAMERON of Berwick, Salesman
ROB SAUNDERS of Inkerman, Salesman

HEAVY DUTY HALFTON PICKUPS
FROM $11,762 including special value Wrangler packages

8.9% financing on most models - up to 48 months.
Just 16 days left to save!
*Over 120 new cars and trucks in stock and coming!*

Drewery
PONTIAC BUICK GMC LTD.

St. Lawrence Street, Winchester
774-2360 or 1-800-267-7608

*"The dealership you come to for price and stay with for service."*

## Free trade fears dispelled

# Marketing boards safe: OMMB head

WINCHESTER (Staff) - Canada's dairy farmers shouldn't panic over the prospect of upcoming trade negotiations with the U.S., Ontario Milk Marketing Board chairman Ken McKinnon told local producers recently.

"If there was such a thing as free trade, it would be dramatic to us," said Mr. McKinnon in his address at the annual meeting of the Dundas Milk Committee. "But I don't think it's going to happen."

In a speech that included highlights of the federal government's recently-announced long-term dairy policy, the OMMB chairman pointed out that External Affairs minister Joe Clark gave a clear statement the previous week that Canadian marketing systems will not be subject for negotiation in any future trade talks.

Mr. McKinnon said the new dairy policy guarantees the supply management system will remain in place for at least the next five years. "Don't go around in a panic saying 'what's going to happen, are we going to lost it?' " he said.

Mr. McKinnon plans to make a full presentation on the implications of the trade issue at the Eastern Ontario Farmers' Week Dairy Day program Mon., Feb. 10.

Mr. McKinnon said the dairy industry in Canada has remained fairly stable despite the sagging consumption of its products during the economic recession. "I think it's fair to say that our industry has come through some tough times."

In the year ahead, however, the OMMB is predicting some improvement in fluid milk sales after the declining consumer demand of the past years. There will be no change in the price of fluid milk to consumers in the next nine months, however.

Mr. McKinnon predicted cheese markets will continue to grow in the future. Canada, he said, is still below the per capita cheese consumption of many other counties, particularly in Europe.

In order to boost butter sales, Mr. McKinnon said, the dairy industry has got to "win the health issues."

"It's a battle, and we've got to keep at promoting it."

According to Mr. McKinnon, there will be no change in the national level of market-sharing quota (MSQ) for the remainder of the current dairy year. No changes in the existing levy structure are proposed either.

Mr. McKinnon stated that the new five-year dairy policy is a valuable commitment from government for the industry over the next five years. He said the policy proposes no changes to the existing supply management system, and retains the federal program of support prices for dairy products.

The policy also retains the federal subsidy program, which Mr. McKinnon said was a potential target for government cost-cutting measures. "That argument was won," he said.

The government will continue to bear the costs of storage, handling and distribution of skim milk powder, but will no longer assume these costs for butter. "If there has to be some cutting done, that's the place to do it," said Mr. McKinnon.

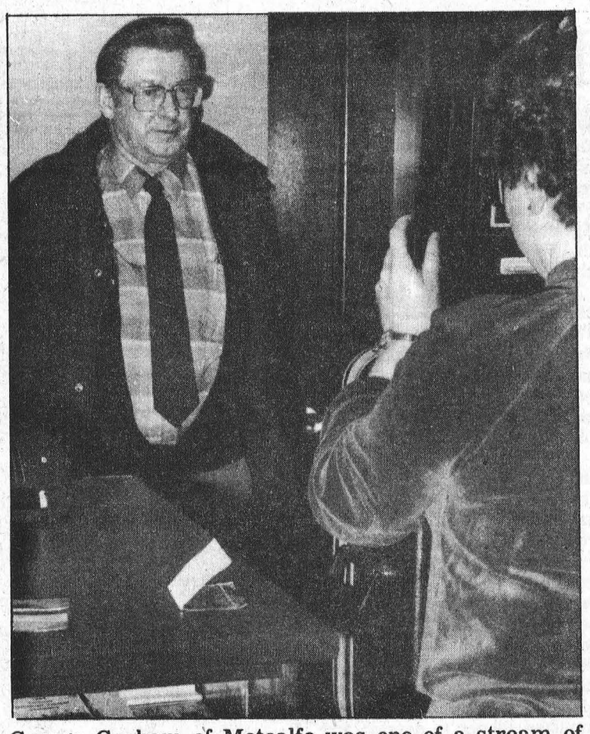

George Graham of Metcalfe was one of a stream of customers Monday morning at the Winchester driver and vehicle licence office who posed for clerk Betty Reid's camera. On Feb. 3, provincial legislation requiring all Ontario motorists obtaining or renewing driver's licences to have their photo taken came into force. By 1989, the province expects all Ontario drivers will have been issued the two-part photo licences.

Record Photo-Johnston

# Ontario drivers getting into the picture

WINCHESTER (Staff) - Business was brisk Monday morning at the driver and vehicle licence office in Winchester as drivers lined up photogenically.

As of Feb. 3, all Ontario motorists obtaining their licences for the first time, renewing them or being reinstated as drivers must have their photographs taken for a new two-part driver's licence.

Over the next three years, all Ontario's 5.5 million drivers will be issued photo licences.

Swin Sidney, supervisor of the driver examination centre at Winchester, said the public's response to the new driver's licence has been positive. "I think most of them are for it," he said last week.

Local police are also enthusiastic about the new system.

"It's the greatest thing they've ever done," said Sgt. Robert Lyon of the Winchester OPP detachment. "Somebody's always using someone else's identification."

Among the offences the new licences will prevent, he cited the suspended driver's borrowing of a licence, minors' use of friends' licences for identification to enter dances and hotels illegally, and the use of stolen licences to write bad cheques.

The Ministry of Transportation and Communications has set up cameras at almost 400 driver examination centres and driver and vehicle licence offices across the province at a cost of more than $8 million.

Fees for the three-year licences have also increased from $15 to $21 to cover the cost partially.

The new system means motorists can no longer renew their licences by mailing in a cheque. Every three years, they must visit a photo centre in person for an updated photograph.

The photo portion of the licence takes only five minutes to complete. A couple of weeks after the information is given to the licencing office, the driver will receive the second portion, a card listing the number, expiration date and class.

# Electronic grading, metrification coming to provincial pork industry April 1

(Staff) - Local producers are wondering what effect the switch to electronic grading April 1 will have on the pork industry.

In two months, government inspectors in slaughter houses will no longer measure the amount of backfat manually with a special ruler. Instead, the amount of lean meat will be determined by use of an electronic probe.

"It's not something that we're being pushed into. It was asked for by producers to have something different done," said Stormont Pork Producers Association president Arnie Hakvoort.

He said the transition from manual to electronic grading had been discussed for some time by the Ontario Pork Producers Marketing Board and the Ontario Ministry of Agriculture and Food as a means of eliminating human error and variations in grading among slaughter houses.

He said the index, a measure of backfat, accorded similar hogs shipped to Toronto or Montreal could vary by as much as two points.

The variation can directly affect a producer's cheque because the price paid per pound increases as the index rises beyond a certain point.

Mr. Hakvoort compared the concerns of pork producers over upcoming grading changes to those of dairy farmers last summer when federal and provincial milk recording programs merged and on-farm testing ended.

Ted VanMoorsel, president of the Dundas pork producers association, doubted the grading change will greatly affect the industry although individual producers may notice slight differences in their paycheques.

He said producers are now penalized for producing animals with extra fat but an animal with more fat sometimes has more lean meat, a situation the present grading system does not recognize.

He predicted the switch will be a positive move for the industry.

A second alteration in the industry will come into force April 1 when all measurements will be recorded in metric. Producers will be paid by the kilogram rather than the pound.

Initially, both imperial and metric figures will appear on cheques.

Mr. VanMoorsel said metrification could be confusing at first. However, he said retailers sell pork by the kilogram and a uniform system of measurement would probably be better in the long run.


the Village Boutique

DRESSES
½ SIZES
Priced to Clear!

DRESSES & JUMPSUITS
REGULAR SIZES
$30.00-$50.00

ALL WINTER STOCK
½ Price
& Less

SPRING STOCK
10% OFF

BLOUSES
$12.00

44 FRONT ST.
FINCH
984-2364

JANUARY SALE!



HOURS:
CLOSED MONDAY
TUES., WED. & THURS.
9:30AM - 5PM
FRIDAY
9:30AM-6PM
SATURDAY
10AM-5PM

COME TO THE BEST FOR LESS!

Auto Repairs
• Lube, Oil & Filter
• Alignments
• D.O.T. Safeties



MOTOR PRODUCTS
• OIL • CLEANERS • TIRES
• BATTERIES • PARTS

Tires
• Uniroyals • Good Year

And most of ALL Good Service at very Good Prices!

DISCOUNT ON RADIOS & SPEAKERS & TOOLS
(To our regular customers only)

YOU NAME IT WE SELL & SERVICE
CAR-O-LINE AUTOS
A Division of 135085 Canada Inc.

DISCOUNT IMPORT - DOMESTIC SALES & SERVICE

SOLELY OWNED & OPERATED BY COLIN & CAROLINE ABBOTT

Chesterville
CALL US AT
448-2488

FOR NEW & USED CARS & TRUCKS

CARS

1983 OLDS CUTLASS,
L.S. Ciera, 2 door, V-6, Auto., P.S., P.B., tilt steering, AM/FM cassette stereo, 4 speaker, 98,000km, 1 yr. warranty, with unlimited mileage ..... $7,999.

1983 FORD ESCORT,
4 door, hatchback, 79,000km, 4 cyl., auto., radio, one full year warranty with unlimited mileage ..... $4,899.

1982 HONDA CIVIC WAGON,
4 cyl., 5 speed, AM/FM stereo, 68,000km, full year warranty with unlimited mileage ..... $4,599.

1981 PLYMOUTH HORIZON TC3,
2.2 4 cyl. engine, auto, p.b., radio, full year warranty with unlimited mileage ..... $3,795.

1980 PONTIAC FIREBIRD,
T/Bar, V8, auto., p.s., p.b., AM/FM stereo, 75,000km, full year warranty with unlimited mileage ..... $4,500.

1980 PONTIAC PHEONIX LJ,
V6, auto., p.s., p.b., AM/FM, 95,000 km, full year warranty with unlimited mileage ..... $2,999.

1978 HONDA CIVIC,
4 cyl., std., p.b., radio, 112,000km, very clean ..... $1,800.

1978 DODGE OMNI,
4 door, 4 cyl., auto., p.b., AM/FM, very clean ..... $1,800.

TRUCKS

1981 DODGE D50,
4 cyl., auto., p.b., 80,000km ..... $3,899.

1977 DATSUN LONG BOX,
4 cyl., std., p.b. ..... $1,800.

ALL ABOVE VEHICLES ARE SOLD WITH SAFETIES

FINANCING & EXTENDED WARRANTIES AVAILABLE!

HOURS
Monday - Friday
8 A.M. - 5 P.M.
Thursday: 8 A.M. - 8 P.M.
Saturday: 8 A.M. - NOON

Happy Valentines Day







Spring Flower Arrangement
With Hearts, Bears & Cupids
$22.50 - $25.00 - $30.00

Be a clever cupid!



Order Early for Best Selection

DURANT'S FLOWERS
448-2354
CHESTERVILLE

# Chesterville carnival royalty hopefuls



Bernadette Patenaude



Carolyn Scoulfield



April Countryman



Pamela Geertsma



Donna Servage



Lori Cook



Tracey Kuno

(Staff) - The audience at Chesterville carnival's talent night will get the chance to see the six young ladies who are competing for the title of carnival Queen. Thursday night's concert will feature an appearance of the candidates.

Judging will take place downstairs in the town hall building during the early part of the concert and later the contestants will appear on stage. They will also be judged on their poise in front of the audience as they answer a question posed by judges.

Competing for the title are Carolyn Scoulfield, 16, Chesterville; Laurie Cook, 16, Chesterville; April Countryman, 18, Chesterville and Ottawa; Pamela Geertsma, 16, Chesterville; Tracy Kuno, 16, Chesterville; and Donna Servage, 14, RR1, Williamsburg and Bernadette Patenaude, 16, Chesterville.

Organizer Joyce Sharkey-McMahon said this year there will be one queen chosen and one princess as runner up. Several exciting prizes are being planned and everyone competing will go home with a prize.

# DFA in favor of farm safety report

WINCHESTER (Staff) - The Dundas Farm Safety Association is endorsing the recently submitted report of the Ontario Task Force on Health and Safety in Agriculture as a welcome step in the right direction toward reducing farm accidents.

At a meeting of the county association's board of directors Thursday, Eastern Ontario Farm Safety consultant Harold Morphy said the report, submitted to the provincial ministries of agriculture and labor in October, will likely be acted on in the future.

"I don't think there's anything in there that's going to hurt the grassroots farmer," Morphy said. "I think it's a very positive report."

The 52 recommendations contained in the report range from making roll bars and seatbelts mandatory on tractors to intensifying safety-oriented education. The first recommendation calls for the establishment of a joint labor and agriculture ministry agency to develop and administer safety programs in agriculture.

The task force was chaired by N.R. Richards of Guelph. Other members were Rejean Leclerc of Casselman, Tom Cameron of Thamesville, Alphonse Meunier of Blackstock, Roger Morrison of Seaforth, Peter Lindley of Ancaster and Lyle Vancleef of Ameliasburg.

Morphy said the provincial Farm Safety Association has no idea which of the recommendations in the report will be acted upon. It will be up to the ministers of agriculture and labor to decide which suggestions to implement, he added.

Promotion of safety has already paid dividends in Ontario, according to Morphy. He said the farm accident rate in 1985 was less than half the average for the previous 10 years.

The task force report placed heavy emphasis on both public education and new regulations for farm equipment manufacturers.

On the educational side, the report recommended improvements in collecting and reporting accident data, and that the recommended joint safety agency put a high priority on developing an information base to permit a meaningful analysis of farm occupational health and safety issues.

Also recommended were "high profile" information programs to warn farmers about a wide range of potential hazards, such as silo gas, dust-related diseases, pesticides, and the use of farm vehicles on public roads.

Suggested regulations for farm equipment included making interlocking safety cut-off switches mandatory, along with shielding and guarding devices and automatic beepers.

In the area of sanitation, the report recommended making the availability of adequate wash-up and toilet facilities for all farm workers mandatory.

Also on the agenda at the board of director's meeting was the association's annual meeting, scheduled for 1pm Mon. Feb. 17 in the Winchester council chambers. The focus of the meeting will be work-related back injuries, to be discussed by chiropractor Dr. Ronald Lindsay. Also on the program is Dundas agricultural representative Bob Humphries.

Elections for a new slate of officers will be held.

## Financial management offered

WINCHESTER (Special) - A joint Grenville-Dundas Farm Financial Management Club is scheduled to begin on Monday, February 17 at 7:30pm in the boardroom of the Dundas Agricultural Office, 457 Main Street, Winchester.

This club is designed for senior members only who will be 16 years of age and older as of January 1, 1986.

The project contains lessons and assignments that allow the senior members to study the principles of assets, liabilities, income, expenses, cash flow, record keeping, financial statements and financial planning.

As this is a joint effort between both counties some of the meetings will be held in Kemptville while others will be scheduled for Winchester.

Any further information concerning this project can be obtained from Nora Templeton at 774-2313 (Winchester Office) or Betty and Stan VandenBosch at 448-2359.


GET READY "NOW"

See the New '86 HONDA

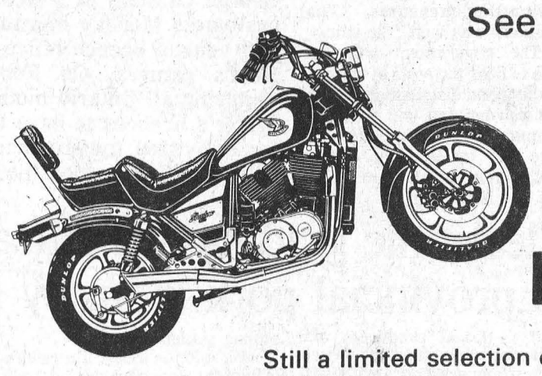

Still a limited selection of '85!

IRWIN SUPPLY
(CORNWALL) LTD.
"THE MOTORCYCLE PEOPLE"
ESTABLISHED SINCE 1937

701 ROSEMOUNT AV. 933-4600


## Newsbriefs

### No Sundays

CORNWALL (Staff) - City consumers here have said no to shopping on Sunday. A survey conducted by the Cornwall Chamber of Commerce last week revealed that of the 1,138 persons polled by telephone 52 per cent of them said they opposed the idea of retail outlets remaining open on Sunday. A task force is currently touring the province asking similar questions. SD&G Noble Villeneuve is a member of the six-man group.

### Accident

(Staff) - A Chesterville girl was hospitalized with major injuries last week when the snowmobile she was driving struck a tree near the South Nation River.

Amy Vestervelt, 13, of 26 South St. was driving a snowmobile Jan. 27 about 4pm on the South Nation River. The snowmobile then left the river and drove onto a private lot near Water Street where it struck a tree.

She was taken by ambulance to Winchester District Memorial Hospital. Passenger Ricky Nelson, 17, of RR1, Chesterville, whose mother owned the snowmobile, was also taken to Winchester with minor injuries.

The snowmobile, a 1986 Polaris, sustained an estimated $900 damage.

Mr. Nelson was charged under the Motorized Snow Vehicles Act for failing to report an accident.

### Church service

(Staff) - The proceeds of a Sunday ecumenical service to mark the close of carnival weekend here will be sent to World Vision of Canada, an organization working with the needy in the third world. The service will be held at St. Mary's in Chesterville and begins at 8pm.

## 4-H program offered

FINCH (Special) - On February 2 the Finch club number 2 started the project "Milk Makes It." With this project we will become familiar with the wide variety of dairy products available. We will acquire new skills in food preparations. Learn why dairy products are important in your diet. Learn the difference between dairy products and dairy substitutes. We have a total of 13 members. Executive: Heidi Suszczynski, president; Sheila MacIntyre, vice-president; Wilma Buiting, secretary; Anne Van Delst, treasurer; Bernice TePlate, press reporter.

Other members are: Kim Leduc, Anita TePlate, Elsie Buiting, Pam MacIntyre, Barbara MacIntyre, Shona Sullivan, Dianne Dingemans, Karen Reusser. Leaders are Cory Dingemans and Merlye Dingemans.

## Chesterville seniors

CHESTERVILLE (Special) - Chesterville Senior Citizens met for the month of January. Activities were reading, euchre, singing, ending the month with a pot-luck dinner. There were 70 members and visitors.

Readings were given by Irene Shay and jokes by Irene Merkley. Singing and music were provided by Emily Prunner, Hector Courville, Helen Cross, Raymond Emmell and Jim Bulgar.

## St. Bernard's CWL meets

FINCH (Special) - The January meeting of St. Bernard's CWL was held at the home of Shirley Nicholson with 12 members present.

The meeting was opened by vice president Shirley Nicholson. Minutes of the last meting were read and convenors gave their reports.

Church life convenor Gertrude Morris gave a scripture reading and also read a very interesting article on Halley's Comet.

Guest speaker for the evening was Marilyn Bergeron of Pro Life, Cornwall.

Francis MacMillan thanked Shirley for the use of her home and a delicious lunch was served by the hostess and her lunch convenors.


CONSEIL D'EDUCATION DES COMTES DE
Stormont, Dundas & Glengarry
COUNTY BOARD OF EDUCATION

Review of Technological & Business Programmes in the Secondary Schools of Stormont, Dundas & Glengarry County Board of Education

Submission of Briefs

The Stormont, Dundas and Glengarry County Board of Education is now in the process of reviewing the Technological and Business Programmes offered in its secondary schools. The aim of the review is to identify future directions for these programmes and to prepare recommendations and a plan of action for submission to the Board of Education in November, 1986.

Issues being considered include:

1. The role of Technological and Business Programmes in preparing students,
   a) for the world of work
   b) for post secondary education
   c) for a satisfying personal life
2. Relevancy of these programmes with declining enrolment and diminishing financial resources
3. The effect of technological change on shops and equipment
4. Traditional and alternative methods of offering programmes
5. Expectations of business, industry and community colleges with these programmes.

Interested individuals or groups should submit their written briefs to: Ronald McCabe, S.D. & G. County Board of Education Office, 902 Second Street West, Cornwall, Ontario. K6H 5S6, by March 5, 1986. Please indicate if you are interested in making an oral presentation to the Steering Committee on Wednesday, May 19, 1986.

J.J. Comtois
Superintendent of Education
Responsible for the Review of Technological & Business Studies

WILLIAM B. FLEMING, Chairman
T.R. LEGER, Director of Education and Secretary of the Board

24-2





Magnificence beyond belief

the bride of 1986

All eyes will be on you — the most beautiful Bride — in your Exquisite Vogue Gown in Satin and lace to take your breath away. Select your gown now from our 1986 collection — as well as your entire Bridal Party. Everything is new for the Bride of 1986.

New Bridal Headpiece

See a truly stunning collection of the very latest in Bridal floral headpieces.

Bridal Shoes

Shoes designed especially for the bride in satin or lace.

Diane Martin
Bridal Consultant

Vogue

VOGUE SHOPPE
500 Montreal Road
932-1312

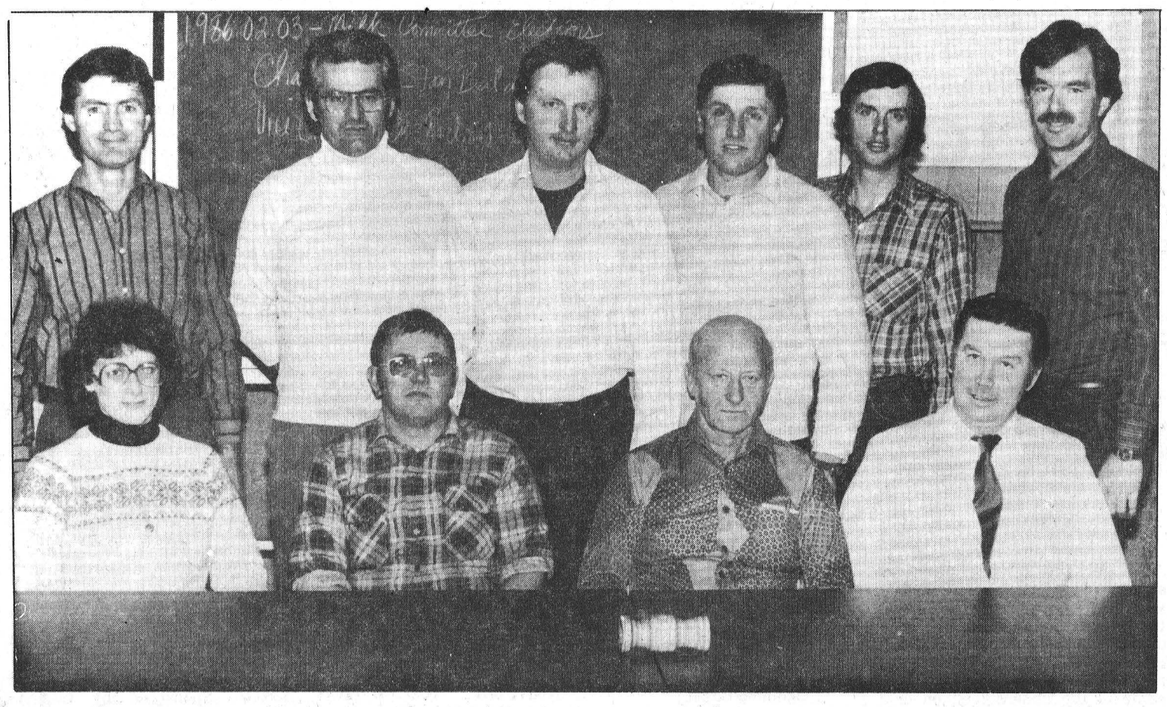

Inkerman dairy farmer Stan Baldwin will serve as chairman of the Dundas Milk Committee for 1986. Committee members were elected at Thursday's annual milk producers meeting in Winchester. Back row from left; OMMB fieldman Ken Crozier, committee members Don Johnston and Wilmer Porteous of Winchester, Dean Keyes of South Mountain, Ted Ceelen of Hallville and Paul Henderson of RR3 Spencerville, the region's director to the OMMB. Front row: Lorna Driscoll of Chesterville, Corey Van Delst of Chesterville, Stan Baldwin and sec.-treas. Gordon Johnston of Chesterville. Absent, vice-chairman Richard Gilmer.

Record Photo-Must

# Stan Baldwin elected DMC chairman

WINCHESTER (Staff) - Fourteen Dundas dairy producers received Gold Seal certificates recognizing top-quality milk production at the county's annual milk committee meeting Thursday.

Sixty county producers also received general certificates at the annual meeting, which saw the election of a new nine-member milk committee for 1986.

The new committee is chaired by Stan Baldwin of Inkerman, who was vice-chairman of last year's committee. This year's vice-chairman is Richard Gilmer of South Mountain, and the new secretary-treasurer is Gordon Johnson. Other committee members are Don Johnston of Winchester, Wilmer Porteous of Winchester, Dean Keyes of South Mountain, Ted Ceelen of Hallville, Lorna Driscoll of Chesterville, Cory Van Delst of Chesterville.

Sixteen candidates were nominated for the nine available positions, but three withdrew their names from the ballot before voting began.

The producers also elected the county's representatives to the ODHIC board. The three voting delegates are Ken Carkner, Wayne Morgan and Tom Clapp, while the alternate delegates are John Dalrymple, Doug Coons and Jim Adams.

To be eligible for the Gold Seal certificates awarded at the annual meeting, producers were required to have Grade A standard premises, scoring at least 90 points on inspection. Yearly plate loop averages must be less than 5,000 per millilitre, with the worst and best tests discarded. No test remaining can exceed 20,000 per millilitre. The average somatic cell county, after discarding the highest and lowest, must be less than 200,000 per millilitre. No test remaining may exceed 800,000. All inhibitor tests and all tests for added water must be negative.

This year's Gold Seal winners for Dundas County were J. Franklin Casselman, RR3 Chesterville; O. Lee Barkley, RR2 Chesterville; Ronald Durant, RR4 Winchester; Graham and Richard Hess, RR1 Williamsburg; Maurice P. Goulet, RR1 Winchester; Cory and Irene Van Delst, RR2 Chesterville; William and Mary Merrakker, RR1 Inkerman; Hans and Alice Schuler, RR1 Chesterville; Fred and Deborah Dings, RR2 Chesterville; Otto, Ben and Jack Berends, RR2 Mountain; Arnold and Audrey Stewart, RR1 Winchester; Leila and Lester Robinson, RR2 Winchester; David C. Kerr, RR2 Mountain; and Elaine Mellon, RR1 South Mountain.

To receive general certificates, producers must meet the same requirements, with the exceptions that plate loop average must be less than 10,000 per millilitre while somatic cell count must be less than 300,000 per millilitre.

According to the annual report from Ontario Milk Marketing Board fieldman Ken Crozier; two new producers bought on-going dairy farms in Dundas County during the last dairy year. Approximately six new producers joined immediate family members in a partnership or corporation, and 12 new producers entered the industry by transferring total quotas from family members.

The Winchester office of the OMMB is a branch of the board's marketing division, which is responsible for the marketing of all milk which has left the farm. The office directs the supply of milk to 10 fluid milk plants. 25 industrial milk plants and three receiving stations.

Total milk marketed through the Winchester OMMB office in the past year was 771.1 million litres, making up 33 per cent of the total milk marketed in Ontario. Another primary function of the office is supervision of 41 transporters who pick up milk from 3,450 producers.

# OBITUARIES

## *John Bernard Scully*

John Bernard Scully, a resident of Morrisburg for the past 24 years, died January 30, 1986 at Winchester District Memorial Hospital. He was 64.

Formerly a resident of Sudbury and New Liskeard, Mr. Scully was born at Calabogie January 15, 1922. He was the son of Ellen (Connelly) and the late Gerald Scully.

As well as his mother who resides in Toronto Mr. Scully is survived by his wife, Shirley Grace (Cooper). The couple was married at Cobalt, September 27, 1952.

He is also survived by sons Jeffrey, Calgary, and Gerald, Ottawa; a daughter Colleen, Toronto; by sisters Iola (Eansor), Windsor, Teresa, Toronto; and brothers Joseph, Vancouver and Reginald, Westport.

Mr. Scully was educated at local schools in Cobalt and New Liskeard. A veteran of the Second World War, he was an active member of the Canadian Legion for the past 30 years.

He was a member of St. Mary's Church, Morrisburg, where the funeral was held Monday, February 3 at 11am. Fr. James MacGillivray officiated. Pallbearers were Tom Tindal, Kevin Keyes, Bill Jarvis, Jim Whelan, Len Dowser and Glen Vasey.

## *Elsie Valley (Smith)*

Elsie Valley (Smith), a former resident of Moose Creek, died Feb. 3, 1986 at Maxville Manor. She was 76.

Mrs. Valley is survived by her husband, Dave; two daughters, Judith (Mrs. Tommy Johnsen) of Moose Creek and Lynn (Mrs. Maxwell Barnett) of Chesterville; two sisters, Mrs. Gertrude Hayes and Mrs. Brodie Hand, both of Barrie; seven grandchildren and seven great-grandchildren.

She was predeceased by one son, Lawrence, and two sisters, Mrs. Winnifred Traves and Mrs. Lillian Marsh.

Rev. Wallace MacKinnon and Rev. Frank Bailey officiated at funeral services Wednesday at the Munro Funeral Home, Maxville. There will be spring interment at Tayside Cemetery.

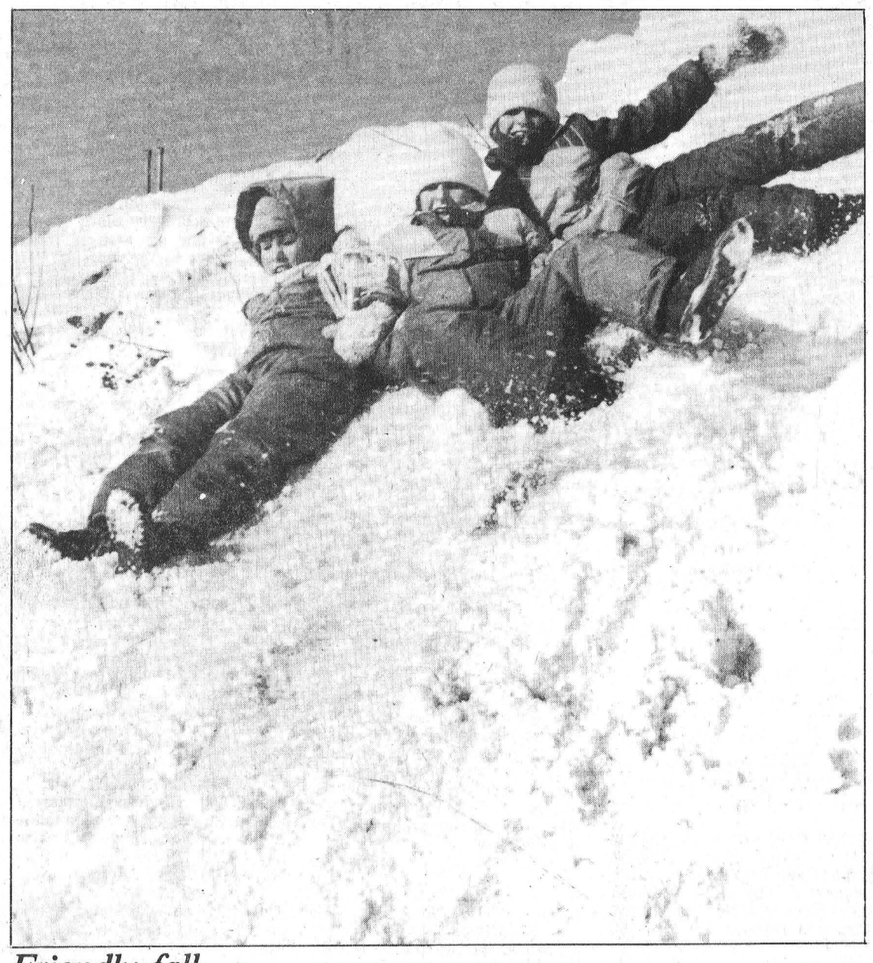

## *Friendly fall*

Micheline VanWylick, 11, Christiane Jean, 11, and Kathleen Fodrek, 9, take a tumble together Sunday afternoon by the South Nation rink. While the girls chose the snowbanks, young and old took advantage of the crisp afternoon sunshine to skate on the river or play a little pick-up hockey.



## *Graduate*

Juanita McNairn, daughter of Ted and Lily (Monck) McNairn, RR2, Winchester, recently received her diploma as an electronic engineering technician from Conestoga College, Guelph.

Miss McNairn attended Morewood and Maple Ridge Public School and graduated from North Dundas District High School.

She is currently employed by Riser Teleconnect at Guelph. She and her husband, Brian Parks, reside in Fergus, Ontario.


**FULTON BROS. LIMITED**

Hours: Tues. - Sat., 8 - 6 p.m. Fri. - 8 - 9p.m.

TV & APPLIANCES Sales & Service 448-2195

HITACHI

Home Hardware — Better Living Starts at Home 448-2345

| | | | |
|---|---|---|---|
| BRIGHT'S, 1.36 L or AYLMER FANCY TOMATO JUICE .89 | BRAVO, 796 ml TIN PLAIN SPAGHETTI SAUCE .99 | TIDE, 6 L BOX LAUNDRY DETERGENT 3.99 | Canada Grade "A" Beef SIRLOIN STEAK T-BONE STEAK 2.99 lb. |
| CATELLI PASTA, 500 g Spaghetti or Ready Cut Macaroni .69 | ELBEE, 284 ml TIN PIECES & STEMS MUSHROOMS .69 | NABOB, 369 g Regular, Fine or Extra Fine Grinds Instant Coffee 2.89 | *AFTER NOON THURS.* FRESH FRYING CHICKENS 3-4 lb. AVG. .95 lb. |
| PRODUCE OF USA, SIZE 48 FRESH White Grapefruit 4/.89 | PRODUCT OF USA, CDN. #1, SNO-WHITE Fresh Cauliflower 1.29 | FROM THE TROPICS FRESH Golden Yellow Bananas lb. .33 | |
| 750 ml & DEPOSIT Pepsi-Cola .59 | YUM YUM, 400 g BAG ASSORTED Potato Chips 1.99 | TREBOR, ASSORTED BULK CANDY 2.59 lb. | VOORTMAN'S 16 VARIETIES BULK COOKIES 1.69 lb. |
| LYSOL, 675 ml BTL. Toilet Bowl Cleaner 1.85 | WHITE SWAN 60's ONE PLY White Serviettes .69 | CHANTILLY, 4 Rolls WHITE Bathroom Tissue .89 | FACELLE ROYALE 100's, 3-ply white Facial Tissue .89 |
| ABC, 6 L BOX Powdered Laundry Detergent 3.39 | WHITE SWAN 2 ROLL PKG. 2 PLY WHITE PAPER TOWELS .89 | GOLD SEAL, 213 g TIN Pacific Pink Salmon 1.49 | |
| DELMONTE, 398 ml — PEACHES Halves or Slices .99 | AYLMER, 398 ml TIN Choice Cut Green or Wax Beans .55 | CARNATION, 500 g Coffee Mate Whitener 2.99 | SOMBRERO, 125 g Mexican Taco Shells .99 |
| RISE'N SHINE, 3/92g Orange Drink Crystals 1.19 | NESTLE, 4's ASSORTED Mini-Puddings 1.69 | NESTLE, 750 ml TIN INSTANT CHOCOLATE QUIK 2.79 | ATLANTIC, 2 kg BAG FINE WHITE SUGAR .99 |
| AUSTRAL, 796 ml Fruit Cocktail IN OWN JUICE 1.59 | HEINZ 796 ml TIN Choice Whole Tomatoes .99 | SUCCESS, 750 ml Strawberry or Raspberry Jam 1.59 | KRAFT, 500 ml Jar Miracle Whip Salad Dressing 1.49 |
| J.B. 341 ml TIN FROZEN ORANGE JUICE .79 | G & B, 454 g BOWL 100% Vegetable Oil Soft Margarine .69 | VALLEY FARMS, 1 kg BAG FROZEN CHOICE CUT FRENCH FRIES .59 | |
| TENDERFLAKE, 454 g PURE LARD .95 | GOLD SEAL, 213 g Pacific Sockeye Salmon 2.29 | SPLENDOR, 1 kg BOX Spaghetti or Cut Macaroni .99 | REDDI-SNACK, 600 g SALTED PEANUTS 1.99 |
| SUNLIGHT, 500 ml BTL. Liquid Dish Detergent 1.25 | CAMAY, 4's WHITE or PINK BAR SOAP 2.49 | ZEST, 3's WHITE FACIAL SOAP 1.99 | DOWNY, 3 L JUG Liquid Fabric Softener 4.49 |
| MISS MEW GOURMET CAT FOOD 3/.99 | ROYAL, 85 g PKG. Assored Flavours Jelly Powders 4/.99 | PERKY, 709 g TIN Beef Dog Food 2/.99 | HEINZ BABY FOODS Strained 3/.99 Junior 2/.99 |
| FASCINATION FRESH SLICED WHITE BREAD .59 | WESTON, 24 oz. LUNCH BOX WHITE BREAD .69 | WESTON, 6's CHEESE English Muffins .89 | WESTON, 4's Raspberry Swiss Rolls 1.09 |

**HOMEHARDWARE**

| | | | |
|---|---|---|---|
| Scotch Video Tapes 120 VHS - 750 BETA 7.44 | SCHULTZ, 5.5 oz. Instant Plant Food INDOOR or OUTDOOR 1.14 | HOMEHARDWARE 10" Magnetic Broom Assorted Colours 1.39 | HOME, 170 g SPRAY WD40 Lubricant 1.49 |
| CHINESE STYLE Garlic Spare Ribs 3.19 lb. | CHINESE STYLE Garlic Chicken Wings 2.39 lb. | CHINESE STYLE Sweet & Sour Chicken Balls 3.19 lb. | CHINESE STYLE Vegetable Fried Rice 1.49 lb. |
| MAPLE LEAF, 450g REG. or ALL BEEF WIENERS 1.69 | MAPLE LEAF, 500 g Breakfast Bacon 2.59 | MAPLE LEAF, 250 g Assorted Party Sticks 1.69 | MAPLE LEAF, 175 g COOKED HAM 1.69 |
| MAPLE LEAF, 175g POPULAR COOKED MEATS .99 | MAPLE LEAF STORE SLICED Pastrami 3.59 lb. | MAPLE LEAF SLICED Mock Chicken or Mac & Cheese 1.79 lb. | MAPLE LEAF STORE SLICED SALAMI 1.89 lb. |
| MAPLE LEAF SLICED - PIECE BOLOGNA 1.39 lb. | STORE PACK Hotel Style Bacon 1.69 lb. | MAYFARE, 450 g Chicken Wieners .79 | TRAY PACK Pork & Beef Sausage 1.39 lb. |
| *AFTER THURS., NOON* BACKS ATTACHED CHICKEN LEGS 1.09 lb. | *AFTER THURS., NOON* BACKS ATTACHED CHICKEN BREASTS 1.59 lb. | MAPLE LEAF, BULK FRESH POTATO MACARONI or COLESLAW Salads 1.39 lb. | |

# THE RECORD CLASSIFIED ADVERTISING

## For Sale

FOR SALE — Used farm tractor parts, heads, gears, blocks, spindles, tires, hydraulics, wheels. We buy tractors for wrecking. Byers Tractor Supply, RR4 Crysler. Res. 448-2239. Bus. 448-3015. 30tf

FOR SALE — Used steel pipe and plate. I.R. Bell & Son, 3000 Copeland St., Cornwall. 933-1119. 31tf

FOR SALE — Water softeners, Myers pump, Iron or sulphur filters, chlorinators, plumbing supplies. Garry Murphy Sales and Service, Brinston 652-4802. 21tf

FOR SALE — Cedar fence posts, large selection. Picked up or delivered. Morrisburg 543-2666. 6tf

CLEARANCE SALE — On weathered utility grade material. 1' x 4's, 1 x 5's, 1 x 6's. Random lengths. Discounts up to 75 per cent. Prost Cedar Products. RR2, Williamsburg, 543-2666. tf

LITTLE ACRES TACK SHOP — For all your horse care needs. Also clothing, harness and horse shoeing equipment. Come compare our everyday low prices. 346-5686. tf




FOR SALE — Hay, good quality $.75 per bale. 346-5487. 24

FOR SALE — Kanata Brave woodstove. For more information call 538-2277. 24

FOR SALE — Electrolux vacuum cleaners and polishers - (sales, service and repairs.) For information call LaBelle's Beauty Salon. 448-2223. 21tf

FOR SALE — Roofing galvalume (30g) $38.00 per square. Colored (12) colors $57.25 per square. F.O.B. call B & B Construction, Newington 984-2853 or Williamsburg 535-2820. 52tf

FOR SALE — Hay and straw 1985 crop. Good quality. 90 cents per bale. Feed barley and seed barley, grown from certified leger. Oats grown from certified woodstock seed. Timothy and red clover seed. Neville Bros. Seed Cleaning. 984-2849 and 984-2427. 21tf

FOR SALE — 1 Wic straw-chopper in excellent condition. 1 horse buggy. 774-3945. 24

FOR SALE — Candelstick holders from Finland. Reg. $15.50 pair. Sale price $9.95. Questers Giftware, Morrisburg Shopping Centre. 543-2340. 24-1

FOR SALE — Herd of 30 Holstein dairy cows, fresh and springers good for year round milking. To be sold Thurs. Feb. 6, 1986, 2pm at Leo's Livestock Exchange Ltd. Greely, Ont. For information call 821-2634. 24-2

FOR SALE — Kitchen cupboards, dark walnut. 448-2575. 24-1

FOR SALE — Yamaha skidoo motor from 74-75 Snow Jet, good condition. $100. 448-3737. 24-1

FOR SALE — Hay, straw, shelled corn, barley and oats. Phone 984-2333. 24

FOR SALE — DeLaval pipeline milkers, new and used bulk tanks, vacuum pumps, pail milkers and other dairy equipment. Garry Murphy, Brinston, 652-4802. Evenings, 652-2319. 25tf

SIDES OF PORK — $.99 per lb. cut and wrapped. Country Meat Market, Dunbar 448-2123. 10tf

FOR SALE — Surge pipeline milking systems, parlors, feeding systems, water treatment equipment, stand-by power supply, new and used vacuum pumps, bulk tanks, milker pails and buckets. Peter Babcock Ltd., Surge Dairy Farm Equipment, 984-2991. 51tf

**C1 STEER BEEF**
Sides $1.49 lb.; Hinds $1.75 lb.; Fronts $1.29 lb.
**COUNTRY MEAT MARKET**
**DUNBAR 448-2123**
9tf

FOR SALE — 1500 lbs. Timothy seed. 448-3463. 26-3

## For Sale

FOR SALE — Used 800 gal. bulk tank, fully automatic wash. Peter Babcock, Surge Dairy Farm Equipment, Finch 984-2991. 8tf

FOR SALE — Good quality hay. Large bales. $.75 a bale. Straw $1.00 per bale. No rain. 448-3241. 25

FOR SALE — 2,000 bales of good hay. 543-3893. 25-3

FOR SALE — Converse aerobic running shoes, size 8½. Like new. Ask for Shelley at the Record. 448-2321. stf

FOR SALE — Choice quality ground feed, oats, barley, shelled corn and wheat mixed. For milk or meat, it can't be beat. $7.50 per hundred lbs. or $6.60 per 40 kg. bag. For dairy, beef, goats or poultry. In your bags. George Crites, Maxville. 527-5393. 27

FOR SALE — 1975 Pontiac Catalina, light blue, runs well, starts every time, vinyl roof, excellent body. Phone 448-2948. 25

FOR SALE — 1976 Skidoo 399, 900 miles on it. $425 or best offer. Call 448-3727. 24-1

FOR SALE — House in Crysler, 3 bedroom bungalow. Asking $35,000. Call 448-2743 or 932-9840. 24

FOR SALE — Hereford cow (second calf) due Feb. 28. Sired by Antonius (Simmental). Simmental bull. 1 year old May 8, 1986. Sire: Antonius. Free-listed herd. 448-3445. 24

FOR SALE — 1975 Pontiac Catalina. 57,000 miles, 4 door. 984-2938. 25-2

FOR SALE — CP572 Avonmore, large brick home with kitchen, livingroom, dining room, sun room and back shed. Double car garage, large lot, good financing with reasonable down payment. Phone Percy Jackson 984-2311. Representing Century 21 Carriere-Pederson Realty Ltd. 938-2747. 24-1

FOR SALE — Lunenburg, 3 bedroom 1½ storey frame home with siding, needs some repair inside. Why rent? Priced under $30,000. Call Percy Jackson 984-2311. Representing Centry 21 Carriere-Pederson Realty Ltd. 938-2747. 24-1

FOR SALE OR RENT — House. 53 Joseph St. Chesterville. Available April 1, 1986. For information call days 448-2324, evenings 448-3505. 24

FOR SALE — Self-defrosting fridge and continuous clean stove, harvest gold in color, excellent condition. Call 984-2620. stf

FOR SALE — 4 bedroom home in Berwick, new screened in sun room, 1½ baths, laundry room, dining room, living room and kitchen. All fully carpeted, 2 bay garage with workshop, large rec room and satellite dish. Approx. 1 acre of land. Many more features. Phone for appointment Ottawa 738-2015. 26-3

FOR SALE — 1982 Ford Escort L, 70,000 km. Excellent condition. 984-2398. 25

FOR SALE — 4 plate Kelvinator stove, gold, in working order but oven needs attention. 448-2756. 24

FOR SALE — 4 tires, 19,000 miles. Size HR2057815. $100. 448-2873 after 6pm. 24-1

FOR SALE — Collectors! A rare opportunity! We are offering our entire stock of authentic M.I. Hummel figurines at the incredible special price of 40 per cent off reg. price. On sale from Feb. 10-Feb. 22 at Questers Giftware, Morrisburg Shopping Centre. 543-2340. 26-3

## Notices

NOTICE — Morrisburg Golf Club Early Bird Special. You can get your 1986 Golf Membership at the 1985 rate! Must be purchased by March 31, 1986. 1985 rates were Ladies $110; Men's $135; Couples $200; Family $250; Juniors $55. Send your cheque to Box 603, Morrisburg or call John at 543-2424. 25-2

COMING SOON — Feb. 12. Lou's Taxi Service. 24 hours. Tues.-Sat. Sun. and Mon. 7am-12pm. Phone 448-3024. 24

SURPRISE YOUR SWEETHEART — With a Valentines Gift Basket from Gift Basket Magic. Call Joan 984-2322. Orders taken Saturdays 10am-4pm. 24

NEED A RIDE! — Ride available to Ottawa for anyone who needs one. Phone 448-3612. 24

## Notices

NOTICE — Lorilea's Clip Salon will bath, clip and groom all breeds. Call 448-3507 anytime. 10tf

NOTICE — HOUSEHOLD MAINTENANCE — Carpet Steaming Service, paper hanging, painting, F. Beckstead 448-2854. 33tf

**B & E TOYS**
King. St. Chesterville
448-2083
**VALENTINE CARDS & GIFTS**
**VIDEO MOVIE & VCR RENTALS**
**NEWEST RELEASES:**
- Man with one Red Shoe
- Teen Wolf
- Red Sonja
- Ben
- The Stuff

GETTING MARRIED? Havé your personal wedding story captured by an experienced photographer. We also take family, anniversary and personal photographs. Book early by calling Wayne LaPrade, Chesterville, 448-2852. 20tfs

NOTICE — Thank you St. Jude for a favor.
P.B.
24

**AL-MOR LADIES WEAR &**
**THE BROOKSLYN**
WILL CLOSE
**FRI., FEB. 7**
**at 6 P.M.**

SEWING MACHINE REPAIRS — All makes, free estimates. Please contact Bill's Appliance Service (613) 448-3509. 6tf

**SEED CLEANING**
All seeds cleaned and treated. Bulk loads, trucks or gravity wagons etc. accepted as well as bagged orders. Bulk pickup may be arranged. Various seeds for sale.
*CONTACT:*
**Neville Bros.**
**FINCH**
**984-2427**
**984-2849**
TF

M & G ANTIQUES — We buy and sell old guns, old coins, scrap gold, pine cupboards, carnival glass, dishes, antique furniture, dressers, tables, chairs, clocks, and anything old. Call 346-5768 or come to M & G Antiques, Hwy. 138, Monkland. 24

NOTICE — M.G. Auction Hall. We open Thursday and Friday each week to receive your articles to be sold at the Auction. We take complete Estate, Clearance, Bankruptcy, Antique furniture, tools, small articles, used furniture, appliances, etc. For information call at M.G. Auction Hall, Hwy. 138 Monkland. 346-5768. If no answer call after 4pm at the same number. Next auction Feb. 8. 11am. 25

**REPAIRS & RENOVATIONS**
**CUSTOM HOMES**
**Specializing in Preserved Wood Foundations**
CALL:
**Dale Adams**
For Free Estimates
**448-3720**

NOTICE — Dry cleaning depot for Terry's Dry Cleaning Service at Al-Mor Ladies Wear. Open Mon.-Sat. for your convenience. 24-1

## Notices

**NOTICE**
**Farm Credit Corporation (via Power of Sale) offers for sale**
**LOCATION:** Two miles east and one mile north of South Mountain.
**PARCEL NO. 1**
**LEGAL DESC:** E ½ of Lot 11 and Part Lot 12, Concession 3, Mountain Township, Dundas County.
**LAND:** Approximately 207 acres with 170 acres workable.
**BLDS:** Two-bedroom home. Large dairy barn with a free-stall heifer barn addition. Modern implement shed. Two silos. Two grain barns.
**PARCEL NO. 2**
**LEGAL DESC:** Part Lot 11, Concession 2, Mountain Township, Dundas County.
**LAND:** Approximately 50 acres all workable.
**BLDGS:** Nil
1. Offers may be submitted on above parcels individually or together.
2. The following tile drainage loans cover parcels 1 and 2 and may be assumed as part of the purchase price.

| Approximate Amount |
|---|
| $4,761.64 |
| $2,737.94 |
| $5,512.63 |
| $5,134.47 |
| **Interest Rate** |
| 8 |
| 8 |
| 8 |
| 8 |
| **Annual Payment** |
| $1,192.00 |
| $685.40 |
| $1,192.00 |
| $894.00 |

If FCC accepts an offer on one parcel only, or from separate purchasers for each parcel, it will be necessary for the purchaser(s) to make their own arrangements with the Township with respect to the allocation of the tile drainage loans.
An offer to purchase must be made on a form obtainable from the Farm Credit Corporation on request to the address below or from any office of the Corporation.
A certified deposit of $7,000.00 ($2,000.00 if Parcel 2 only) must accompany the offer.
Offers to purchase must be received at the Field Office listed below by February 18, 1986. Closing is normally 30 days after acceptance unless other arrangements approved by Vendor. All offers to purchase and inquiries should be addressed to:

**FIELD OFFICE**
**FARM CREDIT CORPORATION CANADA**
**ATTN: Jill Landry**

**20 Montreal Road,**
**Cornwall, Ontario K6H 1B1**
**Telephone: (613) 932-0442**
**If no answer, telephone (613) 995-1291**
**Please refer to file number 33565-5A6**
25-3

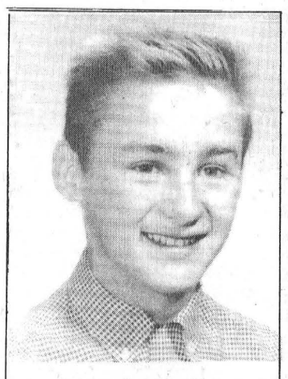

**HAPPY BIRTHDAY DADDY!**

BOARDING — All breeds dogs and cats. Heated kennels. Breeders of Labrador Retrievers - black, chocolate and yellow puppies. 1-987-5479. Ro-Shan Kennels Reg'd. 17tf

NOTICE — Licensed and insured household movers. Call 543-2523. 23tf

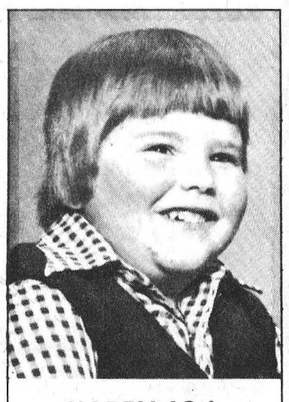

**HAPPY 13th BIRTHDAY J.B.**
February 8

## Notices

**NOTICE TO CREDITORS AND OTHERS**

**IN THE MATTER OF THE ESTATE OF HAROLD WILLIAM PITCHER, LATE OF R.R. 3, INGLESIDE, ONT. LABOURER, DECEASED**

ALL persons having claims against the Estate of Harold William Pitcher, Late of R.R. 3, Ingleside, Ontario, labourer, who died on or about the 18th day of December, 1985, are hereby notified to send particulars of the same to the undersigned on or before the 20th day of February, 1986, after which date the estate will be distributed with regard only to the claims of which the undersigned shall then have notice and the undersigned will not be liable to any person whose claims they shall not then have notice. DATED this 16th day of January, A.D. 1986.

**GORRELL, GRENKIE, LEROY & REMILLARD,**
**Box 820,**
**Morrisburg, Ont. K0C 1X0**
**Solictors for the Executors**
24-3

NOTICE — Due to tournaments there will be no public bowling at Chesterville Lanes Saturday evening Feb. 8 and Feb. 15. 24-1

A CAREER IN TRUCKING — Transport drivers needed. Now is the time to train for your Class A license. For pre-screening interview and job placement information contact Merv Orr's Transport Driver Training. Ottawa 1-800-265-1260. 2tf

## Wanted

WANTED — Crysler Residence requires aid. Phone 987-5562 during business hours. 24-1

WORK WANTED — Will baby sit in my home. Call anytime 448-3507. 24-1

WORK WANTED — Will do ironing and laundry in my home. Call anytime 448-3507. 24-1

WANTED — Ride wanted to Colonade Road, Ottawa weekdays 448-3737. 24-1

WANTED TO BUY — Holstein bull calves 95-130 lbs. Must be healthy. Top prices. Weekly pick up. Phone collect before 8:30am and after 5pm weekdays. Anytime on weekends 534-2514. 27

WANTED — Responsible babysitter required in my home for 6 month old child. Light housekeeping. Avonmore 346-5594. 24

HELP WANTED — The Dundas County Association for the Mentally Retarded is accepting application for the position of full time residential councillor. Quafication D.S.W. diploma (MRC), B. ST with Pharmacology and experience working with developmentally handicapped individuals. Please submit resume to Barbara Plumb, DCAMR, P.O. Box 678, Morrisburg, Ont. K0C 1X0. 24-1

LARRY'S HUNTER SUPPLIES — 560 Main St., West Winchester. We buy, sell or trade rifles, shotguns and handguns. Scopes installed and sighted in free with your ammo. Call 774-2377. We sell all hunting licenses. 12tf

**LORILEA'S CLIP SALON**
WILL BATH, BOARD, CLIP & GROOM DOGS & CATS.
*NOW AVAILABLE!*
Day & Evening Appointments
*Discount Rates*
CALL:
**448-3507**
FOR APPOINTMENT
**LOCATION:**
**22 College St.**
**CHESTERVILLE**

WANTED TO BUY — Dry corn at $137. a tonne. Barley $130. a tonne. Picked up on your farm. Registered buyer for LeBlanc and LaFrance. No. 1362. Steve Summers, 774-3408. 8tf

WANTED — To buy antiques, household furniture and appliances. We buy complete and partial households. 543-2523 or 543-2226. 23tf

WANTED — Two sows, first or second litter. 346-5487. 24

## Notices

WANTED — To Buy BEEF HIDES. Higher prices paid. Call Ed Hartle, 346-5961. 25tf

**WANTED**
**HEALTHY HOLSTEIN BULL CALVES**
(100-130 lbs.)
**LOCATION:**
Mutual Research Farms
Barn #1
Lightning Street
WILLIAMSBURG
**DATE REQUIRED:**
February 4, 1986
9 A.M. - 12 NOON
BUYER: Walt Wageman tfc

ARTICLES WANTED — We pay cash for any type of antique items - regardless of condition. Furniture, dishes, quilts, wooden decoys, iron seats, buggies and wheels, old signs, grain scales etc. Estates or single items. Phone Johnson Antiques, Cornwall. 932-0766. 20tf

HELP WANTED — Get in on the fun and supplement your income with Creative Circle Needlecraft Products. Have a class and earn free gifts. Brenda Lee. 537-2607. 24-2

WANTED TO BUY — Beef Hides. Earl's Meats Ltd., Chesterville. 448-2324. 16tf

## For Rent

FOR RENT — Store space for rent beside Louis Restaurant. 800-900 square feet. Ask for Louis. 448-2051. 21tf

FOR RENT — New building in Crysler, with 14 apartments each with 2 bedrooms, fridge, stove in kitchen and living room. Rent now for Aug. 1, 1986. For information call Marielle at 987-5345 or 987-2118. First come, first served. 26-4

FOR RENT — 3 bedroom house, 3 miles south of Chesterville. Call 448-2971. 24

FOR RENT — 2 bedroom apartment in Chesterville, electric heat. Phone 448-3168 or 448-2611. 24tf

FOR RENT — Liquor dispensers for dances or receptions. Contact Earl's Meats 448-2324. 14tf

## Cards of Thanks

**CARD OF THANKS**
The family of Doris LaPierre wishes to express our sincere thanks and appreciation to friends, relatives and neighbors for beautiful floral tributes, memorial donations, sympathy calls and generous donations of food. These acts of kindness and support helped make our loss easier to bear. Special thanks to Fr. Appelman, Rev. deBruijn, the bearers, Jim Daniels, Ricky Pelky and those who prepared and served food following the service.
**The LaPierre family**
24

**CARD OF THANKS**
I would like to thank friends, relatives and neighbors for their visits, cards, gifts, flowers and calls while I was a patient in Ottawa General Hospital. Special thanks to Donna Phillips, Connie and Patty for keeping business going at home; to Mac for keeping the family together. Also, special thanks to Dr. Slowey and Dr. Paul Benoit.
**Verla Levere**
24

**CARD OF THANKS**
Many thanks to my family, friends, relatives, neighbours, St. Lawrence Parks Commission, Dundas Rebekah Lodge No. 387 for the beautiful flowers, cards, and gifts that I received while in W.D.M.H. and since returning home. Also thanks to Dr. H. Justus, Dr. G. Rosenquist and Rev. L. Ferguson and all nurses on first floor.
**Helen Carr**
24

**CARD OF THANKS**
We would like to thank all the friends and family who came to say farewell to us before our departure to New Zealand. Many thanks. You will always be remembered.
**All our love,**
**Margje Shutte,**
**Joe and Willy Schutte**
24

## Coming Events

DUNDAS FARM SAFETY ASSOCIATION ANNUAL MEETING — Mon. Feb. 17, 1986 in the Winchester Council Chamber. 1pm-3:30pm. Guest speaker is Dr. Ronald Lindsay, Chiropractor. Coffee and donuts will be served. All welcome. 25-3

BINGOS — For February at Chesterville Legion Hall are Thurs. Feb. 6, 1986 and Thursday, Feb. 20, 1986. Beginning at 7:30pm. Sponsored by Chesterville Junior "C" Flyers. Jackpot $320.00 in 52 numbers. 26-4

CONNAUGHT ROD & GUN CLUB MEETING — Thurs. Feb. 6, 1986. 8pm at clubhouse. Guest speakers from the Ministry to speak about proposal for spawning beds put forward by the club and the Nation River Anglers. 24

STORMONT JR. FARMERS ANNUAL BANQUET — Sat. Feb. 8, 1986. Crysler Community Centre 6:30-1am. Music by Shad's Disco. Everyone Welcome. 24

*Under New Management*
**Benny's Tavern**
**FRI., FEB. 7**
**SAT., FEB. 8**
**"STILL COUNTRY"**
87 Mill Street
**RUSSELL**
**445-2875**

VALENTINE'S DANCE — Fri. Feb. 14, 1986. 8pm-1am. Morewood R.A. Community Centre. Age of Majority on Request. Music by Mojo. $2.50 advance. $3.00 at door. 25

## Births

**BIRTH ANNOUNCEMENT**
WATTIE — Dennis and Kathleen (nee Hanley) are pleased to announce the arrival of their son David Alexander on December 30, 1985, a brother for Lynn. Proud grandparents are Robbie and Vera Hanley of Winchester and Alex Wattie of Cornwall. A special thanks to Dr. Flowers and the maternity staff at W.D.M.H. 24

**BIRTH ANNOUNCEMENT**
SEGUIN — Ernest and Sonia (nee Sartor) are happy to announce the arrival of their little girl, Felicia Marcellina, a sister for Enrico. She was born at the Ottawa General Hospital Jan. 13, 1986. Proud grandparents are Otto and Lina Sartor of Ottawa and Mr. and Mrs. Andre Seguin of Kirkland Lake, Ont. and Aunt Sandi Sartor. 24-1

## In Memoriams

**IN MEMORIAM**
BOVIN — In loving memory of a dear father, Harvey, who passed away February 5, 1985.
In a quiet grave yard where the
Gentle breezes blow,
Lies the one we love so much
Who we lost a year ago.
His resting place we visit and
Place flowers there with care,
But no one knows the heartache.
As we turn to leave him there.
They say time heals all sorrow,
And helps us to forget
But time so far has only proved
How much we miss him yet.
**Son Ronald and Family**

**IN MEMORIAM**
BOVIN — In loving memory of a dear husband, Harvey, who passed away Feb. 5, 1985.
What would I give to clasp his hand,
His happy face to see,
To hear his voice and see his smile,
That meant so much to me.
**Loving wife Irene,**
**Dwayne, Francis and Danielle**

**IN MEMORIAM**
PELLOW — In loving memory of wonderful daughter, Madeline Pellow, who passed away February 4, 1976.
We will always remember the
way you looked,
The way you spoke and smiled
The little things you said and did.
Are with us all the while.
You never said good-bye to us
Perhaps it's just as well
For we never could have said good-bye
To the one we loved so well.
**Sadly missed by**
**Dad and Mom**
**Mr. and Mrs. John Price**

## Coming Events

MONTE CARLO NIGHT — (in aid of African Relief). Sponsored by Knights of Columbus at Chesterville Legion Hall on Fri., Feb. 7. 9pm to midnight. 24-2

VALENTINE'S FAMILY LUNCHEON & BAKE SALE — At St. Luke's Presbyterian Church, Finch. Sat. Feb. 8, 1986. 11am-2pm. Adults $3.00. Children $1.50. Everyone Welcome. 24-3

BINGOS — For Feb. at Chesterville Legion Hall are Sat. Feb. 1, 1986 and Sat. Feb. 15, 1986 beginning at 1:30pm. Jackpot $300.00. Sponsored by Legion Ladies Auxiliary, Branch 434. 25-4

**Winchester Theatre**
**FEBRUARY 5-6-7-8**
**TARGET (P.G.)**
Starring Gene Hackman and Matt Dillion. A suspense and action show all the way.

MEETING — Of the Nation River Anglers Wed. Feb. 5, 1986 at 8pm. Chesterville Hotel to discuss the Pickeral bed. Anyone interested please attend. 24-2

McHAFFIE AUCTION HALL — Morrisburg. Open every Monday and Tuesday evening 6-7pm to receive your consignments. 23tf

AMATEUR NIGHT — Chesterville Winter Carnival. Thurs. Feb. 6, 1986. Community Hall 7:30pm. Contestants wanted. Contact 448-3760 for information. 24-2

**CHESTERVILLE HOTEL**
*APPEARING*
**FRIDAY, FEB. 7**
DISCO
with Power Pak
**448-9108**

EASTER AT NASHVILLE — March 27-31 starting at $299.00 per person via Voyageur. Local departure. Contact Frank's Tours, Box 69, Williamsburg, Ont. K0C 2H0. 535-2659 or 543-2818 after hours. 27-4

STORMONT JR. FARMERS — Dance after the banquet Sat. Feb. 8, 1986. 9pm-1am. Crysler Community Centre. 24

MATSELL'S DOLL STUDIO — 7809 Dundas St. Vernon. Handcrafted dolls, wooden toys, doll furniture and houses. Appointment 613-821-1185. Visitors welcome. 27

BINGO — Mon. Feb. 10. Sponsored by the Ingleside-Osnabruck Rotary Club. 15 regular games $15; 5 special games $25; 1 special game 50-50; 1 special game winner take all. Jackpot game $300 in 52 numbers. 7:30pm. Lakeside Inn. Non-smoking section provided. 24

VALENTINE'S TEA — Sponsored by the residents council of Dundas Manor. Fri. Feb. 14, 1986. 1:30-3pm at the Manor. Everyone Welcome. 24

GET-TOGETHER — Sponsored by the branch of the Stormont District of Women's Institute. Wed. Feb. 12, 1986 at the Berwick Community Hall. Starts at 11:30am. Pot-Luck dinner at 12 noon. Guest speaker will be Rev. Judith Hart. 24-1

POT LUCK DINNER — On Heritage Day Mon. Feb. 17, 1986 5-7pm. Chesterville Legion. Bring one main dish or dessert enough to feed your family. Wear your centennial costume if you wish. Sponsored by Chesterville and Dist. Historical Society. Everyone Welcome. 24-1

BONNIE GLEN — Hwy. 43 Alexandria. 525-2646, 525-3078. Sat. Feb. 8, 1986. Mount Carmel Valentine Dance. Music by Nostalgia and Char-Lan Stage Band. Spot dances, door prize, lunch. Everyone welcome. Sat. Feb. 15, 1986 Annual Step Dancing and Fiddling Contest and dance. Contest 4:30pm. Smorgasbord 6pm. Dance 9pm. 24-1

MAGIC SHOW — Illusion '85. Sun. Feb. 16, 1986 2pm. N.D.D.H.S. $6.00. Sponsored by Chesterville and Dist. Historical Society. 24-1

TRAP SHOOTING — At 1pm Sun. Feb. 9, 1986. Winchester Springs Trap and Skeet Club. Beginners welcome. General meeting after shoot. 24

PIONEER HOTEL — Mon.-Wed. movies. Thurs. Feb. 6, 1986. Progressive Rock n' Roll with Alien. Fri. and Sat. Rock videos 10' and 6' screens. Pioneer Hotel, Williamsburg. 535-9902. 24-1

# Canada Wide Classified

- FREE 6-Month trial offer. See results for yourself. If you want Better Water for Better Country Living call (24 hours) 1-800-268-2656. Area 807 (416) 624-4344 or write Aztec Water Purification Systems, 203 - 1030 Kamato Rd. Mississauga, Ont. L4W 4B6 The "Lowest" Cost System that Really works. bc-6

NO BUSINESS LIKE SHOW BUSINESS. Show & sell quality Children's Fashions at home parties for well established company. Contact POLLY-TOGS, Box 56, Burlington, Ontario L7R 3X8, (416) 336-1507. bc-6

## Auction Sale

**AUCTION SALE**
**M.G. AUCTION HALL**
**HWY. 138**
**South of Monkland**
**346-5768**
**SAT. FEB. 8**
**11 AM**

2 oak kitchen tables; press back chairs; loveseat with 2 matching chairs; pine tables; 5 pc. parlor set over 100 yrs. old; vaseline glass lamp; L-shaped dresser; antique pump organ with mirror; Waterbury wall clock; clothes closet dresser; Gingerbread case; pine cupboard; butter churn; dressers; washstand; fancy tables; assor't bottles; piano; piano stool; cast iron bed; 54' wooden bed; bookcase; occupied Japan mug; sleigh; picture frames; fine dishes; lamps; ice box; Tiffany lamp; ice cream maker; filing cabinet; cedar chest; rocking chair; spinning wheel; wool winder; Brunswick record player; snow shoes; stove; wood stove; fridge; dryer; over 300 maple syrup buckets; Leonard Brook lithograph; trunk; old beer signs and much, much more.

**$50 draw on buyers number**
**You have to be present to win**
**or**
**An extra $50 will be applied to next sale**
**AUCTIONEER**
**Mansel Hay**
**TERMS — CASH, CHEQUE**
**MASTER CARD**

### TRAVEL

THE OSHAWA LADIES' Group invite you to discover LONDON, ENGLAND on their Special London Show Tour, March 24th to 31st. Call Clare Burt Travel. 1-800-268-3090. bc-6

### FOR SALE

FARMERS: Sprayed Urethene insulation. Quality work at Western Ontario prices. Certified applicators. Experienced in agricultural retrofit since 1975. Call Warmth Insulation (613) 267-6711, Box 460, Perth, Ont. K7H 3G1. bc-6

### SALES HELP WANTED

RELIABLE conscientious distributor for Deli Products, car required. Company rapidly expanding needs representatives. Send resumes & references to Armstrong Distributing RR4, Wingham, Ontario N0G 2W0. bc-6

## Auction Sale

**AUCTION SALE**
**SAT. FEB. 8th**
**10 AM**
**ANTIQUES, CHINA, FURNITURE, GLASSWARE, & COLLECTIBLES**

Walnut dining set including 9 pcs. - buffet, table with butterfly leaf, 9 chairs, china cabinet - fancy; oak corner china cabinet with full length curved glass doors; antique washstand; 4 pc. bedroom set, attractive & versatile; 2 pc. livingroom set; pair of colonial maple livingroom chairs with cushions; Duncan Phyfe drop-leaf table; set of 4 bar stools; blankets; small tables; lamps; Kelvinator elec. range; G.E. elec. range; I.H.C. fridge; McClary fridge; snow blower - 5hp, 24"; crystal; glassware; utensils and many other articles.

**TERMS — CASH**
**Brown's Auction Center**
**South Branch Rd, Cornwall**
**Lunch Bar**
**AUCTIONEER**
**Robert Brown**
**932-7925**
24-1

### CAREER TRAINING

FREE: 1986 guide to study-at-home correspondence Diploma courses for prestigious careers: Accounting, Airconditioning, Bookkeeping, Business, Cosmetology, Electronics, Legal/Medical Secretary, Psychology, Travel. Granton (5A) 263 Adelaide West Toronto 1-800-268-1121. bc-6

BECOME AN AUCTIONEER, 85 hours of instruction. Next class April 5th to 12th. For information contact Southwestern Ont. School of Auctioneering, (519) 469-3936. (519)537-2115 P.O. Box 145, Innerkip, Ont. N0J 1M0. bc-6

### MUSICAL INSTRUCTION

HOW TO PLAY POPULAR PIANO. New home study course. Fast, easy method. Guaranteed. Free information, write: Popular Music Systems, Studio 26, 3284 Boucherie Road, Kelowna, BC V1Z 2H2. bc-6

### EMPLOYMENT OPPORTUNITY

WORK OVERSEAS. Fantastic opportunity to work on a farm in Europe, Australia or New Zealand. Do you have 2 years agricultural experience? Are you single? Application deadline dates are drawing closer. Call or write: International Agricultural Exchange Association, 1211 - 11th Ave., S.W. Calgary, AB. T3C 0M5 Phone: (403) 244-1814. Please state age. bc-6

### FOR SALE

STEEL BUILDINGS 4 only Quonset models order cancelled. Immediate delivery, first come first served. 25x44, 40x52, 46x94, 55x160 complete with large sliding doors call toll free Miracle Span Steel buildings 1-800-387-4910. (Que. 1-800-387-4932). bc-6

BUILDINGS. Factory liquidation of in stock inventory. Widths 30-120', Heights 10-22 ft. All priced for immediate sale. Buy now, take spring delivery. Gulf Steel (416) 828-6262. bc-6

STEEL BUILDING ½ price sale. Buy one building at regular price & get double length for 50 per cent more. Phone Pioneer Sales Dept. collect (416)678-1585 for Info

WATER PROBLEMS? Rusty . . Smelly . . Bad-Tasting Water . . at last new technology eliminates these & many other problems . . . forever! Well to faucet purification for the entire water system. Eliminates distillers, liquid chlorinators, iron & faucet filters

### POULTRY SERVICES

PUREBRED POULTRY. Over 150 varieties Bantam and Standard poultry, geese, ducks, turkeys, guineas & pheasants. Red River Hatcheries Canada's Purebred Poultry headquarters, Box 362, Morris, Manitoba, R0G 1K0. After March 1st, 1-800-665-0433. Free price list. Visa. Mastercard. Reasonable shipping. bc-6


**SERVICE & INSTALLATION MECHANIC**

Byers Farm Equipment requires a mechanic to perform installation and service duties on a full-line of materials handling and related farm equipment.

Applicants should be a self-starter, amibitious and able to work with a minimum of supervision.

Previous experience and a Class D drivers license would be a definite asset.

Call between 8:00 A.M. and 5:00 P.M. for an interview or write:

FARM EQUIPMENT Byers

**CHESTERVILLE 448-2185**

**Bavarian Bierstube**

SPECIAL

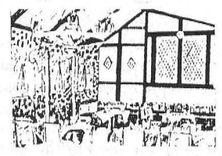

**Saturday, Feb. 8**
**Sunday, Feb. 9**
**Cordon-Bleu**
Salad or Soup, Choice of Potato, Dessert, Tea or Coffee **$11.90**
**For Reservations Call 537-2642**
**Hwy. No. 2 between Long Sault & Ingleside**
NOW OPEN YEAR ROUND GIFT CERTIFICATES AVAILABLE

ALBERT GALE REAL ESTATE LTD. REALTOR — AGRI DIVISION

**Delburn Baker**
**Crysler, Ont.**
**Res.: 987-2805**
Representative

**BERWICK** - On Main Street, 1½ storey, two bedroom house, 200 amp service, electric heat, thermo windows upstairs, has recently been renovated. Everything in excellent condition. $35,900. List 9827

**FINCH** - 1½ storey three bedroom house on large lot, has just been redecorated completely. $34,900. SOLD List 9816

**AVONMORE** - 245 acres cash crop farm with a five bedroom house in excellent condition. Price reduced to sell. List 9219

**CRYSLER** - Two plus one bedroom brick bungalow on large corner lot. House is in immaculate condition. Now vacant. $84,500.List 9957

**LISTINGS WANTED**

*For professional help when you are ready to sell, call Sven at 774-3098.*

**Homes, Hobby Farms, Woodlots, Land**

**SVEN JORGENSEN**
**REAL ESTATE BROKER**
RR1 Winchester 774-3098

ALBERT GALE REAL ESTATE LTD. REALTOR

**Everywhere You Look...**



**Lorraine Lefebvre**
**448-2454**
*Sales Representative*

**THINKING OF SELLING?**

**PUT THE GALE KEY SIGN IN YOUR YARD**

If you want to move in spring or summer now is the time to get your property on the market.

GIVE ME A CALL, NOW and I'll be glad to sit down with you to discuss it!

**CARMAN REFINISHERS**
UPHOLSTERING



**FURNITURE FOR SALE**
**Iroquois 652-2011**

**CHESTERVILLE'S HAIR STUDIO**
CREATIVE IN ALL ASPECTS
MEN WOMEN & CHILDREN
*OPEN 6 DAYS A WEEK!*
MON.-WED.: 9-5
THURS.: 9-9
FRI.: 9-5 SAT.: 9-4
*FOR APPOINTMENTS CALL:*
448-3674

*Thom Travel Agency Limited*
Call us for Professional Advice ON
● Airlines ● VIA Rail ● Cruises
● Coach Tours ● Hotels ● Car Rentals
● Package Holidays
● Travel Insurance
**448-3714**
(corner King & Queen St.)
**CHESTERVILLE**
ALLIANCE OF CANADIAN TRAVEL ASSOCIATIONS ACTA

**And there was light.**

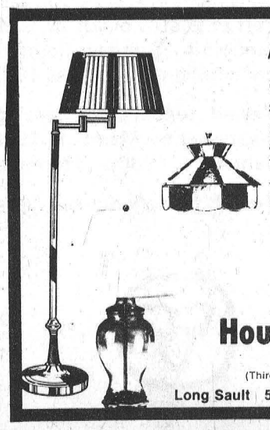

**One of the United Counties' leading stores of home lighting.**
Hundreds of styles of domestic and imported lamps, shades, fixtures and chandeliers.
*We're the nobody who undersells everybody!*
SATISFACTION GUARANTEED
**Lowest Prices — Highest Quality**
Our customers are our best advertisement and our business reflects it!
*OVER 3,000 LIGHTING DISPLAYS!*
**House Of Lighting**
16 Johnson Crescent
(Third street north of shopping centre.)
HOURS: DAILY: 9am to 6pm FRIDAY: 9am to 9pm
Long Sault 534-2912 8 miles west of Cornwall

**Real Estate**



by: Larry Stevens
REALTOR

**JUNIOR "A"**
**O.H.L.**
CORNWALL ROYALS
Will be at
**FINCH ARENA, FINCH**
**FRIDAY, FEB. 7**
**4 P.M. - 5 P.M.**

Everyone is invited to come & meet the players! *Cornwall Royals will be practicing from 5:30-7 at the Finch Arena.*

COME ON OUT & MEET FUTURE NHL PLAYERS... such as Ray Shepard & Mike Stapletone

*Kids get your autographs*

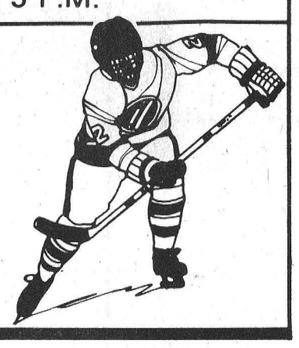

**FAMILY HOMES NEEDED**

Rideau Regional Centre is looking for families in the Chesterville area who would be interested in sharing their home with 1 or 2 developmentally handicapped individuals.

A daily rate of payment, on-going training and support are provided.

Please call us for more information at:
**1-283-5533, Ext. 241 (Collect)**
and ask for the Family Home Intake Worker.
24-25-27-29-31

**MacMillan and Howes Real Estate Ltd.**

**CHESTERVILLE AREA** — 4,200 sq. ft. commercial building with 4.75 acres of land, currently used as machinery outlet.

*ADAPTABLE TO MANY USES.*

Give us a call at:

**136 Second St. East**
**CORNWALL, ONT.**
**Bus.: 933-6524**

**131 Main St.South**
**ALEXANDRIA, ONT.**
**Bus.: (613) 525-3039**

**RHEA'S**
NO HASSLE
TAX
DISCOUNTING



**Cash In Today**
**On Your Income Tax Refund**
**Take advantage of the new rates**
**15% on the first $300 and 5% on the balance**
We do not operate like the finance companies.

If you bring us your income tax return today and you have all your information slips, you will walk out of our office with our cheque in your hand. We do not hassle you and tell you to come back in a few days and perhaps your cheque will be ready and we are open 7 days a week, Monday to Saturday from 8:30 a.m. to 9:30 p.m. and Sunday 1:30 to 9:30 p.m.

**RHEA LEMIEUX DISCOUNTING**
**66 Main St., South, Alexandria**
(across from municipal parking lot)
**(613) 525-1671 - (613) 525-1666**

**CURIOSITY SEEKERS**

If you intend to implant a "For Sale by Owner" sign in your front yard, be prepared for the inevitable "curiosity seekers". You'll probably spend more time tramping through the house with curiosity seekers than showing it to firm prospects.

Your "For Sale by Owner" sign leaves you open to all types of people and problems. For example, a visitor may present an offer to buy on which he doesn't intend to follow through. You may make plans based on accepting it, only to learn that the "prospect" had no intention of completing the agreement.

A Realtor has the experience to unmask the insincere offer and turn it away before it does any harm. In fact, the presence of a Realtor usually will discharge any attempts of that sort. He will qualify prospects in advance and allow only those who are definitely prospective buyers - not curiosity seekers - to inspect your home.

Experience, Competence & Performance
Call the Real Estate Professionals!

RE/MAX
homestead realty ltd, realtor
an independent member broker
RE/MAX Above the Crowd!®
**larry stevens - broker/owner**
**Res.: 774-3396**
666 rue notre dame p.o. box 479
embrun, ontario K0A 1W0
bus: (613) 443-3961

**GIC - RRSPs**

| 1 year | 2 years | 3 years |
|---|---|---|
| $10^{1/8}$ | $10^{1/4}$ | $10^{1/2}$ |

| 4 years | 5 years |
|---|---|
| $10^{1/2}$ | $10^{3/4}$ |

* *Rates subject to change*



**BRUCE KERR**
Res. 774-2456
BICCUM McINTOSH LTD.
**Main St., Winchester**
**774-2832**

**HELP WANTED IMMEDIATELY**

**Oil heating equipment salesperson for well established and expanding fuel oil company in Seaway Valley.**

Must have Class 2 Oil Burner Mechanic's Licence and ability to size and price domestic heating equipment.

Good salary plus commission and car expense allowance. Good company benefits.

**Reply in own handwriting to:**
**Box 153**
**Morrisburg, Ontario**
**KOC 1X0**

*All replies held in strict confidence.*

Century 21 Mcintosh & Proulx REAL ESTATE LIMITED member broker
504 MAIN ST., WINCHESTER 774-3990

**VILLAGE OF MOREWOOD** - Older 2 storey, 3 bedroom home, gas furnace, main floor laundry. Close to schools and shopping. $42,000. R1299

**GOOD STARTER HOME** - Comfortable 3 bedroom brick home on large lot in Winchester, many quaint features. $55,000. R1308

**PLANNING ON A SPRING MOVE** - Affordable home in Winchester, modern three bedroom, nice rec room, easy to live in. $69,000. R1291

**NEW HOME - BUNGALOW** - This home is located in Chesterville on 65'x100' lot. Brick front with vinyl siding and single attached garage, oak cupboards. House facing south. $85,000. R18-85-06

**CLASSIC STONE BEAUTY** - 3 bedroom home on 2 acres near Winchester, oak wainscotting, pine floors, rewired and insulated. Not a drive by. $93,500.

**BEAUTIFUL COUNTRY HOME** - Quality 3 bedroom, 1½ storey home on large lot. Main floor family room, oak kitchen and more. $99,900. R1293

| | | | |
|---|---|---|---|
| Neil Williams | 774-2233 | Don McIntosh | 821-3956 |
| Henry Post | 448-2759 | Barbara Guffroy | 774-2746 |
| Vera Mitchel | 774-3803 | Maurice Eyre | 543-2391 |
| Jim Gibbard | 821-1314 | Dick Gaiser | 543-3589 |
| Lynn Irven | 543-3686 | Linda Fisher | 821-3774 |
| Aline Faubert | 821-2494 | Allen McCaslin | 989-6011 |

MLS Multiple Listing Service — MAKING HOMES AFFORDABLE, CENTURY 21.

SAUVÉ REAL ESTATE LIMITED
ALEXANDRIA (613) 525-2940

**HOMES**

**AVONMORE** - Handyman Special on Main Street. $12,000.

**NORTH OF AVONMORE** - Complete renovated 3 bedroom, 1½ storey. One acre plus. $40,900.

**ROXBOROUGH GARDENS** - Modern 3 bedroom bungalow. Large lot. $49,800.

**ST. ANDREWS** - Approximately 2,000 sq. ft. bungalow. Many extras. $100,000.

**FARMS**

**SANDRINGHAM** - 199 acres. 3 bedroom brick farm home. Good barn and silo $110,000.

**JUST NORTH OF ALEXANDRIA** - 30 or 100 acres. Large 4 bedroom home. Good barn. $50,000. or $85,000.

**LAND**

**JUST SOUTH OF AVONMORE** - 21 acres. Only $7,200.

**SOUTH OF AVONMORE** - 21 acres. $15,000.

*FOR MORE INFORMATION ON THESE AND OTHERS CONTACT.....*

**HERB SCHWARTZ**
at
The Berry Patch
Located on Avonmore Road, just north of Avonmore
**346-5721**

# WI preparing Easter draw

MOOSE CREEK (Special) - Moose Creek WI started off the year with a fun night. The January meeting of the Moose Creek Women's Institute was held in The Sunshine Room with a good attendance despite the cold weather. President Donalda McKay presided opening with the Ode, Collect and The Lord's Prayer. Minutes were read by Vivian Valley and correspondence was read and dealt with.

Plans were made to attend the Valentine Party on Feb. 12, at 11:30am at Berwick Hall. This is a pot luck dinner of the Stormont district of the WI. There will be a guest speaker and program.

The Easter basket tickets were reported on by Myrtle McDermid regarding the draw on March 27 at 2pm.

Several small items for our own branch were discussed, two resolutions were read and will be sent on by the convenors Mrs. E.L. Blair and Mrs. Mary Montcalm.

The motto was - give the family what they require - not what they desire.

Roll call - name a bad habit detrimental to your health. Many good items were such as poor diet, smoking and burning the candle at both ends, which soon gets to the middle and poof.

A reading was given by Violet MacDiarmid "The thermometer blues", and a reading by Marie Tessier was called "Take Time". Mrs. E.L. Blair told a humorous story and The Beatitudes of the Housewife was given by Kay McKercher. A kitchen contest by Myrtle McDermid was won by Violet MacDiarmid.

The president had a quiz on the hand book which was very interesting and should be taken at our meetings to bring us up to date as there are changes in the new hand book.

District president Myrtle McDermid will attend the Sub. Division Board meeting at Embrun.

The February meeting will be held on Feb. 20 in the Sunshine Room at 8pm. The motto will be The Secret of Success in Conversation is to disagree without being disagreeable. Roll Call - A Valentine verse. All are most welcome.

# Auxiliary plans party

WINCHESTER (Special) - The regular monthly meeting of Winchester District Memorial Hospital Auxiliary was held in the conference room of the hospital on Jan. 9. President Rose Campbell welcomed the members and opened the meeting with the Auxiliary Prayer. The minutes of the last meeting were read and adopted. The treasurer's report was given, and was followed by the unit reports.

The administrator's report was given by Bert Stel. He told the members that new equipment, recently purchased would be ready for inspection next week. He also stated that the letters to recent patients, requesting donations were showing good response.

A report for the gift shop was given by Lillias Lancaster, and she handed in a cheque in the amount of $1000. She also reported for the "In Memoriam" fund. The volunteers' report was given by assistant co-ordinator Doreen Acres.

Plans were made for the Valentine dance, to be held Feb. 15 held in the Community Center. Tickets are now available, and there will be door prizes.

It was decided that plans for the spring dessert and card party should be discussed at the next meeting, on Feb. 13.

## Christine's cuisine

Get ready! Here's your chance to be a French chef....the easy way. Beef Rolls Cordon Bleu is a succulent dish that contains simple ingredients. Once again ground beef is the main food with the bacon strips and mozzarella cheese slices combining to create the cordon bleu effect. Surprise your family with this gourmet dish but don't tell them how easy it was to prepare. Bon appetit!

**BEEF ROLLS CORDON BLEU**

1 lb. ground beef
2 eggs
¼ cup rolled oats
3 tbsp. onion soup mix
1 tsp. salt
bacon strips
swiss or mozzarella cheese slices$
dry bread crumbs
2 tbsp. oil
10 oz. can cream of mushroom soup
½ cup milk
salt and pepper

Mix together ground beef, 1 egg, rolled oats, onion soup mix and salt. Shape into thin patties, each about 3 inches in diameter. Place a bacon strip and cheese sliced on each. Roll up, jelly roll style, completely covering bacon and cheese.

Beat remaining egg. Dip beef rolls in egg and roll in bread crumbs. Saute rolls in oil, turning often, until done, about 25 minutes. Remove to warm platter. Discard excess fat from pan.

Add mushroom soup and milk to pan and slowly heat until hot and bubbly. Season with salt and pepper as desired. Serve sauce with beef rolls. 4-6 servings.

**Note:** This recipe is from the booklet "Beef Sounds Good on a Budget".


WARD MALLETTE
CHARTERED ACCOUNTANTS
Providing services in the areas of:
— Financial statement preparation
— Personal and corporate taxation
— Farm tax returns
— Farm sales and interfamily transfers
— Bookkeeping services
Municipal Buildings
Winchester, Ontario.
774-3549
774-3403

LAND FOR RENT
1986 SEASON
Part of East ½ of Lot 10, Concession 3, Township of Mountain, Dundas County. A.R.D.A. File #4210 containing more or less 102 acres.
Sealed tenders for leasing this property to be submitted by March 1, 1986. Lease to commence January 1, 1986 and terminate December 31, 1986.
Submit tenders marked "tender for lease" to:
Ontario
Calvin M. Patrick, Agricultural Development Officer, Ontario Ministry of Agriculture & Food
315 Raglan St. S., RENFREW, Ontario. K7V 1R6
Highest or any tender not necessarily accepted. Land is being leased on an 'as is' basis.
24-1

COLE ALTERNATIVE SCHOOL
VOCATIONAL CAREER EXPLORATION PROGRAM
LOCATION: N.D.D.H.S. - In association with the Alternative School.
COURSE CONTENT:
— Career Search and Employability Skills
— Retail Merchandising and Marketing
— Technical Options
— Independent Academic Studies
— Co-op Education (On the Job Experience)
NOTE:
Students who qualify may receive training allowance through Employment and Immigration Canada.
For Further Information Contact:
Mr. Lewis or Mr. Trillo at
N.D.D.H.S. — 448-2328
William B. Fleming, Chairman of the Board
T. R. Leger, Director of Education

PASSPORT PHOTOS
I.D. — CITIZENSHIP
FINISHED WHILE-U-WAIT
WAYNE LAPRADE PHOTOGRAPHY CHESTERVILLE
448-2852

WHAT YOU ARE PAYING FOR TERM LIFE INSURANCE?
Compare these low non-smoker annual rates* for non-decreasing graded premium life

| AGES | $100,000. | $250,000. | $500,000. | $1,000,000. |
|---|---|---|---|---|
| 25 | $155. | $245. | $450. | $850. |
| 30 | 160. | 247. | 455. | 870. |
| 35 | 182. | 260. | 480. | 920. |
| 40 | 230. | 330. | 615. | 1,155. |
| 45 | 323. | 445. | 835. | 1,575. |
| 50 | 471. | 677. | 1,275. | 2,405. |
| 55 | 720. | 1,007. | 1,905. | 3,605. |
| 60 | 1,180. | 1,637. | 3,105. | 5,885. |
| 65 | 1,315. | 2,682. | 5,095. | 9,665. |

FEMALE RATES ARE EVEN LOWER!
SLIGHTLY HIGHER RATES FOR SMOKERS AVAILABLE ON OTHER PLANS
RENEWABLE TO AGE 75
UNDERWRITTEN BY ONE OF NORTH AMERICA'S LARGEST INSURANCE COMPANIES
TO RECEIVE A WRITTEN QUOTATION & POLICY DESCRIPTION CALL OUR
24 HOUR TOLL FREE NUMBER
1-800-268-1780
ASK FOR OPERATOR 100
The President's Group
INSURANCE AGENCY INC.
PRESIDENT'S GROUP BUILDING
3514 Hurontario St. (Hwy. 10 & 403)
MISSISSAUGA, Ontario
L5B 1P2
24 HOUR TOLL FREE NUMBER
1-800-268-1780
ASK FOR OPERATOR
Medical evidence
No cigarettes

Brownlee Funeral Home
ONTARIO FUNERAL SERVICE ASSOCIATION (Incorporated)
Member THE ORDER OF THE GOLDEN RULE
ESTD. 1905
Finch 984-2234

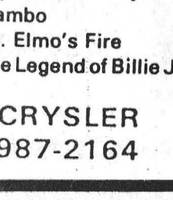
TREAT YOUR FEET
TO BETTER WORK BOOTS BY TUFMAC, GORRILLA, KAUFMAN, GREB OR BOULET.
SIZES 4-13 CSA
from $49.95
LINDSAY & McCAFFREY GENERAL MERCHANTS
42 MAIN ST.
MANOTICK
TEL.: 692-3368

HEATHER'S VIDEO
TONY'S CHIP WAGON
VCR RENTALS
VHS & Beta
- Teen Wolf
- My Science Project
- Rambo
- St. Elmo's Fire
- The Legend of Billie Jean
CRYSLER
987-2164

BUSINESS
ON YOUR MARKS! GET SET! GO!
In today's business world, the competition for jobs is fierce. Get ahead, with ST. LAWRENCE COLLEGE SAINT-LAURENT.
Our Business Department will get you started on your career by giving you what today's business employers are looking for — from the basics of effective communications to microcomputer accounting. We'll give you an educational edge you can use to get to a challenging career.
You'll do your learning in the classroom and get hands-on experience in our laboratories. If you choose a co-operative education program, you'll also get professional experience in the industry you've chosen for your future.
All this in a friendly, personal atmosphere that makes learning here even more rewarding.
Business Programs offered by St. Lawrence: Cornwall
Appraisal ..... 4 semesters (2 yrs)
Business ..... 4 semesters (2 yrs)
Accounting ..... 4 semesters (2 yrs)
Business Administration - Data Processing . 6 semesters (3 yrs)
- Finance ..... 6 semesters (3 yrs)
- Management .... 6 semesters (3 yrs)
NOW YOU'RE ON YOUR WAY TO A BETTER TOMORROW!
VISIT YOUR HIGH SCHOOL GUIDANCE OFFICE OR CALL 933-6080 FOR YOUR COPY OF OUR NEW COURSE CALENDAR.
ST. LAWRENCE COLLEGE SAINT-LAURENT
BROCKVILLE CORNWALL KINGSTON

EARL'S MEATS (SINCE 1962) LIMITED
CHESTERVILLE: 448-2324
MON-SAT 7:30AM-9PM SUNDAY 10AM-6PM
WE RESERVE THE RIGHT TO LIMIT QUANTITIES
NO PRE-PACKAGING — MEAT CUT FRESH DAILY
PRICES EFFECTIVE TILL CLOSING SUNDAY, FEB. 9,
COMPARE "AT THE BUTCHER SHOP"
BETTY SPECIAL HOMEMADE STYLE 450 g COTTAGE LOAF .69
BREAD — "THE FRESH ONE" BETTY SPECIAL 675 g LOAF .57
LOCAL GROWN McIntosh Apples .29 lb.
PRODUCT OF USA TOMATOES .79 lb.
Product of Texas CRISPY CELERY .69 Ea.
ICEBERG LETTUCE .59 Ea.
From The Tropics GOLDEN BANANAS .33 lb.
FREEZER SPECIALS
CUT, WRAPPED & FROZEN INCLUDED
GOVERNMENT INSPECTED GRAIN FED LOCAL UNGRADED BEEF
LOCAL BEEF
SIDES, lb.....$1.43
HINDS, lb.....$1.75
FRONTS, lb...$1.29
A-1 BEEF AVAILABLE AT ALL TIMES!
SIDES OF PORK .99 lb.
FRESH BABY BEEF LIVER .79 lb.
Hotel Style BACON 1.69 lb.
BONELESS BEEF STEW 1.89 lb.
SOUP TIME OX TAILS .59 lb.
ROUND STEAK 2.59 lb.
OUR OWN SAUSAGE PATTIES 1.29 lb.
OUR OWN SMOKED HAM 1.79 lb.
AUNT JEMIMA 750 ml SYRUP 1.79
NO NAME - 4 Rolls TOILET TISSUE .99 & Tax
FRITO LAY, 200g POTATO CHIPS 1.29 & Tax
3.6 L JAVEX BLEACH 1.59 & Tax
SCHNEIDERS 454 g Mozzarella Cheese Block 3.49
AUNT JEMIMA 1 kg REGULAR PANCAKE MIX 1.59
GOLD SEAL, 7¾ oz. COHOE SALMON 1.99
KLEENEX, 200's FACIAL TISSUE .97 & Tax
MINUTE STEAK 3.29 lb.
BLADE OUT BLADE ROAST 1.79 lb.
T-BONE & SIRLOIN STEAK 2.89 lb.
STORE SLICED COOKED HAM 2.29 lb.


## SUNDAY SERVICES

**CARNIVAL ECUMENICAL CHURCH SERVICE - 8 P.M.**
St. Mary's Church
Special Guest Speaker:
Mrs. Anna Tucker
Hearts for Africa
*Everyone Welcome*

**PRESBYTERIAN CHURCH**
Knox - Crysler
St. Luke's - Finch
Minister: Rev. D.N. Henry
**SUNDAY, FEB. 9, 1986**
CRYSLER
9:45 A.M. - Morning Worship
FINCH
11:00 A.M.
Morning Worship
& Sunday School
*Where you are always welcome*
June 1986

**CHRISTIAN REFORMED CHURCH**
Williamsburg Ontario
Minister: Rev. Wieger DeJong
**SUNDAY, FEB. 9, 1986**
9:30 A.M - Morning Service
7:30 P.M. - Evening Service
Nursery provided during both services. You are invited to worship with us.
Faith 20 can be viewed every morning at 5am on Channel 6.
May 1986

**UNITED CHURCHES**
Chesterville — Morewood
Minister: Rev. L.M. Ferguson
**SUNDAY, FEB. 9, 1986**
MOREWOOD
9:30 A.M.
Morning Worship
Sunday School
Bible Study
CHESTERVILLE
11:00 A.M.
Morning Worship
Sunday School
Nursery
Everyone Welcome
June 1985

**ST. MARY'S CATHOLIC CHURCH**
Chesterville
Pastor: Rev. J. Appelman
**SUNDAY, FEB. 9, 1986**
HOLY MASS
Saturday - 7:30 P.M.
Sunday - 9 A.M. 7 11 A.M.
Weekdays - 9 A.M.
September 1985

**CHESTERVILLE CHRISTIAN FELLOWSHIP**
13 Albert Street
Pastor: Rev. R.S. Bombay
448-2084
**SUNDAY, FEB. 9, 1986**
10:00 A.M. - Sunday School
11:00 A.M. - Morning Service of Worship
7:30 P.M. - Evening Service
Affiliated with the Pentecostal Asesmblies of Canada
May 1986

**HOLY TRINITY ANGLICAN CHURCH**
Rev. J.A. Dobson
774-2236
**SUNDAY, FEB. 9, 1986**
9:30 A.M. - HC
June 1985

**PRESBYTERIAN CHURCH**
MOREWOOD
ST. ANDREW'S CHESTERVILLE
Minister: Rev. Bert de Buijn
448-2516
**SUNDAY, FEB. 9, 1986**
CHESTERVILLE
9:30 a.m. - Sunday School and Nursery
Sunday Worship
MOREWOOD
11:15 a.m. - Sunday Worship and Sunday School
*Come Expecting*
*Leave Rejoicing*

**DUNBAR PRESBYTERIAN CHURCH**
Dunbar
Rev. Bruce Kemp
543-2160
**SUNDAY, FEB. 9, 1986**
9:30 A.M. - Sunday School
Sunday Service
*EVERYONE WELCOME*
April 1986



The Dundas dairy princess was in Chesterville on Tuesday and her audience couldn't have been dressed. At St. Mary's School where princess Sherry VanAllen demonstrated the uses of milk products, the youngsters were sporting interesting headwear in honor of hat day during their mini-winter carnival. At left: Sherry VanAllen; Michelle McEvoy; Shawn Scheuner; Laurie Hatt.

# Oyez, oyez, oyez

## Announcements something to cry over

FINCH (Staff) - Take three short breaths and imagine your voice following an arc above a crowd.

The voice of Daniel Richer dit Lafleche, one of only two full-time town criers in Canada, has announced the opening of football games and rock concerts before crowds of 20,000 unaided by a microphone.

But the students and teachers at St. Bernard school Wednesday afternoon only had to fill the auditorium with their inexperienced cries of "oyez".

Mr. Richer cautioned his audience not to scream or their vocal cords could suffer permanent damage. "I could end up sounding like Joe Cocker for the rest of my life," he joked.

Employed by the Ministry of Municipal Affairs and Housing for the last three years, he was on a tour of some SD and G County Roman Catholic Separate School Board elementary schools. St. Bernard was the 526th school he's visited as a town crier.

A former high school teacher and professional actor, he traced the history of town criers from early Greece, to Europe to the New World for his hour-long presentation.

Today, an international guild of 800 members restricts town criers to work with social, cultural or love connotations.

Since beginning his career as a town crier with the National Capital Commission four years ago, Mr. Richer has opened holidays and business enterprises and regularly works at Heritage Village, the ministry's travelling historical exhibition.

He has also announced guests arriving at foreign embassies' parties and met Mikhail Gorvachev, now Soviet leader, when he visited Canada a couple of years ago.

His work takes on "love connotations" when he formally proposes marriage to women on behalf of their boyfriends.

Five months ago, he was one of 35 criers from Canada, the United' States, England and Germany participating in a competition in Halifax. He was judged the most elegant of all, as well as placing fifth among the world's best.

*"I could end up sounding like Joe Cocker for the rest of my life," he joked.*

One of only two bilingual criers in Canada, he said his idea of the French-English relationship has changed since he began travelling across the province. He performs all his cries in both languages and said public response has been heartening.

His travels have also taught him much about Ontario. "It was a revelation to me, for example, that Chesterville would be the head plant for Nestle," he said.

On Wednesday morning, he spoke at St. Mary's school in Chesterville and then went to a restaurant for lunch without changing from his crier's costume long blue jacket, white shite trimmed with lace at the neck and cuffs, white knickers, thigh-high black leather boots, silver rings and necklace.

"The food was good. So were the stares," he chuckled, mimicking customers' attempts to observe him without being obvious.

Town criers once ran the risk of being beheaded if they reported bad news to the monarch. "Now I'm happy to tell you in 1986 that the fringe benefits have improved a lot," he told the laughing audience.

But he has been the victim of verbal abuse and has been attacked physically five times. He said his unusual dress makes him an easy mark for the disgruntled.

When he announced the opening of the Rideau Centre in Ottawa, he said a woman approached him shouting obscenities. He said he merely stepped back, curtsied deeply and thanked her for her opinion.

He repeated this reaction after her second stream of curses and he recalled she then left, mystified.

"You have to be a little different to enjoy this type of job," he said with a smile.

But his job also has its rewards.

His work at Heritage Village at the Canadian National Exhibition in Toronto in the summer of 1984 coincided with the visit of the Tall Ships.

One afternoon, he was strolling past a downtown cafe in crier's garb when he was pulled inside and ordered a drink.

"They kept saying," 'He's with the Tall Ships, he's with the Tall Ships,' " he recalled. When he tried to explain who he was, they noticed his accent and were convinced he was a French sailor.

Ontario's town crier shared a bottle of wine with them and they parted friends.



Ontario's town crier, Daniel Richer dit Lafleche, nabs grade 6 student Jason Bakker as a nineteenth century Canadian crier would have conscripted a drummer boy for assistance. One of only two full-time criers in Canada today, Mr. Richer visited St. Bernard school in Finch while touring local schools. Record Photo-Johnston


# BUSINESS & PROFESSIONAL DIRECTORY

**Eastern Region Tack Shop**
Main St., Avonmore, Ont.
John & Donna Hanley
346-2444 (613)
- All types of Horse Equipment
- English and Western Riding Apparel
- Gift Items - Pet Food

**Simcox-Meredith & Associates**
BOOKKEEPING & INCOME TAX SERVICE
For appointment call
THOMAS H. MEREDITH
After 7 P.M.
448-2863
10 YEARS EXPERIENCE TO HOMES & BUSINESSES

**New showroom**
For refinished & restored furniture
**Carman Refinishers**
Iroquois, Ontario.
652-2011
AFTER HOURS: 652-4282

**LISA D. MORRIS**
Chartered Accountant
Providing Services In:
•Bookkeeping
•Accounting
•Audit
•Tax
159 King St. E.,
PO Box 1059
Prescott, Ont. K0E 1T0
613-925-5092
613-345-2172

**the co-operators**
Insurance Services
Lyle & Sandi Smith
Sales Representatives
Life, Auto, Home, Commercial, Farm
29 King St., P.O. Box 537
Chesterville, Ont., K0C 1H0
Bus.: 448-3300

**Roy's** PONTIAC BUICK Cadillac GMC
GARAGE (GREEN VALLEY) LTD
GMC Truck Centre
GOODWILL USED CARS
THE PRESIDENT'S TRIPLE CROWN
YOUR TRIPLE CROWN WINNING DEALER
We treat you Royally!
JEROME MASTERSON General Sales Manager
Bus: 613-347-7312
Bus: 613-525-2300
Toll Free - 1-800-267-7173
58 km from Chesterville. Take Hwy. 43 east to end. Turn right and go 4.5 km.
DRIVE A LITTLE TO SAVE A LOT!

**CRYSLER RESIDENCE**
"A HOME AWAY FROM HOME"
- Double & Single Rooms
- 24 Hour Supervision
- Reasonable Rates
"HOME COOKED MEALS"
All in a family atmosphere!
Roger & Denise Forgues
CRYSLER • 987-5562

THE BEST THING YOU CAN DO FOR OUR BUSINESS... IS LEAVE TOWN.
**WINCHESTER TOURS AND TRAVEL AGENCY LTD.**
774-2424 (LOCAL)
1-800-267-0430
(SERVING AREA CODE 613)
Main St., Winchester
Emerald Miller, Owner/Manager
Sherri Armstrong, Travel Counsellor
Marilyn Sullivan, Travel Counsellor
Edith Brisson, Embrun Rep

**SULLIVAN BROS. CONST.**
CLASS A WEEPING BED INSTALLATION
- Building Movers
- Houses - Cottages
- Basement Construction
- Hy-Hoe Excavator for ditches/basements
- Fill • Top Soil • Muck
- Fence Lines, Dozers, Trucking - Loaders, Air Compressor
- Crushed quarry rock loaded on your trucks or delivered
- All sizes of crushed stone
- Best Prices!
IN BUSINESS SINCE 1950
CHESTERVILLE — 448-2332

**Thom Travel Agency Limited**
CHESTERVILLE - 448-3714
MORRISBURG - 543-2133

**Edgerton-Baker Fuels**
A Division Of Universal Terminals Ltd.
Winchester 774-3560 | Morrisburg 543-2800 | Cardinal 657-3496 | Chesterville 448-2182
Call toll free: 1-800-267-8187 (After hours, weekends and holidays only)
- Fuel Oil, Gasoline, Diesel
- Oil Burner Sales and Service
- Insurance Plan and Budget Payment Plan Available

FARM EQUIPMENT **Byers**
HAIDIC
Ribstone Silo
FARMATIC
WESTEEL-ROSCO
Complete Line of Materials Handling Equipment
BUTLER | Livestock Systems
CHESTERVILLE
448-2185

MRS. CATHERINE B. MILLER
PROPRIETOR
**The Horseman Shop**
COMPLETE OUTFITTERS FOR HORSE AND RIDER
R.R.#1 WILLIAMSTOWN (613) 931-1883

**Armstrong Burner Service**
Oil, Gas, Electric Furnaces
SERVICE AND INSTALLATION
Authorized Natural Gas Dealer For NORTHERN & CENTRAL GAS CORPORATION LIMITED
- Parts Plan
- Sheet Metal
- 24-hour Service
- Free Estimates
774-3522
ASK FOR DWAINE WINCHESTER

**Plante Farm Eqpt. Ltd.**
- UNIVERSAL DAIRY EQUIPMENT
- HOULE BARN EQUIPMENT
- SILOS AND SILO UNLOADERS
- MUELLER BULK COOLERS
- WIC FARM EQUIPMENT
- VAL METAL FEEDING EQUIPMENT
Brinston 652-2009

**DISCOUNT CARPET SALES**
421 FOURTH ST. WEST
CORNWALL, ONT. — 938-0735 —
ART BUCHANAN
STORE HOURS
MONDAY - THURSDAY 9 a.m. - 6 p.m.
FRIDAY 9 a.m. - 9 p.m.
SAT (June 1 - Aug. 31) 9 a.m. - 1 p.m.
(Sept. 1 - May 31) 9 a.m. - 5 p.m.

Shell **B.M. Graham Fuels Ltd.**
DISTRIBUTOR FOR SHELL OIL PRODUCTS
• Gasoline • Oils • Diesel Fuels • Motor Oils
• Furnace Fuel • Stove Oil
• Government Inspected Meters
• Furnace Repairs and Cleaning
527 Fred St., Winchester 774-2109

Your FRIENDLY PHILOSOPHER SAYS: FACE POWDER MAY CATCH A MAN, BUT... "BAKING POWDER" IS THE STUFF, THAT HOLDS HIM!
YOU NAME IT WE SELL & SERVICE
CAR-O-LINE AUTOS
Division of 135085 Canada Inc.
Queen Street
CHESTERVILLE
448-2488

**SUMMERS INSURANCE BROKERS INC.**
GENERAL INSURANCE
WINCHESTER
774-2515 or 774-2519

**Edie's** House of Fashion
Known for FASHIONS.
'Round the clock wear'
Sizes 3 to 26½
Morrisburg Shopping Centre
Telephone 543-2561

**Irwin Supply (Cornwall) Ltd.**
Serving the motorcyclists since 1937
701 ROSEMOUNT AVE.
HONDA MOTORCYCLES
CORNWALL 933-4600



Laurie Lannin, a member of 1st Chesterville Guides, has successfully completed four years' work for her all-round cord, the highest achievement at the guiding level. From left: Karen Weldrick; Micheline VanWylick; Laurie Lannin; Stephanie VanGilst.

Record Photo-Hanrahan



Enrolment of tenderfoot recruits into the 1st Chesterville Guide Company last Thursday night saw nine young ladies inducted into the group. The girls who were wearing the first issue of the 1986 pins, are, front row, from left: Kathryn Doan; Marianne Schoch; Cindy Smith; Kim MacLean. Second row, from left: Angie Morin; Terri Churcher; Natalie Graham; Cindy McLeod; and Vicki Middleton.

Record Photo - Hanrahan



Chesterville volunteer firefighters accepted the keys of their new emergency rescue vehicle from Rosalind Drewery of Drewery Pontiac Buick. The high cube one-ton van has been customized by the men who will use the vehicle to accompany the pumper on fire calls and any rescue mission they are called to investigate. From left: Kirk McMillan, salesman; Harold Edwards, firefighter; Jack Lannin, deputy fire chief; Rosalind Drewery; Carl Ward, Chesterville reeve; Martin Lambert, sales manager.

Record Photo-Hanrahan

## 53rd anniversary celebrated

**CASSELMAN (Staff)** - A celebration here at Carewell Nursing Home last week marked the 53rd anniversary of Mr. and Mrs. Claude White. Mrs. White is the former Ellen Moss. The couple was married at Ottawa, January 28, 1933.

Irene Heasley, Mrs. White's sister, congratulated the couple on behalf of all the guests present. Phyllis Burtenshaw was hostess and guests were present from Cobden, Hull, Nepean, Ottawa, Chesterville, Cornwall, Winchester and Finch.

## Dairy products program

**(Special)** - Join 4-H and make cheese souffle, yogurt, cherry cheesecakes, yogurt popsicles, ice cream pizza and more! Learn about milk and its products and their importance in the diet.

Members must be 12 to 21 years by January 1 this year. Meetings will not be held Saturday morning. Call 448-3440 or 448-2900.

## Bookmobile

**(Special)** - During the month of February the bookmobile will visit the communities in the three United Counties, on the following schedule:

**Mondays Feb. 10 and 24:** Curry Hill (10:05-10:35); Bainsville (10:45-11:05); North Lancaster (11:20-11:50); Glen Norman (1-1:15); Green Valley (1:30-1:50); St. Raphaels (2-2:15).

**Tuesdays Feb. 11 and 25:** Strathmore (10-10:30); Gravel Hill (11-11:30); Monkland (11:40-12); Apple Hill (1:15-1:30); Martintown (1:40-2); Glenbrook (2:10-2:20); Glendale (2:30-2:45).

**Wednesdays Feb. 12 and 26:** Riverside Heights (10-10:10); Dunbar (10:30-10:55); Grantley (11:05-11:15); McCrimmons Corners (11:30-11:45); Dunvegan (1-1:20); Greenfield (1:35-1:55).

**Thursdays Feb. 13 and 27:** Glen Robertson (9:30-10); Glen Sandfield (10:10-10:30); Lochiel (10:45-11:15); McCrimmons Corners (11:30-11:45); Dunvegan (1-1:20); Greenfield (1:35-1:55).

**Fridays Feb. 14 and 28:** Morewood (9:30-10); Ormond (10:10-10:30); Hallville (11-11:25); Mountain (11:35-12); Hainsville (1:20-1:40); Stampville (2-2:30).

## 4-H program

**(Special)** - Do Cheese Souffle, Cherry Cheesecake, Yogurt Popsicles and Ice Cream Pizza sound good? Join 4-H "Milk Makes It" and try them. Learn about milk and its products; acquire new cooking skills and find out the importance of dairy products in your diet.

Members must be 12 to 21 years before January 1. Call 448-3440 or 448-2900. Meetings will not be held Saturday mornings.


# FOR THE INFORMATION OF TENANTS AND LANDLORDS

Bill 77 was recently passed by the Ontario Legislature, setting a 4% rent review guideline for any rent increase since August 1, 1985 for private rental units occupied prior to January 1st, 1976.

This guideline applies unless the Residential Tenancy Commission approves a higher increase.

For more information about how this legislation affects you, please contact the Residential Tenancy Commission Office nearest you (as listed below), or dial "O" and ask for Zenith 9-6000 (toll-free).

**Residential Tenancy Commission Offices**

| | |
|---|---|
| **Barrie** (705) 737-2111 | **St. Catharines** (416) 684-6562 |
| **Hamilton** (416) 528-8701 | **Sudbury** (705) 675-4373 |
| **Kingston** (613) 547-2244 | **Thunder Bay** (807) 475-1595 |
| **Kitchener** (519) 579-5790 | **Timmins** (705) 264-9555 |
| **London** (519) 673-1660 | **Windsor** (519) 253-3532 |
| **Mississauga** (416) 270-3280 | **Metro Toronto** |
| **North Bay** (705) 476-1231 | **East York** (416) 429-0664 |
| **Oshawa** (416) 723-8135 | **Etobicoke** (416) 236-2681 |
| **Ottawa** (613) 230-5114 | **North York** (416) 224-7643 |
| **Owen Sound** (519) 376-3202 | **Scarborough** (416) 438-3452 |
| **Peterborough** (705) 743-9511 | **Toronto** (416) 964-8281 |

Further legislation has been introduced to reform rent review for all private rental housing, including those units occupied after January 1, 1976. This legislation is presently being considered by the Ontario Legislature.

Ministry of Housing
Ontario
Minister, Hon. Alvin Curling
Premier, Hon. David Peterson



# GM GIVES YOUR BUDGET A BREAK

GM's WINTER BREAK

8.9% FINANCING☆ MAXIMUM 48 MONTHS



CHEVY S-10 PICKUPS
*Canada's lowest-priced compact pickups*
9.2 L/100 km • 31 mpg**
Available on 2 or 4 wheel drive models.
from $7,099*



CHEVY CHEVETTE
*The lowest-priced cars built in North America*
7.0 L/100 km • 40 mpg**
GM Major Guard Protection Plan at No Charge. 3 years/60,000 km
from $6,345*



CHEVY FULL-SIZE PICKUPS
*The lowest-priced full-size pickups in Canada*
12.1 L/100 km • 23 mpg**
Available on 2 or 4 wheel drive models.
from $8,032*

8.9% ALSO AVAILABLE ON
Chevrolet Cavalier
Oldsmobile Firenza
Chevrolet Camaro

*MSRP for base vehicle with standard equipment, freight excluded. Dealer may sell for less

**Fuel efficiency figures are combined estimates for base vehicles with standard equipment, based on 1986 Transport Canada's test methods.

☆To qualified buyers at this rate for the full amount financed for the full term of the contract, maximum 48 months, at participating dealers. 8.9% rate available on new 1986 and prior year models. You must take delivery on or before February 22, 1986

SAVINGS GUIDE WITH 8.9% FINANCING
This is an example of what you can save:

| | |
|---|---|
| Total interest cost of $10,000 financing at a rate of 13.5% over 48 months | $2,996.48 |
| Total interest cost of $10,000 financing at a rate of 8.9% over 48 months | $1,921.76 |
| 8.9% FINANCING SAVES YOU | $1,074.72 |

See us today at

UPPER CANADA MOTOR SALES LTD.
Highways 2 & 31
MORRISBURG 543-2925
CHEVROLET Oldsmobile

# Farmers' Week at Kemptville College to offer day-long seminars for producers next week

(Staff) - About 50 guest speakers covering a broad spectrum of agricultural concerns will be featured as Kemptville College of Agricultural Technology hosts the annual Eastern Ontario Farmers' Week, Feb. 10-15.

Sponsored by KCAT, the Ontario Ministry of Agriculture and Food and Eastern Ontario commodity groups, the six-day series of seminars should have something for everyone. Full day programs are being devoted to the dairy industry (Feb. 10), beef (Feb. 11), money matters (Feb. 12), crops and home management (Feb. 13), pork (Feb. 14) and sheep and goats (Feb. 15).

A detailed agenda follows:

**DAIRY DAY**

Chairman for the morning program, which begins with registration at 10am, is Gordon R. Johnston of Winchester. First on the agenda is a discussion of milk recording in Ontario, by ODHIC chairman Don Lazenby of Woodstock. At 11am, Dr. Roy Ax will outline ways of dealing with the problem breeder cow.

The afternoon session, chaired by Charles Farlinger of Morrisburg, chairman of the Eastern Ontario Holstein Council, will include a talk on the use of growth hormone in dairy production by Dr. Gordon MacLeod of the University of Guelph, and a discussion of the possible effects of free trade on the Ontario dairy industry by Ontario Milk Marketing Board chairman Ken McKinnon.

**BEEF DAY**

Perth beef specialist Tom Hamilton will chair the beef day program, opening with registration at 9:30am. Agricultural engineer Pat Plue of Bell's Corners will cover methods of storing hay and haylage, followed by a discussion of the use of cattle psychology to design better handling facilities, by Temple Grandin, livestock handling consultant for the University of Illinois.

**MONEY MATTERS**

Kingston farm business advisor John Anderson will chair the morning session, and scheduled speakers are chartered accountant Ken Tammage of Ward Mallette, and Jack Clark of the University of Guelph school of agricultural economics and extension education. Topics of discussion will be an update of farm income tax and debt and equity levels of dairy farms in the future.

Winchester farm business advisor John MacDonald will be chairman for the afternoon session. First on the agenda is a discussion of the effect of free trade with the U.S. on Ontario agriculture, by OMAF policy advisor Richard Kane. Brigid Pyke, first vice-president of the Ontario Federation of Agriculture, will give her views on prospects for success in agriculture.

**CROPS DAY**

Bill Zandbergen of Brinston, regional director of the Eastern Ontario Soil and Crop Improvement Association, will be chairman for the morning session of Crops Day. The packed program includes presentations on new soybean varieties, corn rootworm, controlling problem weeds, liming to buffer PH, plant breeders' rights, the implications of the Spills Bill for farmers, and maintaining quality water on the farm.

Scheduled speakers are John Madill of KCAT, OMAF soils and crops specialist Gilles Quesnel, Don MacDonald and Bill Curnoe of KCAT, John Seabrook of North Gower, MPP Noble Villeneuve, and Dr. Dick Frank, of the University of Guelph.

The afternoon portion of the Crops Day program will be chaired by Don MacDonald of Wolfe Island, also a regional director of the Eastern Ontario Soil and Crop Improveme Association.

Following a noon break, Guelph beef specialist Ralph McCartney will give a talk on feeding and managing replacement heifers, and farm management specialist Mark Leahy of Stirling will cover financial management and the beef enterprise. The final afternoon speaker will be Doug Carruthers of the Ontario Livestock Exchange, Kitchener. Marketing strategies to maximize returns will be the topic.

**HOME MANAGEMENT DAY**

While the Crops Day program is under way at KCAT's W.B. George Centre, Thurs., Feb. 13, Rorke Hall will be the setting for Home Management Day, which takes place the same day. Stormont, Dundas and Glengarry Rural Organizations Specialist Kathy Simpson and Linda Reasbeck, head of food service and technology at KCAT, will welcome visitors to the college and explain the day's program.

**PORK DAY**

Helmut Lowen, general manager of the Ontario Pork Producers Marketing Board, will open the Pork Day program with an overview of the pork industry outlook. Finishing off the morning will be Picton veterinarian Dr. John Hancock and Avonmore pork producer Terry McElroy, who will discuss swine health and management.

Swine reproduction, A.I. and embryo transfer will be discussed in the afternoon session by John Woodhouse of Rolston Purina, Woodstock. Harry Huffman, a London agricultural engineer and Arnold Hakvoort, a Finch pork producer, will share their insights on "fine tuning" swine facilities.

**SHEEP DAY**

Kemptville College's Parish Building will be the location of Saturday's Sheep Day program.

Chairperson for the afternoon program is Brian Peachy of St. Andrews, Ont. Speakers will be J. McNeely of the Canadian Woolgrowers, discussing wool grading, and Bob Bellingham of Heston, who will discuss the District 10 Sheep Improvement Club. Other topics for the afternoon will be pasture utilization, a sponging demonstration and the artificial insemination technique for sheep.

**GOAT DAY**

Saturday will also be Goat Day at KCAT, with the program taking place in the W.B. George Centre. Dr. Karin Kuersten, a veterinarian, will open the proceedings with a talk on the prevelance of Johnes Disease and CAE in Ontario goat herds, to be followed by a general question period.

Participants may then choose from a variety of one-hour seminars covering practical skills for beginning goat keepers, recognizing a good goat, dairy equipment and its uses, showing goats, cooking goat meat and current possibilities in artificial insemination.

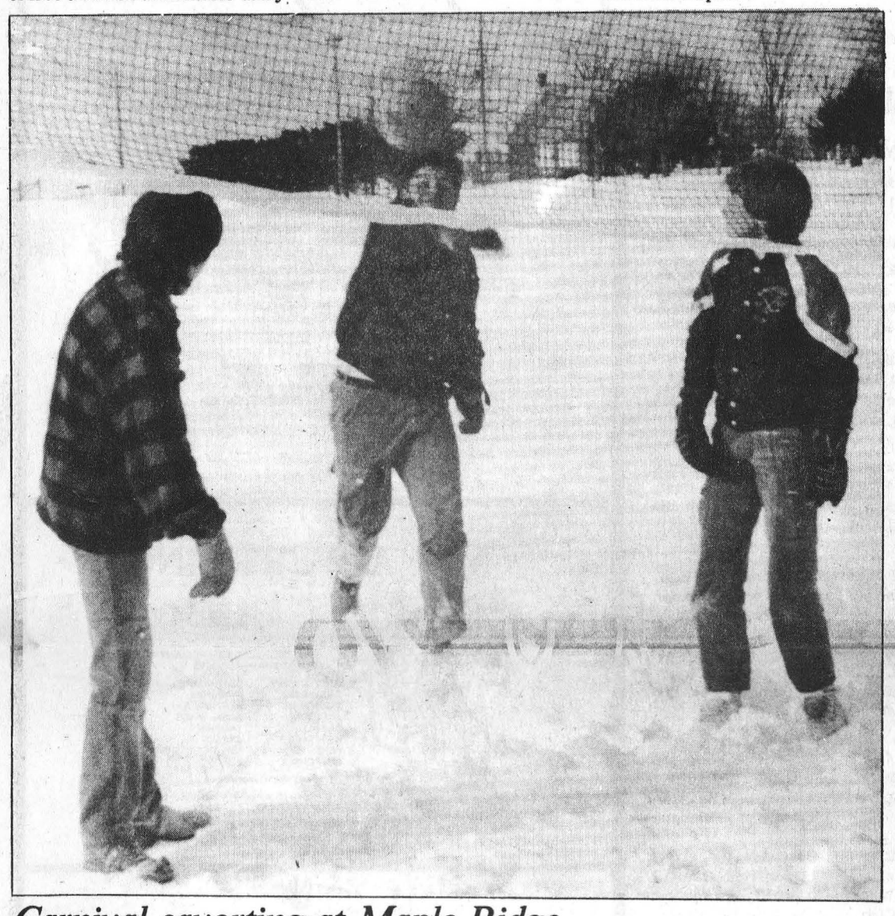

*Carnival cavorting at Maple Ridge*

Maple Ridge Senior Public School student Mark St. Pierre discovers volleyball takes on new dimensions when there are no boundaries, a few inches of snow underfoot and mittened hands trying to spike the ball. Broomball, hockey, pancake races and an obstacle course were a few of the outdoor carnival activities organized Tuesday morning for grade 7 students. Grade 8 classes abandoned the schoolyard for the slopes when they left earlier for a downhill skiing trip.

Record Photo-Johnston

# Pickerel bed cleaning proposed

(Staff) - Local sportsmen may work with the Ministry of Natural Resources in replacing pickerel spawning beds in the South Nation River.

The Connaught Rod and Gun Club and the Nation River Anglers are meeting with a ministry biologist to discuss participation in the Community Fisheries Involvement Program.

Biologist Ross Cholmondeley said the clubs might wish to rehabilitate the river's pickerel spawning beds, some of which have become clogged with weeds and silt as a result of the channelization project.

Like salmon, he said pickerel tend to return to the same places each year to spawn. Consequently, he said it would be difficult to entice the fish to new grounds.

Local clubs, like those in the Raisin River area near Williamstown and Martintown, could clean up existing spawning beds.

Under the community involvement program, he said the ministry supplies the expertise and capital funds if any money is needed and the fishing clubs provide the labor.

In the Williamstown project, he said all that had to be done was clean out vegetation and hose down rocks in the river bed to remove silt.

To spawn, he said pickerel require fairly clean rubble between three and eight inches in diameter on which to lay eggs. Silt between the stones' cracks prevents the eggs from becoming firmly attached to the stones and they can fall off, to be covered with silt and debris causing suffocation.

"The project is basically not for the ministry to come in and say this is what needs doing and will you do it," he explained. "It's basically a project for the sports clubs to get involved in."

Local clubs contacted the ministry about possible participation when some members read of the Raisin River project and visited the sites.

Mr. Cholmondeley said the program has included 11 species of fish in rivers across the province. Among projects local clubs have undertaken are the stabilization of eroding river banks, fencing off cattle areas, planting streamside vegetation and providing brush cover for adult large mouth bass and invertebrates.

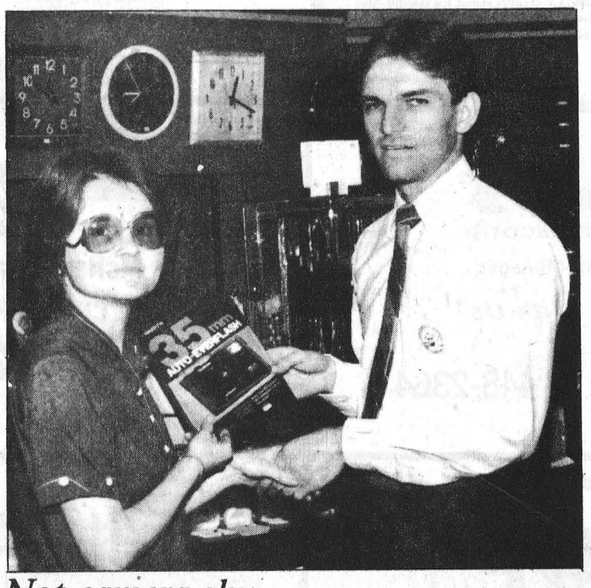

*Not camera shy*

The proud winner of a 35 mm camera, camera bag and accessories is Judy Eyndhoven, Dunbar. She won the prize as the result of a draw at The Brookslyn in Chesterville. The raffle was held in conjunction with the processing service provided by the store. Proprietor Alan Sharkey said the draw was well patronized and has been running for some time.


GET THE BIG DEALS FROM
HERITAGE DODGE-CHRYSLER

EVERYONE IS OFFERING REBATES. WE SUGGEST YOU CHECK THE SMALL PRINT. THEN, WHETHER YOU CHOOSE REBATTE OR FINANCING, YOU'LL GO WITH HERITAGE DODGE-CHRYSLER.

85 & 86 CHRYSLER LeBARON GTS & DODGE LANCER

8.5%* FINANCING or $1000 CASH REBATE WITHOUT DELAY DIRECT FROM CHRYSLER

$1455** SAVINGS OVER 4 YEARS

plus up to $966† SAVINGS ON SPECIAL OPTION PACKAGES WITH FINANCE OR REBATE OFFERS

$2421 the savings add up!

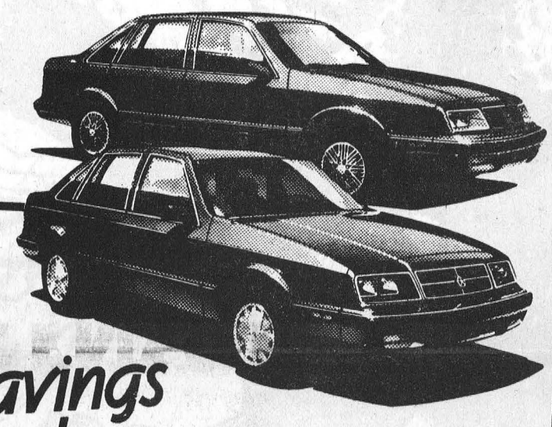

85 & 86 DODGE OMNI & CHARGER PLYMOUTH HORIZON & TURISMO

8.9%* FINANCING or $500 CASH REBATE WITHOUT DELAY DIRECT FROM CHRYSLER

$859** SAVINGS OVER 4 YEARS

plus up to $626 SAVINGS ON SPECIAL OPTION PACKAGES WITH FINANCE OR REBATE OFFERS

$1485 the savings add up!

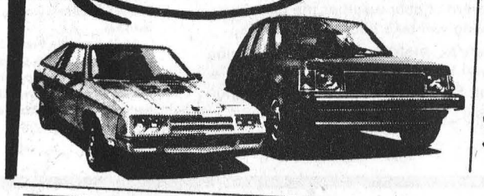

85 & 86 DODGE ARIES & PLYMOUTH RELIANT

8.9%* FINANCING or $500 CASH REBATE WITHOUT DELAY DIRECT FROM CHRYSLER

$1074** SAVINGS OVER 4 YEARS

plus up to $966 SAVINGS ON SPECIAL OPTION PACKAGES WITH FINANCE OR REBATE OFFERS

$2040 the savings add up!

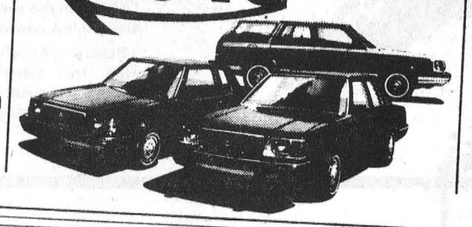

85 & 86 FULL SIZE RAM TOUGH DODGE PICKUPS

8.9%* FINANCING or $500 CASH REBATE WITHOUT DELAY DIRECT FROM CHRYSLER

$1128** SAVINGS OVER 4 YEARS

plus up to $950 SAVINGS ON SPECIAL OPTION PACKAGES WITH FINANCE OR REBATE OFFERS

$2078 the savings add up!

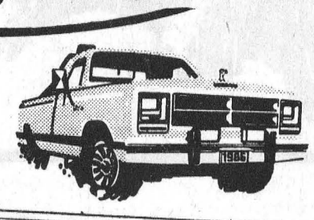

Dodge Trucks CHRYSLER | Plymouth Dodge Trucks CHRYSLER

5/80 PROTECTION‡
- Engine & Powertrain
- Outer Panel rust through

EVERY CHRYSLER BUILT CAR & TRUCK

‡Limited warranty. Excludes imports, fleets and leases after 2 years or 40,000 km $100 deductible may apply. See dealer for details.

HURRY!
OFFERS END FEBRUARY 22, 1986.

*Available on the full amount financed for the full term of the contract, for qualified buyers, maximum 48 months, for retail deliveries, from dealer inventory.
†Savings shown are based on MSRP when you purchase a special option package on selected vehicles.

** The savings shown with 8.5% and 8.9% financing are based on the difference between the cost of financing at 8.5% and 13.5% over 48 months for $12,500 for LeBaron GTS and Dodge Lancer; 8.9% and 13.5% over 48 months for $8,000 for Dodge Omni, Charger; $10,000 Dodge Aries; $10,500 Dodge Full Size Pickups. the amount you save could be more or less than these examples.

HÉRITAGE
HWY 417 - VARS, ONT.
DODGE·CHRYSLER

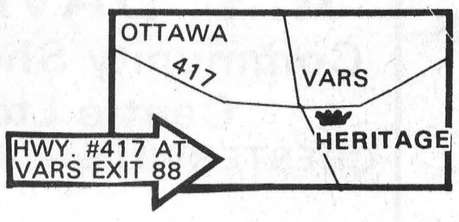


PHONE:
835-3022

# CHESTERVILLE WINTER CARNIVAL FEBRUARY 6, 7, 8, 9

CHESTERVILLE WINTER CARNIVAL '86 show africa we care

**CARNIVAL THEME:**
**AFRICAN RELIEF**
Lets show we care! Proceeds donated by community organizations will be forwarded to the World University Service of Canada to be earmarked for the Ethiopia Crisis Fund.
**1986 CARNIVAL THEME SONG:**
Tears Are Not Enough



## SCHEDULE OF EVENTS

### THURSDAY, FEBRUARY 6

CARNIVAL TALENT NIGHT - Chesterville Community Hall (Mill Street). Starting at 7pm. Admission: adults $1.00; children under 12 free. Master of Ceremonies - Mike Jiunta CHEZ 106 FM. Contact Isabel Smith to perform at 448-3760.

### FRIDAY, FEBRUARY 7

**OFFICIAL OPENING** - Chesterville & District arena. Begins at 7:30pm sharp. Door Prize - "Tears Are Not Enough" video cassette.

**CARNIVAL QUEEN CONTEST** - Young ladies between the ages of 14 and 18 years wishing to be contestants should contact Al-Mor Ladies Wear at 448-3370.

**SKATING CLUB EXHIBITION** - The Chesterville and District Figure Skating Club will be putting on a two part skating exhibition including a solo and group performance. Masters of Ceremonies will include: Carl Ward, Village Reeve; Paul Meldrum, Agricultural Reporter, CBO-920. Special Guest will include Peter Loan & Ms. Sarita Verma from the World University Service of Canada.

**OPENING NIGHT COMMUNITY SKATE** - Nation River Rink. Following opening ceremonies at arena (weather permitting).

**MONTE CARLO NIGHT** - Chesterville Legion Hall. 9:00 pm start. Sponsored by Knights of Columbus.

**"WINTER CARNIVAL SPECIALS"**
Hog Dogs & Hot Chocolate on the Nation River
Hot Dogs - 50¢; Chocolate - 25¢
Friday - 7pm-10pm; Saturday - 11am-5pm & 7pm-9pm; Sunday - 11am-5pm

**CHILDREN'S CARNIVAL ICE SCULPTURE CONTEST**
Contestants should phone Lorilee Erratt before 5pm Thursday, Feb. 6th to have your sculpture judged. Call 448-3507. Trophy to be awarded. Sponsored by: Brandon Earl Erratt

### SATURDAY, FEBRUARY 8

**ROTARY PANCAKE, BACON & EGGS BREAKFAST** - Chesterville Legion Hall, 7:30am-11am. Adults $3.00; children $1.50. Sponsored by Chesterville Rotary Club.

**JUNIOR NOVICE HOCKEY TOURNAMENT** - Chesterville & District arena. 8am-1pm. Sponsored by Chesterville & District Minor Hockey Association.

**NATION RIVER CARNIVAL SKATE RACES** - Races for all ages! 5 years and older. Registration and races begin at 1pm. Registration 50¢ for 5-16 years; $1 for 17 and over. Crests and ribbons to be awarded! Sponsored by Royal Bank Junior Olympics Chesterville Parks & Rec. In the event of poor weather this event will take place in the arena.

**CARNIVAL LOG SAWING CONTEST** - Nation River Rink, 1:30pm start. Hand & Chain saws - 16" - 18". Categories - Ladies & boys, 12-16 yrs., 16 yrs. & up. Sponsored by Chesterville Agricultural Society.

**CARNIVAL TUG OF WAR** - 12 Noon. Nation River rink. Chesterville Firefighters will challenge Finch Firefighters.

* *NOTE:* In the event of poor weather the tug of war and the log sawing will take place at the arena.

**LEGION CARNIVAL BINGO** - Chesterville Legion Hall. 1pm start. 15 regular games. 6 specials. Winner Take All. Sponsored by Chesterville Legion Ladies Auxiliary.

### SATURDAY, FEBRUARY 8

**CARNIVAL SNOWMOBILE RALLY** - Register at Bouck's Hill Legion. 12 noon - 2pm. $5 per machine. 35 mile run. Meal and refreshments to follow. Sponsored by Dunbar Snowmobile Club.

**CHESTERVILLE & DISTRICT HISTORICAL SOCIETY SPORTS DISPLAY** - At the Heritage Centre at Victoria & Mill St., Saturday and Sunday, 1pm-5pm. Everyone welcome. Admission is free.

**CARNIVAL CELEBRITY HOCKEY MATCH - CJOH NO STARS vs CHESTERVILLE OLDTIMERS** - Chesterville arena, 2:30pm start. Admission adults $1; children under 12 free. Fun for the whole family!

**SATURDAY CARNIVAL SUPER** - Chesterville Community Hall. 4:30pm-7pm. Ham & Bean (coldcuts, salads, desserts). Adults $5; children $3. Sponsored by UWC, Anglican Ladies, Women's Institute.

**CARNIVAL DANCE** - Chesterville Community Hall. 9pm-1am. Mojo's Disco. Music for all tastes! $6 per couple. Advance Tickets Only! Limited Number! Tickets can be purchased at: The Brooklyn, Seaway Valley Pharmacy, Record Office, Clerk's Office.

**LEGION CARNIVAL DANCE** - Chesterville Legion Hall. 9pm-1am. Music by: Country Comrades. Tickets at door! Everyone welcome.

### SUNDAY, FEBRUARY 9

**CARNIVAL ECUMENICAL CHURCH SERVICE** - St. Mary's Church, 8pm start. Special Guest Speaker: Mrs. Ann Tucker, Hearts for Africa. Everyone welcome.

**ROTARY PANCAKE, BACON & EGG BREAKFAST** - Chesterville Legion Hall. 8am-12 noon. Adults $3; Children $1.50. Sponsored by: Chesterville Rotary Club.

**PEEWEE HOCKEY TOURNAMENT** - Chesterville & District arena. 8am-7pm. Sponsored by: Chesterville & District Minor Hockey, Chesterville Legion Hall.

**CARNIVAL DART TOURNAMENT** - Chesterville Hotel (Main St.) 1pm start. 12 teams. Prizes to be awarded. Everyone welcome.

**NATION RIVER SKATE & SLEIGH RIDES** - Sleigh rides begin at 1:30pm. Leaving change hut every 15 minutes. Adults $1; children 50¢. Children wearing carnival button will be entitled to one free ride.

### CARNIVAL SIDELINES

Several other community groups and institutions will be celebrating Winter Carnival with-in their own organizations and making contributions to the Carnival Fund for Ethiopia.

Girl Guide, Scouting, Cub, Brownies and Adventurers will all be celebrating Carnival by holding special events within their own groups or by assisting at other carnival events, i.e. pancake breakfast, carnival dance.

Both elementary schools within the village will be running their own mini-carnivals during the week of carnival. Events at St. Mary's will include various sales (popcorn, fudge, hot chocolate, etc.) and special theme days such as hat day, button day, t-shirt day, etc. Also various contests will be held, for example, poems, posters, creative writing contests will be run during their mini carnival.

At Chesterville Public School, their mini carnival will take place on Thursday, Feb. 6. Children in the school will take part in carnival activities such as snow shoeing, x-country skiing, ice skating. Also a special soup lunch will be held starting at 11:30am. Events at both school will welcome parent participation.


Expo 86: May 2 - Oct. 13, 1986

BY AIR: Seat Sale / Low Season
Ottawa to Vancouver Return $318
Ottawa to Calgary Return from Vancouver $298
Ottawa to Vancouver Return from Edmonton $298
Make your way through the Rockies. Choose your entry-departure cities.
VISIT OTHER ATTRACTIONS: Calgary Stampede, Jasper, West Edmonton Mall, Banff
Seats are limited. Canadian departure tax not included.
TICKETS 30 DAYS ADVANCE BOOKING 100% non-refundable

BY TRAIN:
Continental Saver
Travelling before June 1
Returning before June 14
Book 7 days advance
No stops ..... $295 return
Can Rail Pass and I
Youth Rail Pass
Travelling after June 15
Returning before Sept. 15
Unlimited stops
22-day adult ..... $432
22-day youth ..... $324
30-day adult ..... $407
30-day youth ..... $351
The choice is yours... the fair is waiting.
The seats are limited. Book early, avoid being disappointed.

WINCHESTER TOURS AND TRAVEL AGENCY LTD.
479 Main St. East, Winchester, Ont., K0C 2K0
Sherri Armstrong, Travel Counsellor; Edith Brisson, Emblem Sales Rep.; Marsha Sullivan, Travel Counsellor; Emerald Miller, Owner Manager
774-2424 1-800-267-0430

M·T· ADVERTISING
448-3054
FOR A COMPLETE LINE OF SPECIALITY ADVERTISING PRODUCTS
HATS & CAPS, T-SHIRTS, SWEATERS, BALLOONS, DECALS, KEY TAGS, PENS, BUTTONS, CALENDARS, MATCHES, STATIONERY, MINI-MAGS, TROPHIES, CRESTS, MAGNETIC SIGNS, LOGOS
and much, much more
We Have Complete Graphic & Illustrative Facilities
CHESTERVILLE

Edgerton-Baker Fuels
A Division of Universal Terminals Ltd.
Winchester 774-3560 | Morrisburg 543-2800 | Cardinal 657-3496 | Chesterville 448-2182
Emergency 24-Hr. Number 543-3196

Dundas Power Line Ltd.
Owner: Frank Heerkens
All types of:
Hydro poles & service installations
Hydraulic auger and 5-ton boom with bucket
Backhoe service
Earth & rock removal
Tree trimming service
RR1 Chesterville, Ont. K0C 1H0
Bus.: 448-3400
Res.: 448-3400

Fred S. Coons Insurance Broker Ltd.
CHESTERVILLE - 448-2398

Nestlé
DIVISION of NESTLE ENTERPRISES LTD.
CHESTERVILLE — 448-2338

Scotiabank
THE BANK OF NOVA SCOTIA
Gerry Vestervelt, Manager
"Come Grow With Us"
CHESTERVILLE — 448-2364

SEAWAY VALLEY PHARMACY
Dale McNaughton, B.Sc. (Phm.)
CHESTERVILLE
448-2492

BERNIE'S HOME FURNISHINGS REG'D.
Main St., South
Chesterville . 448-2927

A. T. DAVID'S
Community Shopping Centre Ltd.
CHESTERVILLE — 448-2370

CO-OP
United Co-Operatives of Ontario
Chesterville

VILLAGE OF CHESTERVILLE

# THE CHESTERVILLE Record Editorial / Opinion

## Oiling the system

**The Arab nations may be drowning, figurative, in a** sea of surplus oil but here in the frozen north you'd never know there was a glut of the stuff on world markets.

Instead, the oil companies are turning a blind eye. Granted, the oil currently being sold at the pumps is part of a higher priced batch before the prices started slipping. Until that supply has been used up the hard pressed Canadian consumer can expect no benefit from falling prices.

If that doesn't happen by the end of March, though, we can take it something is amiss and Pat Carney's message has not been getting through to the oil companies.

What we have to keep in mind too is that about half the price of every litre of gasoline goes towards federal and provincial taxes versus about 15 per cent in the United States. Consequently, the cost to Canadians of running their cars is always going to be significantly higher than south of the border.

However, the savings should be passed on to the consumer in spring when the cheaper priced stocks of fuel come on the market. But it may take a strong reminder from the federal government to accomplish that.

## Equal pay

**There cannot be a busier little bunch of beavers** than the Liberal cabinet members at Queen's Park who have just trotted out their latest piece of proposed legislation a la the NDP.

In keeping faith with their socialist cohorts the Liberals have decided to adopt another demand of the NDP. Accordingly, the provincial government coffers need to be boosted by a fund of $70 million to cover the cost of providing equal pay for work of equal value in the civil service of the province. Further, the Liberals may enforce this rule in the private sector as well through the ministrations of a body called the Pay Equity Commission.

Employers are a little uneasy, trying to estimate how they are going to square their payrolls according to an ideology rather than the orthodox method of supply and demand.

The problems involved in determining formulas for working out precisely what sort of work equals what is another can of worms and has never been successfully worked out in any jurisdiction.

The end result of this latest move of the provincial government may be the prospect of bureaucrats setting pay scales, not individual employers. Big brother lurks around the corner.

—Alvah Hanrahan—

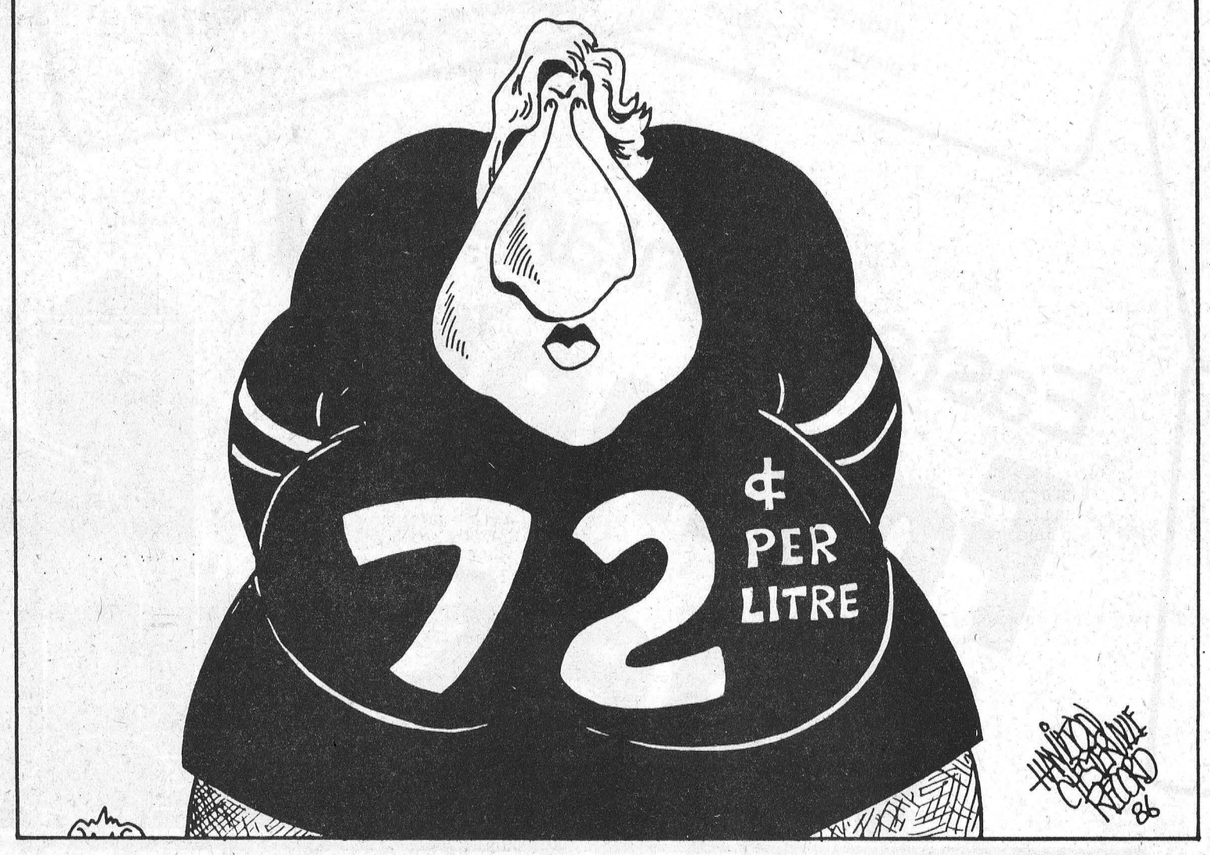


## The Farmer's Wife

by Wyn Thompson

Nobody asked me but...I think it's grand to have, plopped right in the middle of Canada's three hardest winter months, a wonderful, whimsical, red and pink day in which to love. It's Valentine's Day, of course.

A day to celebrate! And why not? We've survived Candlemas Day, the predictions of which were as follows:

"If Candelmas Day be fair and bright
Winter will another flight
But if Candelmas Day be clouds and rain
Winter is gone and will not come again."

As to winter's being gone, in Eastern Ontario I rather doubt it. So let's celebrate. Herewith, from science and folklore, are some surefire techniques for finding, attracting, and coupling with the person you will love forever. Correction, until the contract runs out!

Pluck a stalk of yarrow and stick it up your nose. If a drop of blood appears, your love is true. If you can find a stalk of yarrow at this time of year, stick it up your nose, I guarantee that your nose will bleed a drop. If a gyser of blood appears, head for the emergency entrance of your nearest hospital, but never divulge how you came to such a condition.

You will be rescued by a friendly doctor using a white, crystalline drug prepared from a hormone secreted from the adrenal glands situated above the kidneys. Pigs used to be the prime donors.

No, I never stuck a stalk of yarrow up my nose. I had a son, though, who was very hard on his nose while growing up. You know the type! Tobogganing was great, the fence post was in the road. Or was it a classmate's knee, a brother's fist, a...In those years we called upon the lowly pig quite often. To say nothing of the doctor, patient, friendly, understanding sort, that he was!

And speaking of pigs! Cry a lot, exercise briskly, and drink large amounts of fluid, BUT SAY AWAY FROM PIGS. Androstenol, a musky-smelling substance found in tears, sweat, and urine, is thought by some researchers to be human pheromone, or chemical sex attractant.

In one experiment, subjects wearing face masks impregnated with androstenol found other people more attractive than unmasked subjected. Those results are in dispute.

However, androstenol has been proved successful in inducing female pigs to assuming a mating stance. How do I know? I am a farmer's wife; the contract hasn't expired yet. The Farmer says, "After 40 years, it's simpler to renew than cancel."

How here's one from the days of my youth. Peel an apple without breaking the peel, swing it around your head three times, and throw it over your shoulder. When it lands, it will form the initial of your lover. Lots of luck!

This particular undertaking never worked for me, probably because I could never peel the apple without breaking the peel. I was great at swinging it round my head and landing it a few acres away, after my long-suffering grandfather would peel the apple for me, without ever breaking the peel.

My neighbor Sam says, "Pull a hair from the head of a girl you like, and she will love you." I say, "If she doesn't bloody and reshape your nose first."

Think of the one you love while you swallow a four-leaf clover, and your love will be returned. So may the four-leaf clover.

Stop looking. It is now believed that, in this day and age, there is no such thing as the perfect anything. But if you must continue to look, then carry the roasted heart of a hummingbird with you at all times.

The kettle is steaming gently on the woodstove as the dogs and I come in from our walk. It's a cold February day, a good day for the weather-forecaster ground hog to curl deeper in his burrow, and a good day for me to enjoy the simple pleasure of my woodstove.

It tickles me to think of Groundhog Day and all the other bits of country lore that has arisen in this the second month since the merry bells rang out the dying year.

This month derives it's name from the word February, to purify, or from Februa, the Roman festival of expiation, which was celebrated through the latter part of this month. In ordinary years there are 28 days in February but in leap-year 29. My sister celebrates her birthday when there are 29.

I tickle my memory of a little more and remember this bit of country lore. "All the months of the year,

Curse a fair Februeer."
And a few more.

"In February, if thou hearest thunder,
Thou shall see a summer wonder."
"If February brings no rain
'Tis neither good for grass nor grain."

This fascinating month also gives us Shrove Tuesday when we can simply stuff ourselves with pancakes. I favor blueberry ones smothered in maple syrup, myself. How about you?

Then comes Ash Wednesday and the giving up of things for the good of the soul or the waistline. Sometimes by mid-February we have had more winter weather than in any other month this winter. Of course, I count December as a month of winter, too.

A gray February day is a good time for tomfoolery with country lore.

Happy Valentine's Day. I hope yours is a sentimental, beribboned and flowery holiday. A time to say "I love you" with flowers and heart-shaped candies. Farmers, please take note, too!



## The Life of Riley

by Wayne Riley

Two deer are standing in a marsh, drinking the water and chatting the way they do out in the wild. One deer remarks on the beautiful weather. The other gives a mumbled reply. "Boy, your voice sounds terrible," the first deer says.

"I know," says the second deer. "I think I have a frog in my throat."

When I first heard this joke, during one of those indistinguishable baloney and white bread lunches in junior high school, I actually thought it was funny. I even created special voices for the joke, talking low and squeaky for the second deer -- easy to do when going through puberty -- and acted the whole thing out.

It used to drive me crazy that people always asked where the frog came from. The deer were standing in a marsh, for crying out loud. That's where frogs live.

I told the joke one hundred, maybe one hundred and fifty times, and never got someone to actually laugh out loud. My mother smiled and said "hummm" when she heard it but she also put my brother's golden macaroni-covered jar right out on top of the television for everyone to see.

I had just started high school when I figured out what was wrong. It wasn't funny. At least it wasn't funny enough to be called a joke. It was like asking someone if he wanted a slice of chocolate fudge cake and then telling him, sorry, there is no cake but there is this section of grapefruit you can have.

I threw the joke away in high school and would never have thought about it again had I not stopped my car along the side of the road a couple of weeks ago, just before dusk, to see if I could spot Halley's Comet.

The spectacle of a lifetime, a firey phenomenon that had people running for their lives and tabloids running extra pages in 1910, lay hidden somewhere behind the blanket of clouds, a light smudge that could easily be obscured by the mist from your breath. I shivered, got back in the car, and thought about two deer in a marsh for the first time in years.

"I know," says the second deer. "I think I have a frog in my throat."

Was the punchline any worse than the build-up to all the solar eclipses I have never seen, the negatives and welding visors wasted because there is no risk of blindness when there is a thick filter of clouds in the way?

And a comet of a lifetime to tell my daughter about. "Yes, I was there back in '86 when the comet passed. It was something, alright. It's hard to find the words to describe what I saw. It was like nothing I had seen."

The joke kept coming back to me through the Super Bowl telecast as the world waited on the edge of its seat to witness the most incredible, awesome, spectacular, colorful, American football game of all time until Super Bowl XXI.

I watched part of the pre-game show and caught the minute-long snack break the network donated so that viewers, afraid that they might miss a crucial piece of trivia --"the Refrigerator is not actually an appliance but a human being named William Perry" -- could run to the kitchen and eat a hearty lunch of pretzels.

After the president of the United States remembered his days in football, and at the same time gave viewers an inkling about his passion for long bombs, there was no doubt that something very special was going to happen on television.

Three hours after the national anthem, and two and a half hours after the game was no longer in doubt, something special did happen. The game ended.

But it was not until Eric Nielsen stood up in the House of Commons and asked why eavesdropping on the Liberals should be considered a bad thing that I considered telling my little joke in public again.

Imagine politicians huddled around a speaker, or maybe a glass pressed again a wall, giggling and slapping each other and telling each other to be quiet. And published reports of these 25-year-old escapades didn't even get to the part where the Tories put itching powder on the Liberal back benches.

Add to this a no-time-off holiday like Groundhog Day, with its incredibly naive message that we could be playing Canadian outdoor tennis in March, and you have the makings of a year in which even the lamest humor is funny.

Need proof?

A duck walks into a pharmacy and asks the clerk for some lip moisturizer. The clerk says he has just the thing and hands the duck a product. "That'll be $4.95," the clerk says.

"Oh no," the duck replies. "Just put it on my bill."

I remember back in 1985 when that joke was only mildly funny. Now I'm afraid of sending people into hysterics with it.

I've heard there is a controversy brewing over what is being thrown into the garbage at the site of Expo 86. I'm telling you, 1986 is going to be a great year for comedy.

## Chesterville's Past

**06** From the Record, Thurs., Feb. 8, 1906

Rory J. Kennedy of Kenyon, had a narrow escape from death. He was drawing a load of cordwood from his farm in the fifth concession of Kenyon, to Greenfield, when, owing to the scarcity of snow on the road, his sleigh got stuck on the railway crossing, about a mile from Greenfield station.

The horses were unable to move the load, and the sound of the approaching Montreal Express, about a mile away, travelling at a sixty mile an hour rate of speed, gave him no time to unload. He however had the presence of mind to remove the king bolt of his sleigh and drive the horses to a safe distance when the train came rushing along.

Hosea McMillan, the enterprising butcher, is drilling a well on his premises in this village. The work is being done by a steam drill operated by Arthur Campbell of Vankleek Hill.

Mr. Campbell's men have drilled a number of wells in Finch Township during the summer and fall of 1905, one of which at Capt. D.F. McLean's residence, lot 19, seventh concession, was sunk to a depth of 260 feet without striking water, when unfortunately the drill caught fast in the hole and had to be abandoned after great efforts had been made to recover it.

With this exception of this misfortune Mr. Campbell's drilling has given perfect satisfaction everywhere.

D.G. McMillan has shipped several car loads of hop poles by the O. & N.Y. to New York state. He has several car loads more which cannot be hauled to the railroad until there is more snow to make roads in the swamp.

Counties Council: When the council met on Friday evening, Dr. Smith, Inspector of Prisons and Public Charities, addressed the Council at considerable length, urging that they take immediate steps to establish a Counties' House of Refuge.

He gave a great deal of valuable information about similar institutions in other counties, and after answering several questions, he was tendered a vote of thanks for his address. In a reply he said the best thanks he could receive would be the establishment of a House of Refuge in the United Counties.

**26** From the Record, Thurs., Feb. 4, 1926

As may be noted from the minutes of the Village council in this issue, steps are being taken to organize a volunteer fire brigade. This is a move which should have the hearty support of every citizen, whether an owner of perishable property or a renter of a building.

Fire insurance has become one of the heaviest taxes we are called upon to pay. Within the past ten years the rates for insurance have been advanced several times.

Saturday afternoon about four o'clock the home of Mrs. Devaney in the North end of the town was the scene of a rather unusual accident when her stove blew up scattering live coals and wrecking the room in which it was situated.

The stove is said to have been a second-hand one, with a water-jacket around it but at the present time was not connected with pipes for heating purposes and the vents for the escape of steam had been closed.

The Presbyterian Get-Together Club will hold a play entitled "The Bashbul Mr. Bobb's" in the Presbyterian Hall, Morewood Friday, Feb. 12th, at eight o'clock. Admission, Adults 35 cents, Children 25 cents.

**46** From the Record, Thurs., Feb. 7, 1946

Diptheria and whopping cough immunization was given to 271 children from Chesterville who attended the clinic held in the Community Hall Friday afternoon, the total including 45 of pre-school age.

The problem that the Village Council faced at the last meeting when Police Chief Garnet McLean and Fire Chief Sydney Morris handed in their resignations, was settled last evening with both officials being reappointed at substantial increases in salary. These appointments now pay $365 each per year.

High School Notes: The students were entertained for half an hour Monday by Mr. Wragg's two brothers, Lawrence and David Wragg. Everyone was mystified by their clever sleight-of-hand magic.

A large number of the students attended the anti-diptheria clinic

## Letters

**The Editor:**

I would like to clarify remarks attributed to me by your reporter at a recent Finch Township council meeting concerning the problem the municipality is encountering with regard to receiving notification of property transfers.

I did not state that a private detective's skills would be needed to trace the proper owners of lands sold months ago for tax purposes. Rather, I was referring to the addresses of new owners, especially non-resident owners who reside in Ottawa or elsewhere. We have had many cases where we would be provided with the new owner's name, but no address. The Assessment Office encounters the same problem in securing addresses.

I also did not state that "not all lawyers could be relied on to provide information" concerning property transfers. This is done for us as a courtesy only - they are certainly under no obligation to send us this information. However, most lawyers in this area, including the firm in Chesterville, are very co-operative in forwarding us details at the time of a sale. I simply said some lawyers notify us at the time properties are sold while others do not.

**Arnott Empey**
**Clerk-Treasurer**
**Township of Finch**

THE CHESTERVILLE RECORD

**The Chesterville Record**

**P.O. Box 368, Chesterville, Ont., K0C 1H0, 613-448-2321**
Published by St. Lawrence Printing Company Limited
Second Class Mail Registration No. 0242

**John A.H. Morris, President**
**Wayne Riley, Assistant Manager**
**Alvah Hanrahan, News Editor**
**Donna Rushford, Shelley Marshall, Advertising Representatives**

**Subscription Rate:** $16.00 per year, within a 40 mile radious of Chesterville, $18.00 per year, outside the 40 mile radius, U.S.A. and Foreign, $35.00 per year.
**Advertising Rates On Request**

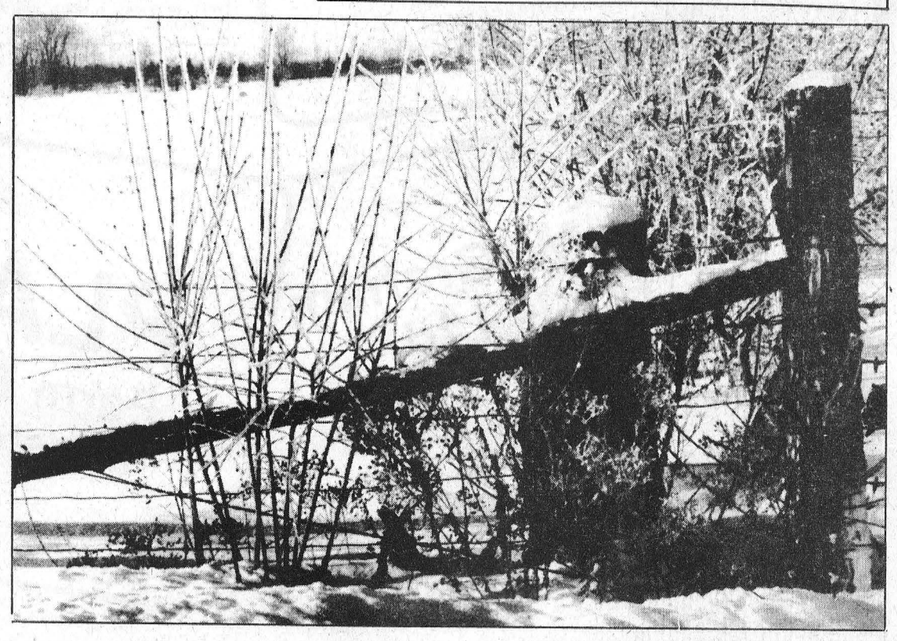

**Metcalfe**
**Tile & Drainage Ltd.**
Land Clearing & Bulldozing
R.R. NO. 3, METCALFE, ONT.
K0A 2P0
BRUCE LITTLE
Telephone 821-2039

FOR QUALITY FARM SERVICES & SUPPLIES
**Harvex**
AGROMART INC.
CRYSLER 987-2243
KEMPTVILLE 258-3445
ELEVATORS 258-5918
BOX 160, CRYSLER, ONT. K0A 1R0

**Dundas County Soil & Crop Improvement Assocation**
President: Cory Van Delst
Vice President: Frank Schoones
Secretary Treasurer: Bob Humphries
Provincial Director: William Zandbergen

**Stormont County Federation of Agriculture**
*Farmers working for farmers*
*Help us work for you!*
REGULAR MEETING:
4th Monday of Each Month
984-2587

# Eastern Ontario Farmers' Week

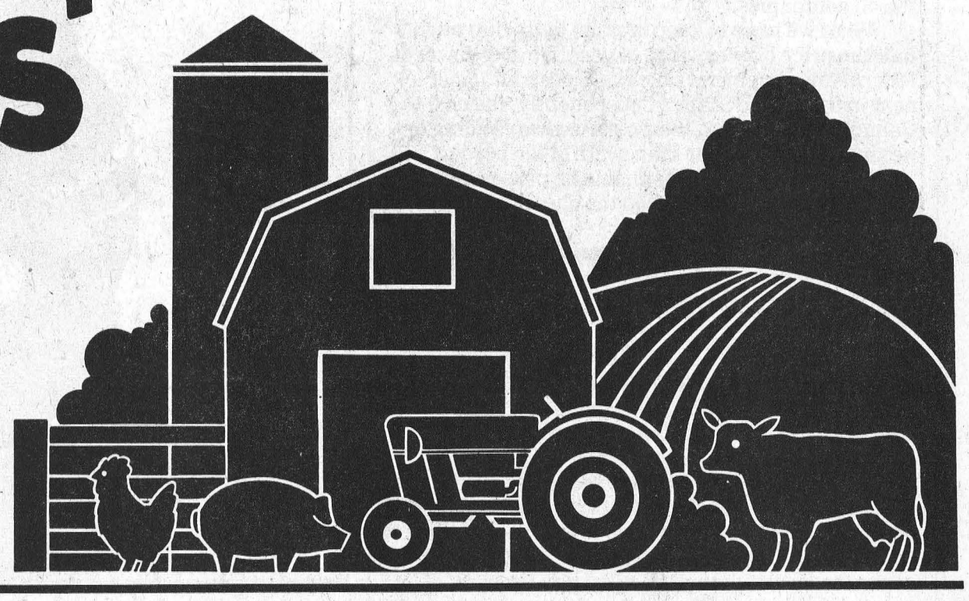

# FEBRUARY 10-15

CANADA FARM LABOUR POOL
Serving Stormont and Dundas Counties
For all your farm labour needs.
Chesterville, 448-2311

**ROBERT EXCAVATING**
EXCAVATOR & BULLDOZER
SEWER & WATER INSTALLATIONS
DITCHING
"FREE ESTIMATES"
EMBRUN, ONT. 443-2309

**RALPH BUTER CONSTRUCTION SERVICES**
BUTLER
BUTLER AGRI-BUILDER
RR3 WILLIAMSBURG
535-2820

LAS-ER-PLANE
Renny Van Gilst, 448-3074
Marcel Robinson, 984-2541
Box 575, Chesterville
**EAST-ONT. LAND IMPROVEMENT LTD.**
TILE DRAINAGE CONTRACTORS
We AIM to do our LEVEL best.

## MONDAY

**DAIRY DAY**
*A.M. Barr Arena*

MORNING CHAIRMAN: Donald R. Johnston, *Winchester Chairman, Dairy Day '86*

10:00 **Registration**

10:15 **Milk Recording in Ontario**
DON LAZENBY, Woodstock, Ontario Chairman, O.D.H.I.C.

11:00 **Dealing With the Problem Breeder Cow**
DR. ROY AX, University of Wisconsin

12:00 **Dinner — Visit Displays and Exhibits**

AFTERNOON CHAIRMAN: Charles Farlinger, *Morrisburg Chairman, Eastern Ontario Holstein Council*

1:15 **Use of Growth Hormone in Dairy Production**
DR. GORDON MACLEOD, University of Guelph

2:15 **Free Trade: Possible Effects on the Ontario Dairy Industry**
KEN MCKINNON, Chairman, O.M.M.B.

3:15 **Adjourn**

**The registration fee of $10.00 includes general admission to the day's programs, exhibits, box lunch and a copy of the proceedings.**

## TUESDAY

**BEEF DAY**
*W.B. George Centre*

CHAIRMAN: Tom Hamilton, *Beef Specialist, Perth*

9:30 **Registration**

10:00 **Methods of Storing Hay and Haylage; Cost Versus Benefit**
PAT PLUE, Agricultural Engineer, Bell's Corners

10:45 **Using Cattle Psychology to Design Better Handling Facilities**
TEMPLE GRANDIN, Livestock Handling Consultant, University of Illinois

11:45 **Dinner**

1:00 **Feeding and Managing Replacement Heifers.**
RALPH MACARTNEY, Beef Specialist, Guelph

1:45 **Financial Management and the Beef Enterprise**
MARK LEAHY, Farm Managment Specialist, Stirling

2:30 **Marketing Strategies That Maximize Returns**
DOUG CARRUTHERS, Ontario Livestock Exchange, Kitchener

3:30 **Adjourn**

**Registration of $10.00 per person includes admission to sessions, a copy of proceedings and a hot lunch.**

## WEDNESDAY

**MONEY MATTERS '86**
*W.B. George Centre*

MORNING CHAIRMAN: John Anderson, *Farm Business Advisor, Kingston*

9:30 **Registration**

10:00 **"Before You File for '85 - Farm Income Tax Update"**
KEN TAMMADGE, C.A., Ward Mallette, Nepean

11:00 **"Debt and Equity Levels of Dairy Farms in the Future"**
JACK CLARK, School of Ag. Economics and Extension Education, University of Guelph, Guelph

12:30 **Dinner**

AFTERNOON CHAIRMAN: John MacDonald, *Farm Business Advisor, Winchester*

1:30 **"Effect of Free Trade with U.S.A. on Ontario Agriculture"**
RICHARD KANE, Policy Advisor, O.M.A.F., Toronto

2:30 **"Prospects for Success in Agriculture"**
BRIGID PYKE, 1st Vice President, Ontario Federation of Agriculture, Wolfe Island

3:30 **Adjourn**

**Registration fee of $10.00 per person includes admission to sessions, a copy of the proceedings and noon meal.**

## THURSDAY

**CROPS DAY**
*W.B. George Centre*

MORNING CHAIRMAN: Bill Zandbergen, *Brinston, Regional Director, Eastern Ontario Soils and Crop Improvement Association*

9:30 **Registration**

10:00 **What's New in Soybean Varieties**
JOHN MADILL, K.C.A.T.

10:15 **Corn Rootworm Update**
GILLES QUESNEL, O.M.A.F., Soils and Crops Specialist, Kemptville

10:30 **Controlling Problem Weeds**
DON MACDONALD, K.C.A.T.

10:50 **Liming to Buffer pH**
BILL CURNOE, K.C.A.T.

11:15 **Plant Breeders Rights - The Pro's and Con's**
JOHN SEABROOK, North Gower

11:30 **Spills Bill - It's Implication to Farmers**
NOBLE VILLENEUVE, MPP, Stormont, Dundas and Glengarry

11:55 **Maintaining Quality Water on the Farm**
DR. DICK FRANK, Provincial Pesticide Laboratory, University of Guelph

12:30 **Dinner**

AFTERNOON CHAIRMAN: Don MacDonald, *Wolfe Island, Regional Director, Eastern Ontario Soil and Crop Improvement Association*

1:30 **Erosion Control Programs**
PETER VAN ADRICHEM, O.M.A.F. Soil Conservation Advisor, Kemptville

1:50 **The Benefits of Crop Rotation in Land Use**
DR. GARY KASHANOWSKI, Land Resource, University of Guelph

2:30 **Establishing Custom Farm Rates - To Buy or Rent**
DIRK BUTH, Economics Branch, O.M.A.F., Toronto

**The noon meal and a copy of the proceedings are included in the registration fee of $10.00.**

**B.M. Graham Fuels Ltd.**
Shell
DISTRIBUTOR FOR SHELL OIL PRODUCTS
• Gasoline • Oils • Diesel Fuels • Motor Oils
• Furnace Fuel • Stove Oil
• Government Inspected Meters
• Furnace Repairs and Cleaning
527 Fred St., Winchester 774-2109

**PLANTE**
Farm Equipment
Brinston 652-2009

*Eagle* Farm Equipment
R.R.4 WINCHESTER, ONT. K0C 2K0
Hwy. 43, 1½ miles east of Winchester
(613) 774-2677

**The Stove Store**
Mel Shannon - Prop.
Centre St.
Spencerville 658-3101

FARM EQUIPMENT
Byers
BUTLER | Livestock Systems
Complete line of materials handling equipment.
Chesterville 448-2185

G. & J. YELLE INC.
SALES & SERVICE
BUTLER
CRYSLER, ONT.
987-5336

C&L Feeds
Winchester 774-3538
Dixons Corners 652-4875

Dundas County Federation of Agriculture
The D.F.A. hopes you will attend Farmer's Week. The diversity of seminar topics provides satsifaction of all interests.
COUNTY MEETINGS:
1st Wednesday of Each Month

Hwy. 43
Winchester
774-2180
Village of
South Mountain
989-2097
Hwy. 29
Brockville
342-0668
WEAGANT
FARM SUPPLIES

# Kemptville College of Agricultural Technology

## Don't Miss It!

Ontario Ministry of Agriculture and Food

Ontario

**SPONSORS**

The Eastern Ontario Farmers' Week was organized and sponsored by the following organizations:

Eastern Ontario Beef Day Committee
Eastern Ontario Cattlemen's Association
Eastern Ontario Goat Federation
Eastern Ontario Holstein-Friesian Council
Eastern Ontario Milk Committees
Eastern Ontario Pork Producer Associations
Eastern Ontario Sheep Association
Eastern Ontario Soil and Crop Improvement Association
Ontario Ministry of Agriculture and Food, and
Kemptville College of Agricultural Technology

**PARKING**

Adequate parking will be available in the parking lot adjacent to the W.B. George Centre.

**SPECIAL EXHIBITS**

Be sure to visit the exhibits to be featured during Farmers' Week. The exhibit coordinator may be contacted by phoning 258-3411 ext. 264.

## THURSDAY

### HOME MANAGEMENT DAY

*Rorke Hall*

***Theme: Your Home - Your Image***

MORNING CHAIRPERSON: Kathy Simpson, *Rural Organization Specialist, Stormont, Dundas and Glengarry*

9:30 **Registration $5.00, lunch is not included**

10:00 **Welcome and Introduction**
KATHY SIMPSON, Rural Organization Specialist Stormont, Dundas and Glengarry

**Welcome to K.C.A.T.**
LINDA REASBECK, Head
Food Service and Technology, K.C.A.T.

10:15 **"Make Yourself at Home" - Welcoming visitors into your home, being prepared and enjoying hosting.**
SAMME PUTZEL and ANNE MILLER, ULRIKE MUELLER, GEORGETTE BERUBE, Ontario Farm Vacation Hosts

11:30 **Dinner - Cafeteria on your own.**

AFTERNOON CHAIRPERSON: Joyce MacGregor, *Russell*

12:30 **"Details that Count" - Simple ideas and niceties to make your home more attractive.**
FRANCIE BINGHAM, Granery Kitchen Shop, Kemptville, Saffron's Kitchen & Bath Shop, Manotick

1:45 **Break and View Displays**

2:00 **"Gourmet - Everyday Foods" - Ideas to add pizzazz to everyday meals.**
BEV BROOK, Home Economist, Manotick

**Door Prizes**

3:15 **Adjourn**

## FRIDAY

### PORK DAY

*W.B. George Centre*

9:30 **Registration**

10:00 **Pork Industry Outlook, Stabilization Update**
HELMUT LOWEN, General Manager, Ontario Pork Producers Marketing Board

**Swine Health and Management**
DR. JOHN HANCOCK, Veterinarian, Picton
TERRY McELROY, Pork Producer, Avonmore

12:00 **Dinner**

:30 **Swine Reproduction, A.I. and Embryo Transfer**
JOHN WOODHOUSE, Rolston Purina, Woodstock

**"Fine Tuning" Swine Facilities**
HARRY HUFFMAN, Agricultural Engineer, London
Arnold Hakvoort, Pork Producer, Finch

## SATURDAY

### SHEEP DAY

*Parish Building*

MORNING CHAIRPERSON: Brian Peachy, *St. Andrews, Ontario*

9:30 **Registration**

10:00 **Marketing Agency, Talk and Question Period**
NANCY MATTHEWS, Russell, Ontario

11:00 **Live Lamb Grading Demonstration**
L. JONES, Sheep Specialist, O.M.A.F.

11:30 **Rail Lamb Carcasses Evaluation**
Various Contributors

12:30 **Dinner**

AFTERNOON CHAIRPERSON: Brian Peachy, *St. Andrews, Ontario*

1:30 **Wool Grading Demonstration**
J. MCNEELY, Canadian Woolgrowers

2:00 **Pasture Utilization**

2:30 **Sponging Talk and Demonstration**

3:00 **Artificial Insemination Technique for Sheep**

3:30 **"District 10" Sheep Improvement Club (S.I.C.)**
BOB BELLINGHAM, Heston

## SATURDAY

### GOAT DAY

*W.B. George Centre*

8:30-9:30 **Registration**

9:30-11:45 **The Prevalence of Johnes Disease and CAE in Ontario Dairy Goat Herds; to be followed by a general question period.**
DR. KARIN KUERSTEN, Veterinarian

11:45 **Dinner**

1:00 **Participants may choose among the following one-hour seminar sessions. Schedule to be announced.**
2:10
3:20

**Practical Skills for Beginning Goat-Keepers: hoof trimming, disbudding, castrating, etc.**
BARBARA and NEVILLE VINCENT

**Recognizing a Good Goat, the C.G.S. Classification System. Two one-hour sessions.**
DENNIS GERVAIS, C.G.S. classifier (back by popular demand). Basic criteria to recognize a good goat. The finer points of the C.G.S. classification system.

**Dairy Equipment and Its Uses: Cream Separators, Pasteurizers, Churns, etc.**
BEV WIGNEY

**What Goat Shows Can Do For You As A Show Person; As A Spectator.**
BOB CORSON

**Chevon (goat meat) — How To Cut It; How To Cook It.**
SYLVIA SPASOFF AND LOUISE LOAN

**Current Possibilities in Artificial Insemination**
GABE MARTEL

COSTS: Adults $6.00 Youths (Under 18) and K.C.A.T. Students $3.00 Couples $10.00

**Child Care Facilities will be available at $5.00 for the day for each child. Please provide your child with a packaged lunch. Phone (613) 258-3411 ext. 272, by Feb. 10th, if you wish to reserve child care services.**

**The noon meal and a copy of the proceedings are included in the registration fee of $10.00.**

**The registration fee of $5.00 includes admission and a copy of the proceedings. Lunch is available in the college cafeteria on a pay for what you eat basis.**

**Registration fee does not include lunch. Lunch is available in the college cafeteria on a pay what you eat basis. The cost should not exceed $4.00.**

GARRY SMITH
SALES & SERVICE
(MAXVILLE) LTD.
JOHN DEERE
MAXVILLE — 527-2152

SERVICE IS OUR MIDDLE NAME
DEUTZ ALLIS
VERSATILE
NEW IDEA
GEHL
KVERNELAND
P.O. Box 250
METCALFE
ONT. K0A 2P0
613-821-2893
11 miles North of Winchester
Hwy. 31 at Metcalfe corner
METCALFE SERVICE CENTRE LTD.
SERVICE IS OUR MIDDLE NAME

RIDEAU AUCTION INC.
WINCHESTER, ONTARIO
Auctioneers - Liquidators - Appraisers - Warehousing
TRACTOR & EQUIPMENT
Consignment Auction, 3rd Friday Monthly
Hwy. 43 & 31, Between Ottawa and 401 Hwy.
SALE HELD 3rd FRIDAY MONTHLY
NEXT SALE FRI., FEBRUARY 21
Free Coffee at our Lunch Counter until Sale Time.
TRUCKING: Available to anywhere
TERMS: Cash or Good Cheque Day of Sale
Hunter McCaig, Manager
Days: 1-613-774-2737, 774-2735
Evenings: 1-613-258-5095

AULT FOODS LIMITED
CLOVERDALE
WINCHESTER 774-2310

PETER BABCOCK
SURGE
We can make your cows worth more.
984-2991
RR1, FINCH
SURGE DAIRY FARM EQUIPMENT LIMITED

PIONEER®
BRAND · SEED CORN
Your Pioneer sales representatives are:
RAY AND DAVID GUY
RR2 Mountain, Ont.
989-2813 — 989-2453
Pioneer is a brand name; numbers identify varieties. ®Registered trademark licensed to Pioneer Hi-Bred Limited Chatham, Ontario

Lawrence J. Dietrich
INCOME TAX PREPARATION
For Day or Evening Appointment
At your Home or Office:
WINCHESTER — 774-2164

# Sculptures, pet show, games and pageant keep Morewood carnival participants busy

MOREWOOD (Staff) - "You'll never see anything as quiet as Morewood on the Sunday after the carnival."

According to organizer Bill Smirle, that's because the whole community gets so involved in the weekend festivities that everyone needs the rest.

This year's three-day event began with the carnival queen and princess competition, which saw 15-year-old Stacey Donaldson crowned 1986 queen. Princesses were Sheryl Steinburg, 16, and Pam Williams, 17. Also competing were Cindy Moffat and Kim Smirle, who won a special prize donated by the Van Dongen family. The prize was awarded for the skating portion of the contest.

Pageant judges were Mark Thompson and Bonnie Gallant, both of MT Advertising, and Colin and Caroline Abbott, of Car-O-Line Auto Sales.

The winner of the carnival button contest, also announced at the pageant, was Andrea McClure, six, of Chesterville.

The competition was also intense Saturday, with a pet show, broomball games, and judging of snow sculptures. Pets were judged by the carnival queen and princesses, with prizes given for the Best Dressed, Most Unusual, and Funniest.

First prize for the best dressed pet was awarded to Zach the dog, owned by David DeJong. Krista Mallon's dog Dudley took second prize.

First-place pet in the most unusual class was Wayne DeJong's dog luckey, who came gift wrapped. A gerbil, the entry of Terry Wagner, claimed second place.

The judges decided the funniest pet was a dog named Casey, owned by Lynn Anderson. Second place was a split decision between Jill Lapierre's cat and Stephanie Hutchinson's cat, Tigger.

Also of interest to animal lovers was the carnival snow sculpturing contest, which saw first prize awarded for a sculpture of a "Pound Puppy" produced by Derek and Leanne Merkley.

Another dog sculpture, entitled "Ralph" secured second prize for Roxanne Smirle. Third prize went to Tommy and Jamie Savary and Colin Roberts for their tribute to the space shuttle.

The weekend program was rounded out with skating, broomball, and ice show, dancing and a potluck supper.

New on the program this year was an afternoon of cross country skiing for participants to enjoy at their own pace. According to Nancy Smirle the event drew a modest turnout, but "those who did it thoroughly enjoyed it."



L to R: Sheryl Steinburg; Stacey Donaldson; Pam Williams

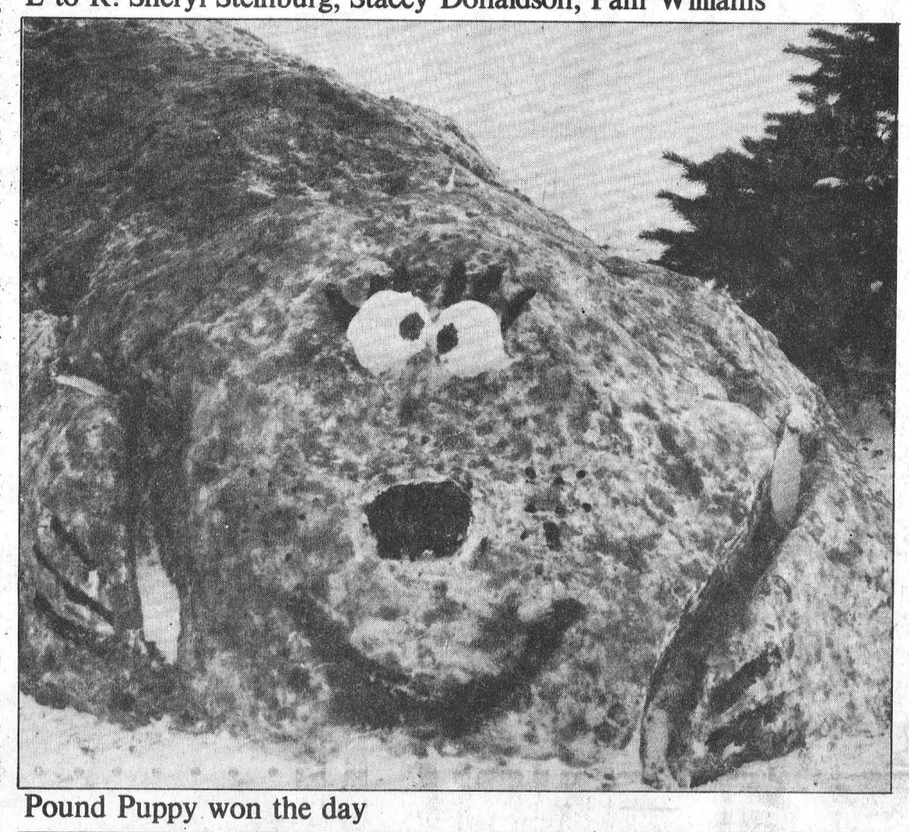

Pound Puppy won the day

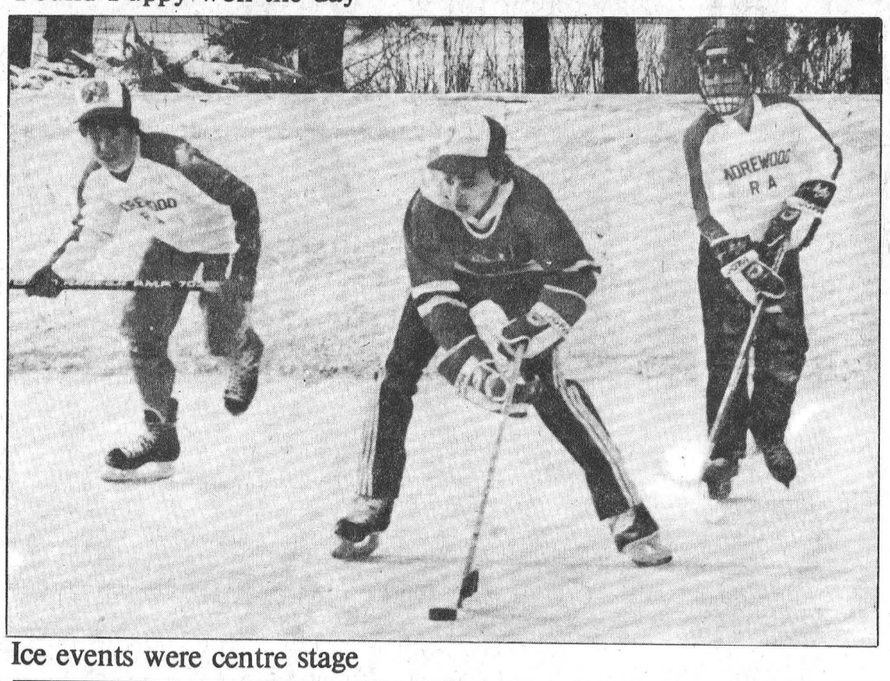

Ice events were centre stage

## Missionary Society meets

CORNWALL (Special) - The annual meeting of the Women's Missionary Society, Glengarry Presbyterial, was held in St. John's Church, Cornwall recently.

Wilma Vander Wal constituted the meeting with prayer and Mrs. Iva Bush and Hilda Ferguson of the Avonmore auxiliary held the workship service.

Cornwall, Maxville, St. Elmo and Finch auxiliaries will send delegates to the synodical meeting in Ottawa April 16 and 17. Council delegate to Toronto May 20-21 will be Annie MacRae. An alternate will be decided later.

The executive was asked to bring suggestions to the May Rally in Lancaster for a nominating committee. It was decided that the new purpose of the society suggested by Brockville Presbyterial be accepted and that our views be presented to council.

The friendship and service committee has been abolished at the presbyterial level but not in the local auxiliaries. A special appeal for funds for native peoples was accepted and each auxiliary will make its own decision on its method.

Annual reports were discussed and treasurer Agnes Malloy stated we had not totally realized our objective. A note of appreciation was expressed to everyone by Lorna MacGregor.

The afternoon speaker, Rev. Fred Rennie, gave the background information for the theme: "Children of the Covenant." The information obtained from discussion will be compiled into a brief by Mr. Rennie and Rev. Jacob Vander Wal for General Assembly.

Ann Milne announced the Youth Triennial which will be held at Purdue University, West Lafayette, Indiana July 8-13. General Assembly supports youth participation.





Roy's and GM Gives Your Budget A Break

GM's WINTER BREAK

8.9% FINANCING* MAXIMUM 48 MONTHS

*To qualified buyers at this rate for the full amount financed for the full term of the contract, maximum 48 months, at participating dealers. 8.9% rate available on new 1985 and prior year models. You must take delivery on or before February 22, 1986.

GMC S-15 PICKUPS
Canada's lowest-priced compact pickups
9.2 L/100 km • 31 mpg**
Available on 2 or 4 wheel drive models.
from $7,099*

PONTIAC ACADIANS
The lowest-priced cars built in North America
7.0 L/100 km • 40 mpg**
GM Major Guard Protection Plan at No Charge. 3 years/60,000 km
from $6,345*

GMC FULL SIZE TRUCKS
The lowest-priced full-size pickups in Canada
12.1 L/100 km • 23 mpg**
Available on 2 or 4 wheel drive models.
from $8,032*

* MSRP for base vehicle with standard equipment, freight excluded. Dealer may sell for less.

8.9% ALSO AVAILABLE

PONTIAC SUNBIRD
PONTIAC FIERO
CADILLAC CIMARRON
BUICK SKYHAWK
PONTIAC FIREBIRD

NEW '85 SUNBIRD Stationwagon
Stock No. 5-951
Man. Sugg. List ..... $11,288.00
Now $10,288
Savings on finance charges with 8.9% financing $1,204.00
TOTAL SAVINGS $2,204.32
(Sales tax extra)

NEW '85 S-15 PICKUP
Stock No. 5-038
Man. Sugg. List ..... $9,952.80
Now $8,950
Savings on finance charges with 8.9% financing $1,047.36
TOTAL SAVINGS $2,050.16
(Sales tax extra)

NEW '85 GMC PICKUP
well equipped plus air
Stock No. 5-919
Man. Sugg. List ..... $13,474.00
Now $12,396
Savings on finance charges with 8.9% financing $1,451.04
TOTAL SAVINGS $2,529.04
(Sales tax extra)

NEW '86 ACADIAN
Stock No. 6-063
Free GM Protection Plan for 3 years/60,000 km.
Our Low Price plus Prov. Sales Tax $7,253.21
Less Down Payment 753.21
Finance balance over 48 mo. at 8.9% 161.44 per mo.

OR $500 WINTER BREAK

FUEL EFFICIENCY BONUS $500
ON SPECIALLY EQUIPPED MODELS

** Fuel efficiency figures are combined estimates for base vehicles with standard equipment, based on 1985 Transport Canada's test methods

'85 BUICK CENTURY
Demo., Stock No. 5-971
Man. Sugg. List ..... $13,229.00
Now $11,390
Less Fuel-Off Bonus ..... $500
SUPER LOW PRICE $10,890

'86 PONTIAC 6000
Stock No. 6-197
Man. Sugg. List ..... $13,343.10
Now $12,499
Less Fuel-Off Bonus ..... $500
SUPER LOW PRICE $11,999

See The Lady or The Boys at
Roy's GARAGE (Green Valley) LTD.
PONTIAC
BUICK
Cadillac
GMC Trucks
THE PRESIDENT'S TRIPLE CROWN
YOUR TRIPLE CROWN WINNING DEALER
We treat you Royally
Green Valley, Ont.
525-2300

# Newington recaptures first place in intermediate hockey

FINCH (Staff) - Newington's reign in first place of the North Stormont Intermediate Men's Hockey League standings was short-lived as the Avonmore Aces recaptured the top spot after this weekend's games.

Newington lost their match here on Sunday 9-4 to the league's third place team, Finch.

Avonmore tied Finch 2-2 on Friday and then on Sunday Avonmore took a convincing 11-5 victory over Lakeside.

Friday's second match resulted in a 7-5 win for Lakeside over Crysler.

Finch's Gordie MacDonell scored the majority of the team's goals with three, but Bill deWitt collected the most points with two goals and two assists for four points.

Finch scored five goals in the first period and added four more in the second while Newington managed to score only once in the first and three in the second.

Finch's Mike Kuhn and MacDonell had each scored a goal before Newington's Ed Gove scored to narrow Finch's lead to 2-1 over Newington.

Finch was the only team to score in the remaining time of the first period as they scored four goals to add their lead up to 5-1 over Newington. Kuhn replied for two of the team's remaining first period goals while Bill deWitt picked up a single goal and assist. MacDonell answered for a single to tally Finch's five goal first period effort.

Finch's Bill deWitt scored the first goal in the second period at 18:20 to boost the team's already large lead to 6-1 over Newington.

Three minutes later Newington's Daryl Shelp scored to lessen Finch's lead to 6-2.

Finch continued their goal-scoring pace with two more goals within a minute as Hughie Coleman and MacDonell each scored a goal to give Finch a 8-2 lead over Newington. Newington's Terry Gove scored at the 12-minute mark and Grant Simpson followed with a goal at 4:31 for Newington to narrow Finch's lead to half, 8-4.

Ed deWitt scored Finch's ninth and final goal with only three seconds remaining in the game as Finch ran away with a 9-4 victory over Newington.

Finch nearly added another victory on Friday as they led 2-0 at the end of the first period over the league's first place team, Avonmore but two goals scored within a minute of each other tied the game 2-2.

Finch's MacDonell and Ed deWitt were the game's leading offensive players, each with a goal and an assist. MacDonell scored the first goal at 6:13 and deWitt scored the second goal to give the team a 2-0 lead over Avonmore with less than a minute left in the frame.

Avonmore's Jeff Johnston, the league's leading scorer set up both of the team's goals as he assisted on Blair Henderson's goal at 9:35 to narrow Finch's lead to 2-1, and then again at 8:19 to set up Brent Theede's goal, also a leading point-maker in the league to tie the match 2-2.

Avonmore's Johnston also played a big part in Sunday's 11-5 victory over Lakeside with four goals and one assist and Theede topped the list of assists with three assists and one goal.

Avonmore tallied their high-scoring victory with five first period goals and six in the second while Lakeside scored only two in the first and three in the second.

Lakeside grabbed an early game lead as Roger Swerdfeger and Jim Locey replied for a goal each to give the team a 2-0 lead over Avonmore.

The lead lasted two minutes as Avonmore came back with five goals before the four-minute mark in the first. Theede scored once and assisted on two goals while Johnston scored a single and assisted on a goal. Brian Hein, Henderson and Stacey Moore all singled.

Lakeside's Swerdfeger replied for the opening goal in the second period at 17:50 to narrow Avonmore's lead to 5-3 but Avonmore's Moore and Johnston quickly answered with a goal each to increase the team's lead to 7-3 over Lakeside.

Still trying to keep the team afloat Lakeside's Locey scored at 6:12 in the second but a stream of Avonmore goals followed as Rick Lalonde and Johnston scored before Lakeside's Randy Robertson scored the team's last goal.

Avonmore with an already large lead of 9-5 was added to as Moore and Johnston tallied the team's eleventh goal to win 11-5 over Lakeside.

The Crysler Chiefs, the league's last place team came close to defeating Lakeside in their only game on the weekend as they scored a goal with 20 seconds left in the match to narrow Lakeside's lead to 6-5. But Lakeside managed to scorec once more on an open net with three seconds left in the match as Crysler lost 7-5.

Lakeside's Swerdfeger powered for three goals and Todd Prieur also collected three points with one goal and two assists.

Crysler's Rodger Courville scored twice for the team.

Lakeside came back from a 4-2 deficit early in the second with a three goal scoring splurge within four minutes of second period action to gain a 6-4 lead over Crysler.

In the last minute of the match Crysler pulled their goalie, Pat Brugmans and had a two man advantage as Lakeside's Randy Robertson was kicked out of the match at 3:44.

Crysler's Emile Lamoureux scored a goal with 20 seconds left to tally the scored to 6-5 but another goal score by Lakeside's Swerdfeger put the finishing touches on their 7-5 victory over Crysler.

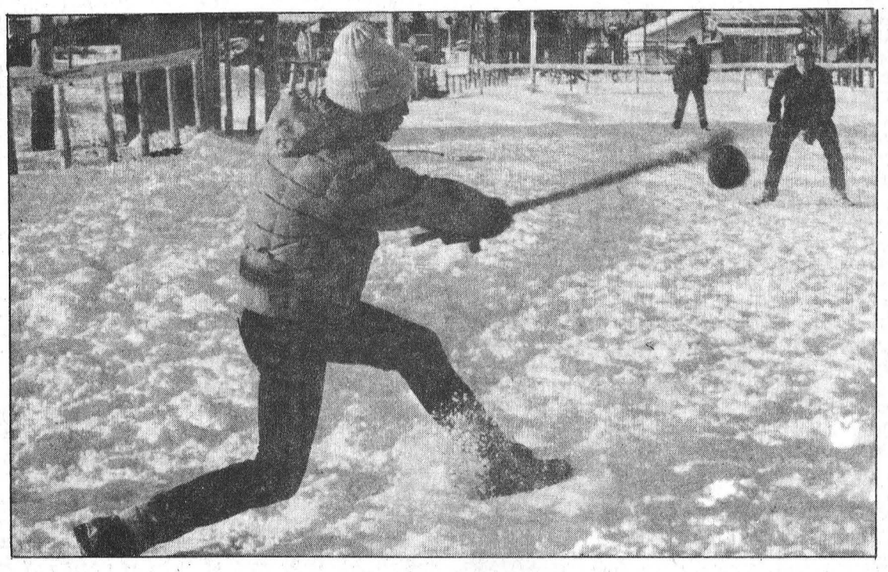

Pictured above is Gilles Yelle participating in Crysler's "winter baseball" as part of the Crysler Carnival activities. The game was played like three-pitch but instead of a bat and ball used in baseball they used a broomball stick and ball.


North Stormont Intermediate

HOCKEY TOURNAMENT



2nd Annual

Sat., Feb. 8

INTERMEDIATE

CONVENOR: TOM MOORE

9pm-1am DANCE SATURDAY NIGHT D.J. MUSIC

FINCH ARENA

PRIZE MONEY

"A" Division
WINNER: $200.
RUNNER UP: $125.

"B" DIVISION
WINNER: $150.
RUNNER UP: $75.
M.V.P. in both divisions

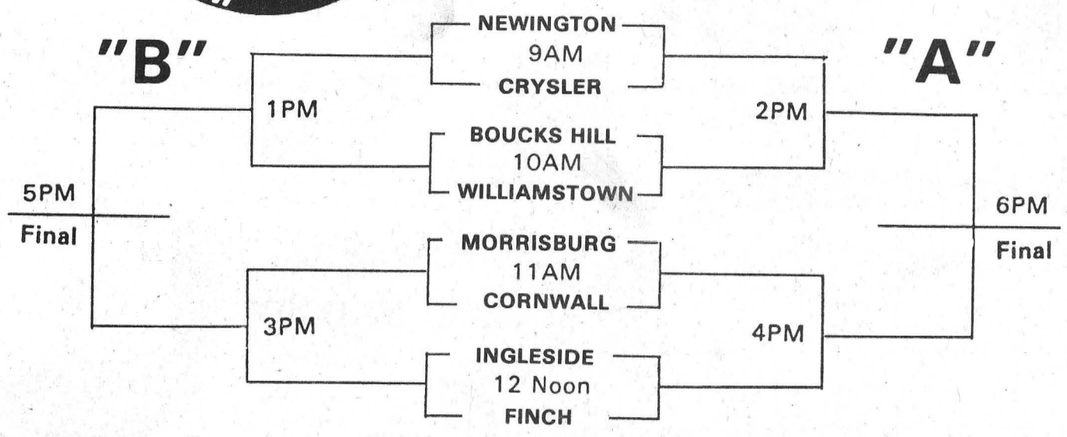


NORMAN WARNER INSURANCE BROKER INC.
ALL TYPES OF INSURANCE
FARM • RESIDENTIAL • COMMERCIAL
(ONTARIO & QUEBEC)
CORNWALL 932-5827 INGLESIDE 537-2241
MAXVILLE 527-2985 AVONMORE 346-2188

• FREE DELIVERY WITHIN CITY LIMITS
• INSTALLATION AVAILABLE
• FREE ESTIMATES
• REFRESHMENTS
Discount Carpet Sales
421 Fourth St. West
Cornwall — 938-0735

COMPLIMENTS OF
DOUG & DOLORES MANLEY
& FAMILY
BERWICK

S. G. Wells & Sons Ltd.
St. Lawrence St.
Ingleside • 537-2287

NEIL FLEGG
CARTAGE
R.R.1
NEWINGTON — 984-2513

W.G. BROWNLEE & SON
FINCH • 984-2234



CAR SHOW CAR SHOW CAR

'86 AUTO SHOW
CORNWALL CIVIC COMPLEX
FEB. 7,8 &9

ADMISSION:
Adults ..... $3.
Seniors ..... $2.
Children Under 12 .... $1.
NOTE: All children must be accompanied by an Adult.

FAMILY DAY, SUNDAY, FEB. 9
TWO FASHION SHOWS
2 p.m. & 4 p.m.
"THE LOOK FOR '86"

DOOR PRIZE: Donated by Titus Mountain and Crossroads "A Ski Weekend for 2"

ROSEMOUNT EUROPEAN MOTOR SALES LTD

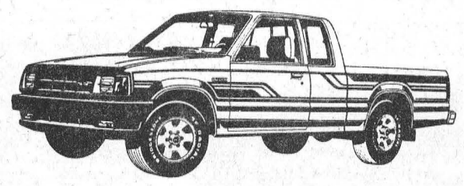

1405 ROSEMOUNT REAR OF LASALLE 933-6210

CMS CORNWALL MOTOR SALES LTD

CHEVROLET – OLDSMOBILE – CADILLAC
USED CARS – TRUCKS – VANS
SALES - LEASING - SERVICE TO ALL MAKES

COMPLETE BODY SHOP
BROOKDALE & HWY 401
P.O. BOX 938 CORNWALL K6H 5V1
TRIEX 933-0671

Plymouth Dodge Trucks CHRYSLER
Dodge Dodge Trucks CHRYSLER

Riverview
DODGE-CHRYSLER LTD.
"A LITTLE OUT OF THE WAY.. BUT WAY OUT OF THE ORDINARY"
2205 Vincent Massey Dr.
CORNWALL 938-1192

MILLER-HUGHES FORD SALES LTD.
FORD
711 PITT ST
CORNWALL 932-2584

BROOKSHELL GMAC
PONTIAC BUICK LTD.
1236 BROOKDALE
Corner of 13th St.
932-1724

CAR SHOW CAR SHOW CAR

# Eighth consecutive victory moves Flyers into tie for first

(Staff) - The Chesterville Junior "C" Flyers are thriving on comebacks this season.

Not only have the Flyers made an astounding last to first place jump in the league's standings, they also like to give their fans their money's worth with late game comebacks.

The Flyers played at home last Tuesday and rallied in the third period for four goals after being down in the first 4-1 to defeat the Alexandria Glens 7-5.

On Sunday the Flyers travelled to Casselman to play the Casselman-Cambridge Stars and again made a comeback from a 3-2 deficit with five power-play goals to win 7-4.

The two wins boosted the Flyers undefeated streak to 22 games and the eight consecutive victories to put them into a first place tie with the Embrun 72s with 17 (win), 8 (loss), 4 (tie) record for 38 points.

Alexandria is second with 35 and trailing closely is St. Isidore with 34 points.

The Flyers next two matches will be the determining factors on if they place first at the end of the season as they meet with Alexandria on Thursday in Alexandria and the Flyers host the

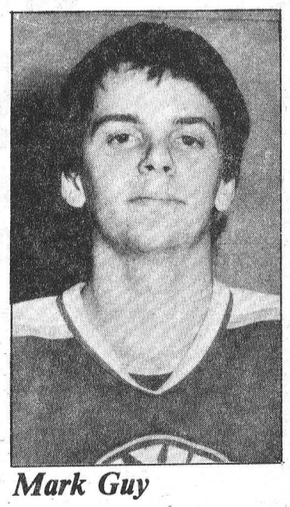

*Mark Guy*

Embrun 72s at home on Tuesday. The Flyers only have six matches left in the regular season.

The Flyers turn-around is credited mostly to three forwards, all linemates accumulating two-thirds of the team's total points. Terry Barkley one of the team's overage players has replied for one-third with 31 (goals), 17 (assists). John and Mark Guy combined to make the other third of the team's points. John, the Flyers captain has scored 17 goals and assisted on 24. Mark has 19 goals and 22 assists.

Terry Barkley proved his scoring ability in last Tuesday's match against Alexandria as he scored four of the team's seven goals.

After the Flyers Jerrold Boulanger scored on a pass from Rene Boulanger at 14:21 in the first period for an early game lead the game turned around. The Alexandria Glens rallied with four goals, all scored in a seven-minute time span as Mike Campeau collected two of his three goals to lead 4-1.

The Flyers Mark Guy set up a last second goal to cut the Glens lead in half as Barkley replied for his first goal of the match.

The Glens were the first to score in the second period as Campeau scored to finish off a hat-trick and extend the team's lead to 5-2 over the Flyers.

At the 10-minute mark Kevin Byers replied for the Flyers as John Guy powered for the assist to narrow the Glens lead to 5-3.

Barkley scored on a power-play for the Flyers at 8:09 in the third to close in on the Glens 5-4

**EOJCHL STANDINGS**
**(As of Sunday, February 2)**

| TEAM | W | L | T | GF | GA | PTS |
|---|---|---|---|---|---|---|
| Chesterville Flyers | 17 | 8 | 4 | 125 | 92 | 38 |
| Embrun 72's | 17 | 8 | 4 | 148 | 96 | 38 |
| Alexandria Glens | 15 | 11 | 5 | 122 | 143 | 35 |
| St. Isidore Eagles | 16 | 12 | 2 | 154 | 128 | 34 |
| North Stormont 86s | 12 | 14 | 3 | 127 | 125 | 27 |
| Casselman-Cabridge | 8 | 19 | 3 | 103 | 136 | 19 |
| Russell Lions | 8 | 21 | 1 | 113 | 139 | 17 |

as Ken Byers set up the shot on net.

Six seconds later Barkley blasted a shot from the corner to tie the match 5-5 as Kevin Moore picked up on the assist.

The Flyer's Darren Kelly answered for the winning goal with a wrist shot that went low in the net.

Barkley scored an insurance marker for the Flyers at the five-minute mark as Todd Findlay and Moore combined for the assist on a goal deflected into the net to lift the Flyers to their 7-5 win over the Glens.

In Sunday's match the Flyers capitalized on the Casselman-Cambridge Stars penalties scoring five consecutive power-play goals for a 7-4 comeback win.

Mark Guy was the games top offensive player in the match as he scored twice and assisted on three goals for a total of five points.

Barkley scored two also and assisted on one and John Guy set up three goals and scored once.

The Stars opened the scoring in the match at 10:38 as Stephane Lacoureine answered for the goal.

Then at the two-minute mark Kevin Moore tied the match 1-1 as Pete VanKessel powered for the assist.

But the Stars made a last second goal in the first period to break the 1-1 tie.

The Stars increased their lead to 3-1 over the Flyers at the eight-minute mark in the second. Carl Bartholomew set up the shot on net for Mike Harper's goal for the Flyers at 4:06 in the second to narrow the Stars lead to 3-2.

Then in the third period the Flyers scored three power-play goals before the Stars scored their last goal at 8:31 in the third

John and Mark Guy combined for the assist on Barkley's goal scored at 12:37 to tie the match 3-3.

Seconds later Mark Guy scored on a pass from Vince Cousineau to break the tie.

At the 10-minute mark John Guy scored what proved to be the winning goal on a pass from linemates Mark Guy and Barkley to lead the Stars 6-3. The Stars scored at 8:31 but Barkley and Mark Guy scored for insurance markers as John Guy assisted on two and Mark Guy and Cousineau each picked up single assists for the team's 7-4 win over the Stars.



The Chesterville Flyers kept Alexandria's goalie busy in the third period as they made a four-goal comeback late in Tuesday's match to win 7-5 after being down 4-1 after the first period. Pictured above is Alexandria's goalie stopping a shot on net.

Record Photo-Beckstead

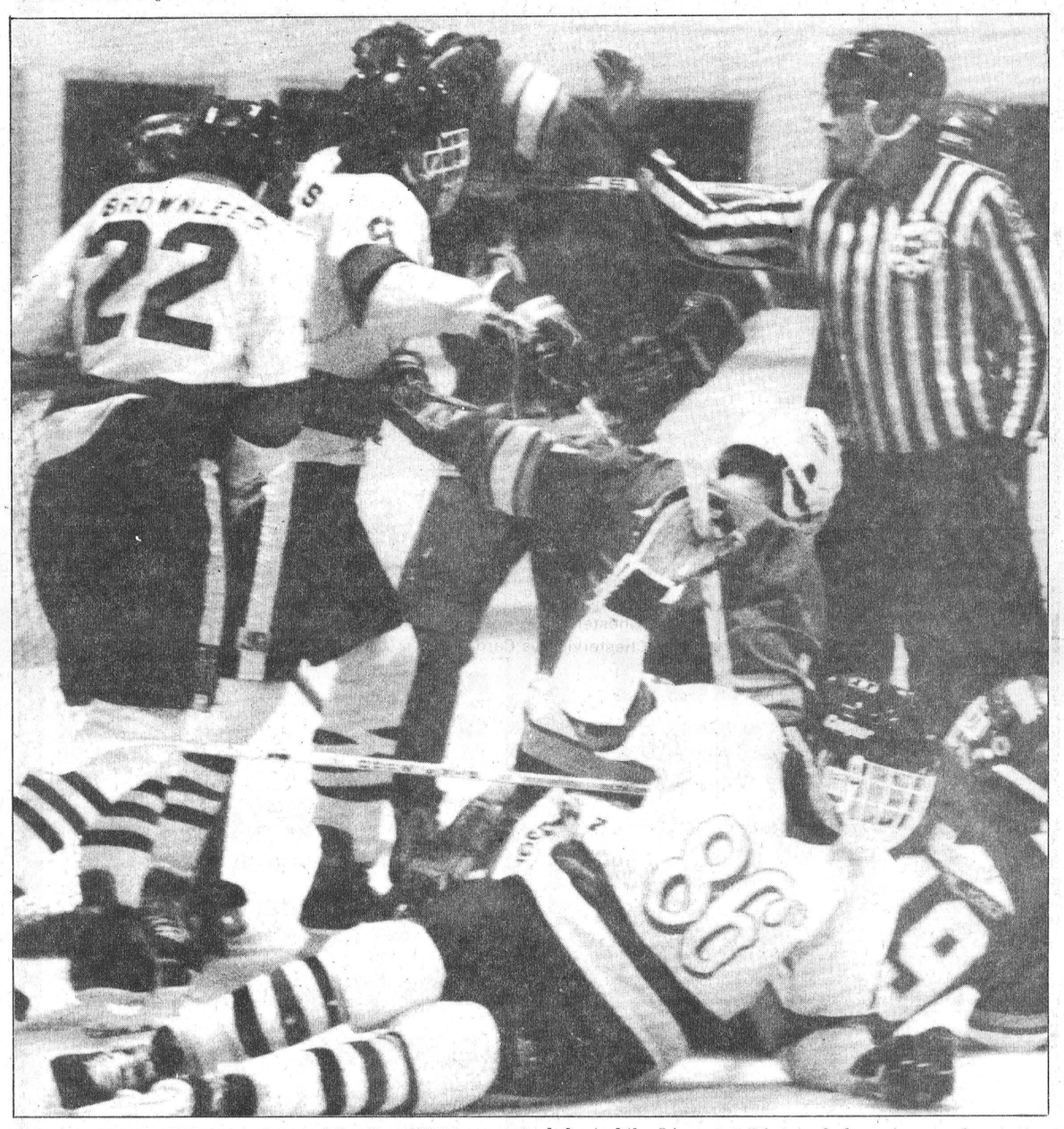

There was a lot of action in front of the Russell Lions net in Finch on Thursday as the North Stormont 86s defeated the Lions 6-3. Pictured above is a confrontation in front of the Lions net. Record Photo-Beckstead

THE CHESTERVILLE
# Record Sports

## Stormont 86s tame Russell Lions 6-3

FINCH (Staff) - The North Stormont 86s took a convincing home-ice victory on Thursday as they downed the Russell Lions 6-3 to keep their fifth place standing in the seven team Eastern Ontario Junior "C" Hockey League.

The 86s outscored the Lions 2-1 in each of the three periods

The Lions opened the scoring in the game as Chris Laviolette scored on the 86s Richard Gauthier at 14:50 of the first.

The 86s answered back with two goals, one at 12:42 scored by the team captain Bernard Grady on a pass from Mike Grady and Tim Ouderkirk to tie the score 1-1. The second goal came at 6:47 in the first frame as Ellery LaFave and Dennis Sullivan set up the shot on net for Steve Tait.

Russell captain Bob Goodman scored the first goal in the second period to tie the match 2-2 at 10:45.

Tim Ouderkirk powered for the tie-breaker at the seven-minute mark for the 86s as Paul Beehler made the assist to give the team a 3-2 lead over the Lions.

A goal scored with 19 seconds left in the frame was an added insurance marker for the 86s as Mike Grady and Sullivan set up the play for Frank Landry's goal that gave the team a 4-2 lead.

Once again it was the Lions who scored the opening goal of the period as Brian Carscaden scored at 9:56 in the third to narrow North Stormont's lead to 4-3.

But Bernard Grady and LaFave's late third period goal put the finishing touches on the North Stormont 86s 6-3 victory over the Lions.

The 86s play back-to-back games with the St. Isidore Eagles this week with their first game at the Finch arena at 8:30pm and away in St. Isidore on Sunday at 8pm.

## Chesterville Peewees win two more

(Staff) - The Chesterville PeeWee Level 2 hockey boys hockey team collected two more wins in three games this week to boost its nearly flawless record to 14 :wins), 3 (losses), 1 (tie).

The team that stopped Chesterville this past week was Westport on Saturday as Chesterville lost a narrow 3-2 decision.

But on Friday Chesterville blanked Cardinal-Iroquois 4-0 at home and then in an away game Chesterville downed Winchester 6-2.

It was Westport's Christian Shorwne that won the match for the team, scoring a hat-trick for the team's total goal.

Shorwne scored Westport's first goal at 12:27 in the first period unassisted to give the team a lead over Chesterville.

Shorwne scored on a pass from Micheal Gray at the six-minute mark in the second to increase Westport's lead to 2-0 over Chesterville.

Then in the remaining time in the second period Chesterville managed to tie the match as Scott Francis scored on a pass from Andrew Henderson at 3:42 to narrow Westport's lead to 2-1. Chesterville's second goal was scored by Troy Helmer at 2:14 as Jason Kennedy picked up on the assist to tie the match 2-2.

Then at 6:23 in the third period Westport's Shorwne finished off his hat trick and won the match for the team 3-2 over Chesterville.

In Friday's match Chesterville goalie Matthew Giles managed to get a shut-out while Chesterville scored once in the second and three in the third to win the match over Cardinal-Iroquois 4-0.

Brad Cotnam and Henderson set up Chesterville's first goal scored at 8:11 in the second period as Troy McMillan scored on net.

Helmer increased Chesterville's lead to 2-0 at 11:19 in the third as Gerry van Kessel and Jeff Miltimore combined for the assist.

At 7:15 in the same frame van Kessel scored on a pass from Miltimore to lead the match 4-0 over Cardinal-Iroquois.

Smith made a pass to Cotnam for a last-minute goal to end the game 4-0.

In Winchester on Sunday Chesterville's van Kessel scored a hat-trick in the first period, McMillan scored two and Troy Helmer scored a single to tally the team's six goals. All the goals but the last two were unassisted. Smith and Henderson replied for the single assists.

Todd Fawcett and Tony Holmes were Winchester's star point makers as Fawcett scored both goals on assists made by Holmes for the team's total of two goals as they lost to Chesterville 6-2.

The PeeWee's will be hosting a hockey tournament on Sunday, Feb. 9 at the Chesterville arena. The tournament which includes teams from Chesterville, Russell, Cardinal-Iroquois, Edwardsburg, Kemptville, Winchester, Brockville P.A.A. and Athens begins at 8am.

## Red tops town league, playoffs begin on Monday

(Staff) - The Chesterville Men's Town League Hockey's Red team finished off the regular season with a clean slate, undefeated and in first place.

Red had collected 24 points in a 15 game schedule with the closest team trailing with 17 points, Maroon. A record of 9 (wins), 0 (losses), 6 (ties). The six team league standings from second place down was a close race Maroon was second with 17, White third with 16 points, Black finished off fourth with 12, Green 11 and Blue 10.

Red's final match of the season was against White in which they took a 8-1 easy win. Maroon blanked Blue 4-0 and Green took a narrow 4-3 win with a last second goal scored in the third to win the match.

The play-offs will be starting on Monday in which Red will play Blue, Maroon will play Green and White will meet with Black.

## Nestle defends first place standing

(Staff) - After last Wednesday's matches at the Chesterville arena three of the four teams in Winchester and District Men's Industrial Hockey league standings are tied for second.

Nestle, a Chesterville team, holds first place alone with 19 points.

Nestle proved their first place ability defeating Winchester Cheese 7-2 while the second match between two of the three teams tied for second, Winchester Hydro and Ault's remained a 3-3 tie.

Nestle's Gary Jarvis was the team's leading point maker with three goals and an assist to lead his team to their win.

Blair Henderson scored the only goal made in the first period for Nestle on a pass from linemate's Brent Theede and Dave Cross at 6:58 to lead Winchester Cheese.

Paul Nooyen replied for the tying goal for Winchester Cheese at 14:13 in the second period as Pete Nooyen and Mike Guy picked up on the assists.

In the remaining time of the second period Nestle managed to break the 1-1 tie and add three more goals to lead over Winchester Cheese 5-1. Ken Shay scored the tie-breaker while Pat Kelly, Jarvis and Dave Cross all picked up singles for the team.

Jarvis extended Nestle's lead with a goal at 8:11 in the third on a pass from Henderson to lead 6-1 over Winchester Cheese.

Leo Achtereekte scored unassisted for Winchester Cheese at 4:27 for the team's last goal to trail Nestle's 6-2.

Jarvis tallied Nestle's final goal of the match at 1:40 in the third on a pass from Shay to defeat Winchester Cheese 7-2.

Hydro made a three-goal comeback to tie Ault's first period effort of three goals.

Daryl Shelp scored twice for Ault's in the first, the first goal at 7:02 and second at 1:36 while Curtis McMillan picked up on the other to lead 3-0 over Hydro after the first period.

Jim Whelan scored Hydro's first goal at 3:22 in the second period on a pass from Todd Collins for the team's first of three.

Whelan scored again at 5:55 in the third to trail Ault's 3-2 as Keith McRoberts picked up on the assist.

Then with less than a minute remaining in the match Hydro's McRoberts scored the tying goal of the match on a combined assist from Doug Wilson and Whelan to end the match in a 3-3 tie.

## Ormond rolls over Newington 10-1

WINCHESTER (Staff) - Two ties and two blow-outs were results of Sunday's matches in the Winchester and District Men's Broomball league as Crysler and Ormond remain on top in their divisions.

Ormond pummelled Newington 10-1, Toyes Hill blanked Winchester 6-0 and Morewood and Finch tied 3-3 and Crysler and Dunbar's match remained a 2-2 tie.

Ormond's Dan McDiarmid collected six points in the opening match of the night against Newington for the team's top offensive effort. Bob Acres tallied the team's most goals with four. Both Doug Sloan and Keith Young scored a goal and two assists each and Ina Linton and Bill Robertson assisted on a goal for the team's total goals.

Newington's lone scorer was Dave Markel with a goal at the 10-minute mark in the first period on a pass from Kevin Middleton as Newington lost 10-1 to Ormond.

Glen Peterson topped Toyes Hill's scoring effort with a hat-trick for half of the team's goals. Dave Holmes scored a single and assisted on two others and Dean Hansma scored a single and assisted on a goal. Bill Steele tallied the total of six goals.

Morewood's Gerald Eby and Brian Como scored a goal each by the 17-minute mark in the first period to take a 2-0 lead over Finch.

Then at 1:27 in the first Finch's Bob Walker scored a goal to narrow Morewood's lead to 2-1 at the end of the first.

At the 14-minute mark in the second period Henry Pynenburg picked up on a pass from Walker to score a tying goal to tally the score to 2-2.

Kevin Weegar managed to get a pass to John Stewart with a little over four minutes left in the match to take a narrow 3-2 lead over Finch.

But it was Finch's Noel Lalonde that saved the match by scoring a goal with 31 seconds left in the match to end the game in a 3-3 tie.

The last game of the night was a game of leap-frog that ended in a 2-2 tie as Dunbar scored in the last second for the tie.

Crysler's Luc Proulx was the first to score in the match with a goal at 9:31 in the second period as Steve Boucher set up the shot on net.

Then at the six-minute mark Dunbar's Gary Gallinger scored on a pass from Laurie Blanchard to tie the match 1-1.

With one minute left in the match John Hopmans fed Proulx the ball for a tie-breaking goal to lead Dunbar 2-1.

A half a minute later Dunbar's John Templeton answered for the last goal of the match that tied the game 2-2

## PeeWee Cs held to point

(Staff) - Although the Chesterville PeeWee C's have first place wrapped up their past two games didn't show their winning form as they tied Winchester 2-2 on Thursday in Winchester and lost in Kemptville to the home team 7-2.

The PeeWee C's still hold the best record in the league with 13 (wins), 2 (losses), 1 (tie).

Chesterville's Kyler Wells scored both of the team's goals on Thursday with the first goal at the 14-minute mark in the first period on a pass from Scott Curran and Kent Young.

Winchester's Cory Coons answered with a goal to tie the match 1-1 at 9:30 in the same frame.

Then Chesterville's Wells scored again as Young picked up on the solo assist to lead 2-1.

But Winchester's Richie Sarault replied with a goal to end the match in a 2-2 tie.

Kemptville scored four goals in the first and one in the second and third to defeat Chesterville's two-goal first period effort.

Chesterville's Daryl Dion and Young both scored unassisted goals for the team's total of two goals as they lost to Kemptville 7-2.



*Season champs*

The Chesterville Men's Town League hockey season came to an end on Monday night as Red captured the league's first place spot and finished off an undefeated season. The winning team members are as follows: front row; l-r: Mike Ganter, Terry Kittner, Rob Carkner, Kevin Saunders, Ken Rose. Back row: l-r: James Fernie, Doug Coleman, Dave Arnold, Lyle Servage, Jim Tuttle. Absent from photo are: Blake Henderson (goalie), Doug Shay, Kevin Blair and Martin Schoones.

Record Photo - Beckstead

# STANDINGS

**WINCHESTER & DISTRICT INDUSTRIAL HOCKEY LEAGUE**

**Wed., Jan. 28 Scores:**
Hydro 3 - Ault Flames 3
Chesterville 7 - Cheese Packers 2

**STANDINGS**

| TEAM | W | L | T | GF | GA | PTS |
|---|---|---|---|---|---|---|
| Chesterville (Nestle) | 9 | 3 | 1 | 55 | 33 | 19 |
| Winchester Cheese | 5 | 7 | 1 | 47 | 62 | 11 |
| Ault Flames | 5 | 7 | 1 | 53 | 57 | 11 |
| Hydro | 4 | 6 | 3 | 44 | 51 | 11 |

TOP SCORERS

| PLAYER-TEAM | G | A | PTS |
|---|---|---|---|
| Pat Kelly (C) | 11 | 15 | 26 |
| Mike Guy (WC) | 7 | 16 | 23 |
| Jim Whelan (H) | 12 | 7 | 19 |
| Blair Henderson (C) | 12 | 6 | 18 |
| Curtis McMillan (H) | 7 | 11 | 18 |
| Pete Nooyen (WC) | 5 | 12 | 17 |
| Darrell Shelp (A) | 12 | 3 | 15 |
| Pete Marriner (A) | 10 | 5 | 15 |
| Dean McIntosh (H) | 8 | 7 | 15 |
| Ken Shay (C) | 5 | 10 | 15 |

**EASTERN ONTARIO JUNIOR B HOCKEY LEAGUE**
**ALEX ENGLISH DIVISION**
**RECENT RESULTS:**
**Wed., January 29**
CharLan 13 - Alexandria 8
**Friday, January 31**
Metcalfe 8 - Alexandria 7
CharLan 14 - Winchester 6
**Sunday, February 2**
CharLan 18 - Vanier 6
Winchester 5 - Metcalfe 2
Navan 15 - Alexandria 5

**STANDINGS**

| TEAM | W | L | T | GF | GA | PTS |
|---|---|---|---|---|---|---|
| CharLan | 26 | 6 | 0 | 301 | 157 | 52 |
| Navan | 23 | 6 | 0 | 198 | 124 | 46 |
| Metcalfe | 17 | 13 | 0 | 154 | 123 | 35 |
| Winchester | 12 | 17 | 0 | 179 | 194 | 26 |
| Clarence Creek | 13 | 17 | 0 | 139 | 163 | 26 |
| Alexandria | 11 | 19 | 0 | 153 | 226 | 23 |
| Vanier | 2 | 26 | 0 | 105 | 242 | 5 |

TOP SCORERS

| PLAYER-TEAM | G | A | PTS |
|---|---|---|---|
| Dwayne Spink (C) | 37 | 54 | 91 |
| Bruce Hickson (N) | 31 | 56 | 87 |
| Frank Sinfield (C) | 34 | 36 | 70 |
| Kevin Poapst (C) | 41 | 33 | 64 |
| Len Seguin (A) | 33 | 30 | 63 |
| Rod MacKenzie (C) | 35 | 27 | 62 |
| Mike Lapensee (C) | 23 | 38 | 61 |
| Peter Holmes (M) | 28 | 30 | 58 |
| Gary Theret (C) | 15 | 39 | 54 |
| Trevor McClatchie (W) | 25 | 27 | 52 |
| Mark Smith (W) | 23 | 28 | 51 |
| Rene Bongard (W) | 22 | 29 | 51 |

**FINCH MEN'S BROOMBALL LEAGUE**
**RESULTS FRIDAY, FEB. 1**
Rush City 1 - Long Sault 0
Finch 2 - Osnabruck 0
A. Animals 2 - Monkland 0
**FINAL STANDINGS**

| TEAM | W | L | T | GF | GA | PTS |
|---|---|---|---|---|---|---|
| Finch | 12 | 1 | 1 | 52 | 20 | 25 |
| Brownlee's | 10 | 4 | 0 | 49 | 19 | 20 |
| A. Animals | 7 | 4 | 3 | 29 | 21 | 17 |
| Rush City | 5 | 4 | 5 | 17 | 28 | 15 |
| A. Rockets | 4 | 6 | 4 | 49 | 44 | 12 |
| Long Sault | 5 | 8 | 1 | 38 | 38 | 11 |
| Osnabruck | 2 | 9 | 3 | 17 | 48 | 7 |
| Monkland | 1 | 10 | 3 | 10 | 43 | 5 |

TOP SCORERS

| PLAYER | G | A | PTS |
|---|---|---|---|
| Randy MacMillan Rockets | 13 | 16 | 29 |
| Brian Green Rockets | 16 | 8 | 24 |
| Danny Allaire Rockets | 12 | 6 | 18 |
| Noel Lalonde Finch | 11 | 6 | 17 |
| Pete Courville Long Sault | 8 | 9 | 17 |
| Jack Hoogeveen Finch | 8 | 8 | 16 |
| Pete Van Gurp Finch | 10 | 5 | 15 |
| Frank Michels Brownlee's | 6 | 9 | 15 |
| Rick Fillion Long Sault | 9 | 5 | 14 |
| Bob Loney Long Sault | 8 | 6 | 14 |

**WINCHESTER & DISTRICT BROOMBALL LEAGUE**
**SUNDAY'S SCORES**
Ormond 10 - Newington 1
Toyes Hill 6 - Winchester 0
Finch 3 - Morewood 3
Crysler 2 - Dunbar 2
**STANDINGS**

| TEAM | W | L | T | GF | GA | PTS |
|---|---|---|---|---|---|---|
| **A POOL:** | | | | | | |
| Ormond | 17 | 2 | 0 | 102 | 24 | 34 |
| Morewood | 15 | 2 | 2 | 72 | 21 | 32 |
| Dunbar | 12 | 5 | 2 | 94 | 32 | 27 |
| Finch | 8 | 8 | 3 | 49 | 35 | 20 |
| **B POOL:** | | | | | | |
| Crysler | 8 | 9 | 2 | 52 | 47 | 19 * |
| Toyes Hill | 8 | 10 | 1 | 59 | 47 | 17 |
| Newington | 3 | 16 | 0 | 15 | 95 | 7* |
| Winchester | 0 | 19 | 0 | 10 | 122 | 1* |

* Bonus point awarded for loss in O/T

TOP SCORERS

| PLAYER & TEAM | G | A | PTS |
|---|---|---|---|
| Dan McDiarmid (OR) | 20 | 27 | 47 |
| Laurie Blanchard (D) | 26 | 13 | 39 |
| Brian Como (M) | 16 | 15 | 31 |
| Dave Holmes (TH) | 15 | 12 | 27 |
| Keith Young (OR) | 14 | 13 | 27 |
| Frank Heerkens (D) | 12 | 15 | 27 |
| Gary Gallinger (D) | 12 | 15 | 27 |
| Doug Sloan (OR) | 15 | 9 | 24 |
| John Templeton (D) | 9 | 15 | 24 |
| Bob Acres (OR) | 16 | 6 | 22 |



**Monday Night Men**
High Single, Nick Beehler 325; High Triple, Brian Holland 784.
**Team Standings**
Blue Max 85; Bombers 75; No-Names 74; Mailmen 68; A-Team 62; Raiders 56.

**YBC Pee Wee**
Boy's High Single, Darryl Burns 107; Boy's High Triple, Colin Sanders 200. Girls' High Single, Heather McLeod 111; Girls' High Triple, Heather McLeod 202.
**Team Standings**
The A-Team 38; The Droids 36; The Robins 35.

**YBC Bantam**
Boy's High Single, Darryl Sobering 216; Boy's High Triple, Craig Beckstead 307. Girls' High Single, Jennifer DeRooy 156; Girls' High Triple, Jennifer DeRooy 286.
**Team Standings**
The Goonies 64; The Pin Killers 63; The Blue Birds 51; The Pin Destroyers 50; The Wolfensteins 46.

**YBC Junior**
Boy's High Single, George Johnstone 207; Boy's High Triple, David Dubois 495. Girls' High Single, Melanie Desormeaux 272; Girls' High Triple, Melanie Desormeaux 702.
**Team Standings**
The Ball Breakers 55; The Cannonballers 50; The Pin Busters 44; Hells Angels 31.

**YBC Senior**
Boy's High Single, Bryan Van Oers 258; Boy's High Triple, Bryan Van Oers 595. Girls' High Single, Marilyn Wheeler 204; Girls' High Triple, Marilyn Wheeler 519.
**Team Standings**
The Invaders 28; Iron Saints 26.

**North Stormont Ladies**
High Single, Rae Kuno 330; High Triple, Rae Kuno 707.
**Team Standings**
Lillian Johnstone 71; Mary Marjerrison 67; Beth McIntyre 66; Rae Kuno 64; Beulah Rielly 57; Micheline Cayer 53.

**Avonmore Thursday Night**
Men's High Single, Perry Tinkess 303; Men's High Triple, Ken Marjerrison 713. Ladies' High Single, Beulah Rielly 287; Ladies' High Triple, Beulah Rielly 672.
**Team Standings**
Beulah 227; Perry 221; Ken 213½; Carolyn 204½; Gordie 201½; Lynden 192½.

**Williamsburg Mixed Friday Night**
Men's High Single, Robert Glaude 312; Men's High Triple, Robert Glaude 663. Ladies' High Single, Jean MacKenzie 253; Ladies' High Triple, Jean MacKenzie 600.
**Team Standings**
Rita Cooper 98; Jean MacKenzie 96; Claire McLeod 80; Twylla Whitteker 79; Dianne Hoogeveen 78; Joan Beckstead 64.

**Matilda League**
Men's High Single, Percy Robertson 326; Men's High Triple, Percy Robertson 793. Ladies' High Single, Marilyn Payne 284; Ladies' High Triple, Gale Kirker 688.
**Team Standings**
Jack Hoogeveen 51474; Percy Robertson 50530; Gale Kirker 50367; Walter Patterson 50135; Marilyn Payne 50042; Gary Hutt 49444. Hidden Score - Gabrielle Hutton 510.

**Les Copains**
Men's High Single, Yvan Rouleau 248; Men's High Triple, Lucien Vernier 682. Ladies' High Single, Bibiane Forget 236; Ladies' High Triple, Estelle Marion 617.
**Team Standings**
Yollande Leduc 78; Lucien Vernier 76; Claudette Piche 72; Florence Racine 71; Paulette Vernier 63; Guy Landry 60.

**Wednesday Ladies' League**
High Single, Cathy Miller 270 High Triple, Cathy Miller 700.
**Team Standings**
Betty Wheeler 84; Norma Cass 65; Lois Cronin 58; Eileen Sharkey 57; Debbie Hess 56; Elizabeth Brooks 56.

**Community League**
Men's High Single, Russell Marcellus 282; Men's High Triple, Russell Marcellus 717. Ladies' High Single, Edythe Cameron 293; Ladies' High Triple, Edythe Cameron 719.
**Team Standings**
Stan 88; Pat 69; Gord 58; Pete 57; Russell 54; Edythe 52.

**The Defenders**
Men's High Single, Randy Le Claire 341; Men's High Triple, Randy Le Claire 835. Ladies' High Single, Mary Derue 215; Ladies' High Triple, Effie Wiaz 584.
**Team Standings**
Oswald 86; Hilda 85; Helene 65; Sharon 60; Mary 55; Paul 48.

**Finch Mixed League**
Men's High Single, Frank St. Pierre 300; Men's High Triple, Frank St. Pierre 877. Ladies' High Single, Dee-Dee Workman 281; Ladies' High Triple, Susan Cardinal 607.
**Team Standings**
Bob Ouderkirk 80; Danny St. Pierre 72; Ila McElheran 69; Alma Ellis 64; Lynda St. Pierre 57; Maida Rowe 55.

**Berwick Thursday Night**
Men's High Single, Nick Beehler 253; Men's High Triple, Nick Beehler 669. Ladies' High Single, Delia Hopmans 325; Ladies' High Triple, Delia Hopmans 702.
Delia 101; Gail 72; Lois 69; Monique 58; Sue 55; Betty 44.

**Riverside Rollers**
Men's High Single, Gary Burns 310; Men's High Triple, Gary Burns 688. Ladies' High Single, Lynn Kelly 298; Ladies'–High Triple, Lynn Kelly 689.
**Team Standings**
Dale 129; Randy 122; Brian 118; Dawn 116; Bill 108; Mike 106.

**Berwick Mixed League**
Men's High Single, Micheal Glaude 290; Men's High Triple, Micheal Glaude 742. Ladies' High Single, Jeanette Desormeaux 208; Ladies' High Triple, Jeanette Desormeaux 594.
**Team Standings**
Barbara-Ann Glaude 55; Kim Johnstone 54; Sheila Bakker 50; Pam Crites 46; Lillian Johnstone 46; Jeanette Desormeaux 45.


# SAVE $ NOW



Join our **Winter Comfort Club**
**Only $84.00** for 1 year.
*Our best furnace parts plan.*

It may seem strange to you to hear an oil company say that we do want to help you burn less oil and reduce your home heating costs. We believe by modernizing and updating your present system we can accomplish this for you. To show you that we mean what we say, we offer you a **"FREE EFFICIENCY TEST"** of your oil heating equipment. Our technicians are trained to perform the most up-to-date analysis of your system with our new electronic equipment. You have our personal promise that our representative will be open and honest with you.

Farm diesel, lubricants, gas.

**Edgerton-Baker Fuels**
HEATING AND PLUMBING
(A DIVISION OF UNIVERSAL TERMINALS LTD.)
**Call toll-free 1-800-267-8187**
AFTER HOURS, WEEKENDS AND HOLIDAYS ONLY
Member of the Home Energy Group dedicated to home energy conservation

| Winchester | Morrisburg | Cardinal | Chesterville | 24-Hour Emergency Service | It will always be our pleasure to serve you. |
|---|---|---|---|---|---|
| 774-3560 | 543-2800 | 657-3496 | 448-2182 | | |



**NEVILLE BROS.**
- TRUCK & BACKHOE RENTAL
- SAND & GRAVEL
- SCREENED SAND & TOP SOIL
- SEED CLEANING

984-2427 FINCH 984-2849

**CARL'S**
RADIO & TV
DEALER IN
● PANASONIC ● MAYTAG ● ADMIRAL
FINCH — 984-2050

H & R EASTERN AUCTION SERVICE
Sales Mgr. & Auctioneers
Liquidations, Farm, Antiques, Estates, Households large or small
346-5483 984-2329

**CHESTERVILLE BOWLING**
PUBLIC BOWLING
SATURDAY: AFTERNOON & EVENING
SUNDAY: AFTERNOON
CHESTERVILLE — 448-3535

JAMIESON CAMPBELL LIMITED
PURINA CHOWS
Ray Robillard
Sales Representative
Res: (613) 346-5969
MONKLAND — 346-5920

RON'S SERVICE SHOP
EXCLUSIVE YAMAHA DEALER
**YAMAHA**
The way it should be.
MOOSE CREEK
538-2887

**SPORTS UNLIMITED**
WINCHESTER 774-3346 KEMPTVILLE 258-5982
CCM Bauer
SUPREME 100 JUNIOR & SENIOR
SUPER TACKS & TACKS
COOPERALLS IN STOCK!

RENT THIS SPACE FOR ONLY
**$3.00 Weekly**

Ted **MORAN** & Sons
- Equipment Rentals
- Sand ● Gravel ● Fill
- Topsoil
- Licenced Septic Bed Installations

FINCH — 984-2363

Compliments of
*RECREATION DEPT.*
**Village of Chesterville**

**BLAINE'S DISCO**
● GOOD SOUND ● GOOD TIMES
● GOOD MUSIC
MUSIC OF ALL TYPES FOR ALL AGES
FOR ALL OCCASIONS
9PM-1AM
*Over 10 years in the business*
FOR BOOKINGS CALL:
GARY GALLINGER
448-2742

LANNIN'S GARAGE
General Repairs ● Tuneups
WELDING
CHESTERVILLE — 448-2361

**ROSS POULTRY LTD.**
● Hatching Eggs ● Chicks ● Adults
50 Varieties Exhibition Poultry
*WRITE FOR LIST*
120 Beechgrove Drive
WESTHILL, Ontario. M1E 3Z4

Gift Basket Magic
Operated by JOAN E. CLIFFORD
Floral Arrangements — Baskets For All Occasions
*Babies - Anniversaries - Birthdays - Grandparents - Shut-ins*
20 Victoria St. FINCH, ONTARIO K0C 1K0
984-2322

MONAST'S HAULAGE & EQUIPMENT RENTALS
TRUCKING ● BACKHOE
PIT-RUN GRAVEL — FILL
SAND — TOPSOIL
EXCAVATING
CHESTERVILLE — 448-2856/2168

Nestlé
Division of Nestlé Enterprises Limited
CHESTERVILLE

MOJO'S DISCO
MUSIC FOR ALL OCCASIONS!
CALL:
VINCE COUSINEAU
448-2233

NEIL FLEGG CARTAGE
SAND, GRAVEL & TOPSOIL
TRUCK & BACKHOE RENTALS
LICENCED SEPTIC BED INSTALLATIONS
NEWINGTON — 984-2513

**B.F. MORAN**
BACKHOE & TANDEM RENTALS
CRYSLER — 984-2522

ROGER SALMON
MASONRY CONTRACTOR
BLOCKS ● STONE ● BRICKS
CEMENT WORK
TOPSOIL ● SAND ● GRAVEL
BACKHOE & DUMP TRUCK SERVICE
RR1, K0C 1H0 Chesterville, Ont. Phone 448-3683

Earl's Meats Ltd.
Custom Slaughtering
CHESTERVILLE — 448-2324


**Thursday, February 6**
**Bantam Boys Hockey - Level 2**
Odgensburg Arena, 8:30pm
Chesterville vs Ogdensburg
**EOJCHL**
Finch Arena, 8:30pm
North Stormont 86's vs St. Isidore

**Friday, February 7**
**Bantam Boys Hockey - Level 2**
Chesterville Arena, 8pm
Chesterville vs Smiths Falls
**NSIMHL**
Finch Arena
Crysler vs Avonmore, 7pm
Newington vs Lakeside, 8:30pm
**EOJBHL**
Alex English Division
Alexandria Arena, 8:30pm
Winchester vs Alexandria

**Saturday, February 8**
**EOJBHL**
Winchester Arena, 7:30pm
Winchester Hawks vs Vanier

**Sunday, February 9**
**EOJCHL**
St. Isidore Arena, 8pm
North Stormont 86's vs St. Isidore

**Tuesday, February 11**
**Peewee Boys Hockey - Level 3**
Chesterville Arena, 7pm
Chesterville vs Card.-Iroq.

**Chesterville Winter Carnival**
**FRIDAY, FEBRUARY 7**

**MONTE CARLO NIGHT** - Chesterville Legion Hall, 9:00pm start. Sponsored by Knights of Columbus.

**SATURDAY, FEBRUARY 8**

**JUNIOR NOVICE HOCKEY TOURNAMENT** - Chesterville arena, 8am-1pm. Sponsored by Chesterville & District Minor Hockey Association. **NATION RIVER CARNIVAL SKATE RACES** - Races for alla ges. 5 years and older. Registration and races begin a 1pm. Registration 50¢ for 5-16 yrs.; $1 for 17 and over. Crests and ribbons to be awarded. Sponsored by Royal Bank Junior Olympics, Chesterville Parks & Rec. In the event of poor weather this event will take place in the arena. **CARNIVAL LOG SAWING CONTEST** - Nation River Rink 1:30pm start. Hand & chain saws. Sponsored by Chesterville Agricultural Society. **CARNIVAL TUG OF WAR** Nation River Rink, 12 noon start. Firefighters will challenge Finch Firefighters. **CARNIVAL SNOWMOBILE RALLY** - Register at Bouck's Hill Legion. 12 noon - 2pm. $5 per machine. 35 mile run. Meal and refreshments to follow. Sponsored by Dunbar Snowmobile Club. **CARNIVAL CELEBRITY HOCKEY MATCH - CJOH NO STARS vs CHESTERVILLE OLDTIMERS** - Chesterville arena. 2:30pm start. Admission $1 adults, children under 12 Free. Fun for the whole family. *NOTE: IN THE EVENT OF POOR WEATHER THE TUG OF WAR AND THE LOG SAWING WILL TAKE PLACE AT THE ARENA.*

**SUNDAY, FEBRUARY 9**

**PEEWEE HOCKEY TOURNAMENT** - Chesterville Arena 8am-7pm. Sponsored by Chesterville & District Minor Hockey & Chesterville Legion. **CARNIVAL DART TOURNAMENT** - Chesterville Hotel (Main St.), 1pm start. 12 teams. Prizes to be awarded. Everyone welcome. **NATION RIVER SKATE & SLIEGH RIDES** - Sleigh rides begin at 1:30pm leaving change hut every 15 min. Adults $1, Children 50¢. Children wearing carnival button will be entitled to one free ride.

**2nd Annual North Stormont Intermediate Hockey Tournament**
8 Teams. "B" - 1pm, 3pm, 5pm. "A" - 2pm, 4pm, 6pm. Dance - 9pm-1am (Music: DJ). Prize Money - "A" Divsion: Winner - $200. Runner Up - $125. "B" Division: Winner - $150. Runner Up - $75. MVP in both divisions.

## *Flyers*

| Date | Visiting Team | Home Team | Time |
|---|---|---|---|
| Thurs., Feb. 6 | Chesterville | Alexandria | 8:00 |
| Tues., Feb. 11 | Embrun | Chesterville | 8:00 |
| Fri., Feb. 14 | Chesterville | Russell | 8:15 |
| Tues., Feb. 18 | N. Stormont | Chesterville | 8:00 |
| Thurs., Feb. 20 | Chesterville | N. Stormont | 8:30 |
| Mon., Feb. 24 | Chesterville | Casselman | 8:00 |


**FINCH PIZZERIA**
Specializing in Italian Food
FULL COURSE MEALS
NOW FULLY LICENCED
Open 7 Days a Week
5 A.M. - 10 P.M.
984-2605

**POWER PAK DISCO**
RECEPTIONS ● STAGS
FUNDRAISERS● PARTIES, etc.
*LIGHT SHOW - EXCELLENT SOUND*
Music For All Ages
FOR BOOKINGS:
BOB DUBOIS 448-2886

**LOU'S TAXI SERVICE**
24 HOURS
TUESDAY THROUGH SATURDAY
SUN. & MON. 7 A.M. - 12 P.M.
448-3024
37-13

GORDON ROSS AUCTIONEER
28 Maple Street - Ingleside
Phone Before 8am or After 6pm
537-2289

**JOHN'S CONSTRUCTION**
HOMES, FARM BUILDINGS, ROOFS
SIDING, DECKS & RENOVATIONS
John Kurvink
MOREWOOD — 448-2683

**Well Drilling**
DONALD GAUTHIER
BOX 143
CRYSLER — 987-2973

Century 21
McIntosh & Proulx
WINCHESTER — 774-3990

RENT THIS SPACE FOR ONLY
**$3.00 Weekly**

RR3 CHESTERVILLE 613-448-2950 K0C 1G
Cecil van Wylick
DRYWALL
FREE ESTIMATES
Drywall, Decorative Stucco, Decorative Ceilings
Repairs, Plaster Repairs

VanKessel CONSTRUCTION 448-2832
CHESTERVILLE
- CUSTOM BUILT HOMES
- ADDITIONS
- RENOVATIONS
- REC ROOMS
- CEMENT FLOORS
- BACKHOE SERVICE

Peter VanKessel
HUDAC NEW HOME WARRANTY PROGRAM

LOUIS' RESTAURANT
TAKE OUT PIZZA
CHESTERVILLE
448-2051

DACO
(613) 984-2362
BERWICK PLANT
1-800-265-4333
STRATFORD, ONTARIO
DACO LABORATORIES LIMITED
For Quality Feed Nutrition
BRIAN MORTON
RESIDENCE: (613) 448-3617

# MIKE DEAN BUTCHER LIMITED

## SUPER FOOD STORE

CHESTERVILLE, ONT.

PRICES IN EFFECT UNTIL CLOSING TUES., FEB. 11/86

OPEN

MON. THRU FRI. 8AM-9PM

SAT. 8AM-6PM

BEATRICE, 500 g CONT. **Yogurt** ASSORTED FLAVOURS **1.19**

675 g BOX KELLOGG'S **Corn Flakes** **1.69**

PRODUCT OF USA CALIFORNIA HEAD **Iceberg Lettuce .69**

PRODUCT OF CANADA **Quebec Potatoes** 10 lb. BAG **.89** 50 lb. BAG **2.99**

**Quarter Pork Loin Mixed Chops** 9-11 PER PKG. **1.79** lb. **3.95** kg

Smoked Sliced Hotel Style **Butcher's Bacon** **1.69** lb. **3.73** kg

EIGHT-SIX SPECIALS "FROM OUR WAREHOUSE" HUNDREDS MORE INSTORE SPECIALS EVERYDAY

BLOSSOM BRAND GRADE A **LARGE EGGS** **1.29**

CLOVERDALE, 1 lb. **CREAMERY BUTTER** **2.49**

ALLEN'S, 48 oz. **APPLE JUICE** **1.19**

CAMPBELL'S, 10 oz. **TOMATO SOUP** **.39**

PRODUCE OF USA SNOW WHITE **Cauliflower** **1.19**

PRODUCT OF USA **Red Grapefruit** **5/.99**

FRESH PORK **PICNIC SHOULDER ROAST** **1.09** lb. **2.40** kg

FRESH BONELESS **PORK BUTT ROAST** **1.09** lb. **2.40** kg

GERBER or HEINZ **BABY FOOD STRAINED** **2/.89** JUNIOR **.59**

BEATRICE, 2% **FRESH MILK** 4 LITRE BAG **2.49**

GRANULATED **WHITE SUGAR** 2 kg **.99** 4kg **1.98**

CAMPBELL'S ASST. READY TO SERVE **SOUPS** 8 oz. **3/$1**

PRODUCT OF MEXICO **Tomatoes** **.69** lb. **1.52** kg

PRODUCT OF USA **RED EMPEROR GRAPES** **.89** lb. **1.96** kg

MEATY PORK **Spareribs** **1.69** lb. **3.73** kg

ECONOMY PRICED **PORK RIBLETS** **.69** lb. **1.52** kg

**Miracle Whip** 500 ml JAR **1.39**

HEINZ, 750 ml **Tomato Ketchup** **1.99**

HEINZ, 1 LITRE **Keg of Ketchup** **2.49**

RED LABEL **APPLE JUICE** 48 oz. TIN **.99**

DEMPSTER'S ORIGINAL **100% WHOLE WHEAT BREAD** 675 g LOAF **.89**

DEMPSTER'S ORIGINAL **SCONE WHITE SLICED BREAD** 675 g LOAF **.89**

MEATY **PORK HOCKS** **.79** lb. **1.74** kg

**Turkey Drumsticks** **.79** lb. **1.74** kg

1 LITRE BOTTLE **CRISCO OIL** **2.69**

CARNATION 385 ml **2% Evaporated Milk** **.69**

MISS MEW, 170 g **Cat Food** Assorted Flavours **3/$1**

RED LABEL **Tomato Juice** 48 oz. TIN **.99**

BROWNBERRY, 450 g **HEALTH NUT BREAD** **.89**

LUCERNE, PKG. OF 6 **Crusty Rolls** **.69**

FRESH, BACK ON **Chicken Legs** **1.09** lb. **2.40** kg

FRESH, BACK ON **Chicken Breast** **1.69** lb. **3.73** kg

PEEK FREEN COOKIES 150 g PKG. **BOURBON NICE SHORTCAKE CUSTARD CREAM** **2/.88**

NESCAFE, 8 oz. **Instant Coffee** **5.49**

PURINA 2 kg **CAT CHOW** **4.69**

CAMPBELL'S, 48 oz. **Tomato Juice** **1.19**

CHAMPLAIN, 675 g **WHITE SLICED BREAD** **.69**

BEATRICE **Ice Cream Sandwich** **1.69**

SWIFT, 450 g PKG. **Wieners** **1.39**

SWIFT, 175 g 7 VARIETIES **LUNCH MEATS** **.99** PKG.

CHASE & SANBORN **Ground Coffee** 369 g BAG **2.99**

GRANDMA **Molasses** 1 kg BOX **1.89**

DUNCAN HINES ASSORTED **CAKE MIXES or SNACK CAKES** **1.29**

V-8, 48 oz. **Vegetable Juice** **1.19**

SWANSON DINNERS **HUNGRY MAN ASSORTED** **2.49**

SWANSON, 277 g **Meat Pies** Beef, Chicken, Turkey **.88**

BURNS, 500 g PRIDE OF CANADA **BACON** **2.39**

BURNS **BOLOGNA** BY THE PIECE **1.39** lb. **3.06** kg

NABISCO, 675 g **Shreddies Cereal** **1.69**

ROBIN HOOD **FLOUR** 10 kg BAG **9.99**

JORDAN, 375 ml **Cooking Wine** White, Red, Sherry **1.99**

HABITANT, 28 oz. **PEA or VEGETABLE SOUP** **1.19**

SUNCROP FROZEN **Orange Juice** 341 ml **.69**

SWANSON, 325 g **MINI DIPS or DRUMLETS** **3.69**

DELI SLICED BURNS **Cooked Ham** **2.49** lb. **5.49** kg

DELI SLICED MAPLE LEAF **All Beef Salami Pepperoni Kolbassa** **2.99** lb. **6.59** kg

CLUB HOUSE **Black Pepper** 106 g TIN **2.99**

ARCTIC POWER **LAUNDRY DETERGENT** 6 L BOX **2.99**

**Tang Crystals** PKG. OF 3 **1.29**

LIBBY'S, 48 oz. **Unsweetened Grapefruit Juice** **1.69**

CHRISTIE, 450 g BOX **PREMIUM PLUS CRACKERS** **1.39**

CHRISTIE, 250 g **Ritz Crackers** **1.39**

DELI SLICED MAPLE LEAF **MILD CHEESE** **3.49** lb. **7.69** kg

DELI SLICED CUDDY **Turkey Breast** **4.99** lb. **11.00** kg

KRAFT, 500 g **CHEEZ WHIZ** **2.99**

TIDE, 6 LITRE **LAUNDRY DETERGENT** **3.99**

**PEPSI-COLA** Reg. - Sugar Free - Diet 24 - 280 ml **5.99**

**COCA COLA** Reg. - Diet - Classic 24 - 280 ml **5.99**

DELMONTE, ASST. **CANNED VEGETABLES** 14 oz. TIN **.69**

BETTY CROCKER **Hamburger Helper** Asst. Varieties **1.89**

**Sirloin - T-Bone Wing Steaks** **3.29** lb. **7.25** kg

**Boneless Rolled Rump Roast or Sirloin Tip Roast** **2.99** lb. **6.59** kg

WHITE SWAN **Paper Towels** PKG. OF 2 **.99**

WHITE SWAN **Bathroom Tissue** 4 ROLL PKG. **1.49**

WHITE SWAN **Facial Tissue** 200's BOX **.89**

CAPRI **Bathroom Tissue** 4 Roll Pkg. **.99**

AUNT JEMIMA **SYRUP** Assorted Varieties 750 ml **2.49**

AUNT JEMIMA **Pancake Mix** Asst. 1 kg Boxes **1.89**

SHROVE TUESDAY, FEB. 11

BONELESS **Stewing Beef** **1.99** lb. **4.39** kg

TENDERIZED **Minute Steak** **3.39** lb. **7.47** kg