THE LEADER

XLIV No.45 MORRISBURG, ONT. FRIDAY DEC. 1 1933

Feeds

The market has taken a decided upturn, with supplies very scarce. It has forced us to advance our price on bran, shorts and middlings one dollar, with another advance in sight almost immediately. We quote delivered:

Bran	$1.00
Shorts	1.05
Middlings	1.30
Gluten Feed	1.10
Oat Feed	.60
Rye Middlings	1.00
Beet Pulp	1.00

Molasses

We have had several inquiries from the more contented cows of the district about what kind of molasses we are handling this year. Our answer is always "W I B".

Per gallon 18c

Potatoes

Very choice quality P.E.I. No. 1, 90 lb. bag $1.10

The MORRISBURG FEED & PRODUCE Co.

MORRISBURG, ONT. Phone 88

Butter Crocks

Low and high. Hold 5 to 10 pounds of butter.

Price .....25 to 30 cents.

Metalite

The Liquid Solder

No heat or tools required. Joins and repairs metals of all kinds, auto radiators, cracked engine heads, wood and furniture of all kinds, glass, crockery, enamelware, aluminum, leather, &c. Price for this little mechanic .....25 cents.

Electric Lamp Bulbs



15, 25, 40, 60 watt, 15 to 25 cents each. Edison Mazda Lamps, a carton of 6 lamps, for $1.40.

R. H. BRADFIELD & CO.

The Hardware Store

MORRISBURG Phone 10 ONTARIO.

ONTARIO LIBERALS ORGANIZE FORCES

"There will be no acclamations for the Tories in the next provincial elections," Mitchell F. Hepburn Ontario Liberal leader, told the Eastern Ontario Liberal Federation at Ottawa on Wednesday. Already, he said, there had been 52 Liberal candidates placed in the field. It was hoped in the next few months to have Liberal candidates in the majority of the Ottawa Valley ridings. In other parts of Ontario, organization was almost complete.

He predicted a Liberal majority of about 2,000 in the East Kent by-election on January 10.

Asserting that he could not associate himself with those who propound the doctrine of Socialism, Mr. Hepburn declared that he proposed to bring out a policy which would meet with the approval of the masses. It was necessary to devote considerable time to consideration of perplexing economic problems before evolving such a policy, he said.

Officers Elected.

Donald A. MacDonald, K.C., of Alexandria, succeeds Herbert A. Plant of Ottawa as president. Officers for the ensuing year were elected unanimously on the report of the nominating committee, the chairman of which was Aurelien Belanger, forformer M.L.A. for Russell County. The slate follows:

Honorary presidents: Rt. Hon. W. L. Mackenzie King and Mitchell F. Hepburn; honorary vice-president Senator Cairine Wilson; president, Donald A. McDonald of Glengarry; first vice-president, Miss G. Von Doran, Morrisburg; second vice-president, A. Belanger, Ottawa; third vice-president, R.J. Slattery, Arnprior; English secretary, Allan J. Fraser, Ottawa; French secretary, Paul Leduc, Ottawa.

Slate of Directors.

Following were the 12 directors elected and the counties and other organizations they represented: Carleton, Mrs. Jas. Drummond, Westboro; Glengarry, Stephen O'Connor, Glen Robertson; Grenville-Dundas, Dr. W.J. Taugher, Prescott; Lanark Dr. A.W. Wyer, Perth; Leeds, D.E. Lewis, Brockville; Ottawa East, Jean Genest; Ottawa South, W. Scott McPherson; Prescott, Elie Bertrand, M.P., L'Orignal; Renfrew North, Dr. M. McKay, Pembroke; Renfrew South, A.E. Wright, Renfrew; Russell, C.F. McArthur, Russell; Stormont, Rudolph Danis, Cornwall; Ottawa-St. Lawrence Federation of Liberal Women, Mrs. P. McEvoy, Ottawa; North Century Women's Liberal Club, Miss Lucette Valin, Ottawa; 20th Century Men's Liberal Club, A.H. Lieff, Ottawa.

ANNUAL THANKOFFERING MEETING OF W. M. S

The annual Thank-Offering meeting of the W.M.S. of St. Paul's Church, was held in the Castleman Memorial Parish Hall, Sunday evening. The program prepared for the use of the Women's Missionary Societies in the United Lutheran Church of America at these services, was followed, with a few suggestions by same. The choir, under the leadership of Mr. J.M. Whitteker, rendered a splendid anthem, "O Give Thanks".

A Thankoffering pageant was presented by the children of the Light Brigade society, under the supervision of Mrs. Eva Rohrig and Mrs. Walter Bowman. The leading parts were taken by Masters Rae Beckstead and Jack Fetterly.

The pastor, Rev. W.A. Mehlenbacher, gave a splendid address which was appreciated by both young and old, praise being given to the children in their efforts to help.

After the offering was received Mrs. J. Clinton Fetterly sang the beautiful solo entitled, "I shall not pass this way again."

The meeting was closed by the prayer in unison, the Lord's Prayer, the benediticon by the pastor and the recessional hymn, "Blessing and Honour and Power and Glory."

ANOTHER IROQUOIS YOUTH DISAPPEARS FROM HOME

John Peters, Indian youth, eldest son of Louise Peters, who has been in custody since October 14th for an alleged stabbing attack on her brother, Dave, disappeared a few days ago from the home of Mr. and Mrs. Wm. Roberts, Iroquois. On Sunday Nov. 19th, Percy Clarence Roberts, their 18-year-old son, left home, and has not been seen since.

Since the Peters' home on Indian Island, a mile west of Iroquois, was broken up over the stabbing affair, young John and his brothers, Angus and Mitchell, had been cared for at the Roberts home.

To all appearances, the young Indian was perfectly content with his new surroundings, and attended school with his brothers. It is understood plans were being made to place the boys in a residence school by the Indian agent at St. Regis and the authorities. John was not anxious to attend school.

Will Grey, another Indian, who had also been living with the Roberts, was recently ordered off the Peters' property by Dave, who alleged he had been picking and selling the hickory nuts in great quantities. Grey left the Peters' home to go to his home in Ogdensburg. N.Y. and it is thought young John accompanied him there.

So far the search for Percy Clarence Roberts, which lead to Montreal has failed to unearth any information as to his whereabouts. Efforts to locate John Peters have also been unavailing.

MRS. GEORGE C. CRAMER

Mrs. George C. Cramer died at her home on Tuesday November 28th, following a brief illness.

Deceased was the youngest daughter of Mr and Mrs. James Taylor, Matilda Township. She was born in South Branch, where she received a public school education, later attending Iroquois High School. She attended Ottawa Normal, and after graduating, taught school for a number of years in Dundas and Grenville Counties.

On Nov. 28th, 1905, the late Mrs. Cramer, whose maiden name was R. Irene Taylor, was united in marriage to Mr. Geo. C. Cramer of Archer, who predeceased her in 1929. For twenty years following their marriage, Mr and Mrs Cramer were successfully engaged in farming in Williamsburg Township, after which, owing to failing health, they moved to Morrisburg.

Ever active in the welfare of those by whom she was surrounded, she took great interest in the work of the United Church, of which she was a member, being treasurer of the W.M.S., and an active Sunday School worker. She was also librarian at Morrisburg Public Library.

Left to mourn are three sisters, Miss Mary Taylor of Brinston, Mrs. H.A. Hayunga and Miss Janet Taylor of Morrisburg.

The funeral took place on Thursday afternoon, from her late residence to the United Church, where the service was conducted by Rev. Dr. D.N. MacRae.

Interment was made in the family plot in Aultsville cemetery.

SIR ARTHUR CURRIE

A grieved nation will lay a great son to rest on a slope of Mount Royal next Tuesday.

In the presense ofa representative of His Excellency the Governor-General, and with the Prime Minister of Canada attending in person, funeral services for Sir Arthur Currie, Commander-in-Chief of the Canadian Corps and President and Vice-Chancellor of McGill University, will be held at Montreal on that day.

On Monday, an endless stream of those whom he lead to victory in the Great War, those who came under his influence as he guided the destinies of McGill University, and others who wish to pay respect to a great Canadian, will flow past his bier in Christ Church Cathedral.

Thursday—while tributes to his memory came from far-flung parts of the world—the body of Arthur William Currie was taken to his home, adjoining the McGill campus, from Royal Victoria Hospital, where for three weeks he waged a gallant but losing fight against desperate illness. Death, in the form of a crisis to an attack of pneumonia, overtook him at 2.50 a.m.

Preparations for the funeral which will fully mark the achievements of Sir Arthur in two outstanding fields of action—soldier in the Great War, leader of a great university—were annuonced last night.

The Earl of Bessborough, Governor-General of Canada, will be represented by his Aide-de-Camp, Colonel H. Willis O'Connor, who was Sir Arthur's Aide-de-Camp during the Great War.

Prime Minister Bennett and Premier Taschereau of Quebec, have informed university authorities they will be present at funeral services.

Dressed in his General's uniform, Sir Arthur will lie in state from 7 a.m. to 10 p.m. Monday. Sentries in pre-war full dress will be stationed at the four corners of the bier. The body will be taken to the cathedral Sunday night after the evening service.

ANNUAL DISTRICT DAIRY MEETING

The annual district dairy meeting for the county of Dundas was held on November 16th, at Brinston, and was well attended. Interesting addresses were delivered by George Barr, director of dairying; Freman Brown, an official grader, and Thomas Johnson, reeve of Matilda Township. The instructors, J. Bolton and J. Coby, also gave very favorable reports of their season's work.

Mr. A.C. Casselman, M.P., and the Honourable George Challies M.P.P., generously donated cups to the cheese makers who made 100 per cent. cheese in the year 1933. These cups were presented by J.J Payne, secretary of the Iroquois Cheese Board to the following cheese makers:

J. Bolton, Winchester;
W.F. Coleman, Mountain;
George Martin, Hallville;
Albert Gauthier, Chesterville.

A. McGruer was unanimously elected director for the district for the coming year.

MISCELLANEOUS SHOWER

A miscellaneous shower in honour of Mrs. Harold Helmer, formerly Miss Phyllis Hanson, was held last Wednesday evening at the home of the bride's father, Mr. James Hanson.

About one hundred guests were present, and numerous beautiful gifts were received by the bride and groom, including a handsome sum of money from the bride's father. Mrs. Cecil Hanson read the address, and Mr. Guy Strader made the presentation on behalf of those present.

Dancing was indulged in until the wee sma' hours, and during the evening, dainty refreshments were served.

Cameo Theatre

MORRISBURG

WHERE PERFECT SOUND IS FOUND

Each Evening at 7.15 and 9.00; Tuesday, Thursday and Saturday Afternoons at 2.30.

NEXT WEEK'S BIG PROGRAMME

MON. TUES. Matinee Tuesday, 2.30.

JOHN BARRYMORE AND DIANA WYNYARD
—IN—
"REUNION IN VIENNA"
These Two Great Stars, in one of the Latest of the Season's Successes.
ADDED ATTRACTIONS:
TOM HOWARD in "DRUG ON THE MARKET"
And another of the beautiful Disney Silly Symphonies
"BUGS IN LOVE"

WED. THURS. Matinee Thursday, 2.30

SALLY EILERS and JAMES DUNN
—IN—
"Sailor's Luck"
'Bad Girl' and her boy friend in a rollicking romance
ADDED ATTRACTIONS:
Another Beautiful Music Revue in Colours
"HELLO, POP"
TERRYTOONS Cartoon; "Iceless Arctic"

FRI. SAT. Matinee Sat., 2.30.

A REAL TREAT FOR YOU!
The Big British Comedy Success
"Letting In The Sunshine"
We Guarantee you'll Enjoy Every Minute of it.
ADDED ATTRACTIONS:
"SPOT ON THE RUG", Comedy; Latest News Reel.

AND SOON

"Soldiers of the King"
MARIE DRESSLER IN
"TUGBOAT ANNIE"

"AT THE OLD STAND"

MILLFEED

We quote delivered:

Bran	$1.00
Shorts	1.05
Middlings	1.30
Gluten	1.10
Vim (Oatfeed)	.60
Distillers Grain	1.10
Beet Pulp	1.00
Salt	.95

APPLES

McIntosh, Scarlet Pippin and Snows at Best Market Prices.

JOHN DAIN

Lumber, Sash, Doors and Mill Work of Every Variety

Gyproc, Rooting, Builders' Supplies Of All Kinds, In any Quantity. DELIVERED FREE

A card of phone call will bring our Representative to answer your inquiry.

The M. F. BEACH Co., Ltd.
WINCHESTER

HOUSE FOR SALE

A small, comfortable House in Morrisburg. Low price and easy terms. Apply to

ARTHUR FLYNN Morrisburg, Ont.



Canada Is Champion Egg Consuming Country

Canada is now the champion egg consuming country of the world for the reason that confidence has been established in the consumer through the grading of eggs. This system of grading is standardized in a nation-wide way, weight of eggs being included in the grades. This grading of eggs for inferior quality is the natural evolution from candling—the simple process by which the quality of an egg is determined by being held up to a strong electric light in place of a candle as in the earlier days. Grading has developed into a standardization of grades and the establishment of Canadian Standards for eggs as they function under the Canadian Egg Regulations. In this way the question of egg quality, which at one time was an unknown quantity until the egg was broken open, has been lifted from the slough of uncertainty and placed on the pedestal of certainty, resulting in an almost phenominal increase in the consumption of eggs in Canada during the past decade. The new grades "A1," "A," "B," and "C," recently issued by the Dominion Department of Agriculture, have been hailed with universal satisfaction as affording further protection to both producers and consumers alike. Each grade indicates a certain known definite quality which an egg must possess to qualify for the grade in which it is placed. This is the consumer's asurance of certainty as to quality.

Tells How to Avoid Fumigation Deaths

Speaker Declares Warning Element Needed

Montreal. — Proper application of fumigating gasses containing a warning constituent, such as "tear gas," or other unbearable but harmless element is essential to safeguard public health, and lack of such an ingredient in germ killing gases is a constant threat to human life, A. R. White, chief sanitary inspector, Canadian National Railways, told members of the Province of Quebec Safety League here.

Generation of lethal gases for subjection of vermin and disease germs was necessary, Mr. White stated, but at the same time he regretted lack of regulation in the sale of certain chemicals, which could be bought by anybody in quantities sufficient to kill people wholesale. During the past three years there has been a number of deaths in the United States and Canada resulting from fumigation work performed by people who were not sufficiently trained from a chemical point of view, he said. There was no need for loss of human life as there were fumigating chemicals available containing the warning ingredient which made it impossible for anyone to stay in the atmosphere so charged, this type of gas having been used in the railways for years, he added.

"What is needed now," Mr. White stated, "is legislation to provide for supervision and regulation of firms and individuals practising fumigation work."

Gems from Life's Scrap-book

Meditation

"Meditation is the tongue of the soul and the language of our spirit." —Jeremy Taylor.

"It is not he that reads most but he that meditates most on Divine truth, that will prove the choicest, wisest, strongest Christian."—Bishop Hall.

"The age seems ready to . . . ponder somewhat the supremacy of Spirit and at least to touch the hem of Truth's garment."—Mary Baker Eddy.

"Thy thoughts to nobler meditation give."—Lord Lansdowne.

"Meditation is the soul's perspective glass."—Owen Feltham.

"The man of meditation is happy, not for an hour or a day, but quite round the circle of his years."—Isaac Taylor.

The stream from Wisdom's well, which God supplies, is inexhaustible. —Bayard Taylor.

What Do You Think?

Observes the Vancouver Sun:

"The story about the country lad who went to the city, worked hard to make money, and finally returned rich to his old home town to enjoy a peaceful old age is one of the most popular tales that ever gets told.

"Its plot takes an ironic new twist, however, in the adventures of John McKinstry of Ireland.

"McKinstry left Ireland for New York years ago to make his fortune.

"The jobs he got in New York were nothing much, but he worked hard and saved money; and this year, after 50 years of toil, with upward of $25,000 saved, he returned to Ireland to go back to the scenes of his youth and enjoy life.

"But things had changed in those 50 years. The town didn't look the same. His old friends and relatives were gone.

"Nobody knew him, nobody even remembered his name, nobody could tell him anything about his family. Instead of returning to a pleasant old age, he found that he had come back to loneliness and disappointment.

"The shock made him ill. He spent weeks in a hospital, and on his recovery he said he was going to head back to New York.

"His home town meant nothing to nim and his money meant nothing.

"He had scraped and slaved all his life for nothing.

"The whole pathetic little story is a sardonic sort of warning for youthful ambition.

"All of us, at one time or another, get an idea similar to the one about which McKinstry built his life; the idea that we shall deny ourselves this, that, and the other thing throughout youth and middle age so that, when the end of life approaches, we can take things easy and enjoy the good things we missed when we were younger.

"But the man who does it runs the chance of discovering, too late, that putting off enjoyment too long is apt to mean missing it altogether.

"Save your good times for your old age and you are gambling with time.

"Happiness is the most elusive thing anyone can seek.

"Unless we learn how to get our share of it in day-to-day living, we run the chance of missing it altogether."

Moated Castle as Convent School For Women Missionaries

A religious community known as the Sister Servants of the Holy Ghost, has established its first centre in England in the historic moated castle at Coverswall, near Stoke-on-Trent.

The Castle, which has been empty for two years and was about to be demolished and its fine oak panelling sold, was bought by the community, which is of Dutch origin and has for its object the co-operation with priests in the evangelization of pagan peoples. It is to be used for the training of women for the propagation of Christianity in the British Indies.

The order is 2,000 strong, and at present the only English member is Sister Winnifred, who is Lancashire born.

The sisters are at present running their own farm of 24 acres. Their object is to make themselves a self-supporting community as far as possible.

A number of them are trained nurses, and it is intended to establish a nursing home at the castle. The outbuildings are to be converted into a retreat for the laity in North Staffordshire.

The fourteenth-century stronghold built by William de Coverswall, a knight of the days of Edward II., was preserved in plan and outline by the builder of the present castle, Matthew Craddork, a wool merchant of Stafford. It is flanked by six octagonal towers.

A feature of the grounds is a tiny walled cemetery in which are buried about thirty of the Benedictine nuns who inhabited the castle for a hundred years.

How narrow our souls become when absorbed in any present good or ill. It is only the thought of the future that makes them great.—Richter.

KIRKLAND LAKE GOLD
MINING COMPANY LTD.
Due to favorable developments on this Company's property we consider this stock outstanding among the junior golds. **Information on request.**
DOHERTY ROADHOUSE & CO.
Members Standard Stock and Mining Exchange
51-3 KING STREET WEST, TORONTO WAverley 1163

STRANGE ABSENCE
by ALLYN SLOAN

SYNOPSIS

Jean Graham and her brother Euan stay on the Riviera with Geoffrey Winton and his wife Doreen, who leads Euan on to gamble at the Casino. Jean coaxes him to go to Paris. On the Paris road Jean finds a string of pearls. Euan snatches the case from her and the car crashes. The accident is discovered by Jerry Grant, whom Jean had met the night efore with his friend Dan Washurn. Jerry takes her back to his hostess, Helen Gorst. On learning of Euan's disappearance, Doreen Winton behaves in a strange manner.

CHAPTER VI.

"Geoffrey, what d'you mean by saying that Jean is hurt and you don't know where Euan is? Are you trying to tell me that he's dead?"

"Doreen—" More and more surprised, Winton pushed up a chair behind his wife. "Why don't you sit down? I didn't think you—"

"Oh, keep still," she gasped, adding rather frantically: "Answer me! Is Euan—?" Evidently she could not repeat the word, for she sat down and made a nervous dispersing gesture with her hands.

Winton's mind worked slowly, and often he was late in seeting a point, but he was beginning at last to think his wife's agitation the least bit odd. Watching her closely, he replied:

"I tell you I don't know about Graham. He was not there when Grant found the car."

"Not there?" Her hand went quickly to her heart, and she stared at him aghast. "But they started from here together. Euan told me that they were going right through."

"Quite."

Winton was getting angry, very angry, for suspicion was eating into his mind like acid. Stepping over to Doreen he grasped her wrist and staring down into her frightened eyes, he demanded:

"What was Graham to you?"

"Geoffrey, you're hurting my wrist."

"Answer me!"

"Nothing."

"That's not true."

"It is. Oh!"

Again he was struck by the pallor of her face. The patches of rouge stood out upon it like smears of red chalk on a white wall, and her scarlet lips were drawn into a hard line to steady their trembling. Doubt and concern fought within him. She looked fearfully upset, and he could not help wondering why. Had there been any reason for it he would have said that she was frightened.

"Suddenly he shot at her: "Was Graham your lover?"

"Geoffrey!" She glared at him scornfully. "Really you make me sick." Rising, she moved unsteadily towards the house, rubbing her wrist where his fingers had held her.

* * * *

Leaning back in her chair, Helen Gorst wondered what was wrong with this day. A few hours ago she had been peacefully picking flowers in her garden, pottering in it as she loved to do, moving slowly in the sunshine completely at peace with the world, except for feeling sorry that the nice Graham girl had gone. She had so admired her loyalty to that hopeless brother of hers, and very much wished that Jean could have paid her a visit before going home. And here was her wish fulfilled, but how tragically. She thought of the girl upstairs and frowned. It was strange. But seeing Geoffrey Winton crossing the garden towards her. Helen waved.

"Come to enquire?" she asked.

"Er—yes," he stammered, uncomfortably aware that he had not given Jean Graham a thought since he had seen his wife. "How is she?"

"Conscious now. Not very happy, of course, but as well as may be expected."

"Oh. And—er— what about the brother?"

Mrs. Gorst shrugged her shoulders. "I've heard nothing. Jerry went off with the police to show them the place where he found Jean. I'm expecting him back at any moment."

"Oh!"

Helen looked sharply at her visitor.

"What's the matter, Geoffrey?"

Winston moved restlessly and jerked unconvincingly.

"Nothing specially."

Helen raised her eyebrows, but said, "Have a cigarette."

"Thanks." Winton helped himself, then as if he could not help it, blurted out:

"I told Doreen and she was terribly upset. Can't make it out."

"Oh." Helen thought it strange, too, but she commented: "It's only natural. After all, they were her guests."

"What d'you think happened?" he asked suddenly.

"I can't imagine. It looks as if Jean were driving and yet—" She broke off helplessly.

"Graham was at the wheel when they left us," Winton asserted. "It seems queer that Grant did not see him."

"A smile of quiet amusement lit up Helen's pleasant face.

"I think he was too—too much concerned at Jean's condition to bother much."

"Um. Hullo, here he is."

Both looked up as rather breathlessly Grant hurried towards them.

"How is she?" the young man asked immediately. Helen repeated what she had said to Winton.

"Now tell me," she added. "What did you learn from the police?"

Grant sat down.

"The smash had already been reported when I got there. They made an examination, wrote notes about it and all that, then we came ack."

"Yes, but what of the brother?" Winton insisted.

Grant shook his head.

"The police say that he could not have been there. Miss Graham must have been driving herself."

"But she wasn't," Winton exploded, his face becoming scarlet as he glared at Grant. Watching them, Helen wondered what was wrong with Geoffrey. But she said calmly:

"Jean's first conscious words were of her brother."

"You mean that he was there?" asked both men together.

Helen nodded.

"I haven't told her that Euan is missing, of course."

Grant stared blankly. Then after a moment's thought, he said:

"Mrs. Gorst, don't you think the police should be informed that Graham really was there?"

Helen agreed that she must take immediate steps.

"I can't believe that he has really disappeared. It's too absurd," she said. "Still, I wonder if you would come with me to the Prefecture?"

"Rather!" Grant sprang up, saying urgently: "We must waste no time!"

CHAPTER VII.

Three days passed and still there was no news of the whereabouts of Euan Graham. All manner of enquiries were made by the police, who had been astonished, although convinced, by Helen Gorst's statement—corroborated later that evening by Geoffrey Winton—that Euan had been in the car when they had started out.

"It would seem M. Graham was rescued by some persons at present unknown and he will be located in a hospital or a villa. We will find him very soon, have no doubt, Madame," the Commissary had assured them confidently.

That seemed reasonable, even likely to Helen, but Grant had objected.

"Why should they have taken Mr. Graham and left Mademoiselle?"

"Ah—" The Frenchman's shoulders mounted up to his ears and he spread out his hands in a typically Latin gesture. "Who can tell?"

Helen found herself sorely perturbed. It was all so incomprehensible. How could Euan have disappeared? It was useless, however, even to think about it. Everything possible was being done and she could only wait and hope. Meanwhile she was busy, for the accident had been reported in the Press and there were many enquiries from acquaintances and the merely curious; also many offerings of flowers. One of the finest of these bore the name of Baron Max de Laurier, which puzzled Helen not a little; for although Jean had not been expansive about those whom she had met at the Wintons, Helen knew that she had not liked him.

In the afternoon, Doreen strolled in, taking Helen unawares as she sat at her table writing to cancel several engagements which she had more for the coming week. She was as usual somewhat exaggeratedly dressed, and Helen fancied that she looked as if she had passed a sleepless night.

"My dear! What a time you're having," she said in her harsh drawl.

"I hope you didn't mind my keeping Jean?" asked Helen smiling inwardly because she was sure that there was nothing that Doreen Winton would dislike more than to have a sick girl in the house.

"Of course not. I think it too marvellous of you. May I have a cig.?"

"Do." Helen passed the box, remarking: "I am very fond of Jean."

"By the way—" Doreen paused to light her cigarette— 'Has anything been heard of Euan?"

The words were just too carelessly spoken, Helen thought, then immediately told herself not to be ridiculous. If perchance Doreen and the boy had been more than friends it was none of her business.

"Nothing; the police are still searching. You have no idea what might have happened, I suppose?"

"I?" Laughing harshly, Doreen raised her eyebrows. "Of course I haven't. The police came up and asked us a thousand and one questions this morning, as if we could know anything."

"Well, it's natural, as you were the last person to see them. By the way, you don't know if they stopped anywhere in Monte after leaving you?"

"No. The police asked us that. Hasn't Jean said anything?"

"No. She's hardly spoken yet."

Doreen gave her a look which she could not interpret, then abruptly changed the subject.

"My dear, I nearly forgot! Will you come over and dine tomorrow? The Wyns are coming and they'd love to see you again."

Helen declined, saying that she would not be going out until Jean was better.

"My dear, what nonsense!" Evidently Doreen was much put out. "You can't stay cooped up here because—"

Helen interrupted with a laugh.

"I'm not at all cooped up, thank you."

Doreen shrugged her shoulders and moved towards the door.

"You might let me know what happens," she said, and went out.

Helen sat down again at her desk. What had been the meaning of that visit? Of what was Doreen nervous? What was the matter with her?

(To be continued.)

PIANOS and ORGANS
A Special List of Feature Bargains in EXHIBITION, TRADE-INS, RETURNED, RENTALS, and ARTIST-USED PIANOS. Priced from $99 up. Organs priced from $39 up.
SHERLOCK-MANNING ORGAN—Chapel style, 13 stops, 6 sets of reeds, suitable for small church, sunday school, or lodge room, $65.
HEINTZMAN & CO., 195 Yonge Street, Toronto.
Please mail a complete list of the Special Bargains you are now offering.
NAME .....
ADDRESS .....
Freight paid, on all purchases of $125 or over, to the nearest railway station in Ontario.
ALL INSTRUMENTS GUARANTEED

Admiral's Son Learns About Running Hotel

At Present is Assistant Chef in Grosvenor House, London

Roderick Stanhope Wemyss, aged 25, son of Vice-Admiral Edward Wemyss, is working at Grosvenor House, London, as an assistant chef-the first step in his new career of running a hotel.

Mr. Wemyss, who was educated at Eastbourne and Biarritz, has tried the stage, films and rubber planting in Ceylon. His association with hotels on the Continent gave him the ambition to manage a hotel of his own. For a while he has been working in the hors d'oeuvre department of the kitchen. He expects to go through the buying and accounts departments and the reception office, eventually reaching the administration.

Mr. Wemyss said to a reporter: "When rubber crashed I, with scores of other young men in Ceylon, was ruined. I like anything to do with running hotels and so applied for a job here.

"I am delighted to learn my first lessons in the preparation of food, without which knowledge it would be impossible to rise to a high position in the business.

"Perhaps in two or three years I shall reach the reception office. The steps after that depend on ability and, no doubt, luck. It is my ambition to run a hotel on the Continent one day.

"The sight of such a variety of food around me all day is, at the moment, a little disconcerting. When I have finished my work I want only a very simple meal."

Plymouth Housewives Go Hunting for Game

Plymouth, Mass.—The housewives of Plymouth and surrounding towns not only have to cook the meat the family eats, but they have to hunt for it.

The town clerks said that most of the men were back at work under the NRA, so the women applied for the licenses and did the hunting for the families.

New School of Mural Painting in U.S.

Establishment of two funds totalling $228,000 for the founding of a school of mural painting and for the commissioning of artists to paint murals for public buildings throughout United States was announced by the National Academy of Design.

The funds have been provided through a deed of trust of the late Mrs. Mary Gertrude Abbey, who died in London June 20, 1931. Mrs. Abbey, who was the widow of Edwin A. Abbey, noted American painter and illustrator, established the funds to perpetuate the memory of her husband.

The larger fund, amounting to $171,000, is to be known as the "Edwin Austin Abbey Memorial Trust Fund for Mural Painting in the United States" and will make possible the employment of artists for mural work from year to year. The second fund of $57,000 provides for the creation and maintenance of professorships and classes in decorative design and mural painting which will be conducted beginning in the free art schools of the National Academy of Design.


If You Can't Nurse Baby Yourself . . . Try Eagle Brand!
Countless thousands of healthy, happy babies have been reared on Eagle Brand during the last seventy-five years. You will find our little booklet, "Baby's Welfare," full of valuable hints on baby care. Write for it. Use coupon below.
The Borden Co., Limited, Yardley House, Toronto.
Gentlemen: Please send me free copy of booklet entitled "Baby's Welfare."
Name .....
Address .....
118
Eagle Brand CONDENSED Milk

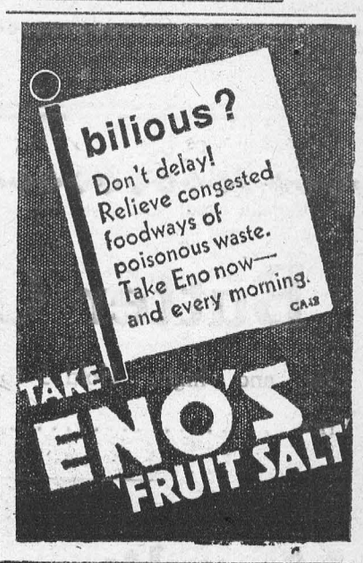

How to Stop a Cold
Quick as You Caught It



Take 2 Aspirin Tablets.
Drink full glass of water Repeat treatment in 2 hours.
If throat is sore, crush and dissolve 3 Aspirin Tablets in a half glass of water and gargle according to directions in box.

Almost Instant Relief in This Way

The simple method pictured above is the way doctors throughout the world now treat colds.

It is recognized as the QUICKEST, safest, surest way to treat a cold. For it will check an ordinary cold almost as fast as you caught it.

Ask your doctor about this. And when you buy, see that you get Aspirin Tablets. Aspirin is the trademark of The Bayer Company, Limited, and the name Bayer in the form of a cross is on each tablet. They dissolve almost instantly. And thus work almost instantly when you take them. And for a gargle, Aspirin Tablets dissolve so completely, they leave no irritating particles. Get a box of 12 tablets or bottle of 24 or 100 at any drugstore.



Does Not Harm the Heart

ASPIRIN TABLETS ARE MADE IN CANADA

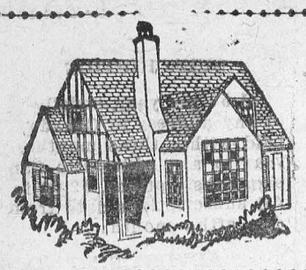

Woman's World

By Mair M. Morgan

Oysters For Buffet Supper

Oysters are plentiful this year, we understand, so the housewife would be advised to have a few recipes on hand.

Raw oysters are, of course, the easiest to serve. Simply pry open the shells, discarding the top side, and arrange five or six on each plate with a small dish of cocktail sauce in the centre. Chill oysters and serve on a bed of cracked ice.

Cocktail sauce is easy to prepare. Add ground horse-radish, chopped pickle and a dash of tabasco to thick chili sauce, stir the mixture and leave it in the icebox until you are ready to serve the oyster course. Catsup will do if you don't happen to have chili sauce.

Pigs in Blankets

Little pigs in blankets, otherwise known as oyster bundles, are oysters on a de luxe scale. They are perfect for the one hot dish of an informal buffet supper but may be used for dinner or luncheon.

You will need 24 large oysters, 24 slices of bacon, some parsley and salt and pepper.

Season the oysters with salt and pepper. Wrap an oyster in each slice of bacon and fasten with a toothpick. Heat a frying pan and put in the oysters. Cook on one side and then on the other—just long enough to crisp the bacon.

While the oysters are cooking, toast some bread. Cut the slices of toast into quarters and place an oyster on each small slice of toast. Garnish with parsley and serve immediately.

If you want to serve some sort of sauce with the oyster bundles, you might try a regular tartar sauce. It's easy to make. Just add chopped pickle relish and a few drops of lemon juice to mayonnaise.

Oysters a la Ballard

Arrange oysters on the half shell in a dripping pan and bake in a hot oven till edges curl. Allow six to each serving, pouring over the following sauce:

Mix ¾ tablespoon melted butter, ¾ teaspoon lemon juice, a few drops tabasco, ¼ teaspoon finely chopped parsley, salt and paprika to taste.

Panned Oysters

Clean one pint large oysters. Place in pan in oven small oblong pieces of toast, put an oyster on each piece, sprinkle with salt and pepper and bake till oysters are plump. Serve with lemon butter.

Lemon Butter:—Cream 3 tablespoons butter, add ½ teaspoon salt, 1 tablespoon lemon juice and a few grains of cayenne.

In Brown Sauce

1 pint oysters, ¼ cup butter, ¼ cup flour, 1 cup oyster liquor, ½ cup milk, ½ teaspoon salt, 1 teaspoon anchovy essence, 1-8 teaspoon pepper.

Parboil and drain oysters; reserve liquor, heat, strain and set aside for sauce. Brown butter, add flour and stir till well browned; then add oyster liquor, milk, seasonings and oysters. This is a good mixture to fill patty cases.

Savory Oysters

1 pint of oysters, 4 tablespoons butter, 4 tablespoons flour, 1 cup oyster liquor, ½ cup brown soup stock, 1 teaspoon Worcestershire sauce, few drops onion juice, salt, pepper.

Clean oysters, parboil and drain. Melt butter, add flour and stir until well browned. Pour on gradually, while stirring constantly, oyster liquor and stock. Add seasonings and oysters. Serve on toast, or in pastry shells.

Broiled Oysters

1 pint oysters, ¼ cup melted butter, 2-3 cup seasoned cracker crumbs.

Clean oysters and dry between towels. Lift with fork by the tough muscle and dip in butter, then in the cracker crumbs which have been seasoned with salt and pepper. Place in a buttered wire broiler and broil over or under fire till juices flow, turning while boiling. Serve with lemon butter.

Oysters and Macaroni

1 pint oysters, ¾ cup macaroni broken in 1 inch pieces, salt and pepper, flour, ½ cup buttered crumbs, ¼ cupbutter.

Cook macaroni in boiling salted water till soft; drain and rinse with cold water. Put a layer in bottom of a buttered pudding-dish, cover with oysters, sprinkle with salt and pepper, dredge with flour and dot over with one-half of the butter; repeat and cover with buttered crumbs. Bake 20 minutes in hot oven.

Fried in Batter

Dip cleaned and dried oysters in batter, fry in deep fat, drain and serve garnished with lemon and parsley. Oysters may be parboiled, if preferred, before frying.

Batter.—2 eggs, ¾ cup milk, 1 teaspoon salt, 1-8 teaspoon pepper, 1 cup bread flour. Beat eggs till light, add salt and pepper. Add milk slowly to flour, stir till smooth and well mixed. Combine mixtures.

Creamed oysters or oyster stew is a favorite dish. It may constitute the main course of a luncheon or Sunday night supper or be served as the soup course with a dinner.

Take one pint of oysters, 4 tablespoons butter, 6 tablespoons flour, 1 pint rich milk and some salt and pepper. Heat the oysters in their own liquor until the edges curl. Make a white sauce with the butter, flour, and milk and then put the oysters in it. Add the seasoning just before you are ready to serve the stew.

Oysters dipped in egg and fried are always popular with men. Beat a couple of raw eggs until they are frothy and dip the raw oysters in them. Then roll the oysters in either cracker crumbs or dry, hard bread crumbs, put them in hot water in a frying pan and allow to brown on both sides.

Renovating Playing Cards

If your playing cards have become "sticky" or seem difficult to shuffle, try sprinkling the whole pack either with corn starch or talcum powder. See that it is dusted over all of them. Then dust them off. This removes the stickiness.

An old silk glove from which you have removed the fingers will prevent your hands from getting calloused if worn while doing a large ironing.

Start Right

The bottoms of pots and pans will never become blackened if they are scoured all over each time they are used. Those blackened bottoms mean only one thing—systematic neglect.

Proper Seasoning

Although it's far better to err on the side of under-seasoning than over-seasoning, a dish that must be seasoned entirely after cooking is never so effective as one seasoned during the cooking. No matter how choice the food-stuffs used, careless seasoning leaves the cooked dish flat and uninteresting.

Naturally, tastes differ widely, but the essential point to keep in mind is the necessity of choosing a seasoning that will bring out and enhance the flavor of materials used. Salt, sugar, pepper, and various spices are always at hand, and the clever use of them is the art of cooking.

Salt is necessary in nearly every dish prepared. Desserts, candies and sweet of all kinds gain in flavor if cleverly salted. Any combination containing milk or cream requires salt. A few grains of salt added to coffee improves the beverage. Inadequate salting is the cause of many tasteless dishes.

Sugar Improves Meats

Sugar is another everyday seasoning that works wonders when judiciously used. Unless vegetables are fresh from the garden a little sugar is needed to restore their natural sweetness. A bit of sugar rubbed into the roast contributes greatly to its richness and flavor. All dressings or sauces containing lemon juice or vinegar require a little sugar to emphasize the acid.

Both sugar and salt are helpful in blending several flavors into a smooth, perfect combination. Highly spiced sauces and baked-stuffs are dependent on skillful seasoning with salt and sugar.

The strength of spices and salts varies. Those which have been exposed to the air lose much of their savoriness. Also, some foods absorb more seasonings than others.

Sunday School Lesson

Lesson X.—December 3.—Paul in Ephesus.—Acts 19:8-20.

GOLDEN TEXT.—Blessed are they that have been persecuted for righteousness' sake. — Matt. 5:10.

THE LESSON IN ITS SETTING.

Time.—Paul's three years at Ephesus, A.D. 53-56. Paul's three months in Greece and journey to Jerusalem, A.D. 57.

Place.—Ephesus. Corinth. Macedonia. Troas. Miletus.

Fruitful Preaching in Ephesus, Acts 19:8. "And he entered into the synagogue." It is both pathetic and heroic to see how Paul clung to his people, giving them the first chance at the gospel everywhere he went, though he was uniformly repulsed, as he had just been in Corinth. "And spake boldly for the space of three months." By this time it required great boldness to proclaim Jesus the crucified as the Messiah of the Jews. "Reasoning and persuading as to the things concerning the kingdom of God." Paul was a logician, one of the most convincing the world has seen.

"But when some were hardened and disobedient." They had been opposed to the gospel, but their opposition grew hard and permanent. "Speaking evil of the Way before the multitude." The early Christians called themselves "men of the Way," having reference to Christ's frequent reference to Christianity as "the way of life" and to himself as "the Way, the Truth, and the Life." These Ephesian Jews did not content themselves with failure to believe, they began to defame the Son of God before the crowd. "He departed from them, and separated the disciples. The precious jewels of gospel truth were no longer to be wasted upon these Jewish brutes. "Reasoning daily in the school of Tyrannus. "This Tyrannus, otherwise unknown, was probably a teacher of philosophy or rhetoric, who occupied the apartment at other hours.

"And this continued for the space of two years." Paul's stay in Ephesus was longer than that in any other city that he evangelized. Perseverance in a good cause is sure to be rewarded in the end. "So that all they that dwelt in Asia." Not the continent, but the Roman province of Asia, the three little countries on the western seaboard of Asia Minor, Caria, Lydia, and Mysia, whose metropolis was Ephesus. "Heard the word of the Lord." Probably Paul did not confine his work to Ephesus, but went forth into the other cities of the province. Paul did not give up his own people, but continued to preach to them as he had opportunity, making converts among them as well as among the Greeks.

THE SONS OF SCEVA, Acts 19:11-16. "And God wrought special miracles by the hands of Paul." Although St. Paul believed that God, for the furtherance of the Gospel, did allow him to work 'powers' beyond the range of human experience, and in which he humbly recognized the work of the Spirit granted to faith and prayer, yet he by no means frequently exercised these gifts, and never for his own relief or during the sickness of his dearest friends.

"Inasmuch that unto the sick were carried away from his body handkerchiefs or aprons." "Paul did choose most simple things, lest any superstition might arise by reason of the price or pomp; for he resolved entirely and fully to give all the glory to Christ." "And the diseases departed from them, and the evil spirits went out." We have just had another example of the exorcising of a demon by Paul in the case of the demoniac slave girl, and we are soon to have the most wonderful of all miracles worked by Paul, the raising to life of the dead Eutychus.

"But certain also of the strolling Jews." Then as now the Jews were found in all parts of the world. "Exorcists." They were quack physicians, adopting any cure that struck the popular fancy. "Took upon them to name over them that had the evil spirits the name of the Lord Jesus." "Took upon them" implies audacity, impudence, unholy daring. "Saying, I adjure you by Jesus whom Paul preacheth." "They heard what Paul said and treated his words as a magic charm or spell to drive the evil spirits out.

"And there were seven sons of one Sceva, a Jew." Only two of the seven are mentioned as attacked by the evil spirit, and probably the other five were not present, but all seven joined in the evil practice. "A chief priest, who did this." Probably at some time this Sceva had been head of one of the twenty-four courses of priests who ministered by turns in the temple and were called chief priests.

"And the evil spirit answered." Replied to their incantation. "And said unto them Jesus I know, and Paul I know; but who are ye?" The evil spirit knew that Jesus had the power to cast out devils, and that to Paul the same power had been ganted by Jesus; but asked sharply, "Who are ye that ye dare adjure devils, by Jesus the Son of the living God, as if ye were endowed with an apostolical right to expel devils?"

"And the man in whom the evil spirit was leaped on them, and mastered both of them, and prevailed against them." The extraordinary strength of the demoniacs, like our insane, when the fit was on them, is illustrated in the case of the Gararene demoniacs, Matt. 8:28; Luke 8:20-30. "So that they fled out of that house naked and wounded." "Generally, in the New Testament, the word naked refers to a partial, rather than an entire, destitution of clothing.

THE GREAT BONFIRE, Acts 19:20:38. "And this became known to all, both Jews and Greeks, that dwelt at Ephesus." Any supernatural occurrence is quickly spread abroad. "And fear fell upon them all, and the name of the Lord was magnified." It was made very plain both that the power of Jesus was great and that it was perilous in the extreme to do disrespect to that power.

"Many of them that had believed came, confessing, and declaring their deeds." "The natural effect of such an occurrence was to induce a horror of magicial arts and the like.

"And not a few of them that practised magical arts brought their books together." "And buried them in the sight of all." It was like the great Bonfire of Vanities in the Square of St. Mark in Florence, when, under the powerful preaching of Savonarola, rich women brought their costly dresses and finery, artists their most valued pictures, musicians their instruments, wealthy men their most precious jewels, and tossed them into the flames as a sacrifice to the Deity and a token of their repentance for their sins. "And they counted the price of them, and found it fifty thousand pieces of silver." The total amounted to from $50,000 to $100,000—a considerable sum, as such books were very expensive.

"So mightily grew the word of the Lord and prevailed." "It was not a mere skulking creeping progress; it was not a mere gradual acceptance, by one and another, of a religion commending itself to the hearts and minds of men: it was, for once, a mighty growth of the Word.

Heiress Has to Wait For Grand Piano

Toronto.—Violet Rita Mei, youthful Toronto music student and teacher, can't have a grand piano bought with money inherited from her father's estate until she is 21. So Chief Justice H. E. Rose decided in Osgoode Hall recently.

Although Miss Mei will inherit $50,000 from the estate of her father, and the "boudoir grand" which she wants for her studio would cost only $1,400, she must wait another three years.

Executors of the estate were inclined to favor the purchase of the "boudoir grand," but the attorney for official guardian opposed it.

Car Fare Reduced In Fort William

Fort William.—Five cent fares are now in effect on the Fort William street railway system, replacing the former fare of seven cents cash or four for 25 cents. City Council decided the reduced rate would be in effect tentatively until the end of the year

Weather Suits Curlers

Waterloo, Ont.—The cold snap may not be welcome in most places, but the Waterloo curlers are all for it. They have the earliest curling on record, as a result of Jack Frost's activities."

British Indorse Short Week

Cambridge, Eng. — The 40-hour week found another supporter when Cambridge Council recently by unanimous vote declared that proposals for a 40-hour week should receive consideration by the Association of Municipal Corporations. Nottingham Council has already urged discussion of the proposals.

A Smile

A father asked his son what made him lie in bed so long.

"I am kept busy," said the son, "in hearing counsel every morning. Industry advises me to get up; sloth to lie still. And they give 20 reasons for and against. It is my part to hear what is said on both sides, and by the time the case is over, dinner is ready."

COMMENTS EVENTS

AROUND THE DIAL

By AUSTIN MORAN

They Were Doing Their Part 15 Years Ago

The Lombardos—Guy and Carmen—had organized a boys' band and were playing for soldiers camped at London, Ontario.

Big Freddy Miller was a private in the army on this side.

Evan Evans was in the British Royal Marine Artillery, attached to the French Army in the anti-aircraft section.

Nine-year-old Kate Smith was singing for disabled soldiers in Washington, D.C.

"Yours Truly" Little Jack Little, though a volunteer, had been drafted to play the piano for the entertainment of gobs in a Great Lakes training station.

Bing Crosby was enlisted in the Spokane (Wash.) High School's Student Army Training Corps.

Jacques Fray, of the Fray and Braggiotti piano team, was on the staff of General Jourand at the French War Office.

Colonel Stoopnagle was in the U.S. Naval Reserve.

Gracie Allen's brother was the kid with the drum . . so 'elp me.

* * * * * *

Those Boswells Keep Rollin' Along. . . .

The Boswell Sisters—Commie, Martha and Vet—have returned to New York after a triumphant visit to the scene of their struggling start in Hollywood.

A twist of Fate and the twist of millions of radio dials throughout the country probably were responsible for the fact that the Boswells, while taking a five weeks' rest on the West Coast, were asked to interrupt their vacation to appear in the important Constance Bennett motion picture, "Moulin Rouge", several years after they had made a futile attempt to crash the gates of Hollywood's studios. This time the order was reversed . . . they were summoned.

* * * * * *

Vallee's Singing Is Praised.

Deems Taylor, writer of two operas for the Metropolitan Opera Company and regarded as one of America's outstanding music critics, thinks that many stars of the opera and the concert stage could take lessons in enunciation from Rudy Vallee.

Taylor spoke in praise of the radio singer during his fourth anniversary of continuous broadcasting, and declared people who are scornful of crooning shouldn't direct their resentment against Vallee, but against his 67,000 imitators.

* * * * * *

Studio Pick-Ups.

John McCormack takes no chances on forgetting a line when he broadcasts . . . he has the words before him in a little black book.

Paging "Joe Penner" . . . that's what a local program sponsor is looking for. They just can't seem to make up their minds what they want on the program, but to start searching for a Penner in this town. . . well, it's rather ridiculous . . . no . . .?

Fred Allen is one of radio's most liberal benefactors, contributing weekly to former vaudeville associates fallen on evil ways.

Wendell "Red-Head" Hall has written the words and music to over 200 songs, his biggest hit being "It Ain't Gonna Rain No More."

"IN THE AIR"

Radio's All-Star Presentations

WAVE LENGTHS

Station	Metres	Kilo-Cycles
CKNC, Toronto	291	1030
CFCF, Montreal	291	600
CFCH, North Bay	322	930
CFCO, Chatham	297	1210
CFRB, Toronto	435	690
CKAC, Montreal	411	730
CKCR, Waterloo	465	645
CRCT, Toronto	312	960
CHML, Hamilton	340	890
CRCO, Ottawa		1010
CKOC, Hamilton	475	1010
CKPC, Preston	341	930
CKLW, Windsor-London	555	540
CPRY, Toronto	357	840
KDKA, Pittsburg	306	930
KMOX, St. Louis	275	1090
KYW, Chicago	294	1020
WABC, New York	349	860
WBBM, Chicago	389	770
WBEN, Buffalo	338	900
WEAF, New York	454	660
WENR, Chicago	345	870
WGR, Buffalo	545	550
WGY, Schenectady	379	790
WHAM, Rochester	261	1150
WKBW, Buffalo	302	1480
WJZ, New York	394	760
WJR, Detroit	400	750
WLW, Cincinnati	428	700
WMAQ, Chicago	447	670
WTAM, Cleveland	389	1070

These programs are subject to change without notice.

THURSDAY.

Eastern Standard Time.

P.M.
8.00—Rudy Vallee ..... CRCT
Captain Diamond ..... WJZ
8.30—Harlem Serenade ..... CFRB
9.00—Grenadiers ..... CRCT
WJAS Dedication ..... CFRB
Show Boat ..... WBEN
9.30—Dramatic Guild ..... CFRB
10.00—Willard Robinson ..... CFRB
Paul Whiteman ..... CRCT

FRIDAY.

8.00—Rosario Bourdon ..... CRCT
8.30—Jimmie Johnson ..... CKNC
March of Time ..... WGR
9.00—Fred Allen ..... WBEN
Irvin S. Cobb ..... WKBW
9.30—Gems from Lyrics ..... CRCT
Football Show ..... WGR
Victor Young's Orchestra. WBEN
10.00—Olsen and Johnson ..... WKBW
First Nighter ..... WBEN
10.30—Lum and Abner ..... WBEN

SATURDAY.

6.00—Meet the Artist ..... CFRB
8.00—"K-7" ..... WBEN
8.30—Bridges of Paris ..... CRCT
9.00—Triple Bar-X Days ..... CFRB
Baron Munchausen ..... WBEN
9.30—Leo Reisman ..... WBEN
Singing Strings ..... CKNC
10.00—Dancing Party ..... CRCT
10.30—George Jessel ..... CFRB
11.00—Vancouver Frolic ..... CRCT

SUNDAY.

2.00—Broadway Melody ..... CFRB
Gene Arnold ..... WBEN
2.30—Hollywood Show ..... CFRB
3.00—Philharmonic Orchestra .. CFRB
Opera Concert ..... CRCT
4.30—Hoover Sentinels ..... CRCT
5.00—Roses and Drums ..... WKBW
5.30—Crumit and Sanderson .... WGR
7.30—Joe Penner ..... WJZ
8.00—Jimmie Durante ..... CRCT
Freddie Rich ..... WGR
9.00—Seven Star Revue ..... WGR
9.30—Album of Music ..... CRCT
10.00—Jack Benny ..... WBEN
Sunday Hour ..... CKNC
11.00—Fireside Hour ..... CRCT

MONDAY

8.00—Syrup Symphonies ..... CFRB
Blackfoot Trails ..... CKNC
8.30—Bing Crosby ..... WGR
Canadianettes ..... CRCT
9.00—A. & P. Gypsies ..... WBEN
Gaiety and Romance ..... CRCT
9.30—Big Show ..... CFRB
Ship of Joy ..... WBEN
10.00—Contented Hour ..... CRCT
Wayne King ..... WKBW

TUESDAY.

5.00—Crumit and Sanderson ... WBEN
8.30—Wrigley Hour ..... CFRB
Wayne King ..... WBEN
9.00—Ben Bernie ..... WBEN
California Melodies ..... CFRB
9.30—Nino Martini ..... CFRB
Don Vorhees Orchestra .. WBEN
10.00—Legend of America ..... CFRB
Lives at Stake ..... WBEN
11.00—Moonlight on Pacific ..... CRCT

WEDNESDAY.

8.00—Bert Lahr ..... CRCT
8.30—Albert Spalding ..... CFRB
Waltz Time ..... CRCT
9.00—One Hour With You ..... CRCT
9.30—Burns and Allen ..... WKBW
Leo Reisman ..... WBEN
10.00—Ortiz Tirado ..... CRCT
Corn Cob Club ..... WBEN
Harry Richman ..... WKBW

BULOVA correct time daily over Stations CRCT—CKAC.

Scott-Paine Sets New World's Mark

New York. — A special cable from London credits Hubert Scott-Paine with establishing a new unofficial world's record for a single-engined motorboat. He recently drove Miss Britain III over a mile course on Southampton water at 102.105 miles an hour against wind and tide, the cable says.

Scott-Paine himself made the previous record of 95.08 miles an hour at Poole in September after his return from the United States, where he challenged unsuccessfully for the Harmsworth Trophy.

With a mechanic aboard, Scott-Paine made five runs over a measured statute mile, setting the record on the last run.

"Are you married?" "No. Just naturally discontented."

MUTT AND JEFF— By BUD FISHER

It Had a Nick in the Mud Guard All Right!



News and Information For The Busy Farmer.

Preparing Perennial Borders For Winter

A very good thing to remember when mulching plants for winter is that the ideal protection keeps the plants cold, which means that the mulch shoul dbe applied when the ground is frozen hard for the first time that season.

Corn fodder or strawy manure, besides being easily obtainable, are to be preferred to leaves, as the latter forms an almost air-tight mat, and very often results in trouble by causing premature growth of the plants.

Store Farm Machinery For Winter Repair

Place all farm equipment under cover at this time of year, but store it with a view to convenience in removing to repair during the winter. In repairing, inspect all the field machinery; tighten all frame bolts; clean and wash the bearings with coal oil or gasoline; overhaul and straighten all bent members, replace unserviceable parts; sharpen all cutting edges and apply a coat of paint where required. Winter repairing insures against breakdowns, loss and annoyance in rush seasons.

Storing Soybeans

By this time, no doubt, all soybeans have been threshed, and some attention should be paid to the storage of this seed. If the beans have been threshed in good condition, that is with a reasonably low content of moisture, storage will not be difficult. On the other hand, a high moisture content adds to the danger of spoilage when stored. It has been recommended that storage in bags, which may be moved occasionally, will largel yprevent the danger of heating which is prevalent in large piles, and will facilitate the marketing of the beans in good condition.

Apple Crop Report

The quality of the apple crop in Ontario is superior to that of last year. Some damage was sustained due to early frosts on October 24th and 25th. The last estimate of apple yield in September indicated a commercial crop of 1,069,000 barrels, which will be reduced by the cause just mentioned. The output in 1932 was 918,500 barrels. Exports have been exceptionally heavy, and up to November 7th, this season, 238,000 barrels had been shipped from Ontario, as compared with a total of 132,900 barrels up to November 25th last season. The high rates prevailing for sterling are proving a very favourable factor—the present rate of sterling is $5.25 as compared with $3.77 a year ago.

Wintering the Brood Sow

The brood sow deserves her fair share of winter accommodation. A pen that is well bedded, dry and free from draughts is essential. Place the feed trough some distance away so that she is forced to exercise outdoors daily. Eradicate lice and round worms; there is no market for them. Feed a mixture of grains to maintain the sow in fair flesh, but use barley sparingly unless the sow is very thin. Provide clover or alfalfa hay to be eaten at will. Be kind to the sow, but not "too kind," or weak, unthrifty pigs will result.

Head of Apiary Department

Dr. E.J. Dyce has been appointed head of the Apiculture Department as successor to the late Prof. F. Eric Millen, who headed the department for many years.

Dr Dyce, who is a graduate of the Guelph College, took his doctor's degree at Cornell University, and has the distinction of being the principal discoverer of the new process for honey, which has resulted in a great increase in the sale of the Ontario product in the British Isles and elsewhere.

As a result of his appointment, he automatically becomes Provincial Apiarist, with the duty of controlling disease in the apiaries of the Province.

Agricultural Society Class At Ottawa Winter Fair

First prize in the Class for 5 lots of grain and seed open to Agricultural Societies was awarded to Earlton Society, Temiskaming District. This was a well-earned reward, for enterprise in a pioneer district, where a community seed cleaning plant was established by the Agricultural Society only this year. This Society also won the wheat championship on a very fine entry of Garnet.

The Agricultural Society Class is a new feature of the Winter Fair which aroused much interest as evidenced by 14 societies entering, including exhibits from 70 farmers. As no member of a Society could contribute more than one lot of grain or seed, many new exhibitors were encouraged to venture. Prize winners were as follows:

1. Earlton Agricultural Society, $50.00.
2. Pakenham Agricultural Society, $40.00.
3. Carp Agricultural Society, $30.
4. North Lanark (Almonte) Society, $20.00.
5. Fitzroy (Kinburn) Society $15
6. Arnprior Society, $15.00.
7. Renfrew Society, $15.00.
8. Vankleek Hill Society, $15.00.
9. Carleton County (Richmond), $15.00.
10. South Lanark (Perth) $15.00.

Storing Vegetables for Winter

Select well-grown, disease-free unblemished material and handle it carefully, to avoid mechanical injuries. An earth floor basement under a dwelling house or a regular root cellar may be used. Proper ventilation is very important, and a temperature of 34 degrees Fahrenheit should be maintained. The beet, cabbage, carrot, celery, parsnip, potato and turnip require dark, slightly moist storage space, while onions do best under dry, cold, dark conditions.

New Grades for Eggs

Important amendments whereby further protection is afforded to both producers and consumers have been made in the egg regulations by Order-in-Council. The new grades consist of 'A-1', 'A', 'B' and 'C' in place of 'Specials,' 'Extras,' 'Firsts' and 'Seconds'. The words "New Laid" may be applied only to grade A-1, and the word "fresh" or any other equivalent of that word, to grades A-1 and A.

Grades A-1 and A are divided respectively into three classes, Large Medium and Pullet, and all eggs possessing the quality of Grade A may be sold in that grade irrespective of size, but the eggs of different sizes must be packed separately, with the size indicated on the container. As grade A-1 is a super grade, the packing of eggs of this grade may be done only by producers authorized by the Dominion Department of Agriculture. Storage eggs are not permitted to be sold in a higher grade than B.

"B" grade consists of reasonably clean eggs, sound in shell, and eggs weighing less than the rate of 22 ounces to the dozen shall not be graded in B. There are two classes, Large (24 ounces) and Medium (22 to 24 ounces).

"C" grade consists of all eggs below A and B grades, but which are fit for human consumption.

Official Crop Report

The latest official crop bulletin shows that with the exception of sugar beets, the yield per acre of all frield crops in Ontario this year is below last year. A severe period of drought and intense heat during July reduced the yield of spring grains and hay and clover crops. During August and September, more favourable growing weather prevailed, and the yield of late crops turned out much better than mid-summer prospects indicated. The volume of production of all field crops for 1933 is about 8 per cent below 1932. But farm prices show considerable improvement over last year, and are 15.6 p.c. higher. As a result, the value of these crops is estimated to be $121,553,000, compared with $114,150,500 in 1932, or an increase of $7,403,000 in spite of the smaller output.

Fall plowing got away to a good start, but was made difficult by dry weather, and later by heavy snowfalls. Farmers planned to sow a much larger acreage to fall wheat, bu owing o lack of soil oisure, many fields that were already prepared, were not seeded. The sown acreage og fall wheat is estimated at 630 700 acres, compared with 595,000 in 1932, an increase of 6 per cent. The condition of fall wheat at the end of October was 96 p.c. of the long-time average and fall rye 95 p.c.

MATILDA WOMEN'S INSTITUTE

The "Penny Supper" held under the auspices of the Matilda Women's Institute in Gilson's Hall, Brinston, on Saturday evening, was a great success socially and financially. At six o'clock, the committee began to serve supper at a penny a helping, in cafeteria style, and a great choice of foods was present. Although the price appeared low, a number of the hearty friends found that pennies, when added together, make half dollars.

Basil Strader presided over an excellent program, consisting of solos by Mrs. B.A Strader and Stanley Waddell; duet by Mesdames C.A. Strader and C.E. Collison; readings by Miss Margaret McCann and Joe Hunter. Matilda five-piece orchestra enlivened the evening with several selections. An interesting part of the program was the drawing for the beautiful worked quilt. Mrs. Precilla Boileau, of Brinston, held the lucky ticket.

The pleasant evening closed with the National Anthem.

How I Was Freed of Hemorrhoids

after 25 years of suffering

"I had protruding piles or hemorrhoids for over twenty-five years," writes Dr. H. S. Hussell, Graduate Veterinary Surgeon, of Upper Chaslo, N.B. "I bought medicines from all parts of the world and went under the knife twice—at Portland, Maine, and Sherbrooke, Que. I had spent hundreds of dollars and was about to go to the hospital at Campbellton, N.B., for another operation, but was in such a weakened condition that the doctor advised me to wait a few days.

"My wife happened to pick up Dr. Chase's Almanac and read about someone being freed of piles by using Dr. Chase' Ointment. I got a box, was so much better next day that I ordered three more boxes. In one week I was able to resume my practice. It is now four years since I have felt any effect of the piles, so I feel justified in believing the relief permanent."

Dr. Chase's Ointment is the standard, time-proven treatment for piles or hemorrhoids. Dr. Hussell's experience is similar to that of many thousands of people who have been positively freed of piles by this soothing, healing, antiseptic ointment. All dealers or The Dr. A. W. Chase Medicine Co., Limited, Toronto, Canada.

Cook's Regulating Compound



A safe, reliable regulating medicine. Sold in three degrees of strength—No. 1, $1; No. 2, $3; No. 5, $5 per box. Sold by all druggists, or sent prepaid on receipt of price. Free pamphlet. Address THE COOK MEDICINE CO., TORONTO, ONT. (Formerly Windsor)

S. S. 13, WILLIAMSBURG

November report. Pass 300.

Sr. 1V—Pearl Robinson 438H, Leda Burton 398H, Gerald Merkley 353, Donald Dillabough 338A, Gladys McIntosh 293A, Carl Hess 175A.

Jr. 1V—Marion Herriman 423H, Gerald Herriman 395H, Elva Mac Kenzie 367, Greta Burton 351, Lila Merkley 346, Rae Merkley 336, Clara Deeks 316.

Sr. 111—Rae Weegar 364, Ella Deeks 357, Roy Lewis 314.

Jr. 111—Joye Dillabough 430H, Lois Robinson 410H, Helen Lewis 328, Emerson Barkley 315, Gerald McMillan 303, Grace Dillabough 250 Madeline Casselman 247A.

11—Barton Deeks 436H, Miriam Wallace 397H, Arthur Thom 391H, Lee Merkley 321, Lee Hess 143, Garnet Harper 74.

1—Garnet Stata, Helen Barkley, Lyle Hess.

Sr. Pr.—Margaret Wallace.

Jr. Pr.—Melba Carruthers, Edward Herriman, Florence Bouck Douglas Deeks, Joyce MacKenzie.

OLIVE McINTOSH, Teacher.

FROATBURN SCHOOL

Report for November.

Sr. 1V—Graham Schwerdtfeger 60.

Jr. 1V—Verna Wells* 60, Gerald Styles 40.

Sr. 111—Claud Crowder* 68, Roscoe Schwerdtfeger* 68.

Jr. 111—Jean Dafoe* 54, James Styles* 54.

11 Class—Carl Schwerdtfeger 69, Dwane Beckstead* 68, Russel Schwerdtfeger* 64, Rae Beckstead* 63, Lyle Reddick 62, Fred Casselman 50, Lyle Stata* 48.

1 Class—Flossie Schell* 75, Delbert Casselman 60, Albert Casselman 60.

Primer B—Paul Schwerdtfeger 70.

Primer A—Edwin Casselman 70, Erwin Casselman 70, Gladys Casselman 60.

Mrs. M.E. Schwerdtfeger, Teacher.

Perfect attendance marked thus *

No real boy will be happy with just a pair of skates



He wants what most leading players use!

C·C·M·'s

BOYS know what's what in skate and shoe outfits. They know that by far the greater number of pros and leading amateur hockey players wear C.C.M.'s. They know that, even if they cannot pay as much as the pros do for an outfit, they can get, at popular prices, skates and shoes of C.C.M. design, C.C.M. quality and C.C.M. workmanship.

They know that these C.C.M. Skates are speedier, take a keener edge and hold it longer, and are bears for standing punishment. They know too, that Shoes of C.C.M. design fit better at the top, more snugly at the heel, more comfortably across the toe and give more support under the arch.

They know that they will be able to skate faster and play smarter hockey in a C.C.M. Skate and Shoe Outfit—that's why no real boy will be happy with just a pair of ordinary skates and ordinary shoes. And when C.C.M.'s are obtainable at such reasonable prices, it's a sure thing dad will want to make his boy happy.

Choose these C·C·M· Skate and Shoe Outfits
Get genuine C·C·M· Quality and Real Value

72E



Nemo Skating Outfits
C.C.M. Nemo Aluminum Skate attached to black chrome leather shoe.
No. 160 Boys' & Girls' $3.95
No. 166 Children's... 3.35
No. 161 Men's..... 4.35
No. 162 Ladies'..... 4.25

Double Lightning Hitch Outfits
C.C.M. "Cyco" Aluminum Skate attached to a C.C.M. patented Double Lightning Hitch Shoe of all black Kip leather.
No. 165C Boys' & Girls' .$5.25
No. 157C Men's..... 5.50
No. 172C Ladies'..... 6.25

Cyco Aluminum Outfits
C.C.M. Cyco Aluminum Skate attached to professional pattern shoe of good quality leather.
No. 135 Men's...$6.50
No. 142 Boys'.... 5.50

"Extra" Aluminum Outfits
C.C.M. "Extra" Aluminum Skate attached to wax calf professional pattern shoe. Tan leather toe, vamp, eyerow, top band and backstrap. No. 1 quality webbing. Hard box toe and stiff counter.
No. 113 Men's.....$9.50

R.H. Bradfield & Co., Morrisburg, Ontario.

★ FOR 10¢ ★

YOU CAN LEARN THE SECRET OF *lovely* SKIN!

Mail the coupon below, with only 10c to cover postage and handling cost. You will receive a Beauty Kit containing generous trial sizes of *five* of the famous $1 Outdoor Girl Beauty Products, with complete directions for their use. We are making this offer because we want you to know you can have lovely skin; a fresh, beautiful complexion. A complexion that *stays* fresh all day long!

We want you to know how *olive oil*, the most valuable skin beautifier experts know of, has been combined with the finest creams, powders and rouges to achieve these amazing aids to loveliness!

Send this coupon—and you'll wish you'd discovered Outdoor Girl Beauty Products long ago!

OUTDOOR GIRL
Olive Oil
BEAUTY PRODUCTS



CRYSTAL PRODUCTS CO., LTD.,
427 St. Francois-Xavier Street, (Dept. OC-5) Montreal, Canada
I enclose 10c to cover mailing costs. Please send me liberal trial sizes of your five famous aids to loveliness.
NAME .....
ADDRESS .....
CITY ..... PROV. .....

The Leader

SUBSCRIPTION RATES

$1.50 per year, strictly in advance, to any address in Canada; when not paid within three months, $2.00 per year to any address in Canada. Foreign subscriptions, $2.00 in advance. All subscriptions date from the first day ofthe month.

ADVERTISING RATES

Display or open advertisements, one insertion, 50c per inch; second and following insertions, 35c per inch; 200 inches and over, by contract, not over one year, 20c per inch. All Legal, Government and Municipal display advertisements will be charged at 50c per inch, regardless of number of inches or number of insertions.

200 inches or more must be reserved at time of making contract in order to earn the 20c per inch rate, and no rebate will be allowed the advertiser, should more than 200 inches be taken out within one year without having been reserved by contract.

Should the advertiser fail to take out the number of inches contracted for, the amount of space used will be charged at the regular card rate in force at the time of making contract.

Lost, Found, To Let, Wanted, Articles for Sale, etc., 5 lines and less, first insertion 50c; each subsequent insertion, 35c.

NOTE—All small advertisements received by mail must be paid in advance.

Government, Legal and Municipal Notices, By-Laws, Election Readers, etc.: 15c per line for the first insertion; 10c per line for each subsequent insertion; 12 lines to the inch.

Advertisements ordered for insertion without instructions will be published until instructions are received to discontinue same.

Notwithstanding anything to the contrary that may appear in any contract, cuts left in our possession more than 30 days after date of insertion will be destroyed.

THE LEADER PUBLISHING CO.,
LEO LAURIN, Ed. & Mgr.
Morrisburg, Ont., Jan. 31, 1933.

THE RAMSAY COMPANY

Registered Patent and Trade-Mark Attorneys.

Free information, any country.
273 BANK ST., OTTAWA, CANADA

"The Service of Sight"

J. Miles Whitteker
OPTOMETRIST

Specialist in correcting Defective Vision and Eye-Strain
HOURS:
9 to 12 a.m. 1.30 to 5.30 p.m.
Saturdays, 9 to 12 a.m.
Evenings by Appointment
PHONES:
Office, 18W Residence, 18J
MORRISBURG, ONT.

H. O. HESSELL

Barrister, Solicitor, Notary Public
Law Office:
MORRISBURG — ONTARIO

DR. CURRIE

DENTIST
Office over Bradfield's—Phone 150

A. L. CREWSON, M.D. C.M.

(McGILL) L.M.C.C.
EYE, EAR, NOSE AND THROAT
Office open 9-12, 1-5; Saturdays 9-12
OFFICE:
122 Sydney Str. CORNWALL
MORRISBURG:
Tuesday Evenings from 7.00 p.m.

ARTHUR FLYNN

BARRISTER, Etc.
MORRISBURG — ONTARIO

R. F. LYLE

Barrister, Solicitor, Notary, Etc
Solicitor for Village of Morrisburg
Barry Block, Main Street,
MORRISBURG ONTARIO.

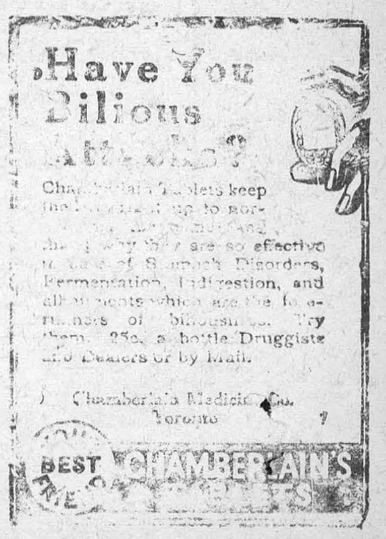

OUR CORRESPONDENTS

WILLIAMSBURG

Mr. and Mrs. Stanley Forward attended the funeral services of the late Mr. Robt. Steele held from his home at Roxborough last Monday

The Misses Ruth and Gertrude Marcellus of Iroquois, were last week-end guests of their sister, Mrs. A. McGruer at the "White Villa".

Mrs. Roy E. McIntosh spent last Friday in Morrisburg, the guest of her sister, Mrs. Lee Tuttle, who has been seriously ill. Her many friends in this distict hope for a speedy recovery.

Mr. and Mrs. Bert Reddick and Mr. and Mrs. Bernice Strader were in Spencerville last Thursday, and attended the funeral services of the late Mrs. Mary McIntosh.

A very kindly sympathy from many friends in this district is extended to the family of the late Mrs. Cunningham, in their recent bereavement.

Miss Lucy Merkley, R.N., of Brockville, was a recent guest of Mrs. David Short.

Mr. and Mrs. Reuben Merkley and Miss Luvia Merkley were guests of Mr. and Mrs. Ward Casselman on Monday of this week.

Mrs. [illegible]ary O'Shaughnessy returned [illegible] after spending a few weeks at Massena, N.Y., the guest of her daughter, Mrs. Harold Carkner.

Mr. Henry Merkley and Mrs. David Short motored toBrockville and were guests of the Misses Dora and Lucy Merkley.

Rev. Kenneth Beaton of Toronto, associate secretary of the missionary and maintenance fund of the United Church of Canada, delivered a very interesting address in the United Church last Sunday evening. On account of the inclement weather, there was a small congregation present.

Sincere sympathy from a host of friends in this district is extended to Mrs. Geo. L. Barclay in the death of her mother.

Mr. Strader McIntosh is spending this week in Knowlton, Que., on his annual deer hunt.

Miss Bertha Beckstead is spending this week with her sister, Mrs. Dwight Tupper.

Mr. L.C. McIntosh spent last week end in Toronto.

Mr. J.M.R. Strange of Merlin, Ont., spent a few days last week a guest at the home of Mr. and Mrs. L.C. Barkley.

Mr. James Macdonald, Sr., and Mr. James Macdonald, Jr., were business visitors in Toronto last week.

Mr. and Mrs. Luther C. Barkley attended the anniversary and chicken supper at the United Church at South Mountain on Monday evening of last week.

Mrs. Hagar Moorehead spent last week visiting atthe home of her daughter, Mrs. Harold Snyder and Mr. Snyder, Dixons Corners.

Mrs. Jas. D. Becksted is spending a few weeks in Toronto, the guest of her daughter, Mrs. Ethel B. Merkley, and other relatives and friends.

Recent guests at the Dominion Hotel were Mrs. J. Clayton Payne of Brinston; W.D. Payne of Kemptville R. Bruce Strader, Strader Hill; Mr. and Mrs. S.E. Cornell of Castorland, N.Y.; Miss Jean Abbott Smith, of Toronto.

Mr. Hall, manager of the Paradise Tea Garden, is a patient in the Civic Hospital, Ottawa. His many friends in Williamsburg hope to see him home soon, and restored to his usual good health.

Miss Mary Becksted, Moulinette, spent the week-end at her home here.

Henry Merkley is spending this week in Toronto, a guest at the home of his brother, Robert Merkley and Mrs. Merkley, also his uncle, Wm. Bell and Mrs. Bell.

Jas. L. Spencer, of Watertown, N.Y., returned to his home on Wednesday, after spending a week a guest at the Dominion Hotel, and a patient of Dr. M.W. Locke.

Mr. and Mrs. Geo. W. Strader and Miss Lois Merkley spent last Monday in Ottawa.

Mr. and Mrs. Stirling E. Cornell of Castorland, N.Y., called at the Dominion Hotel, enroute to Toronto, where they intend spending a week the guest of Mrs. Cornell's mother, Mrs. Ethel B. Merkley, and other friends.

Mr. Jas. D. Becksted attended the funeral services held at Dunbar Lutheran Church last Monday, for the late Mrs. Geo. C. Merkley.

CHURCH ROAD

Mr. and Mrs. Roy Styles and Gerald spent Saturday evening with Mr. and Mrs. Lagorah Millward, Boucks Hill.

Mrs. W. Murray Styles and son Carl visited her aunt, Mrs. A. Coughler, Boucks Hill, the past week.

Dr. Thompson visited the school the first of the week, and gave the children a very interesting lecture on the care of the teeth.

Mr. and Mrs. Ben Bowman were Sunday evening guests of Mrs. Morley Bowman.

Mr. and Mrs. John Casselman, of East Williamsburg, called through here on Saturday.

Mr. Wm. Casselman, Rowena, passed through here on Tuesday, enroute to Nudell Bush.

Mrs. Cull, Toronto, spent the week-end with Mr. and Mrs. Jas. J. Styles.

Mesdames M. Bowman, Ben Bowman and Roy Styles, and Messrs Albert and Grant Bowman, spent Sunday with Mr. and Mrs. Merkley at Richville, N.Y.

Mr. and Mrs. Roy Styles spent Tuesday with friends at Boucks Hill.

PLEASANT VALLEY

Messrs Melvin Crowder and Harvey Brown made their usual weekly trip to Ottawa on Saturday.

Miss Margaret Keyes was a visitor of her friend, Miss Viola Somerville, last week.

Mrs. Violet Kearns took tea with Mr. and Mrs. Herbert Wallace recently.

Visitors at the home of Mr. and Mrs. Herbert Wallace on Sunday were: Mr. and Mrs. Gordon Gilmer and Carl of Glen Stewart, also Mr. and Mrs. Roy Robinson, McGregor's Corners.

Mr. and Mrs. George Hess, also Mr. and Mrs. F. Davidson, spent Sunday last with Mr. and Mrs. Wm. Lapland, Heckston.

Mr. and Mrs. Alex Francis were Sunday visitors of Mr. and Mrs. Geo. Hess.

Mrs. Frank Davidson spent one afternoon recently with Mrs. George Hess.

Mr. and Mrs. R Wallace and family spent an evening last week with their son, Herbert.

A number of the residents of this vicinity journeyed to Brinston last Thursday, for the purpose of having their children receive the third toxoid treatment for diptheria.

Mr. and Mrs. Hilliard Gilmer and Marie, Mr. and Mrs. H. Wallace and Lawrence, took dinner with Brinston friends on Friday.

Mrs. Wm. Bolton and daughter Jean, of Heckston, spent a few days with her parents, Mr. and Mrs. Wm. John Gilmer, of this place.

HANESVILLE

Mr. and Mrs. Jas. I. Murdock spent Sunday with Mr. Wilbert Anderson of Pittston.

Visitors at Arnold Fader's on Sunday were: Mr. and Mrs. Elisha McIntyre and baby, Mr. John McKercher and Mr. Acil Coke of Straders Hill

Mrs. Bert Brooks spent last Sunday with her mother, Mrs. Joe Burchell.

Mr. Ernie Fader, Kenneth and Ernest, sundayed with Mr. John Briggs.

All report a splendid time at the home of Mrs. Jas. Murdock on Friday evening last week, in aid of the W.M.S.

Miss Muriel Kirker spent the week end at her home here.

Mr. Joe Burchell and Ralph are engaged at some repair work in Spencerville.

Miss Irma Hanes spent Monday evening with her grandparents, Mr. and Mrs. Esrom Hanes.

Mr. Geo. Hartle spent Monday evening with Johnson Fader.

GLEN STEWART

Guests at the home of Mrs. S. Hamilton on Sunday were: Mr. and Mrs. E.J. Hamilton, Samuel Hamilton and Mrs. Hannah Hamilton.

Mr. and Mrs. Chester McDermott and family spent Sunday with Mr. and Mrs. Chas. Thorpe.

Mr. Theodore Thompson was a Sunday guest of Mr. and Mrs. Edson Thompson.

Mrs. Chester Warren and Ethel were Tuesday callers on Haddo friends.

Mr. and Mrs. Harold Whitteker and Mrs. J. Adams spent Sunday with Mr. and Mrs. David Blair.

Mr. Jack Millar and Willie spent Sunday with their uncle, Mr. Jas. Millar, who is on the sick list. We hope for a speedy recovery.

Mrs. Jas. McDermott spent one day last week with her parnets, Mr. and Mrs. C. Johnston.

Mr. and Mrs. Chester Warren spent Wednesday with Mr. and Mrs. Charlie Thorpe.

Mr. Ross Anderson and Mrs. Jas. McDermott made a business trip to Ottawa on Saturday.

Mr. andMrs. Lawrence Ault spent Tuesday with the latter's parents, Mr. and Mrs. Robert Sharra.

Quite a number from this vicinity attended the concert at Dobbie's school house on Saturday evening.

Mrs. Joe Adams is spending a few days with Mr. and Mrs. David Blair.

Miss Hannah Blair is spending a few days with Williamsburg friends.

TOYES HILL

Mr. Freddie Harper left on Sunday for Uncle Sam's Domain.

Born—To Mr. and Mrs. Earle Johnston, a daughter.

Miss Luliu Hunter, who was operated on in the Brockville General Hospital, is gaining nicely.

The young people intend to practice soon for their Christmas tree.

The farmers are delighted over having a new factory at Toyes Hill. It will be 36' x 50', all under one roof, and it will surely fill a longfelt want, as the milk had to be drawn four miles. It is being erected on the site of the former plant.

Mr. and Mrs. Dalton Coons and family spent Sunday with the latter's parents, Mr. and Mrs. George Smith.

Mrs. Jas. Casselman is gaining at time of writing.

Mr. and Mrs. Arthur Hoare have returned to their home at Centeview, after spending some time with the latter's sister, Mrs. Jas. S. Casselman.

Mrs. David Gallagher has been on the sick list, but is gaining at time of writing.

ROWENA

[illegible] Seeley visited with Mr and [illegible] Morgan Seeley on Saturday evening.

[illegible] and Mrs. Richard Thompson and son Jimmie, and Mrs. Wm. Seeley, were Sunday guests of Mr. and Mrs. Orva. Seeley.

Master Teddy Becksted spent Saturday afternoon with Master Harry Seeley.

Mr. and Mrs. Alzon Seeley spent Monday evening with Mr. and Mrs. Mackenzie Seeley.

Mrs. Jacob Garlough and son visited with Mr. and Mrs. Jesse Seeley on Monday evening.

Mr. and Mrs. W.C. Millar took tea with Mr and Mrs. James Millar of Glen Stewart.

DIXONS CORNERS

Mrs. Chas. Hanson and Mrs. Douglas Hanson motored to Ottawa on Tuesday last.

A number from here attended the Women's Institute tea held at Brinston on Saturday night last.

Several from here attended the euchre party held at John Eichner's on Tuesday evening.

Miss Kathleen McGinn was a Sunday afternoon caller at Hugh McCannis'.

Arthur Johnston attended the chicken supper heldat Dundela on Friday night.

Mr. and Mrs. James Keeler had their baby baptized in the Anglican church here on Sunday morning.

We are pleased to learn that Douglas Hanson, who is a patient in the Brockville General Hospital, is rapidly improving in health.

STRADER'S HILL

Mrs. Bernice Strader and little Jean spent a few days with her parents, Mr. and Mrs. Helmer at Winchester.

Mr. and Mrs. Bert Johnston of Dixon were recent guests of Mr. Bruce Strader and family.

Mr. and Mrs. Ross Hanson visited Mr. and Mrs. Bernice Merkley and family at Williamsburg, Sunday.

Mr. and Mrs. Albert Riddle took dinner with Mr. and Mrs. Henry Hanson on Sunday.

Mr. and Mrs. Lloyd Cook visited friends at Williamsburg Sunday.

Mr. and Mrs. C. Wylie of Toyes Hill were visitors at Mr. and Mrs. W. Strader's on Sunday.

Mr. Reuben Merkley visited at the home of Mr. R. Hanson Monday.

HOASIC

Mrs. Jas. Alguire and Miss Marguerite spent Thursday with Mr. and Mrs. Alvin McIntosh, Dunbar.

Mr. and Mrs. George Weagant and family, of Archer, spent Sunday with Mr and Mrs. Merton O'Shaughnessy.

Mr. and Mrs. John H. Wells and family were guests of Mr. and Mrs. Fred Wells on Sunday.

Mr. and Mrs. Geo. O'Shaughnessy were recent guests of Mr. and Mrs. A.J. Henry, Nudell Bush.

Mrs. Earl Droppo called at Mrs. James Alguire's one day last week.

Mrs. Percy Gallinger and daughter of Nudell Bush, were recent guests of Mrs. W.H. Swerdfeger.

Mr. and Mrs. George Colquhoun and family spent Sunday at Mr. Alan Colquhoun's.

Service in Colquhoun United church Sunday Dec. 3rd at 2.30 p.m Rev. Mr. Knowles of Iroquois, will have charge of the service.

Mr. and Mrs. Fred Wells and family called at Mr. John O'Shaughnessy's on Sunday evening.

Misses Thelma and Janie Sudds called on Mr. and Mrs. Geo. O'Shaughnessy on Sunday.

AULTSVILLE

A most delightful evening was spent on Thursday last at the home of Mr. and Mrs. S.L. Peppler, when the Ladies' Bridge Club and their husbands staged a surprise party for them, on the event of their leaving Aultsville.

Those present were Mr. and Mrs. C.S. Ault, Mr. and Mrs. W.J. Elliott Mr. and Mrs. C.B. Rombough, Mr. and Mrs. W.A. McMillan, Mr. and Mrs. W. Robertson, Mr. and Mrs. G. Hagerman, Mr. and Mrs. J.W. Hunter, Mr. J. Leonard, Misses R. Fowler, J. Stewart and Z. Hanes.

Cards were played at five tables, the prizes being carried off by Mrs. G. Hagerman and Mr. W.J. Elliott.

Mrs. W. Robertson called the gathering to order, and presented Mrs. Peppler with a beautiful Dolton China silver deposit tea service. Mrs. Peppler, though taken completely by surprise, thanked her friends for their loving kindness.

Mr. G. Hagerman then presented Mr. Peppler with a very fine leather set, and Mr. Leonard with a handsome bill-fold. Both gentlemen thanked the donors for their kind remembrances.

Mr. and Mrs. Peppler have only resided in Aultsville shortly over a year, but have made a host of friends both young and old, and it is with deep regret that the residents of Aultsville are to see them leave for Belleville, where Mr. Peppler has been transferred to that office of the Bank of Montreal.

After a delightful lunch, the party drew toa close, all the guests wishing Mr.and Mrs. Peppler God-speed in their new home.

EAST WILLIAMSBURG

Mr. and Mrs. Sam Wells and Murray, also Mr. and Mrs. Charles Stansfield, were guests of Mr. and Mrs. Sanford Wells, Aultsville on Sunday.

Mr. Alex Casselman, Cornwall, spent Sunday with his parents, Mr. and Mrs. Wilbert Casselman.

Mr. and Mrs. Winston McMartin were in Ottawa on Friday last.

Miss Augusta Fetterly was in Prescott on Wednesday.

Mr. E.A. VanAllen was a visitor to Williamsburg on Thursday.

Messrs Alfred Wells, John Wells, Lloyd Wells and Walter Wells were at Hoasic on Wednesday.

Mr. and Mrs. Winston McMartin called at Wm. Dafoe's, Froatburn, on Wednesday evening.

The people in this vicinity were very sorry to hear of the death of Mrs George Cramer, Morrisburg. She taught school here for a number of years, and made many friends.

CEDAR GROVE

Mr. and Mrs. Fred Dafoe and Miss Greta, Mr. and Mrs. W.A. Wereley and son Basil were callers of Mr. Lloyd Mereley, Dunbar, Monday evening.

Mr. Reuben Gallinger and Miss Fern, of Aultsville, were recent callers of Mr. and Mrs. Frank McConnell.

Mr. and Mrs. Henry Flett and Miss Gladys, Mr. and Mrs. Wesley McCaslin, spent Wednesday p.m. at the home of Frank Dafoe.

Rev. Mr. Morrison of Aultsville was the guest of Mr. and Mrs. W.A. Wereley Sunday evening.

Mr. and Mrs. Fred Dafoe and Miss Greta were visitors of Mr. and Mrs Cecil Gove Friday evening.

Mr. Frank Dafoe and Mr. Howard Dafoe spent Wednesday in Cornwall.

Mr. Harry Buchanan is spending some time in Picton, a guest of Mr. and Mrs. Will Myers.

Mr. and Mrs. Fred Dafoe visited Mr. and Mrs. P.B. Pier, 3rd Ave., Tuesday.

Mrs. Lillie Dafoe, Mrs. Frank Dafoe and son Glenn, spent Tuesday evening with Mrs. Jennie Wells and family, Aultsville.

Mr. Frank McConnell was in Cornwall on Monday.

Mr. J. Sunni of Montreal is at present visiting Mr. and Mrs. Ratz.

SECOND AVENUE

Mr. Charlie Hart called in Morrisburg on Monday.

Mr. Coby of Morrisburg spent a couple of hours in Archer on Monday

Mr. Jack Leonard was in Aultsville on Monday.

Mr. McCarthy of Farrans Point spent Monday with Mr. Melvin McIntosh.

Mr. Kenneth Barkley spent Wednesday afternoon at Mr. A.J. Henry's.

Mr. and Mrs. John Berton spent one day this week with Mr. and Mrs Clark Garlough.

Mr. Geo. Weagant of Morrisburg was a caller through here on Thursday.

Mr. and Mrs. Geo. O'Shaughnessy spent Tuesday evening at Mr. A.J. Henry's.

Mrs. Norman Gogo and son Cecil of Gallingertown, spent Wednesday at the home of Mr. Aden Baker.

Mr. and Mrs. Geo. O'Shaughnessy spent Sunday at Mr. A.J. Henry's.

Mr. Douglas Burgess of Ottawa spent the week-end at the home of Mr. Arthur J. Henry.

PAYNE VALLEY

Mr. and Mrs. Jas. Eligh, Finch, spent Thursday with Mr. and Mrs. George Eligh.

Mr. and Mrs. Alex McMillan, of Finch, spent Sunday with their daughter, Mrs. Jas. McMillan, Mr. McMillan, Mr. Donald J. McMillan and daughter Cassia.

Mr. and Mrs. George Eligh, accompanied by Mrs. Jas. Benning spent Tuesday with friends in Cornwall.

Mrs. Abe and Mrs. H. Hesson of Newington visited the former's son, Mr. Clifford Eligh and Mrs. Eligh recently.

Mrs. Bill Smith and daughters of Chesterville visited her mother, Mrs. C. Shaver, and sons.

Mr. and Mrs. Geo. Eligh spent Sunday with Miss Margaret Duvall and Mr. Charlie Steen of Newington, and also called to see Mrs. H. Hesson and daughter Lois.

Mr. and Mrs. Harris Rupert spent a day last week at the latter's home Mr Kennie Cameron's.

Mr. and Mrs. Geo. Eligh, accompanied by Mr Charlie Hollister spent Saturday with friends in Cornwall.

Mr. Earle Richardson, Mr. and Mrs Hughie Cameron of Cornwall, called at Mr. George Eligh's on Wednesday

BANK OF MONTREAL

Established 1817

A presentation, in easily understandable form, of the Bank's

ANNUAL STATEMENT

31st October, 1933

LIABILITIES

LIABILITIES TO THE PUBLIC

Deposits *Payable on demand and after notice.*	$641,346,710.12
Notes of the Bank in Circulation *Paydble on demand.*	33,819,807.50
Bills Payable *Time drafts issued and outstanding.*	258,578.04
Letters of Credit Outstanding *Financial responsibilities undertaken on behalf of customers (see off-setting amount [x] in "Resources").*	6,151,280.54
Other Liabilities *Items which do not come under the foregoing headings, including $9,000,000 advances from the Dominion Government under The Finance Act*	10,642,442.25
Total Liabilities to the Public	692,218,818.45

LIABILITIES TO THE SHAREHOLDERS

Capital, Surplus and Undivided Profits and Reserves for Dividends *This amount represents the shareholders' interest in the Bank, over which liabilities to the public take precedence.*	76,317,090.20
Total Liabilities	$768,535,908.65

RESOURCES

To meet the foregoing Liabilities the Bank has

Cash in its Vaults and in the Central Gold Reserves	$ 78,683,217.88
Notes of and Cheques on Other Banks *Payable in cash on presentation.*	26,953,876.82
Money on Deposit with Other Banks *Available on demand or at short notice.*	25,334,859.87
Government and Other Bonds and Debentures. *Not exceeding market value. The greater portion consists of gilt-edge securities which mature at early dates.*	316,967,375.69
Stocks *Railway and Industrial and other stocks.*	514,911.33
Call Loans outside of Canada *Secured by bonds, stocks and other negotiable securities of greater value than the loans and representing moneys quickly available with no disturbing effect on conditions in Canada.*	36,354,280.98
Call Loans in Canada *Payable on demand and secured by bonds and stocks of greater value than the loans.*	7,607,169.32
Bankers' Acceptances *Prime drafts accepted by other banks.*	111,293.01
TOTAL OF *QUICKLY* AVAILABLE RESOURCES *(equal to 71.15% of all Liabilities to the Public)*	492,526,984.90
Other Loans *To manufacturers, farmers, merchants and others, on conditions consistent with sound banking.*	251,885,262.61
Bank Premises *Three properties only are carried in the names of holding companies; the stock and bonds of these companies are entirely owned by the Bank and appear on the books at $1.00 in each case. All other of the Bank's premises, the value of which largely exceeds $14,500,000, appear under this heading.*	14,500,000.00
Real Estate and Mortgages on Real Estate *Acquired in the course of the Bank's business and in process of being realized upon.*	1,732,750.77
x Customers' Liability under Letters of Credit *Represents liabilities of customers on account of Letters of Credit issued by the Bank for their account.*	6,151,280.54
Other Assets not included in the Foregoing	1,739,629.83
Making Total Assets of	768,535,908.65
to meet payment of Liabilities to the Public of	692,218,818.45
leaving an excess of Assets over Liabilities to the Public of	$ 76,317,090.20

PROFIT and LOSS ACCOUNT

Profits for the year ending 31st October, 1933		$ 4,005,153.59
Dividends paid or payable to Shareholders	$3,060,000.00	
Provision for Taxes, Dominion Government	508,558.81	
Reservation for Bank Premises	100,000.00	3,668,558.81
		336,594.78
Balance of Profit and Loss Account, 31st October, 1932		1,248,856.50
Balance of Profit and Loss carried forward		$ 1,585,451.28

CHARLES B. GORDON, *President*

W. A. BOG,
JACKSON DODDS,
Joint General Managers

* * *

The strength of a bank is determined by its history, its policy, its management and the extent of its resources. For 116 years the Bank of Montreal has been in the forefront of Canadian finance.

Voice of the Press

Canada, The Empire and The World at Large

CANADA

Stratford is Doing Well

Stratford received some undesirable publicity during the recent strike of the furniture workers. It was feared that the results of the trouble might be felt or a long time. We are pleased to learn through the Beacon-Herald that though all is not yet mended the city is well on the way to complete recovery. There was strong evidence of this when the second instalment of taxes fell due in the first week of November. Collections in 1933 were as good as they were in 1932. As the Beacon-Herald fairly claims: "A city which goes through a time of strike for almost two months, and then pays as much in taxes as it did the year before is not a washed-out affair. A record of that sort is actually of much more importance than a day of rioting, but is not as spectacular, and is therefore less liable to receive mention."—Toronto Mail and Empire.

Two Offences

A crooner received ten years imprisonment for robbing a bank. Why not have given him the ten years for being a crooner?—St. Thomas Times-Journal.

Big Advances

A visit by motor to Norfolk County the other day impressed us very much with the changes that have taken place in that district during the past few years. A generation ago Norfolk, with its sand farms, was certainly not counted among the richest of our counties. But by learning what their types of soil and climate were suited for, and then specializing in those lines, the people of Norfolk have made remarkable advancement in the productivity as well as in the prosperity of their county. Norfolk can grow apples. Her leaders studied the situation, decided that the only way to make it profitable was to give special attention to producing a good uniform product and go in for co-operative marketng. This policy has been followed through successfully. Tobacco has been introduced as a successful crop and has caused a great boom around Delhi, though at the present time there are difficulties about marketing the product Canning is carried on successfully, providing a good outlet for the vegetable growers of the district. One result of Norfolk enterprise has been that the town of Simcoe has increased fifty per cent. in population while other rural centres have stood still or gone back. — St. Mary's Journal-Argus.

More Exports

Hockey, or as they call it there, "ice hockey," is growing in popularity in Great Britain. Probably hockey players will be added to our exports to the United Kingdom in a few years.—Sault Star.

Killing Ground Hogs

The method described recently of ridding Durham county of ground hogs by offering prizes to the children who brought the tails of the greatest number of the pests as exhibits at rural school fairs, seemed to be a dandy one at the time. It certainly worked well in that county as the children slaughtered 3,457 of the pests that endanger horses' legs by burrowing holes in the farmers' fields.

The Post even suggested that something similar might be done in this county but now there is no need of it as a better method has been discovered in Ingersoll. One farmer there has rid his fields of the pests in a delightfully simple manner. He drives his tractor into the infested fields, attaches a rubber hose to the exhaust, and after plugging the burrow outlet, he places the hose into the front door of the ground hog home and lets the tractor engine run. The animals are quickly smothered by the gas and their former homes also act as graves.

Any farmer who does not own a tractor but would like to try this plan will find a car does the work just as efficiently.—Lindsay Post.

To Sharpen a Razor

And now from England comes the news that an experimenter there has discovered that the life of razor blades can be greatly lengthened by keeping them lying north and south by the compass. He has kept a record of the length of the life of the various razor blades he has used. Prior to orientating his razor blades he found that no blade would last him longer than about one month or six weeks. During the past two and half years, during which he has conducted his experiment, his blades averaged 72 days, one went as high as 166 days.

He credits it to terrestrial magnetism.—Financial Post.

Contrast in Courts

Two drug traffickers were arrested recently, one in Canada and the other across the line. One, sentenced in Montreal, must serve fourteen years in a penitentiary, receive twenty-five lashes and pay a fine of $3,000. The other, tried across the line, was freed on a technicality.—Niagara Falls Review.

Dangerous Practice

High in the list of dangerous practices may be placed the common one of drivers and passengers of automobiles resting arms, with elbows outside windows In several recent accidents, it is noted that such practices have contributed to serious injuries. In one case a woman was pinned underneath the car when it overturned because she had her arm in such a position and another had her arm torn off by a passing car which side-swiped the one in which she was riding.—Niagara Falls Review.

THE EMPIRE

A Children's Charter

The act which the Egyptian Parliament put upon the statute books to regulate the employment of children in industry follows the lines of acts with which the people of Great Britain and of other similarly advanced countries are familiar; but being the first of its kind in Egypt it natura''y lags behind in many respects. In general children under 12 are not to work at all ,though in a few specified exceptional cases they may do so after nine years of age. The daily hours are not to exceed seven for those of the youngest class, while no young person under 15 is to work more than nine hours a day or to do any night work at all. Provisions are made for rest-times both daily and weekly and against danger and ill-health likely to arise in the various occupations. The act comes into operation on the first day after Christmas—a happy augury perhaps for the introduction of a Children's Charter in Egypt.—Egyptian Gazette.

Lost, Stolen or Strayed

Sometimes the mention of a particular word almost startles one. The use of the word technocracy on a friend's lips a day or two ago did startle me. Technocracy, technocracy—no longer than nine months ago everyone in America and a great many people in this country were talking technocracy with quite incredible sapiency. And now what has happened to technocracy?—London Spectator.

Cowardly Gunmen

The American gunman in his native alleys may be a daring and picturesque fellow, but he cuts a poor figure in this country, where neither policemen nor ordinary citizens carry revolvers. Lacking the gun tradition, we cannot make a hero of a blackguard who shoots down an unarmed man. In comparison Bill Sikes is a gentleman and a sportsman. — London Sunday Chronicle.

"Blood's Worth" From Japan

There is one consideration (apart from that of poor quality) which should give pause to prospective purchasers of Japanese goods, and that is the conditions under which those goods are made. If Japanese adults choose to work in circumstances that would appal and revolt the average European craftsman, that may be their own lookout; but it now seems only too certain that a grave child-labour scandal lies behind the flood of Japanese dumping. In countries where child labour was abolished many years ago such a state of affairs can only be regarded as damnable. Child labour is "blood's worth" with a vengeance—and all who buy the goods it produces are guilty of condoning a crime against humanity.—Johannesburg Sunday Times.

Disorder in China

The condition of Chinese trade and agriculture is irrefutable evidence of the accumulated effects of disorder and mismanagement of the country's affairs. China is a country with wide areas of as fertile land as any in the world. A peasantry, incomparable in its industry and frugality and courage under every form of adversity, tills the land with a system of hand-labor, perfect in its own way, even if it lacks the mass production methods of Canada and the United States. In Kwantung there is all the wealth of the Pearl River Delta and the plains bordering the chief rivers. The population is estimated at 30,000,000. And yet no less than ten per cent. of the rice consumed, a total of 9,000,000 piculs per annum, is imported. In other words, a population equivalent to the inhabitants of about six leading towns, including Canton, buys all its rice from abroad.—Hong Kong Press.

The Defence of Australia

The proposals do not include provisions for military training. It has evidently been recognized that the natural defence of Australia is on the water, and that provision is necessary also for protection from attack by air. This is indisputable. At the same time there is a great deal in the training of youth to arms. The keeping of a standing army is expensive, and is, moreover, repugnant to public sentiment. But the training of young men to be in readiness for any emergency is a different thing altogether. It means immediately, when the call comes, an efficient force capable of rapid mobilization, disciplined, skilled. Any invading army would be highly efficient, and to meet it with raw troops (or to spend months taking the rawness off the troops) would leave us in a disastrous plight. We may hope that provision for training will be forthcoming in time. Possibly at present Parliament would not agree to it; the Labour party would certainly oppose it.—Melbourne Australasian.

THE UNITED STATES

The Newspaper

The newspaper is an institution developed by modern civilization to present the news of the day, to foster commerce and industry through widely circulated advertisements, to inform and lead public opinion, and to furnish that check upon government which no constitution has ever been able to provide. — Col. R. R. McCormick, editor and president of the Chicago Tribune.

On First Lap of Antarctic Venture

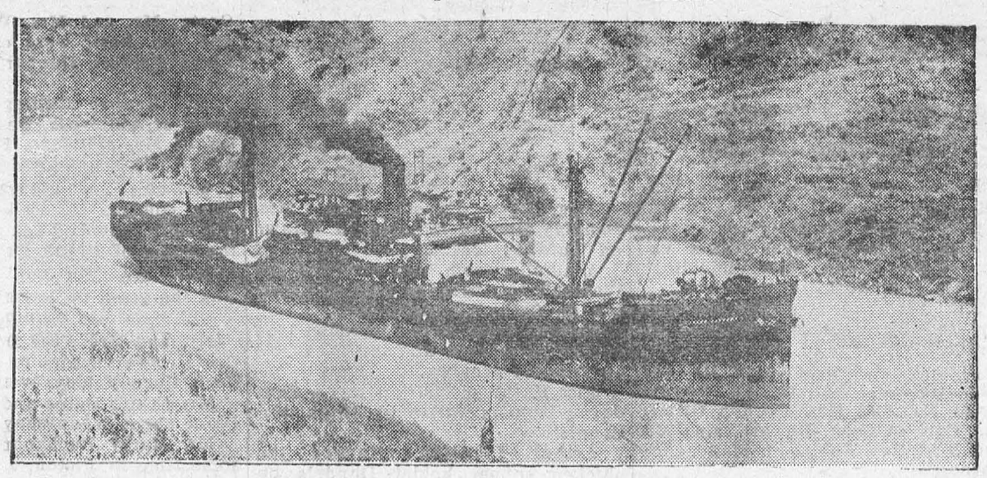

Byrd's flagship passes through the Panama Canal. The Jacob Ruppert, carrying the admiral and part of his crew to the antarctic, passes through the famous Cockroach Slide, near Cristobal.

Anniversary

Peterborough.—Fifty years ago on Nov. 18 the world adopted standard time, a refinement in universal practice that brought the clocks of the various countries into a scientific agreement, a reform successfully advanced by one of Peterborough's greatest citizens, the late Sir Sanford Fleming, brother-in-law of E. H. D. Hall, prominent lawyer and uncle by marriage to Sheriff F. J. A. Hall.

Since 1883 standard time has been associated with the name and memory of Sir Sandford Fleming whose splendid career as one of the builders of Canada has an obscure but promising beginning as assistant to Richard Birdsall, civil engineer of Peterborough, who was the original surveyor of a large section of Central Ontario.

Says British Settlers Available for Canada

Montreal.—With properly organized immigration schemes, thousands of settlers from Great Britain would be glad to come to Canada, said Commissioner David Lamb of Salvation Army headquarters in London. Commissioner Lamb passed through Montreal on his way back to England after spending several weeks in the United States studying the operation of the N.R.A.

Mission Ship Finishes Voyage of 14,000 Miles

Victoria.—An adventurous voyage of nearly 14,000 miles has been completed by the 65-foot mission ship, John Antle, on its arrival here for service with the Columbia coast mission. Skippered by Rev. John Antle, the sturdy little craft cast anchor here 106 days after it left its Thames dock in London, England. Capt. Antle said the vessel stood up beautifully under the long voyage and reported nothing untoward occurred.

Canadian Farm Products to U.S. Increase 192 P.C.

Ottawa.—The exports of Canadian farm products to the United States in October was valued at $1,397,494 compared with $476,787 in October last year, an increase of 192 per cent., the Dominion Bureau of Statistics revealed.

The largest increase was in wool, from $156 to $275,269.

61,543 Barrels of Apples Shipped in One Week

Truro, N.S.—The weekly apple shipments supplied by Furness, Withy & Co., Ltd., showed that six steamers loaded 61,543 barrels of apples in the week ending Nov. 5, bringing the total shipped to date to 650,969 barrels. In the same week last year 16,884 barrels were shipped and the total to date was 236,734 barrels.

The Manchester division took 8,325 barrels to Manchester; Transylvania, 11,500 to Glasgow; Cairnglen, 8,804 to Newcastle; Drottingholm, 25 to Gothenburg; Cairnvolona, 30,645 to London; Pennland, 2,244 to Antwerp.

London has imported 219,094; Liverpool, 176,090; Manchester, 75,216; Glasgow, 49,688; Cardiff, 45,680; Newcastle, 37,625; Hull, 13,364; Southampton, 8,012; Avonmouth, 6,843; Hamburg, 6,329; Antwerp, 5,510; Gothenburg, 25; Bristol, 7,493.

Apple shipments from Port Williams in the week of Oct. 28 included Aslaug, 16,375 barrels; Juan, 8,741 barrels. In the week ending Nov. 4, they were Calabria, 16,094 barrels; Agnete, 15,943 barrels.

3,708 Patients Return to Society

Ontario Health Minister Outlines Work of Mental Hospitals

Toronto.—"During the last three years, at our various hospitals, may I say we have turned back to their place in society some 3,708 persons from our mental hospitals, an average of more than 100 per month, and records indicate that more than half of these patients will need no further care and will not have to come back," declared Hon. Dr. J. M. Robb, Ontario Minister of Health, in a speech here.

Dr. Robb said one of the fundamental efforts of his department was to break down the "widespread public fear" of going to a mental hospital.

"There should be no reflection upon a man because he has had to come into one of our mental hospitals for treatment," he said. "Nor should there be any reflection on the rest of his family, any more than if a man has to go into any other of our hospitals. That principle should be pounded home, alike in charity and justice to to a mentally sick citizen and to the end we may continually raise the standard of our mental hospitals in Ontario."

Librarians who have wished for cast-iron covers to protect the books in their charge will be interested to find that copper sheeting is actually found suitable for covers subjected to hard usage.

Britain Extends Cruiser Building

Plan Larger Ship in Answer to Japan and United States

London.—The revised British cruiser building program which was announced in the House of Commons recently still leaves Britain considerably short of the 91,000 tons of new cruisers which the London Treaty allows it to build by 1936, it is emphasized here.

In making announcement, Sir Bolton Eyres-Monsell, First Lord of the Admiralty, pointed out that not only the United States but also Japan recently announced extensive building programs for large new cruisers. Britain therefore has not alternative but to revise 1933 plans, he declared. The method adopted is to build three cruisers—two large ones and one small—instead of four small as originally intended. Two of these are to be a new type of about 9,000 tons each. The third is to be of the Arethusa type of 5,200 tons as already planned.

It is pointed out here that the size of the new vessels is to be about 1,000 tons smaller than those arranged for in the new American program but is slightly larger than the new "coast defence" type recently laid down by Japan.

Old Woollen Mill Destroyed By Fire

Athens, Ont.—The old stone woollen mill operated by David Miller and D. McEvoy, recently of Ottawa, is in ruins from fire, which broke out in the metal-clad addition to the building and rapidly spread to the main structure.

It is thought the fire was caused by a nail, mixed with the wool which was placed in one of the machines. A volunteer fire brigade was quickly organized, but efforts to bring the under control proved useless.

The plant, established many years ago as a tannery and operated until recently by J. . Gordon, was partly covered by insurance.

Heavily Clad Miner Star of Rugby Game

Glace Bay, N.S.—There's nothing formal about Clifford Orr, so when he arrived from the mines and found Port Morien short one man in their rugby battle with Caledonia, he didn't hesitate. Clad in rough pit boots, the husky forward dashed onto te field and played all through the first half. His boots were awkward, and when the whistle blew, he shed them. He had no others. Through the last period he played in stocking feet and stood out as the star player.

Night Club Hostess Draws Her Last Crowd

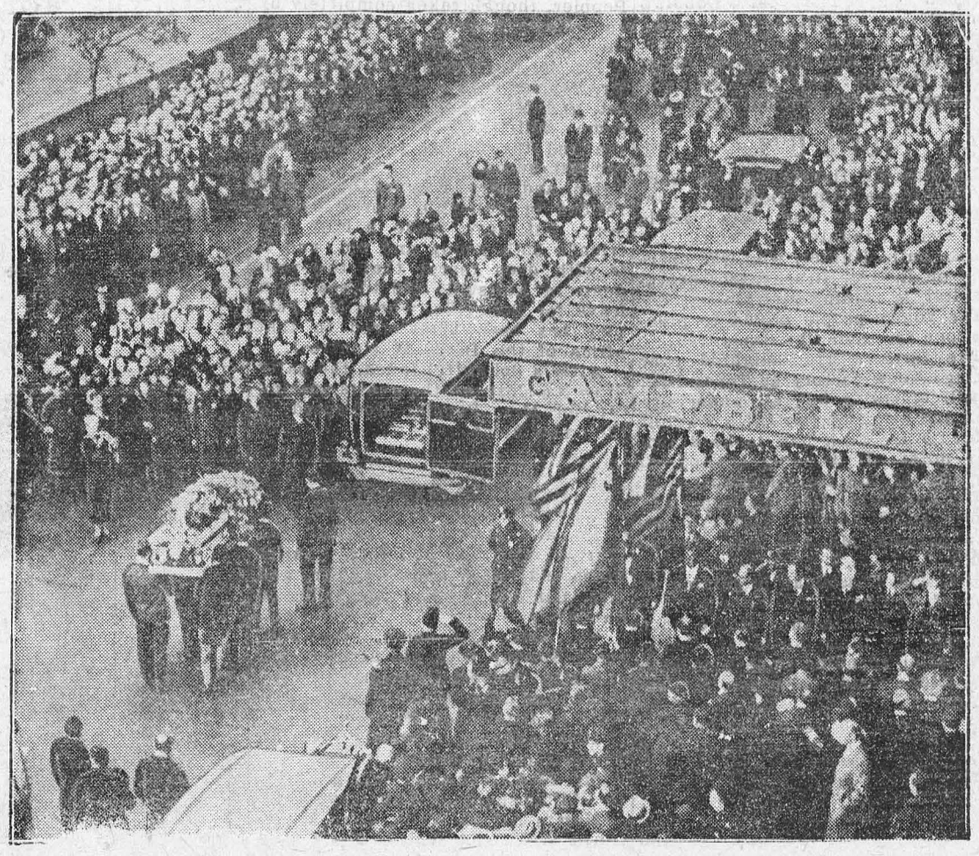

Thousands of New Yorkers watch the casket bearing the remains of Texas Guinan leave the funeral parlor. Souvenir seekers snatched flowers from the grave of the night club hostess, who died while touring British Columbia.

Pioneer Dies In Her 101st Year

Mrs. Rachel MacMillan Lived in Township of Eldon for 91 Years

After 100 years of life in this country, death came to Mrs. Rachel MacMillan of Woodville, Ont., in her 101st year. The late Mrs. MacMillan was widely known throughout the whole province; she was the wife of the late John MacMillan and the grandmother of William MacMillan, Principal of the Collegiate Institute Lindsay.

On May 12, surrounded by her six children, 26 grandchildren, and 21 great-grandchildren, Mrs. MacMillan celebrated the centennial of her birth. At that time she was in the best of health, full of vitality and in possession of all her faculties. It was believed by all her friends and relatives that she would live for many more years.

For the past 91 years Mrs. MacMillan resided in the Township of Eldon. It was there she married and raised a family of five sons and two daughters. Her husband died when the youngest of seven children was but a few months old. Archie, one of her sons, died later. Left a widow at 35, she took over direction of the agriculture, and raised and educated the family of her children who are so proud of her.

On the occasion of [redacted] birthday, Mrs. MacMillan told a reporter many interesting facts.

Although she spoke English, the old Gaelic tongue which she knew when she came from Scotland as a girl of nine in 1842, was the prime favorite with the pioneer. She liked nothing better than to have her friends chat to her in Gaelic. She prided herself on using the language she learned in Scotland.

It was a wild bush country, the now-sedate Township of Eldon, when Mrs. MacMillan came out from Port Ellon on the Island of Islay near Scotland in 1842 with her father and mother, and means of travel were slow and arduous.

It took them 13 weeks to get to Toronto from Scotland by boat and then they went in another boat up to Holland's Landing, down Lake Simcoe to Beaverton, and through the bush from there to where they settled in Eldon Township.

Woman Walks Miles To Be Confined

Sudbury, Ont. — The hardships of pioneering in Ontario's north may be difficult for most city-bred women, but Mrs. C. E. Buffey looks at it philosophically. She is now in Sudbury after treking through the bush from her homestead several miles away.

It was little more than two weeks ago that Mrs. Muffey walked in from her Henry township home. She went to the hospital where shortly after a child was born and she is now preparing for the homeward trek with husband and daughter.

"I love the country down there," she said in speaking of her new home. "It's so pretty. We're only 200 feet from the Veuve river and we're going to stay there. I supose it will be pretty fine country when the children grow up, and that is the main thing to think about."

Before coming to Sudbury, Mrs. Buffey lived in Toronto for 20 years.

English Dictionary Has "Gone Hollywood"

New York—Recognized throughout the world as the outstanding authority on the English language the Oxford Dictionary has "gone Hollywood," says a special cable to the New York Herald-Tribune from London.

In its latest 900-page supplement the editors include a large number of words and phrases which, introduced here mainly through the "talkies," have passed into common usage. Examples are "debunk," "bump off," "wow," "wisecrack" and "taken for a ride."

Improvement Shown in Automotive Industry

Canadian automobile manufacturing plants, according to the Department of Trade and Commerce, have, perhaps more than any other large Canadian industry, shown most active signs of recovery in the past few months. "Employment in this industry," states the Department "stood at 65.9 at the beginning of October as compared with 46.0 a year ago and 59.6 in October, 1931." It is in exports, however, that is reflected the most spectacular gain. Exports of cars and trucks for the first nine months of 1933 totalled 14,505 units valued at $6,000,000, as compared with 7,942 units valued at $3,000,000 in the corresponding period last year.

443 Million Bibles

Montreal.—A total of 443,000,000 volumes of the Bible has been distributed to all parts of the world, in 667 different languages, by the British and Foreign Bible Society since its inception in 1804, according to Rev. Dr. J. B. M. Armour, general secretary of the society in Canada.

Every man should live within his income even if he has to borrow the money to do it.—Judge.

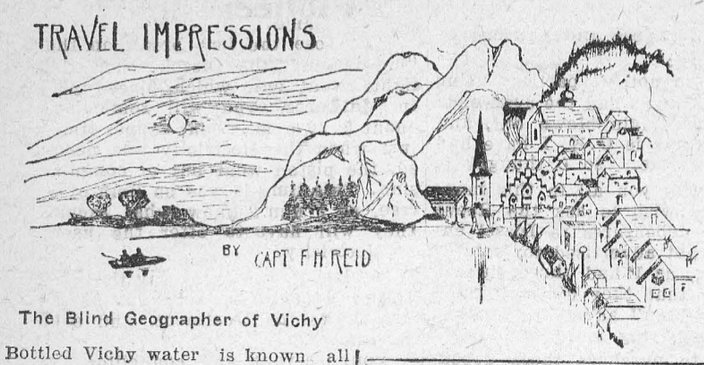

The Blind Geographer of Vichy

Bottled Vichy water is known all over the civilized world, but how many know that it is named after a very busy and beautiful city which, if you look at your map, you can locate about the centre of France. Like many other mineral waters, originating in Europe, the output of these springs is controlled by the state and the quality is therefore guaranteed. This article, however, is not meant as an advertisement although, on the other hand, one cannot refer to the place without mentioning the waters which account for so much of its importance.

When we drove into Vichy this past summer, we found the streets crowded with people and vehicles — at first sight one would conjecture that some fete was being observed. We soon realized that we were entering one of the brightest places on the Continent; life was passing before us in every form, som[illegible]ere here to benefit from t[illegible]rs were here to enjoy themselv[illegible]he mineral springs of Franc are of a varied type and contain properties to meet every therapeutic requirement — German and Austrian springs are of one uniform type. Among the patients, who come to Vichy, are those seeking treatment for liver complaints, skin diseases, diabetes and gout, and rheumatism. The hotels are magnificent and here we met the most fashionable people, saw the smartest gowns and watched the gayest dancing of all the twelve countries we visited.

Located in the midst of all this activity are various booths where one can drink the water or have a receptacle filled. These booths are attended by neatly dressed girls who are clad in long, white smocks and have a white cap covering their hair. The water has a peculiar taste—one of my group made a face and described it as like a combination of fish salts and dirty water; why such a comparison she alone knew. There is plenty of demand and the uniformed attendants are kept busy—the water is provided without any charge.

Who would think that in such a place, with gay shops, bands playing and all kinds of excitement, that we should be regaled with a description of Canada by a poor blind man on a street corner? Outside of the busy section and in a little corner of a square, stood this kindly faced old man. In a roped-off, triangular space around his feet were hundreds of stones—different sizes, colours and shapes. There was no apparent order to this collection, although irregular little paths ran through the plot and, surmounting the stones, a varying intervals, were the flags of all the nations. It was this latter feature that attracted my attention and as I stopped to examine the peculiar layout, the blind man sensed the presence of a possible benefactor and, in a monotone, began to recite, in French, names of important places. He soon learned, however, that we were English speaking and, quickly accommodating himself to the change, gave us, in very good English, the names of places and their location in the United States. "No! no! no!" said my companion, "we are not from the United States, we are from Canada." "Oh! Canada—English," said the blind man, and stretching out his arm, over a section of his little piece of ground, he pointed out the Union Jacks and gave us the names of the countries of the British Empire, their capitals and many of their principal features. Looking at the arrangement of the stones it would be almost impossible for an observer to make head or tail of the scheme, but the blind man knew and, with his stick, made his way over to the proper location and picked out the correct flags. We could not, nor did we try to, stop the flow of his recital for some time: finally we did get him back to the realization that we were Canadians as we had a desire to plumb the extent of his knowledge. We were immediately rewarded by a description of our own country that would have been a credit to most of the scholars in our schools. He knew the capital to be Ottawa; he knew the provinces, important places, railways and boundaries; he knew our connection in the Empire and our historical connection with France. He did make some minor mistakes, it is true, but it was a marvellous demonstration of concentration and memory and he seemed to thoroughly enjoy his occupation.

When we first stopped, there was only one curious loiterer, but, human nature being the same wherever you go, a group soon collected and, while they couldn't follow the conversation, we could detect the whispered "I' anglais," passed from one to the other while the exhibition, in our behalf, was in progress. It was a most interesting experience; an unexpected and unforgettable touch with home, in a place where one would least anticipate such an occurrence. It was with great difficulty that we were able to break away from our blind narrator—he was most anxious to impart further knowledge to, what he considered, was a sympathetic audience. Above the bright lights, fascinating shops, gay promenaders and the glittering hotel where we stayed, this one circumstance stands out as an appealing human incident.

Next week I shall relate another strange meeting—this time in Southern Hungary, at a place called Nagykaniska.

Are you looking for something different in the way of entertainment for your church, society, club or institute?

Capt. F. H. Reid, the well-known traveller, who has been contributing the series of articles to this paper, under the heading of "Travel Impressions," has what is, perhaps, the finest collection of European views in the country. Pictures taken with his own camera, beautifully coloured, showing some of the out-of-the-way places, as well as the localities about which you have read and heard. Portugal, Spain, France, Italy, Switzerland, Austria, Jugoslavia, Hungary, Czechoslovakia, Germany, Holland, Belgium and British Isles are included in this unique collection.

For particulars regarding this, communicate with Captain Reid at Room 421, 73 Adelaide Street West, Toronto.

Learn Crepe Paper Flower Making

By a New Simplified, Inexpensive Method. Write

DECORATION SERVICE

70 LOMBARD ST., TORONTO

Too Much "Party" Last Night



YET—*This Morning No "Acid Headache"—No Upset Stomach*

Scientists say this is the QUICKEST, SUREST and EASIEST way to combat FEELING THE EFFECTS of over-indulgence—the most powerful acid neutralizer known to science. *Just do this:*

TAKE—2 tablespoonfuls of Phillips' Milk of Magnesia in a glass of water BEFORE bed. In the morning take 2 more tablespoonfuls with the juice of a WHOLE ORANGE. That's all! Tomorrow you'll feel great!

Or take the equivalent amount of Phillips' Milk of Magnesia tablets. Each tablet is equal to a teaspoonful of the liquid.

Get genuine Phillips' Milk of Magnesia in the familiar liquid form, or the new, marvelously convenient tablets. Be sure it's PHILLIPS'... the kind doctors endorse.



NOW IN TABLET OR LIQUID FORM

MADE IN CANADA

Yie'd not to calamity, but face her bodly.—Virgil.

PRICE REDUCTION!

—*and Poker Hands, too!*

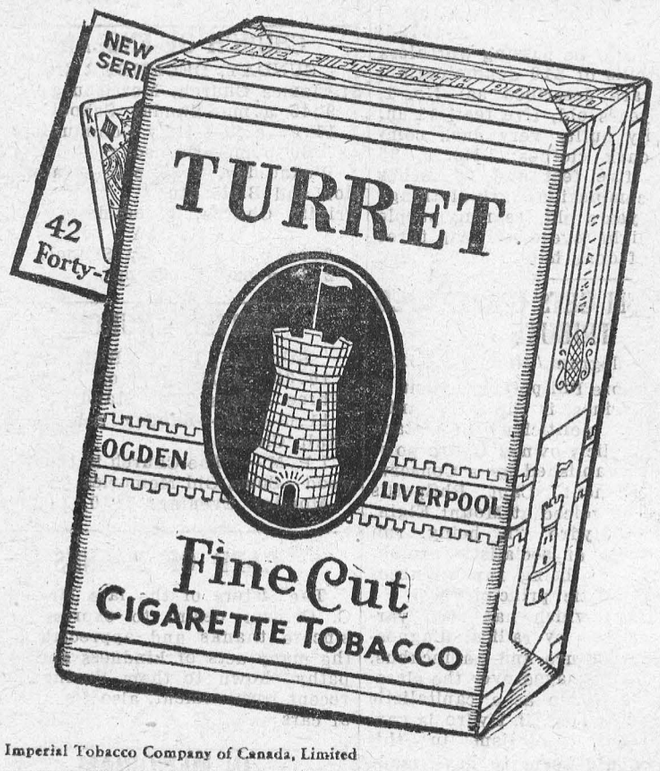

Imperial Tobacco Company of Canada, Limited

All packages now contain more tobacco

It *pays to* "Roll Your Own" with

TURRET

FINE CUT

CIGARETTE TOBACCO

SAVE THE POKER HANDS

Good Way To Stop Acid Stomach

Any druggist will tell you the best way to stop acid stomach and indigestion is to take a little Bisurated Magnesia in water after meals. This will stop your indigestion and sweeten the stomach, get rid of gas and belching in no time. Ask any druggist.

Important News For Quebec Women

Macmillan Report on Banking Recommends Removal of Restriction

Ottawa.—A blow for Quebec women is struck in the Macmillan report on banking and currency which recommends the removal of Section 95 of the Bank Act restricting deposits from married women in Quebec to $2,000. A Quebec provincial law forbids married women making bank deposits without the consent of their husbands.

Section 95 states that deposits from persons suffering such legal disability under provincial laws, may deposit only up to a maximum of $2,000. The Canadian Alliance for Women's Votes presented a brief to the commission when it sat in Montreal, calling attention to the fact that no special restriction was placed upon Quebec married women depositing in post office savings banks. They asked that the restriction be removed from the bank act, and the commission recommended that the section be amended accordingly.

The text of the report on this point follows:

At Montreal a special point affecting the rights of married women in the Province of Quebec was brought to our notice by the Canadian Alliance for Women's Votes. Section 95 of the Bank Act which authorizes a bank to receive deposits from, and to repay deposits to, persons under legal disability provides in the third subsection as follows:—

"If the person making any such deposit could not, under the law of the Province where the deposit is made, deposit and withdraw money in and from a bank without this section, the total amount to be received from such person on deposit shall not at any time exceed the sum of two thousand dollars."

As, under the law of the Province of Quebec, a married woman could not, apart from section 95, deposit or withdraw money without her husband's consent, the effect of the subsection just quoted is that in this Province a married woman cannot without her husband's consent deposit more than $2,000 in a bank.

Apparently under the Dominion Post Office legislation a married woman is under no disability as regards the amount which she may deposit in the Post Office Savings Department, and may make deposits up to the limit of $5,000 which applies generally. We were asked to recommend that in the case of married women in the Province of Quebec the limitation on deposits in the banks to $2,000 should be removed and an unlimited right to deposit conferred, without the requirement of the husband's consent. We think that this is a reasonable request and we recommend that section 95 (3) be amended accordingly.

U.S. to Construct Island For Planes

Washington. — Formerly fantastic dreams of ocean air travel with stopovers on man-made islands have achieved a basis of reality in an announcement by the United States Department of Commerce that it plans to build one island, and perhaps five, in an effort to speed traffic across the Atlantic.

The public works administration has allotted $1,500,000 to the aeronautics division of the commerce department to erect the first island about 500 miles off the eastern coast as an experiment.

If it is as successful as officials expect, it is to be the first stopping place on a government-owned and controlled trans-Atlantic airway. The route of this would be from the vicinity of Norfolk, Va., to Spain.

The first island—known as a seadrome—will be only one-fourth the eventual size, about half an ordinary city block. It is to be completed in four months, after which actual flying tests will be started. A full-sized seadrome would cost $6,000,000 and the total project $30,000,000.

State Department approval is expected momentarily, Secretary Roper said and no international difficulty is believed likely, since the seadromes would be open to aircraft of all countries on payment of a toll charge.

HOW TO AVOID ILLNESS

When you begin to feel fagged out at the end of the day, look out. Illness is just around the corner waiting to lay you low. At times like this there's nothing like Wincarnis, the great tonic that has won over 20,000 recommendations from medical men.

Wincarnis is a delicious wine, not a drug. In each bottle there are all the nourishing elements of 2½ lbs. of grapes added to the strengthening elements of beef and guaranteed malt extracts.

These elements in Wincarnis will quickly restore lost energy. They will help you to sound sleep, vigorous awakenings and active, enjoyable days. Drink this delicious wine regularly three times each day, and soon years will drop from your shoulders.

To pick you up when you are out of sorts, to soothe your nerves, enrich your blood, or in cases of nervousness, insomnia, anaemia and debility, take Wincarnis. At all druggists—Sales Agents: Harold F. Ritchie & Co. Ltd., Toronto. 18

RHEUMATISM GOT HIM

80-years-old Pianist is Relieved by Kruschen

Although old age has not yet kept this man from his occupation as a pianist, rheumatism did threaten to do so recently.

"Two years ago," he writes, "I was suddenly taken with rheumatism, all down my left arm. I tried many things—all to no purpose. I then commenced taking a half-teaspoonful of Kruschen Salts every morning, and soon felt benefit. My arm, which was painful and nearly useless, to my astonishment is now, after a few weeks' treatment, quite better. I am more than pleased, as I am a pianist, and playing made matters worse. I am just entering my 80th year, and am in good health."—G. L. A.

The six mineral salts of Kruschen have a direct effect upon the whole bloodstream, neutralizing uric acid, which is the recognized cause of rheumatism. They also restore the eliminating organs to proper working order, and so prevent constipation, thereby checking the further formation of uric acid and other body poisons which undermine the health.

Hypnotism is Used to Reduce Weight And Stop Smoking

Oxford, O.—And now science is using hypnotism—in the laboratory at least—to aid in regulating the diet so that a girl may have a figure slim enough to be fashionable.

Professors E. F. Patten and S. A. Switzer, Miami University psychologists, experimenting on reaching the unguarded recesses of the human mind during hypnosis, are helping their laboratory subjects not only to remove excess weight, but also to overcome self-consciousness and to cut down on their smoking.

Their six years of laboratory work based partly on that of Dr. Hull at Yale, has dealt chiefly with "post-hypnotic suggestion," in which a subject carries out actions upon waking which were suggested during the hypnotic state.

For example, a girl subject wanted to lose some weight; during a hypnotic trance it was suggested that she stop eating starchy foods. Later, some fattening foods became extremely distasteful to her and she regained her slim figure.

An amateur actor who was suffering from stage fright, after receiving suggestions under hypnosis, finds his acting is better. A boy who had trouble getting up early now rises at 7 a.m., and several persons who wanted to smoke less have been helped.

Tested Eczema Remedy

Is Prescription of Doctor

Your skin trouble—whether it is eczema, acne, hives, dandruff, ringworm infection or pimples and blotches—will be positively benefitted by D.D.D., because D.D.D. is a tried and tested Physician's Prescription. D.D.D. was developed originally for his own patients by Dr. D. D. Dennis. It is now manufactured by the makers of Campana's Italian Balm. In 35 years D.D.D. has brought clear, healthful skins to millions. At druggists. Trial size 35c. Guaranteed to give instant relief or money refunded. 4

ISSUE No. 47—'33

YOUR HIDDEN TROUBLE

Incomplete elimination of body wastes exists to a far greater extent than is generally realised. Even people with the most regular habits often suffer from this condition. Incomplete elimination is why you often feel weak and weary, or suffer headaches and indigestion. The sure way to correct this condition is to follow the Andrews Rules of Health. Eat moderately. Get enough sleep, fresh air, and exercise to satisfy your body—and, once or twice each week take a bracing, sparkling glass of Andrews Liver Salts. Andrews Liver Salt will keep you in the pink of condition by helping Nature to keep your system in thorough working order. Your druggist sells Andrews in tins at 35c and 60c and the new, large bottle, 75c. Sole Agents: John A. Huston Co., Ltd., Toronto. 3

Record Broken Footwear Output

Production in Canada Exceeded 2,000,000 Pairs for Two Months

Ottawa.—"The August and September production of leather footwear has broken all Canadian records. The output in each month exceeded two million pairs," declares Hon. H. H. Stevens, Minister of Trade and Commerce.

"Never before has the production for any month reached the two million mark."

"This is an industry which is making marked progress," commented the minister. "The production in the first nine months of 1933 was 15,071,463 pairs, a gain of eight per cent. over the same period of 1932."

A Shilling a Day Is Thing of the Past

London.—The War Office is going to introduce new methods into recruiting. More centres will be opened throughout the country.

A War Office official said to a newspaper representative recently: "There still exists a belief that a soldier gets only a shilling a day.

"A corporal, aged 25, receives at least 21s. 6d. a week and 47s. 6d. if he is a tradesman, in addition to free food, accommodation, clothing, and certain allowances."

Diner—Waiter, there's a button in my soup. Waiter (ex-printer)—Typographical error sir; it should be mutton."—Legigh Burr.

THAT DEPRESSED FEELING IS LARGELY LIVER

Wake up your Liver Bile —Without Calomel

You are "feeling punk" simply because your liver isn't pouring its daily two pounds of liquid bile into your bowels. Digestion and elimination are both hampered, and your entire system is being poisoned.

What you need is a liver stimulant. Something that goes farther than salts, mineral water, oil, laxative candy or chewing gum or roughage which only move the bowels—ignoring the real cause of trouble, your liver.

Take Carter's Little Liver Pills. Purely vegetable. No harsh calomel (mercury). Safe. Sure. Ask for them by name. Refuse substitutes. 25c. at all druggists. 53

Classified Advertising

STAMPS.

STAMPS: 120 DANDY VARIETIES. Liberia, Nyassa, Airmail; many Pictorials; only 25c. Approvals: D. Bruce, 2518 15½ Street N.W., Calgary, Alberta.

PATENTS.

AN OFFER TO EVERY INVENTOR. List of wanted inventions and full information sent free. The Ramsay Company, World Patent Attorneys, 273 Bank Street, Ottawa, Canada.

The analyses of samples of milk of 142 mares at Edinburgh, Scotland, showed no marked differences in the composition of the milk of British and continental mares.

BEFORE BABY COMES

A mother is a mother before her child is born. SCOTT'S EMULSION furnishes an abundance of the necessary Vitamins A and D for health and strength of mother and child.

SCOTT'S EMULSION

RICH IN VITAMINS

12-33

NERVOUS WOMEN

Take Lydia E. Pinkham's Vegetable Compound

"I am so nervous it seems as though I should fly". . . . "My nerves are all on edge". . . . "I wish I were dead" . . . how often have we heard these expressions from some woman who has become so tired and run-down that her nerves can no longer stand the strain.

No woman should allow herself to drift into this condition if she can help herself. She should give Lydia E. Pinkham's Vegetable Compound a trial. For nearly sixty years women have taken this wonderful tonic to give them renewed strength and vigor.

98 out of every 100 women who report to us say that they are benefited by this medicine. Buy a bottle from your druggist today . . . and watch the results.

Cuticura Soap

World-Famous for Daily Toilet Use

Price 25c.

Buck That Cough or Cold With Buckley's

It costs only a few cents to knock out a cough or cold with BUCKLEY'S MIXTURE, because Buckley's is so supremely good that only a few doses are needed to subdue the toughest cough or cold. And Buckley's can be diluted with three times its volume of water making it go still further.

Will not upset your stomach. Just safe, sure, instant relief from coughs, colds, 'flu or bronchitis. Play safe. Refuse substitutes. Buckley's is sold everywhere.

High School Boards and Boards of Education

Are authorized by law to establish

INDUSTRIAL, TECHNICAL AND ART SCHOOLS

With the approval of the Minister of Education

DAY AND EVENING CLASSES may be conducted in accordance with the regulations issued by the Department of Education.

THEORETICAL AND PRACTICAL INSTRUCTION is given in various trades. The schools and classes are under the direction of AN ADVISORY COMMITTEE.

Application for attendance should be made to the Principal of the school.

COMMERCIAL SUBJECTS, MANUAL TRAINING, HOUSEHOLD SCIENCE AND AGRICULTURE AND HORTICULTURE are provided for in the Courses of Study in Public, Separate, Continuation and High Schools, Collegiate Institutes, Vocational Schools and Departments.

Copies of the Regulations issued by the Minister of Education may be obtained from the Deputy Minister, Parliament Buildings, Toronto.

LOCAL AND GENERAL

Have you read all the new books? Well, you can, for three cents a day. at Corner Shoppe Lending Library.

* * *

Leave your order for Christmas cake and plum puddings at Coligan's and you'll be satisfied.

* * *

Born—At Morrisburg, on Tuesday November 14th, 1933, to Mr. and Mrs. Wilmot Wood, a daughter.

* * *

Miss Elizabeth Gillespie left this week to spend the winter with relatives at Carleton Place.

* * *

Mr. and Mrs. Donald Fraser of Elgin, Ont., were visitors in town over the week-end.

* * *

For something new and different, stop at the Corner Shoppe for Christmas Gifts and Cards.

* * *

An outstanding Canadian product, Coutt's Christmas Cards—5c, 10c, 15c, 25c apiece at The Corner Shoppe.

* * *

Drop into Coligan's Bake Shop when you feel that you'd like some candy. Delicious home-made fudge, black or white.

* * *

The regular monthly meeting of the Women's Institute will be held in the Agricultural Office, Morrisburg, on Monday Dec. 4th at 3 p.m.

* * *

Miss Marion Fetterly of Victoria College, Toronto, spent the week-end with her parents, Mr. and Mrs. R.G. Fetterly.

* * *

Mr. and Mrs. F.J. Barlow spent Tuesday in Winchester, guests of the latter's mother, Mrs. W.J. Steele, who celebrated her 85th birthday on that day.

* * *

Mr. George Hanson of Kingston, formerly of Morrisburg, was again elected as Alderman by acclamation in the recent municipal elections of that city.

* * *

Most all your friends would be mightly pleased to receive a Christmas card. Assorted boxed cards, 21 for $1.00, 12 for 39c, 14 for 60c, 16 for 75c, 16 for 85c, at The Corner Shoppe.

* * *

James Servage, a well-known retired farmer of Crysler, lost his life as a result of an accident Saturday afternoon, when he fell from the tail of a milk wagon driven by his son, when the horses became frightened at a passing bakery wagon.

* * *

Everybody is going! Where? To "Aunt Dina's Quilting Party" in the United Church, Morrisburg, on Tuesday Dec. 5th. Hot supper served from five to seven o'clock. Aunt Dina will welcome you, while yo' listen to dem darkies singing'. Admission 35c.

* * *

Mrs. Augustus Whitteker, of Williamsburg, has been declared the lucky winner of the Marshall Mattress, in the guessing contest in connection with Marsh & Son's recent sale. The number on the mattress was 256, the closest guess being that of Mrs. Whitteker, 210.

* * *

At the annual meeting of the Ottawa and District Hockey Association in Ottawa on Saturday, Mr. W. B. Carlyle of Morewood, was elected to the head of that organization for the coming year. Dr S.H. Hutt, of Chesterville, is a member of the registration committee.

* * *

Mr. and Mrs. Wm. Barclay, Iroquois, announce the engagement of their only daughter, Dora Ida, to Mr. Edward W. Simpson, son of Mrs. Simpson and the late Mr. H.E. Simpson of Toronto, the wedding to take place quietly, December 16th, in Iroquois.

* * *

Instructions have been sent out by the Department of Justice to the officials at Kingston Penitentiary, according to reports, that from this time on the Prison of Isolation in the "Big House" shall be a thing of the past, and that this cell range in the future shall be referred to and known as the "East Bell Block."

* * *

Master Jack Rubenstein, who was severely injured some weeks ago, when he fell from a truck onto the pavement on the Gravel Road, has this week returned to his home in town. The lad has received treatment in Brockville Hospital and the Royal Victoria Hospital, Montreal. His school-mates and other friends are glad to know that he was able to return home, and hope he will soon be allowed to resume his studies at school.

* * *

Navigation through the St. Lawrence canals was halted officially on Thursday night. Accumulation of ice about the lock gates rendered almost impossible operation of the gates. Early in the week, some forty steamers, the majority downbound with package freight, grain and coal, were halted by heavy ice blocking the Soulanges Canal.

* * *

That a Canadian Thanksgiving dinner looks good to the American citizens attending Dr. Locke's clinic, was revealed when more than forty partook of the turkey dinner at the home of Mr. Oscar Becksted, Elma, on the occasion of the American Thanksgiving on Thursday. Few homes are better equipped to cater to visitors at the clinic than "Evergreen Hill," and that the American guests were welcomed in good Canadian fashion in this home of plenty is a pretty safe guess.

Tuesday, December 5th, the day upon which General Sir Arthur Currie will be buried, would have been his 58th birthday.

* * *

The Secretary of the Westport and North Crosby Fish and Game Association has been ontified by the Department of Game and Fisheries that no whitefish licenses will be granted this year.

* * *

Mr. W.S.L. Merrill returned home this week from Kingston General Hospital, where he has been during the past few weeks.

* * *

Joseph Maloley, merchant, Chesterville, has made an assignment under the Bankruptcy Act, and the first meeting of creditors was held in Ottawa on November 28th.

* * *

Shot in the head when he attempted to blow snow from the barrel of his .22 rifle, Kenneth Fowlie, 21, of Montague township, lay in hospital at Smiths Falls today. His condition is considered serious.

* * *

Mrs. J. Quart of Winchester was taken to the Civic Hospital on Monday, and on Tuesday underwent an operation. She is still very weak and ill, but her physician and many friends are looking for a speedy recovery.

* * *

Mr. and Mrs. H.E. Paull were called to London, Ont., the early part of the week, owing to the death of the latter's mother, Mrs. Bartholemew, whose remains were interred in that city during the week.

* * *

Mr. and Mrs. Walter Stewart of Morewood, announce the engagement of their daughter, Dorothy Evelyn, to Doble David Byers, son of Mrs. Alex Holland and the late Mr. David Byers, the marriage to take place early in December.

* * *

Rev. Wm. Pearson, aged 84, a superannuated minister of the United Church, passed away in Vancouver last Thursday, and was buried there on Monday. Thirty-two years ago he was pastor of Chesterville Methodist Church. His wife, who predeceased him some years ago, was Margaret Mulloy, of Mountain.

* * *

On Wednesday next, Dec. 6th, the Dundas-Grenville Presbytery of the United Church will meet at Morewood in the morning and will continue throughout the day. At the same time and place, the Presbyterial Executive of the W.M.S. will meet. Dinner will be served by the Morewood W.A. of the United Church.

* * *

Many children, as well as grown-ups, enjoyed the first skate of the season on opening night, Monday. The ice was in fair condition, and judging from the attendance, one of the earliest openings in many years promises to start a very succesful season.

* * *

Johnny Copp, one of Canada's outstanding rugby players, is in hospital in Toronto in a critical condition, and all available police are searching for a sneak thief, who shot the rugby player in the side when Copp tackled him. Copp, who is one of the mainstays on the University of Toronto football team, is a son of Dr. and Mrs. Charles Copp of Toronto.

* * *

Toronto, Nov. 30—A deputation headed by S.C. Tweed and Norman O. Hipel, Liberal members in the Ontario Legislature for North Waterloo, interviewed J.R. Cooke, chairman of the Ontario Hydro Commission here yesterday regarding erection of a memorial to Sir Adam Beck at Baden. The suggested memorial would have a beacon visible for 30 miles. Included in the deputation were representatives from Stratford and London. The deputation was informed the commission would investigate the engineering costs of the project before making any promises.

* * *

An enjoyable evening was spent on Tuesday, when Mrs. John Eichner of Irena entertained the ladies of St. Anne's church, Dixon's Corners, at a delightfully arranged euchre. She was assised in receiving the guests by her daughter, Mis Mary Eichner, of Iroquois. Progressive euchre was played at 14 tables. Mrs. H. Houlahan and Mrs. Geo. Johnston were equal contestants for the ladies' prize, which was won in the cut by Mrs. Johnston. The gentleman's prize was won by Mr. Chas. McGinn. Misses Connor, Leroux, Mullen and Ault assisted in serving lunch, after which dancing was enjoyed.

* * *

New York State has asked Ontario's acquiescence in extension of the Lake Erie fishing season from December 10 to 20, Hon. George H. Challies, Ontario Minister of Game and Fisheries, declared. Mr. Challies informed New York State officials that this province would agree to the extension if Ohio and Michigan, other signatories of the international agreement limiting the period, accepted the proposal.

* * *

Major J.S. Roper, M.C., K.C., of Montreal, Dominion president of the Canadian Legion, has urged all ex-service men to observe seven days' mourning for Sir Arthur Currie, deceased wartime commander-in-chief of the Canadian Corps. "I ask particularly," he said, "all branches of the Canadian Legion to request the members of this organization to wear a ribbon of black crepe in the buttonhole of the left lapel of the coat during this period of mourning; and I earnestly hope that this practice will be universally adopted throughout that period by all the ex-service men of Canada."

* * *

Toronto police have sent out warning of the operations of three men travelling in a Ford V8 coupe, bearing Michigan license No. X-40795, who are said to be passing worthless American bills of $10 denomination. The men are described as: No. 1, 35 to 40 years old, five feet, 11 in. tall, heavily built, very dark complexion, dark clothes; No. 2, 35 years old, five feet and 10 inches tall, dark complexion, dark clothing; No. 3, 24 years old, yearing purple suit and light overcoat. All three men wear fedora hats.

CAPITALISM GETS UNINTENDED TRIBUTE

(Toronto Telegram, Nov. 23, 1933)

Capt. Elmore Philpott, exponent of C.C.F. doctrines, is the latest anti-Conservative politician to attack Ontario's publicly-owned Hydro power system, established by a Conservative government. Capt. Philpott's complaint, as voiced at Mount Elgin, is that the Hydro "is being run under a form of socialistic camouflage, but it is being run on absolutely capitalistic principles."

Capitalism, which has been variously described by radical diagnosticians as a failure and an incubus, need not be dismayed over the classification of Hydro as a capitalistic institution. Indeed, if Hydro is capitalistic, then capitalism in this instance would seem to have made a notable contribution to public welfare. Socialism or communism cannot offer its equal inthe matter of a well-conducted public utility, or in service to the people. Results in Ingersoll, as resulted by J.V. Buchanan, chairman of the local commission in that municipality, are illustrative:

"Ingersoll bought out the private company which owned the local plant for $79,800, issuing debentures for that amount. Do you realize that at that time Ingersoll people were paying 7.7 cents per kilowatt hour, while today you pay but 1.8? Do you realize that no debentures except the first $79,800 have ever been issued, and that today we have $63,000 put aside toward paying that off? In addition, we have nearly $12,000 of Ingersoll bonds in the bank to our credit, and we owe practically nothing. Do you realize that while giving the 1.8 cents per kilowatt hour instead of 7.7, we have been able to increase our plant value from $87,000 to $188,000? Do you realize that we own a share in the Hydro project outside of Ingersoll amounting to nearly $100,000, and that our operating surplus has been increased from $4,500 to over $100,000? In short, our reserves and surplus today amount to $268,000, in comparison with $12,000 in 1913. From 1913 until today, because of the lower cost of electricity in comparison with what the private company charged, more than $2,000,000 has been saved for this municipality, to be spent by the citizens in other things."

Ingersoll does not stand alone. Its position is not exceptional. Every Hydro municipality in Ontario could tell a similar story. The record of Hydro accomplishment is a standing answer to the criticisms of small politicians, whether these be Mitchell Hepburns alleging mismanagement, Elmore Philpotts charging capitalistic principles, or pro-corporationists seeking to destroy public confidence in a great public undertaking by describing it as socialistic.

FREE PARCEL POST INSURANCE NOW IN CANADA

Effective immediately, all parcels posted in Canada for delivery in Canada may be insurced up to $50. Canada may be insured up to $50. ed by the sender. The same insurance procedure as at present will be followed, except that on the sender's receipt for such parcels the item "fee" shall be checked with an X. If the sender desires to insure such parcels in excess of $50, the regular insurance fee of 12c to cover the additional insurance must be prepaid.

Effective immediately, all parcels weighing more than one pound, posted in Canada for delivery in Canada, will be liable to postage at the rate applicable to the nearest pound. For example, a parcel weighing from 1 lb. up to 1 lb. 8 oz. will be liable to postage at the rate for a 1-lb. parcel; a parcel weighing from 2 lbs. up to 2 lbs. 8 oz. will be liable to postage at the rate for a 2 lb. parcel, etc.

CHRISTMAS BROADCAST PLANS ANNOUNCED

The Canadian Radio Broadcasting Commission have arranged to co-operate with the British Broadcasting Corporation in its plans for an Empire Christmas broadcast program. The program will include messages fom Ottawa, as the capital of Canada, to other parts of the Empire.

Under the revised plans of the British Broadcasting Corporation, one part of the Empire broadcast will take place on December 24. This will be a broadcast from Bethlehem of the bells of the Church of the Nativity. It will come through at 3 p.m. Eastern Standard Time in Canada.

On Christmas Day, the broadcast will start at 9 a.m. E.S.T. in Canada. The first 45 minutes will be taken up with items of interest from the Old Country. This will largely be descriptive of the celebration of Christmastide in various parts of the Old Land. The following 15 minutes until 10 a.m. E.S.T. will be occupied by messages of greeting from various parts of the Empire.

Finally, from 10.00 to 10.05 a.m., there will be a message from Sandringham by His Majesty, the King.

LUTHERAN CHURCH

St. Paul's, Morrisburg—
10 a.m.—The Service.
11 a.m.—Sunday School.
7 p.m.—Vespers.
St. John's, Riverside—
1.45 p.m.—The Service.
2.45 p.m.—Sunday School.
Come and Worship With Us!

CHURCH OF ENGLAND

SUNDAY, DECEMBER 3rd.
St. James Church, Morrisburg—
9.45 a.m.—Sunday School.
11.00 a.m.—Holy Communion.
7.00 p.m.—Evensong.
Wednesday, 7.30 p.m.—Intercession and Bible Study.
Trinity Church, Riverside—
SUNDAY.
2.00 p.m.—Sunday School.
2.30 p.m.—Evensong.

UNITED CHURCH

SUNDAY, DECEMBER 3rd
10.30 A.M.—Sermon Message, "Three Pillars That Stand."
11.0 A.M.—Sunday School and Adult Classes.
7 P.M.—"The Church in the Wildwood—Some Old Memories."
Monday Evening, 7.30, League.

CARD OF THANKS

The sisters of the late Mrs. Geo. C. Cramer desire to express their sincere thanks and appreciation of the many acts of kindness and sympathy shown to them during their recent bereavement, also for the use of cars.

IN MEMORIAM

BRADLEY—In loving memory of my dear mother, Aldema Bradley, who passed away Dec. 3rd, 1932.
It is not the tears at the graveside
That tell how the heart is torn,
But the unseen tears of after years
And remembrance silently borne.
Inserted by daughter, Hattie.

IN MEMORIAM

In loving memory of my dear wife Mrs. Ora McIntosh, who departed this life Dec. 5th, 1930.
I have lost a dear companion,
A life linked with my own,
And day by day I miss her more
As I walk through life alone.
In Heaven dear Edith, I'll find you,
When God's great will is done,
I'll stand once more beside you
When He calls for me to come.
Loving Husband, Ora.

TO RENT

Modern apartment to rent. Five rooms with bath, heated if desired, furnished or unfurnished, garage in connection. Reasonable rent for winter months to desirable parties.
Apply at Williard Tourist Home.
A.L. WILLARD, Prop.

FOR SALE

7 high grade Holstein cows; 5 Holstein heifers rising 2 and 3 years, due to freshen from January on; 1 Percheron horse, rising 5 years old; also quantity of hay and grain.
KENNETH BECKSTEAD,
3rd Con. Williamsburg,
ap R.R. 3.

FOR SALE

One pair light delivery sleighs, oak construction, A-1 condition. Also pair light sloops. Will sell cheap for cash, or exchange for wood Phone 177. ALEX SHANNETTE.

FOR SALE

Choice mixed wood for sale.
Apply
M.J. CASSELMAN,
tf c Phone 600r3.

FOUND

Lady's wrist watch. Owner may have same by calling on E.J. Jenneck, Morrisburg, and paying for this ad.

LOST

A hound, female, speckled, with tan face. Please advise
V.H. WOODLAND,
Cardinal, Ont.,
or call 64J, Cardinal, collect.

NOTICE

After the first publication of this notice, I will not be responsible for debts contracted by anyone but myself.
November 27th, 1933.
cp F.M. POWELL.

NOTICE

On and after this date, I am not responsible for any debts contracted only by myself or with my written order.
Dated at Morrisburg, this 15th day of November, 1933.
GRANT H. CASSELMAN.

MORRISBURG-WADDINGTON FERRY

TO U. S. A.

New Standard All Year Time Table
DAILY, EVERY 5 MINUTES
From 6 a.m. to 12 Midnight
CONTINUOUS SIGNAL SERVICE
The Fastest and Only Full Year Five Minute Service across the St. Lawrence, not excepting bridges or other ferries, from the Gulf of St. Lawrence to Lake Ontario.
RATES—Motor Car, $1.00; Passengers, 25c each; return free on the same day. No extra charge Saturdays, Sundays or Holidays.
GEORGE D. HOWITH
Vice-President & Managing Director,
Waddington-Morrisburg Ferry

CORRESPONDENCE

Dec. 1st, 1933.

To the Ratepayers and Citizens of Morrisburg:

I wish to notify parties using water that I have had the dead ends on the water main blown out, and that the water is O.K. I have had citizens ask me, so I thought it wise to notify you all in this manner. I also wish to ask the Reeve why those debentures re Diesel engine were not advertised for sale in Morrisburg, as I had three citizens say to me that they did not know why they weren't advertised so that the parties paying taxes could have a chance to purchase these debentures, thereby keeping this money in our own village, where ratepayers should have the first chance to purchase same.

I suppose the last break on the "big lemon," the Diesel, when the lights went out, which placed you in darkness, you will remember, about 5.20 p.m., about supper time, just when the electricity was needed, the piston went out of commission. This time it was no limb of a tree, so I don't know what excuse they will have to offer the users of electricity.

In closing, I wish to say that the Diesel debentures were rushed to Dr. Locke for treatment, and sold to him.

Your servant and councillor,
ARNOLD M. JARVIS.

Anlon Young

THE FAMOUS CANADIAN OPERATIC BARITONE

Will be heard on the air weekly

Commencing FRIDAY NOVEMBER 24th, over

Station CFRB, Toronto.

From 8.00 to 8.30 p.m., in a series of broadcasts, with The "BLUE COAL" Ensemble, under the direction of Mr.

"BLUE COAL" in Morrisburg,

IS SOLD BY

K. M. McGannon.

THE RED & WHITE STORE

Lock Street

Sunshine MARMALADE, large jar	34c
Condor BAKING POWDER, pound	25c
Australian RAISINS, 2 pounds for	25c
CURRANTS, per package	15c
Iodized SALT, 2 packages	15c
Aylmer SPINACH, per can	17c
SOAP FLAKES, 3 pounds	25c
Christies Old Favorite BISCUITS, pkg.	25c
Christies' Short Breads, per pound	29c
Cream CANDIES, per pound	19c
Hard MIXTURE, per pound	19c
THIN MINTS, per pound	20c
OMAR DATES, 2 pounds	19c
ORANGES, No. 200, dozen	37c
Clark's SOUPS, Tomato and Vegetable, 3 tins	25c
Leyly's Castile SOAP, 5 bars	25c
Palmolive SOAP, 3 bars soap, pkg. Princess Flakes	21c
P&G SOAP, 10 bars	33c
Grape Fruit, 3 for	25c

Phone us when you need your groceries delivered. We dliver any time you call.

PHONE Your Order | We Deliver | PHONE 65

D. D. MILLS MGR.

GIFT Suggestions

"Purcell" Badminton Shoes.
Currie Spats, styled in London.
Nuggett Polishing Outfits.
Oxfords & Rubbers, Men's & Boys'

SKATES SHARPENED.

A. G. TAYLOR