THE CHESTERVILLE
RECORD

Vol. 92, No. 24 | Wednesday, February 4, 1987 | Chesterville, Ontario. | Single Copies 35¢

Inside

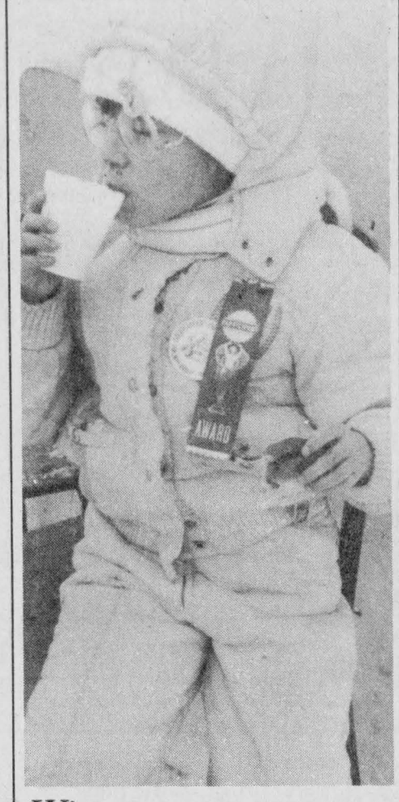

Winter warm-up

10

Villeneuve assured detachment to stay in Winchester

TORONTO (Staff) - Stormont, Dundas and Glengarry MPP Noble Villeneuve said yesterday he's been "assured" that the Winchester OPP detachment will remain in operation.

Villeneuve said he's received assurances from both the deputy commissioner and chief superintendent of the OPP that both the Winchester and Maxville detachments are "safe" and will remain where they are.

Villeneuve found out in early December the detachment was under review and may be moved. He said in a press release that "we were lucky in being able to track down that rumor quickly. Otherwise the government could have continued making is decisions in secret, without local input."

The news of the OPP review came just after officials learned the Winchester courthouse was to be closed and moved to Morrisburg. The courthouse was inspected in the spring and village officials were told it needed access for the handicapped. Village council deemed it too expensive to provide the service, so the courthouse was closed.

Villeneuve said it was "reassuring" to learn the OPP detachment wouldn't be moved.

As well as remaining in operation, the Maxville OPP detachment may actually have its patrolling jurisdiction increased, said the MPP.

A number of Crysler residents have signed a petition complaining about the response time of the OPP when called to the area. He will be talking to Maxville village council about expanding the OPP jurisdiction to cover the north ends of Stormont and Dundas counties, he said.

Villeneuve, Warner convinced there will be no mass postal closings

TORONTO (Staff) - Both Stormont, Dundas and Glengarry MPP Noble Villeneuve and local MP Norm Warner are happy with Canada Post's plans to keep rural mail service and not implement wholesale post office closures.

"I'm satisfied that they (Canada Post) have been listening," Villeneuve said yesterday. Although there still may be post office closures in the future, at least the local people will be given notice and also have input concerning the matter, he said.

He said Warner shares his views concerning Canada Post's corporate plan. It just took Warner longer to become more vocal about it, he said.

"We're both in the very same corner."

Villeneuve has no qualms with a review of the Canadian postal system. If dollars are being wasted somewhere, he said, it should be corrected. Post office closings could "always" occur and the issue has to be looked at on an ongoing basis, he said.

"But let's have some public input here. Let's not do it in the dark."

Warner maintained once again there'll be no post office closings in his riding, saying "every place is going to have a post office. In my riding I don't think there'll be any closures."

Warner said he's pleased with "what's come down" and said the public's fear of mass closings and rural route cuts were unfounded. The problem initially started with rumors from the postal workers' union, he said. Instead of saying all post offices will be closed, it should have said probably none will be closed, Warner said. "It was unfair."

Warner said the crown corporation hasn't changed its plans but is just "clarifying" its position. "I don't think there've been any drastic changes," he said.

Even without rual service cuts and wholesale closures, Warner said Canada Post shouldn't be far off in its bid to eradicate its deficit. The Tory government has given the crown corporation until Sept., 1988 to erase its $210 million deficit.

Warner said he'll be among the first to know should there be any changes in the local mail service and both he and the public will be consulted prior to any closures.



Village lumberjacks

Only a 1.5 second margin separated first place from second in the men's log sawing contest Saturday afternoon on the South Nation River rink. Greg Sullivan, above, and partner Renny VanGilst lost to John Douma and Gord Johnson in the annual competition, which was sponsored by the Chesterville and District Agricultural Society in conjunction with the village's winter carnival. Winter enthusiasts had their pick of three carnivals in Chesterville, Morewood and Winchester on the weekend and the weather co-operated with mild temperatures. For more carnival coverage, see page 12.

Record Photo - Johnston

Police continue search for suspect in Elma hold-up

ELMA (Staff) - For the first time since the store opened, Marjorie's Groceteria here was the victim of an armed hold-up.

Marjorie McMillan was held-up at gun-point Jan. 22 at 6:45 p.m. by a lone male, police said, who took $70 in cash. Police said the man was in his early 20s, wearing a dark blue jacket, a dark toque, light blue jeans and a white, homemade mask.

McMillan, the store's proprietor, said yesterday there wasn't much she could do about the hold-up. "This chap stood in front of me with a shotgun. He pointed the gun at me and said, "give me the money!"

At first she thought it was one of the neighborhood kids playing a trick on her. But the man told her once again to give him the money, louder than the first time, and at this point her sister heard him and came from the back of the store, she said.

The man gently pushed her sister and told her to get behind the counter also, McMillan said. He then put the money in a bag he was carrying and fled to a car parked on the road nearby, she said.

"I said to myself, no, I'm not going to fool with him. There's no way I'm going to fool with him. There wasn't much you could do about it.

"So many things go through your mind," she said. "You really don't know."

The main thing was that no one was hurt, she said. "Maybe he felt it was an easy target. But, it happened, and it's over with."

The Morrisburg OPP detachment is currently investigating the crime but have no suspects yet. Const. Lee McCaslin is the investigating officer.

Watershed municipalities face increase of up to 39 per cent in levies to authority

BERWICK (Staff) - Provincial grants may be a mixed blessing for the South Nation River Conservation Authority.

The 30 municipalities in the river's watershed are facing a hike of almost 39 per cent in their levies to the authority, thanks to a boost in provincial grants that require the authority to match them dollar for dollar.

"All silver linings have a cloud," commented Jim Windsor, the authority's general manager and secretary-treasurer, Monday morning.

The province has increased the authority's 1987 funding for capital projects by 77.5 per cent. Windsor said the municipalities escaped an equal increase in their levies by the authority's decision to draw about $60,000 from its reserves.

The Township of Cambridge will also be charged a special levy of about $40,000 for the project to settle unstable slopes.

Among the projects slated for this year is major dam maintenance in Chesterville. Windsor said $11,000 has been budgeted for the work, in addition to $15,000 in ongoing annual maintenance.

Windsor declined to say how much the increase would mean to each municipality, saying the budget as now proposed will come up at the first full authority meeting of the year Feb. 18. If the authority decides to cut $20,000 from the budget, he said, the drop would have to be figured into each municipality's assessment.

Across the province, capital grants to conservation authorities were up 4 per cent. Windsor said the South Nation authority's funding clearly indicated a transfer for funding to Eastern Ontario from other regions.

The increase could be the answer to the prayers of conservation authorities across the province. Last spring, the Association of Conservation Authorities of Ontario lobbied the Ministry of Natural Resources for an additional $50 million just to return programs to their 1980 levels of funding.

The association said funding for the 38 authorities across the province had averaged $37 million annually since 1980, ranging from a high of almost $41 million in 1983 to $36.4 million in 1981.

But while funding remained stable, inflation had been greater than 35 per cent over the six years.

Among the projects the South Nation had put on hold last fall may now go ahead. The capital funding increase could allow the authority to proceed with beaver control projects, floodplane mapping and updating the flood forecasting network.

Money has also been planned for the use of new bioengineering techniques to control soil erosion, tree planting in critical areas, and events to mark the authority's fortieth anniversary.

But one project missing from the conservation authority's list is the South Branch. "There won't be any shovels in the ground in '87," Windsor said.

But he added all of the data has been collected and it is now being prepared to be run through the computer. "We're probably looking at two or three months work," he said.

When the authority knows how much work is involved, it'll be able to come up with cost estimates. By the end of the year, he said the authority would view as an accomplishment finding out who will pay for what.

Naomi's Family Resource Centre finally a reality

WINCHESTER (Staff) - Only hours after its official opening, Naomi's Family Resource Centre was prepared to offer shelter to victims of domestic violence.

Municipal politicians, officials from the Ontario Ministry of Community and Social Services and the community were on hand Monday afternoon to mark the opening of the Winchester counselling centre and shelter for battered women and their children.

The opening was the culmination of a year and a half of lobbying the province, the United Counties and the community.

"I've always said this project was my baby. I'm the first woman in history who's had 18 months of labor," said Erva Durant, former president of the volunteer board of directors and the driving force behind the move to establish a resource centre here.

The push to located a resource centre in Winchester dates back to the spring of 1985, when an Ottawa social worker and counsellor discovered Dundas was particularly lacking in services to help victims of family violence. When she checked the records of shelters in Brockville and Ottawa, she found few from the county had appealed there for help.

But at the same time, professionals and women's groups were able to direct her to victims of abuse.

At a public meeting in September, officials from the Ontario Ministry of Community and Social Services offered capital and operating funding to build or renovate a house. But they stressed the community must determine itself what it wanted such a centre to provide.

With the help of provincial money, a community worker was hired to draft a formal proposal for funding. Yet the project hit a snag last spring when counties council balked at provincial demands that, as the municipality the centre would serve, it administer capital and operating funds.

But by April, an arrangement had been reached under which a local board of directors would administer $170,000 to buy a house and annual operating funds of more than $70,000. The counties would act as landlord of the house when purchased.

Raymond Lapointe, United Couties administrator and clerk-treasurer, said council had had "certain reservations" about the project but quickly came to the realization it was needed.

Paula Shaver, member of the volunteer board of directors, dismissed past problems. "It's all water under the bridge," she said Monday.

"This whole centre is really the story of co-operation and support," commented Mark Charron, the program supervisor from the ministry's Ottawa office who has overseen the project.

Following the incorporation of the board of directors, made up of men and women from the three counties, a six-bedroom house on St. Lawrence Street was purchased last summer.

Glancing around the freshly painted rooms and spotless furnishings, Lapointe said, "We are all very impressed with what we see today."

While the centre is the seventy-sixth shelter for battered women to open in the province, it's one of only a handful of resource centres and the first in southeastern Ontario.

It's the wide range of services that could be made available, depending on the needs of each community, that makes each resource centre unique, explained Bev Lever, manager of communications for the ministry.

There are plans to use two rooms in what was once a garage to offer counselling programs for victims, children and offenders. Family Counselling Services in Cornwall, which specializes in counselling the victims of abuse, will work out of the centre. Psychiatric counselling services from Cornwall General Hospital currently working out of Winchester District Memorial Hospital may also be brought to Naomi's.

"We've already had several referrals from hospitals and other agencies," said Mary Anna Zelenka, the centre's administrator. While calls then had to be directed to Cornwall, Brockville or Ottawa, she said women seeking help can now come to Winchester.

At most ribbon-cutting ceremonies, it's hoped that the future will bring many clients, said Ralph MacKenzie, who was serving as Warden of the United Counties during negotiations to establish the centre.

But in the case of the Winchester centre, he hoped the opposite would be true.

Larry Gray, the reeve of Winchester village and a board member, agreed. While the community would like to think such a service isn't in demand here, "generally we feel it's a service that's really needed."

Newsbriefs

Derailment assessed

TORONTO (Staff) - A Canadian National freight derailment which occurred last April near Long Sault resulted in over $1 million in damages, said company spokesman Brian Moreau yesterday.

The estimate includes damage to tracks, signals, labour, detours, hydro, fuel and food. Claims against the 20 cars derailed in the accident are not included, Moreau said. He estimated the claims wouldn't be over $100,000. Track damage was the major expense, he said.

The 139-car freight train had 20 of its cars derail April 2, near Avonmore Road, about two kms east of Long Sault. Five of the cars containing fibre board caught fire and damage kept the track closed until April 4. The cause of the accident was a journal on the wheels which had seized, Moreau said.

Community skate

CHESTERVILLE (Staff) - Music of a bygone era is planned for the South Nation River here Feb. 13, when skaters are invited to try the river's largest rink as the kick-off to the conservation authority's fortieth anniversary. Hot chocolate will be provided from 7 to 10 p.m.

Burnout

CHESTERVILLE (Staff) - Chesterville will ask Ontario Hydro to compensate it for repairs to a refrigerator damaged when power returned after an outage last week. At a council meeting Thursday night, Tom Lee, the village's recreation director, said the power surge burned out the compressor in the oldest of two refrigerators in the canteen at the arena. One estimate to replace the compressor is $321.

Chesterville Deputy-Reeve Bert VanKessel said the village has had to compensate property owners for damage incurred by a power surge when it was the village's fault. Whether the village will be successful in its bid to Ontario Hydro, he didn't know, "but I'd definitely look into it."

Task force at KCAT

KEMPTVILLE (Staff) - The provincial task force reviewing crop insurance will stop in Kemptville March 25 at Kemptville College of Agricultural Technology. Harry Pelissero, former president of the Ontario Federation of Agriculture, chairs the task force and Marcel Legault of the Moose Creek area also sits on it. The Stormont Federation of Agriculture is preparing a brief to present to the task force.

Library appointments

CORNWALL (Staff) - Cannamore resident Dennis Taylor is the new chairman of the SD&G County Library Board. Edwin Waldroff of Newington is vice-chairman. Other board members include Osnabruck Township Deputy-Reeve Peter Zeran and United Counties Warden Keith Fawcett of Mountain Township.

Province rules out appeal of OMB ruling on Ault Island

TORONTO (Staff) - Residents opposing a proposed 83-lot subdivision to be located on Ault Island near Ingleside won't be allowed to appeal an Ontario Municipal Board decision favoring the development.

In a letter sent to Stormont, Dundas and Glengarry MPP Noble Villeneuve, Ministry of Municipal Affairs representative Tom Smart said there are no provisions for an appeal by the residents.

"In this case, the decision of the Ontario Municipal Board (OMB) is final," he said in the Jan. 27 letter.

"It's not right. So many people are against it," said John Lawrence, president of the Ault Island Cottage Owners' Association. "There's something strange there."

"It's a unique situation down here. We know there's going to be pollution problems here. You don't have to be an engineer to understand that." The developer, Bill Buchanan, of Ottawa, "hasn't proven anything" with his hydro-geological report, he said. "They've pinned a lot of hope on that."

Lawrence also said the elevation wasn't stated on Buchanan's drainage plan. Should the elevation figures be taken into consideration, Buchanan would be "euchered", he said.

"We realize a lot of money is involved Buchanan said. But if they're logical people they'll realize they'll have another pollution problem to deal with.

Stormont, Dundas and Glengarry MPP Noble Villeneuve said yesterday he's received conflicting reports from the Ministry of the Environment (MOE), that there is no problem and there is a problem.

"I'm getting opposing messages," he said. "I'm still in a bit of a quandary. Someone's pulling the wool over someone's eyes." He believes the proposed developement isn't close to final approval.

"I feel that maybe the thing is not anywhere near completion despite what Buchanan says."

At an Osnabruck Township planning board meeting last week Buchanan said everyone has commented and all the agencies involved are in favor of the development.

Contradicting statements made by Buchanan, both an Eastern Ontario Health Unit official and a Kingston MOE representative said last week they hadn't given the development go-ahead.

"We're not in a position to recommend to the OMB that the plan proceed to final approval," said MOE spokesman Bill Stevens. The ministry is still waiting for a hydrogeological report, and other date that has yet to be finished make its recommendations. Buchanan had stated at the planning board meeting that the hydrogeological report was technically sound.

Villeneuve said Buchanan should only develop 35 lots on the island and also criticized a condition in a Ministry of Municipal Affairs report stating a six foot chain-link fence should be erected at one end of the island.

The Ministry of Municipal Affairs has set out conditions that must be met by the developer before the subdivision reaches final approval. Of the 18 conditions, issues concerning condition 10 are the ones Lawrence has been most concerned about.

The condition states that prior to final approval of the plan, the developer must prove to the Ministry of Environment or its agents that all lots are or will be made suitable for the installation and operation of septic tank systems and wells. This must be done through a hydrogeological study and a site grading and drainage plan.

Other conditions, include a provision in wording the erection and maintenance of a 6 ft. high chain-link fence, at the developer's expense, along the boundary shared by the St. Lawrence Parks Commission lands and the developer. And a secondary access road north of the subdivision to Wilbruck Drive is to be acquired and included in the final plan.

Council debates need for firm to update village's comprehensive zoning bylaw

CHESTERVILLE (Staff) - Chesterville council hasn't decided whether the updating of its zoning bylaw merits the services of a planner.

At a meeting here Thursday night, planner Daphne Wretham of the Ottawa firm J.L. Richards ad Associates told council the project would probably be eligible for a provincial grant of half the costs.

She couldn't provide council with a firm estimate of the final cost until she had reviewed the scope of the work required. As a "ballpark figure", she said it could range from $5,000 to $10,000.

But prior to her presentation, Reeve Carl Ward said he had some reservations about the company's track record with the village. In 1976, the firm updated the village's 1967 comprehensive zoning bylaw, which required a major amendment three years later. Ward said the village had paid "too dearly" for the service.

During her presentation, Wretham agreed the amendments had been costly.

Clerk-treasurer Bob Casselman said that after discussion with the village's solictor, Steve Workman, he believed they could do the job in a couple of weeks.

Wretham had put a time frame of between eight and nine months on the project. When questioned by Ward she defended her estimate. A review by the Ministry of Municipal Affairs would take at least 30 days and a further 30-day notice is required before the mandatory public meeting.

She said planners must also fit themselves into the schedules of the clerk, who also acts as the zoning administrator, and building inspector Jack Smith.

To qualify for the grant, she said the work must entail more than a few minor amendments and the consolidation of bylaws.

Ward said there are probably no more than 12 areas that need to be reviewed. What Wretham was proposing, he said, would be needed if the village were coming up with a new bylaw.

If the village could review those areas, it wouldn't take months or cost "an arm and a leg," he said. The costs of meetings, phone calls and travel time quickly add up, he said, and what started out as a $5,000 project ends up costing three times as much.

If the village could complete the project for $1,000, he wondered why it should opt for a $10,000 job in order to get half that back.

"To my mind there's nothing too magical about planning."

But Wretham said her firm, which deals with some 35 municipalities in Eastern Ontario, can offer the village "a perspective from a broader plane."

She said there have been changes in the last decade in the Planning Act and trends in development. In 1976, for example, she said planners and municipalities hadn't anticipated satellite dishes. And with the high costs of providing municipal services, she said there's been a trend to smaller lot sizes.

If the village opted for a less expensive route, she said council could draft some changes which she would examine and make recommendations.

Council will meet early in March specifically to review the zoning bylaw and prepare a list of suggested changes or additions.

A Free Seminar
by
IFP *Independent* FINANCIAL PLANNING LTD.



INCLUDES:
- **Information on RRSPs and RRIFs**

Also tax planning and information on tax shelters.

CHESTERVILLE:
NELSON LAPRADE CENTRE
Thursday, Feb. 5, 7:30pm

For more information please call Mrs. W. Rae, 774-2178 (Mon., Tues.) 774-3685

HEAD OFFICE:
563 Gladstone Avenue, Ottawa, Ont., K1R 5P2
Telephone: 230-8283

BRANCH OFFICES:
1051 Gardiner Road, Kingston, Ont.

688 St. Lawrence St., Winchester, Ont., KOC 2KO
Telephone: 774-2178

- ***CARPET***
- ***FLOORING***
- ***WALLPAPER***

BEIGE SAXONY,
100% Antron III,
Reg. $31.00 ..... **$15.95 sq. yd.**
GREY SAXONY,
Reg. $19.95 ..... **$12.95 sq. yd.**
2 TONE BEIGE SCULPTURED,
100% Nylon,
Reg. $21.50 ..... **$14.95 sq. yd.**
18 OZ. BROWN LOOP,
Commercial,
Special ..... **$10.95 sq. yd.**
28 OZ. GREY BERBER LOOP,
Commercial,
Reg. $23.35 ..... **$14.95 sq. yd.**

30 OZ. CUT PILE,
Commercial,
Reg. $18.95 ..... **$13.95 sq. yd.**
GREY or BEIGE LOOP,
Rubberback,
Special ..... **$12.50 sq. yd.**
MADELINE'S MEMORY,
Brown Sculptured,
100% Nylon
Special ..... **$17.99 sq. yd.**
BEIGE & BROWN VINYL,
6' Wide, Reg. $22.95 ..... **$9.95 sq. yd.**
RANDOM MATCH VINYL,
12', 15 ml
Special ..... **$17.50 sq. yd.**
ABOVE IN STOCK
44 OZ. SAXONY,
Many Colours,
Reg. $26.50 ..... **$19.99 sq. yd.**

MANY MORE SALE PRICE ITEMS!

CURRAN CARPET CENTRE
King Street
(across from Dean's Grocery & Earl's Meats)
CHESTERVILLE
448-2068

Summer Help

3 ways Ontario is helping youth this summer

The Ontario Ministry of Skills Development, as part of its comprehensive mandate to provide skills training and work experience for young people, provides these opportunities to work and earn money this summer.

1. Working with Business

The Ontario Summer Employment Program is directed toward employers and encourages them to hire young people for newly created summer jobs. The Ministry of Skills Development will provide $1.25 per hour towards the salary cost of the person hired. Young people gain invaluable work experience while Ontario companies receive the benefit of these willing, eager workers.

Employers who could do more to provide young people with summer jobs should call 1-800-387-1290 (in Toronto 585-7399) for further information.

2. Be your own Boss

START-UP provides students with an excellent opportunity to learn how to run their own summer businesses. In co-operation with The Ontario Chamber of Commerce and The Royal Bank of Canada students who want to start a summer business may apply for an interest free loan of up to $3,000 from START-UP.

It's an opportunity for young people to learn valuable entrepreneurial skills.

Interested students can get more information by calling 1-800-387-0777.

3. Working with Ontario

The Government of Ontario through its ministries and associated community agencies offers young people the opportunity to gain valuable career related experience on the job through Experience '87.

Interested young people can get more information and applications by calling 1-800-387-0777.

Ontario Ministry of Skills Development
Gregory Sorbara
Minister

Ontario Ministry of Skills Development



The granddaughter of Chesterville residents Archie and Minnie Black, Kyra Lee, was recently crowned Miss Niagara Teen 1987. Special Photo

Village's royal connection

CHESTERVILLE (Staff) - Is Archie Black proud of his granddaughter?

His answer, as he glances through newspaper clippings showing the crowning of the pretty teenager as Miss Teen Niagara is a simple "yep".

On Jan. 17, Kyra Lee, the daughter of David and Janet Lee, a former Chesterville resident, received the honor which entitles her to compete for the Miss Teen Canada title pageant in March.

Unfortunately, neither Black nor his wife, Minnie, saw their granddaughter's stellar performance. "We would have liked to stay for it but we couldn't," he said last week.

A candystriper at the local hospital, 15-year-old Kyra is a member of the girls' athletic club at her high school and recently won an award at a regional science fair. Last summer, she was chosen Miss Korean-Canadian Cultural Association Queen.

She hopes to study either medicine or veterinary science.

Chesterville council appoints 1987 officers

CHESTERVILLE (Staff) - The only position vacant on Chesterville's appointment list is for the dog bylaw enforcement officer.

At a meeting last Thursday night, council approved the appointment of municipal officers for 1987.

Clerk-treasurer Bob Casselman will wear four additional hats, as lottery licensing officer, zoning administartor, energy co-ordinator and a member of the building permit committee.

Village foreman Jack Smith will also serve as building and weed inspector and on the building permit committee.

Members of the committee of adjustment are Gerald McMillan, Adrien Laflamme and Councillor Shirley Coons. Re appointed as deputy clerk is Glenna MacIntosh; as Ontario Home Renewal Program administrator, Mike Coyle, and recreation director, Tom Lee.

Ross Casselman, fire chief, sits on the advisory to the building committee along with councillors Mike McMahon and Roger Cole.

Earl Cross has been reappointed livestock valuator and Sheila Hume is in charge of garbage collection.

Council's representative on the South Nation River Conservation Authority is Reeve Carl Ward. Deputy-Reeve Bert VanKessel will represent the village on the committee overseeing the operation of the landfill site shared by Winchester Township and the villages of Chesterville and Winchester.

Mike McMahon has been appointed deputy fire chief and the firm of Blakely, Craig and Viscount will be the village's auditors.

Committees represented by council as a whole are fire, grounds, hall, police, roads, bridges, arena, and industrial and commercial development.

Interest rates on unpaid taxes stay the same

CHESTERVILLE (Staff) - The interest rate the village of Chesterville charges delinquent taxpayers will remain unchanged next year.

At a meeting last Thursday night, Chesterville council passed its annual bylaw providing for the collection of property taxes.

About 50 per cent of a property owner's taxes are due in two installments, on March 31 and June 30. The third portion is due Sept. 30.

The interest on all unpaid first installments climbs by 1.25 per cent monthly following the end of March. An additional 1.25 per cent monthly is charged on second installments that haven't been paid by June 30.

The same rate of interest is charged on third installments that haven't been paid by the Sept. 30 deadline.

Farmers waiting for rebate applications

TORONTO (Staff) - SD&G MPP Noble Villeneuve is still trying to solve the mystery of the missing applications for farm property tax rebates.

"We don't know where it stands," he said from his Toronto office last week. He said some constituents who contacted his office two months ago are still waiting for application forms which are necessary to quality for rebates of 60 per cent of municipal property tax on farmland.

One Finch Township farmer, he said, received a form for only one of his properties. When he inquired, the Tory MPP said he was asked to provide his deed to the property, proof which has never before been demanded.

Villeneuve said the forms are usually mailed to farmers in late August and early September. When he raised the issue in the provincial legislature two weeks ago, the Minister of Municipal Affairs, Bernard Grandmaitre, blamed the delay on human error in both his ministry and the Ministry of Government Services.

But Villeneuve isn't satisfied, saying farmers were offered "no compensation, just a great apology."

He said farmers receive the rebate because they have the expenses of farm buildings and real estate the average taxpayer hasn't. For some farmers, he said the rebates represent thousands of dollars and a late payment of taxes could cost them a great deal of money in interest charged by the municipality.

He said he was reassured Nov. 20 by a high ranking official the forms had been mailed out. He has since heard that several mailbags were mislaid.

He plans to raise the issue once again during estimate debates for the ministries of municipal affairs and government services. "I'm going to probe to the bottom of it."

In Winchester Township, clerk-treasurer Nancy Krisjanis said there has been little disruption in the rate taxes have been paid despite the delayed application forms. She said "the same old ones" still haven't paid taxes.

Taxes may be paid in three installments: March 31, June 30 and Sept. 30. If an installment is late, she said the property owner is charged an interest rate of 1.25 per cent per month.

In Finch Township, taxes are due in two installments, by March 31 and Sept. 30. The interest rates on late payments is also 1.25 per cent.

Clerk-treasurer Arnott Empey also hasn't noticed any change in the number who pay their taxes. Most, he said, pay on or before the due date. To qualify for the rebate, he said, farm property owners must state they've paid at least 60 per cent of their taxes.

Industrial park plans uncertain

CHESTERVILLE (Staff) - Chesterville businessman Erik Thompson has no firm plans for the development of 30,000 square feet of land he purchased a couple of weeks ago from the village.

Right now, he said Monday, he's "just doing a little thinking. But I haven't decided anything."

At a meeting Jan. 15, council approved the sale of 30,000 square feet in the industrial park north of Queen Street at a price of 65 cents per square foot.

The $19,500 purchase price doesn't include the cost of legal and surveying fees, but it does cover the cost of servicing.

Thompson is also the owner of a three-business complex that opened last September housing Wayne LaPrade Photo, MT Advertising and Bill's Appliances.

Input on waste disposal invited

SPENCERVILLE (Staff) - The committee seeking joint solutions to the region's waste disposal dilemma is asking for public input.

Dundas County presidents interested in joining a public liaison committee will serve as a link between the steering committee overseeing the joint waste management study, the consultant who will conduct the study of the area's options, and the public.

The drive to come up with a joint waste management plan began more than a year ago. Municipalities particpating in the current study number 12, including the entire county of Dundas, the city of Brockville, Prescott, Cardinal and Edwardsburgh Township.

Over the next two years, A.J. Robinson and Associates of Kanata will prepare the study, which will look at the municipalities' current waste disposal sites and problems recommend options for the future.

Half the costs of the joint waste management plan will be borne by the province and participating municipalities will split the remaining share on a per capita basis.

Throughout the study process, public input is encouraged.

Volunteers interested on serving on the liaison committee are asked to contact Georgina Grey, acting secretary of the study's steering committee, Edwardsburgh Township, P.O. Box 84, Spencerville, K0E 1X0, or at 658-3055. The deadline for applications is Feb. 16.

Video RENTALS

BETA VIDEO CENTRE

12TH. CONCESSION ROAD CRYSLER

MOVIE RENTALS

Monday - Tuesday Wednesday $1.99 or 2/$2.97

Thursday - Friday Saturday $2.99 or RENT 3 GET 1 FREE RENT 4 GET 2 FREE

CLIP THIS COUPON AND RECEIVE A FREE MOVIE RENTAL OF YOUR CHOICE!

Lynne St.-Amour, Prop.
12th Concession
CRYSLER • 987-5534

FEBRUARY FANTASY

Sponsored by
Chesterville & District
Steering Committee

BARN-TASTIC

THE CLOTHING Barn SAVINGS THE CLOTHING Barn

MEN'S WEAR SALE!

EXTRA SPECIAL!!
G.W.G. HOPSACK JEANS Save $12.00
THURS., FRI., SAT. & SUN. ONLY!
29.98

EXTRA SPECIAL!!
WHILE THEY LAST
G.W.G. SCRUBBIES
19.98

ALL LONDON FOG WINTER
LEATHER JACKETS & PARKAS
Ranch Foreman Style
Sheepskin 3/4 Coats
SAVE UP TO $145.00
NOW 1/2 PRICE

ALL CORD & TWEED
SPORT JACKETS
79.00 SAVE $61.00

ALL MEN'S WASHABLE
DRESS PANTS
29.98 SAVE $10.00

ALL LADIES
WINTER CLOTHING
Regrouped & Prices Slashed
50% - 75% OFF

NEW
SPRING
CRUISEWEAR
ARRIVING
DAILY

THE CLOTHING Barn

NEW STORE HOURS:
Sunday 10 to 4 - Monday, Sorry Closed
Tuesday, Wednesday, Thursday 9 to 5:30
Friday 9 to 9 - Saturday 9 to 5:30

Highway 31, 2 miles north of Morrisburg 543-2744

ALL YOU NEED TO KNOW ...

SWEET

Drewery Pontiac Buick Ltd. announces the biggest savings program ever on Chevy and GMC compact pickups.

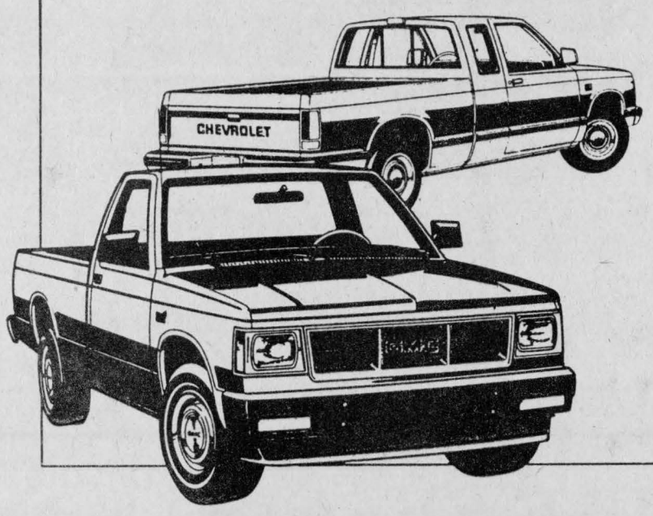

3.9%*

FINANCING OVER 24 MONTHS.
5.9%/36 months and 7.9%/48 months financing also available. Rates apply to qualified retail buyers of all new 1987 and new prior year models of Chevrolet S-10 and GMC S-15 pickups.

SWEETER

plus up to $750* of no-charge options on compact pickups with manual transmission.

Up to $500 in no-charge options on compact pickups with automatic transmission.

You can't miss this. We're making Canada's most desirable compact trucks absolutely irresistible with what's got to be the sweetest deal you've ever seen. See your Chevy or GMC dealer today. How sweet it is!

*Value of no-charge options based on suggested retail prices. Offer available on selected models to qualified buyers. Limited time offer. Ask dealer for details.

Chevrolet GMC TRUCK Canada

CANADA'S #1 COMPACT TRUCK SELLERS

Drewery PONTIAC BUICK LTD.

ST. LAWRENCE STREET
WINCHESTER
774-2360 or
1-800-267-7608

DREWERY PONTIAC BUICK: The dealer you come to for price, and stay with for service.



Lawrence Corrigan, seated at right, was re-elected president last Wednesday night at the annual meeting of the Stormont Cattlemen's Association and Beef Improvement Club. Also sitting on the executive are, seated at left, Dale Miller, secretary-treasurer; at back, Rene Lalonde, second vice-president; Bill MacMillan, Roxborough Township director; Peter Mesman, provincial director, and Phillip Alguire, Cornwall Township director. Directors from Finch, Osnabruck and Cornwall Island respectively are Esther Corrigan, Arie Van Putten and Noah Point were absent. Record Photo - Johnston

Stormont cattlemen favor checkoff

AVONMORE (Staff) - The Stormont Cattlemen's Association has thrown its support behind the move to make a checkoff for the provincial association nonrefundable.

At the county association's annual meeting last Wednesday night, the nine members present voted unanimously in favor of making nonrefundable the checkof, to the Ontario Cattlemen's Association, which now stands at one-fifth of one per cent. Last week, the Dundas association also approved the move.

The debate over making the checkoff nonrefundable (beef sellers have always been able to apply for a refund) has been controversial, explained Peter Mesman, Stormont's director to the OCA.

A rival beef producers group numbering between 600 and 700 members that supports the status quo has recently been set up, he said. While he didn't know of any Stormont members, he said there were several in Glengarry.

"I can't begin to stress the importance that the checkoff should be made nonrefundable for the association to stay in business," Mesman said.

The refunds now represent about 20 per cent of the OCA's expenditures, he said. Without the revenue, he said, "It'll be a 20 per cent cut right across the board, including promotion and a lot of the things they're involved in today."

Almost half of the OCA's budget now goes to advertising. Administration takes almost 9 per cent and more than 7 per cent goes to the Canadian Cattlemen's Association.

The question will be raised again this spring at the annual meeting of the OCA. Directors have been instructed to vote by their county's wishes and if two-thirds of the delegates vote in favor of making the fee nonfundable, agriculture minister Jack Riddell has said the Beef Marketing Act will be amended accordingly.

At the OCA's annual meeting last year, Mesman said 78 per cent of delegates supported making it nonrefundable but the minister wasn't satisfied, saying he wanted an indication of grassroots support at the county level.

Association member Ian Hunt said he agreed with the principle of the resolution that the checkoff by made nonfundable.

"I think it's a good idea but it confers a certain amount of power," he said.

"If you take away the right from him to get that refund, I think at the same time you've at least got to give him the opportunity of seeing that he has greater safeguards."

If the checkoff were used only for promotion and marketing, Hunt said he'd be quite happy with it. But he feared the OCA would have "the leeway" to use it to promote policies on which all beef producers don't agree.

'Get involved'

Mesman agreed, but he said participation is the key to ensuring their views are represented. "If you don't like what's going on in the OCA, then get involved."

Hunt said Stormont breeders could propose an amendment that would limit the use of checkoff fees. But Mesman said Riddell has agreed to the resolution as stated and if it's changed, the entire question could be delayed until the 1988 annual meeting.

"It's more important to get it right than to get it through," Hunt maintained.

"I wish you fellows would put up a resolution not to cut the promotion part of it and not to cut the research part of it.

The question of refunds heated up in 1982, when the OCA decided to participate in national beef campaign and tripled the checkoff fee. Prior to 1982, the amount of refunds ranged from 3.5 to 6 per cent. But between 1982 and 1985, according to a letter from OCA president Edgar Wideman, the refund levels jumped from 11.8 to 19 per cent.

Mesman said the largest culprits in demanding refunds are drovers, who aren't beyond benefitting from the OCA's marketing information.

According to Wideman's letter, more than 80 per cent of refunds paid prior to 1982 were to dealers. In 1984 and 1985, refunds to dealers represented about one-third of the total.

Ironically, as interest in the issue has grown, so have demands for refunds. "It's like waking up a sleeping dog," Mesman said.

Auctioneering graduate

AVONMORE (Staff) - Oran Montgomery of Avonmore has recently graduated from a Wisconsin auctioneering school.

As part of the graduation exercises from Bartel's Universal School of Auctioneering, students took part in actual selling. The 11-day course included field trips to auctions and instruction in clerking, the law and voice projection techniques.

Lawyer's suggestions postpone Ormond subdivision agreement

MAPLE RIDGE (Staff) - Although Winchester township council here may have thought it was ready to sign a subdivision agreement between it and Ormond Construction Ltd., such was not the case Monday night.

"We thought we had it," said reeve Gerald Holmes. But Ken and Victoria Straby's wait for the approval of the 33-acre subdivision will be a little longer yet.

Because the township's normal solicitor was away on vacation, Holmes had local lawyer Leslie Ault make some suggestions as to what should or shouldn't be included in the subdivision agreement, in order to protect council's interests.

Council members discussed the suggested clauses which could be included in the agreement, and after some deliberation decided which ones were pertinent. The suggestions will be sent to Straby's solicitor, who will make the required changes to the agreement.

Ault suggested the township ask for a letter of credit from the developer instead of holding a lot until the project was completed. She also suggested both the township and the developer be insured for the property in case an accident occurs on it. "It's a standard clause in any agreement," Holmes said she told him.

At least two council members didn't agree with some of the conditions. "She's nitpicking," said Claude Cousineau, deputy-reeve. "I really, really think that is being picky," said councillor Dwayne Holmes, concerning the insurance clause.

"It might be better to be too fussy than not fussy enough," Holmes maintained. "Better safe, than sorry later on."

The agreement, when finally reached, which will be developed over the next five years. The first two lots have already been sold, according to Ken Straby, and construction of the first house will begin in April. An opening ceremony for the 38-unit subdivision will take place some time in the next two months.

With one to one-and-a-half acre lots located along a street named Silver Fox Crescent, the subdivision includes a two-acre park and will incorporate some unique features. Each lot will be supplied with a light post to be maintained by the township. The post lights will be used instead of regular overhead lighting.

The subdivision will also feature brick walls on both sides of the entrance, with lights mounted on each wall. Straby said he picked up the idea on a trip to Florida.

Township clerk Nancy Krisjanis estimated it will be a couple of weeks before the agreement is ready for approval.

Ottawa man charged for break-ins

WINCHESTER (Staff) - As a result of an investigation conducted by Const. Howard Smith, of the OPP here, a 21-year-old Ottawa man has been charged with a number of break enters that occurred in the area over the past four months.

Marc Michel Monette, 21, of Ramsey Cr., Ottawa was arrested and charged Jan. 26 with nine counts of break and enter, three counts of theft under $1,000 and one count of willful damage.

In addition to the Winchester charges, the investigation also resulted in the clearance of numerous similar occurrences in Manotick, Rockland, Nepean, Gloucester and Ottawa area and the recovery of stolen property in the Perth area.

Monette is to appear in Morrisburg Provincial Court Feb. 17.

TOYOTA'S
"What are you waiting for?"
EVENT!
5 YEAR 120,000 KM
WARRANTY ON ALL
1987 Corollas, Celicas, Cressidas, MR 2's
Continues Until
MARCH 31, 1987



IN STOCK AT NO EXTRA CHARGE
and
5 YR. 100,000 KM. WARRANTY
ON ALL TRUCKS IN STOCK
AT NO EXTRA CHARGE
TOYOTA
MUST TAKE DELIVERY FROM INVENTORY BEFORE MARCH 31, 1987
HOURS:
Mon.-Fri. 8 a.m. to 8 p.m.
Sat. 9 a.m. to 2 p.m.
OFFICE (613) 527-2735
OR (613) 347-3950
Highland Motor Sales
(MAXVILLE) LIMITED
"WE BELIEVE IN SERVICE"
MAXVILLE, ONTARIO — KOC 1TO

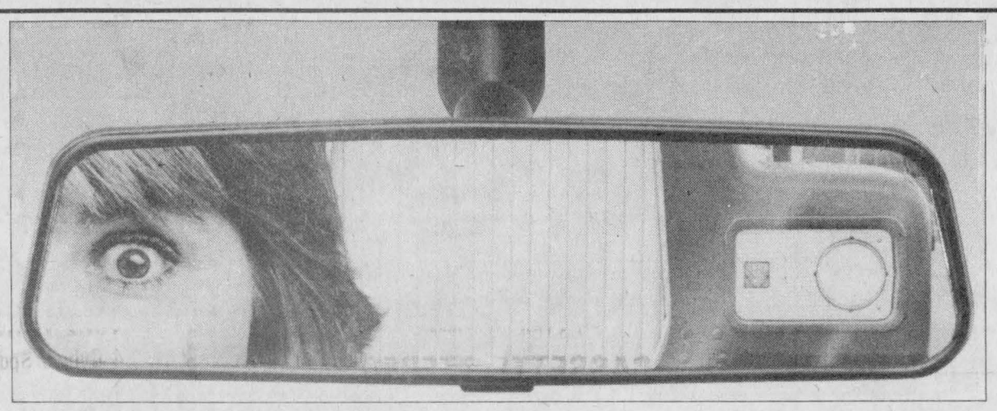

"HE'S NOT STOPPING"
Drive with us first and escape

Rear-end collisions happen every day.
No matter how safe you drive, you can't stop the vehicle behind you.
In a split-second decision, what would you do?
If you're one of Young Drivers of Canada's 150,000 graduates, you'll know how to escape untouched.
Through professional classroom instruction, exclusive video tapes and hands-on driver training, our instructors teach students to form defensive driving habits. These habits keep them accident free.

There are over 700,000 needless accidents each year in Canada.
Learn to avoid them.
For more information contact your local Young Drivers of Canada Centre.
Now over 80 centres across Canada to serve you.

Young Drivers of Canada
DRIVE WITH US FIRST

For further information contact:
GABE
at 448-3013
(after 6:00 p.m.)

CHEESE SPECIALS
for the month of February.

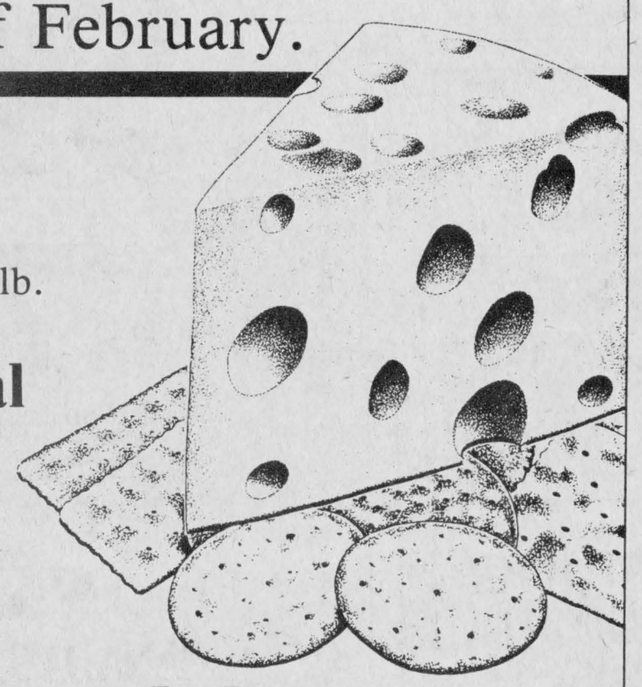

Monterey Jack
6.95 kg or 3.15 lb.

Swiss Emmenthal
6.70 kg or
3.04 lb.

CLOVERDALE
Cloverdale Cheesehouse
Highway 31 at Cass Bridge, Winchester
774-6542
Hours:
9:00am
to 5:30pm
daily

Save Thousands
During Viceroy's Early Bird Sale!



HUDSON $36,479

From $15,555*
*Material package only.

NEW! Beautiful, maintenance-free superwindows that will last a lifetime!
NEW! Snug-fitting sliding doors that will operate effortlessly year after year!
NEW! Guaranteed weathertight skylights.

75 Models to choose from. Send for 90 page full colour Viceroy Homes catalogue now. Enclose $6.00.
NAME
ADDRESS APT.
POSTAL CODE PHONE
CITY
LOCATION OF LOT

Viceroy
THE FINEST HOMES OF THEM ALL.

BRUCE GRANT
Construction Limited
615 PITT STREET
CORNWALL, ONTARIO K6J 3R8
TEL: 938-8004

OFA committee on marketing proposed

AVONMORE (Staff) - The Stormont Federation of Agriculture hasn't decided how involved it wants the Ontario federation to be in marketing.

At a meeting of the Stormont federation last week, vice-president Ian Hunt said the OFA has considered establishing a standing committee on marketing.

The OFA currently has six standing committees, on communications, the environment, farm finance, labor, membership and member services, and property, tax and assessment, Hydro and rights of way.

When federation member Joe Mekker questioned whether such a move would increase the friction between the OFA and commodity boards, Bud Atkins, the Stormont federation's provincial director, said, "It's there every month."

While Dorothy Middleton wondered about the ramifications of the OFA's involvement in marketing, she said it could have a role to play. She foresaw an encouragement of new product development, (although not in the research itself), in offshore products, such as chocolate crumbs and cheese, and in consumer education.

Mekker questioned the economics of product development, saying even the Ontario Milk Marketing Board claims it hasn't the resources to develop new products.

While he thinks the OFA should consider the move, Atkins predicts the commodity groups would oppose it and doubted it would come to pass.

But he said there's a need for a coordinating group to look after province-wide marketing related issues, such as stabilization or the federal grains program.

Hunt said that despite farmers' disinterest in the topic, most of agriculture's problems stem from marketing issues.

"My view is, whether we like it or not, we've got to become more marketing-oriented in some guise or other."

Commodity boards, he said, take a narrow approach to marketing. The OMMB for example views its function as taking milk from producers and getting it to the processor, with a little bit of advertising thrown in. Yet he said it could be doing more, especially in the industrial milk sector.

Hunt believed the OFA could become more involved with marketing questions "without stepping on the toes of the commodity boards," although it would do that occasionally.

The issue will be discussed at the federation's next meeting in February.

Farm safety 4-H project now available

AVONMORE (Staff) - Farm safety is the latest project to be added to the Stormont 4-H agenda for 1987.

The first meeting will be held Feb. 24 at the OMAF boardroom in Avonmore and participants will get an outline of the upcoming activities, elect officers and view videotapes on safety topics.

The club will meet once a week during March and April and is open to girls and youths between the ages of 12 and 21. Meeting topics include safety when working with tractors, pesticides, firearms and tools, farm equipment on the road, farm animals and in confined spaces, such as silos and manure pits.

For more information, young people are asked to contact club leaders Jim Cumming at 527-5466 or Hans Kaack at 346-5745.

In other 4-H news, the annual meeting of the county's leaders will be held March 9 at the Avonmore office. From 10:30 a.m. to 2:30 p.m., participants will discuss how to run successful meetings and judging tips, as well as plan activities for 1987.

Application forms are also available at the office for scholarships of $200 each through the Ottawa area Women's Institute.

Passing collision causes damage to ambulance

WINCHESTER (Staff) - A collision involving an ambulance and two other vehicles on Highway 31, north of Winchester, Saturday, resulted in a total of $4,500 damage.

Carey Grant, 25, of St. Andrews, was charged with passing when the roadway wasn't clear after the vehicle he was driving was struck by an ambulance driven by Colleen Rafton, 23, of Ottawa.

Grant was northbound attempting to overtake a vehicle when his vehicle was struck by the Rafton vehicle which was attempting to pass the same vehicle. The Grant vehicle and the vehicle it was overtaking were both struck by the ambulance.

The collision resulted in $1,000 damage to the Grant vehicle, $3,000 damage to the Rafton vehicle, and $500 damage to the vehicle they were attempting to overtake. No one was injured.



USED CAR LIST

1986 HYUNDIA GSL,
4 Cyl., 4 Door, Auto.,
P.S., P.B., P.W., P. Locks,
Stereo, AM/FM Cass., 10,000km.... $11,140.

1984 FORD ESCORT L
4 Cyl., Hatch, P.B., 2 Tone,
Radio, 63,000km..... $5,210.

1983 PONTIAC 6000LE
V6, Auto., P.S., P.B., P. Window,
Tilt Steering, Light Pkg.,
Trim Pkg., Stereo AM/FM, Mag Wheels,
New GoodYear Eagle GT Tires..... $9,475.

1983 CHEV CAVALIER
4 Cyl., 4 Door, Std., P.S., P.B.,
AM Radio, Good Clean Car..... $5,495.

1982 DODGE ARIES
4 Cyl., 4 Door, Auto., P.S., P.B.,
AM Radio, Mint Cond..... $4,190.

1982 PLYMOUTH TC3
4 Cyl., Hatchback Coupe, 4 Spd.,
P.B., AM/FM Stereo, 66,000km..... $4,200.

1981 HONDA CIVIC
4 Cyl., 2 Door Hatch, 5 Spd.,
P.B., AM/FM Cass., Gas Mizer..... $3,190.

1981 TOYOTA COROLLA
4 Cyl., 2 Door, Std., P.B.,
AM/Radio, Low Mileage..... $3,700.

1979 CHEV NOVA
6 Cyl., 4 Door, Auto., P.S., P.B.,
AM Radio, 78,000km LOW, LOW, MILEAGE,
Absolute Gem, Mint Cond..... $2,800.

1979 DODGE MAGNUM
8 Cyl., (318), 2 Door, Auto.,
P.S., P.B., Very Clean,
Collector's Car..... $2,500.

1979 PONTIAC ACADIAN
4 Cyl., 2 Door Hatch, Std.,
AM/FM Cass., A Real Deal..... $999.

USED TRUCK LIST

1982 FORD COURIER
4 Cyl., 5 Spd., P.S., P.B.,
AM/FM Stereo..... $3,890.

1981 GMC SIERRA 1500
8 Cyl. (305), Auto., P.S., P.B.,
AM/FM, 4900 LB, 90,000km,
Very Clean..... $5,850.

1980 CHEV PICKUP
8 Cyl. (305), 3 Spd., P.S., P.B.,
AM Radio..... $2,200.

AUDITION
CS184 - AM/FM
CASSETTE STEREO
RADIO & SPEAKERS
SPECIAL BUY $89.00

QUAKER STATE 10W30
SUPER BLEND HEAVY DUTY
IN BULK
$1.37 Per Litre

OIL & FILTER CHANGE
CHECK ALL FLUID LEVELS & GREASE
One Low Price
$14.99

UNIROYAL tires plus QUALITY SERVICE
*Registered Trade Mark of Uniroyal Ltd.





THE RECORD CLASSIFIED ADVERTISING

For Sale

FOR SALE — 1 double box spring and mattress. $50.00. Phone after 5pm. 448-2373. 24

FOR SALE — NEW split level home, 2 bedrooms and a garage, many extras. Located in Chesterville. Call 448-3054 days. 448-3203 nights. 25-2

FOR SALE — Water softeners, Myers pump, iron or sulphur filters, chlorinators, plumbing supplies. Garry Murphy Sales and Service, Brinston 652-4802. 21tf

FOR SALE — Cedar fence posts, large selection. Picked up or delivered. Morrisburg 543-2666. 6tf

FOR SALE — DeLaval pipeline milkers, new and used bulk tanks, vacuum pumps, pail milkers and other dairy equipment. Garry Murphy, Brinston, 652-4802. Evenings 652-2319. 25tf

CLEARANCE SALE — On weathered utility grade material. 1'x4's, 1x5's, 1x6's. Random lengths. Discounts up to 75 per cent. Prost Cedar Products, RR2, Williamsburg, 543-2666. tf

FOR SALE — 1977 Monte Carlo, PS, PB, tilt steering. $1000.00 as is or best offer. Plus 4 all season radials - like new. $225.00. 448-2720. 24

FOR SALE — Ground feed. Oats, barley, wheat, shelled corn mixed. For dairy beef, goats, poultry. $7.00 hundred. Your bags. George Crites. 527-5393. 27

FOR SALE — 1 set of cross-country skis and boots; 1 lazy-boy chair, occasional chairs. 448-2395. 24

FOR SALE — COLLECTORS! A rare opportunity! We are offering our entire stock of regular authentic M.I. Hummel Figurines at the incredible special price of 40 per cent off regular price, all February at Questers Giftware, Morrisburg Shopping Centre, 543-2340. 25-2

FOR SALE — Toshiba 1K2000 portable Beta VCR and color video camera and case $700.00. Phone 448-2873 after 5:30pm. 25

FOR SALE — Wood-ash, mixed. Call after 6pm. Will deliver. 448-3864. 20tf

FOR SALE — 3hp electric snowblower, 195x14 radial tires (new), 1 hot water tank & '81 Ford Capri (best offer). 448-3642 after 6pm. 24

FOR SALE — Dry Shelled & Cracked corn. Excellent feed for poultry and horses. Wheat $7.00 per bag. Bird feed $4.50 per 40 lbs. Bring own bags. Harry Dusomos 346-5625. 25

FOR SALE — Now bigger than ever Woods all refrigerator has 17.3 cur. ft. of refrigerator space. Frost free and yet it's only 27" wide and our sale price just $689.00. Fulton's T.V. and Appliances Sales-Service. 448-2195 Chesterville. 24-1

FOR SALE — One used 30" electric range, in excellent condition. General Electric DeLuxe with rotisserie and full width drawer. Fulton's T.V. and Appliances Sales-Service. 448-2195 Chesterville. 24-1

FOR SALE — Good quality mixed hay. Stored inside. Easy access. Also straw. Priced right. 448-2442. 25

FOR SALE — Just received more Hitachi twin tub portable washer and spin dryer. Washer has new style agitator, 2 speeds, and a forced drain pump for fast draining, large capacity spinner tub with liquid balancer. Save $60.00 off regular selling price. On sale now for just $529.00. Fulton's T.V. and Appliances Sales-Service. 448-2195 Chesterville. 24-1

FOR SALE — 1979 Datsun 510 hatchback. Approx. 45,000 original miles, AM-FM radio, 5 speed transmission, real clean, make us an offer. Brannen Buslines Ltd. 448-3325 between 9am-5pm. 25-2

FOR SALE — 4000 bales of hay, 2000 bales of straw, George White snowblower, rotor type, parlor wood stove (never used), oil stove, tank and stand. 933-4637 Long Sault. 24

FOR SALE — 1981 Chrysler K-car, 4 door, automatic, 4 new tires, no rust, safety checked, $2500. Phone 774-2887 days or 826-2480 evenings. 24-2

FOR SALE — Dry corn delivered or pick-up. Call 984-2468, 448-3429 or answering service 448-2153. 26

FOR SALE — Baled hay. Seed barley and seed oats, cleaned and treated. Fence post and 20'x24' poles. Call Neville Bros. 984-2427 or 984-2849. R.R.1 Finch. 23tf

For Sale

FOR SALE — Surge pipeline milking systems, parlors, Chore-time feeding systems, water treatment equipment, stand-by power supply, new and used vacuum pumps, bulk tanks, milker pails and buckets. Peter Babcock Ltd., Surge Dairy Farm Equipment, 984-2991. 23tf

YARNS AT DISCOUNT PRICES — Patons, Beehive, Phentex, etc. Extra discounts on full bags. Manufacturers clearance, 32 cents per ounce. Excellent pattern selection for beginners and experts. Berker's General Store & Yarn Shop, South Mountain. 989-2865. 13tf

FOR SALE — 2 bedroom, 2 storey, completely renovated home with garage, located at 5 Nelson St., Finch. Accessible to stores, schools and churches. For further information call 984-2054 between 6-10pm. 15tf

FOR SALE — 1983 Honda Sabre V45, 15,800 km, liquid cooled drive shaft, saddle bags, digital readout. Immaculate. Sacrifice $2150. New exhaust to be installed worth $200. 984-2700 after 6pm. 10 10tfs

FOR SALE — Neville Bros. - We have cleaned oats and cleaned rolled oats for horse feed for sale. Also rolled, cleaned barley, oats and corn mixed. Call Neville Bros. 984-2427 or 984-2849, RR1 Finch. tf

APPLES
MANY VARIETIES
ALSO APPLE CIDER
Smyth Apple Orchards
DUNDELA
3 mi. west of flashing light in Williamsburg
Open 7 Days a Week
9:00am until dark
Tel.: 652-2477

FOR SALE — New Universal milking machine and hoseline, includes vacuum pump (no motor). Especially adapted to milk dairy goats, 2 at a time. $350. 448-3013 after 6pm. stf

FOR SALE — Used farm tractor parts, heads, gears, blocks, spindles, tires, hydraulics, wheels. We buy tractors for wrecking. Byers Tractor Supply, RR4 Crysler. Res. 448-3791. Bus. 448-3015. 30tf

FOR SALE — 2 purebred service age bulls, sired by Marlin and Matt Lancer, from very good dams with good production. Free listed herd. Call Edwin Cooper, Cardinal. 657-4448. 24-2

FOR SALE — New and used vacuum cleaners. Price negotiable. Supplies to fit all makes of machines. Depot for all needing repairs. 38 King St. Chesterville. 448-2223. 23tf

SALE
20% Off
ALL UPHOLSTERING MATERIAL
THROUGH FEBRUARY 1987
McMILLAN'S REPAIR & UPHOLSTERING
(James McMillan, Prop.)
R.R.2 CHESTERVILLE
Phone
448-3351
For Free Estimate
26

FOR SALE — 90-watt GBX guitar amp and head. $300.00 or best offer. Call 346-5532 weekdays after 6pm. stf

FOR SALE — Approximately 6000 bales of good quality hay stored in barn with easy access to transport truck. $.85 per bale. Double reach wagon $300. Phone 346-5796. 25

FOR SALE — 1 twin bed with maple headboard and mattress. Excellent condition. Price negotiable. 984-2098. 24

HOUSE FOR SALE — NORTH LUNENBURG — New exclusive listing. 4-year old log home, super clean, 3 bedrooms, garage, 3½ acre lot with mature pine trees. Very lovely $105,000. Exclusive only with Louis Latulippe, Denise Latulippe, Sales Representatives. 938-8636. 27-4

For Sale

HOUSES FOR SALE — NEWINGTON — Fresh on the market. 10 acre hobby farm, excellent 2 bedroom home, centre of village, clean little barn and double garage. $68,000. M.L.S. Marleau Bros. Ltd. 932-0404. Sales Representatives Marcel Pilon 932-5614. Louis Latulippe 938-8636. Urban Kyers 932-7798. 27-4

HOUSES FOR SALE — NORTH LUNENBURG — 3 bedroom raised bungalow on a 1 acre lot & a 4 bedroom raised bungalow on a 3 acre lot with acceptable assumable mortgage at 9¾ per cent C.M.H.C. approved. Both homes are M.L.S. and priced in the 80's. Marleau Bros. Ltd. 932-0404. Sales Representatives Marcel Pilon 932-5614. Louis Latulippe 938-8636. Urban Kyers 932-7798. 27-4

Notices

Don's service tip of the week



For prolonged tire life, check alignment every 12 months.

"We don't just talk about GREAT SERVICE, we GIVE it!"

Drewery
PONTIAC BUICK GMC LTD.
WINCHESTER 774-2360
1-800-267-7608
Don Nizman, Service Manager

A CAREER IN TRUCKING — Transport drivers needed. Now is the time to train for your Class A license. For pre-screening interview and job placement information contact Merv Orr's Transport Driver Training. Ottawa 1-800-1260. tf

MCHAFFIE AUCTION HALL — Morrisburg. Open every Monday and Tuesday evening 6-7pm to receive your consignments. 22tf

INCOME TAX RETURNS PREPARED — B. Vestervelt. Qualified Tax Consultant. 448-3501. 25-4

NOTICE — Rawleigh dealer now in your area, just a phone call away. Call Marjorie. 774-5322. Free delivery. 24

NOTICE — Licensed and insured household movers. Call 543-2523. 23tf

TAKE NOTICE — That the next council meeting for the Village of Chesterville is scheduled for Thurs. Feb. 12 and Feb. 26, 1987 at 7pm. This meeting will be held in council chambers and is open to the public. 27-4

GETTING MARRIED? Have your personal wedding story captured by an experienced photographer. We also take family, anniversary and personal photographs. Book early by calling Wayne LaPrade, Chesterville, 448-2852. 20tf



HAPPY 30TH BIRTHDAY BEV
Your Friends



HAPPY BIRTHDAY GARTH
Love Jud, Bare & Boo

Notices



Al-Mor Ladies Wear
FEBRUARY SPECIALS
up to
60% Off
ALL WINTER STOCK
EXTRA SPECIALS
from
$5.00 to $30.00
$AVE $AVE $AVE
20 KING STREET
Chesterville - 448-3370

GOSPEL SERVICES — Are being held each Monday 8-9pm. Commencing Feb. 2, 1987. Osnabruck Centre Township Hall, Osnabruck, Ontario. Everyone is Welcome. 23tf

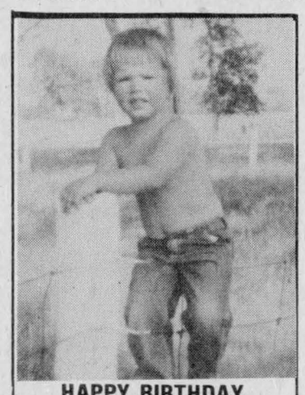

HAPPY BIRTHDAY JOHN-BOY
"Try doing this now"
Love The Whole Family



NOTICE
Calf Receiving Dates at
Mutual Research Farm
FEBRUARY 10, 17
MARCH 3, 10, 24
Mutual Reserach Farm
Lightning Street
WILLIAMSBURG

B E TOYS
VIDEO MOVIE RENTALS
King St. Chesterville
(613)448-2083
NEWEST RELEASES
• Threads
• Psycho III
• Manhunter
• Nightmare Weekend
• Labyrinth
• Karate Kid II
• Big Trouble In Little China
• Never Too Young Too Die
• Flight of the Navigator

$ WORKMAN'S INCOME TAX SERVICE
FOR AN APPOINTMENT CALL:
DOUG
984-2733
(Finch)
$

Notices

Ontario
NOTICE OF PUBLIC MEETING

TAKE NOTICE THAT a Public Meeting of the Liquor Licence Board of Ontario will be held at the COURT HOUSE AVENUE, BROCKVILLE, ONTARIO on TUESDAY, FEBRUARY 24th, 1987 at the hour of 11:30 o'clock in the forenoon, at which time the Board will hear an application in accordance with the Liquor Licence Act, and Regulations thereunder.

The following establishment has applied for a licence of the class indicated, and the application will be entertained at the aforementioned location and time:

Application For New Licence

Blue Lantern Restaurant
Twp. of Roxborough
(Mabrosse St., Moose Creek)
Dining Lounge Licence
Applicant: Joseph D. Theoret

AND FURTHER TAKE NOTICE that any person who is resident in the municipality and who wishes to make representation relative to the application, shall make their submission to the Board in writing prior to the date of the hearing, or in person at the time and place of the hearing. (Copies of written submissions will be forwarded to the applicant).

Liquor Licence Board of Ontario
55 Lakeshore Boulevard East
TORONTO, Ontario, M5E 1A4

MINISTRY OF CONSUMER AND COMMERCIAL RELATIONS
THE LIQUOR LICENCE ACT

CONSEIL D'ÉDUCATION DES COMTÉS DE
Stormont, Dundas & Glengarry
COUNTY BOARD OF EDUCATION

required immediately
(until June 26, 1987)
TEACHER AIDE (.5 of time)
(Pre-Kindgergarten Class
Elma Public School
REQUIREMENTS
-Early Childhood Education or Behavioural Science
DUTIES
To assist the teacher with duties as assigned by the principal.
Hours of Work: 17.5 Hours per week.
Rate of Pay: (Group N (b) - Teacher Aide B $290.50-$349.52
Group O (c) - Teacher Aide A $316.51 - $381.59
Written applications will be received until Friday, February 6, 1987 by:
Mr. Donald Russell, Principal
Elma Public School
R.R. No. 2
Chesterville, Ontario
K0C 1H0
Tel: 448-3334
24-1

NOTICE — The winning number for the Rotary gift box draw is: 302886. Person with this number please call 448-3538. 24-1

Wanted

WORK WANTED — Man with 1-ton truck and saws will clean fence lines or bush for free in return for the wood or brush cut. Call after 6pm. 448-3864. 20tf

WORK WANTED — Man with 1-ton flat bed truck will do all types of hauling - bales, wood, timber, large courier services. Call after 6pm. 448-3864. 20tf

WORK WANTED — Experienced mother of 2 will babysit. Excellent references. Nutritious hot meals, close to both schools. Large backyard on quiet circle. 448-3468. 24

WANTED — To buy antiques, household furniture and appliances. We buy complete and partial households. 543-2523 or 543-2226. 23tf

WANTED — Old piano for beginner. Maximum $200.00. Also drapes 50' long x 100' wide. Reasonable. 448-3740. 24

WANTED TO BUY — Beef hides. Earl's Meats Ltd., Chesterville. 448-2324. 16tf

WANTED — Waitress for dining room. Call 535-2881. Ask for Mrs. McGann. Pioneer Hotel. 24-1

HELP WANTED — Residential team members required for part-time positions with a leading and progressive social service agency. Mature reliable persons with a strong commitment towards developmentally delayed adults need apply. Salary $6.76-$7.83 per hour. Please submit resume to the Dundas County Association for the Mentally Retarded, Box 678, Morrisburg, Ont. K0C 1X0. 24-1

WORK WANTED — Business Adminstration-Finance graduate with 8 years experience seeking part-time employment. Call 774-5156 after 5:30pm. 24

WANTED — To Buy BEEF HIDES. Higher prices paid. Call Ed Hartle, 346-5961. 25tf

WANTED — Looking to buy hay. Preferred Timothy Alfalfa. Call 528-4821 days, 932-1668 evenings. 25

Wanted

WANTED — Passengers from Chesterville to downtown Ottawa. Leaving Chesterville at 7am and Ottawa at 4pm. $25.00 per week. 448-3250. 24

WANTED — Dairy farm help. Experience necessary. 932-7324 or 932-2786. 24

WANTED — Person to help with housework and 3 school age children from noon to 5pm. Please call 448-3400. 24tf

WANTED — Meat cutter, experienced preferred, but not necessary. Apply with resume. Fulton Bros. Ltd. 448-2345. 24

WANTED — Mature babysitter required, Morewood area. My home daily Mon.-Fri. Beginning end of April 1987 to care for happy, bright 8 month old girl. Some light housekeeping. Please apply in writing, stating experience references and expected salary to: Ann Stewart, RR4 Crysler. K0A 1R0. 448-3863. 26

For Rent

FOR RENT — New 3 bedroom apartment. Electric heat, all modern conveniences, living room, dining room, kitchen. Now renting. 448-2332. 10tf

FOR RENT — 3 bedroom house in Chesterville. 448-3024. 25

FOR RENT — 2 bedroom apartment, Morewood, newly renovated. Fridge and stove, laundry facilities available. Phone 448-3811 or 448-3893. 24

FOR RENT — 2 new townhouses to rent in Chesterville. 3 bedrooms, living room, dining room, kitchen, electric heat. $475 per month not including utilities. Available now. 448-2755. 9tf

FOR RENT — LARGE 3 bedroom apartment in Chesterville. Eat-in kitchen, livingroom, diningroom. $321.00 per month plus utilities. 774-3984. tf

FOR RENT — 1 bedroom apartment in Chesterville. Available Feb. 1. Fridge and stove supplied. 448-2077 or 448-2223. 21tf

Cards of Thanks

CARD OF THANKS
I would like to thank everyone involved for having me as King for the Winter Carnival. I had a most enjoyable weekend.
Thank you
Craig Beckstead
24

CARD OF THANKS
The family of the late Kathleen Bouck wish to thank all our relatives and friends for the kindness shown to us during our recent bereavement. Thanks to Dr. Slowey, all the nursing staff of Pediatrics and first floor at Winchester Hospital. Also to Mr. Jim Daniels of J.R. Vice, Rev. Harwood and pallbearers. A special thanks for all those who sent flowers, cards, memorial donations and donations of food, the UCW for serving lunch after the service.
Many thanks to all
The Bouck Family
24

CARD OF THANKS
I would like to express my sincere thanks to my friends and relatives for their visits, cards and flowers sent to me while I was a patient at Cornwall General Hospital. Your kindness will always be remembered.
Debbie Smith
24

CARD OF THANKS
I would like to thank Dr. Adamson and all of the nurses in the maternity ward at W.D.M.H. for their excellent care.
Carolyn and Diane LaSalle
24-1

CARD OF THANKS
My sincere thanks to my family, friends and neighbors for flowers, gifts, visits and cards with their cheery messages while a patient in Winchester Hospital. Special thanks to Rev. R. Harwood, Dr. H. Justus and the nurses on 1st floor.
Alice Shay
24

CARD OF THANKS
The Chesterville Community Centre Building Committee would like to thank all those who participated in our 1987 Winter Carnival. A special thanks to Durant Flowers, Brookslyn and Jack Durant Farm Services for their special donations and to Rotary, Fair Boards, Knights of Columbus and Chesterville Senior Citizens for their special events. 24-1

Coming Events

Winchester Theatre
FEBRUARY
Wed. 4 Thurs. 5 Fri. 6 Sat. 7
WALT DISNEY'S
"SONG OF THE SOUTH" (F)
A classic from Disney about Uncle Remus and the Brer Rabbit Fables. For four nights this wonderful picture plays the big screen.

CARNIVAL COSTUME DANCE — Sat. Feb. 21, Winchester Community Centre. Come in costume or as you like - go Dutch, door prize trip to Amsterdam via KLM Royal Dutch Airlines. Tickets available from members of D.C.C. 26-3

BROOMBALL DANCE — Sponsored by Morewood League Broomball Fri. Feb. 6 9pm-1am. Morewood Community Centre. Age of Majority on request. 24

EUCHRE — Berwick Community Hall, Fri. Feb. 6 8pm. Everyone Welcome. 24

DIRECTORS MEETING — Of the Fair Board Feb. 12, 1987 8pm at the Community Hall. 25-2

CONNAUGHT ROD & GUN CLUB MEETING — Feb. 5 8pm at the club house. 24

OPEN RECEPTION — Mason and Beulah Durant and James and Mary Derue wish to invite you to the wedding reception of their children Susan and Jeff on Feb. 14 in the Winchester Community Centre. 24

FRANK'S TOURS 1987 — Daytona Beach Express - March 13-22. Staying at Hawaiian Inn. Starting at $399.00 p.p. Nashville at Easter - April 16-20. Starting at $329.00 p.p. For more information contact: Frank's Tours, Box 69, Williamsburg, Ont. K0C 2H0. Phone 543-2818 or 535-2659. 24-4

VALENTINE LUNCHEON & BAKE SALE — Come as you are to St. Luke's Presbyterian Church Hall, Finch. Sat. Feb. 14 11am-2pm. Adults $3.50; Children $2.00. Everyone Welcome. 22,24,25

DANCE — Chesterville Legion Feb. 7, 1987. Music by Don Morell. 24-3

BINGOS — For February at Chesterville Legion Hall will be Sat. Feb. 7, 1987 and Sat. Feb. 21, 1987 beginning at 1pm. Jackpot $300.00. Sponsored by Ladies Legion Auxiliary, Branch 434. 30-5

DUNDAS COMPUTER USERS CLUB — Meeting will be on Thurs. Feb. 5, 1987 in Room 104 at NDDHS at 7pm. Topics: Archiving files, making life easier with a MOUSE, and reviewing the club library. Everyone Welcome. 24-

PIONEER HOTEL — The party place. Featuring Wayne Rostad Feb. 6 & 7. Williamsburg. 24-1

N.D.D.H.S. SCHOOL COMMITTEE MEETING — Thurs. Feb. 5, 1987 at 7:30pm. Agenda((a) School Organization (b) Grade 8 Orientation. Everybody welcome. 24

SNOWMOBILE RALLY — Sponsored by Berwick Ladies Broomball. Feb. 14. Registration at 11am Berwick Hotel. $10.00 entry fee, includes meal. 25

FINCH
NORTH STAR
SNOWMOBILE RALLY
SAT., FEB. 7
Registration
10AM-12 NOON
at the Ski Doo Club
$10 PER MACHINE
$5 RIDER
HOT MEAL & DANCE AT THE COMMUNITY CENTRE
Music By: Mojo
Prizes distributed at 5 P.M.
For Tickets Call:
(Day) 984-2991
(Evening) 984-2685

SKI TRIP — Sun. Feb. 8, Calabogie Peaks. To sign up call Sports Unlimited. 774-3346. 24-1

FREE TOUR TO UNITED NATIONS — High School students 16-17 years try out for a free two weeks educational tour to United Nations sponsored by Oddfellows and Rebekah's. Contact Verna Beckstead at 535-2783. 24

SERVICE OF SONG & PRAISE — At the Williamsburg Christian Reformed Church, Sun. Feb. 8, 1987 at 7:30pm. The Osgoode Male Choir will be participating. Refreshments after the service. All welcome. 24

CAR & SNOWMOBILE RALLY — Sponsored by Ault Foods R.A. Sat. Feb. 7, Winchester Community Center 12 noon-2pm. $10 per person including rally, supper & dance. Same ticket covers either rally. Tickets available at Shadbolts Store, Ault Foods office or at the door. 24

WINCHESTER & DIST. COMPUTER DEN — Explorations in basic programming course. For beginners, starts Wed. Feb. 11. Call 774-3002. 24

Young Drivers of Canada
When Is The Best Time To Learn How To Drive?
WINTER: With a professional Young Drivers of Canada instructor at your side, you will learn how to conquer ice, snow and slush. Drivers of all ages will be taught how to recognize high risk situations and how to perform collision avoidance manoeuvres. Together we will meet the challenge of winter driving.
A large percentage of traffic accidents occur during the winter months because newly licenced drivers learned to drive in the summer and have never experienced snow covered roads.
DON'T LET THAT HAPPEN TO YOU!
Young Drivers of Canada is famous for teaching defensive driving. This, combined with our winter driving skills, will dramatically reduce your chances of collision. We know you have the capability to learn how to drive during the winter months. Let us teach you right!
Young Drivers of Canada cares about everyone's safety. We can provide you with the knowledge, the skills and the self-confidence that every new driver should have. Register today. You can do it.
For more information call
D. MARTEL 448-3013
(After 6 P.M.)

Cards of Thanks

CARD OF THANKS
We wish to express our sincere thanks and appreciation to relatives, friends and neighbors for their expressions of sympathy, floral tributes and memorial donations and food brought to the house in the loss of a dear husband, father and grandfather, Donald H. Runions. Special thanks to Dr. Flowers, the nurses of Winchester Hospital and the Manor for their excellent care and attention, to Rev. Bert De Bruijn for his many visits and comforting messages, and to the Ladies' Aid women for the lovely luncheon provided after the service and to the pallbearers and anyone who helped in so many ways. These acts of kindness will always be remembered. He will live in our hearts forever.
Thank you
Jessie Runions,
children and grandchildren
24-1

Births

BIRTH ANNOUNCEMENT
LaSALLE — Jake and Diane are pleased to announce the birth of their daughter Carolyn-Anna born Jan. 28, 1987 at 6:33am, weighing 6 lbs. 6 ozs. A little sister for Robert. Proud grandparents are Bob and Ailene LaSalle and Victor and Jeanette Dradowicz. 24-1

Births

BIRTH ANNOUNCEMENT
SAYEAU — Danny and Judith (nee Pollock) welcome with love a daughter, Melanie Victoria, 7 lbs., 12½ ozs., a sister for Michael. Born Jan. 15, 1987. Special thanks to Dr. Blair and Grace Hospital case room staff. 24-1

BIRTH ANNOUNCEMENT
HUNT — Michael and Cathy are pleased to announce the arrival of Alicia Catherine, sister to Sarrah. Born January 13, weighing 7 lbs. 10½ ozs. Proud grandparents are Leo and Theresa Hunt and Don and Marg Hannam of Ottawa. 24

BIRTH ANNOUNCEMENT
MORIARTY — Danny and Karen are pleased to announce the safe arrival of Brittney Jayne, 9 lbs. 5½ ozs. on Jan. 27, 1987. A sister for Rory. Special thanks to Dr. Adamson and the W.D.M.H. maternity staff. 24

CLASSIFIED ADVERTISING
DEADLINE:
Tuesday Noon
MINIMUM $3.00
(20 Words or Less)
Over 20 Words..
Additional Charge
15¢ Per Word
ALL CLASSIFIEDS MUST BE PREPAID

Auction Sale

AUCTION SALE
HOUSEHOLD FURNITURE, ANTIQUES & MISC. ITEMS
In the Vernon Recreational Centre, Vernon, Ont. ½ mile east of the M & M Store, just off Hwy. 31.

SAT. FEB. 14
10 AM
Viewing at 8:30 AM

The following will be sold on behalf of David and Gloria Nicholls-Rosenes as they have sold their home in Osgoode.

Steck Baby Grand piano, Circa 1935, in good condition; Sherlock-Manning antique pump organ; 7 piece fruitwood French Provincial dining room set of table, 4 chairs, china cabinet, buffet; French Provincial walnut coffee table, 2 end tables, drum table with glass tops (all matching); occasional living room tables; occasional arm chairs; 3 seater chesterfield, love seat & chair (all in light blue velvet); solid pine kitchen table (38"x72") with 6 matching captains chairs; pr. of crystal table lamps with silk shades; grey hide-a-bed; brass tri-light floor lamp; 3 oil paintins, large; Westinghouse 17 cu. ft. deep freeze; G.E. Medallion 850 washer & dryer; G.E. Medallion fridge (left hand door); 20" color TV & stand; 26" Westinghouse console color TV; 2 rattan swivel chairs; breakfast set of rattan (wicker) table 42" with glass top & 4 chairs; wicker hutch; 2 wicker chests with drawers; 2 single wooden beds; dressers; 2 wooden book cases; Kenmore humidifier; wooden wardrobe; electric rays lamp; brass fireplace tools & wood holder.

Dishes & Silverware: 10 place setting of Royal Albert china "The Trillium Pattern" which includes dinner plates, salad-desert, bread & butter plates, cups & saucers; compote style cake plate; cream & sugar; coffee pot & other pieces; 10 5-piece place settings of silver flatware "Reflection" plus 10 butter spreaders (knives have hollow handles); Birks "Spanish Lane" open stock: 10 liquers, 10 Hoc wines; 10 Champagnes; 4 water goblets (all in silver); 3 piece silver tea service; silver water pitcher; candelabra; rose bowl; Wedgewood demi-tasse coffee set; pressed glass pieces; glass & china pieces; 8 place setting of every day dishes.

Antiques: unique carved teak gate legged table with chased brass top (31" diameter); wash stand with maple leaf pressed design; parlor table; dresser with mirror; loveseat; oak rocking chair; assorted wooden chairs; 1914-1918 field telephone; 6 fancy old dining room chairs (needs restoration); Fawcett cook stove, wood or coal; crocks; very old oval kitchen table; round butter mold.

Misc.: 300 watt Honda portable gas generator; McCullock 14" chain saw; 5hp Motor Master snow blower; new wheelbarrow; hand garden tools; Workmate; electric whipper snipper; Craftsman lawn mower; lawn chairs; lawn table with umbrella; 6' step ladder; 25' extension ladder (both aluminum); 2 ladies bicycles; complete weight lifting set with bench; many other unlisted items.

All of the exquisite furnishings and appliances in this sale are of top quality and excellent condition.

TERMS — CASH OR CHEQUE WITH PROPER ID
AUCTIONEERS
Carson Hill 821-2946 — **Stewart James** 445-3269
24-1

HOUSEHOLD AUCTION

SAT. FEB. 7
10 o'clock AM
McHaffie Auction Hall
Morrisburg, Ont.

4 piece antique bedroom suite; antique cupboard; 2 blanket boxes; wash stand; drop-front desk; side board; set of 4 press back chairs; 4 press back rockers; 3 wood rockers; set of 6 wood chairs; gate leg table; wicker cradle; wicker baskets; East Lake bed; 2 dropleaf tables; extension table; 2 fancy metal beds; treadle sewing machine; misc. small tables; smoker; butter bowl; butter churn; separator; wash basin set; chest of drawers; half round table; bridge lamps; floor lamps; wood spool cot; parts for rope bed; floor model radio (working); pictures & frames; gramaphone & records; 2 antique radios; crocks; jugs; bottles; irons; latterns; Ginger beer bottle; scoop measures; book cases; trunk; quilts; blankets & bedding linens; b&w TV; wrist watches; pocket watches; vanity set; pieces of jewellery; silverware; partial sets of dishes; ornaments; glassware (depression, England, Noritake); small household appliances; G.E. wringer washer; G.E. frost free fridge; electric stove; deep freeze; typewritter; step ladder; rakes & saws; shovels; tools; axes; 3hp gas mower; 5hp cultivator; many items too numerous to mention.

PROP.
Richard & Anne Norton
AUCTIONEER
Sheila McHaffie
543-2523

Master Card & Visa Accepted
Hall will be open 9 o'clock AM day of sale. Note: good selection of antiques and collectibles as household has been in family over 80 years.
24-1

AUCTION SALE
Brown's Auction Center
South Branch Rd.
Cornwall
SAT. FEB. 7
11 AM

Kenmore frost free fridge; "Lady" Kenmore electric range with rotisserie, self clean oven, etc.; sofa & chair, redone in rose; walnut bedroom with night table, triple dresser with 60" mirror, 5 drawer chest-on-chest; headboard for kingsize or twin; Sears hide-a-bed in excellent condition; pr. of stereo hi-fi sets; fancy gold telephone; hutch & buffet style china cabinet; round dining table with 4 chairs - both in excellent condition; leatherette swivel rocker; platform rocker; pr. of TV stands; dehumidifier; Supercycle exercise bike, nearly new; small electric appliances; glassware; collectors plates; cookware; needle point; framed prints; number of table lamps plus other interesting items.

Also selling: rubber tired wheel barrow; 18' extension aluminum ladder; power lawn mower; Vilas double bed; hall secretary; bookcase desk with serpintine drawer fronts; doll house; rain suit; storage shelf (wood); plus others.

Other interesting items may arrive after presstime.

PROP.
Eugene and Irene Myers
TERMS – CASH
Lunch Bar
AUCTIONEER
Robert Brown
24-1

CHESTERVILLE'S HAIR STUDIO

CREATIVE
IN ALL ASPECTS
'MEN, WOMEN & CHILDREN
OPEN 6 DAY A WEEK!
MONDAY - WEDNESDAY 9-5
THURSDAY - 9-8
FRIDAY - 9-5
(SATURDAYS BY APPOINTMENT ONLY)
448-3674

CARMAN REFINISHERS
UPHOLSTERING



FURNITURE FOR SALE
Iroquois 652-2011

In Memoriams

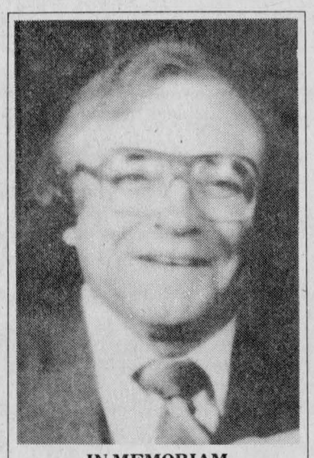

IN MEMORIAM

VANIER — In loving memory of a dear husband Jean-Guy Vanier, who passed away Feb. 10, 1986.
I wish I had been first
Since you were first and I
remain to walk this lonely road
alone.
I live in memories of lovely days
gone by.
Since you were first and I remain
I want to know each step you
take
That I may walk the same.
For some day up that lovely
path
You will hear me call your
name.

Sadly missed and always loved
Wife Kathleen
24

IN MEMORIAM

HOOGEVEEN — In loving memory of a dear son and brother, Adam, who passed away Feb. 3, 1986.
No one knows or understands,
How much you meant to us,
Your pain is gone, but our holds
on
In a way that none can see.

Dianne, Jack and Jaclyn
24

IN MEMORIAM

GIBEAULT — In loving memory of a dear son, Roger, who passed away on Feb. 4, 1977.
We often think of days gone by,
When we were all together;
A shadow o'er our lives has cast,
Our loved one's gone forever.

Mother, Irene and family
24

PASSPORT PHOTOS
I.D. — CITIZENSHIP
FINISHED WHILE-U-WAIT
WAYNE LAPRADE PHOTOGRAPHY
448-2852
Industrial Avenue
CHESTERVILLE

Building Construction Opportunities

Finish Carpenters - 5 years experience in residential construction.

Carpenter's Helpers - 2 years experience in residential construction. Apprenticeship available to suitable persons.

Painters - 5 years residential construction, experience in finish painting, texture and spray equipment.

Drywall Tapers - 5 years experience residential construction.

Service Personnel - 4 years experience servicing new homes. Well versed in all facets of residential construction.

All positions offer competitive wages and company benefits.

APPLY TO: HERITAGE HOMES
20 Mill Street
Morewood, Ontario K0A 2R0

GLENGARRY FORD MERCURY
Offers You

CANADA'S BEST SELLING COMPACT TRUCK AT A TRUE-TO-VALUE PRICE.

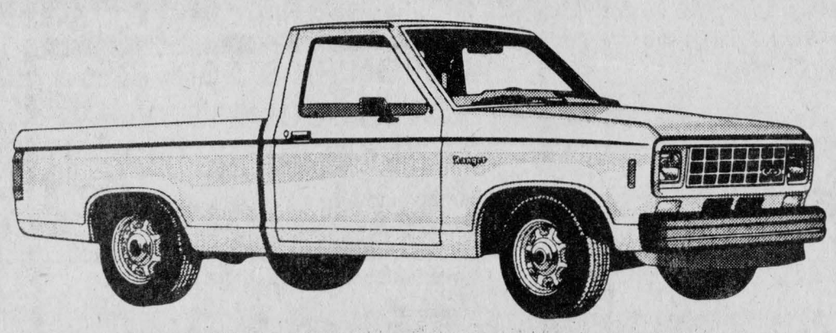

FORD RANGER "S"
$7995
Freight, tax and license extra.

- 2.0 Litre Engine
- P185/75RX14SL all season radials
- Argent Grille
- 5-Speed Manual Overdrive Transmission
- Twin "I" Beam Front Suspension
- Gas Pressurized Shocks

Long list of other great features that are hard to beat.

IMMEDIATE DELIVERY

Buy or Lease the affordable Fun Ranger today at
Built Ford Tough
GLENGARRY
FORD - MERCURY
MAXVILLE - ONT.
527-2007 — 528-4518 — 527-2009

ALBERT GALE REAL ESTATE LTD. REALTOR — AGRI DIVISION

Delburn Baker
Crysler, Ontario.
Res.: 987-2805
Representative

Albert Gale Real Estate Ltd. **KEMPTVILLE - 258-5795**

$46,900. - Two storey, three bedroom house on lot 66x198. Maintenance free exterior, thermal windows, electric heat. List 11287

$62,900. - Three bedroom two storey maintenance free exterior house and lots of out buildings on 3.77 acres. An ideal hobby farm. List 11584.

$95,500. - Four bedroom, two storey all brick, Canadian style house on lot 100x436. Hardwood floors, natural pine interior. Main floor laundry plus a inground pool. List K11427

WINCHESTER COUNTRY CLUB
CORNER OF HIGHWAYS 31 & 43
AT NORTH ENTRANCE TO WINCHESTER

Appearing
Fri., Feb. 6
Jim Wicks & Westburg Union
$5.00 each
For reserved seats
Call 774-2465

Century 21 McIntosh & Proulx REAL ESTATE LIMITED member broker
504 MAIN ST., WINCHESTER 774-3990

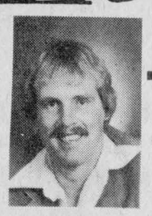

SALES REPRESENTATIVE: HENRY POST - 448-2759

- 24 acres, Maple bush, excellent building spot, South of Chesterville. $18,500.
- 1 1/2 storey, 2 bedroom, storage sheds, Finch. $26,500.
- Bungalow, 2 bedroom, small lot, beside Payne River. Avonmore. $27,000.
- 6.71 acre building lot, storage building 40'8"x73'. Zoned Industrial. Hwy. 43. $22,000.
- Lot 88'6"x119'96" irreg. Zoned R2 with buildings. Convert to rent. Money available. Interest free. Chesterville. $31,900.
- 3 bedroom, treed lot, South of Chesterville. $41,900.
- 13.5 acres, zoned commercial, 24x32 building. Hwy. 31 $45,000.
- 4 bedroom, large treed lot. Berwick. $45,500.
- 3 bedroom bungalow with newer barn on 24 acres. Osnabruck Township.
- 3 bedroom, 2 1/2 storey, completely renovated. Williamsburg. $66,900.

ALBERT GALE REAL ESTATE LTD. REALTOR
Everywhere You Look...



Lorraine Lefebvre
448-2454
Sales Representative

THINKING OF SELLING?
CALL YOUR *LOCAL* PROFESSIONAL WHO HAS:
* resided in Chesterville Village for the past 24 years and have sold real estate 1/3 of those years.
* with numerous years in the area, KNOWLEDGE speaks for itself.
* have SOLD more properties in the Chesterville area than any other single agent in the real estate business.
* centrally located right in Chesterville Village.
* you may call me at **448-2454** for an appointment.

I HAVE SEVERAL PEOPLE LOOKING FOR PROPERTY IN THIS AREA. WHETHER YOUR THINKING OF **SELLING** TODAY OR IN SIX MONTHS FROM NOW, CALL TODAY TO REGISTER WITH US.

STEPHEN DILLABOUGH
BICCUM McINTOSH LTD
Winchester 774-2832



504 Main St.,
Winchester, Ontario
Stephen Dillabough
Registered Insurance Broker

2 Car Discounts
Monthly Payments at No Charge
Home•Auto•Farm•Commercial
* **PLUS** NO CHARGE FOR DRIVING TO WORK OVER 10 MILES
Call for a Quotation Today
Office **774-2832** (Collect) Home **448-2254**

HELP WANTED
SERVICE MAN

Position now open for a mechanically inclined person in local area.

Candidates will be servicing agricultural equipment. Salary negotiable based on qualifications and experience.

QUALIFICATIONS:
Bilingualism Preferred

APPLY IN WRITING TO:
BOX 1490
KEMPTVILLE, Ont.
KOG 1JO

Carleton REAL ESTATE LTD REALTOR
OFFICE - 938-1121

PEGGY FICKES
346-5541 (Residence)
Sales Representative
MARGARET JOHNSTON
938-5430 (Residence)
Sales Representative

OPEN HOUSE - SAT., FEB. 7 - 1-4 p.m., 7 Elm Street, Newington. Lovely 3 bedroom bungalow on super large lot. Move-in condition. **$57,000.**

$49,500. - 4 bedroom home, heated double garage, approximately 3 acres, shed, located on Hwy. 43 near Finch.

$17,500. - Vacant land, well-drained and treed. Some clearing done. Close to Avonmore.

$12,500. - Cottage. Village of Newington. Lot 66x150.

Century 21 McIntosh & Proulx REAL ESTATE LIMITED member broker
504 MAIN ST., WINCHESTER 774-3990

HAINESVILLE BUNGALOW (4 ACRES) - 3 bedrooms, attached 2 car garage. Needs clean up and paint up. $35,900. R244-86-00

STARTER HOME IN THE COUNTRY - Ingleside area. 1 1/2 storey, 3 bedrooms plus living and dining rooms, upgraded plumbing, electricity, insulation and septic system. 200 AMP service. Kitchen completely renovated. 9 acres. $54,900. R202-86-00

METCALFE VILLAGE HOUSE - Cosy 3 bedroom, 11/2 storey, walking distance to village activities. In excellent condition. Good starter or retirement home. $87,500. R289-87-16

SPRING WILL SOON BE HERE - Look at this in the spring. The crab tree will be in flower, the garden bursting with growth. 3 bedroom bungalow in Winchester. Waiting for your viewing. $75,900. R268-86-06

IT'S ALL HERE - WAITING FOR YOU - A complete home overlooking St. Lawrence River. 4 bedrooms, 3 bathrooms, Jennair range, microwave, dishwasher, conservatory and more, more, more. $167,500. R290-87-00

Don McIntosh, 821-3956
Barbara Guffroy, 774-2746
Maurice Eyre, 543-2391
Dick Gaiser, 543-3589
Linda Fisher, 821-3774
Neil Williams, 774-2233
Aline Foubert, 821-3393
Jim Gibbard, 826-3316
Allen McCaslin, 989-6011
Henry Post, 448-2759
Carole Berthiaume, 543-3505

MLS Multiple Listing Service — **MAKING HOMES AFFORDABLE, CENTURY 21.™**

SAUVÉ REAL ESTATE LIMITED
ALEXANDRIA (613) 525-2940

COUNTRY PROPERTY

TAYSIDE AREA - Private large older farm home in excellent shape. Requires modern services. Sitting on this 4 acre property is also a 3 year old log sauna home imported from Finland. All for $50,000.

HOMES

MAXVILLE - Approximately 10 years old. 3 bedroom split level. Only $51,000. **(SOLD)**

LAND

FINCH AREA -50 acres, some bush - excellent spot to build. $25,000.
OSNABRUCK - 25 acres. Mostly bush. $9,600.
CORNWALL TOWNSHIP - Approx. 68 acres. 17 open, balance bush and rough.$20,000. **(SOLD)**
1ST CONCESSION, ROXBOROUGH TOWNSHIP - 245 acres. Approx. 160 workable. $60,000. **(SOLD)**

FARMS

ST. ISIDORE - 90 acres. Prime flat land. Creek goes through one side of property. Excellent set of modern buildings ties 50 head plus, with 2 stable cleaners, 2 stackers, silo & unloader, grain and storage bins. 3 bedroom home that would require some work. Priced to sell. $92,000.

THINKING OF SELLING

Start 1987 by having your property ***Advertised*** here!

FOR MORE INFORMATION IN THESE & OTHERS

CONTACT:
HERB SCHWARTZ
at
THE BERRY PATCH

Located on Avonmore Road, just north of Avonmore
346-5721



October wedding

Diane Gibeault, daughter of Mrs. Therese Gibeault of Chesterville, Ontario, was married to Keith Bryenton, son of Mr. and Mrs. Allan and Bessie Bryenton of Loreburn, Sask., on Oct. 18, 1986, at the Immaculate Heart of Mary Church in Outlook, Sask. Attendants were: Lois Wattie of Williamsburg, Ont.; Chris Dean of Yorkton, Sask.; Janet Hundeby, sister of the groom, from Elbow, Sask.; Allyn Tastad; Wanda Keen; and Harve Haugan; all from Loreburn, Sask. Reception was held at the Outlook Heritage Centre. Special Photo

Calf preconditioning increasing in popularity

WINCHESTER (Staff) - Old habits are hard to break, but it seems more and more beef producers across Ontario are seeing the benefits of provincially-sponsored programs that encourage preconditioning in beef herds.

There are about 8,000 farmers across the province now enrolled in the Red Meat Plan which was introduced three years ago. In south Eastern Ontario that translates into about 300 producers and about 28 in Dundas County alone, said Kerry Carnegie, a Red Meat Advisor with the Ontario Ministry of Agriculture and Food (OMAF).

According to Carnegie, more beef producers, who have stuck with the program and worked out the "bugs," are preconditioning their herds and seeing the benefits through overall better herd health.

Preconditioning involves weaning, vaccinating and acclimatizing calves to feed on a feedlot before sale, thereby reducing stress and disease.

Although preconditioning is just one aspect the Red Meat Plan encourages, it is an important step toward an overall healthier herd. "Once farmers begin preconditioning their calves, they usually stick with it, if they haven't been discouraged with the paperwork along the way," said Carnegie in an interview at the Dundas County Beef Management Club's annual meeting here last week.

The plan, now in its third year, is divided into two components - cow-calf development and a stocker and slaughter program.

"The plan is so flexible it can meet almost any producer's needs."

To be eligible for either component of the plan, a producer must have his beef business in Ontario and have a principle residence here as well. Eligible producers must also participate in a beef improvement club and have at least 10 calves born within a 90-day period to be eligible for the cow-calf program. At least $10,000 must be generated from the beef operation or it must have 50 animals for a producer to be eligible for the stocker and slaughter component. "If a producer is enrolled in one component he or she is usually in the other as well, or should be" said Carnegie.

"The nicest thing about the plan is that there are grants to cover all extra expenses the plan creates," he added. Grants cover two thirds of the cost of materials for facilities, such as chutes, pens, gates and fences, up to $1,500.

Still more money is available for producers who participate in the preconditioning program, by receiving money for each calf which has been seen by a vet.

The plan also offers additional benefits such as free forage testing.

The plan is scheduled to run another two years. In the mean time, the government will either decide to reject or keep the grant structure, or other parts of the program in place for an extended period of time.

Organizations such as the Dundas Beef Management Club were set up across the province to take over the reins once the program expires in March 1989, said Carnegie. "It's difficult to say what will happen at this point."

But in all probability, he speculated some form of the plan will remain intact for producers to refer back to, if enough support for it is voiced by the clubs.



Kerry Carnegie

UCW to buy refrigerator and stove

INGLESIDE (Special) - The general meeting of Trinity United UCW, was held Jan. 7 with 27 members present. President Amy Pollock opened the meeting with a reading "Take Time for Ten Things". The U.C.W. purpose was repeated.

The worship was conducted by Freda Brownell and Joan Poapst of Unit 1, using the theme "Time to Spend".

The Seaway Valley Presbyterial Annual meeting will be held on April 8 in Ingleside. Units will make banners for this event.

The program committee will meet in January, program suggestions are requested from the Units.

Mrs. Nugent had been appointed to the Manse Committee. A UCW representative is to be appointed to the Committee of Stewards.

Freda Brownell, Social Convenor, outlined the 1986 activites. A new stove and fridge will be installed and kitchen utensils have been purchased.

A donation was sent to former teacher, Phyllis Mayhew Chagala, to support an African High School Student.

A picture and thank-you card was received from our foster child, Kimberly Johan, of India.

LISA D. MORRIS
Chartered Accountant
Providing Services In:
•Bookkeeping
•Accounting
•Audit
•Tax
159 King St. E.,
PO Box 1059
Prescott, Ont. K0E 1T0
613-925-5092
613-345-2172

THANK YOU

The Dunbar Snowmobile Club would like to thank everyone who participated in the Dunbar Rally on Sat., January 31. We had an excellent turnout of 282 machines.

We would also like to thank all the merchants and businesses from Chesterville and the surrounding area for the prizes and donations. Special thanks to the Chesterville Fire Department for running our checkpoints and helping at the Chesterville and Boucks Hill Legion Hall. If it weren't for people like you, our rally wouldn't have been such a great success.

Thanks Again,
Dunbar Snowmobile Club

WARD MALLETTE
CHARTERED ACCOUNTANTS
Providing services in the areas of:
- Financial statement preparation
- Personal and corporate taxation
- Farm tax returns
- Bookkeeping services
Municipal Buildings 774-3549
Winchester, Ontario 774-3403

HEATHER'S VIDEO
VCR RENTALS
VHS & Beta
• Karate Kid II
• Flight of the Navigator
• Labyrinth
CRYSLER
987-2164



TREAT YOUR FEET
TO BETTER WORK BOOTS BY TUFMAC, GORRILLA, KAUFMAN, GREB OR BOULET.
SIZES 4-13 CSA
from $49.95
LINDSAY & McCAFFREY GENERAL MERCHANTS
42 MAIN ST.
MANOTICK
TEL.: 692-3368



And there was light.
One of the United Counties' leading stores of home lighting.
Hundreds of styles of domestic and imported lamps, shades, fixtures and chandeliers.
We're the nobody who undersells everybody!
SATISFACTION GUARANTEED
Lowest Prices — Highest Quality
Our customers are our best advertisement and our business reflects it!
OVER 3,000 LIGHTING DISPLAYS!
House Of Lighting
16 Johnson Crescent
(Third street north of shopping centre)
HOURS: DAILY 9am to 6pm FRIDAY 9am to 9pm
Long Sault 534-2912 8 miles west of Cornwall

House of Spirits
Wine & Beer Making Supplies
Barkley Road
¼ mile east of Hwy. 31, North of Williamsburg.
774-3358 after 6pm
Debbie Etherington Steven Barkley
HOURS:
Weekdays, 6pm-9pm
Sat., 10am-9pm
Closed Sundays



Complete Dispersal
"Glenlight" Registered Holstein Herd of Peter and Diane Van de Ligt
Lancaster, Ont.
at Fawcett's Sale Arena, Winchester, Ont.
Mon., Feb. 16
11:00am
115 HEAD SELLING: 3 Excellent cows selling, also
12 out of Excellent dams, and
55 out of Very Good dams,
5 head carrying embryos from "Portercrest Noel" (Excellent),
twice Best Udder at Ottawa Winter Fair.
8 daughters of Ligtlea Black Angel (Very Good), (who completes 3 generations of Very Good cows),
216%-237% BCA.
OPEN HOUSE
at the sale barn
February 15
Free Listed
For catalogues, reservations or any information, contact Sale Managers, 613-774-3610 or 774-5710.
FAWCETT BROS. SALES ARENA LTD.
Winchester, Ont.



BUILDING SERVICE
HOMES & ADDITIONS
• RENOVATIONS
• CABINETS
• DECKS
• MASONRY
WALLACE CARRUTHERS
448-2707
CHESTERVILLE

LORILEA'S CLIP SALON
WILL BATH, BOARD, CLIP & GROOM DOGS & CATS.
NOW AVAILABLE!
Day & Evening Appointments
Discount Rates
CALL:
448-3507
FOR APPOINTMENT
CHESTERVILLE

MARION FAWCETT'S BEAUTY SALON
Spring Perm SPECIAL
(for the month of February)
All types of perms
$28.00 (long hair extra)
York Street
Winchester 774-2668
(Closed Wednesdays)



Brownlee Funeral Homes
A DIGNIFIED SERVICE WITH COURTESY
FUNERAL DIRECTORS
W. BARRY BROWNLEE
FRONT STREET
FINCH, ONTARIO
984-2234
STUART RADLEY
MAPLE STREET
INGLESIDE, ONTARIO
537-8376
SERVICE MEASURED NOT BY GOLD BUT BY THE GOLDEN RULE
ONTARIO FUNERAL SERVICE ASSOCIATION (Incorporated)



UNITED CHURCHES
Chesterville - Morewood
Minister: Rev. Roy Harwood
448-3549
SUNDAY, FEBRUARY 8, 1987
Worship & Sunday School
MOREWOOD - 9:30 A.M.
CHESTERVILLE - 11:00 A.M.
EVERYONE WELCOME
June 1987

NATIONSIDE PENTECOSTAL CHURCH
13 Albert St.
CHESTERVILLE
Pastor: Rev. L. Armstrong
448-2094
SUNDAY, FEBRUARY 8, 1987
10 A.M. - Sunday School
11 A.M. - Morning Service of Worship
7:30 P.M. - Evening Service
Affiliated with the Pentecostal Assemblies of Canada
May 1987

PRESBYTERIAN CHURCH
St. Andrew's, Chesterville
Morewood
Minister: Rev. Bert de Bruijn
448-2516
SUNDAY, FEBRUARY 8, 1987
CHESTERVILLE
9:30 A.M. - Sunday School & Nursery
Sunday Worship
MOREWOOD
11:15 A.M. - Sunday Worship & Sunday School
COME EXPECTING
LEAVE REJOICING
May 1987

ST. MARY'S CATHOLIC CHURCH
CHESTERVILLE
Father Don Cummings
774-3464
SUNDAY, FEBRUARY 8, 1987
HOLY MASS
Saturday - 7:30 P.M
Sunday - 9 A.M. & 11 A.M.
September 1987

DUNBAR PRESBYTERIAN CHURCH
DUNBAR
Rev. Bruce Kemp
543-2160
SUNDAY, FEBRUARY 8, 1987
9:30 A.M. - Sunday School
Sunday Service'
EVERYONE WELCOME
May 1987

HOLY TRINITY ANGLICAN CHURCH
CHESTERVILLE
Rev. Pat Johnson
SUNDAY, FEBRUARY 8, 1987
11:15 A.M. Service
June 1987

CHRISTIAN REFORMED CHURCH
WILLIAMSBURG
Minister: Rev. Wieger DeJong
Assistant Pastor:
Walt DeRuiter
543-2597
SUNDAY, FEBRUARY 8, 1987
9:30 A.M. - Morning Service
7:30 P.M. - Evening Service
Nursery provided during both services. You are invited to worship with us.
FAITH 20 can be viewed every morning at 5am on Channel 5.
May 1987

CHESTERVILLE: 448-2324
MON-SAT 7:30AM-9PM SUNDAY 10AM-6PM
EARL'S MEATS (SINCE 1962) LIMITED
WE RESERVE THE RIGHT TO LIMIT QUANTITIES
NO PRE-PACKAGING – MEAT CUT FRESH DAILY
PRICES EFFECTIVE TILL CLOSING TUES., FEB. 13/87
COMPARE "AT THE BUTCHER SHOP"
SWEET RED GRAPES 89¢ lb.
SUNKIST 163 ORANGES 99¢ Doz.
PRODUCT OF CANADA GREEN CABBAGE 15¢ lb.
FROM THE TROPICS GOLDEN BANANAS 35¢ lb.
FRESH PORK SHOULDER ROAST 1.29 lb.
FRESH BUTT PORK CHOPS 1.59 lb.
FREEZER SPECIALS
CUT, WRAPPED & FROZEN INCLUDED
GOVERNMENT INSPECTED GRAIN FED LOCAL UNGRADED BEEF
Hinds, lb. $1.85
Fronts, lb.....$1.35
Sides, lb. $1.59
A-1 BEEF AVAILABLE
FRONTS, LB...$1.69
SIDES OF PORK 1.09 lb.
BREAD
BETTY SPECIAL, 675g.....69¢
DEMPSTER'S, 675g.....69¢
SEALTEST, 4 L 2% PARTLY SKIMMED FRESH MILK 2.29
FROZEN, 1 kg BAG Cauliflower 2.59
VALLEY FARMS, 1 kg BAG FROZEN FRIES 85¢
DELMONTE, 4x5 oz. FRUIT SALAD CUPS 1.89
5 LITRE PAIL BULK SAUERKRAUT 1.29
PORK RIBLETS 79¢ lb.
OUR OWN SMOKED HAM 1.99 lb.
SIRLOIN STEAK 3.39 lb.
HOTEL STYLE BACON 1.79 lb.
OUR OWN SAUSAGE PATTIES 1.49 lb.
SLICED COOKED HAM 2.69 lb.
Mac & Cheese or Chicken Loaf 1.89 lb.
FRESH TENDER BABY BEEF LIVER 89¢ lb.
2x750 ml MIR LIQUID SOAP 2.09 & Tax
BICK'S, 1 L SWEET MIXED PICKLES 2.69
WHITE SWAN, 8 ROLLS TOILET TISSUE 3.69 & Tax

Down Under visitor shocked 'a bit' by cold

CHESTERVILLE (Staff) - When Gill Burns boarded the plane in Australia, it was 36 degrees C. When the plane landed in Montreal, she stepped outside into minus 20 degree C temperatures.

"I got a bit of a shock when I got here but I'm used to it now," the 17-year-old Australia native told the Chesterville Rotary Club at a recent meeting.

Burns will be a guest of Martin Derks, who is in charge of the club's international youth projects, and his family for the next year. Her visit marks the first time the Chesterville club has played host to a student through Rotary's international exchange program.

She credited her school principal, who was very interested in the Rotary program, for her involvement. One of 15 applicants from her school, she learned last fall that she'd been accepted for a visit to Canada, her first choice among three countries she'd sought.

"I just want to meet a lot of people, go skiing, ice skating," she said of her plans for the next 12 months.

Although Burns is ready for university by Australian standards, she will be attending Grade 12 classes at North Dundas during the next year. Her career choices are varied, and she cited interests in teaching physical education, the media and police work.

Living in a rural community will be a new experience for Burns, who for most of her life has lived in Perth, one of Australia's biggest cities boasting a population of one million.

"Snow is almost unheard of. In fact, it doesn't snow at all in western Australia," she said. "We have a lot of small towns like Chesterville in the southwest, she said, describing the region as the country's dairyland.

She's already discovered that many Canadians have some misconceptions about her home.

"Most people said, 'Do you have a pet kangaroo,' when I got over here," she said. In fact, she said, the fast-breeding animals, which outnumber human beings by a ratio of ten to one, are actually a nuisance to farmers.

And when asked about the danger of sharks off the coast, she said she has yet to see one even though she's been swimming "since I was in nappies."

Although English is used in both countries, she said language can pose a problem. " 'Eh', 'no problem', 'neat'. Everything's 'neat,' " she said.

The language education works both ways. Derks is also picking up a few Australian phrases. " 'No worries' is their expression," he added with a chuckle.



Although Chesterville people have been friendly, Gill Burns, centre, hasn't found the weather as accommodating. The Australian teenager is spending a year here at the home of Martin Derks, right, as part of the Rotary Club's international exchange program. She spoke with club president Bob Saunders, left, at a meeting recently. Record Photo-Johnston

WI reflects on organization's purpose

NEWINGTON (Special) - A note of thanks from the Children's Hospital of Eastern Ontario for the donation of knitting, one from the local Lodge for Christmas remembrances and notes of appreciation from several friends who were treated at holiday time were read by the secretary, Mrs. John Simpson, when Cedar Brae Women's Institute met at the home of Mrs. Russell Presley.

The curator, Mrs. Lydia Pettit presented resolutions and invited comments on their content. It was pointed out that we must believe in ourselves and in the principles for which our organization stands and proceed accordingly. We must ever keep in mind that the person who always thinks of himself, dies. The person who thinks of others lives at peace with himself and in favor with mankind.

Likewise a nation focused on "me" and "I" cannot hope to reach out in loving concern for underprivileged peoples of the world. We perhaps can do little about the unrest and suffering of people in foreign countries, but we have a responsibility, indeed an obligation, to spend our lives to the enrichment of ordinary living in our own privileged and wonderful country.

Our children should be kindly and intelligently included, in matters pertaining to family life; each day should be projected as a family affair. The speed and demands of modern society have all but destroyed the one-time custom of regular weekly round-table conference at which each was given the opportunity to share frustrations or joys and seek understanding of troubling problems and approval of their solution, perhaps the most impressive half-hour in the life of the school age child. Continued throughout his adolescent years, this bond of family unity would help to allay much of the stress and tension to which children are subjected today. Let us remember: the sould can have no rainbow if the eyes have had no tears.

Announcement was made of several upcoming events throughout the summer: the District Annual meeting at Osnabruck Centre is May 22, a three-day bus trip in June, the 90th anniversary convention to be held at North Bay, July 6-9, a night at the theatre for members and spouses, Feb. 18.

A monetary donation was approved to be sent to both the Adelaide Hoodless and Erland Lee museums and cards were signed for sick and shut-ins.

Lunch was served by the hostess and a social hour enjoyed.

WORKSHOPS

ENERGY CONSERVATION IN HERITAGE BUILDINGS

A series of ten workshops on the careful conservation of energy in heritage buildings sponsored by the Ministry of Citizenship and Culture and the Ministry of Energy

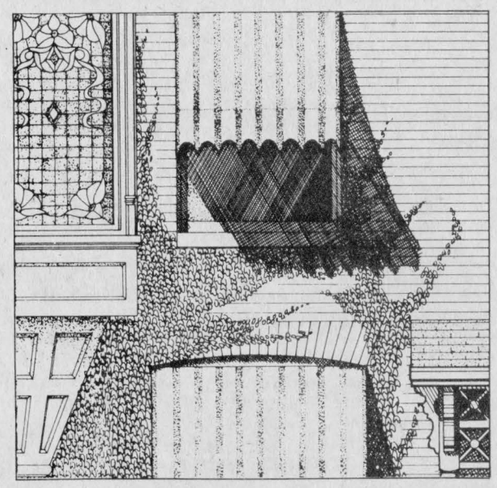

Gravenhurst—February 7
Thunder Bay—February 9
Sault Ste. Marie—February 10
St. Catharines—February 14
Chatham—February 17
Seaforth—February 18
Town of Vaughan—February 25
Almonte—February 28
Renfrew—March 3
Kingston—March 7

For further information on the times and locations of the workshops, please contact the participating Local Architectural Conservation Advisory Committee (LACAC) through your municipal clerk's office, or the Heritage Branch, MCC, in Toronto, telephone (416) 965-4961

Ontario

Ministry of Citizenship and Culture — Lily Munro, Minister

Ministry of Energy — Vincent G. Kerrio, Minister

KELLOGG'S, 675 g BOX CORN FLAKES CEREAL 1.69¢

BRAVO, 796 ml JAR PLAIN SPAGHETTI SAUCE 99¢

FRESH ONT. PORK PORK SHOULDER ROAST 99¢ lb.

LANCIA, 750g SPAGHETTI or READY CUT MACARONI 89¢

NABOB, 369 g PKG. REGULAR, FINE or EX. FINE TRADITION GROUND COFFEE 3.69

MAPLE LEAF 1/4's DINNER HAMS 2.59 lb.

GARDEN FRESH FRUITS & VEGETABLES FRESH DAILY

PRODUCT OF U.S.A., SIZE 48's White Grapefruit 4/99

FROM THE TROPICS DOLE Golden Yellow Bananas 39¢ lb.

PRODUCT OF FRANCE FRESH Granny Smith Apples 99¢ lb.

PRODUCT OF U.S.A. SALAD FRESH Iceberg Lettuce 79¢

PRODUCT OF U.S.A. FIRM RED Florida Tomatoes 89¢ lb.

PRODUCT OF U.S.A., 2 lb. BAG MIX & MATCH Yellow Onions Cello Carrots 79¢

HOMEHARDWARE — Home Hardware

HOME, 4 L JUG Windshield Washer 1.47

GULF, 1 L 10W30 Premium Motor Oil 1.49

HOME, 22 oz. BTL. Spray Mister 1.97

DUNCAN HINES, 350 g PKG. ASSORTED VARIETIES READY TO SERVE Soft Cookies 1.99

GREEN GIANT, 341 ML TIN WHOLE Kernel Corn 69¢

MADELEINE, 796 ml TIN Vegetable or Pea Soup 1.19

LANTIC, 2 kg BAG FINE White Sugar 89¢

OLINDA, 796 ml TIN Choice Tomatoes 89¢

FIVE ROSES, 2.5 kg BAG ALL PURPOSE White Flour 2.69

PURINA, 1 kg BOX Meow Mix Cat Food 1.99

RAFFLES, 666 G TIN BEEF CHUNKS BEEF STEW LIVER CHUNKS Dog Food 69¢

750 ml BTL. PLUS BTL. DEPOSIT Pepsi Cola SIX PACK $3.54 59¢

GERBER BABY FOODS Strained 4/1.29 Junior 3/1.49

NESCAFE, 227 G JAR RICH BLEND Instant Coffee 5.99

KRAFT, 500 ML JAR SALAD DRESSING Miracle Whip 1.79

ZEST, 5x95 g PKG. 1 FREE BAR BONUS Bath Soap 2.69

B.V., 2 ROLL PKG. WHITE Paper Towels 99¢

CASHMERE, 4 ROLL PKG. Bathroom Tissue 99¢

KLEENEX, 200's 2 PLY WHITE Facial Tissue 99¢

TIDE, 6 L BOX POWDERED Laundry Detergent 4.99

DOWNY, 3 L JUG LIQUID Fabric Softener 4.49

SEALTEST, 4 L BAG 2% Fresh Milk 2.29

CANADA GRADE 'A' LARGE SIZE Fresh Eggs 1.19

PICNIC, 341 ML CONT. FROZEN Orange Juice 79¢

FASCINATION FRESH SLICED White Bread 69¢

MEALTYME, 676 G LOAF 60% WHOLE WHEAT CRACKED WHEAT Fresh Bread 89¢

DEMPSTER'S, 450 g LOAF LIGHT Crusty Bread 89¢

FRESH MEATS FROM OUR IN-STORE DELI

MARY MILES EXTRA LEAN Cooked Ham 1.99 lb.

MAPLE LEAF, PEAMEAL Mock Chicken Loaf 1.99 lb.

MAPLE LEAF REGULAR Beef Salami 2.09 lb.

IT'S CANADIAN MEAT WEEK • CUT FRESH FROM OUR MEAT DEPT.

CUT FROM CANADA GRADE A BEEF BONELESS Blade Roast 1.89 lb.

CUT FROM CANADA A BEEF BONELESS Beef Stew 1.89 lb.

CUT FROM CANADA A BEEF BONELESS FULL SLICE Round Steak 2.89 lb.

CUT FROM CANADA GRADE A BEEF 1ST FIVE RIBS Rib Steak or Roast 2.99 lb.

FRESH ONT. PORK FAMILY PACK Pork Loin Chops 1.79 lb.

FRESH GRADE A BACKS ATTACHED Chicken Legs 89¢ lb.

STORE PACK SMOKED Hotel Style Bacon 1.89 lb.

CUT, WRAPPED & FROZEN CANADIAN A BEEF Fronts 1.45 lb.

CUT, WRAPPED & FROZEN CANADIAN A BEEF Hinds 1.99 lb.

Fulton Bros. Ltd.
SUPERMARKET
HOMEHARDWARE — Home Hardware
TV&APPLIANCES
SALES & SERVICE
Chesterville Ont.

STORE HOURS:
MON. - WED.
8AM - 6PM
THURS.- FRIDAY
8AM-9PM
SATURDAY
8AM-6PM

Morewood beats winter blahs with winter fun





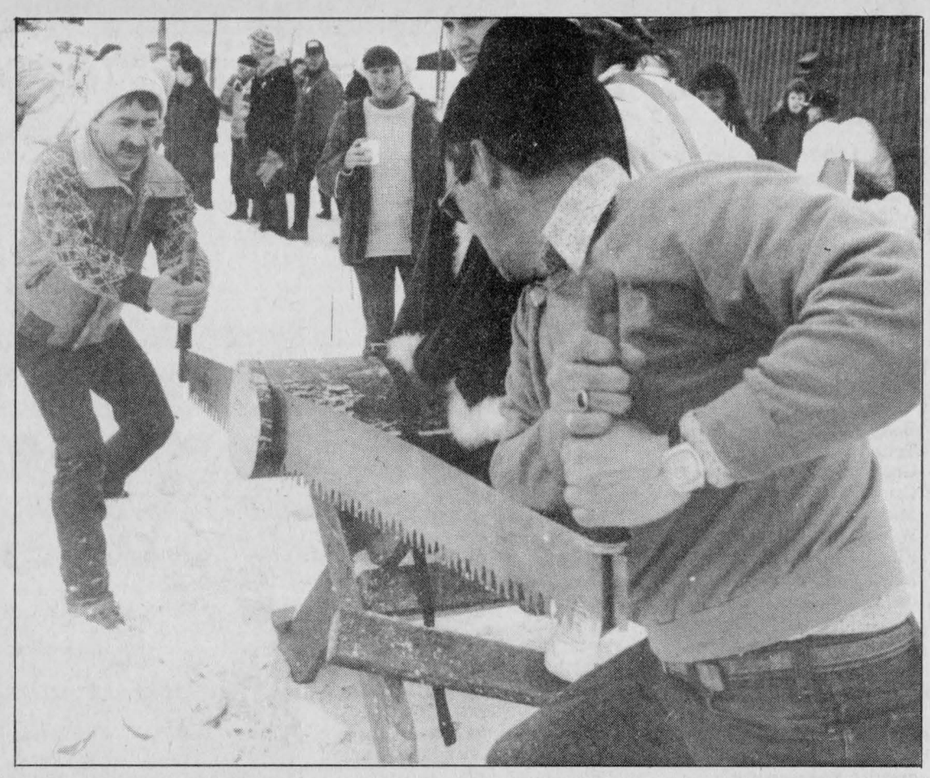





Stacey Donaldson, left, the 1986 Morewood Carnival Queen, crowned her successor, Sheryl Steinberg, Friday night. Steinburg, a 17-year-old Grade 12 student at North Dundas District High School, is the daughter of Cliff and Lise Steinberg. In addition to winning the crown, Steinburg also won the competition's skating event. Above right, log sawing was popular with the winning times belonging to Tom MacGregor and Robert St. Pierre (20.17 seconds) and Janet MacGregor and Maureen Heuff (47.7 seconds). At right, Cuarta Krisjanis, left, and Anna Sommerville look over their cards during a Friday night bingo at the Morewood Winter Carnival.

Record Photos - Riley

MOREWOOD (Staff) - Morewood's winter carnival lasted well into Sunday night, several hours after the annual event was scheduled to close.

A mixed adult curling tournament, the first to be held in conjunction with the carnival, proved so popular that it didn't wind up until 10 p.m.

Arden Carruthers, president of the village's recreation association, said planners were surprised at the good turnout of those eager to get a taste of the sport. The bonspiel may be repeated next year.

The week-end was blessed with mild weather and good crowds, attracted to a full slate of events that involved the entire community.

The weekend's festivities kicked off Friday night with the crowning of 17-year-old Sheryl Steinburg by last year's queen, Stacey Donaldon. Roxanne Smirle, first runner-up, and Tara Helmer also reigned over the carnival, donning their sashes to participate in the log pulling and skating competitions.

Colleen McLaughlin was the grant prize winner at the bingo Friday night.

Saturday's clue -- "on the ground around something brown" -- brought the hunt for an $87-treasure to a close. Jamie Savory emerged the winner from the pack of kids digging in the snow north of the community centre.

Plans for his winnings were uncertain. "I have no idea," the jubilant 13-year-old said, clutching an envelope containing his winnings.

The kids' games, ranging from an obstacle race on the rink to a soda cracker eating-whistling contest, attracted more than 30 children.

The snow sculpture competition drew only two entries, so four-year-old Drew Merkley and Kim Smirle, 16, split the prize money.

In Saturday's sporting events, the team of Kerry Irvin, Jamie Savory, David DeBruijn, Jason Thompson and Daryl Dion won the log pull. In log sawing, pairs Janet MacGregor and Maureen Heuff, and Tom MacGregor and Robert St. Pierre emerged the victors. In women's broomball play, the singles beat their married counterparts 3-1.

The father-daughter team of Malcolm and Glenda MacGregor took top honors in the bonspiel. Thirty-eight pairs competed.

On Sunday morning, Rev. Roy Harwood led an ecumenical worship service at Morewood Presbyterian Church.

AIR DUCT CLEANING

Relief for Allergy Sufferers

House Work Made Easier

Better Air Flow & Heat Distribution

Clean Healthful Air

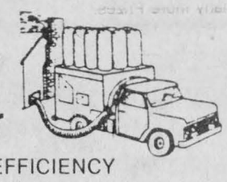

OVERALL IMPROVED EFFICIENCY
FIND OUT WHAT AIR DUCT CLEANING CAN DO FOR YOU TODAY
CALL

ANOTHER NEW SERVICE

EDGERTON-BAKER

WINCHESTER	MORRISBURG	CHESTERVILLE
774-3560	543-2800	448-2182

THE WEATHERMAN PREDICTS SNOW.
WE PREDICT GREAT RIDING!

ski-doo



CITATION® LS

WE MAKE IT EASY TO GET INTO SNOWMOBILING!

IRWIN SUPPLY
(CORNWALL) LTD.
701 Rosemount Ave.
CORNWALL 933-4600

RENT REVIEW UPDATE FROM THE MINISTRY OF HOUSING

Now there's a Rent Registry for all private rental units in Ontario.

One of the most significant features of Ontario's new rent review system is the establishment of a computerized, province-wide *Rent Registry.*

Until now, it was often difficult for tenants to verify that their rents were legal.

The new *Rent Registry* will record the maximum legal rent which can be charged for every private rental unit in the province.

When the registration process is complete, this information will be available free of charge to tenants, prospective tenants and landlords.

Rent information will be updated annually.

Landlords of all private rental units in the province will be required to register their rents with the new Registry.

When the landlord's units are properly registered, the Registry computer will automatically update the rents each year.

The Registry will record rent increases for each unit of either the Guideline amount announced annually or by the amount decided upon in a rent review decision.

Landlords will soon receive registration kits.

Landlords of rental complexes with more than six units are being sent registration kits with the necessary forms to be completed.

Landlords who have not received a registration kit by February 2, 1987, should phone or visit their local Rent Review Office.

Landlords of smaller complexes can also obtain registration kits by calling their local office.

Landlords of residential complexes with more than six rental units must register by May 1, 1987.

- Landlords of complexes containing more than six rental units have until May 1, 1987, to register information about their units with the new *Rent Registry.*
- Landlords of smaller complexes containing six units or less, as well as boarding houses and lodging houses, will be notified by the Ministry of Housing of a specific registration deadline at a later date. These landlords are encouraged to file with the *Rent Registry* as early as possible.
- Landlords are required to file with the Registry the actual rent that was charged on July 1, 1985, for every rental unit in their complex.
- Most landlords will only be required to register *once.*

How tenants can verify their rents.

- *When the rents for a building have been registered, the Registry will notify the landlord and the tenants of the rent information which has been recorded for their units.*
- *The Registry will also advise the landlord and tenants of the time limits for making applications to challenge or certify the actual rent that has been recorded.*

Registry information will be easy to obtain.

As there are more than one million rental units in the province, rent registration will take some time.

When the registration process is fully completed, information from the Registry will be available by toll-free telephone or by visiting a local Rent Review Office.

For more information and landlord registration forms, call toll-free 1-800-387-9060, or phone your local Rent Review Office.

Ministry of Housing
Ontario Hon. Alvin Curling, Minister

21 Rent Review Offices across the province:

Barrie	(705) 737-2111	Ottawa	(613) 230-5114	METROPOLITAN TORONTO	
Hamilton	(416) 528-8701	Owen Sound	(519) 376-3202	City of Toronto	(416) 964-8281
Kingston	(613) 548-6770	Peterborough	(705) 743-9511	East York	(416) 429-0664
Kitchener	(519) 579-5790	St. Catharines	(416) 684-6562	Etobicoke and York	(416) 236-2681
London	(519) 673-1660	Sudbury	(705) 675-4373	North York	(416) 224-7643
Mississauga	(416) 270-3280	Thunder Bay	(807) 475-1595	Scarborough	(416) 438-3452
North Bay	(705) 476-1231	Timmins	(705) 264-9555		
Oshawa	(416) 723-8135	Windsor	(519) 253-3532		

Obituaries

Anna Van Loon

Anna Van Loon, a former Alexandria area resident, died Jan. 23, 1987 in Glengarry Memorial Hospital at the age of 86.

The daughter of Nys Broeders and Kee Corremans, she was born in Wagengerg, Holland Aug. 3, 1900.

She is survived by children Betty (Mrs. Hubert Hyest) of Tetford, Denny Van Loon of Green Valley, John Van Loon of Ceford, Corris Van Loon of Martintown, Andy Van Loon of Wardsville, William Van Loon of Finch, Joanna (Mrs. William Ackermans) of R.R.5, Alexandria, Tony Van Loon of R.R.5, Alexandria and Peter Van Loon of Williamstown.

Also surviving are 42 grandchildren, 19 great-grandchildren, and two sisters and three brothers in Holland.

She was predeceased by her husband, Johannas Van Loon.

Funeral services were held Jan. 26 at St. Catherine of Sienna church, Greenfield. Interment will be in the spring at the parish cemetery.

Pallbearers were grandsons Denny Van Loon, William Van Loon, Cory Van Loon, Johnny Ackermans, Tommy Van Loon and Robert Van Loon.

Kathleen Bouck

Chesterville resident Kathleen Bouck died Jan. 26, 1987 at Winchester District Memorial Hospital after an illness of six months. She was 81.

A member of Trinity United Church, Chesterville, she had lived at her 6 Queen St. address since 1953. She was the retired owner and operator of Kay's restaurant.

She was born Aug. 29, 1905 in Williamsburg Township, the daughter of the late Ezra Barkley and Frelove Robinson. She was predeceased by her husband, Mahlon Ross Bouck, Aug. 28, 1964.

She is survived by a son, Charles W. Bouck of Chesterville; grandson Gary B. Bouck of Chesterville, and great-grandchildren Michael, Maranda and Whitney Bouck. She was predeceased by brothers Charles and Stanley Barkley and sisters Velma Allen and Orlean Froats.

Rev. Roy Harwood officiated at funeral services Jan. 29 from J.R. Vice Funeral Home, Chesterville. Interment was at Maple Ridge Cemetery.

Ross Casselman, Dick Casselman, Dalton Casselman, Freeman Beckstead, Carl Edgerton and Harold Armstrong were pallbearers.

Rosabel MacPherson

Ingleside resident Rosabel MacPherson died Jan. 25, 1987 at Cornwall General Hospital. She was 59.

A housewife, she lived at 10 Pine Street, Ingleside and was a member of Our Lady of Grace Catholic Church, Ingleside.

She was born Nov. 10, 1927, the daughter of the late Louise (Paquette) and Henry Rochon.

She is survived by her husband, Clayton MacPherson; a daughter, Gail Dianne MacPherson of Ingleside and a brother, Romeo Rochon of Cornwall. She was predeceased by two sisters, Reita and Emiley Rochon.

Rev. Father Bernard Cameron officiated at funeral services Jan. 27 from Our Lady of Grace. Spring interment will take place at St. Lawrence Valley Union Cemetery, Ingleside.

Donald Runions

Funeral services were held Jan. 30, 1987 for Donald H. Runions, a Winchester resident. He died Jan. 28, 1987 at Winchester District Memorial Hospital at the age of 78.

A farmer, he lived at 490 Centre St. He was born July 23, 1908 in Osnabruck Township, the son of Herman Runions and Gertrude Alguire.

He is survived by his wife, Jessie; a son, Dwayne and wife Jean of Morewood; a daughter, Lorraine (Mrs. Floyd Armstrong) of Gloucester; grand children Shawn, Jeffrey, Gregory, Donald and Evelyn; sisters Lillian Campbell of Maxville, Erma Ross of Cornwall, Ella (Mrs. Duncan Bethune) of Newington; Elva (Mrs. Harold Casselman) of Cornwall. He was predeceased by a brother, Leslie.

Rev. Bert DeBruijn officated at funeral services from J.R. Vice Funeral Home, Winchester. Interment was at Morewood Presbyterian Cemetery.

Ray Thompson, Aime Lafleur, J. Frank Casselman, Orval Christie, Ed Turner and Alfred Baker were pallbearers.

Ellery Crowder

H. Ellery Crowder, an Avonmore native, died Jan. 28, 1987 at his home near Inkerman. He was 49.

He is survived by his wife, Maureen Crowder; mother Mildred Sarah (Desjardin); children Ruth (Mrs. David MacLennan) of Stratford, Rosemary (Mrs. Brian Rowe) of Newmarket, Leslie of Ottawa and Erin at home; grandsons Bradley and Matthew Rowe; a brother, Fern of Inkerman, and a sister, Beth (Mrs. Donald Sutton) of Kemptville.

Mr. Crowder was born Nov. 22, 1937 in Avonmore, the son of Mildred and Herman Joseph Crowder. He was a roofing inspector and a member of Inkerman United Church.

Rev. David Van Patter officiated at funeral services from the church Jan. 31. Interment was Maple Ridge Cemetery.

Pallbearers were Leroy Empey, Denzil Crowder, Dale Diamond, Wayne Laporte, Tom Allison and Gerald Crowder.

Bible verse used as the theme for annual WMS meeting

CORNWALL (Special) - The annual meeting of the W.M.S., W.D. of Glengarry Presbyterial of the Presbyterian Church in Canada was held in St. John's Church, Cornwall on Jan. 20, 1987.

The theme was, Sow the seed; trust the promise. Cast your bread upon the waters. (Ecc. 11: 1). And all the ends of the earth shall see the Salvation of our God. Is. 52: 10 V.

Wilma Vander Wal opened the meeting with prayer and devotions were conducted by Dunvegan Skye Auxiliary.

St. Columba Auxiliary, Kirk Hill, has disbanded. Synodical delegates to First Church, Brockville, in April will be from Martintown, Hawkesbury and Moose Creek.

Dorothy Fresque is the delegate to Council which will be held at the University of Manitoba, Winnipeg, on May 14 and 15 and she will remain for the Congress until May 18. Alternate delegate is Eleanore MacLean.

Gwen MacEwen, literature secretary, will be given more time to present and promote her books, at future meetings. Agnes Milloy's treasurer's report was encouraging and the objective has been surpassed.

The names on the In Memoriam lists will be included in her reports. Each Auxiliary will decide what special projects they wish to undertake.

Georgena Caldwell, missionary in Taiwan, is available for speaking. She is teaching at Presbyterian College, Montreal and can be contacted through Rev. A. Rose MacKay, 1575 Beaudet St., St. Laurent, Que. H4L 2K1 or at (514)-747-9003.

General Assembly meets in Cornwall in June and all auxiliaries will be asked for assistance. The morning session closed with grace.

The afternoon opened with a hymn sing led by Iva Bush with pianist Mrs. Lorna MacGregor. Finch and Martintown auxiliaries and Mrs. VanderWal had special prayers.

Rev. Fred Rennie of St. John's welcomed the members and discussed some plans for St. John's Bicentennial Year in 1987. There is a special calendar for $5. A Presbytery-wide Sunday Service July 5 at St. John's will have a native Glengarrian, Rev. Tom Gemmell, as guest speaker. During General Assembly in June all our churches will be asked to give dinner to groups of delegates on a Wednesday.

Dorothy Fresque introduced the speaker, Rev. Dr. D.N. MacMillan of Finch. He and his wife visited Australia and New Zealand last fall and his topic was "some impressions from Down Under." These countries were once part of Asia before they separated and they have developed their own lifestyle with their roots from the British Isles. They make good use of their God-given resources and are anxious to achieve a good quality of life.

The first exploration was begun a little over a century ago. Rev. John Flynn of the Inland Mission established the first Flying Doctor Service and a church has been built in his honor at Alice Springs. Rev. Norman MacLeod of Scotland brought a boat load of people in the last century to St. Ann's, Cape Breton and some thirty years later many went to these islands for a warmer climate and better opportunities.

Ruth Martin thanked him and then Cathy MacPhee sang beautifully two lovely hymans with guitar accompaniment.

Mrs. Bush expressed her appreciation to all and especially to Mrs. VanderWal for her efficient leadership these past two years. Eunice Nixon read the nominating committee's report and the new officers were installed by Helen Stewart.

Mrs. Fresque, president for the next two years, asked for our prayers and support and read a poem about Faith, hope and love.

Crime Stoppers seeks help in '82 hit and run fatality

(Special) - Time does not dull the memory when it concerns knowledge one may have about a crime.

In the early morning hours of July 23, 1982, 14-year-old Douglas Michaud and a friend were walking along Highway 138 south of Highway 43 in the Monkland area. They were on their way home.

After walking for some time along the deserted road, they became very tired and decided to rest for a while. They sat down at the side of the roadway, possibly anticipating a vehicle to come along that would pick them up.

In the stillness of this country night, both youths fell asleep. Michaud ended up laying directly in the southbound lane, and the other lad on the west shoulder of Highway 138.

Michaud's friend was awakened by a loud bang, and upon sitting up saw a car stopped in the southbound lane. He ran towards the car, which at that time began backing up towards him. As the youth got right up to the car, the driver stopped, reversed direction and sped off. The youth then walked back to where he had last seen his friend, and found the mangled body of Michaud. He had been run over by the car. Ontario Provincial Police are looking for a dark blue full sized Chevrolet possibly a 1977-1979 model in poor condition. The driver is described as being 40-45 yrs: (in 1982), with black greying balding hair.

Crime Stoppers will pay $1,000.00 for information that if received this week leads to the arrest of the person responsible for this fatal hit and run. If you have information about this, or any other serious crime, call Crime Stoppers at 1-800-267-8477 or 233-TIPS. You don't have to reveal your identity, and should your tip lead to an arrest, you qualify for an award.

THE MENU

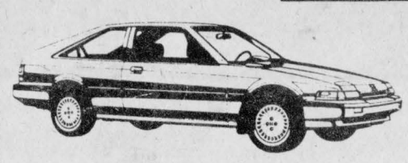
CIVIC SEDAN


ACCORD LX


CIVIC WAGON


ACCORD HATCHBACK


CIVIC HATCHBACK

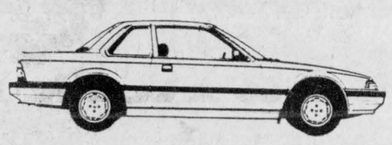
PRELUDE

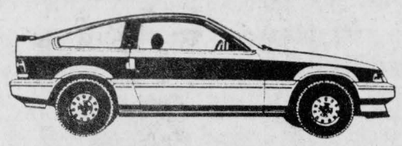
Honda CRX

THE PLACE

Cornwall Civic Complex
AUTO SHOW '87
FEBRUARY 6, 7 & 8

THE TIP

CORNWALL HONDA

HONDA
Today's answer.

USED CAR PERFORMANCE AWARD

1200 Brookdale Avenue
CORNWALL • 933-7558

5 YEARS WARRANTY 80,000 KM
MAJOR COMPONENTS



WIN A TRIP ON US!

We're Giving Away
3 "FREE" FAMILY VACATIONS
to Orlando, Florida
at the Hilton Hotel *on us!*
4 Days & 3 Nights
NO PURCHASE NECESSARY
JUST FILL OUT A BALLOT
AT OUR BOOTH TO WIN!

CORNWALL HONDA

HONDA
Today's answer.

1200 Brookdale Avenue
CORNWALL • 933-7558

AUTO SHOW '87



DON'T MISS IT!!
3 Fun Filled Days of 1987
New Car Lines for You!

ADMISSION:
Adults $3
Seniors $2
Children Under 12 FREE
NOTE: All Children must be accompanied by an Adult.

DOOR PRIZE
1,000 Litres of Gasoline to be won each night. Plus many more Prizes.
LIVE ENTERTAINMENT EACH NIGHT

CORNWALL CIVIC COMPLEX
100 Water St. (613) 938-9400

FRIDAY 6 - 10 P.M.
SATURDAY 1 - 9 P.M.
SUNDAY 1 - 6 P.M.
FEB. 6, 7, 8

SPONSORED BY THE CORNWALL AUTO DEALERS ASSOCIATION

$1,000 up to

BUY AN '86 HYUNDAI AND WE'LL GIVE YOU A FACTORY REBATE UP TO 1,000 BIG ONES IMMEDIATELY.

on

7 Remaining Units In Stock


$750
PONY
FACTORY CASH REBATE ON ANY '86 PONY GL & GLS IN STOCK.


$750
EXCEL
FACTORY CASH REBATE ON ANY '86 EXCEL IN STOCK.


$1000
STELLAR
FACTORY CASH REBATE ON ANY STELLAR GSL IN STOCK.

COME & SEE US AT THE CAR SHOW FEBRUARY 6, 7 & 8
AT THE CORNWALL CIVIC CENTRE

HYUNDAI

Kortec Automobile Inc.
Tel: 933-Pony 933-7669
353 Pitt St., Cornwall, Ont.

Fun in the snow

Chesterville celebrates season with annual winter carnival

CHESTERVILLE (Staff) - The success of Chesterville's winter carnival began a week ago, when a cole snap made the South Nation ice safe for skaters, snowmobilers and horses alike.

Mild temperatures on the weekend ensured the rink was the focus of activities Saturday and Sunday, when winter enthusiasts of all ages took part in a full slate of events.

Tom Lee, the village's recreation director, said Monday he was "disappointed" with the lack of participation at some events and blamed low turnouts on the carnival's late organization.

Next year, he said he hoped to contact the organizers of other local carnivals to work out a nonconflicting schedule. This year, local residents eager to participate in the winter festivities had to choose among Chesterville, Winchester and Morewood.

Some activities were very successful. A crowd of about 75 people braved the chill of the Chesterville arena Friday night to see 12 youngsters from Chesterville Public and St. Mary's schools compete for the titles of carnival king and queen.

Susan Holland, a Grade 5 student from Avonmore attending St. Mary's, was named queen. Craig Beckstead, a 10-year-old pupil at Chesterville Public, was also given the royal sash.

Lee and a panel of three judges emphasized that all participants, who had prepared speeches on why they enjoyed attending school in the village, were winners. Other competitors were Tammy Lobb; Polly Carr, Jason Brown, Brendon Shane, Terri Churcher, David Bradley, Kim Baker, Chris Whitteker, Allison Wright and Greg Darling.

Monte Carlo night Friday was a huge success, with the biggest crowds ever reported. Equally successful was the dance Saturday night at the community hall above the town office.

"We had people go home because there was no place to sit," Lee said.

Saturday's pancake breakfast sponsored by the Rotary Club was a sell-out, Lee added.

On Saturday afternoon, several hours of hockey action ended with Cardinal winning the junior novice tournament at the arena.

Interest was keen on the river later that afternoon, when spectators crowded around a pick-up truck to watch men, women and youths compete in the logsawing contest.

Nine tables of competitors filled the Nelson LaPrade Centre for a euchre tournament sponsored by the Chesterville and District Seniors Club.

Horse-drawn sleigh rides, at 50 cents per person, drew riders young and old Sunday afternoon for tours on the river.

Lee said the carnival organizers, the steering committee seeking support for the construction of a community hall, hadn't had a chance to total any money they may have made for a building fund. But he said the committee's sponsorship of the carnival did increase the community's awareness of the project.

"On the building itself, I got a lot of people saying, 'Yeah, go for it,' " he said.

He said one person questioned him that, if the Legion hall is the only hall in town, where should children go. For activities like gymnastics and fitness classes, Lee said it's difficult to find suitable space.

And using Saturday's dance as an example, he said a larger hall could have accommodated the partygoers who had to be turned away.

The steering committee has to raise $200,000 as a commitment from the community to the hall, which could cost an estimated $800,000. A study last year concluded a hall, which would include kitchen and bar facilities, twin halls with a capacity for up to 500 people, meeting rooms and space for village organizations, would be feasible.

A dance last fall raised about $2,000 for the committee. Lee said further fundraising activities are planned, including an outdoor winter recreation event the committee has dubbed February Fantasy.



It was probably the thrill of competition drew children to skate races on the river as much as the chocolate bar prizes that Sunday afternoon.

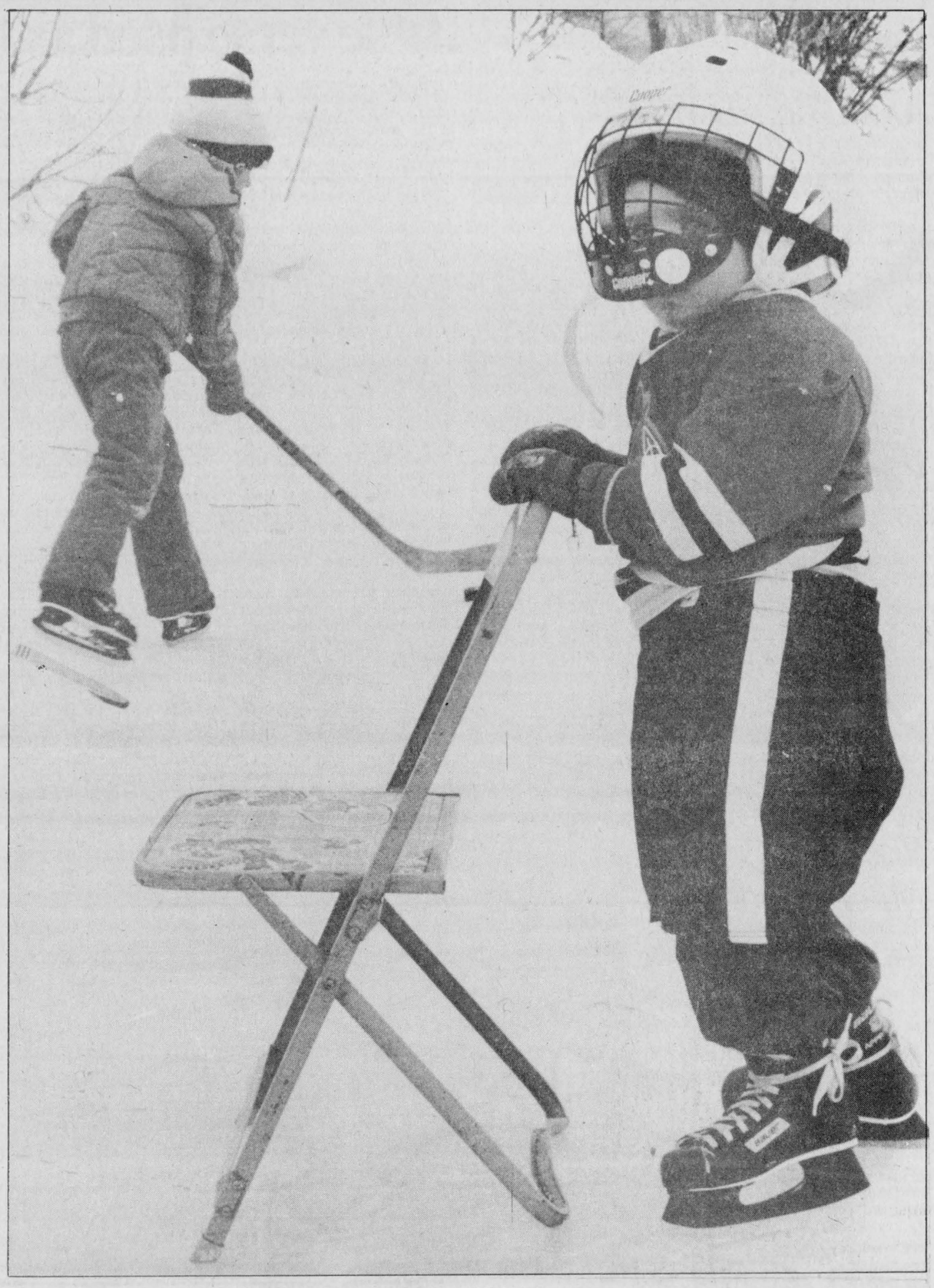

Although it may be a while before Robert Lacelle trades his chair for a hockey stick, the two-year-old Chesterville boy has the right duds to make it in the NHL. Skaters both young and old were drawn to the South Nation Sunday afternoon by the village's carnival activities and mild weather. Record Photo - Johnston

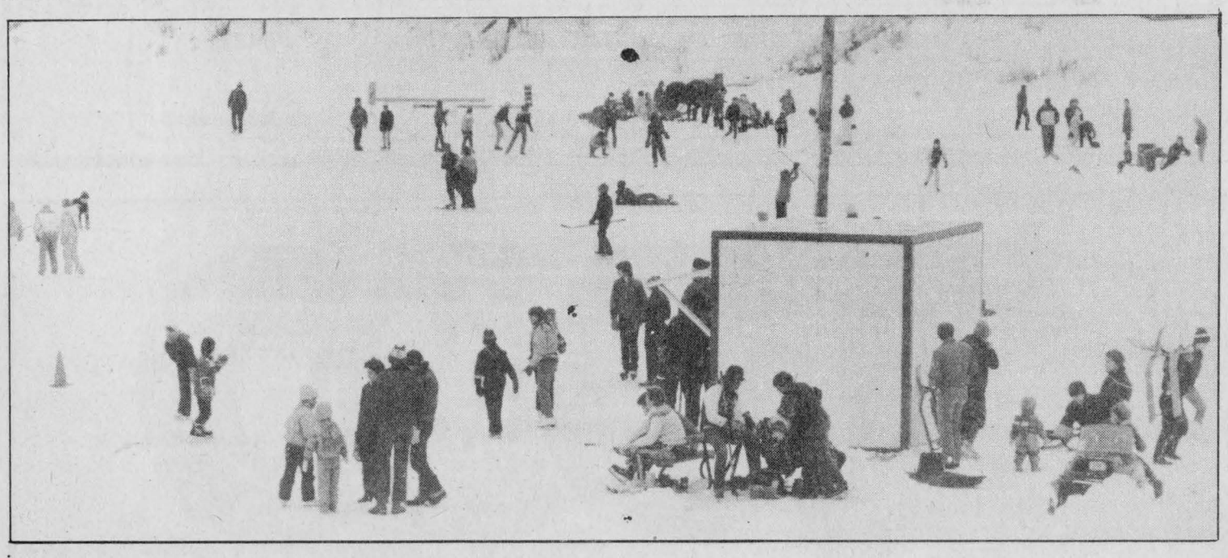







Chesterville chose its carnival royalty Friday night. Craig Beckstead, a Grade 5 student from Chesterville Public crowned his queen, Susan Holland, also in Grade 5, from St. Mary's. Record Photo - Johnston



Chesterville provided a sample of old-fashioned winter fun Sunday afternoon when two pairs of heavy horses offered sleigh rides on the South Nation. Earlier in the day, a single horse drawing a cutter had to be led home after it bolted.

Record Photo - Johnston

For some skaters, the excitement of winter carnival may have been a little overwhelming. On Sunday afternoon, the South Nation was covered with skaters, hockey players, snowmobilers and even the occasional dog. Record Photo - Johnston

THE CHESTERVILLE Record Editorial / Opinion

A positive feeling

Monday was an occasion for congratulating and back-patting in Winchester when Naomi's Family Resource Centre was officially opened.

The jubiliation accompanying the opening was mixed with sighs of relief, as municipal politicians, bureaucrats from the Ministry of Community and Social Services and a volunteer board of directors recalled the sometimes stormy history of the resource centre.

Only 18 months ago, a proposal to locate a counselling centre and shelter for battered women and their children in Winchester was presented at a public meeting. In bureaucratic time, a year and a half to establish a pilot project requiring the co-operation of the community, the municipality and the province is fast progress.

When United Counties council was asked for its support a little over a year ago, it hesitated to undertake a new and potentially costly venture. But, an arrangement satisfactory to the counties, the board of directors and the ministry was quickly worked out.

A pilot project can be expected to attract problems. But what's been surprising is the lack of negative reaction from the community.

Today, many new projects, whether it be a group home for the mentally retarded or a garbage incinerator or a subdivision, are greeted with protests from a fearful community.

That the family resource centre escaped such opposition is a credit to a community that has been bold enough to face one of society's hidden problems.

It's estimated that one in ten women is the victim of verbal, emotional or physical abuse. Men who abuse their wives may also abuse their children. The impact of such violence can leave psychological scars that remain long after the bruises fade and the broken bones heal.

Those are hard facts for a community that prides itself on a strong family life and neighborliness to accept. It's had to overcome a reluctance to meddle in what's been perceived as none of its business. It's also had to realize that violence in the home can indeed happen here.

The centre has at least one other hurdle to overcome. The study that initiated the drive to build it found rural women were caught in a bind: they didn't want to seek shelter too far from friends and family in their own community, yet they also didn't want neighbors to know of what's been considered a private family matter.

But if the history of the centre's establishment can point to the future, victims of abuse can count on the support of a compassionate community.

Diane Johnston

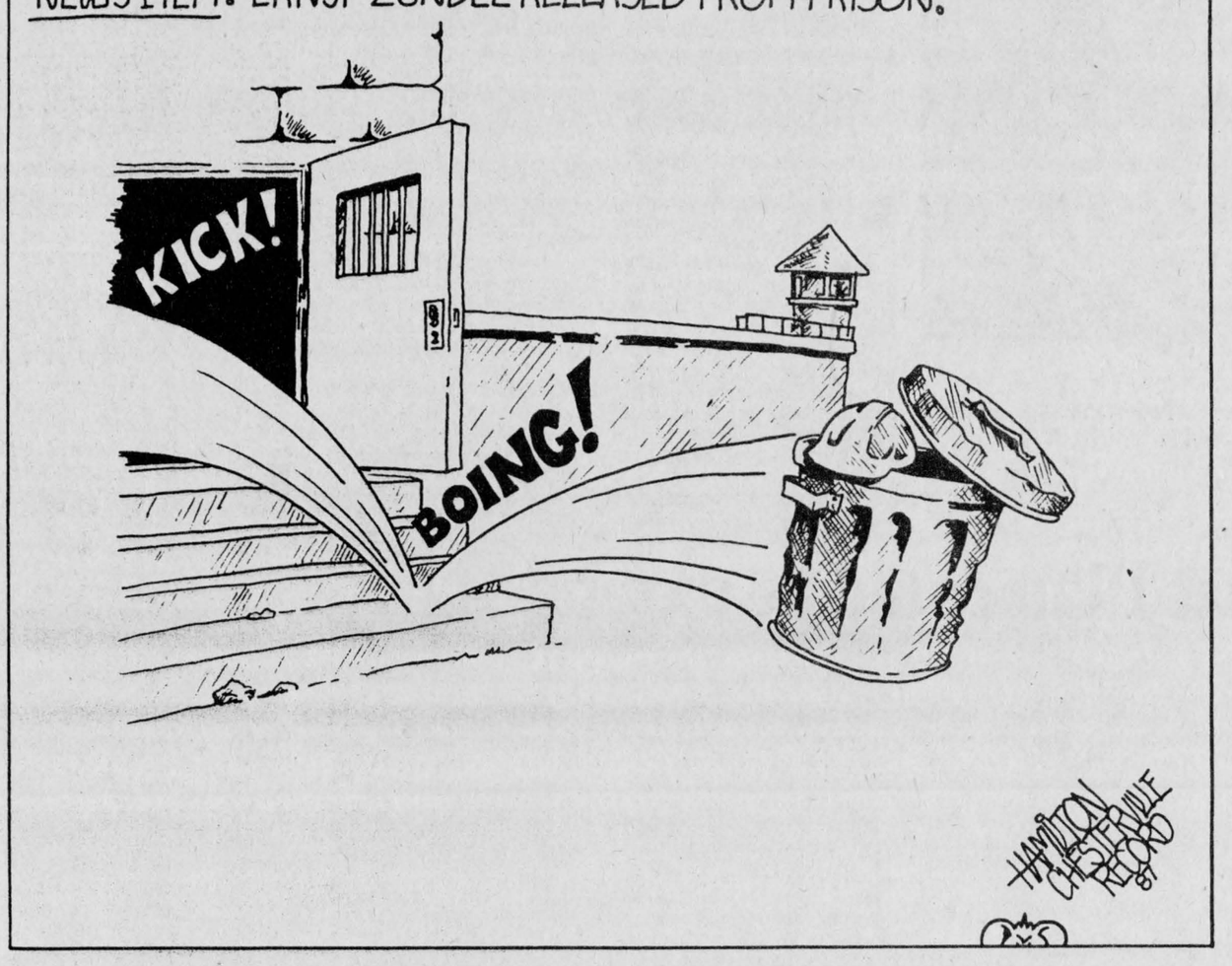

The Farmer's Wife

by Wyn Thompson

February is here! And what a fascinating month it is! This month derives its name from the word februare, to purify, or from Februa, the Roman festival of expiation, which was celebrated through the latter part of this month. Perhaps a fitting festival to follow close on the heels of the New Year's Eve celebrations.

Three special feast days adorn this short month. February 2 is Candlemas Day, Feb. 14 Saint Valentine and Feb. 24 Saint Matthias.

Several mottos spring to mind concerning this delightful month.

"February fill dyke
Be it black or be it white."

"All the months curse a fair Februeer."

"If February brings no rain
'Tis neither good for grass nor grain."

"In February, if thou hearest thunder,
Thous shalt see a summer wonder."

"If Candlemas Day be fair and bright
Winter will have another flight
But if Candlemas Day be clouds and rain
Winter is gone and will not come again."

However if the fair February day we long for fails to come, and we are presented instead with grey skies and cold that chills us to the bone, blame it on Mr. Groundhog.

If ever a month needed a scapegoat, the month of February does. With none of the party atmosphere and newness of the first month of a year, and none of the brightness of spring, February teaches us patience.

Because no matter what the weather forecasters predict, February will have its gray days. So whoever came up with the idea of Groundhog Day had a good idea - if it seems that winter will linger, let's make it a festival month to remember.

February offers it fourteenth day as one devoted to love, so take the time to enjoy a gala meal on Valentine's Day. Or take time to prepare a special valentine for a loved one - your photo album will yield special pictures of your life together.

If cabin fever threatens to engulf you, act upon the theory that if you can't lick it, join it - get out in the fresh, cold air. After a long walk, a stimulating cross-country ski, or a short waddle on snowshoes, settle in your favourite chair by the fire, a warm mug of mulled cider in your hand.

No recipe, I hear you say. Send me a self-addressed, stamped envelope and I'll send you a super recipe for my own brand of hot toddy.

If one passes an orchard on just such an outing, one senses the energy of the bare trees waiting for spring. If you are fortunate, you may sight a fat groundhog, but be especially careful not to disturb him: In February, Mr. Groundhog is abroad on an important mission.

Getting back to the reporting of the weather, and I am reminded of a friend saying that we know too much about the weather. Its reporting, he said, has been influenced by what a wise man called "the stepping up of the news," the mistaken notion that everything is important.

Actually real weather is pretty dull, pretty ordinary. In February it snows, it shines; it's cold, it thaws. Nothing new, you see?

Sometimes, I think we ought to get back to dull weather reports and see if we all don't feel a lot better. I asked my neighbor Sam once, "How many inches is it supposed to snow?" He looked up at the stormy sky for a second and then replied, "It don't say." I felt better immediately, and I laughed all the way home.

At twilight the sun leaves a pink glow on the snowy pasture lands over which I ski. Then night drops sudden and soon. It is hardly possible to mark the moment when it is no longer day. I have tried but I cannot. It is sometime between my bending to undo the bindings of my skis and my getting the first few sticks of birch wood onto my arms to carry in for the fireplace fire, before which I will sip my hot toddy.

But the brief warmth of the afternoon sun is gone and the air crackles with cold. As night takes over my world, a star stands clean and pure in the sky. A cold moon slips into the heavens, a moon all pearl.

After supper we settle by the fire to read. Reading aloud is a passion with me so the Farmer indulges me and we share news from the many weeklies that come in from the St. Lawrence Valley in which we reside.

We watch a bit of television and are reminded by a cold nose or two that it is time for their bedtime constitutional. When we let the dogs out for a last run in the deep powdery snow, we feel we can smell spring in the air. Or at least I do.

Soon the sap will be running and every tree in Sam's bush will have a bucket hanging on it. The buckets look like top hats upside down and the spills gleam like silver and are, I think, tin. No new fangled notions for my neighbor Sam.

This is the first promise of spring to come, this running of the sap. It means life is waking in the trees, the cycle of growth is beginning which will lead to green leaves and to blossom, then fruit and to harvest in autumn.

Down by the farm pond the ice cracks. I hear it as I let in a snow-feathered Irish and a snow-balled Lady to melt by the fireplace.

The household days of winter will soon be over. After all, the sap will soon be running again!

Chesterville's Past

07 From the Record Thurs., Feb. 7, 1907

Mr. R. McCormick of Morewood, dealer in pianos, organs, sewing machines, etc., intends moving to town in the course of a month. He has rented the resident now occupied by A.M. Fulton.

Mr. C.W. Casselman, insurance agent, etc., of this place, informs us that he has sold $1,400 worth of his shares the past week in a syndicate being formed to purchase a property in the Larder Lake district of 1280 acres. Besides this, he has and is daily selling large numbers of shares of mining stock in the Cobalt daily selling large numbers of shares of mining stock in the Cobalt district.

Mr. Wesley Hamilton has been appointed Canadian Government Employment Agent for this district. His duties will be to secure employment in this vicinity for newly arrived immigrants from England, Ireland and Scotland, on farms or domestic servants.

The Railway Committee at Ottawa knocked out the two-cent passenger rate and long-distance telephone connection clauses of Mr. W.F. McLean's bill.

27 From the Record Thurs., Feb. 10, 1927

A fast game of hockey was staged in the Junior league in a regular fixture on local ice Monday last when the home team won from Morewood by a score of 5 to 1. Cecil Gillissie opened the scoring after five minutes of play with Chesterville's first count which Morewood evened in ten minutes, which was maintained for less than a minute when Plantz went up through the whole works and put his team in the lead which was never seriously menaced afterwards.

Tuesday afternoon Arnold Lynch, eldest son of Mr. and Mrs. E. B. Lynch of town, one of the brightest prospects in Junior hockey this season, was taken to Montreal to undergo treatment for a serious injury to his right eye, received in a recent game with Winchester.

In spite of the fact that Thursday of last week was the stormiest day this winter, the home of Mr. W.H. Casselman was taxed to its utmost by the crowd assembled to hear the Scottish concert arranged by a committee from the Women's Institute with Mrs. Casselman and Mrs. Saucier, convenors.

47 From the Record Thurs., Feb. 6, 1947

R.H. Fawcett, Dunbar, has been notified by the Air Transport Board that his charter has been granted to operate non-scheduled air service, sight-seeing trips and a flying instruction school at Cornwall. It is expected to start in the near future on the base, just east of Cornwall, and also for the "nose hangar" to be built at the base.

Mr. and Mrs. D.J. MacMillan have received the Operational Wings and Certificate in recognition of the gallant services of their son, the late Flying Officer Hubert J. MacMillan, killed in action during the bombing of Cleve, preparatory to the Canadian Army crossing the Rhine.

77 From the Record Wed., Feb. 2, 1977

The eighth annual Chesterville Winter Carnival was as successful financially as it was in the number of persons attending the event's activities according to Chamber of Commerce secretary Jim Moran. The 2½ days of events brought in just over $5,000 in receipts and after expenses,

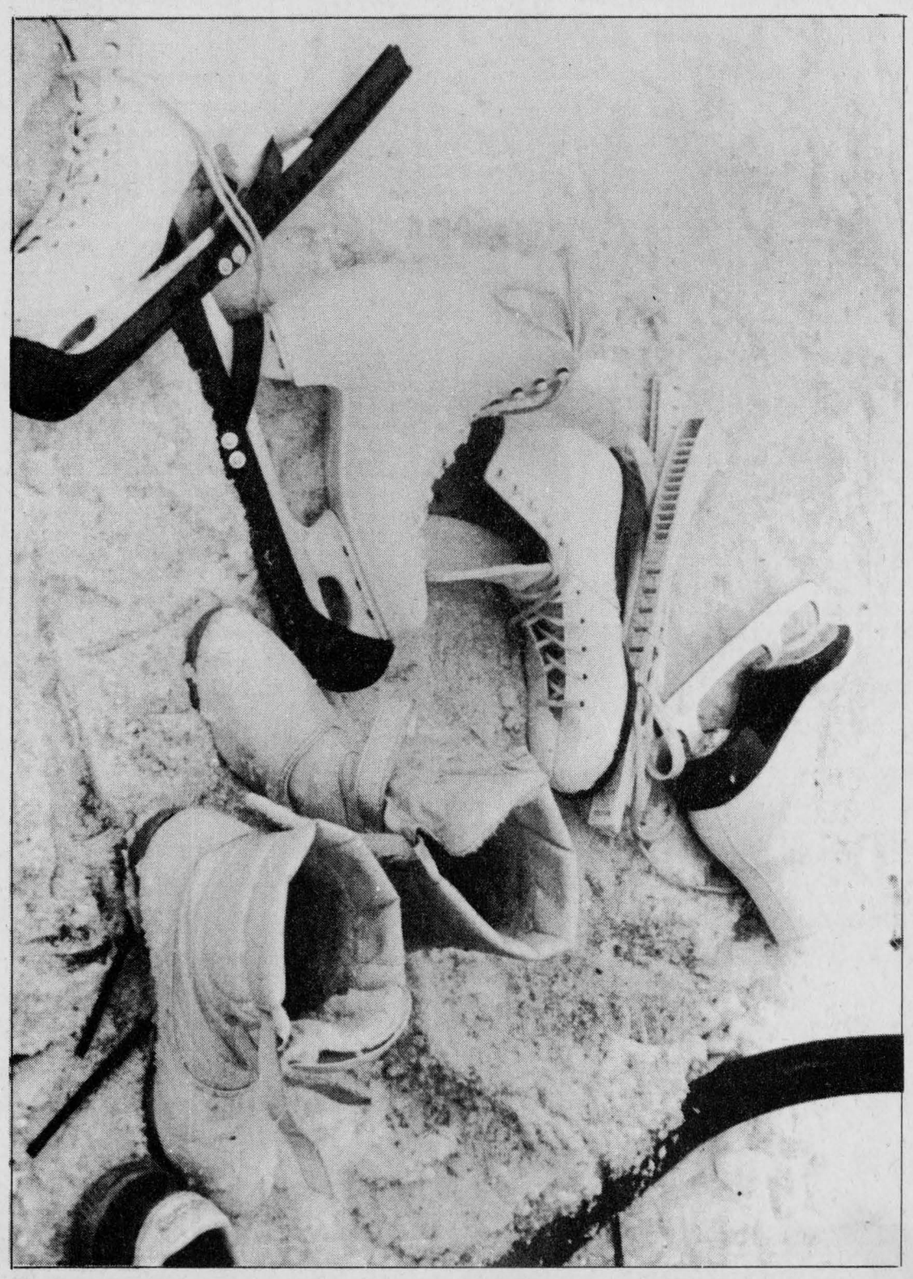



The Life of Riley

by Wayne Riley

Chewing on words

Having decided it was time for a real sit-down family meal, I took the newspaper away from my plate and looked at my family. Tristan had picked up mashed potatoes with his fist and was now moving it down his nose, where the fist had first landed, toward his open mouth. Caitlin was using fingers to put beans on her fork.

I sighed and looked at my wife.

"Anything happen today?" I asked.

"Hmmm," Heidi said, "looking up from her newspaper.

"I asked if anything interesting happened today? We should talk more when we're all together at the supper table. Right Caitlin?

Caitlin looked up and dropped her beans on the floor.

"I suppose so," Heidi said, reluctantly folding up the paper. "It's just that this is the only time of day when I have a chance to read the paper."

"This'll be better," I promised. "I'll tell you what I did today. I wrote some...

"Heidi, can you reach over and take the potato off Tristan's nose? He shouldn't be breathing in that stuff.

"...stuff and noticed that my typing speed is actually improving. Not counting the stops for thinking, I can do about 30 words a minute, more if they are all small words."

Heidi smiled. "Do you want a glass of milk?" she asked.

"Sure," I said. "Caitlin wants some too. I did some other stuff at work but it wasn't that interesting."

"Not as interesting as typing speeds?" Heidi said, putting a glass of milk down in front of me. "I find that hard to believe."

"Okay, it wasn't my best day," I said and fell into silence.

It was then that I noticed the cat's paw on the edge of the table, groping blindly. As I watched, the bodyless paw work its way up the table in zig-zag fashion until the cat's entire forearm was visible.

"Hey," I yelled.

The claw stopped suddenly like an escaping convict caught in a spotlight. The claw reflexed into the tablecloth, bunching the cloth into its claws, then let go and disappeared.

"What is wrong with that guy? It's not like he doesn't get Meow Mix and Miss Mew every day."

"It's winter," Heidi said. "It's making him crazy. Today he tried to jump onto the window sill and missed."

"Caitlin, don't hold the glass so far down. You'll..."

She dropped it. A wave of milk caught my plate and splashed against the pork chop. The rest drained through the tablecloth to be soaked up by the wood below.

"Oh," Caitlin said, holding up her empty glass.

"Get the tablecloth up," Heidi commanded, giving me just enough time to lift the plates before she pulled the cloth away herself. She wiped up the milk, put the cloth in the wash and returned to the table.

"You better get Caitlin some more milk," she said.

"Why, did she miss a spot?"

So that, I thought, is what they mean be a frosty look. I broke away from Heidi's stare and went to the fridge. Caitlin climbed down from her chair as soon as the door was open.

It was while I was pouring the milk and thinking about how people are hypnotised that the centre of balance in the bag shifted dramatically. The lazy stream of white suddenly became Niagara Falls.

Caitlin's glass filled and overflowed.

"For cryin' out loud," I yelled, pulling the bag upright. "What is it with these stupid bags? What was wrong with bottles?"

Bottles are for little boys like Tristan who don't know how to use plastic bags," Heidi said, failing miserably in her attempt to keep a straight face.

I got a cloth and wiped up the milk and turned around to close the refrigerator door. It stopped halfway with a soft thud. I reached around and pulled Caitlin out of the way.

"I see you bought baloney today," I said. "I thought you didn't really like it."

I had to buy it."

"What do you mean?"

There was a slight grinding sound from Heidi's teeth. She was gearing down into second, certain she had began going too fast for me.

"What I mean," she said slowly, "is that I had no choice but to buy it. Pick up the package and look at it."

I picked it up and turned it over in my hand. In the upper corner was a dime-sized tear in the protective plastic cover and the first slice of meat. "What happened to this?"

"I was shopping with the kids today," Heidi said, "and as we passed the meat counter Tristan reached out from the cart and grabbed that package. He cried when I tried to take it away from him so I thought I would let him hold it it until he lost interest in it.

"He did get tired of it but not before biting into it."

I put the baloney back in the fridge and sat down. "Okay, let's just relax and have a nice conversation over our meal. So, anything happen today, Heidi?"

"I went..." she began.

Tristan dropped his plate off the high chair and Heidi never finished her thought.

THE CHESTERVILLE RECORD

John A.H. Morris, President
Wayne Riley, Assistant Manager
Diane Johnston, News Editor
Donna Rushford & Lori Marriner - Sales Representatives

Subscription Rate: $16.00 per year, within a 40 mile radious of Chesterville, $18.00 per year, outside the 40 mile radius, U.S.A. and Foreign, $35.00 per year.
Advertising Rates On Request

P.O. Box 368, Chesterville, Ont., K0C 1H0, 613-448-2321
Published by St. Lawrence Printing Company Limited
Second Class Mail Registration No. 0242



Tenderfoot recruits graduate

The First Chesterville Girl Guides had a batch of graduates last week. Becoming full-fledged guides are, front from left, Theresa St. Denis, Emily Slowey, Maggie Graham and Connie MacLean. Back row, from left, are Alyson Pringle, Melanie MacLeod, Carolyn Smirle, Emily Baker and Jennifer Dean.

Record Photo - Kielec

Orientation visit at North Dundas

By Don Stephen,
Head of Guidance,
North Dundas

North Dundas will be hosting an orientation session at 7:30 Feb. 5 for all parents from our feeder schools.

This year's class of incoming grade 8's will complete the cycle of shifting from the old 27-credit graduation system to the new 30-credit O.S.I.S. regulated program.

O.S.I.S. (Ontario Schools: Intermediate and Senior) is the Ministry of Education document that sets the rules and regulations for graduation and all courses from grade 7 through grade 12 plus the Ontario Academic Credits (OAC's) necessary for university entrance.

During my visits examination week to all our feeder schools, I supplied each student with a 1987-88 school calendar and a small pamphlet entitled Planning Your Secondary Program.

On Thursday evening there will be an explanatory session and general question period. The heads of each department will be present to explain selections in their department.

Following this, the participants will break into smaller groups to go over the process of course selections with members of the guidance department. Interested parents can tour around the building.

Another feature of the meeting will be a discussion of possible school schedule revision. This is being undertaken to seek out the best method of having our students fulfill the OSIS requirements.

Under OSIS high school is no longer four years long. Instead it is the length of time necessary to successfully complete 30 credits, 16 of which are compulsory and 14 are electives.

For most students this will be four years but for other it may take up to six years. I would like to extend a warm invitation to all the parents of grade 8 students who will be attending North Dundas next September.

Provincial Red Meat Plan could be extended

WINCHESTER (Staff) - Despite mixed producer reviews on the province's three-year-old Red Meat Plan, officials with the Ministry of Agriculture and Food who supervise the program feel it might be continued after the 1989 deadline if farmers push for it.

Kerry Carnegie, the red meat advisor for Dundas County here, said last week during a beef management club meeting here that more clubs are contemplating resolutions to request the program be continued past March 1989.

"Most comments have been very favorable about the program," said Carnegie in an interview. "Once farmers were able to figure out how to fill out the forms to get the grants, saw the benefits."

Even though Dundas County lacks a large number of active beef producers, the 28 farmers enroled in the program have probably already seen the difference records can make, said Carnegie.

The Red Meat Plan was introduced in April 1984 to boost the quality and productivity of beef in the province by offering incentive grants to producers who keep accurate records on weight, breeding, feeding and veterinary visits and vaccinations. The objective was to make producers more aware of what was happening within their herds and give them a better handle on where their costs were coming from, said Carnegie.

But he notes that the plan isn't for everyone. "The money was a big incentive for many producers to enrol in the plan, but when it didn't produce miracles for their poorer cows, some dropped out of the program immediately."

Still others became so frustrated with the bureaucratic delays with forms, that they just didn't bother sending them in anymore, he added. "But producers have to realize that if they're getting money from the government then the forms have to be filled out accurately."

For full-time beef producers or part-time farmers devoted to taking full advantage of all the grants, the plan will work. However, there are still many producers with 10 or fewer cows, who want nothing to do with the clubs or the plan. And that's something that frustrates Dundas club president, Neil Dennison.

"A lot of people could be in the plan and the club, but they just don't want their names on any government lists or want anyone around their barns," said Dennison during the club's meeting here last week.

But according to Carnegie, who is one of 15 Red Meat Advisors hired by OMAF, that's a natural way for beef producers to think. "Beef farming has always had a laid-back kind of reputation. You have some land and cattle which you see once a day to feed and that's all there is to it."

Carnegie says because the plan means more "committment", planning, and record keeping, it doesn't fit in with the old image, and "it's turned some people off."

But he doesn't think it'll discourage most of the 8,000 producers across Ontario or the 300 or more in his seven counties enrolled in the program from speaking up when the deadline for the program comes due. "I think most producers see a real advantage to having a specialist in OMAF who they can discuss specific questions with."

The way it is now, OMAF agricultural representatives are already spread out quite thin, he said the government doesn't renew the program it'll even mean less time for each commodity, he added.

United Counties bookmobile schedule

(Special) - During the month of February, the bookmobile will visit the communities in the three United Counties on the following schedule:

Mondays February, 2, 16: Creg Quay (9:30-9:50); Curry Hill (10:10-10:40); Bainsville (10:50-11:10); North Lancaster (11:25-11:55); Glen Norman (1:15-1:30); Green Valley (1:45-2:05); St. Raphaels (2:15-2:30); Summerstown (Salem Church) (2:50-3:05).

Tuesdays February 3, 17: Strathmore (10-10:30); Gravel Hill (11-11:30); Monkland (11:40-12); Apple Hill (1:15-1:30); Martintown (1:40-2).

Wednesdays February 4, 18: Riverside Heights (10-10:10); Dunbar (10:30-10:55); Grantley (11:05-11:15); Lunenburg (1-1:30); Northfield Station (1:50-2).

Fridays February 6, 20: Ormond (9:30-9:50).

Attention Property Owners and Tenants in the Township of Matilda

Your Municipality is Being Reassessed

Your New Assessment

In response to a request from your municipal council, all properties will be reassessed under the Section 63 Reassessment Program.

The Section 63 Reassessment Program is designed to equalize assessments within property classes, based on 1984 market value.

Mailing of Assessment Notices

1986 Assessment Notices will be mailed to all property owners and tenants.

The assessed value shown on your Notice will be used for the calculation of your 1987 municipal and school taxes.

A full explanation of the Section 63 Reassessment Program, appeal procedures and a timetable for Open Houses in your area can be found on the information inserts which accompany your new Assessment Notice.

Open House Sessions Will Answer Questions

Open House sessions have been planned at convenient times and locations in your municipality to afford you the opportunity to review your assessment with staff of the Regional Assessment Office.

Assessment staff will be pleased to explain the basis of your property assessment and are authorized to amend all data (school support, assessment, etc.) on your Notice.

You are encouraged to take advantage of this service.

Rolls Available For Review

The Assessment Roll will be available for review at your local municipal office during regular business hours, beginning February 27, 1987.

If You Wish To Appeal

If you believe you have been improperly assessed in any way, you may file a formal complaint with the Assessment Review Board. The final date for filing an appeal is March 19, 1987.

Information on appeal procedures is provided on your Assessment Notice and in the Information Insert.

Schedule of Open Houses

Township of Matilda .... Thurs. Feb. 12, 10 a.m. – 8 p.m., Dixon Hall and Sat. Feb. 14, 10 a.m. – 3 p.m., Brinston Memorial Hall.

Ontario Ministry of Revenue

PRESCOTT & RUSSELL STORMONT, DUNDAS & GLENGARRY REGIONAL ASSESSMENT OFFICE
132 Second Street East, Box 219
Cornwall, Ontario K6H 5S7
(613) 933-7100, 1-800-267-7194

Call collect if you are located outside of the toll-free area.

CO-OP®

WINTER CLOTHING CLEARANCE

HOURS
MONDAY-FRIDAY: 8AM-5PM
SATURDAY: 8AM-NOON

YELLOW TAG SALE
25% OFF
- KAMIK BOOTS (549-156, 549-260)
- SNOWMOBILE MITTS (546-544, 546-545)
- FLANNEL SHIRTS (546-775, 546-791, 546-792, 546-747)
- LINED GREEN JACKETS (546-652)
- COVERALLS (546-652)
- VESTS (546-794)

YELLOW TAG SALE
25% OFF
INSULATED COVERALLS
(546-800, 546-634, 546-804)

PLUS MANY MORE ITEMS

25% OFF
ALL WINTER CLOTHING & FOOTWEAR
WHILE QUANTITIES LAST!

Everyone Welcome to Shop at the Co-op

CHESTERVILLE • 448-2377 VISA

BRAND NAME NO NAME OUR NAME

FINCH RED & WHITE

Owned and operated by: KEES VAN ENGEN and LOUISE GODBOUT

STORE HOURS
Monday - Thursday 8 A.M. - 6 P.M.
Friday 8 A.M. - 9 P.M.
Saturday 8 A.M. - 6 P.M.
Sunday 10 A.M. - 1 P.M.

FRESH or FROZEN SIDE RIBS $3.95 kg 1.79 lb.	BURNS DELI SLICED BOLOGNA 1.69 lb.
HELLMANN'S 500 ml MAYONNAISE 1.69	HEINZ, 4 1/2 oz. STRAINED BABY FOOD 4/1
FRESH FROZEN CHICKEN LEGS 89¢ lb.	VAN CAMPS, 14 fl. oz. BEANS with PORK IN TOMATO SAUCE 89¢

MOVIES *NEW RELEASES*
- Big Trouble in Little China
- Flight of the Navigator
- Karate Kid II
- Wise Guys
- Labyrinth

HOLIDAY, 340 g LUNCHEON MEAT 1.49	KRAFT, 500 g Smooth or Crunchy PEANUT BUTTER 1.99	SALADA, 8 oz. BOX OF 72's Orange Pekoe Tea Bags 2.39	Product of Canada CANADA NO. 1 8 oz. PKG., FRESH MUSHROOMS 1.49	PRODUCT OF CHILE NECTARINES $2.18 kg 99¢ lb.	McCORMICK'S, 400 g Chocolate Pudding Puffs 1.89
WIZARD, 6 oz. AEROSOL AIR FRESHENERS 99¢	WISK, 1 L LAUNDRY DETERGENT 2.99	NO-NAME, 100's LUNCH BAGS 1.79	PRODUCT OF U.S.A. 4 lb. BAG, SEEDLESS NAVEL ORANGES 2.79		
NABISCO, 113 g CHOCOLATE MINT ROYAL PUDDING 59¢	HABITANT DELI, 750 ml DILL & SWEET MIXED PICKLES 2.39	PRESIDENT'S CHOICE DRY ROASTED, 750 g PEANUTS 3.49	PRODUCT OF CANADA CANADA NO. 1, 2 lb. BAG COOKING ONIONS 89¢		
HUNT'S, 28 fl. oz. TOMATO SAUCE 1.39	SUPER, 40's TAMPAX 5.29	NO-NAME, 400 g HONEY GRAHAM WAFERS 1.69	PRODUCT OF FRANCE CANADA FANCY GRANNY SMITH APPLES 99¢ lb.		
BICK'S, 500 ml KETCHUP RELISH 2.19	KELLOGG'S, 300 g POP TARTS 1.69	NO-NAME, 1.4 kg Automatic Dishwashing Detergent 3.45	PRICES EFFECTIVE UNTIL SATURDAY, FEB. 7/87 *We Reserve The Right To Limit Quantities*		

PHONE 984-2268

FEBRUARY IS HEART AND STROKE MONTH

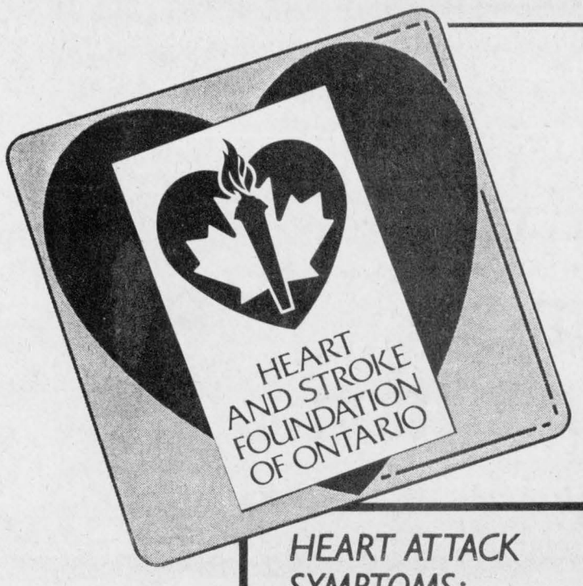

WE'VE TOUCHED THE HEART OF SOMEONE YOU KNOW.

HEART ATTACK OR STROKE. NO OTHER DISEASE CAN STRIKE FASTER.

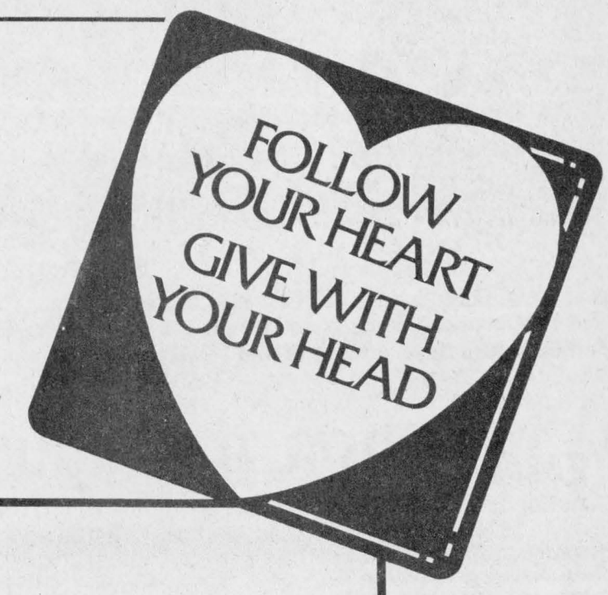

HEART ATTACK SYMPTOMS:

- Prolonged heavy pressure or squeezing pain in the centre of chest, behind the breastbone.
- Pain may spread to the shoulder, arm, neck or jaw.
- Pain or discomfort is often accompanied by sweating. Nausea, vomiting or shortness of breath may also occur.
- Symptoms may subside and then return.

STROKE SYMPTOMS:

- Sudden, temporary weakness or numbness of face, arm or leg.
- Temporary loss of speech or trouble in speaking or understanding speech.
- Episodes of double vision.
- Unexplained dizziness, headaches, etc. in conjunction with other symptoms.

IF SYMPTOMS OCCUR, GET THE PERSON TO A HOSPITAL IMMEDIATELY!

The decision to call for help is too important to be left to the patient alone. Others are better able to judge his/her condition.

Half of all heart attack deaths occur before the victim gets to the hospital. Do not take chances. If in doubt call your doctor.

GIVE TO THE RESEARCH THAT'S SAVED MORE LIVES.
CANADIAN HEART FOUNDATION

Docksteader Bros. Ltd.
Winchester 774-2600

JAMIESON CAMPBELL LIMITED
PURINA CHOWS
MONKLAND • 346-5920

Roy's Garage (Green Valley) Ltd.
Green Valley 525-2300

Cruickshank Construction Ltd.
Morrisburg 543-2978

BERT'S COLLISION
LICENSED MECHANIC & AUTO BODY REPAIR
TOTAL UNIBODY REPAIR
Owned & Operated by
H. Bert Loucks & Sons
R.R.#2 CHESTERVILLE
448-2704

Tom's AIR COOLED ENGINES LTD.
Hwy. 31
Vernon
821-1065
821-1060

Red & White Owner Operated
FINCH RED & WHITE
FINCH — 984-2268

Nestle
A Division of Nestle Enterprises Limited.
Chesterville
448-2338

CHESTERVILLE BOWLING LANES
OPEN BOWLING SATURDAY & SUNDAY
CHESTERVILLE
448-3535

Drainage doesn't cost IT PAYS
Metcalfe Drainage Ltd.
R.R. NO. 3, METCALFE, ONT. K0A 2P0
BRUCE LITTLE Telephone 821-2039

Peter Konink & Sons Transport Ltd.
Finch 984-2878

King Plumbing & Heating
Williamsburg 535-2333

Shell
B.M. Graham Fuels Ltd.
GASOLINE & FUEL OILS
LUBRICANT OILS & GREASES
WINCHESTER 774-2109

SEAWAY VALLEY PHARMACY
CHESTERVILLE 448-2492



The 127 Annual Avonmore Fair Board meeting was held in Avonmore Jan. 23, and a new executive was elected to face the challenge of another fair. Standing above, left to right, are Volker Loos, first vice president; Jeanette Gagnon, treasurer and Bill Veenstra, grounds superintendent. Hollingdrake said he thinks they have a good fair and is looking forward to this year's event. Record Photo - Kielec

Morewood Ladies Aid Society holds first meeting of '87

MOREWOOD (Special) - The Morewood Presbyterian Ladies Aid Society held its first meeting of the new year last Wednesday at the hall in the village. The members quilted during the day and dinner was served at the noon hour.

Society president Babs Koolwine conducted the afternoon portion of the meeting with words of welcome and a reading for the new year. With the assistance of the secretary, Gladys Carruthers, minutes, roll call and business on hand were dealt with accordingly.

All annual reports were given by the various secretaries and treasurer and showed a successful year for the society. During the year, money contributions were made to World Vision, the Leprosy Mission, Inter Church Aid of the Presbyterian Church in Canada, the Dundas Association for the Mentally Retarded, the Cancer Society and to Ewart Presbyerian College Resource Fund.

The Society also gave assistance to the Senior Citizen Fellowship Club toward the cost of heating the hall. In the summer a new electronic keyboard was purchased for the church and the Ladies Aid again made a generous donation to cover the cost.

Two rummage sales were held during the past year and one quilt was designed and quilted by the members.

Wheat board proposes new system

AVONMORE (Staff) - To make an inequitable situation "more equitable" the Ontario Wheat Board may change its pooling system for various wheats this year.

William Mclounie told farmers attending the wheat seminar at the Avonmore OMAF building Thursday, that instead of having eight cagegories for wheat in 1987, it may have just three grades plus a feed grade. Wheats will be graded according to quality, with the lowest quality grains going into the feed pool, he said.

Because of the various implications involved, wheats have not been segregated according to their protein content, he said. "We didn't have it in 1986 because it was an experimental year," he told about 50 farmers packed into the office boardroom.

But what most of the farmers there were interested in was whether the price would remain stable if they did produce more wheat.

If 250,000 tons of high quality wheat are produced in Ontario this year, the price per ton probably won't go down, Mclounie said. "Everyone wants to know what the price will be in 1987," he said. "I can't tell you."

Last year, 856,000 tons of white winter wheat were produced, 180,000 tons of it sold domestically, he said. It sold for $265.40 per ton. Forty thousand tons of feed wheat were grown last year, and was sold at $100-$120 a ton, he said. There were 12,000 tons of seed sales last year, going for $120 a ton. Seed sales were slightly down from the usual 15,000 tons sold, he said.

"Of course, the '86 crop was one of the worst one's we've ever had," he added.

Mclounie was criticized by one farmer for not firmly recommending which types of wheat the farmers should grow, but said he could only suggest what types of wheats would be best to grow and couldn't single out just one type.

"Boy we all look confused," he told the farmers, as he attempted to explain his reasoning.

He did say which wheats the farmers shouldn't grow. He named a few different wheats, suggesting it would be better if farmers stayed away from those. Mentioning a wheat named Laval 19, he said, "we don't want to see that, to be honest with you."

He also told them it would be best to grow wheat strains registered with the board. "If you're going to grow a wheat, grow a licensed variety." the board is against setting up a pool for unlicensed wheats, he said, stating it wasn't good for the market or for the industry as a whole.

Of all the various wheat strains he mentioned he has high hopes for red wheats grown in Eastern Ontario he said. "I feel good about the potential for red wheats in Eastern Ontario."



Mclounie

The wheat board is asking for samples of producers' wheat crops this year to determine what processor to ship the grain to. When it's determined where it should be brought, the producer is responsible for bringing it there, he said. Also, he added, the grain elevators can only handle uniform grains, "not a lot of oddball wheats."

"That was the problem this year," he said. "We didn't know where to put it."

There's about an 800,000-ton market for red flour in Ontario, he told farmers, but only 45,000 tons were sold in Ontario last year. But no matter how much red wheat is grown, the market will never be filled by Ontario producers alone, he said.

He warned the farmers if they did produce more wheat, it might not be bought by Ontario processors. "When you start to produce a lot more wheat, there's no guarantee it'll go into the domestic market," he said.

Snow deposits banking danger

CORNWALL (Staff) - The United Counties engineer warns that depositing ice or snow on a roadway is not only an offence under the Highway Traffic Act -- it's also dangerous.

"This snow or ice causes an unexpected slippery spot on an otherwise clear road and it is the surprise element that could cause a road user to have an accident," Don McDonald warned in a recent press release.

He asked property owners abutting county roads to plan clearing of their entranceway so snow isn't pushed onto the road.

Roads are cleared in three phases, he said: plowing the road open, melting any ice or packed snow, and cleaning up, including pushing back snow to make room for the next storm.

"The eventual result is a clear, ice-free pavement closely approximately summer driving conditions, except where unthinking people blow, throw or track snow back onto the road," the release said.

The counties have 16 road crews, each operating a plow and spreader unit worth about $90,000 each, on its 735 kilometres of roads.

MIDWAY MOTORS
AUTHORIZED AMC AND RENAULT DEALER
1987 PICKUPS



1987 COMANCHE SPORTRUCK
$7995.* AND IT'S ALL JEEP.
* This includes 5 speed transmission, power disc brakes, 2.5 litre engine and stripe package.

0% INTEREST
24 MONTH BANK FINANCING



ON ALL REMAINING 1986 ALLIANCES
Offer expires February 14, 1987



COME & SEE US AT THE CAR SHOW FEBRUARY 6, 7 & 8 AT THE CORNWALL CIVIC CENTRE

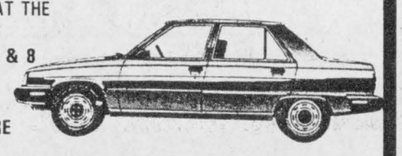

MIDWAY MOTORS
AUTHORIZED AMC AND RENAULT DEALER
704 Pitt Street
Cornwall • 938-0934

ATTENTION: NON-PROFIT HOUSING ORGANIZATIONS

Create non-profit housing in your community. Get your application now.

Meeting Ontario's housing needs.

Applications are being invited for the development of 6,700 new non-profit housing units across Ontario. Construction on these units will begin in 1988.

Groups should start planning their proposals now to meet preliminary application deadlines early this coming Spring.

The Government of Canada through Canada Mortgage and Housing Corporation, and the Province of Ontario through the Ministry of Housing, will be cost-sharing assistance directed to needy households. Market units will be fully funded by the Province of Ontario.

The program is open to all municipal non-profit, private non-profit and non-profit co-operative organizations.

Local community organizations wishing to sponsor non-profit housing projects can apply for government grants to cover the costs of establishing non-profit housing corporations.

Affordable housing for those in need.

This program helps non-profit agencies to create affordable housing for households in need of housing assistance. These include families, senior citizens or physically, developmentally and psychiatrically handicapped persons able to live independently.

For project proposals in this category, completed preliminary applications must be submitted by Friday, May 15, 1987, to be considered for the 1988 allocations.

Housing for low-income singles.

Some of the units will be specifically targetted to low-income singles.

Organizations interested in sponsoring such projects must submit their preliminary applications by May 15, 1987.

Housing with support services.

A portion of the units will be set aside for groups interested in developing housing for people with support service needs. These include physically, developmentally or psychiatrically handicapped persons, the frail elderly, battered women and other socially disadvantaged persons.

Groups interested in developing this type of housing are invited to special orientation sessions – to be held in February at each Regional Office of the Ministry of Housing.

Preliminary applications indicating an intent to develop a housing project with support services are to be submitted by March 31, 1987. Eligibility depends on the degree and nature of care provided.

Call now for details. For more information and application packages, contact your nearest Regional Office of the Ministry of Housing listed below.

Canada Ontario

Regional Offices of the Ministry of Housing

Southern Office
55 Hess St. S.
Hamilton, Ontario. L8P 4R8
(416) 521-7500
or dial '0' and ask for Zenith 20450

Eastern Office
1150 Morrison Dr., 2nd Flr.
Ottawa, Ontario. K2H 8S9
(613) 820-8305
or dial toll-free
1-800-267-6108

Northwestern Office
435 James St. S.
Thunder Bay, Ontario. P7C 5G6
(807) 475-1465
or dial toll-free
1-800-465-5015

Southwestern Office
275 Dundas St., Suite 1101
London, Ontario. N6B 3L1
(519) 679-7110
or dial toll-free
1-800-265-4733

Northern Office
1191 Lansing Ave.
Sudbury, Ontario. P3A 4C4
(705) 560-6350
or dial toll-free
1-800-461-1190

Central Office
4950 Yonge St., 4th Flr.
Toronto, Ontario. M2N 6K1
(416) 225-1211
or dial '0' and ask for Zenith 20450



Williamsburg Garage
Highway 31
Williamsburg 535-2018

GIVE YOUR LOVED ONES A VALENTINE'S GIFT TO LAST — A GIFT OF SAFETY
Shell

OIL CHANGE SPECIAL
$16.99 plus tax
Shell TLO or X100
maximum 5 litres oil
in stock filters only
12 Point Service Check
Road Test by Mechanic
(by appointment only)

BRAKE SPECIAL
$10.00
16-POINT BRAKE INSPECTION
10% Off any needed parts
Cars and Halftons
(by appointment only)

FREE EXHAUST INSPECTION
10% OFF
AP pipes, mufflers, clamps and hangers
Free Lifetime Warranty on AP Mufflers
(by appointment only)

Specials in effect until March 27, 1987
CAA 24-HOUR CAA
TOWING SERVICE

Eastern Ontario
Farmers' Week
FEBRUARY 9-14

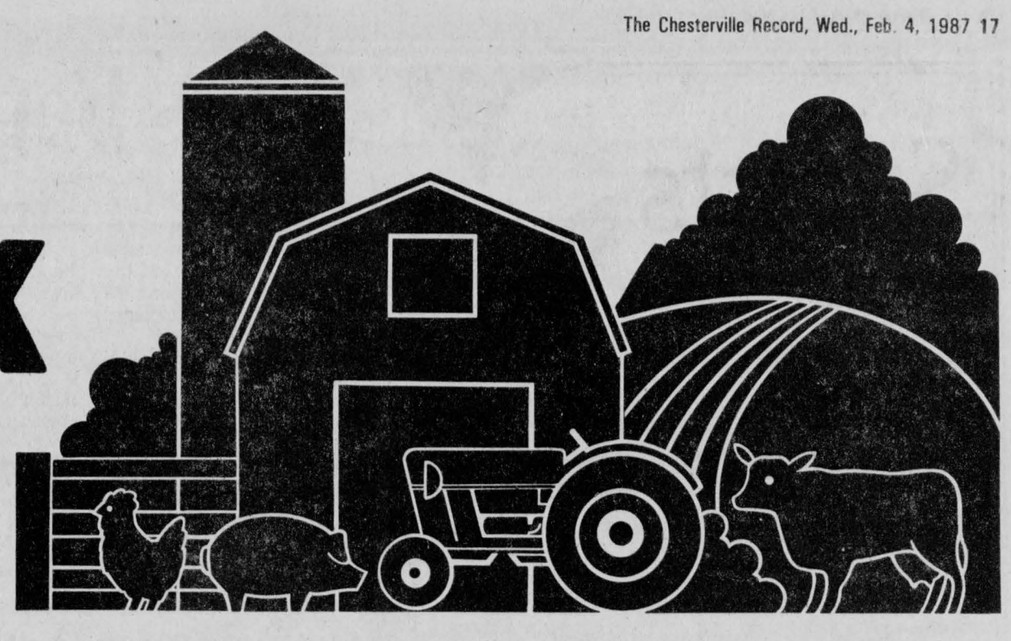

Kemptville College of Agricultural Technology

MONDAY
DAIRY DAY
W.B. George Centre

MORNING CHAIRMAN: Paul Henderson, *Chairman, Dairy Day Program*

10:00 **Registration**

10:15 **New Approaches to Dairy Products and Marketing**
CAMERON EMMONS, Director of Marketing Ault Foods, Toronto

11:00 **Optimum Use of Nutrients, Feed Ingredients and Additives for High Producing Cows**
MARSHALL E. McCULLOUGH, Consulting Nutritionist, Georgia

12:00 **Dinner**

AFTERNOON CHAIRMAN: Jim Adams, *Eastern Ontario Holstein Council*

1:15 **Role of the Veterinarian in Well Cow Medicine**
DR. ALAN RATHWELL, Navan Veterinary Clinic, Navan, Ontario

2:15 **Farmers Panel**

Managing in Tough Economic Times: The Role of Registered Cattle, Milk Records, Type Classification and A.I.
GAYE HOSKIN, Cobourg
DENIS ST. PIERRE, Winchester
ROBERT MacDONALD, Dalkeith

3:15 **Adjourn**

There will be no exhibits on Dairy Day.

TUESDAY
BEEF DAY
W.B. George Centre

MORNING CHAIRMAN: Don Blakely, Red Meat Advisor, Renfrew

9:30 **Registration**

10:00 **New Developments in Feedlot Technology**
GRAHAM HOOPER, Animal Science Section, K.C.A.T.

10:30 **Economics of the Beef Cow Enterprise**
JOHN FIELD, Beef Cattle Specialist, Peterborough

11:15 **Breeding Soundness in Beef Bulls**
DR. GLEN COULTER, Agriculture Canada Lethbridge, Alberta

12:15 **Dinner**

AFTERNOON CHAIRMAN: Tom Hamilton, *Beef Specialist, Perth*

1:30 **Highlights for Producers from the Northern Stocker Sales Study**
GORD MITCHELL, Agricultural Representative, Huntsville

2:00 **Live Animal Evaluation, Carcass Merit and Canada's Grading System**
DR. MICK PRICE, University of Alberta

2:45 **The Need for Forage Analysis**
GWEN McBRIDE, Feed Advisory Co-ordinator, Guelph

3:15 **The Red Meat Plan — An Overview**
RALPH MACARTNEY, Program Manager, Guelph

3:45 **Adjourn**

WEDNESDAY
MONEY MATTERS '87
W.B. George Centre

MORNING CHAIRMAN: John Anderson, Farm Business Advisor, Kingston

9:30 **Registration**

10:00 **The Agricultural Council of Ontario Report**
DEL O'BRIEN, Chairman, Agricultural Council of Ontario, Pembroke

11:00 **International Agricultural Policy and Its Effects on Ontario Farmers**
HARRY DeGORTER, Professor, Dept. of Agricultural Econimics and Business, OAC, University of Guelph

11:45 **Question Panel with Morning Speakers**

12:15 **Dinner**

AFTERNOON CHAIRMAN: John MacDonald, *Farm Advisor, Winchester*

1:15 **Opportunities to Market Your Skills and Resources**
JACK JAMES, Sheep Breeder, Russell

2:15 **The Beginning Farmer Assistance Program and Farm Asset Transfers**
PHYLLIS TAGGART, Farm Assistance Programs Branch, O.M.A.F., Toronto

2:45 **Question Panel with Afternoon Speakers**

3:00 **Adjourn**

THURSDAY
CROPS DAY
W.B.George Centre

MORNING CHAIRMAN: Claude Lepage, *Sarsfield, President, Eastern Ontario Soil & Crop Improvement Association*

9:30 **Registration**

10:00 **Oil Crops and Forage Update**
JOHN MADILL, K.C.A.T.

10:20 **When and Where to Plant Winter Wheat**
GARRY HOEKSTRA, K.C.A.T.

10:40 **Weed Control Update**
DON MACDONALD, K.C.A.T.

11:05 **Another Look at Crop Rotation**
BILL CURNOE, K.C.A.T.

11:30 **Concrete Tower Silo Repair & Preservation**
HENK BELLMAN, Agricultural Engineer, O.M.A.F. Walkerton

12:30 **Dinner**

AFTERNOON CHAIRMAN: Alfred Vogel, *Williamstown, Vice-President, Eastern Ontario Soil & Crop Improvement Association*

1:30 **Least Cost for Soil Conservation**
PETER VAN ADRICHEM, Soil Conservation, O.M.A.F.

1:50 **A Practical Approach to Controlling Production Costs**
ROGER SAMSON and GEORGE LUSSIER, Macdonald College

THURSDAY
HOME MANAGEMENT DAY
F.J. Parish Building

MORNING CHAIRMEN: Judie McCormick, *Smiths Falls*
Jean Riddell, *Ontario Ministry of Agriculture and Food, Perth*

9:30 **Registration**

10:00 **Welcome and Introductions**
Greetings from K.C.A.T.
LINDA REASBECK, Head of the Food Service and Technolgy Section

10:15 **A Look at the New Family Law Act**
BROOKE McNABB, L.L.B., from Quigley, Ross & Cliffton, Barristers & Solicitors, Carleton Place

11:15 **Health Styles for the 80's - Focus on Nutrition**
JANIE SANDERSON, M.Sc. in Nutrition, R.P.Dt., K.C.A.T.

11:45 **Dinner**

AFTERNOON CHAIRMEN: Georgia Crawford, *Kemptville*
Ann Velthuis, *Osgoode*

12:45 **Fashion Forecast for Spring 1987**
SANDRA ANN HENRY, Home Economist, Kemptville

1:00 **A Country Garden**
MRS. ESMONDE-WHITE, Gardener, Author & Television Personality

1:40 **Take A Break - View the Displays**

2:00 **Microwave Cooking Demonstration**
BETTY'S KITCHEN, Ottawa

3:00 **Door Prize Draws by Karen McIntyre, Avonmore**

3:15 **Adjourn**

FRIDAY
EASTERN ONTARIO PORK CONFERENCE
W.B. George Centre

9:30 **Registration**

10:00 **Pork Industry Outlook**
TOM SMITH, Pork Producer, Chairman, O.P.P.M.B.

10:30 **Keys to Profit**
ROBERT CHARLEBOIS, Pork Producer, Grenville County
FRANSIKA DenDUNNE, Pork Producer, Stormont County
BILL VAN LOO, Farm Management Specialist, O.M.A.F., Finch Ontario

12:10 **Dinner**

1:15 **Swine Behavior and Production**
DR. DAVID FRASER, Agriculture Canada, Ottawa

2:00 **Coping with Mycotoxins**
DR. LOCKS TRENHOLM, Agriculture Canada
DR. BILL CRAIG, Paracel Laboratories
EMIN MIAZE, Embrun Cooperative
DALE HEUSSER, Pork Producer, Spencerville

FRIDAY
MAPLE SAP PROCESSING
Purvis Hall

A workshop on new technology in maple sap evaporation

10:00 **Opening and Introduction to Topic of the Day**
W.J. LANGENBERG, Plant Science Section, K.C.A.T.

10:30 **Maple Sap Evaporation — The Technology — From Sap to Syrup**
J.W. BUTLER, Maple Syrup Specialist, O.M.A.F., Elmvale

10:40 **Economizer: Does It Really Pan Out?**
W.J. LANGENBERG, Plant Science Section, K.C.A.T.

11:15 **Preheater - A Simple and Efficient Energy Saving Device in Sap Processing**
W.J. LANGENBERG, Plant Science Section, K.C.A.T.

11:35 **Forced Draft - An Energy Saving Device for Wood-Fired Arches**
J.W. BUTLER, O.M.A.F.

12:00 **Steve's Piggy-Back — A Latest in Sap Processing**
S. SELBY, Small Brothers Evaporators, Dunham, Quebec

12:15 **Dinner**

1:30 **The Technology of Reverse Osmosis and It's Application in Maple Syrup Production**
ONTARIO CENTRE FOR FARM MACHINERY AND FOOD PROCESSING TECHNOLOGY

3:00 **Producers' Evaluations of R/O Machines**

3:45 **Where Do We Go From Here???????**
W.J. LANGENBERG, K.C.A.T.

SATURDAY
SHEEP DAY
F.J. Parish Building

9:30 **Registration**

10:00 **The Ontario Market Place for Lamb**
JEAN-MARC LECLERC, Embrun, Ontario

10:45 **Product Promotion**
LARRY BUCK, Plantagenet, Ontario

11:15 **Electronic Auction**
FRANCIS WINGER, O.S.M.A.

12:00 **Dinner**

1:00 **Panel Discussion**
CHAIRMAN: JEAN-MARC LECLERC
Marketing Options for 3 producers:
MIKE MILLER, Osgoode, Ontario
DWAYNE ACRES, Osgoode, Ontario
JOAN BRAEBECK, Maxville, Ontario

2:30 **Marketing Lamb: A Packer's Perspective**

3:00 **Marketing Lamb: A Retailer's Perspective**

SATURDAY
GOAT DAY
W.B. George Centre

9:00 **Registration**

9:30 **A Series of Presentations Given By Experienced Breeders on the Following Topics:**
1. **Care of the Pregnant Doe**
2. **Raising Kids To Be Strong Adults**
3. **Practical Management of Common Diseases in the Herd**

There will be time for questions after each presentation.

11:45 **Dinner**

1:00 Participants may choose to attend three of the
2:10 following: Schedule To Be Announced
3:20
1. **The Meat Goat: Breeding and Feeding**
2. **The Angora Goat: Breeding and Feeding**
3. **The Dairy Goat: What to Look For in Breeding Stock**
4. **Reproductive Problems and Artificial Insemination**
5. **Practical Skills for beginning Goat-keepers: Hoof Trimming, Disbudding, Castration, etc.**
6. **Simple Cheese Making**

DEUTZ ALLIS · VERSATILE · GEHL FARM EQUIPMENT · KVERNELAND · Killbros QUALITY GRAIN BOXES · AVCO NEW IDEA
MEMBER ORFEDA · SERVICE IS OUR MIDDLE NAME
METCALFE SERVICE CENTRE LTD.
613-821-2893
11 miles north of Winchester
Hwy. 31 at Metcalfe Corner
FARM EQUIPMENT DEALER

CLEMENT
FEED & FARM SUPPLIES LTD.
15 MILL • CHESTERVILLE
448-2161

LAS-ER-PLANE
Renny Van Gilst, 448-3074
Marcel Robinson, 984-2541
EAST-ONT.
LAND IMPROVEMENT LTD.
Tile Drainage Contractors
Box 575, Chesterville
We AIM to do our LEVEL best.

Stormont County Federation of Agriculture
Farmers working for farmers
Help us work for you!
REGULAR MEETING:
4th Monday of Each Month
at OMAF Office in Avonmore
984-2527

FARM EQUIPMENT
Byers
BUTLER · Livestock Systems
Complete line of materials handling equipment.
Chesterville 448-2185

CANADA FARM LABOUR POOL
Serving Stormont and Dundas Counties
For all your farm labour needs.
Chesterville
448-2311

The Stove Store
Mel Shannon - Prop.
Centre St.
Spencerville 658-3101

We can make your cows worth more.
SURGE
PETER BABCOCK
984-2991
RR1, FINCH
SURGE DAIRY FARM EQUIPMENT LIMITED

Masterfeeds · FOR QUALITY FARM SERVICES & SUPPLIES · C-I-L
Harvex
AGROMART INC.
CRYSLER 987-2243
KEMPTVILLE 258-3445
ELEVATORS 258-5918
BOX 160, CRYSLER, ONT. K0A 1R0

Hwy. 43
Winchester
774-2180
Village of
South Mountain
989-2097
Hwy. 29
Brockville
342-0668
WEAGANT
FARM SUPPLIES

Dundas County Federation of Agriculture
The D.F.A. hopes you will attend Farmer's Week. The diversity of seminar topics provides satsifaction of all interests.
COUNTY MEETINGS:
1st Wednesday of Each Month

Metcalfe
Tile & Drainage Ltd.
Land Clearing & Bulldozing
R.R. NO. 3, METCALFE, ONT.
K0A 2P0
BRUCE LITTLE
Telephone 821-2039

RIDEAU AUCTION INC.
WINCHESTER, ONTARIO
Auctioneers - Liquidators - Appraisers - Warehousing
TRACTOR & EQUIPMENT
Consignment Auction, 3rd Friday Monthly
HWY. #43 & #31, between Ottawa and #401 Hwy.
SALE HELD 3rd FRIDAY MONTHLY
FRIDAY, FEBRUARY 20 10 A.M.
TRUCKING: Available to anywhere
TERMS: Cash or Good Cheque Day of Sale
Free Coffee at our Lunch Counter until Sale Time

LAWRENCE J. DIETRICH
Don't put all your eggs in one basket...
• Financial Planning • Diversified Planning
• Tax Preparation Service
CALL LARRY or APRIL
774-2164

Sports

Standings

CHESTERVILLE MEN'S TOWN LEAGUE HOCKEY
STANDINGS

Team	W	L	T	GF	GA	PTS
Green	8	4	0	52	29	16
Maroon	6	4	2	36	36	14
Blue	4	5	3	36	37	11
White	2	7	3	30	52	7

TOP SCORERS

Player/Team	G	A	PTS
Pete Marriner, Green	9	13	22
Terry Barkley, Green	13	8	21
Lyle Servage, Blue	10	11	21
Pat Imrie, Blue	9	9	18
Darrell Shelp, Maroon	10	7	17
James Utman, Green	3	12	15
Greg Beckstead, Blue	6	8	14
Curtis McMillan, White	5	9	14

EASTERN ONTARIO JUNIOR B HOCKEY LEAGUE
RECENT RESULTS

Wednesday, January 28
South Ottawa 5 - Clarence Creek 2
Thursday, January 29
Navan 7 - Ottawa West 7
Friday, January 30
Metcalfe 4 - Alexandria 4 (OT)
Char-Lan 7 - Winchester 6 (OT)
Navan 5 - Clarence Creek 3
Sunday, February 1
Metcalfe 6 - Winchester 4
Navan 4 - Clarence Creek 1

STANDINGS
Alex English Division

Team	W	L	T	GF	GA	PTS
Metcalfe	20	7	3	209	151	43
Char-Lan	16	14	0	197	189	32
Winchester	11	17	3	161	205	25
Alexandria	8	20	2	147	223	18
Metro Division						
South Ottawa	20	7	2	174	106	42
Ottawa West	14	12	4	197	174	32
Navan	12	14	4	148	147	28
Clarence Creek	9	19	4	149	184	22

TOP SCORERS

Player/Team	G	A	PTS
Kevin Poapst (C)	48	34	82
Trevor McClatchie (W)	34	41	75
Mark Smith (W)	27	48	75
Brian Downey (M)	41	33	74
Peter Holmes (W)	28	46	74
Mike Jodoin (C)	36	31	67
Len Seguin (A)	34	23	57
Mike Upton (W)	22	32	54
Mike Lapensee (C)	18	34	52
Don Bissonette (M)	14	38	52

PRESCOTT-RUSSELL MINOR HOCKEY HOUSE LEAGUE
STANDINGS
NOVICES

Team	GP	W	L	T	PTS
Rockland No. 1	15	11	2	2	24
Rockland No. 2	14	11	2	1	23
NGS No. 2	15	8	3	4	20
Clarence Creek	15	5	3	7	17
NGS No. 1	13	5	5	3	13
Casselman No. 2	13	4	5	4	12
Casselman No. 1	13	4	6	3	11
Vankleek Hill	12	2	7	3	7
Embrun	17	0	14	1	1

TOP 5 SCORERS

Player/Team	G	A	PTS
Travor Banks, Rockland 2	20	3	23
Marc Bazinet, Rockland 1	15	5	20
Marc Seguin, Rockland 1	14	2	16
Brian Brown, NGS No. 2	13	1	14
Michael Farrell, Rockland 1	10	4	11

ATOMS

Team	GP	W	L	T	PTS
Clarence Creek No. 1	15	10	4	1	21
St. Isidore	14	8	3	3	19
Hawkesbury No. 2	12	7	2	3	17
Hawkesbury No. 1	11	6	2	3	15
Embrun	12	6	4	2	14
Casselman	11	6	5	0	12
NGS	12	5	5	2	12
Rockland No. 1	14	6	8	0	12
Rockland No. 2	13	5	7	1	11
Clarence Creek No.2	12	3	6	3	9
Vankleek Hill	14	0	13	1	1

TOP 5 SCORERS

Player/Team	G	A	PTS
Gilbert Legault, Casselman	26	4	30
Ghislain Chenier, St. Isidore	15	10	25
Chris Eastman, NGS	18	6	24
Christian Leclerc, Embrun	13	10	23
Andrew Malone, Clarence Creek 1	13	2	15

PEEWEES

Team	GP	W	L	T	PTS
NGS	17	15	2	1	29
Hawkesbury (Beliefeuille-Drouin)	16	10	6	0	20
Hawkesbury (Wathier)	16	9	5	2	20
St. Isidore	17	9	7	1	19
Clarence Creek	18	6	11	1	13
Rockland No. 1	15	6	7	0	12
Hawkesbury (Belle-Isle)	16	6	7	0	12
Casselman	17	3	14	0	6
Rockland No. 2	3	3	0	0	6
Embrun	2	0	2	0	0

TOP 5 SCORERS

Player/Team	G	A	PTS
Mark Vanasse, NGS	13	14	27
Pascale Laliberte, Hawkesbury	20	6	26
Patrick Pharand, Hawkesbury	12	9	21
Marc Theoret, NGS	10	9	19
Daniel Cayer, Rockland	14	4	18

BANTAMS

Team	GP	W	L	T	PTS
NGS	16	14	1	1	29
Embrun	16	11	3	2	24
St. Isidore	18	8	6	4	20
Hawkesbury No. 2	17	7	8	2	16
Rockland	16	7	8	1	15
Hawkesbury No. 1	15	4	11	0	8
Casselman	15	2	4	0	4

TOP 5 SCORERS

Player/Team	G	A	PTS
David Lavergne, NGS	17	7	24
Martin Brossard, Rockland	15	2	17
Mike Stewart, NGS	9	8	17
Richard Demers, Hawkesbury	9	7	16
Rod Theoret, NGS	10	5	15

Talks begin on minor hockey amalgamation

CHESTERVILLE (Staff) - Committees representing the minor hockey associations of Winchester and Chesterville have begun meetings to study the feasibility of completing an amalgamation process that this year included the Bantams and Midgets.

A Winchester committee met Monday night to discuss the pros and cons of the move and a Chesterville committee will cover the same ground tonight (Feb. 4) at 7:30 p.m. in the town hall.

Recommendations on amalgamation, which would affect about 100 Novices, Atoms and Peewees in the Chesterville association and about 200 in Winchester, will be made by the committees to their associations in mid-February.

"We want to come up with recommendations, including the pros and the cons, so that (members of the association) can make an enlightened decision," said Gary Allen, chairman of the Winchester fact-finding committee.

According to Bob Larose, president of the Chesterville Minor Hockey Association, a declining birthrate and increasing competition from other activities has made amalgamation too important to ignore.

"We're trying to look to the future a little bit," said Larose. "There are a lot of people with opinions but I think amalgamation deserves a serious look because its a serious move."

One of the major stumbling blocks in any amalgamation agreement may be the travelling involved for Novices. Some parents have already made it clear to their associations that they want no part of a move that would take their children out of their home arena.

Larose said that issue could be ironed out by coming up with a schedule for the Novices that would allow them to play most of their games in their own home town.

As for traditional rivalries between the villages, Larose said the continuation of a good minor hockey program should be the common link.

He pointed to the villages of Prescott and Spencerville, longtime rivals that partially amalgamated and are now fully amalgamated as South Grenville.

"Partial amalgamation is done," said Larose. "What we set out to do, to give the kids the hockey they could handle, was accomplished. There's been some problems with the Bantams, playing A and B instead of B and C, but that's something you have to try to predict at the beginning of the season.

"What we have to do now is see if there are any major obstacles to a full amalgamation."

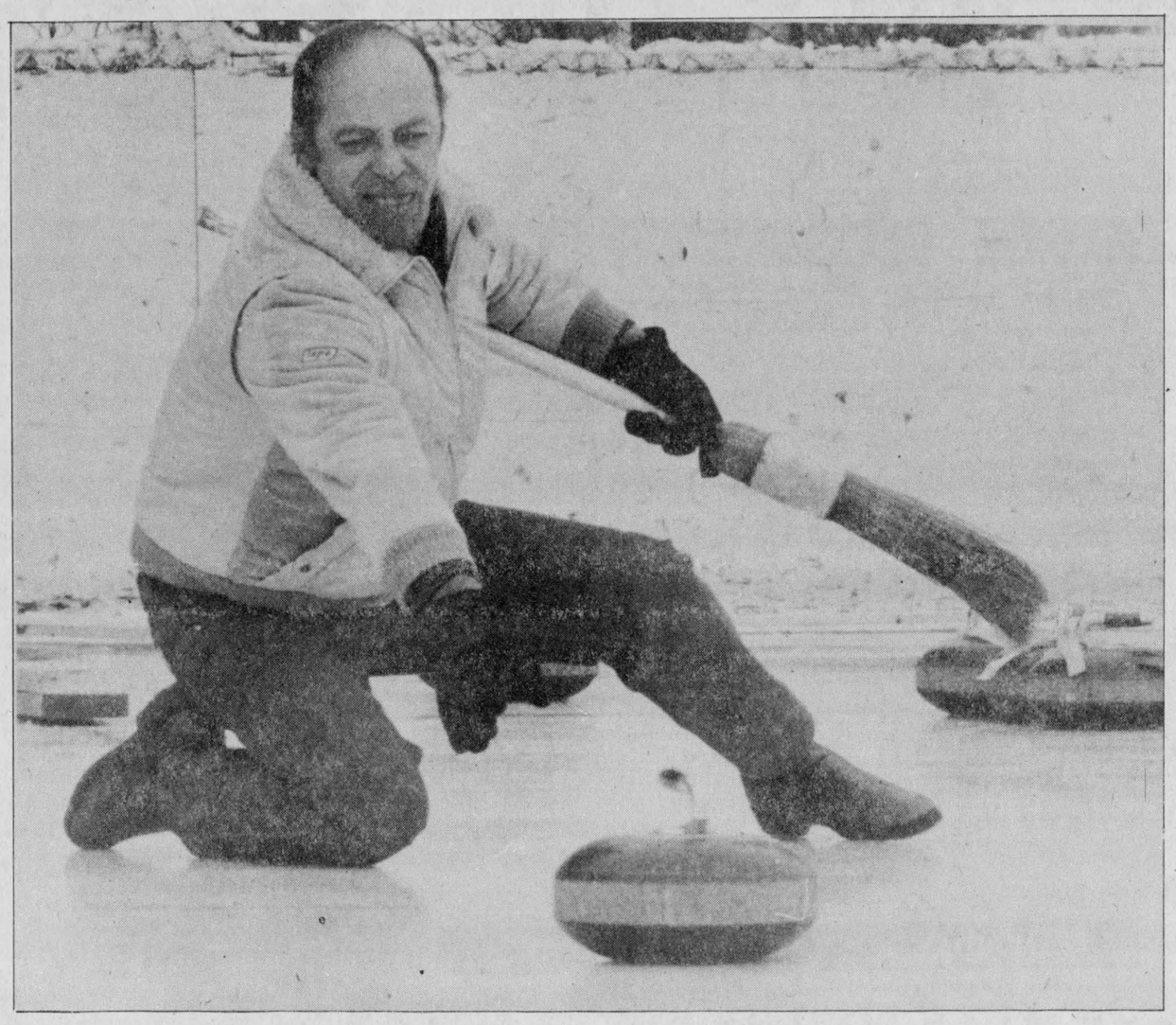

Not tongue in cheek

Peter Lightfoot shows his determination in playing his rock well during an outdoor bonspiel at the Morewood Community Centre on Sunday. The bonspiel was new to this year's winter carnival. Record Photo - Riley

Finch undefeated in its playoff march

FINCH (Staff) - Finch continued its undefeated streak into the qualifying round of the Stormont Ladies Broomball League playoffs Monday, edging Ingleside 3-2 in overtime.

In the other half of the opening round of the five-team round-robin, Crysler defeated Osnabruck 2-1.

Finch 3, Ingleside 2

The regular season champion and the league's most offensive team, (38 goals in 12 games), Finch was caught off guard by fourth-place Ingleside.

Karen McMann opened the scoring for Inglside at 18:23 of the first period on a pass from Debbie Helmer.

Helmer made it 2-0 ten minutes later with an unassisted goal.

Janet Hillis launched Finch's rally late in the first period, scoring on a play set up by Sharon McLeod to take the team out of the period trailing 2-1.

Karen Douglas tied the game at 4:05 of the third period with Debbie Henderson picking up the assist.

Sharon McLeod, the league's top scorer in the regular season with nine goals and six assists, picked up her second assist of the game to set up Lisa Rombough with the game winner with 45 seconds remaining in overtime.

Crysler 2, Ingleside 1

Crysler, which finished the regular season in second place with a 6-4-2 record and a reputation for stinginess (10 allowed goals in 12 games), had more trouble than expected from winless Osnabruck.

Crysler opened the scoring at 16:26 of the first period, Helen McBain getting the goal on Kim Johnstone's pass.

But Osnabruck came back to tie the game three minutes later with their sixth goal of the season, Joanne Leeman scoring from Melinda Vingerhoeds.

Lynn Landry scored the winner for Osnabruck at 10:29 of the second period. Sylvie Laurin had the assist.

The two top winners of the round robin, which will wind up March 9, will play a best of five championship series.

Rally falls goal short as 72s move in on 86s

FINCH (Staff) - A third period rally fell a goal short for the North Stormont 86s as they dropped a 5-4 decision to the Embrun 72s in an Eastern Ontario Jr. C League game played here last Thursday.

The 72s had led the game 5-2 at the end of the second period after exploding for four goals in the first.

"They were a little bit hungrier than we were," said North Stormont coach Steve McRae. "We got off to a bad start and played catch-up the rest of the game.

"You can't play that kind of hockey against Embrun."

The game left the 72s just two points behind fourth-place North Stormont in a standings race that is bottle-necking in the middle. The Chesterville Flyers are five points ahead of North Stormont in third.

Embrun opened the scoring with two quick goals, both unassisted, by Jean-Luc Bourgie and Louis Lafortune.

The 86s rallied back in equally quick fashion, tying the game a minute later with goals by Mike Van Delst and George Michels.

But Embrun regained the lead just six seconds later, Alain Lapointe taking the feed from Pierre Brisson.

Mario Brisson took Embrun out of the period leading 4-2 with a goal at 2:07.

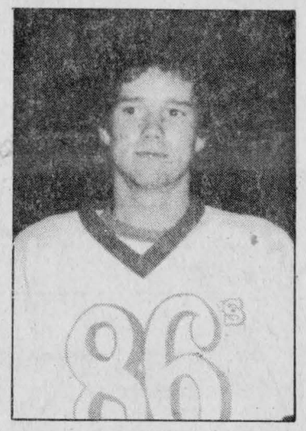

Mike Van Delst

Embrun's Ivan Clement scored the only goal of the second period. George Michels cut the lead to two goals with his second goal of the game early in the third period and Patrick Sullivan made the rally seem possible with a goal at 5:52.

But Embrun goalie Andre Giroux preserved the lead through the final six minutes that included a Finch powerplay.

Jean-Luc Bourgie of the 72s was chosen the game's first star. Team-mate Ivan Clement was the second star.

George Michels was the game's third star.

Newington slips in bid to catch Aces

FINCH (Staff) - Eric Lamothe scored twice to break a 3-3 tie and give the Avonmore Aces a 5-3 victory over Crysler in North Stormont Intermediate Hockey League play.

The victory increased the Aces' hold on first place to four points over Newington.

In other action, Finch defeated Ingleside 8-2 and tied Crysler 3-3 and Lakeside upset Newington 7-2.

Avonmore 5, Crysler 3

Crysler, looking for its third win of the season, jumped into an early 2-0 lead on goals by Paul Farley and Brent Ouderkirk.

Jeff Johnston and Brent Theede scored less than a minute apart late in the period to tie the game 2-2.

After trading goals midway through the second period -- Johnston with his second for the Aces and Christian Brisson replying for Crysler -- Eric Lamothe scored the winner at 2:44 on an unassisted play.

Lamothe finished the scoring with 24 seconds left in the game.

Dave Hutt had the win in net while Pat Brugmans took the loss.

League scoring leader Jeff Johnston picked up four points in the game.

Lakeside 7, Newington 2

Newington stumbled in its race to catch the Aces, losing to the league's last-place team.

Lakeside, with just 43 goals in 19 games, put on one of its best offensive displays of the season to handcuff Newington.

Newington's Lance Armstrong opened the scoring at 14:06 of the first period, beating Jim Hume with a shot set up by Clayton Ouderkirk and Mark Lemieux.

Terry Gove tied the game midway through the period with Steve Casselman and Ed Gove picking up assists.

Terry Gove opened the scoring in the second period to begin a Lakeside scoring romp. Ed Gove scored twice and Grant Simpson picked up a hat trick to pace the team to a 7-2 victory.

Lance Armstrong scored Newington's only second period goal.

Chris Nichols took the loss in net.

Finch 8, Lakeside 2

After pulling off an upset 7-2 victory over second-place Newington, it was back to the old ways for Lakeside two days later as they were buried with a five-goal first period by Finch.

Randy Robertson opened the scoring for Lakeside at 13:51 of the first period but Gordie MacDonell first of five goals on the night tied the game up two minutes later.

MacDonell put the game away for Finch late in the first period with a natural hat trick in an astounding two minutes and thirty-two seconds.

Danny Cassell completed the first period scoring with an unassisted goal.

With Ed DeWitt giving Finch a 6-1 lead early in the second, Clayton Ouderkirk's goal for Lakeside at 12:44 was too little too late.

MacDonell scored his fifth goal at 9:07 and Dennis Sullivan completed the scoring at 5:45.

Brian Perras was in net for Finch. Chris Nichols took the loss for Lakeside.

Crysler 3, Finch 3

Christian Brisson scored with just over two minutes left to play to lift Crysler to a 3-3 tie with Finch.

Finch jumped into an early 2-0 lead on goals by Ed DeWitt and Doug Coleman but Marcel Courville took Crysler out of the period trailing by just one with a goal at 5:39.

Christian Brisson tied the game at 9:00 of the second period but Kevin Wells restored Finch's lead midway just over a minute later.

Michel Lebrun set up Brisson's tying goal at 2:02. Garry Perras was in net for Finch and Pat Brugmans played for Crysler.

Junior Novices runners-up in tourney

CHESTERVILLE (Staff) - A 4-0 lead proved to be too much to overcome for the Chesterville Junior Novice Flyers as they lost 6-3 to Cardinal in the championship round of a four-team tournament here Saturday.

The tournament, open to players between the ages of four and seven, was part of Chesterville's winter carnival weekend.

Chesterville moved easily into the finals with a 9-3 victory over Winchester, capped by a Daryll Burns natural hat trick that was completed with just 32 seconds left in the game.

Tied 1-1 after the first period, Chesterville moved ahead 3-1 early in the second when Robert Desormeaux and Kevin Helmer scored less than 40 seconds apart.

At 4:21 of the second, after Winchester had tied the game with back to back goals of its own, Danny McCadden popped in the game winner. Adam Moss followed with his second goal of the game to close out the period.

Jonathan Chambers took the win in net.

Scoring for Winchester were Wesley Ross, Tyler Short and Clayton Olford.

Cardinal, which had doubled Morrisburg 4-2 to advance to the final, wasted little time in making a run for the championship trophy. With an edge in skating, the club took a 2-0 lead out of the first period and doubled it in the second.

Robert Desormeaux cracked Cardinal's defence late in the second period and was followed by teammate Cori Norg early in the third.

But Cardinal came back with two of its own to make it 6-2.

Adam Moss finished the scoring for Chesterville at 3:30 of the period.

In the consolation round, Mike Ennis scored eight seconds apart late in the third period to give Winchester a 5-3 victory over Morrisburg.

Bowling

Berwick Thursday Night

Men's High Single, Jim Hopman 270; Men's High Triple, Gary Nugent 638; Men's High Average, Nick Beehler 226. Ladies' High Single, Delia Hopman 268; Ladies' High Triple, Delia Hopman 731; Ladies' High Average, Betty MacEwen 211.

Team Standings

Donnie 87; Glendon 73; John 69; Jim 63; Bob 55; Hans 52.



A finalists

The Chesterville Junior Novices were A finalists in the four-team tournament they hosted in Chesterville Saturday, losing to Cardinal 6-3. Playing for Chesterville were, in the front from the left: Robert Desormeaux, Daniel Schuler, Rory Moriarty, Steve Mattice, Matthew Lewis and Adam Moss. Back row (l-r): Dave McCadden, Kevin Helmer, Carl Norg, Danny McCadden, Daryll Burns, Robbie Graham and Morgan Dillabough. Missing were Jonathan Chambers, Brad Lynn and Ryan Thompson. Record Photo - Riley

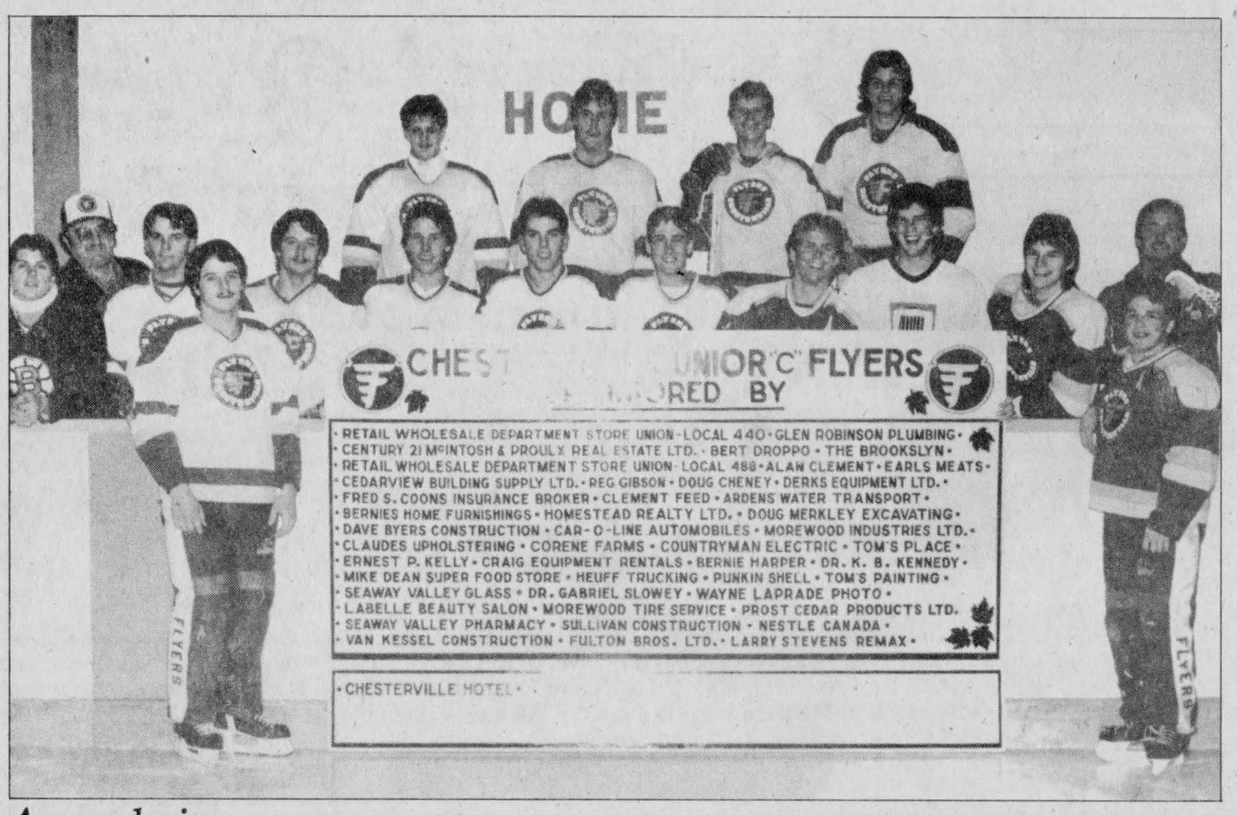

A good sign

As a way of expressing its thanks to businesses and individuals who have supported the Chesterville Jr. C Flyers, the club recently commissioned local artist Ron LeClair to record those names. The sign will hang over the home bench in the Chesterville arena.

Record Photo - Riley

Ormond bombs Toyes Hill to stay in first

WINCHESTER (Staff) - Bill Robinson scored four times and assisted on another to pace the Ormond Cloverdales to an easy 8-1 victory over Toyes Hill in Winchester and District Broomball League play here Sunday.

In other games, Crysler blanked Newington 5-0 and Prescott Road defaulted to the Winchester Raiders. There was no game report for the Morewood-Dunbar game.

Ormond 8, Toyes Hill 1

Ormond won its eighteenth game of the season to maintain its lead in the Pool A standings race, using the league's most potent offence -- averaging more than five goals a game -- to completely dismantle Toyes Hill's defence.

Toyes Hill opened the scoring early in the first period, as Eric Petersen took Rene Dumoulin's feed to beat Tony Vanderlaan.

League scoring leader Keith Young tied the game just over two minutes later for the Cloverdales to ignite a four-goal outburst midway through the period.

Bill Robinson, who had assisted on Ormond's opening goal, fired in the game winner at 15:59 and added the insurance goal two minutes later.

Vanderlaan helped his own cause with an unassisted goal at 12:58 to take Ormond out of the first period leading 4-1.

Robinson added his thirteenth and fourteenth goals of the season in the second period with singles going to Dan McDiarmid (17) and Doug Sloan (20).

Wayne Hunter took the loss in net for Toyes Hill.

Crysler 5, Newington 0

After taking a 2-0 lead and losing to the Dunbar Panthers last week, Crysler allowed no second period slack against Newington.

After taking a 2-0 lead in the first period on goals by Luc Proulx and Dwayne Harrison, Proulx made it 3-0 early in the second on a play set up by Guy LaFrance.

Proulx and LaFrance teamed up again at 4:29 as Proulx picked up his hat trick against Alton Beckstead.

Michel St. Pierre completed the scoring a minute later with LaFrance picking up this third assist of the game.

The victory left Crysler at the top of the Pool B standings.

Newington, with just 16 goals in its last 20 games, saw its step out of the standings cellar increased to five points.

Race heating up in Town

Green's hold on first drops to two points after loss

CHESTERVILLE (Staff) - Pat Kelly scored unassisted goals in the second and third periods to lead Maroon to a 2-1 victory over Green in Chesterville Town League Hockey action Sunday.

The victory cut Green's hold on first place to just two points on Maroon.

In other play, Blue defeated White 4-1.

Maroon 2, Green 1

Kelly's first goal at 9:13 of the second period broke a scoreless tie.

Green's Pete Marriner picked up his twenty-second point of the season to set up Mark Moran for the tying goal at 9:52 of the third period. Jamie Utman drew the other assist on the play.

Kelly scored the winner just over a minute later.

Steve Guy had the win in net while Blake Henderson took the loss.

Blue 4, White 1

Henderson, however, got a second chance to redeem himself on the same night and made good use of the opportunity, turning away 23 shots as a replacement for regular Blue goalie Jim Hume.

Pat Imrie opened the scoring for Blue late in the first period with his ninth goal of the season, beating Pat Brugmans with a shot set up by Greg Beckstead and Lyle Servage.

Servage made it 2-0 early in the second period with his ninth goal of the season, taking the feed from Imrie.

Curtis McMillan scored White's lone goal at 4:11 of the second, with assists going to Bob Saunders and Glen Simms.

Servage, who picked up four points on the night, scored the winning goal at 4:59 of the third period.

Greg Beckstead added an insurance goal with 48 seconds left in the game.

The game left White in sole possession of the standings cellar, four points behind Blue and nine points out of first place.

BUSINESS AND PROFESSIONAL DIRECTORY

Simcox-Meredith & Associates
BOOKKEEPING & INCOME TAX SERVICE
For appointment call
THOMAS H. MEREDITH
448-2863
10 YEARS EXPERIENCE TO HOMES & BUSINESSES

BUICK PONTIAC GMC CADILLAC
Roy's PONTIAC BUICK Cadillac GARAGE (GREEN VALLEY) LTD.
GMC Truck Centre
GOODWILL USED CARS
THE PRESIDENT'S TRIPLE CROWN
YOUR TRIPLE CROWN WINNING DEALER
We treat you Royally!
JEROME Bus: 613-347-7312
MASTERSON Bus: 613-525-2300
General Sales Manager Toll Free - 1-800-267-7173
58 km from Chesterville. Take Hwy. 43 east to end. Turn right and go 4.5 km.
DRIVE A LITTLE TO SAVE A LOT!

FARM EQUIPMENT
Byers
Complete Line of Materials Handling Equipment
BUTLER Livestock Systems
HAIDIG Ribstone Silo
FARMATIC
WESTEEL-ROSCO
CHESTERVILLE
448-2185

BRIAN LALONDE CARPENTRY LTD.
R.R. 3, CHESTERVILLE, ONT.
K0C 1H0
(613) 448-3780
INSTALLERS OF Doors • Skylights • Kitchens • Windows • Greenhouses • Siding & Soffits •
BUILDERS OF New Houses • Decks • Additions • Garages •
RENOVATIONS

Armstrong Burner Service
Oil, Gas, Electric Furnaces
SERVICE AND INSTALLATION
Authorized Natural Gas Dealer For NORTHERN & CENTRAL GAS CORPORATION LIMITED
- Parts Plan
- Sheet Metal
- 24-hour Service
- Free Estimates
774-3522
ASK FOR DWAINE WINCHESTER

Your FRIENDLY PHILOSOPHER SAYS
WE'D ENJOY OUR NEIGHBOUR'S SHADE IN THE SUMMER, IF WE DIDN'T GET HIS LEAVES IN THE FALL...
CAR-O-LINE AUTOS
YOU NAME IT WE SELL & SERVICE
Division of 135085 Canada Inc
VEHICLE Sales • Service & Rental
CHESTERVILLE
448-2488

Thom Travel Agency Limited
CHESTERVILLE - 448-3714
MORRISBURG - 543-2133

the co-operators
Insurance Services
Lyle & Sandi Smith
Sales Representatives
Life, Auto, Home, Commercial, Farm
29 King St., P.O. Box 537
Chesterville, Ont., K0C 1H0
Bus.: 448-3300

DALE ADAMS CONSTRUCTION
• Repairs & Renovations
• Custom Homes
Specializing in Preserved Wood Foundations
R.R.#2 Chesterville 448-3720

SEAWAY VALLEY GLASS
GLASS OF ALL TYPES-SEALED UNITS
WINDOWS-DOORS
RICK LYNCH
20 YEAR WARRANTY ON SEALED UNITS
MOREWOOD: 448-2592
OTTAWA: 724-8189

SUMMERS
INSURANCE BROKERS INC.
GENERAL INSURANCE
WINCHESTER
774-2515 or 774-2519

Edgerton-Baker Fuels
A Division Of Universal Terminals Ltd.
Winchester 774-3560 Morrisburg 543-2800 Chesterville 448-2182
ACCOUNTS MAY BE PAID AT THIS OFFICE
Call toll free: 1-800-267-8187 (After hours, weekends and holidays only)
- Fuel Oil, Gasoline, Diesel
- Oil Burner Sales and Service
- Insurance Plan and Budget Payment Plan Available

New showroom
For refinished & restored furniture
Carman Refinishers
Iroquois, Ontario
652-2011
AFTER HOURS: 652-4282

CRYSLER RESIDENCE
"A HOME AWAY FROM HOME"
• Double & Single Rooms
• 24 Hour Supervision
• Reasonable Rates
"HOME COOKED MEALS"
All in a family atmosphere!
Roger & Denise Forgues
CRYSLER • 987-5562

DISCOUNT CARPET SALES
421 FOURTH ST. WEST
CORNWALL, ONT. — 938-0735 —
ART BUCHANAN
STORE HOURS
MONDAY - THURSDAY 9 a.m. - 6 p.m.
FRIDAY 9 a.m. - 9 p.m.
SAT (June 1 - Aug 31) 9 a.m. - 1 p.m.
(Sept 1 - May 31) 9 a.m. - 5 p.m.

Edie's House of Fashion
Known for FASHIONS.
'Round the clock wear'
Sizes 3 to 26½
Morrisburg Shopping Centre
Telephone 543-2561

NEVILLE BROS.
- Screened Topsoil
- Screened Mortarsand
- Screened Filtersand
- Bulldozer
- ⅝ Cement Gravel
- ⅝ Road Gravel
- Pit Run Gravel
- Sand
- Truck & Backhoe Rentals
FINCH 984-2849
984-2427 or 537-8282

MONAST
Backhoe & Haulage Service
SCREENED TOP SOIL & SAND
Sand • Pit Run • Gravel • Granular A
448-2856 CHESTERVILLE 448-2168

WINCHESTER TOURS AND TRAVEL AGENCY LTD.
The best thing you can do for our business is leave town
Main Street Winchester
Vacation Tours - Package Holidays - Cruises
We handle all reservations - No Booking Fees
Airline Tickets at Airline Prices
774-2424 (Local)
1-800-267-0430 (Area 613)

Plante Farm Eqpt. Ltd.
- UNIVERSAL DAIRY EQUIPMENT
- HOULE BARN EQUIPMENT
- SILOS AND SILO UNLOADERS
- MUELLER BULK COOLERS
- WIC FARM EQUIPMENT
- VAL METAL FEEDING EQUIPMENT
Brinston 652-2009

24-Hour Towing
If your car lets you down we'll get you going.
24-HOUR ROAD SERVICE & TOWING
We don't just talk about GREAT SERVICE, we GIVE it!
Drewery Pontiac Buick Ltd.
ST. LAWRENCE ST. WINCHESTER
774-2360 or 1-800-267-7608

CO-OP
FOR ALL YOUR PETROLEUM NEEDS
24 HOUR SERVICE
FOR PEACE OF MIND - GIVE YOUR LOCAL CO-OP A CALL TO-DAY!
• Gasolines - Diesel Fuels - Motor Oils
Furnace Fuel - Stove Oil - Greases
Hydraulic Oils
• Oil Burner - Sales & Service
• Insurance Plans and Budget Payment Plan Available
Chesterville Co-operative King Street (613) 448-2377
Finch Co-operative Main Street, Finch (613) 984-2450
Cornwall Co-operative 3045 Pitt Street (613) 933-7881

Irwin Supply (Cornwall) Ltd.
Serving the motorcyclists since 1937
701 ROSEMOUNT AVE. HONDA MOTORCYCLES
CORNWALL 933-4600

Shell
B.M. Graham Fuels Ltd.
DISTRIBUTOR FOR SHELL OIL PRODUCTS
• Gasoline • Oils • Diesel Fuels • Motor Oils
• Furnace Fuel • Stove Oil
• Government Inspected Meters
• Furnace Repairs and Cleaning
527 Fred St., Winchester 774-2109

WINCHESTER & DISTRICT BROOMBALL LEAGUE
SUNDAY'S SCORES

Ormond 8 - Toyes Hill 1
Crysler 5 - Newington 0
Winchester won by default over Prescott Road

STANDINGS

Team	W	L	T	GF	GA	PTS
'A' POOL						
Ormond	18	2	0	105	17	36
Morewood	16	3	0	78	26	32
Dunbar	16	3	0	78	26	32
Prescott Road*	9	10	1	59	42	21
'B' POOL						
Crysler*	6	12	2	58	57	16
Winchester	7	13	0	25	79	14
Toyes Hill	4	15	1	35	99	9
Newington*	1	18	1	16	99	4

* Bonus point awarded for loss in overtime

TOP SHOOTERS

Player/Team	G	A	PTS
Keith Young, Ormond	21	22	43
Dan McDiarmid, Ormond	17	18	35
Doug Sloan, Ormond	20	12	32
Laurie Blanchard, Dunbar	15	11	26
Bill Robinson, Ormond	14	12	26
Craig Cullen, Dunbar	9	17	26
Lynn Whitteker, Dunbar	15	7	22
Bill Veley, Prescott Road	14	3	17
Alex McBride, Dunbar	12	5	17
Brian Como, Morewood	12	4	16

EASTERN ONTARIO JR. C HOCKEY LEAGUE
STANDINGS

Team	W	L	T	GF	GA	PTS
St. Isidore	16	4	3	133	84	35
Casselman	13	5	3	114	86	29
Chesterville	10	9	4	100	93	24
North Stormont	7	8	5	93	111	19
Embrun	7	11	3	102	103	17
Russell	2	19	2	82	151	6

NORTH STORMONT LADIES BROOMBALL LEAGUE
REGULAR SEASON STANDINGS

Team	W	L	T	GF	GA	PTS
Finch	10	0	2	38	12	22
Crysler	6	4	2	19	10	14
Berwick	6	5	1	36	15	13
Ingleside	5	6	1	27	20	11
Osnabruck	0	12	0	5	68	0

NORTH STORMONT INTERMEDIATE HOCKEY LEAGUE
STANDINGS

Team	W	L	T	GF	GA	PTS
Avonmore	11	2	7	118	71	29
Newington	11	5	3	91	83	25
Finch	8	8	3	84	78	19
Crysler	2	9	10	66	78	14
Lakeside	4	12	3	45	118	11



Fifteen members of the Maple Ridge Tae Kwon Do Club moved up another belt last week. Pictured above, front, yellow belts Mark Brown (left) and Matthew Girard. In the second row, left to right, are Sean Craig, Cyrus and Ethan Hogg, green belts; and David Pilkington, orange belt. In the third row are blue belts Bud McKibbon and John Koenjer, green belt Tom Robertson, orange belt Ron Richards, yellow belt Jim Girard and instructor Mike Lecuyer. Missing are instructor Dennis Haney, Paul Brown, Barry Richards and Jeff Armstrong.

Gun club opposition 'out of proportion'

WINCHESTER (Staff) - John Vreman, one of the most vocal opponents of a proposed trap and skeet club to be located on the South Nation River, near here, has blown the whole issue "out of proportion", a club member said Monday.

Claude Dillabough discounted claims that lead from shotgun shells could pollute the river, showing a diagram of the site, he indicated that club members would be shooting away from the river, not toward it.

He also labelled as "ridiculous" claims that farmers working at neighboring properties may be hit by stray shotgun pellets from the club. The club will be using a 300-yard "shot fall zone", even though the average distance of a shotgun pellet is 175 feet, he said. A 300-yard shot fall zone is required by the amateur trap and skeet association, he said.

"It's an extremely controlled form of shooting."

"We've got a lot of support. All the neighbors are in favor of it," he said, but added he was surprised by the amount of opposition the club's received.

As a result of the intense controversy that has resulted from the proposed club's location, Winchester Township council will hold a public meeting concerning the issue Feb. 26. Council had originally given the club the go-ahead despite the fact it had received one objection.

Vreman said last week he'll do "everything possible" within the law to stop the club and said township council was "looking for trouble" if they let the club locate by the South Nation River. Vreman cited excessive noise and pollution of the river by lead shotgun pellets as two potential problems the club could cause.

After hearing both sides Feb. 26, council will have to weigh the arguments and decide whether there's ehough significant opposition to keep the club from locating by the river.

"We'll probably be damned if we do and damned if we don't (approve the location)," said township reeve Gerald Holmes

Midgets work out

CHESTERVILLE (Staff) - Trying to shake the rust off after a 12-day layoff, the Winchester-Chesterville Midget A Flyers played their B counterparts in an exhibition match Jan. 29 and came away with a 4-3 win.

Midget Flyers down Royals

KEMPTVILLE (Staff) - A four-goal second period was all the Winchester-Chesterville Midget A Flyers needed to down the Kemptville Royals 6-2 in Upper Canada Minor Hockey League action here Feb. 2.

Jason Smith opened the scoring for the Flyers with the only goal of the first period, beating Scott Halpenny with a shot set up by Rodney Casselman.

Kemptville tied the game 1-1 at 11:02 of the second but Casselman restored the lead two minutes later on a play assisted by Raymond Sherrer.

John Mackler scored the game winner at 5:58 with the assist going to Dan Dubois.

With just over two minutes left to play in the second period, Raymond Sherrer ad Jaime Whitteker scoring in the space of 22 seconds to give the Flyers a commanding 5-2 lead.

Dan Dubois completed the scoring late in the third period with an unassisted goal.

CPS wins county co-ed volleyball

WINCHESTER (Staff) - Chesterville Public School defeated Nationview in straight games Thursday to win the 1987 Dundas County Junior Volleyball championship.

Chesterville earned a berth in the final last week, winning the Dundas East title by defeating Winchester Public School in a tie-breaker.

Nationview Public School dropped just one set in four matches to march to the Dundas West title.

The team's toughest battle came in eastern county play after tying Winchester in points after a round robin with Elma and Morewood. Chesterville had earned a 2-1 record in the round robin with wins against Winchester and Morewood and a loss to Elma.

In the tie-breaker the Chesterville squad took the opening game 15-10 and were ahead 11-3 in the second game when Winchester began to rally. Trailing 13-12, Chesterville regained its composure and went on to win 15-13.

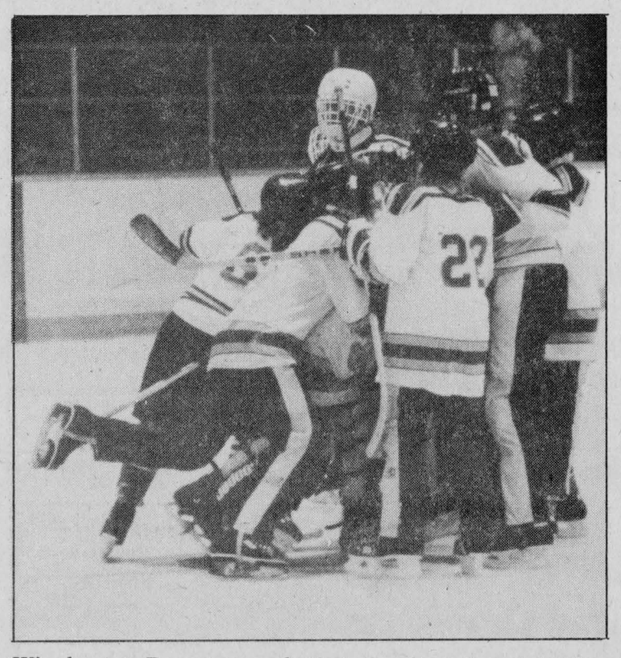

Winchester Peewees mob their goalie after defeating Smiths Falls to earn a berth in the consolation final of the 27th annual Royal Canadian Legion Peewee Tournament. Record Photo - Riley

Legion tournament draws 12 teams

WINCHESTER (Staff) - The Chesterville Peewees were shut out at the 27th annual Royal Canadian Legion District G Hockey Tournament held here on the weekend.

The 12-team tournament, which coincided with Winchester's winter carnival, was won by a Nepean team representing the Legion's Bells Corners branch.

Hawkesbury defeated Winchester 3-0 to win the consolation round.

Chesterville, defeated 12-0 by Prescott in its first game, was not alone in opening round blowouts. Winchester lost 12-1 to Osgoode, Carleton Place was blanked 9-0 by Renfrew and Cobden was shut down 8-0 by Nepean.

After taking a beating in the opening round, Chesterville goalie Brad Pringle showed his poise with a strong game against Winchester in the second round.

That poise, however, was not matched in front of him as Chesterville took six penalties in the third period, including two majors, to allow Winchester to break open a scoreless game with a pair of powerplay goals to win the game 2-0.

Scoring the goals were Trebor Barkley and Shawn Backes.

Winchester went on to receive the Fergusson-Meek Trophy as the tournament's most sportsmanlike team and the Almonte Branch Trophy as the runner-up on the B side.

Osgoode's Dan Cooper and Angus Miron shared the Norm Davis trophy as the tournament's most valuable goalies.

For the first time the F. Boucher Memorial Trophy for most gentlemanly and efficient player was awarded to a former winner, Jeff O'Connor of Renfrew.

Attention!
Calling All...
BODY SHOPS
"We Want Your Business"
TOYOTA
GENUINE PARTS
FREE DELIVERY
ON MINIMUM ORDERS OF $100 or MORE
Immediate Pick-up On In-Stock Parts
TOYOTA
Call MURRAY
527-2735
HIGHLAND MOTOR SALES
(MAXVILLE) ONT.
"We Believe In Service"

CORNWALL MAZDA
Announces
A 5 Year//100,000km
Warranty On All
New 1987 Mazdas
AT NO EXTRA COST

MAZDA 323 DELUXE SEDAN
LEADERSHIP 5/100 WARRANTY BONUS
This represents the
"Best Warranty in the Business"
SO SEE US TODAY FOR GREAT DEALS ON ALL OUR CARS & TRUCKS
mazda
Visit Us Today!
CORNWALL MAZDA
1405 Rosemount Avenue
CORNWALL - 933-6210

GUY
FUELS LTD.
671 St. Lawrence Street South
Winchester 774-2655
(Residence 989-3001)
Your new
independent supplier
of gas, diesel, furnace oil,
full line of farm products,
greases and oils,
twenty-four hour burner service.
Burner service provided by:
Dwaine Armstrong
in the Winchester/Russell areas
774-3522
Wayne Barkley
in the Williamsburg/Morrisburg areas
535-2573
Our drivers will give you personal service.
TOP QUALITY PRODUCTS,
TOP QUALITY SERVICE
at very competitive prices!
PLEASE CLIP OUT AND KEEP
OUR TELEPHONE NUMBER
AS WE ARE NOT LISTED IN THE
1987 BELL CANADA DIRECTORY
GUY FUELS LTD.
671 St. Lawrence Winchester 774-2655 Residence 989-3001

SD&G NEWS UPDATE '87
Actualités '87 dans SD&G

FILM SERIES
TAGWI HIGH SCHOOL
8:00 P.M.
"Growing Up Whole In A Broken Down World"
BY DR. KEVIN LEMAN
Film Series Deals with
Teens & Parents
TUES., FEB. 10 - "Is There An Adolescent In The House?"
TUES., FEB. 17 - "The Seeds Of Self Esteem"
TUES., FEB. 24 - "The Language of Listening"
TUES., MARCH 3 - "Mating, Dating & Waiting"
SEEKING EXCELLENCE THROUGH EDUCATION
L'ÉDUCATION, LA VOIE DE L'EXCELLENCE
Chairman of the Board
JOE GUNN
President du conseil
Director of Education
T. R. LEGER
Le directeur de l'education

Walter Patterson bowls high triple 762

Monday Night Men
High Single, Doug Zeran 336; High Triple, Walter Patterson 762.

Team Standings
Raiders 76; Blue Max 74; Mailmen 73; A-Team 70; Bombers 66; No-Names 61.

Les Copains
Men's High Single, Francois Leclerc 284; Men's High Triple, Francois Leclerc 724. Ladies' High Single, Paulette Vernier

Avonmore Mixed
Men's High Single, Don Hodgins 291; Men's High Triple, Don Hodgins 710. Ladies' High Single, Viola MacRae 291; Ladies' High Triple, Viola MacRae 648.

Team Standings
Bill V. 200; Danny 197; Gordie 193; Charles R. 182; Russell 180; Charlie 180.

Finch Mixed League
Men's High Single, Bob Ouderkirk 292; Men's High Triple, Bob Landry 708. Ladies' High Single, Sylvia Bird 308; Ladies' High Triple, Sylvia Bird 706.

Team Standings
Danny St. Pierre 85; Audrey MacIntyre 82; Noel Lalonde 66; Ursula Thompson 60; Gail Shaver 58; Maida Rowe 48.

Defenders League
Men's High Single, Larry De Clair 355; Men's High Triple, Larry De Clair 698. Ladies' High Single, Debbie Linton 257; Ladies' High Triple, Debbie Linton 709.

Team Standings
Hughie 82½; Oswald 65½; Debbie 65; Paul 63; Betty 62; Rae 61.

Busy Matrons
High Single, Muriel Merkley 246; High Triple, Linda Robinson 597.

Team Standings
Betty 82; Debbie 76; Shirley 64; Sharon 58; Linda 50; Susan 48.

Wednesday Afternoon Ladies
High Single, Debbie Hess 269; High Triple, Virley Edwards 680.

Team Standings
Debbie Hess 69; Bertha Barkley 66; Eileen Sharkey 63; Betty Wheeler 60; Virley Edwards 59; Lynnie Bowman 40.

Avonmore League
Men's High Single, Bill Veenstra 244; Men's High Triple, Gordie MacRae 660. Ladies' High Single, Nancy MacMillan 280; Ladies' High Triple, Beulah Rielly 668.

Team Standings
Bill V. 211; Gordie 208; Danny 201; Charles R. 195; Russell 192; Charlie 188.

Community League
Men's High Single, Eric Ball 276; Men's High Triple, Russell Servage 681. Ladies' High Single, Pat Monast 281; Ladies' High Triple, Edythe Cameron 631.

Team Standings
Joyce 83; Roxanne 68; Gord 67; Edythe 66; Pete 64; Pat 51.

Team Standings
Gislaine Lafleche 91; Pierre Lafleche 90; Micheline Cayer 77; Francois Leclerc 62; Gerard Piche 54; Claudette Piche 46.

YBC Pee Wee
Boy's High Single, Colin Sanders 119; Boy's High Triple, Colin Sanders 231. Girls' High Single, Julie Robinson 117; Girls' High Triple, Julie Robinson 217.

Team Standings
Short Circuit 28; The Wuzzles 27.

YBC Bantam
Boy's High Single, Dean Antille 186; Boy's High Triple, Dean Antille 302. Girls' High Single, Amy Sanders 179; Girls' High Triple, Amy Sanders 276.,

Team Standings
The Smurfs 55; Friday 13th 49; Alley Cats 41; Pin Destroyers 35.

YBC Junior
Boy's High Single, George Johnstone 182; Boy's High Triple, George Johnstone 473. Girls' High Single, Chantal Langlois 220; Girls' High Triple, Chantal Langlois 569.

Team Standings
Nasty Girls 44; Gutter Balls 34; Fireballs 32.

YBC Senior
Boy's High Single, Bryan Van Oers 301; Boy's High Triple, Bryan Van Oers 730. Girls' High Single, Marilyn Wheeler 261; Girls' High Triple, Marilyn Wheeler 637.

Team Standings
Bowling Express 42; Terri's Harem 33; The Terminators 33.

North Stormont Ladies
High Single, Pat Middleton 280; High Triple, Pat Middleton 699.

Team Standings
Rae Kuno 87; Virley Edwards 78; Pat Middleton 68; Mary Marjerrison 66; Micheline Cayer 61½; Lillian Johnstone 59½.

Williamsburg Mixed Friday Night
Men's High Single, Bob McLeod 275; Men's High Triple, Bob McLeod 662. Ladies' High Single, Wilda Crowder 268; Ladies' High Triple, Wilda Crowder 673.

Team Standings
Robert Glaude 83; Wilda Crowder 83; Rita Cooper 76; Doug Peters 72; Gordon Cooper 60; Catherine Van Moorsel 58.

Matilda League
Men's High Single, Lorne Link 285; Men's High Triple, Lorne Link and Percy Robertson 704. Ladies' High Single, Lois Keyes 304; Ladies' High Triple, Lois Keyes 721. Hidden Score (623) Bob Roberts 638.

Team Standings
Percy Robertson 44272; Jack Hoogeveen 43922; Barry Fawcett 43728; Wayne Byers 43558; Lois Keyes 43259; Denise Mellan 43198.



It was sometimes hard to keep up with the action during Chesterville lost in the championship round to Cardinal. Jr. Novice tournament in Chesterville last Saturday.
Record Photo - Riley

Hawks drop pair of games

WINCHESTER (Staff) - The Winchester Jr. B Hawks lost a pair of games on the weekend, dropping a 7-6 overtime heartbreaker to Char-Lan and a 6-4 game to the Metcalfe Jets.

The losses dropped the Hawks seven points behind second-place Char-Lan in the Alex English Division.

Char-Lan 7, Winchester 6

A four-goal performance by the Hawks' Trevor McClatchie, including the tying goal with just over a minute left in the game, was overshadowed by Mike Lapensee's goal at 4:36 of overtime.

Scott Konink had opened the scoring for the Hawks with a pair of goals in the first period but the Rebels got one back in the period on the power play.

After the Rebels had tied the game early in the second period, McClatchie opened up with a pair of goals scored 37 seconds apart to move the Hawks ahead 4-2.

Again the Rebels came back with a powerplay goal to escape from the period trailing by one.

The Rebels turned the tables in the third period by scoring the first two goals to take a 5-4 lead.

The Hawks got the tie back with McClatchie's fourth goal of the game.

Winchester outshot the Rebels 64-42.

Metcalfe 6, Winchester 4

Don Bissonnette scored the winning goal in a game that saw the Jets take a 2-0 lead in the first period.

Trailing 3-0 early in the second period, the Hawks rallied back with three straight goals by Scott Konink, Trevor McClatchie and Don Laroque to tie the game.

After McClatchie had made it 4-3 at 16:26 of the third, the wheels fell off for the Hawks.

The Jets came back with three of their own to win the game.

Jamie McGuire, filling in for the suspended Brad Holmes, took the loss in net.

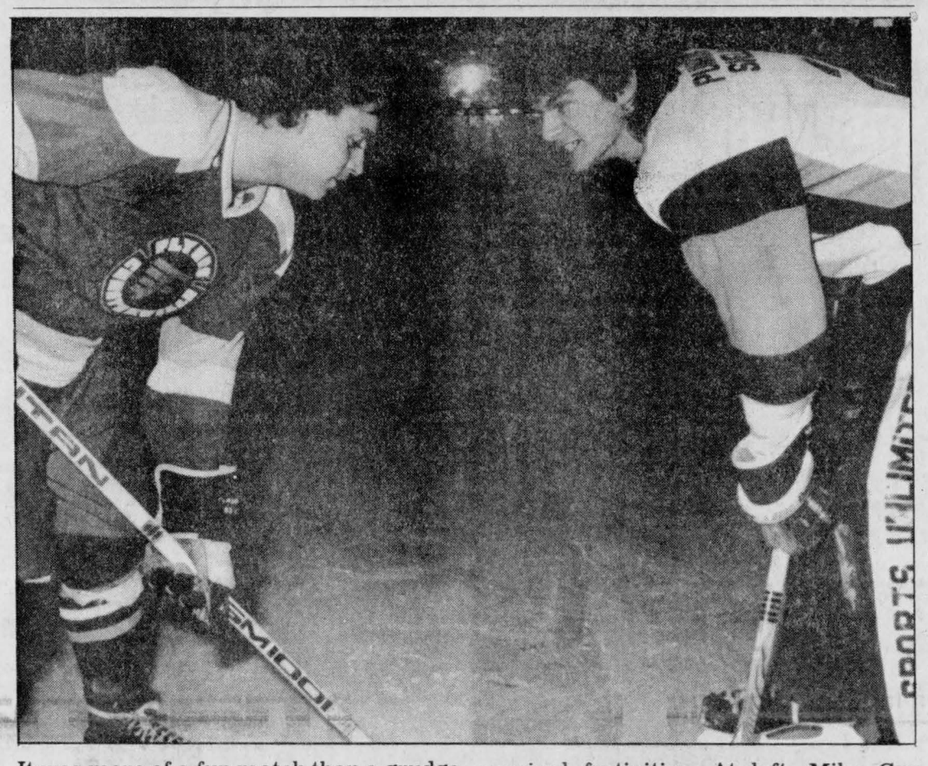

It was more of a fun match than a grudge match when former Flyers played their counterparts of today for a game Friday night as part of Chesterville's winter carnival festivities. At left, Mike Guy meets Rene Boulanger.
Record Photo - Johnston

Penalties hurt Midgets

ALEXANDRIA (Staff) - Penalties helped the Winchester-Chesterville Midget A Flyers to a second round exit in a weekend tournament here after an impressive opening round victory.

The Flyers, playing their first game against Long Sault, needed only a pair of first period goals to advance with a 2-0 victory.

Chris Rodney and Ross Giles were the scorers with Jaime Whitteker and Derek Hyndman picking up the assists.

Kevin Eamon had the shutout.

A flat start and penalties hurt the Flyers in the second round as Alexandria defeated Chesterville 4-0, one of the goals on a powerplay.

"Penalties have been a downfall of ours in some of the big games and if the guys don't stick to hockey it hurts us," said coach Kevin Mackler.

Despite the loss, Mackler praised Ben Henry's work in the net.

Alexandria scored twice in the first period and added singles in the second and third periods.

WE'LL SELL YOU A 1987 FORD TEMPO WITH JUST ABOUT EVERYTHING ON IT!

- Air conditioning
- Power steering
- Power brakes
- Tinted glass
- Remote control power side mirrors
- Interval wipers
- Rear window defroster
- AM/FM radio
- 5-year unlimited mileage corrosion warranty
- 3-year unlimited distance powertrain warranty

...and much, much more!

Now Only $9,995

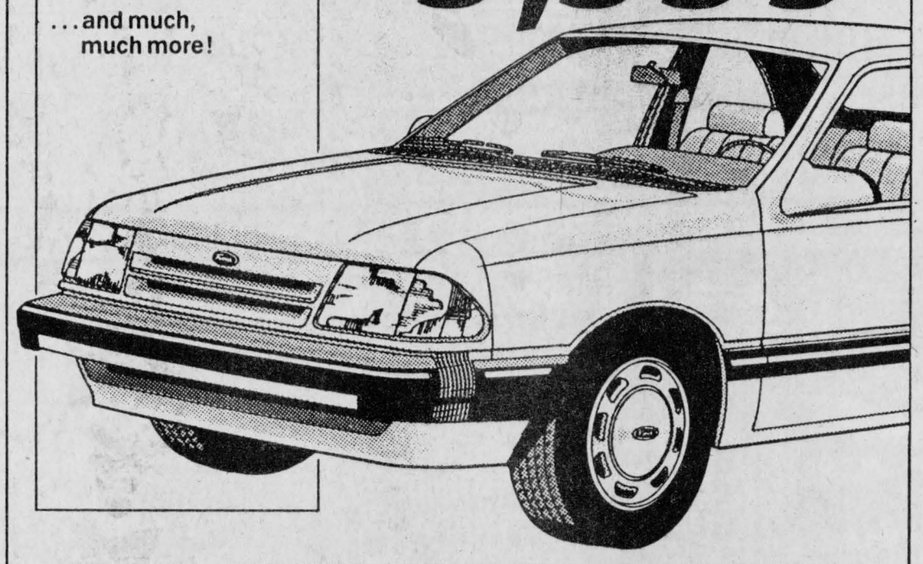

NO WONDER IT'S CANADA'S #1 SELLING CAR!



Petric Ford

"Call our service department, they'll keep you going."

Hwy. 31, Vernon 821-1252
Hwys. 43 & 16, Kemptville 258-5994

P. KONINK & SONS TRANSPORT LTD.
FINCH - 984-2878

J. V. K. DISCO
GOOD MUSIC FOR ALL AGES
CALL:
JOE VANKOPPEN
774-6150

R.R.#3 CHESTERVILLE 613-448-2950 KOC 1HO
Cecil van Wylick
DRYWALL
FREE ESTIMATES
• DRYWALL • DECORATIVE STUCCO
• DECORATIVE CEILINGS • REPAIRS
• PLASTER REPAIRS

Chesterville Bowling Lanes
PUBLIC BOWLING
SATURDAY AFTERNOON
SATURDAY EVENING
SUNDAY AFTERNOON
448-3535

POWER PAK DISCO
RECEPTIONS - STAGS - FUNDRAISERS
PARTIES - ETC.
LIGHT SHOW - EXCELLENT SOUND
Music For All Ages
FOR BOOKINGS:
BOB DUBOIS - 448-2886

LOUIS' RESTAURANT
TAKE OUT PIZZA
CHESTERVILLE
448-2051

TED MORAN & SONS
• Equipment Rentals
• Sand • Gravel • Fill
• Topsoil
• Licenced Septic Bed Installation
FINCH • 984-2363

Well Drilling
DONALD GAUTHIER
BOX 143
CRYSLER • 987-2973

MOJO'S DISCO
MUSIC FOR ALL OCCASIONS!
CALL:
VINCE COUSINEAU
448-2233

Sports Calendar

'Support your minor hockey clubs'

NORTH STORMONT JR. C 86's
Thursday, February 5
Finch Arena, 8:30 p.m.
St. Isidore vs North Stormont

CHESTERVILLE JUNIOR C FLYERS
Tuesday, February 10
Chesterville Arena, 8 p.m.
Russell vs Chesterville

WINCHESTER JR. B HAWKS
Thursday, February 5
Alexandria Arena, 8 p.m.
Winchester vs Alexandria
Friday, February 6
Winchester Arena, 8:15 p.m.
Alexandria vs Winchester

FINCH LADIES BROOMBALL LEAGUE
ROUND ROBIN
Monday, February 9
Finch Arena, 8 p.m.
Berwick vs Osnabruck
Finch vs Crysler
Monday, February 16
Finch Arena, 8 p.m.
Finch vs Ingleside
Osnabruck vs Crysler
Monday, February 23
Finch Arena, 8 p.m.
Osnabruck vs Ingleside
Berwick vs Crysler
Monday, March 2
Finch Arena, 8 p.m.
Berwick vs Ingleside
Finch vs Osnabruck
Monday, March 9
Finch Arena, 8 p.m.
Berwick vs Finch

NEVILLE BROS.
• Truck & Backhoe Rental
• Sand & Gravel
• Screened Sand & Top Soil
• Seed Cleaning
• Bulldozing
984-2427 FINCH 984-2849

VanKessel CONSTRUCTION 448-2832
• CUSTOM BUILT HOMES
• ADDITIONS
• RENOVATIONS
• REC ROOMS
• CEMENT FLOORS
• BACKHOE SERVICE
HUDAC NEW HOME WARRANTY PROGRAM
Peter VanKessel CHESTERVILLE

Century 21
McIntosh & Proulx
WINCHESTER
774-3990

WATTAGE DISCO
We play what you want to hear...
CALL:
Peter Gilroy - 448-2130
or
Barry Helmer - 448-3144

JOHN'S CONSTRUCTION
HOMES - FARM BUILDINGS - ROOFS
SIDING - DECKS - RENOVATIONS
JOHN KURVINK
MOREWOOD • 448-2683

SULLIVAN BROS. CONSTRUCTION
In Business Since 1950
• HY-HOE • DOZERS • TRUCKS
• BUILDING MOVERS
• BASEMENT CONSTRUCTION
CHESTERVILLE 448-2332

NEIL FLEGG CARTAGE
SAND — GRAVEL - TOP SOIL
TRUCK & BACKHOE RENTALS
LICENCED SEPTIC BED INSTALLATIONS
NEWINGTON • 984-2513

PRO SPORTS UNLIMITED
WINCHESTER - 774-3346 PRESCOTT 925-4556
KEMPTVILLE 258-5982
SUPREME CUSTOM 1000 Bauer FIT FOR PERFORMANCE
JUNIOR & SENIOR
CCM
SUPER TACKS & TACKS
CROSS-COUNTRY & DOWNHILL SKIS

Nestlé
DIVISION OF NESTLE ENTERPRISES LIMITED
CHESTERVILLE

A-K disco
Variety of Music
Box 87, CRYSLER
ANDY or KIM
987-2949

JAMIESON CAMPBELL LIMITED
PURINA CHOWS
RAY ROBILLARD
Sales Representative
Res.: (613) 346-5969
MONKLAND • 346-5920

COMPLIMENTS OF
RECREATION DEPT.
VILLAGE OF CHESTERVILLE

REGAL
Greeting & Gift Representative
DAVID LARMOUR
BOX 8
MOUNTAIN • 989-2303

FINCH PIZZERIA
SPECIALIZING IN ITALIAN FOOD
FULL COURSE MEALS
NOW FULLY LICENCED
OPEN 7 DAYS A WEEK
5 A.M. - 10 P.M.
984-2605

LANNIN'S GARAGE
General Repairs • Tuneups
WELDING
CHESTERVILE • 448-2361

ROGER SALMON MASONRY CONTRACTOR
BLOCKS - STONE - BRICKS - CEMENT WORK
TOP SOIL - SAND - GRAVEL
BACKHOE & DUMP TRUCK SERVICE
R.R.#1 KOC 1HO Chesterville
Phone 448-3683

DIRECT WAREHOUSE PRICES EVERY DAY - EVERY WEEK - PLUS WEEKLY SPECIALS - PLUS THE FRESHEST PRODUCTS - EVERY DAY - EVERY WEEK

MIXO, 3.6 LITRE JUG
LIQUID BLEACH 89¢

NESCAFE, 227 G JAR
RICH BLEND
INSTANT COFFEE 4.89

MITCHELL'S, 48 oz. TIN
VITAMINIZED
APPLE JUICE 1.19

SALADA, PKG. 72
ORANGE PEKOE
TEA BAGS 1.89

WHITE SWAN, 2 ROLL PKG.
PAPER TOWELS 99¢

GERBER or HEINZ
BABY FOOD
STRAINED 4/1.29 JUNIOR 3/1.49

NABOB TRADITION
REGULAR, FINE, EX. FINE
GROUND COFFEE 2.99

PRIMO, 5 1/2 oz.
TOMATO PASTE 3/1

PREGO, 750 ml
PLAIN or MUSHROOM
SPAGHETTI SAUCE 1.69

CAPRI, 4 ROLL PKG.
BATHROOM TISSUE 99¢

PRIMO, 1 LITRE
VEGETABLE OIL 1.69

BICK'S, 500 ML
BABY DILL PICKLES 1.49

ROYAL ASSORTED
JELLY POWDERS 5/1

ROYAL ASSORTED
PUDDING POWDERS 59¢

KRAFT, 500 ml JAR
MIRACLE WHIP 1.69

WHITE SWAN, 200's
FACIAL TISSUES 99¢

FIVE ROSES, 5kg (11 lb. BAG)
ALL PURPOSE
WHITE FLOUR 4.99

ASTRA, 220 g TIN
SOCKEYE SALMON 1.99

MAPLE LEAF, 1 lb. PKG.
TENDERFLAKE PURE LARD 89¢

TIDE, 6 LITRE
LAUNDRY DETERGENT 4.49

ROBIN HOOD, 2.5 kg BAG
ALL PURPOSE
WHITE FLOUR 2.99

GARDEN CITY, 10 oz. TIN
TOMATO SOUP 3/1

GRANULATED, 2 kg BAG
WHITE SUGAR 89¢

JAVEX, 3 L
BLEACH FOR UNBLEACHABLES 3.99

WINDEX REFILL, 1.5 L
WINDOW CLEANER 2.49

GOLDSEAL, 220 g TIN
PINK SALMON 1.49

GOLD SEAL, 184 G
IN OIL or WATER
Chunk Light Tuna 1.29

TASTER'S CHOICE, 10 oz. JAR
DECAFFEINATED COFFEE 6.99

BLOSSOM BRAND
CANADA GRADE "A"
LARGE EGGS 1.19

PKG. OF 5
ZEST PERSONAL
BAR SOAP 2.69

FABRIC SOFTENER
40'S, REG., UNSCENTED
BOUNCE SHEETS 3.99

CAMPBELL'S, 10 oz.
CHICKEN NOODLE SOUP 2/1

CAMPBELL'S, 10 OZ. TIN
TOMATO SOUP 39¢

ROUGEMONT, 10 oz. TIN
APPLE JUICE 3/1

BEATRICE, 4 LITRE BAG
2% FRESH MILK 2.29

SUNLIGHT, 500 ml
LIQUID DISH DETERGENT 1.19

FLEECY, 5 LITRE
FABRIC SOFTENER 4.99

DUNCAN HINES
ASSORTED VARIETIES
350 g PKG.
COOKIES 1.49

SCHWEPPES
24x280 ml
GINGERALE 6.99

NESTLE, 500 g TIN
REGULAR or MARSHMALLOW
HOT CHOCOLATE 1.99

CORINO, 385 ml
EVAPORATED MILK
REGULAR 69¢ 2% 68¢

T.V., PKG. OF 10
LARGE
GARBAGE BAGS 99¢

THRIFT PACK
12X25'
FOIL WRAP 79¢

PRIMO, 28 oz. TIN
PEACH HALVES 1.39

CHINA LILY, 10 oz.
PIECES & STEMS
MUSHROOMS 69¢

QUEEN'S ROYAL, 48 oz. TIN
APPLE JUICE 99¢

BLOSSOM OF GLENGARRY
1 lb. PRINT
CREAMERY BUTTER 2.29

MISS MEW, 170 g
ASSORTED GOURMET
CAT FOOD 4/99¢

DR. BALLARD'S, 8 kg BAG
DRY DOG FOOD 7.99

LIBBY'S, 14 oz.
ASSORTED VARIETIES
BEANS 99¢

PURITAN ASSORTED
24 oz. TIN
STEWS 1.89

CORINA, 14 oz. TIN
CANNED TOMATOES 2/1

KELLOGG'S, 675 G BOX
CORN FLAKES 1.99

FRESH BREAD - PASTRY - BUNS - ROLLS

FRESH CUT - FRESH MEATS - SMOKED MEATS - BEEF - PORK - CHICKEN - FRESH CUT BY OUR PROFESSIONAL MEAT CUTTERS

BETTY, 675 G LOAF
WHITE SLICED
SPECIAL BREAD 69¢

QUARTER LOIN PORK CHOPS
MIXED, 8-10 PER PKG.
1.89 lb. 4.17 kg

FRESH CUT BACK ATTACHED
CHICKEN LEGS 99¢ lb. 2.18 kg
CHICKEN BREASTS 1.79 lb. 3.95 kg

GROUND BEEF
FRESH GROUND, REGULAR
1.19 lb. 2.62 kg

DEMPSTER'S, 675 G LOAF
100% WHOLE WHEAT BREAD 89¢

FRESH PORK SHOULDER ROASTS
BONELESS BUTT 1.89 lb. 4.17 kg
BONELESS SHOULDER 1.39 lb. 3.06 kg

CHUCK BLADE STEAKS
CUT FROM CANADA GRADE A BEEF
1.69 lb. 3.73 kg

BUTCHER'S BACON
SMOKED SLICED, HOTEL STYLE
1.89 lb. 4.17 kg

DANDEE, 450 G
SLICED WHITE
JUNIOR LOAF 59¢

PORK SIDE SPARE RIBS
1.99 lb. 4.39 kg

BONELESS SHORT RIB or BLADE ROAST
1.99 lb. 4.39 kg

NEW ZEALAND SPRING LAMB
SHORT CUT, WHOLE or HALF
2.69 lb. 5.93 kg

GARDEN FRESH FRUITS & VEGETABLES - EVERY DAY - EVERY WEEK

PRICES IN EFFECT UNTIL CLOSING TUES., FEB. 10, 1987

THE BUTCHER'S FRESH SLICED DELI MEATS & CHEESE

PRODUCT OF U.S.A.
CANADA NO. 1
ICEBERG LETTUCE 89¢

PRODUCT OF COLUMBIA
YELLOW BANANAS 39¢ lb. 86¢ kg

TREBOR BULK
ASSORTED VARIETES
CANDY 2.59 lb. 5.71 kg



TAILFER SLICED
MOCK CHICKEN LOAF 1.89 lb. 4.17 kg

BURN'S, SLICED
COOKED HAM 1.99 lb. 4.39 kg

MAPLE LEAF
MOZZARELLA CHEESE 3.39 lb. 7.69 kg

PRODUCT OF U.S.A.
CANADA NO. 1, 2 lb. BAG
COOKING ONIONS 79¢

PRODUCT OF U.S.A.
CANADA NO. 1, 1 lb. PKG.
RADISHES 89¢

PRODUCT OF U.S.A.
CANADA NO. 1, 6x7 SIZE
RED RIPE TOMATOES 69¢ lb. 1.96 kg

MAPLE LEAF
FETA CHEESE 3.49 lb. 7.69 kg

MAPLE LEAF "NEW"
GERMAN SALAMI 4.99 lb. 11.00 kg

MAPLE LEAF, SLICED
ROAST BEEF 5.49 lb. 12.10 kg

FRESH MILK FED VEAL AT SPECIAL PRICES

PRODUCT OF MOROCCO
CLEMENTINES 89¢ lb. 1.96 kg

PRODUCT OF FRANCE
CANADA FANCY
GRANNY SMITH APPLES 89¢ lb. 1.96 kg

PRODUCT OF ONTARIO
CANADA FANCY, 5 LB. BAG
McIntosh Apples 2.49

SHOULDER CHOPS or ROASTS 2.99 lb. 6.59 kg

SLICED VERY THIN
LEGS SCALLOPINE 8.49 lb. 18.69 kg

LEAN & TENDER
VEAL LOIN CHOPS 5.49 lb. 12.10 kg