THE MORRISBURG LEADER

Authorized as Second Class Mail Matter by the Post Office Department, Ottawa.

VOLUME 96, NO.49. MORRISBURG, ONTARIO, FRIDAY DEC. 5, 1958 $2.50 YR. IN CANADA; $3.50 IN U.S.A.

GORDON W. THOM IS ELECTED NEW REEVE OF MORRISBURG

Gordon Thom, Morrisburg Insurance Agent, and Real Estate Man, disposed present Reeve George Beavers in Monday's election to take a 481 to 244 decision in the mayoralty race in Morrisburg.

George Smyth, third candidate in the race polled 64 votes.

Mr. Beavers defeat finished a 7 years' term in office and puta new Reeve in office in Morrisburg.

Councillors elected were Dain Connor, Art Edgerton Willard Steinburg, Lawrence Coligan,

Successful candiates were were Mr. Connor, Mr| Edgerton, Mr. Steinburg anr Mr. Coligan in that order.

To the Citizens of Morrisburg:

I am both grateful and honoured by the confidence and support afforded me by those who elected me as Reeve for the Coming year.

I will give my whole interest to the successful operation of the affairs of this Village, to the obtaining of industry, and to the making of this Village a better place for us all in which to live and work.

I am indebted to the retiring Reeve and Councillors for the fine organization which has been established and to the work they have done over many years. I would appreciate their co-operation and under standing in the year ahead. We have a fine group of municipal employees and I know that they will continue to render efficient and courteous service as they have done in the past. I am certain that both they and the Council will work welltogether.

After the first of the year, pleease let me know of any problems that arise, or any suggestions for the betterment of the Community which you may have. For financial reasons, no Council can do everything it might desire, but to the best of our ability we will try to meet your needs and desires.

Sincerely Yours,

GORDON W. THOM

Dec. 4, 1958.

STATEMENT

The Principal of Morrisburg District High School has announced this week that it has been requested by group of prominent and interested citizens in both Morrisburg, and Williamsburg Township, to ascertain the interest in a Parent-Teachers Association operating from the Morrisburg High School.

In this connecion a mimeographed questionnaire has been sent into the homes of all the High School students, pointing out the value of such an organization.

This questionnaire will attempt to ascertain the interest of the of the parents in the school.. The Principal feels that a good school is most likely to result where the Community interest in education is high, and where an understandin between home and school is achieved.

The Parent Teachers Association is customarily concerned with helping parents to do a better job, and with helping teachers to do a better job. It is also concerned with all of the aspects in the community which are designed to further mental, physical, moral and spiritual growth of the young people. Such an organization needs the support of mothers fathers and other Community leaders

If you have not received a copy of the questionnaire, please indicate your interest and willingness to help by calling the High School KI. 3-28-28, after classes.

G. W. FRANCIS,
Principal.

NEW REEVE



GORDON W. THOM

BOULERICE — McMILLAN

The marriage took place at 6 a.m. Friday, Nov. 28 of Miss June McMillan, daughter of Mr. and Mrs. Hugh McMillan of Elma, and Rudolph Boulerice, son of Mr. and Mrs. Arthur Boulerice of Morrisbur.

Rev. Father Wm. L. Terrion officiated at the ceremony.

For her wedding the bride wore a blue suit with rose accessories and a corsage of pink roses.

The bridesmaid, Miss Iris Collins, of Ottawa, wore a black suit with black and white accessories and a corsage of red roses.

Mr. Edward Boulerice of Morrisburg was groomsman.

Later the happy couple left for a honeymoon in the southern states. On their return they will reside in Morrsiburg.

LORRAINE BOUCHARD IS BRIDE OF JOHN DOUGLAS FOY OF KINGSTON

MORRRISVURG — Flowers decorated St. James Chapel in St Mary's Cathedral, Kingston, for the marriage of Lorraine Mary Bouchard and John Douglas Foy.

The bride is the daughter of Mr. and Mrs. T. W. Bouchard of Morrisburg. The groom is the son of Mr. and Mrs. John Foy of Kingston.

Rev. Father Lyon performed the marriage ceremony which took place Friday evening at seven o'clock.

The bride was given in marriage by her father, attended by Miss Jill Spooner of Kingston. William Sullivan was best man.

The bride was charming in a floor length gown of white net and chantilly lace. The bodice had a buttercup scoop neckline and lily point sleeves. The skirt veil of tulle illusion was held by a bandeau encrusted with seed pearls. She carried a colonial bouquet of white orchids and chrysanthemums.

The bridesmaid chose a turquoise floor length gown of merramist taffeta with hat to match. She carried a smaller colonial bouquet of sweetheart roses and pastel chrysanthemums.

The groom's mother wore a royal blue sheath gown with mink and a vanity matching hat. Her corsage was pink roses and chrysanthemums.

Following the ceremony the bridal party went to the Hotel Dieu Hospital and presented Mrs. Bouchard, who was a patient, with a corsage of roses.

Following a reception at Arden the couple left on a motor trip to Syracuse, N.Y. To travel the bride wore a forrest green ensemble with contrasting accessories.

Out of town guest included T. W. Bouchard, Sally and Roger Bouchard, Mrs. Arthur Weagant, Mrs. Olive Neild, Percy Ouderkirk and Linda Ouderkirk of Morrisburg and Miss Nellie. McGuire of Montreal.

THANK YOU -

To the Electors of Morrisburg:

After Monday's election let us be thankful to live in a democracy where there is freedom to express your wishes in a wholesome, democratic manner by ballot vote.

Over the many years in Canada's history this has not been an easy evolution. Many of the reforms of our electoral system in the years gone by have only been obtained by force. We cannot afford to take our freedom and accomplishments for granted.

By their votes it is known what the people of Morrisburg expect. Their votes have emphatically endors ed a new Reeve to lead them to the Promised Land. Let us afford him a fair chance to put his promises into concrete results for the benefit of our citizens.

May I thank those who were sincere, appreciative and courageous enough to vote for me against tremendous pressures and calculated confusions. Morrisvburg is to be congratulated for theeir heavy vote on Monday.

The opportunity to serve you for seven years has been an experience I shall never forget, with the great problems, changes ad challenges that had to be faced and resolved. In spite of these difficulties, I am appreciative of the harmonious, cooperative manner the citizens and your respective Councils have worked with me during this time.

In over 10,000 Council motions requiring decisions it has been my duty to vote only twice and never once did I leave the Chairmanship.

As you realize, your Reeve serves as Chairman of the Council's deliberations and only votes when there is a tie or he asks permission to vacate the chair to propose or second a motion. Only after your Council makes its decisions does the Reeve serve in an administrative capacity.

No Councillor or Reeve can authorize expenditures exceeding $25 without approval from the Council as a whole. Therefore, your Council's work must be joint, cooperative efforts together.

I wish our newly elected Reeve and Council good fortune, fair, honest civic government in 1959 as I have endeavoured to serve you in the past.

GEO. E. BEAVERS.

To the Electors of Morrisburg:

Thank you again for your vote of confidence. It has been my privilege to sereve you for 16 years as a member of your municipal council. With your rewarding vote of confidence at Monday's election, I pledge to do my best to further your interests in the expansion of Morrisburg, as the centre of the Seaway Valley. Your wish is my command. I ame here to serve yo u.Thanking you again I am yours very truly,

ART EDGERTON.

I wish to thank my nominator and seconder, also those who voted and worked for me in my unsuccessful bid for the office of Reeve.

My congratulations to the successful candidates and I pledge my support to all worthwhile endeavours for the village.

GEO. SMYTH.

49p.

Congratulations—

I WISH TO CONGRATULATE OUR NEW REEVE AND COUNCIL ON THEIR ELECTION.

THEY HAVE RECEIVED THE MANDATE FROM THE PEOPLE THAT WAS REQUESTED AND I PLEDGE MYSELF TO SUPPORT THEIR POLICIES FOR THE BETTERMENT OF MORRISBURG.

I TAKE THIS OPPORTUNITY TO THANK MY SUPPORTERS AND WORKERS IN MY UNSUCCESSFUL BID FOR COUNCIL AND TO STATE THAT I WILL RUN FOR COUNCIL NEXT YEAR.

MAY I TAKE THIS OPPORTUNITY TO WISH YOU ALL A MERRY CHRISTMAS AND A HAPPY AND PROSPEROUS NEW YEAR.

LEN BELAIRE.

HIGH SCHOOL PRINCIPAL REPORTS BOARD MEETING

The likelihood of an addition being built to Morrisburg District High School was one of the highlights of the November meeting of South Dundas District High School Board.

The need for more classrooms was indicated by figures supplied to the board by G. W. Francis, principal of Morrisburg High School, on public school enrolment in the area served by the high school. These figures, showing an increase of 50 per cent over those of 1957 make it possible to forecast with reasonable accuracy the attendance at the high school for several years in advance.

The present Morrisburg high school building, erected in 1925, has more than 210 enrolled students with only five regular class rooms, one science laboratory, one commercial and general purpose room and a home ceonomics room.

Under present conditions several science periods must be taken outside of the science class rooms. History and biology must be taught in the library and mathematics in the typing room. The library is overcrowded.

Worst of all is the lack of a general shop. With shop and home economics taken in half-day sessions, no other subject can be alternated for students preparing for university entrance.

The South Dundas Board has taken the first step towards construcion of an addition by submitting to the department of education the figures on public school enrolment in the area, and other information; with a request for permission to have a prelimninary plan made.

I wish to thank the citizens of Morrisburg for the confidence which they have placed in me in electing me as a member of theeir Municipal Council I assure you of my best efforts in your behalf.

LAWRENCE COLIGAN.

To the Electors of Morrisburg:

I wish to take this opportunity to thank you for your support and the confidence you placed in me in Monday at the jolls.

I would also like to thank the people who worked on my behalf in any way to help me be elected. I will do my best to look after interests of the people of Morrisburg.

Again, I say ThanHk You.

J. DAIN CONNOR.

To my nominator and seconder at the nominations, to those who worked for me and to those faithful people who voted for me in Monday's election I extend thanks.

I wish also to thank those good citizens of Morrisburg, who have supported me throughout the years, and to wish you one and all a Verry Happy Holiday Season.

H. B. DUVALL.



A NEW COMMUNITY CENTRE ?

Now that the local elections are over we should have lots of interested helpers for the community centre effort. When we look over the campaign promises to support this worthy effort we are more optimistic becauce we believe these men are as good as their word. Now all they have to do is manifest the interest they have said they have in the project. The workers on the committee are ready to accept all the help they can get. Now, fellows, you said it, we only listened — the next move is up to you. This is the most worthy thing that the people of Morrisburg can take part in. When we do something for our young people we do more for the future of our town than by any other method. Now let us all help to make this a reality — give of your time, your knowledge, your ability and your financial help.

Vox Studentia

Activities were limited this week on account of Christmas examinations next week. The examinations will begin on Dec. 10 and end on Dec. 16. Although the girls wrote their home economics examinations this week the majority of the pupils have from seven to nine examinations yet to try. We are certain the students will surprise the teachers with their high marks. The Christmas holidays extend from Dec. 19 to Jan. 5.

Soup and milk are now being supplied by the students' council to the students who do not go home for their lunches. This will be carried throughout the winter months. Mrs. Cassell is in charge of making the soup.

The grade nine boys are receiving special instructions in signals from an expert, Jimmy Ball. Likewise the grade ten boys are practicing Bren gun under the capable management of John DeGray.

In interform volleyball the grade twelve girls defeated the grade nine A girls on Nov. 26 and the grade ten B girls were victorious over the grade nine A girls on Dec. 1.

The boys must have a percentage of 75 or over to be a member of the basketball team. We know all the boys will have percentages over 90 and make it difficult for the coach to make his choice.

MRS. L. BARKLEY OF WILLIAMSBURG DIES AT OTTAWA

Friends were sorry to learn of the death of Mrs. Luther Conrad Barkley an aged local resident and prominent in the community.

Born in South Mountain 87 years ago, she was the former Elizabeth Stewart, a daughter of the late Francis Stewart. She was a member of the Williamsburg United Church and a life member of the Women's Missionary Society and of the Women's Institute. She was always interested and active in community affairs, especilly in the local ball team.

She was predeceased by her husband. Left to mourn are a son and three daughters—Stewart G. Barkley, Ottawa; Mrs. J. M. R. Strange(Bertha), Merlin, Ont.; Mrs. Lyle O'Shaugnessy (Stella) Ottawa; and Mrs. G. Ross Wingard (Ruby), Williamsburg.

The funeral was held from the home of Mrs. Wingard to the United Church and cemetery at Bouck's Hill. The service was conducted by Rev. Douglas Ramsay.

NEWS OF THE ROARING GAME



Our Founders' Bonspiel began this week at our Curling Club here in Morrisburg and by the time this article appears in the press it will be drawing to a close.

At the very outset we want to extend the hand of welcome to all the visiting teams who come from near and far. We welcome seven teams from Prescott; three from Cornwall; two from Ottawa; two each from Athens, Perth, Westport and Brockville; one each from Maxville, Kingston, Gananoque, Valleyfield, Winchester, Alexandria, Smiths Falls, Metcalfe and Pembroke.

Every facility at our Club Rooms for your comfort and happiness is at your disposal during your stay. Most of our guests have been here before and we are glad to see them again. To the others, who are here for the first time, we hope you enjoy every minute of your stay here and you will come back some time again.

This bonspiel has always been a good one to watch. There s a friendly fellowship between host and guest that seems to be inseparable from curling. You will see good winners and losers who will concede their loss in a gentlemanly way. If you have an afternoon or evening to spare, come down to our Club and watch this interesting event. Especially on Saturday when they enter the finals in their struggle for the valuable prizes.

MRS. BERTHA J. GILES DIES AT RENNSLAR FALLS

Mrs. Bertha J Giles of Rennselar Falls, N. Y., died at her home on November 15th, 1958. She had not been in good health for some tme and she passed away veery suddenly. She was the widow of the late Alfred E. Giles,

Born in Toronto, June 21, 1874, she was a daughter of the late Henry and Jane Hare. She was married to Alfred E. Giles in 1903 at Haddo.

Mr. Giles died April 21, 1954.

The funeral was held November 17th at the Fox Funeral Home, Heuvelton, N. Y., at 2 p.m. with Rev. John Coleman, Pastor of the Covenantor Church of Lisbon, in charge.

Burial followed at Rensselaer Falls

Beautiful flowers surrounded the casket.

Those attending the funeral from a distance were Mr. and Mrs. Herbert Casselman of Morrisburg and Miss Beverly Sargent of Massena; Mrs. Bud Prosser of Ogdensburg; Mr. James R. Sears, Mrs. Bertha Nommett of Ogdensburg; Alfred Giles of Colton and many friends and enighbours from Rensslaer Falls, Heuvelton and Madrid.

Mrs. Giles leaves to mourn her loss two sons, Harold at home and Alfred at Colton; one daughter Mrs. Herb ert (Ella) Casselman of Morrisburg two grandchildren, Miss Beverly Sargent of Massena and Mrs. Bud Prosser of Ogdensburg and 4 great grandchildren.

Flowers For Chritmas

CUT FLOWERS FOR CHRISTMAS

Cyclamens, Poinsettias, Mums Plants and cut flowers.

FRASER FLORIST

Morrisburg Ph. KI. 3-2597

HOUSES FOR SALE OR TO RENT

In the Village of Ingleside. For further information please contact:

HYDRO ELECTRIC POWER COMMISSION
Box 819 or Call WE 3-2770, Local 251

Doughty Motors

Winchester, Ontario,
WISH TO ANNOUNCE THAT

G. L. KECK

has been appointed Sales Representative in Morrisburg and District for Ford, Lincoln, Edsel, Monarch, Anglia, Prefect, Consul, Zephyr Cars and Ford Trucks.

GUARANTEED A1 USED CARS
FORD EDSEL AND MONARCH DEALER

ANNE HIRST
Your Family Counselor

"Dear Anne Hirst:

I send you my unhappy experience as a warning to other well-to-do women who fall for a line so old they and I should have recognized it . . . Two years ago I married a man I'd known only a short time. I had been a professional woman for years, very successful, but I had never met a man I loved. This one was most attentive, had lots of charm, and told me he was the most lonely man in the world and only I could comfort him.

"I took it for granted he was a man of means. He entertained me beautifully, and spoke of his investments lightly. It was not until the honeymoon was over that I learned he had NO INCOME, and was deeply in debt. (He certainly put on a good show while it lasted.) He wanted me to sell my home to clear his debts and give him a fresh start! I had worked hard to buy that home, and I refused point-blank. I was so shocked by his deceit that I despised him from that moment on.

"How glad I am that I kept my head! (I was lonesome, too, and had grown fond of him.) I sent him flying, of course . . . Now I hear he has gone back to an old flame who seems to have supported him for several years. Well, she can have him. I still have my home.

"His family, I hear, despise this woman. What sort of life can they have together now?

LEARNED TOO LATE"

* Newspapers regularly publish tales of impecunious rascals who defraud trusting women of their savings. Your warning is wise and timely.

* Such men try to persuade a well-to-do woman to let them "invest" her money. If they cannot win her confidence any other way, they even marry her. Few women suspect an attentive and charming man, and they often hand over all they have, grateful that some male is looking after them. Too late they learn he was only looking after himself.

* Be thankful you escaped with no other loss than your illusions.

* And don't worry about the life this rascal will have with his former sweetheart; that is out of your hands, and not worth a single moment's concern. Perhaps she will decide before long that she has had enough, and he will find he has met his match.

* Be grateful that someone else has the job of paying his bills, and not with your money.

* * *

MOTHER REJECTS SUITOR

"Dear Anne Hirst:

I am now 18, and want to marry a boy 23. I've known him over a year, and I know I love him — but my mother says I don't know the first thing about love.

"My family are Christians, the boy is not. Soon he will be discharged from service after five years there. He takes a glass of beer occasionally, but says he will stop if I ask it; Mother doesn't believe him.

"—Another thing, she says he is too old for me. Do you? Every time I mention marriage it starts a quarrel with her, and that I don't want to have. What do you think? **MARY"**

* I think you two should wait another year, at least, before planning to marry.

* That will give your mother time to know the lad better, and she will also find how important he has become to you. If you date other boys, too, that will help; later, if you still prefer him, she will have to admit you know your own mind.

* The young man will not, of course, drink at all from now on, if only to show your mother he can stop. He will be wise, too, to go to church with you two if he do so honestly. As to his age, it has long been my opinion that a young man several years older than his girl makes a more satisfactory husband; girls usually mature earlier, and his added years are a safeguard to married happiness.

* Talk this over with him, then both of you discuss it with your mother and tell her you will wait to marry It will give him time to get adjusted to civilian life, and you be learning all the practical details of homemaking so you can be sure of taking good care of him.

* Good luck!

* * *

Even if you are lonely and longing for the love and protection of a good man, don't fall for the first male that proposes. Learn to know his character and his reputation before you decide. Too many lazy males are out for a woman's money . . . Anne Hirst is here to listen to your problem and try to help Write her at Box 1, 123 Eighteenth St., New Toronto, Ont.

ISSUE 49 — 1958

Colorful Linens

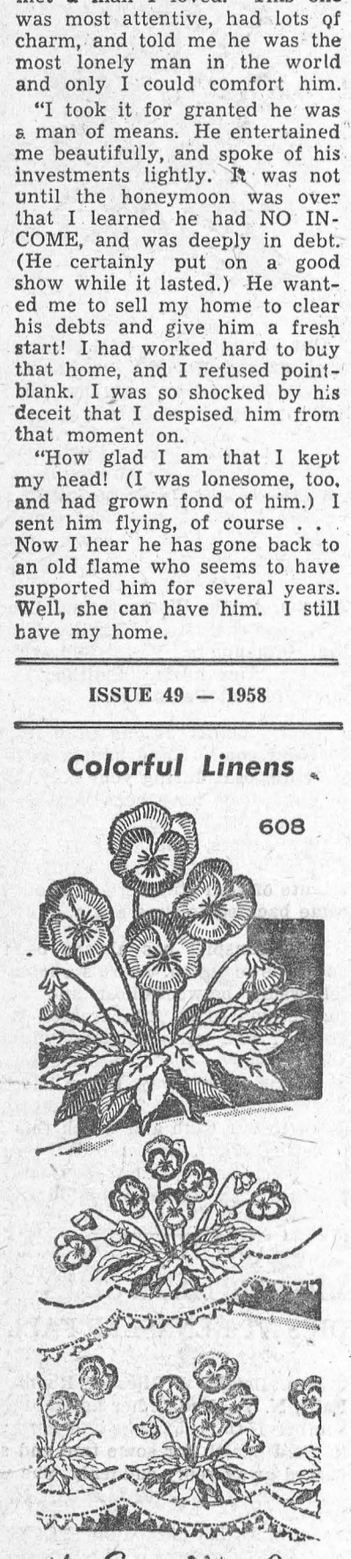

by Laura Wheeler

Let pansies lend color to linens — make a smart gift. Put on guest towels, bed sets, scarves.

Colorful pansies for linens and crocheted edging to finish them. Pattern 608: transfer of a 6 x 20-inch motif, two 6 x 13½; directions for edging.

Send **THIRTY-FIVE CENTS** (stamps cannot be accepted, use postal not for safety) for this pattern topattern to LAURA WHEELER, Box 1, 123 Eighteenth St., New Toronto, Ont. Print plainly **PATTERN NUMBER**, your **NAME** and **ADDRESS.**

A New 1959 Laura Wheeler Needlecraft Book, JUST OUT, has lovely designs to order: embroidery, crochet, knitting, weaving, quilting, toys. In the book, a special surprise to make a little girl happy — a cut-out doll, clothes to color. Send 25 cents for ths book.

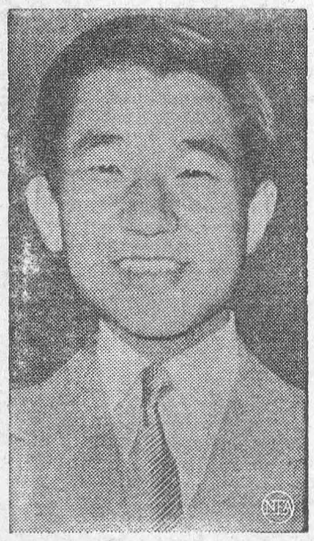

Prince Akihito



Michiko Shoda

PRINCE AND COMMONER — A romance with great natural appeal has Japan all atwitter as the Crown Prince is believed caught in the tender trap with Miss Shoda, daughter of a wealthy manufacturer. If the marriage takes place, she will be the first commoner in the palace in 2,618 years.

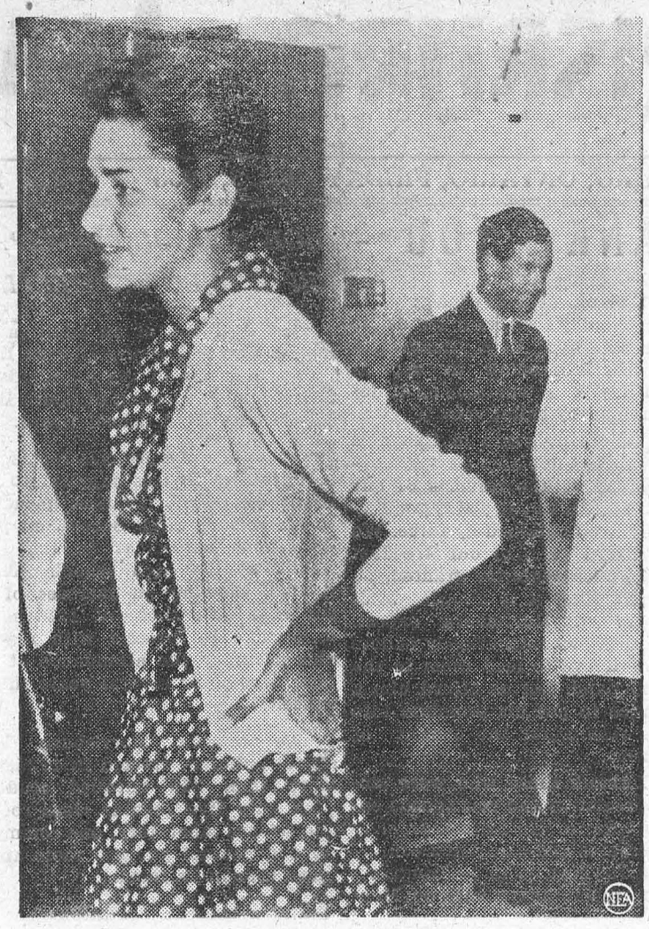

INTERVIEW — Group Capt. Peter Townsend (right), one-time beau of England's Princess Margaret, and Belgian cinematographer Marie-Luce Jamagne, 19, (left) are shown at San Francisco's Airport following their arrival from Australia. During their five-hour stopover, Townsend denied rumors he would marry Miss Jamagne and refused to pose with her. He is rounding the world to make a motion picture.



This column sometimes comes in quite useful as a sort of weather diary. As you know this year November is establishing a frost-free record. One radio broadcast was noting the difference in our present mild spell as compared with weather conditions in November, 1933. So before starting this column today I looked up my "Ginger Farm Year Book" for '33 and thought they were better at home. For which I was very thankful. I had visions of Art getting a bad attack of arthritis and the boys coming down with coughs and sniffles.

Wet weather wasn't a very good start for the Royal Winter Fair either. However, weather isn't so important to the Royal as it is to the C.N.E. Once you get to the Fair the weather this is what I found written. "Winter in December, January, February or March isn't so bad, but winter early in November, that's somehting else again. The birds, like ourselves, seem hardly to know what to make of this white blanketted world and fly hurriedly from tree to fence and fence to tree again. The snow as it falls is settling on to any tiny leaf or branch that will hold a snowflake."

That was published November 16 but turning back the pages again I find winter had really set in even earlier than that. November 2nd of that same year I mentioned fetching Daughter from a Girl Guide meeting and driving home in thick, slushy snow, facing the storm, driving with one hand, and with the other working the hand-operated windshield wipers on the old Model T! That night there was a wild scramble to find last year's gum rubbers, overshoes, heavy oversocks and winter work boots. Next morning the children set out for school with mitts and rubbers, heavy coats and windbreakers and whoops of joy. Winter had come! Incidentally, they had to walk a mile and a half — there wasn't any school bus to pick them up in those days.

Just imagine, all that I have mentioned happened twenty-five years ago and yet I remember that drive just as if it were yesterday. We used to call our Model T. "the Optimist". We gave $75 for it. It was our first car and after three half-hour lessons I took it on the road by myself. Possibly "the optimist" applied to the driver as well as the car.

Isn't it too bad one man's meat is nearly always another man's poison? This rain, which we find so cold and unpleasant, is really very badly needed. Many wells in the country and suburbs are dangerously low, in some cases completely dry. But why did it have to rain for the big Santa Claus parade, spoiling the fun for thousands of children, eagerly looking forward to this colorful event? Of course, there was television coverage, but that isn't nearly as good as it used to be. However, it was better than nothing and more or less satisfied our grandsons. Dave and Eddie were going with Daddy to see the parade but Mother doesn't really matter With everything under one roof you don't have to trail around in the rain from one place to another. We hope to get in a day at the Fair but at the moment we're not sure . . . Partner has an attack of sinus and I have a slight dose of lumbago so we may have to stay home and get what we can on television.

Speaking of T.V. what do you think of present-day programmes? Don't you get frightfully tired of Westerns and so-called variety shows? And also some of the C.B.C.'s "culture" programmes—dramas and tragedies that begin in the middle and have no proper ending at all.

Or with an ending that leaves a bad taste in the mouth. No, I can't say we appreciate C.B.C. drama but at the same time we do think C.B.C. programmes on the whole are better than any U.S. network. We specially enjoy Open House, Tabloid, Front Page Challenge and Fighting Words. As for sports coverage it is second to none—and that applies to the news too, especially since the six o'clock Metropolitan news was inaugurated. Of course there are times when we do plenty of criticizing. Tabloid can be awfully boring at times — uninteresting interviews go on and on but an interview that has you sitting on the edge of your chair is often cut to five minutes.

On the other networks we like to listen to the Firestone Hour, Murray's Dance Party, Round Table Discussion, Perry Mason and What's My Line — and some of the hour-long dramas. We thoroughly enjoyed "The Winslow Boy". We were not too upset when the Quiz programs went off the air. I wonder what Hal March will do now? It must be quite a blow to an M.C. when a popular program folds up.

One Yard Wonders



by Anne Adams

Skirt and bolero — each take ONE yard 54-inch fabric! Be thrifty, look smart 'round the seasons — choose a remnant of tweed or sheer wool for these versatile separates you can mix and switch a dozen ways.

Printed Pattern 4860: Misses' Sizes 10, 12, 14, 16, 18. Skirt, bolero: each take 1 yard 54-inch.

Printed directions on each pattern part¢ Easier, accurate.

Send **FIFTY CENTS** (stamps cannot be accepted, use postal note for safety) for this pattern. Please print plainly **SIZE, NAME, ADDRESS, STYLE NUMBER.**

Send order to ANNE ADAMS, Box 1, 123 Eighteenth St., New Toronto, Ont.



FLY WITH ME — For the restful hours before the fire after a bracing day on the slopes, this after-ski poncho drapes over tapered ski pants. The topper's done in Swiss cotton and trimmed with Swiss cotton knit to match the pants.

napkin onto a tray held under the table edge.

Q. Should a man precede a woman he is with through a revolving door, in order that he might do the pushing?

A. No; he should start the door off with a push, and then allow the woman to precede him.

Q. Is it proper for a woman to shake hands with her gloves on?

A. This is quite proper — and without any excuses for the gloves either.

Q. Is it all right to type social letters?

A. This is quite all right. Typed letters should be written on a single sheet, with only one side of the paper used. And be sure that your signature at the end of the letter is written by hand.

Q. When a man is walking along the street with two women, does he walk between them?

A. No; he should keep to the curb side, so as to avoid turning his back on one of the women while talking with the other.

Wise Cows!

Five cows, kept in a pasture near a country house, were given a ration of salt every Sunday morning. As a handful of salt to a cow is as tasty as a bar of chocolate to a child, the cows began to look forward to their Sunday treat.

After a while the cows started to anticipate the salt. For six days, whenever milking time came round, they had to be rounded up, but on Sundays they came voluntarily towards the house and stood about with an air of expectation. If the cowman forgot to bring the salt, the cows, instead of going straight back to the pasture after milking as they did on other days, stood about for an hour or so—waiting for their Sunday treat.

The cows lived in an isolated part of the country and Dr. A. S. Hudson, who records this story, says that as far as he could judge there was nothing to help the cows to distinguish Sunday from any other day. The only explanation seems to be that they developed a time-sense that told them that Sunday was Saltday.



SONG, ANYONE? — Nineteen-year-old France Grove holds a king-sized mouth organ in Paris, France, after she wound up with the unusual title of "Miss Harmonica"

Modern Etiquette

by Roberta Lee

Q. Are all plates removed from a dinner table before serving the dessert?

A. Yes, the table should be plateless. The salt cellars, pepper pots, unused flat silver, are taken off the table, and the crumbs are brushed off each place at the table with a folded



DEATH WAS NEAR — In one of the last pictures taken before his death in Madrid, Spain, actor Tyrone Power (left) chatted with Hollywood reporter Henry Gris on the set of the movie "Solomon and Sheba." Shortly after this, Power collapsed on the set and died of a heart attack.

Spent Honeymoon On Ocean Bed

It was the attractive, blue-eyed blonde's wedding day—but she had failed to turn up at the country church. The young American bridegroom with his best man, looking strained and shifting nervously from one foot to another. What had happened to the girl he loved?

Near-by sat two bridesmaids, almost on the verge of tears because of the bride's non-appearance. She was already fifteen minutes late, having planned to drive alone in her car to the church from her town flat 30 miles away.

The best man, after consulting the bridegroom, decided to ring a police station near the girl's flat, fearing she had met with an accident. Meanwhile the wedding guests grew more fidgety.

Another 20 minutes had passed when a policeman suddenly appeared with news he had just received from police in the bride's home town. She had been found fast asleep in the little country bungalow where the couple had secretly planned to spend a week's honeymoon!

The bungalow had been lent to them by a mutual friend who had gone abroad for a holiday. On the eve of her wedding the bride had impulsively decided to drive to the bungalow to put some finishing touches to it.

Feeling exhausted after the strain of wedding preparations, she lay down for "a little rest", and at once dropped into a sleep from which she did not awake until a police car drew up outside. The police had got a clue to her whereabouts from a pump attendant who had sold her gasoline on the previous evening.

The police whisked the bride to her flat where she changed hurriedly into her wedding gown. Then she was rushed to the church where the ceremony was performed at one p.m. instead of ten a.m., the time originally arranged.

Some adventurous couples deliberately seek adventure and excitement on their honeymoons.

Take the one promised by Mr. J. E. Williamson when he proposed to Miss Lilah Freelands. He was an underwater photographer so the pair went to the ocean depths after their wedding in a specially built flexible metal tube which could be extended from 30 to 100 feet.

Through its glass windows they daily watched the constantly changing undersea scene, viewing lovely fish, varied coral formations and amazing plant growths. Often the Williamsons were too absorbed in what they saw to come up for meals, so the men in the ship above lowered food and drink to them.

One of the worst misfortunes that can befall a bride is to lose her trousseau. This nearly happened to a comely Manchester bride who, with her groom, was already on board the boat-train en route for the United States when she discovered that the porter at the hotel where they had stayed overnight had sent somebody else's luggage instead of her own.

The hotel manager was telephoned and, just five minutes before the liner was due to sail, the case was rushed on board.

A faulty lock on another unlucky bride's honeymoon trunk led to trouble. She and her husband had travelled 30 miles on their motoring honeymoon in North Wales when the bride chanced to look behind and found that the trunk on the old-fashioned luggage grid was open and that all her troussea had vanished.

The couple turned back and found the roadway for several miles strewn with dainty garments!

When it comes to choosing a place to spend a honeymoon. some young couples seem dogged by bad luck. While on honeymoon at south coast hotel, a former famous footballer and his bride heard a noise on the floor of their room . . . then a man crawled out from under the bed.

He had robbed the bride of jewellery which he had found in her handbag while the room was temporarily empty. Hearing the couple returning to the room, he hid under the bed, but had later become cramped and decided to reveal his presence. He was handed over to the police.

Another bride made the disturbing discovery that her husband was a burglar. On each night of their honeymoon he waited until she was asleep and then crept out to burgle villas in the fashionable resort where they were staying. On the last night she awoke to find him sitting on the edge of the bed counting a wad of banknotes which he had stolen from a fellow guest at their honeymoon hotel. She left her husband next day, vowing never to see him again until he had given up his life of crime.

An American couple in Cleveland, Ohio, faced flood, fire and lightning on their honeymoon. In the middle of their wedding night the basement room where they were sleeping was flooded when heavy rain caused a river to burst its banks.

Young newlyweds who chose an island in mighty Lake Victoria took honeymoon jobs as caretakers of a disused fishing station there, with hippos, leopards and vultures for company. Hungry crocodiles waited in the swamps of their honeymoon island and its leafy jungle hid Africa's deadliest snake.

Said the young bride: "We loved it. I didn't mind the animals a bit, but I disliked the ants. The house where we stayed was full of them and I had to stand all the food in tins of water."

Another newly married pair spent an 18-month honeymoon going round the world in a 98-ft. motor boat. The bride took her turns at the wheel when their mutinous crew threatened to desert because of the perils and hardships they had to face. The newlyweds landed on one island where they had to explode dynamite to scatter head-hunters and cannibals who were attacking them. They also fought a monsoon in the China seas.

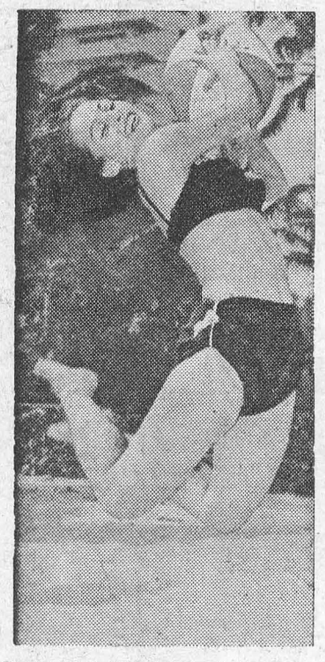

PEP KID — Pert Peppi Hausman appears to be living up to her name as she does a fancy leap on the sands.

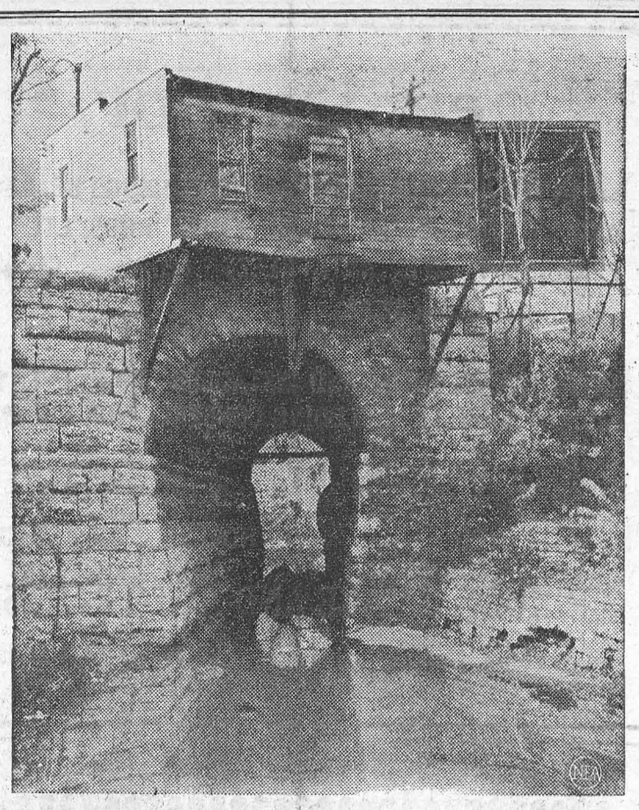

TIPSY LIQUOR STORE — While it appears quite secure from the front, the view from behind this liquor store in Kansas City, Mo., reveals that the rear half of it has a rather unsteady foundation, hanging a number of feet above a creek by the grace of three supports.

Good Old Days When Pumps Were Pumps

If, as may be — sort of — an overcritical attitude toward tele vision creeps in here, it is not so much that television causes comment; but rather that television so often puts me in mind of something. I go off into placid ruminations of my own, sometimes extending the transient half-hour to a week or so. Television itself is beside the point. It is an electronic tip-off. It happened again this time with the pump.

The young man depicting a disturbed rural citizen beset with perplexities, not exactly typical as of my experiences, dashed into the picture with a wooden bucket, pumped briskly on the handle about four times, and rushed off again with the pail slopping water all over everything.

A lot of country people would greatly appreciate a pump like that.

Most conundrums have a simple answer. I figure this television pump was really a painted length of styrofoam, attached to a plank on the stage, and that a highly paid technician in the wings turned on a valve to let water flow at 80 pounds pressure from the distant city reservoir.

The pumps in my life were never so productive, and a pail of water came much harder. I am glad, however, I was born after the chain pump era, and never had that kind in my regrets. I have heard about them, for whenever I objected to pumping so much, some old-timer would step forward to tell me I was lucky — I should have known the chain pump. The chain pump was real grief.

The chain pump had a crank instead of a lever, with an endless cable that passed down into the well and came up again through a pipe. On the cable were cups, and as they passed up through the pipe they brought water with them, except sometimes. The cups and the pipes would wear, and ordinary gravity would dissipate the water on its way up.

The crank was not geared—a little thought about gears might have made it more efficient. You had no speed ratio, to step up the action. Mostly, the water which reached the top was fractional, and came with reluctance. You would crank until your tongue hung down like a red bedspread, and a bull calf could drink faster than water came.

An uncle, thinking back over a long lifetime of sturdy affairs, used to say the hardest, worst, meanest memory of all was coming home from school in the gray afternoon of a winter's day, to bundle up in every possible garment, and go forth to stand in the windway between the house and barn and chain-pump the water for 47 cows, 16 young stock, four horses, ten sheep, and a bull—and enough more to carry in pails to slop the hogs. My uncle said he never honestly got so he could approach this labor with open-faced joy, although he never shirked until he was old enough to run away from home.

The common sink-shelf pump was itself a miracle. It defied natural laws. There is a recollection of some such figure as 32, for the length of a column of water balanced by atmospheric pressure, but also a codicil to this because of friction and uncooperative factors, amounting to, seems-if, 28 feet. But they also used to say about 22, if you really wanted water. True laboratory conditions and domestic purposes were not always wedded.

Anyway, if you had a well 16 feet deep, containing three feet of water, and it sat down over the knoll, and your house was on granite underpinning, and your sink shelf was three feet off the floor — the fact that your pump worked was a miracle. You could stare the physicist in the eye and pump water; yet every schoolbok said you couldn't.

I do not know why this was so, particularly with the added problem of "rundown". A pump in these parts was always arranged so it leaked back into the well and stayed dry except when you drew water. True, we knew about foot-valves on the lower end of the pipe, but we also knew that a pipe with water in it would be frozen come morning, at least between August and June. Foot-valves would be all right in Equatorial Africa, but not so good in Maine.

We did not use foot-valves, and we also cut a smallish notch in the pump leather, inside the barrel, so there would be a leak-back. This notch didn't spoil the suction action too much, but it kept pipes from freezing under the sink.

A typical household noise was the pump "running down". You'd get yourself a drink and go back to the rocker with your National Tribune to see if the pension had been increased, and you'd hear the pump gurgle and wheeze, and then it would glug and blup, and the handle would lift to an east-west position, and after about ten minutes of gasping and straining, the pump would suddenly go "Groomp!" and be still.. The water had run down.

It would be quiet in the old kitchen after that, except for the ticking of the clock and wood snapping in the stove and Mother counting her knitting softly. A run-down pump never froze.

Neither would it produce water when you went for more. The handle would be limp and loose, the leathers dry and reluctant. You had to dip in the sink pail, or go to the reservoir on the stove, and pour in enough water to start the dry leathers to working again, to promote the suction. Then you pumped and pumped and pumped and pumped, and the water would work up in the pipe like musical tumblers until there would come a gurgle again, and the spout would produce.

Before the days of TV, relying on my full memory, it took about twenty strokes on the handle, after that, to fill a bucket with water. This, if you had what we may refer to as a "good chance". Not all pumps were as good as ours.

—by John Gould in The Christian Science Monitor.

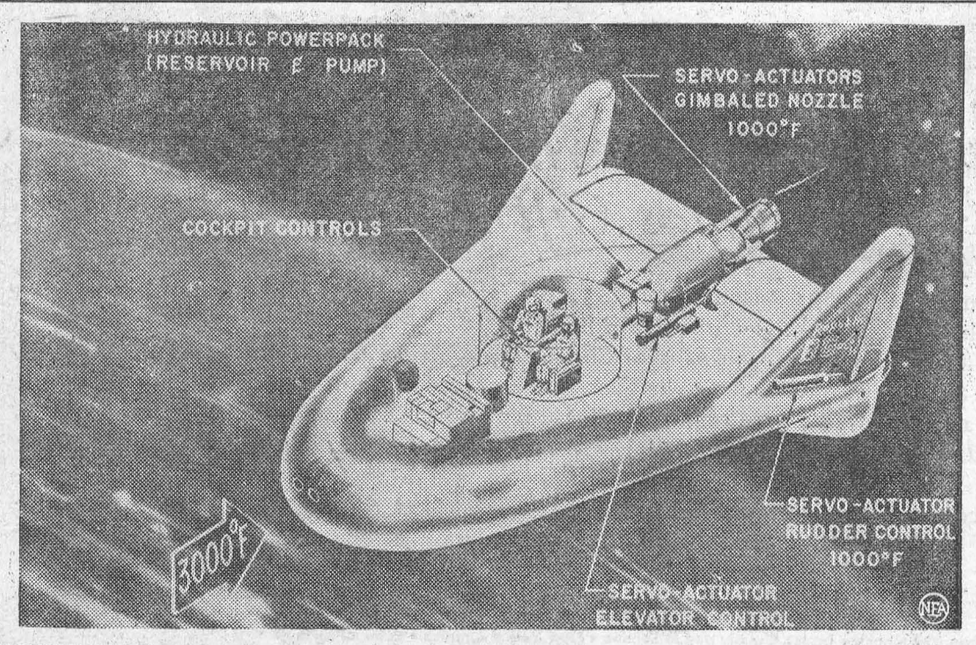

BURNING SPACE— Re-entering the earth's atmosphere from outer space would ordinarily subject a vehicle like this Republic Aviation manned boost-glide space ship (shown in an artist's sketch) to temperatures as high as 3,000 degrees Fahrenheit, inevitably knocking out the ship's control system. Substantial progress in overcoming this heat barrier problem was reported by Republic engineers following 18 month's research on a hydraulic system capable of functioning smoothly at temperatures ranging from 20 degrees Fahrenheit to 1,000 degrees Fahrenheit. The system uses precious gems, exotic metals and man-made oil costing nearly $4,000 a gallon.

How Can I?

By Anne Ashley

Q. How can I determine whether a stain remover will take the color out of the material, before using it?

A. Try it first on a section under the hem of the garment.

Q. How can I test the contents of canned goods, to determine if fresh or spoiled?

A. Place a drop of water on top of the can to be opened. Run a sharp-pointed tool through the water and the tin. If the water is sucked into the opening, the contents are all right. If gas escapes through the hole and blows the water away, the contents are spoiled.

CLASSIFIED ADVERTISING

AGENTS WANTED

GO INTO BUSINESS
for yourself. Sell our exciting housewares, watches and other products not found in stores. No competition. Profits up to 500%. Write now for free colour catalogue and separate confidential wholesale price sheet. Murray Sales, 6822 St. Lawrence, Montreal.

ARTICLES FOR SALE

BRAID YOUR OWN CARPET. 10 lbs. 1 yd. long, new woollen strips, selected for rug making, assorted colours, enough for 3 x 5 ft., $6.50. Remit $1.00 balance collect. Refund. Manson Wool, 35 Britain St., Toronto.

200 ASSORTED BUTTONS $1
BRAND new. In sets. All sizes, shapes, and colors. For Dresses, Coats, Shirts, Pants, etc. Money Order. Postpaid. United Belt Co., 974 St. Lawrence Blvd., Dept. 10, Montreal.

WHOLESALE PRICES
TOYS, Gifts, Small Appliances and Household items from shoe laces to Transistor Radios. Write for free catalogue. John Lyons Imports, 161 Ontario Street, Port Hope, Ontario.

ARTICLES WANTED

WANTED — Gold coins; will pay high prices. Write to P.O. Box 555, Postal Terminal "A", Toronto 1, Ont.

BABY CHICKS

PROMPT shipment, limited quantity, Bray started dual purpose pullets. Also Ames 20-week pullets available. Dayolds to order. Book January-February. broilers now. See local agent, or write **Bray Hatchery, 120 John North, Hamilton.**

BOOKKEEPING SERVICE

BOOKKEEPING Service that is ideal and inexepnsive. We keep your records for $2.00 per month. More information write. Auditax. c/o 230 Herbert, Waterloo, Ontario.

DAIRY PRODUCTS WANTED

FARMERS having churning cream to market will find it profitable shipping to City Creamery, Toronto, where you get the best deal. We supply cans and remit promptly. Let us hear from you. City Creamery, 1207 Queen E.

FARM FOR SALE

GUELPH district farm, 170 acres, located at the junction of Provincial Highway and County Rd., 160 acres cultivated, clay loam, 4 acres maple bush, balance pasture. Eight-room brick house with furnace and 3-piece bath, large bank barn, implement shed, hog pen, 25' x 100'. Spring creek flows through property. Water under pressure in both house and barn. Price $35,000. Murphy & McDougall, Realtor, 159 Woolwich St. Guelph.

FOR SALE

FARMS, BUSINESSES, ACREAGES, WE BUY AND SELL, ANYWHERE, TRY US. J. G. PORTER, BROKER, BOX 137, HIGHLAND CREEK.

TRACTOR Tire chains, car truck and road grader chains. Complete stock at low prices. Jack Wardell, 1371-3rd East, Owen Sound.

LOVELY! CHRISTMAS BELLS!
AN ideal Christmas Gift! Large half ounce fancy bottle of our famous French perfume. Very attractive package for only $2.50, a real $10.00 value. Order now as supply limited. Money order or C.O.D. Villard Perfumes, 1368 Sherbrooke East, Montreal.

INSTRUCTION

FREE INSTRUCTIVE BIBLE LITERATURE. POSTAGE APPRECIATED. John Gizen, Prelate, Sask.

EARN more! Bookkeeping, Salesmanship Shorthand, Typewriting, etc. Lessons 50¢. Ask for free circular No. 33. **Canadian Correspondence Courses** 1290 Bay Street, Toronto

LIVESTOCK

POLLED Shorthorns. Bulls and females. Top quality. Highest rate of gain. Walnut Farms, Shedden, Ont.

HIGHLAND BULL
3 YEAR old purebred Highland bull—proven sire. Bruccelosis tested. Crosses with dairy cattle show exceptional growth. E. R. Boyd, 2302 Clifton Avenue, Montreal 28, Que.

Carruthers ScourTablets
ARE an inexpensive and quick treatment for the FIRST SIGN OF SCOURS IN CALVES. Give 6 tablets every 6 hours up to 3 doses. 50 tablets for $2.25, 100's for $4.00. Purchase from your druggist, or mail order to CARRUTHERS DRUGS LTD. Lindsay, Ont.

MACHINERY FOR SALE

BUCKEYE Model 12 Trencher with Gas Engine. Mounted on Tracks and with Heavy Duty Digging Wheel. In Good Order — $1,200.00. Mr. P. Tilley, Blackwood Hodge Equipment Limited, 10 Suntract Road, Toronto 15, Ontario.

FOR Sale, 12 H.P. Waterloo portable Steam engine that was running threshing machine at International Ploughing Match at Brooklyn, in good condition. Wm. Shillinglaw, Mt. Albert, Ontario.

MEDICAL

A TRIAL — EVERY SUFFERER OF RHEUMATIC PAINS OR NEURITIS SHOULD TRY DIXON'S REMEDY.
MUNRO'S DRUG STORE
335 ELGIN OTTAWA
$1.25 Express Collect

MEDICAL

POST'S ECZEMA SALVE
BANISH the torment of dry eczema rashes and weeping skin troubles. Post's Eczema Salve will not disappoint you. Itching, scaling and burning eczema, acne, ringworm, pimples and foot eczema will respond readily to the stainless odorless ointment regardless of how stubborn or hopeless they seem.
Sent Post Free on Receipt of Price
PRICE $3.00 PER JAR
POST'S REMEDIES
2865 St. Clair Avenue East
TORONTO

OPPORTUNITIES FOR MEN AND WOMEN

INVESTOR wanted, Manufactured article. Every machine fitted. Fred Ireland, Ft. Garry Crt., Winnipeg.

BE A BIBLE DISTRIBUTOR
FAMILY Bibles, Books, Mottoes.
BIBLE-TRACT DISTRIBUTORS
Box 15, Stratford, Ontario.

LEARN AUCTIONEERING. Term soon. Free catalogue. Reisch Auction College, Mason City, Iowa, America.

BE A HAIRDRESSER
JOIN CANADA'S LEADING SCHOOL
Great Opportunity
Learn Hairdressing
Pleasant, dignified profession; good wages. Thousands of successful Marvel Graduates.
America's Greatest System
Illustrated Catalogue Free.
Write or Call
MARVEL HAIRDRESSING SCHOOL
358 Bloor St. W., Toronto
Branches:
44 King St., W., Hamilton
72 Rideau Street, Ottawa

OPPORTUNITIES
MEN and WOMEN
WANTED. Young men to train at home for Agent-Telegraphers. Practical career with Union wages. Free travel & Pension. Course approved by Railway Officials. Free folder describes. Cassan Systems, 10 Eastbourne Crest, Toronto 14.

PATENTS

FETHERSTONHAUGH & Company Patent Attorneys, Established 1890. 600 University Ave., Toronto Patents all countries.

PERSONAL

ADULTS! Personal Rubber Goods! 23 assortment for $1.00. Finest quality, tested, guaranteed. Mailed in plain sealed package plus free Birth Control booklet and catalogue of supplies. Western Distributors. Box 24-TF, Regina, Sask.

HAIRCUTS (3¢) Men! Women! Save $13.00 to $55.00 yearly. "Saftrim" does everything for the entire family. Details. Write: Merchandise, 15 Ayer St., Haverhill, Mass.

SPACE SKEES HAVE THE MAGIC TOUCH. Outdoor Interests, Goodwood, Ont.

$1.00 TRIAL offer. Twenty-five deluxe personal requirements. Latest catalogue included. The Medico Agency, Box 22 Terminal "Q" Toronto, Ont.

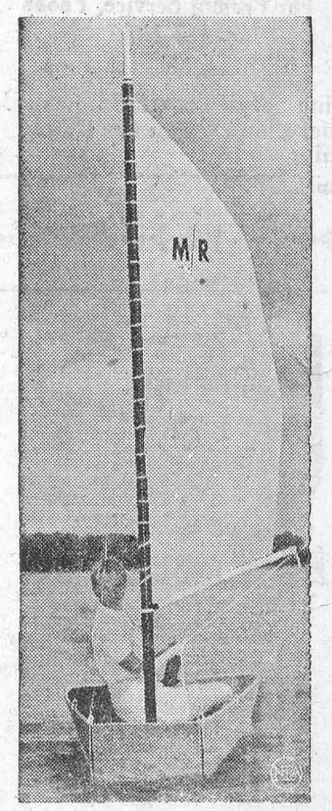

CARDBOAD CUTTER — Believe it or not, this is an all-paper boat. Not intended for sale, it was built to show how a new corrugated board withstands water. Called M/R (for moisture resistant), it is being used in the packaging of fresh fruits and other moist items.

ISSUE 49 — 1958

YOU CAN SLEEP TO-NIGHT
AND RELIEVE NERVOUSNESS ALL DAY TO-MORROW!
To be happy and tranquil instead of nervous or for a good night's sleep, take Sedicin tablets according to directions.
SEDICIN® TABLETS **$1.00—$4.95** Drug Stores Only!



—backache!
—tired out!
—rest disturbed!
ARE ALL WIVES FED UP?
When they are troubled by backache, that tired out feeling or disturbed rest, many, many women turn to Dodd's Kidney Pills. These conditions can be caused by excess acids and wastes in the system and Dodd's Kidney Pills stimulate the kidneys and aid their normal action of removing these excess acids and wastes. Then life seems brighter, housework lighter! Why don't you, too, try Dodd's? 63

Show Bill

Thurs., Fri., Sat., Dec. 4-5-6—

THE FIRST TEXAN

Historical Drama in Cinemascope and Technicolor. Starring Felicia Farr, Joel McCrae and Jeff Morrow.

—ALSO

FIGHTING TROUBLE

A Comedy, starring the Bowery Boys, Leo Gorcey, Huntz Hall and Bernard Gorcey.

Mon., Tues., Wed., Dec. 8-9-10.

THE BROTHERS KARAMAZOV

A drama, in Metro-Color. Starring Maria Schell, Claire Bloom, Yul Brynner and Lee J. Cobb. Adult Entertaiment.

Thurs., Fri., Sat., Dec. 11-12-13. ..

ROCK-A-BYE BABY

A comedy in Vista-Vision. Starring Marilyn Maxwell, Connie Stevens, and Jerry Lewis.

COMING SOON —
THUNDER BAY and SHAGGY.

THE PICADILLY
WILLIAMSBURG

New Location For
SMYTH'S
SEAWAY TAXI
Highway No. 2 and Laurier Dr.
24-Hour Service
ANY CALL IN MORRISBURG, 35c
DAL OR NIGHT
For Prompt Service, Phone
KI 3-2955
GEORGE SMYTH, Prop.
Fina Service Station now under operation. Watch for Gand Onening.
62p.

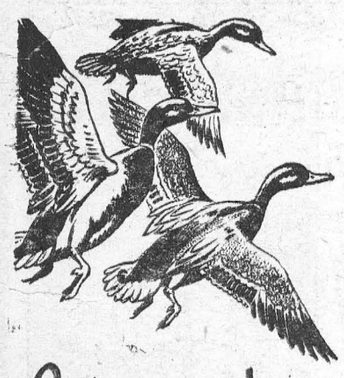

Get your share of this Great Sport!

It's a great life—out duck hunting on a brisk fall day! Thrill to the sight of a flock wheeling in to your decoys—feel proud of a good day's hunting. You'll get cleaner kills and fewer cripples with C-I-L Shot Shells . . . thanks to their exclusive "Pressure-Sealed Crimps" that give you uniform, concentrated shot patterns.

"IMPERIAL" *Special Long-Range, for high, fast-flying birds.*
"MAXUM" *an economical long-range load.*



WEEGAR'S
Morrisburg Shopping Centre.

WOOD FOR SALE

A QUANTITY OF DRY WOOD For for Sale. Price $5.00 to $5.50 per cord, delivered.

ROSS H. BECKSTEAD
Williamsburg
Ph. KI. 3 2103
tfc.

B of M Releases Annaul Statements For 1958

Deposits placed in safekeeping of Canada's senior financial institution have risen to a new record level past the three-billion dollar mark, according to the Bank of Montreal's 1958 annual statement, released here last week by Gordon Walroth, manager of the Bank of Montreal's Morrisburg Branch.

Deposits now total $3,038 million, he said or $406 million more than at October 31, 1957.

The report also shows B of M resources exceeding $3 1-4 billion for first time in the bank's 141 year history and a further strengthening of reserves.

B of M Loans, however, show little change in the year, standing at $1,417 million for 1958, against $1,438 million for 1957, the manager said. This amount includes a 31 per cent increase for 1958 in NHA loans, now at more than $171 million, enabling a greater number of Canadians to buy their own homes, he added.

Strong Liquid Position

The statement also shows that the bank's traditionally strong liquid position improved, with quick assets reported at $1,926 million, representing 62.1 per cent of total liabilities to the public, as against 54.8 per cent last year.

Largely responsible for this rise in the B of M's liquid assets is the increase in the bank's holdings of federal and provincial government securities, which rose from 657 million a year ago to $1,004 million at October 31.

Valuation of bank premises also rose from $36 million in 1957 to almost $41 million - a clear indication of the continuing expansion of B of M facilities to meet Canadians' growing requirements.

B of M. Eearned More

The 1958 statement of earnings shows B of M operations here across Canada and abroad produced a profit of $22,889,690. Of this amount some $12,533,000 has been set aside to pay the bank's income taxes, leaving a net profit of $10,356,690 for the year — $706,998 more than in 1957

Shareholders received dividends totalling $8,904,564 on the basis of $1.65 per share — or $3,628,436 less than the bank's income tax payments Dividend payments represented a return of 5.07 per cent on the shareholders' funds.

Skinny men, women gain 5, 10, 15 lbs.

Get New Pep, Too. Be Thrilled With Results – or Pay Nothing

What a thrill! Bony arms, legs fill out; ugly hollows fill up; neck no longer scrawny; body loses half-starved, sickly look. Thousands, who never could gain before, are now proud of shapely, healthy-looking bodies. They thank the special vigor-building and flesh-building tonic, Ostrex. Its tonics, stimulants, invigorators, iron, vitamin B_1, calcium, enrich blood, improve appetite and digestion so food gives you more strength and nourishment; put flesh on bare bones. Mrs. L. Savard, Mattagami Heights, Ont., writes, "I gained 16 lbs. Tired feeling, nervousness gone, too." Another user, Mrs. Marc Gagnon, Cap Chat, P.Q., writes, "I gained 18 lbs. Health fine. My rundown husband gained 15 lbs. New pep."

Don't fear getting really fat. Stop when you've gained the 5, 10, 15 or 20 lbs you wish. Money back if you're not delighted. Costs little. New "get-acquainted" size *only* 60¢. Refuse substitutes. Ostrex has given results when other tonics failed. Try famous Ostrex Tonic Tablets for new vigor and added pounds, this very day At all druggists.

STYLES & McINTOSH

T.V. AND APPLIANCES
YOUR ELECTROHOME AND G.-E. DEALER

SALES AND SERVICE
All Work Fully Guaranteed
RECORDS

IN THE SHOPPING PLAZA
Phone Collect OL. 2-4397
IROQUOIS

RAYMOND H. ARMSTRONG
Barrister, Solicitor, Notary, Etc.
Telephone KI 3-3061
Res. KI. 3-2124
MORRISBURG — ONTARIO

EXCAVATION OF ALL KINDS
Basements, Etc., Bulldozer R- ..
LAND APING
Trucking of Stone, Sand, Gravel, Fill
FRED BECKSTEAD
PHONE 399-2 WILLIAMSBURG

See Us For

STRUCTURAL STEEL, NEW, USED. INCLUDING I BEAMS, ANGLES, CHANNELS, RE-INFORCEMENT RODS, ETC.
PERMANENT TYPE ANTI-FREEZE (Ethylene Glycol Base)—Per Gallon $2.98.
COMPLTE TRANSMISSION EXCHANGE
SAFETY CLASS SOLD AND INSTALLED FOR EVERY KIND OF VEHICLE, INCLUDING CONSTRUCTION EQUIPMENT.
COMPLETE LINE OF AUTO AND TRUCK PARTS
NEW OR USED WHOLESALE OR RETAIL

PINKUS SALVAGE AND AUTO PARTS
Williamsburg, Ontario Phone KI 3-2759



SAM'S BODY SHOP

GALLINGERTOWN

FREE PICK-UP AND DELIVERY

SAFETY GLASS INSTALLED

FAST EXPERT SERVICE

CALL ANY TIME

Phones: KE. 7-2332 or KE. 7-2183

FUNERAL AND AMBULANCE SERVICE
FURNITURE DEALER
H. C. FAIRBAIRN

PHONE COLLECT TO:

IROQUOIS *OL. 2-4775*
WILLIAMSBURG *KI. 3-2256*

Successor to G. Leonard Keck



Start an interest-bearing BNS Christmas Gift Account now

Plan for your 1959 Christmas shopping now—by *planning* your *saving*. Open a Christmas Gift Account at any BNS branch.

Decide how much you want for Christmas gift giving . . . and each payday tuck away a fraction of this amount. In this special account, with its own attractively covered passbook, your Christmas fund can't disappear in day-to-day spending. And at the BNS it will earn full savings-account interest!

To give yourself a carefree Christmas, open a 1959 Christmas Gift Account at your nearest BNS branch—now!

The BANK of NOVA SCOTIA

More than 500 branches across Canada and in London • New York • Jamaica • Cuba • Puerto Rico Dominican Republic • Bahamas • Trinidad • Barbados. Correspondents the world over.

Manager: Morrisburg Branch, Robert W. Smith.

MONEY PROBLEMS? SOLVE THEM WITH A **SCOTIA PLAN LOAN**
Low monthly repayments
Life insured at no extra cost to you

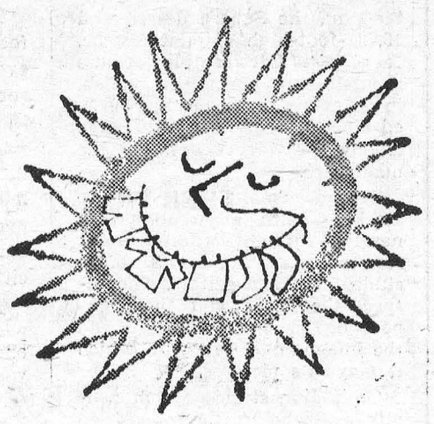

Question: how many perfect drying days in a year?

Answer: 365 — with an electric dryer

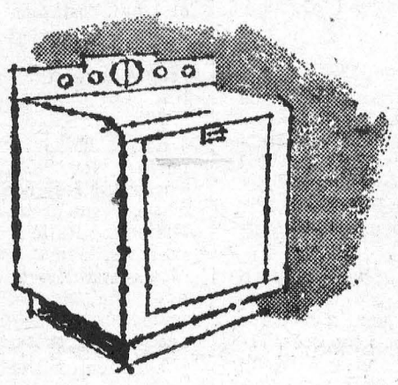

Any day you choose is a good drying day when you have an automatic electric dryer working for you! Its gentle heat gets clothes sunshine fresh . . . fluffier, too!

live better... ELECTRICALLY

the safe, clean, modern way!

6266A

Morrisburg Hydro-Electric Commission



anticipating something... ?

in the next 20 years

a trip?
a new home?
college education
for your children?

Then Sun Life's Anticipated Endowment Policy may be just what you're looking for.

It will do two things:

- Provide you with cash in 10, 15, and 20 years.
- Give you insurance protection for 20 years.

Here's how it works:

- Say that you take out a $5,000 policy.
- You pay premiums for 20 years.
- In ten years you receive a cash payment of $1,000 plus dividends.
- In fifteen years you receive another cash payment of $1,000 plus dividends.
- In twenty years you receive a final cash payment of $3,000 plus dividends.

And that's not all:

- Your $5,000 life insurance coverage remains in force for the full 20-year period.
- You may elect to take a paid-up life insurance policy instead of your twentieth year payment.

Here's all you need do:

- Call your local Sun Life agent for further details. You will be under no obligation.

John A. D. Alguire

SUN LIFE ASSURANCE COMPANY OF CANADA

GALLINGERTOWN

..The sympathy of the community is extended to Mr. Joseph Heagle and family in the death of a loving wife and mother. . . . . .

..Mr. and Mrs. Hubert Gallinger, Gary and Brian, of Ingleside were guests of Mr. and Mrs. Fred C. Gallinger. . . . . .

CHURCH ROAD

Mrs. Annie Bowman was taken to Cornwall General Hospital on Sunday where she underwent an operation. At last report she is progressing satisfactorily.

Mr. Thomas Millward is a patient in Winchester Memorial Hospital suffering from pneumonia.

Dr. Lapp of Chesterville made calls in this vicinity the first of last week.

Mrs. Roy Styles of Chesterville, spent a few days with her mother, Mrs. Bowman last week.

Mrs. Claude Crowder entertained the Sewing Club at her home on last Thursday evening.

Mrs. R. J. Schwerdfeger and Roscoe Schwerdfeger were in Chesterville on Thursday of last week.

Mincemeat Pie

Include one in your order this week and serve it warm.

YOUR WEEKEND BAKING

can be done so easily, and with variety for the whole family by shopping regularly at

Summer's Bakery

Winchester, Ont.
Phone 140

'44 tfc.

RIVERSIDE HIEGHTS

Mr. and Mrs. Dick Richardson have moved into the house formerly occupied by Mr .and Mrs. D. Colville. Mr. Colville, employed by Ontario Hydro was transferred to Silver Lake Ont. a few weeks ago.

Mrs. Ted Seymouris at home now after spending some time in the Hotel Dieu Hospital at Cornwall.

Friends of Mr. Floyd Fisher will regret to learn that he is back in the General Hospital in Cornwall.

Mr. and Mrs. Neal Casselman were married at Braeside, Ont., Nov. 15th and have taken up residence in Riverside Heights.

The December meeting of the Riverside Heights W. I., will be held on December 10th, in the Community Hall. Roll call will be a toy for the Children's Aid. These are to be Christmas wrapped and marked on the outside whether for a boy or girl and what age. Members are also asked to bring something to auction off.

Rededication services will be held at the new St. John's Lutheran Church this Sunday at 3 p.m. Attend ing this service will be the President of the Synod, Dr. Jacobi, former pastor of the church, Rev. A. Conrad and choir from Ottawa and Rev. Blackwell and choir from Williamsburg All are invited to attend.



You, too, can produce Quality Pork at Minimum Cost

Pig or sow . . . it's the well developed, well finished and well marketed product that brings you top market prices.

So start your young pigs right away on Blatchford's Pig Starter — for quick, efficient growth. High in antibiotics and rich in essential vitamins it's extremely palatable for young pigs.

Keep your sows, too, in perfect condition with Blatchford's Sow Ration. Make sure of a large litter of large, well-developed pigs at birth. The biggest at birth are biggest when weaned and can be marketed for greatest profit. Call in and get FREE booklet "Hog Grower's Guide". Learn about the Blatchford way to bigger hog profits.

Blatchford's Pig Starter AND Blatchford's Sow Ration

A New Location

BUT THE SAME DEPENDABLE SERVICE

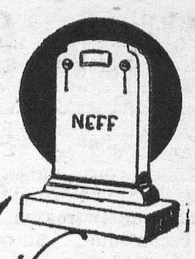

Special Designs Submitted

On No. 2 Highway Opposite
THE NEW UNION CEMETERY

The Most Modern Shop in Eastern Ontario
CEMETERY LETTERING
THE BEST IN MEMORIALS

C. C. STUBBS & CO.

L. D. WELLS, PROP.

INGLESIDE, ONT., *BOX 40*

Phone Keystone 4-2255

BUILDERS SUPPLIES

THE BLACK LUMBER CO.

WE HAVE EVERYTHING

THAT GOES WITH THE TRADE

JUST ASK FOR IT—WE HAVE IT

ESTIMATES FREE — WE DELIVER

THE BLACK LUMBER CO.

W. G. Black, Mgr.

Ph. KI. 3-2188 Morrisburg, Ont.

W. E. FITZSIMMONS

AMBULANCE SERVICE
FUNERAL HOME

IROQUOIS

OL. 2-4452 —or— OL. 2-4577

Beet Pulp with molasses.

Ideal for milk production and conditioner.

Fertilizer

We suggest that you order now and save $2.50 per ton

COAL

Very finest Amercan antricite.

MORRISBURG FEED AND PRODUCE CO

Industrial Road

WE DELIVER *PHONE KI. 3-2005*

VICE & CRAIG

FUNERAL DIRECTORS *FURNITURE DEALERS*
AMBULANCE SERVICE

Phone ZEnith 7-2900 (No Toll Charge) Winchester

Budgeting Really Pays Off

The secret of keeping a budget lies in one word, "desire". Without a sincere desire to learn how to handle money in a planned way and spend it with confidence, your budget will never really work. To start, you need a purpose, a reason for beginning your budget and continuing it: a list of things you think you can't afford out of the paychecks. Without a goal, budget keeping becomes an aimless attempt to control spending and is likely to result in frustration and argument.

Like radar, a budget's scope enables you to see where you have been, where you are going, and what to expect in between. With your financial picture clearly before you, you can work more efficiently toward handling your family's spending.

However, you must understand a budget is no miracle worker. It is not a magic word which opens the doors to financial successes.

A budget serves a definite purpose, provided you do not let it become your master. In other words, don't let the tail wag the dog.

Analysis is one of the key words in the function of a budget, for you have to consider carefully all its aspects; then decide which direction is best for you to take. But, once your decision is made, stick to your course through squalls and storms. Of course there will be times when prudence should prevail and it will be better to alter your course slightly because of unforeseen circumstances. Any good plan should be flexible enough to provide for changes.

Assuming you do have the desire, plus the determination to see it through, here are the steps to take in launching your budget. First, list your goals. These can be grouped into three categories. (1) Things you need soon: a new dress, a dining-room set, a washing machine. (2) Things you will need next year: paying off old bills, a vacation trip, dental care. (3) Things you want in the future: a new car, children's education, your own home.

Next, disregard "averages". There is no such thing as an average family, and for you to pattern your budget on averages suggested by syndicated budget-guides would be to pattern your living after a mythical household. So toss "averages" overboard and base the budget on your own experiences. This means that a review of your past spending is necessary, then compare it with your goals and make the adjustments necessary for you to reach those goals. In other words, your budget should be designed to fit your family's needs and desires, writes James L. Barker in The Christian Science Monitor.

The accurate way is to keep a running account of your expenses until you have a clear picture of where your money is going. It is the hardest step to take along the road to a successful buget. It will be time consuming and unrewarding at first, but before you know it you'll soon be buying the things you want without worrying where the money will come from to meet future bills. Allow enough time to know for certain how you are spending your money. Even three months isn't too long.

Once you have set down your probable future expenses, your budget is ready to be launched. Start with your income. This obvious rule is often overlooked by those in a hurry. Yet if you don't list all salaries, rents, allowances, dividends which your family will receive during the coming year, your scale will be inaccurate and your budget will eventually collapse.

Second, list your fixed expenses. These include such items as mortgage payment or rent, utilities, taxes, insurance premiums, car payments, or any other "permanent" charges which have to be met at prearranged times.

Next, your future expenses. This will be harder, and is the reason for keeping a record of your expenses before starting your budget. In this category lie those snares which can defeat the best of budget plans. These disbursements are the bulk of your daily living expenses, and include food, clothing, home furnishings, household equipment, repairs, contributions, subscriptions, gifts, travel, recreation, car expenses. These items are the ones which allow you to make necessary adjustments in order to meet unexpected needs.

Now for those hush-hush swords hanging over many persons' heads, unpaid bills. If nothing else could be accomplished with a budget, being able to wipe the slate clean would make keeping a budget worth while. So among all your other expected expenses set aside an amount each month which will make it possible for you to bring those pesky things up-to-date.

Last, and most important, is future spending. Here is the reward for a job well done—the gifts which otherwise would remain purchases to talk about and hope for without getting close to them. Now you have reached the purpose of your budget, achieving your important goals: Dad's workshop, Mom's mink stole, Sis's trip abroad, Brother's college education and Junior's hi-fi outfit.

They are all yours. And, like everything worth fighting for, you'll enjoy your earned dreams far more than if you had put yourself behind the financial eight ball called "debt" in order to get them in a hurry.

You'll want this "expense" to accumulate in a place where your money is secure, readily available and earning something extra for you. That's where a savings account enters the picture. The day you start your budget, open a savings account at your local financial institution. The bank will even help you with your budget if you wish.

But you're not through yet. One last step still remains — putting the plan to work. As you have heard, "procrastination is the thief of time," and, in the case of your budget, it will steal your money, too. So stop your wishing or sneering because of past budget failures and start this new plan today!

The easiest way to elect a family treasurer who will be responsible for keeping the records and paying the bills on time. Then everyone else must pitch in and cooperate, because, like any family enterprise, what blesses one member blesses the whole family.

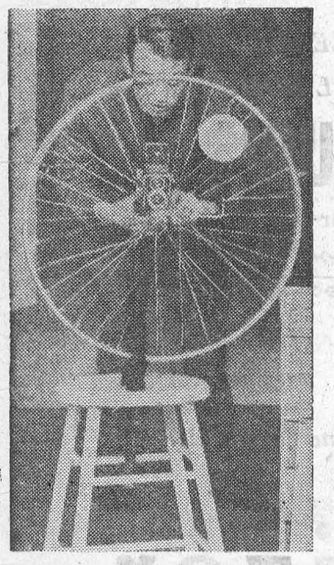

WHEEL IS A WHEEL — Intent lensman gets set to shoot a piece of impressionistic art by Mercal DuChamp at a Frankfurt, West Germany, display. Its title? "Bicycle Wheel."



SAD VISIT — Mrs. Tyrone Power, widow of the actor who died of a heart attack in Madrid, is leaving a hospital there after viewing his body. The man with her is unidentified.

TABLE TALKS
Jane Andrews

Perhaps it may seem a bit early to talk about Christmas turkey and all the trimmings but, the way the weeks seem to fly past, possibly it would be just as well not to put it off too long!

In case you have mislaid the recipe for roasting turkey from previous columns, here is the rule again—with a zesty bread stuffing.

ROAST TURKEY WITH ZESTY BREAD STUFFING

- **7 pound ready-to-cook turkey**
- **⅛ cup butter**
- **½ cup chopped giblets**
- **⅓ cup chopped onion**
- **2 quarts (½ inch) soft bread cubes**
- **1 teaspoon salt**
- **Dash pepper**
- **¼ teaspoon poultry seasoning**
- **¼ cup oily French dressing**

Rinse turkey in cold water and pat dry. Refrigerate while preparing stuffing. Melt butter in skillet; add giblets and onion and saute until tender. Combine bread crumbs, salt, pepper and poultry seasoning. Add butter mixture and French dressing to bread and mix well. Rub neck and body cavities with salt. Spoon stuffing into neck cavity, using enough to fill the skin so that turkey will look plump when served. Fold neck skin over and skewer it to back. Twist wing tips and fasten "akimbo" style, bringing tips onto back. Put remaining stuffing into the body.

Close body cavity by skewering skin together and lacing it closed with heavy cord. Tie drumsticks to tail. Brush skin thoroughly with melted butter or shortening. Place turkey, breast up, on a rack in a shallow open pan. Insert meat thermometer through the membrane between the first and second ribs so that bulb end reaches into center of stuffing.

Roast uncovered in a preheated 325 degree F. oven for 3 hours or longer, until stuffing temperature reaches 165 degree F. and turkey meat is done.* Do not sear and do not add water during roasting period.

*Test for doneness: (1) Press fleshy part of drumstick between fingers. If meat is very soft it is done. (2) Move drumstick up and down. If it moves easily or twists out of joint, it is done.

* * *

And here are some leftover recipes:

TURKEY TETRAZZINI

- **8 ounces spaghetti**
- **2 tablespoons olive or salad oil**
- **1 cup sliced mushrooms**
- **2 tablespoons finely chopped onion**
- **2 cups chopped, cooked turkey**
- **1 cup turkey stock (or chicken bouillon)**
- **1 cup light cream**
- **3 tablespoons grated cheese**
- **Salt and pepper to taste**

Add 1 tablespoon salt to 3 quarts rapidly boiling water; gradually add spaghetti so that water continues to boil; cook uncovered, stirring occasionally until tender. Drain in colander. Meanwhile, heat oil in skillet; add mushrooms and onion and saute until lightly browned. Add turkey, stock, cream, salt and pepper; mix well. Arrange half of spaghetti in bottom of greased 2½-quart casserole; top with half of turkey mixture. Repeat layers; sprinkle with cheese. Bake at 350 degrees F. for 50 minutes, or until lightly browned. Serves 4.

* * *

CURRIED TURKEY OVER RICE MOUNDS

- **4 tablespoons butter**
- **4 tablespoons flour**
- **1 teaspoon curry powder**
- **½ teaspoon salt**
- **Pinch paprika**
- **Few grains cayenne**
- **1 cup turkey stock**
- **1 cup milk**
- **1 or more cups cut up turkey**
- **Sliced ripe olives**
- **1 pimento, cut in small pieces**

Mix butter, flour and seasoning into soft paste; heat stock and add to paste in saucepan; heat and smooth out all lumps; add warm milk, stirring constantly; cook gently until sauce is thick. Add sliced olives and pimiento. Add turkey. Serve over mounds of hot cooked rice, —or if you prefer the traditional way, serve over toast points. Serves 4.

* * *

For some weeks now plump red cranberries have been in the markets, and before the season is finished there will be an estimated one million barrels or more—16 per cent above average. Cranberries now appear in many foods — pies, puddings, cakes, salads, to name but a few. But cranberry sauce still comes first with many people.

* * *

In case you haven't made it since last year and want to be reminded how, it's as easy as can be. The customary ingredients are 1 quart of cranberries (4 cups), 2 cups of sugar, and 2 cups of water. If you're in a hurry, you can put all three in a saucepan together and cook just until the skins pop—not much more than 5 minutes. Another way, which produces a little richer syrup, is to boil the sugar and water together about 5 minutes; then add cranberries and boil until the skins pop open, another 5 minutes approximately.

* * *

Down Tennessee way, the Agricultural Marketing Service offers something they call Cranberry Velvet for holiday desserts. To a pound can of whole cranberry sauce, add a cup of crushed pineapple, 2 tablespoons of lemon juice, a sprinkle of salt, a quarter pound of marshmallows cut in small pieces, and a cup of heavy cream, whipped. Chill this mixture in a refrigerator tray until you're ready to serve it. Its really smooth!

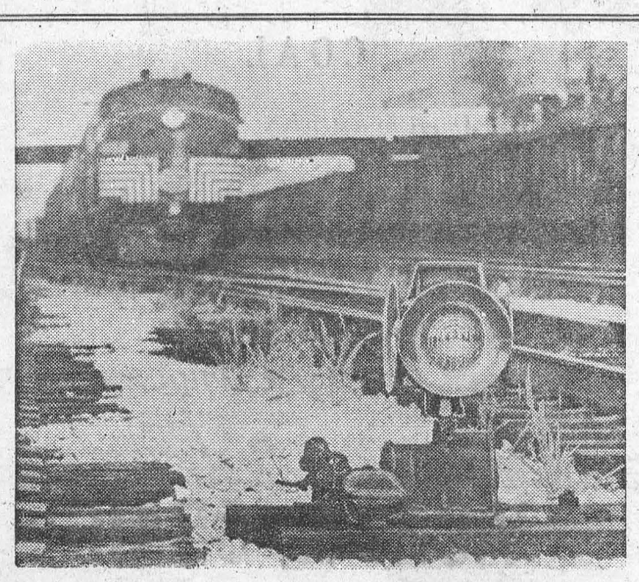

CLEAR TRACK TO NUCLEAR AGE — Switch lamp, in foreground, is a product of developments in nuclear physics. Krypton, a gas, reacts on the lining in the lamp and a glow results. The lamp has a potential life of 10 years without maintenance cost in its position along the New York Central's main line.

French Cameramen Take Real Chances

Spread across two pages of its zestful tenth-anniversary issue last month, the French picture weekly Paris-Match offered its readers still another eyebugging photograph: A close-up 20,000 feet high over Algeria of husband and wife French parachutists smiling at the camera as they hurtled arm-in-arm. parachutes still unopened, toward the earth.

To make the striking shot, Match photographer Daniel Camus strapped on a parachute and crawled far out on the wing of the plane from which the couple jumped. Then, as soon as he had snapped his picture, Camus himself parachuted down.

The feat was all part of the day's work for Camus, who has hit the silk over embattled Dienbienphu, the Sahara desert, and 15,781-foot-high Mount Blanc. It was a fair sample of the shoot-to-suit journalism which, in an eventful decade, has earned Paris-Match unique prestige among the world's news-picture magazines.

Second among all picture weeklies with a circulation of nearly 2 million scattered to the far corners, Match is often studied by rival editors, who respect the speed and thoroughness of its news coverage and the imaginative flair with which it plays its pictures.

On major stories Match usually overwhelms the opposition by force of numbers. When England's Queen Elizabeth paid a state visit to France last year, Match deployed 30 photographers and every available free-lance in Paris. During the Hungarian revolt, Match men became so well known at border check points that refugees soon were going all the way to their hotel rooms in Vienna to offer them candid pictures of the revolt. "Match men move in on a story like locusts," one rival complained. "After they are through, there's nothing left for anyone else to reap."

For fast-breaking stories, Match keeps part of its 91-man staff poised for instant action. Managing editor Roger Therond compares the system to commando raids. "Instead of being bogged down by specialized departments," he says, "we let the news give the orders."

When the Algerian crisis came to a head last May, Match chartered three planes to rush staffers to the scene; it soon had photographers hovering over Algiers' forum in helicopters while they snapped shots of the seething crowds.

Much of the staff's superb morale can be traced to the sympathetic treatment it receives from the magazine's top boss, 71-year-old textile and publishing tycoon Jean Prouvost, who believes in spending money to make money — and now reaps $1 million a year in profits from Match.

Avoiding cheap cheesecake as well as the philosophical wrangling beloved of many French newspapers and periodicals, Match steers a middle road politically, runs no editorials, devotes itself instead to securing stories with maximum middlebrow appeal.

Irked by its devil-take-the-hindmost approach to most stories, critics contend the magazine violates newspooling agreements and employs extraordinary tricks. To get an exclusive interview with a Folies Bergere star who had slashed her wrists, Marie-Charlotte Pedrazzini (sister of the dead photographer) wrangled her way into the star's hospital as a blood donor. To obtain exclusive shots in the Vatican, chief photographer Walter Carone dressed in the uniform of a papal officer. Carone shrugs a shoulder at critics. For Match, he says, "imagination and nerve are absolute requisites."

Ballet Packs For Tour Of 58 Cities

Packing hundreds of costumes for a 20,000-mile trip is a normal event in the life of the wardrobe department of the National Ballet of Canada. Last year the Ballet visited three countries, including Mexico, on its eight-month tour. This year the company visits 18 cities in Canada before performing in some 40 cities in the United States.

The wardrobe department packs about 15 wicker baskets and an equal number of huge wooden wardrobes to go on tour. Each box is well identified as to content and on the night of the performance James Ronaldson, head of the department, simply unpacks the boxes needed for that particular night. This season the company will be using two 20-ton tractor-trailer trucks to carry costumes and scenery from one engagement to another.

Preparations for this annual tour keep the wardrobe department busy all summer. As soon as the repertoire of the forthcoming season is announced, it is up to Mr. Ronaldson and his staff to check every costume for each ballet. Worn out outfits must be replaced, every seam and hook checked, every costume cleaned and pressed, every accessory checked and renewed if necessary. Then comes the task of new costumes for the new ballets. This year, for instance, the ballet will feature a three-act production of "Coppelia" and the new Canadian ballet "Ballad."

About 95 new costumes are needed for "Coppelia" alone. These are designed by Kay Ambrose, resident designer for the National Ballet. From her sketches, James Ronaldson and his assistant select materials and, with the aid of a half-dozen seamstresses, set to work cutting and sewing the new designs.

This season the wardrobe department is also making 25 new tutus for the ballerinas. This classic short costume is the public's most popular conception of a ballerina as she glides gracefully over the stage. The art of making a tutu is carefully guarded by each ballet wardrobe director. Mr. Ronaldson learned from the previous wardrobe supervisor and now he and his assistant, Cynthia MacLennan, make all the tutus themselves. It takes one person approximately one week to complete a tutu. Each is individually fitted to the dancer and is made of 20 yards of nylon net attached to a nylon bodice. The bodice is then embroidered or decorated to fit the designer's sketch if necessary.

When the ballet goes on tour the tutus are packed in large wicker baskets which are made by the Canadian National Institute for the Blind in Toronto to the National Ballet's specifications. These baskets have a wooden post imbedded in the centre and the tutus are stacked on this post one on top of the other. On arrival at their destination, a quick shake is all that is need for the tutu to be ready. The many yards of layered nylon net hold their shape even on long trips.

Drive With Care



FIRGEON – Dr. Reginald Dutta completes removal of a cataract from the eye of a rare Celestial-Eyed Veiltail in his fish surgery in London, England Stimulant supplied in minute quantity by an assistant with a hypodermic needle is given to the fish just before it's returned to its tank. Known formally as an "aquarist veterinary surgeon," the doctor operates on patients sent to him by fish fanciers in many countries.

THE HYDRO-ELECTRIC POWER COMMISSION OF ONTARIO

NOTICE OF EXPROPRIATION BY THE HYDRO-ELECTRIC POWER COMMISSION OF ONTARIO of lands in the Township of Matilda, in the County of Dundas.

PLEASE TAKE NOTICE THAT THE HYDRO-ELECTRIC POWER COMMISSION OF ONTARIO under the St. Lawrence Development Act 1952 (No. 2), and all other powers thereto it enabling has for its purposes TAKEN AND EXPROPRIATED in fee simple, lands in the Township of Matilda, in the County of Dundas, in the Province of Ontario, more particularly described in Schedule 'A" hereto and HAS DEPOSITED a plan and description of the said lands in the Registry Office for the Registry Division of the County of Dundas on the TWENTY-SEVENTH day of October, 1958.

TO be used for the construction, maintenance and operation of the works to develop and utilize the power resources of the International Rapids section of the St. Lawrence River.

AND FURTHER TAKE NOTICE that every person having claim to compensation must file the same with The Hydro Electric Power Commission of Ontario at 620 University Avenue, Toronto, Ontario, within six months of the receipt of this notice, giving particulars of any claim that he may have in respect of this expropriation.

DATED at Toronto, this 5th day of November, 1958

THE HYDRO-ELECTRIC POWER COMMISSION OF ONTARIO

E. B. EASSON,
Secretary.

SCHEDULE "A"

ALL THOSE PORTIONS of Lots 32, 33, 34, 35, 36 and 37, Concession 1, 1st Range of Lots and Lot 31, Concession 1, 2nd Range of Lots in the Township of Matilda in the County of Dundas, in the Province of Ontario, more particularly described as follows:

FIRSTLY:

BEING part of Lot 37;

COMMENCING at a point in the Eastern limit of the West half of said Lot 37 where it is intersected by the Northwestern limit of lands of the Hydro-Electric Power Commission of Ontario,, described in Instrument No. 21100, which point may be located as follows:

BEGINNING at the Northeast angle of said Lot 37;

THENCE South 29 degrees 50 minutes and 30 seconds East along the Eastern limit of Lot 37 aforesaid 2,057.51 feet;

THENCE South 29 degrees and 07 minutes East still along said Eastern limit 429.01 feet to the Northwestern limit of the lands of the Hydro-Electric Power Commission of Ontario, described in Instrument No. 21100;

THENCE North 33 degrees 43 minutes and 30 seconds East along said Northwestern limit 2812.07 feet to the Eastern limit of said Lot 35;

THENCE North 30 degrees and 52 minutes West along said Eastern limit 79.66 feet;

THENCE North 29 degrees 35 minutes and 30 seconds West still along said Eastern limit 856.52 feet;

THENCE North 30 degrees and 05 minutes West still along said Eastern limit 472.78 feet to the North east angle of said Lot 35;

THENCE South 53 degrees and 41 minutes West along the Northern limit of Lot 35 aforesaid 308.53 feet;

THENCE South 56 degrees 13 minutes and 30 seconds West along the Northern limits of Lots 35 and 36 aforesaid 1,244.35 feet;

THENCE South 57 degrees 03 minutes and 30 seconds West still along the Northern limit of Lot 36 aforesaid 898.01 feet.

THENCE South 55 degrees and 21 minutes West still along said Northern limit 68.58 feet, more or less to the point of commencement.

THIRDLY:

BEING part of said Lots 32,33 and 34;

COMMENCING at the Northeast angle of said Lot 34;

THENCE South 51 degrees and 36 minutes West along the Northern limit of Lot 34 aforesaid 392.64 feet;

THENCE South 61 degrees and 08 minutes West still along said Northern limit 271.44 feet to the Western limit of the East half of said Lot 34;

THENCE South 30 degrees 47 minutes and 30 seconds East along said Western limit 1,110.83 feet to the Northwestern limit of the lands of the Hydro-Electric Power Commission of Ontario, described in Instrument No. 21100;

THENCE North 33 degrees 43 minutes and 30 seconds East along said Northwestern limit 2,909.27 feet to the Northern limit of said Lot 32;

THENCE South 60 degrees 50 minutes and 30 seconds West along said Northern limit 478.89 feet;

THENCE South 57 degrees and 40 minutes West still along said Northern limit and the Northern limit of said Lot 33, a distance of 623.53 feet;

THENCE South 53 degrees 26 minutes and 30 seconds West still along the Northern limit of Lot 33 aforesaid 618.53 feet;

THENCE South 51 degrees and 36 minutes West still along said Northern limit 250.60 feet, more or less, to the point of commencement.

FOURTHLY:

BEING part of said Lot 32;

COMMENCING at a point in the West ern limit of said Lot 32, where it is intersected by the Southeastern limit of the lands of the Hydro-Electric Power Commission of Ontario, described in Instrument No 21100, distant 478.76 feet measured South 30 degrees 58 minutes and 30 seconds East along said Western limit from the Northwest angle of Lo t32 aforesaid;

THENCE South 30 degrees 58 minutes and 30 seconds East still along said Western limit 521.33 feet;

THENCE North 59 degrees and 50 minutes East 643.43 feet, to the Eastern limit of the West half of said Lot 32;

THENCE North 27 degrees 59 minutes and 30 seconds West along said Eastern limit 857.07 feet to the aforesaid Southeastern limit of the lands of the Hydro-Electric Power Commission of Ontario;

THENCE South 33 degrees 43 minutes and 30 seconds West along said Southeastern limit 761.03 feet more or less to the point of commencement.

FIFTHLY:

BEING Part of said Lot 31;

COMMENCING at the Southeast angle of said Lot 31;

THENCE South 56 degrees and 48 minutes West along the Southern limit of Lot 31 aforesaid 633.72 feet;

THENCE South 56 degrees 49 minutes and 30 seconds West still along said Southern limit of 596.47 feet to the Southeastern limit of the lands of the Hydro-Electric Power Commission of Ontario, described in Instrument No. 21100;

THENCE North 33 degrees 42 minutes and 30 seconds East along said Southeastern limit 1,391.12 feet, more or less, to the Eastern limit of said Lot 31;

THENCE South 28 degrees 01 minute and 30 seconds East along said Eastern limit 548.23 feet, more or less, to the point of commencement.

SIXTHLY:

BEING PART of said Lot 31:

COMMENCING at a point in the Eas tern limit of said Lot 31, where it is intersected by the Northwestern limit of the lands of the Hydro-Electric Power Commission of Ontario, described in Instrument No. 21100, distant 690.15 feet measured North 28 degrees 01 minute and 30 seconds West along said Eastern limit from the Southeast angle of Lot 31 aforesaid;

THENCE North 28 degrees 01 minute and 30 seconds West still along said Eastern limit 89.79 feet;

THENCE South 61 degrees 58 minutes and 30 seconds West 13.00 feet;

THENCE South 28 degrees 01 minute and 30 seconds East 96.78 feet to the aforesaid Northwestern limit of the lands of the Hydro-Electric Power Commission of Ontario;

THENCE North 33 degrees 42 minutes and 30 seconds East along said Northwestern limit 14.76 feet more or less, to the point of commencement.

C. W. LLOYD,
Ontario Land Surveyor.

47-8-9c. SL 6010

DR. D. DOCKSTEADER
VETERINARIAN
CHESTERVILLE, ONTARIO
TELEPHONE 395

Edwin McIntosh
CO-OP AUTO INSURANCE
We can save you money on your Auto Insurance
Give us a Call for Details of Comprehensive Coverage
WILLIAMSBURG TEL. 398-2

EX-SERVICEMAN'S
24-HOUR
CASSELMAN'S RADIO TAXI
PHONE KI 3-2963
For Prompt and Courteous Service
EVERY PASSENGER INSURED
SPECIAL RATES ON
Funerals, Weddings and Out of Town Trips
3 CARS — NO WAITING
DRIVERS:
Bruce Casselman
Arthur Casselman
Allan Casselman
FOR ANY TRIP IN TOWN
Double Rates After 12 Midnite

EDWARD A. LAPIERRE
Public Accountant
MORRISBURG, ONTARIO

With FALL and WINTER Coming, You should check the Following Items:
Roof.
Storm Sash.
Insulation.
We have just recieved a shipment of Eave Troughs and Fittings.
SPECIAL PRICES—
10' Length Trough ... $1.45
10' Conductor Pipe ... $1.65

HODGINS LUMBER LTD.
Phone the Lumber Number
KI. 3-3155
Morrisburg — Ontario

Still Faster
SERVICE TO THE
ATLANTIC PROVINCES
CNR's modern, dependable Ocean LIMITED
DAILY EACH WAY BETWEEN
MONTREAL and HALIFAX
NO CHANGE EN ROUTE
NEW! COACH SERVICE AVAILABLE
"HOURS FASTER TRAVEL" between Montreal, Halifax and Cape Breton Island.
All regular overnight accommodations still available on the Ocean Limited, including through sleeping car service Montreal-Charlottetown and Montreal-Sydney.
DINING CAR AND COFFEE SHOP SERVICE
KNOW CANADA BETTER
Go CNR
Information and reservations from your Canadian National Representative.
110

WHAT PRICE ONE EGG?
Ever divide your production costs by the number of eggs produced? It's the price you pay to get one egg. Cut those costs with balanced feeding. Follow the XL (EXCEL) feeding programme — for economical egg production. Better feed means higher egg production — lower costs per dozen eggs. And the lower the costs, the greater your profits!
Cut Your Costs with XL (EXCEL)
Make your layers pay. Your birds need the added essential nutrients in XL (EXCEL) feeds — the proteins, minerals, vitamins. Cut your costs this way:—
Have us mix — 3 bags your grain — 1 Bag XL (EXCEL) 32% Egg Producer Concentrate.
or 4 bags your grain — 1 Bag XL (EXCEL) 35% Laying Concentrate.
Then — watch egg production go up and costs go down!
If you haven't your own grain — feed XL (EXCEL) Laying Mash.
EXCEL FEED SERVICE
BOUCKS HILL FEEDS
We have a full line of XL Feeds, Mill Feeds and Fertilizers Custom Grindings, Rolling and Mixing. We are agents for Allis Chalmers Tractors and Farm Machinery.
KI. 3-2409 WE DELIVER

SPENCER CORSETS AND BREAST SUPPORTS
Individually Designed
FLORENCE McGANNON
Corsetiere.

H. E. MELDRUM
ONTARIO LAND SURVEYOR
319 Third St. East
CORNWALL
Phone WE. 2-8124

DWIGHT TUPPER
AUCTIONEER
We Handle All Kinds of Auction Sales at Reasonable Rates
10 Years Experience
CHESTERVILLE, ONTARIO
PHONE 514
39-52p.

MacKENZIE APPLIANCE SERVICE
DOMESTIC AND COMMERCIAL
REFRIGERATION
WASHERS, DRYERS, RANGES, ETC.
Sales— TV ANTENNA —Service
Phone 410 Morrisburg

MacDONALD ELECTRIC
INDUSTRIAL AND COMMERCIAL SALES AND SERVICE
PH. MORRISBURG KI 3-3092
G. WILLIAM GORRELL
NOTARY PUBLIC
BARRISTER, SOLICITOR
PHONE KI 3-2577 RES. KI 3-3198
KI. 3-2819 MORRISBURG
GEORGE C. CLACKETT
WINDOW WASHING
FLOOR POLISHING
LAWN CUTTING
GENERAL CLEANING



Local and General

Mrs. on Smithson and little daughter of Mount Forest are visiting her parents, Mr. and Mds. Clarence Casselman.

Mony friends in Morrisburg will learn with regret of the deeath of Dr. Arthur Ezra Riddell at his home at Pender Island, Vancouver, October 24th in his 65th year; beloved husband of Louise Caron and dear father of Edith, Cecile, Margaret and James two sisters, Mabel Mullin, McCord, Sask., and Ethel Barker, Kingston, Ont. Interment was made in Royal Oaks cemetery, Victoria, B. C.

Mrs. Willis Salmon is visiting her daughter, Mrs. Kingston in Prescott.

Mrs. B. L. Carr spent a few days in Kingston this week.

Mrs. D. T. Henderson leaves this week end to spend the winter in Ottawa with her daughter, Mrs. Charleston and Mr. Charleston.

A meetting of the Retail Merchants Committee of the Morrisburg Chamber of Commerce was he ld the Civic Building Thursdal evening, December 4th, 1958 aat 8.00 o'clock with an excellent representation of all merchants. A decision was reached unanimously thaat the merchants would remain open on Wednesday afternooon, December 17th, 1958 untitl 6.00 o'clock and commencing with Thursday, December 18, 1958 the stores would stay open until 9.00 o'clock each evening until Christmas with the exception of Wednesday, December 24th, 1958, when all stores would close at 6.00 o'clock.

Friends will regret to learn that Mrs. Leo Laurin is confined to the St. Vincent de Paul Hospital in Brockville.

Many friends will regret to learn that Allan Casselman was injured in an automobile accident on Wednesday, when his car was in collision with a transport truck at the intersection of Highways No. 31 and 2. Allan suffered minor injuries, but his car was wrecked. beyond repair.

TO RENT

2 3-ROOM APARTMENTS. Available Immediately. Apply to
RUSELL BAKER,
R. R. 1, Morrisburg,
Tel. KI. 3-2315.
47tfc.

APARTMENT FOR RENT; 3 miles from Morrisburg. Heavy duty wiring. Apply to
LLOYD McHAFFIE,
KI 3-2226.
47-8c.

A 1-BEDROOM APARTMENT and a 2-Bedroom Apartment, available immediately.
KI 3-3106.
47tfc.

NEW TWO-BEDROOM BUNGALOW FOR RENT. Mariatown.
KI. 3-2044

APARTMEN TO RENT, East of Morrisburg, 4 rooms, on Highway 401, heavy wiring, Available immediately.
CARL G. CASSELMAN,
Phone KI. 3-2741,
R. R. 1 Morrisburg,
49-50p.

NEW 2-BEDROOM BUNGALOW to rent in Mariatown.
Phone KI. 3-2955.
49p.

5 ROOM APARTMENT. Running water. In Riverside Hieghts. Apply
Gerald Link,
Phone KI. 3-2653.
49tfc.

HOUE with all modern conveniences In Williamsburg. Apply:
FRED PINKUS,
Phone KI. 3-2759.

TRADE-IN VALUES

Trade in your old Furniture.
for new furnishings
Tremendous values are offered
Call in and See us

. ROBERT STEPHENSON .

BRINSTON & WILLIAMSBURG
OL. 2-4710 KI. 3-2425

47-49c.

FOR SALE

CEDAR WOOD. Delivered 2 Cords or more. Apply to
CARL G. CASSELMAN,
KI. 3-2741,
R. R. 1, Morrisburg.
48-9p.

2 PAIR GIRLS' WHITE SKATES, Size 11 and 12. Like New. $2.00 pair.
MRS. HARRY TINDAL,
Phone KI 3-2685
48tfc.

1 USED GENDRON DELUXE BABY CARRIAGE, excellent condition. Also one doll carriage not used.
PH. KI. 3-2116.
49.p.

CHRISTMAS TREES, All sizes.
APPLY:
HARRY TINDAL,
Ph. KI. 3-2685.
49-51 p.

CHRISTMAS TREES, all sizes, also girls and boys skates, tropical fish aquariums, supplies, etc.
GEORGE BEAUPRE, JR.
KI. 3-3194.
Morrisburg, Ont.
49-51p

BOYS HOCKEY SKATES, in new condition. Size 3. $3.00.
Mrs. Hugh Gillmor,
Mariatown.
49c.

1949 FORD in good condition. Can be financed.
Phone KI. 3-2885.
49c.

IN MEMORIAN

PHILLIPS—In loving memory of a dear husband, father and grandfather who passed away December 8, 1957.
Wife and Family.

McINTOSH—In loving memory of our dear sister, Mary E. McIntosh, who passed away Nov. 29, 1951.
A leaf in the book of memory is partly turned today,
Our thoughts are of you both, you are never far away,
Looking back in memory for the path you trod,
We bless the years we had you and leave the rest to God.
Mr. and Mrs. Chas. Armstrong and family, Mrs. Oral Casselman.

MAGAZINE SUBSCRIPTIONS

All popular and papers.
Miss G. C. Campbell,
Phone KI.3-3140.
49-51p.

TO LET

HOUSE TO LET modern conveniences $50.00 per month. Why pay the Hydro more? Apply to:
A. M. Jarvis.
49p.

CARD OF THANKS

I wish to thank all my friends and nieghbours for cards, gifts and visits while I was a patient in Winchester Memorial Hospital. Special thanks to the doctors and nurses at the Hospital.
Edith Beckstead.

NOTICE OF TENDER

Tenders wanted for the conversion of the Morrisburg Public School heating plant to oil or natural gas will be recieved by the undersigned.
C. M. Crober, Sec'y-Treas.,
Morrisburg Public School Board
49c.

MALE HELP WANTED

General maintenance man with arc welding, mechanical and layout experience for general repairs of plnt opertion. Good working conditions. with bright future for right person. Slary commensurate with abilities. Reply stating experience, age, educaiont, martial status, phone number, etc. to:
Capital Concrete Products Ltd.
PO Box 430, Morrisburg, Ont.
49c.

INSURANCE

FIRE, AUTOMOBILE, CASUALTY
Protection with service.
CHARLES M. CROBER,
Phone KI. 3-3144.
49tfc.

CHRISTMAS TURKEYS

OVEN DRESSED, ALL GRADE A
Please Phone Your Orders to KI.3 9765

MRS. JACOB SCHWERDTFEGER,
R. R. 1, Williamsburg.

ST. JOHN'S AND ST. PAUL'S EV. LUTHERAN CHURCH

Second Sunday in Advent, Dec. 7

ST. PAUL'S—
10 a.m.—The Service — Special guest: Rev. A. G. Jacobi, D.D., Pres. of Canada Synod.
11 a.m.—Sunday School and Bible Class.

ST. JOHN'S—RIVERSIDE HEIGHTS
3 p.m.—Dedication Serviec — New Church. Guest: Pres. of Canada Synod, the Rev. A. G. Jacobi, D.D., former pastor; Pres. of Conference Rev. A. Conrad; choir - Ottawa. Soloist, Mrs. Robt. Burns.

Everyone cordially invited to these services.

ST. JAMES ANGLICAN CHURCH

Rev. L. C. Scott, C.D., D.D., Rector
Dec. 7 — Second Sunday in Advent
8 a.m.—Holy Communion
10 a.m.—Sunday School
11 a.m.—Choral Communion
7 p.m.—Evensong
Holy Trinity Memorial Church—
2.30 p.m. — Evensong and Sunday School.

THE UNITED CHURCH

Morrisburg, Ontario
9.45 a.m.—Sunday School
11 a.m.—Junior Congregation
11-12 a.m.—Nursery
11 a.m.—Public Worship—3rd of Christmas Sermon series — "The Healing Light"—B.F.
The Sacrament of Baptism
Visitors Welcome to Advent Services
The Church School Christmas Tree on Monday, Dec. 22

THE PRESBYTERIAN CHURCH IN CANADA

KNOX CHURCH, MORRISBURG
"The Church With the Chimes"
Minister, Rev. John Hardwick, D.D.
Sunday, November 23rd—
10 a.m.— Sunday School.
11 a.m.—Divine Service.
"Enter into His Gates with Thanksgiving, and into His Courts with Praise".

WINNERS OF HYDRO LUNNEY TROPHY PICTURED BELOW



Pictured above are the winners of the Luney Trophy at the Morrisburg Curling Club recently.
The trophy was presented by Mr. O. S. Luney, Regional Manager of the Ontario Hydro. It was a Morrisburg team, which under the name "Project" wound up with the trophy.
From left to right they are W. H. Roberts, George Messecar, Frank Ellison, (skip), L. P. Larsen and Mr. Luney.
—Photo by Smith





...to give you good telephone service

Your telephone depends upon a vast system of complex and wonderful equipment. But above all, it takes *people* like Sondra Pritchard to make good service possible.

Sondra is one of our many Service Representatives. This girl, or some other friendly person like her, is in charge of *your* service.

This means that whenever you have a service request you can call with the assurance that there is a friendly, courteous person like Sondra Pritchard who will be glad to help you.

This assurance is one of the many little things that make your telephone service such a truly good value.

THE BELL TELEPHONE COMPANY OF CANADA

From tots...



to

teen-agers...

you can't go wrong with the "Gift of Thrift"

It's the ideal gift for:

- Birthdays
- Losing first tooth
- Christmas
- Passing Grades
- or any other special occasion.

Open their fund for the future

at... "MY BANK" TO 2 MILLION CANADIANS BofM

BANK OF MONTREAL
Canada's First Bank

THE **ONLY** BRA
THAT ADJUSTS TO FIT YOUR CONTOUR
actually changes its size to give you "custom-fit" where you need it



new, amazing JUST A'JUST* by *Exquisite Form* brassieres

Up to now...the only way you could adjust your bra was to let it out in back—or hike up the straps. But that didn't give you fit *in front* where you really need it. Now...a revolutionary new bra gives you "custom-fit"...*in front*. It's Just A'Just by Exquisite Form ...the one and *only* bra that actually *changes* its size to perfectly fit and flatter your very own contour. *No other bra in the world can do this.* And as extra added comfort...Just A'Just has all-elastic-back and sides. For a "custom-fit" bra at a ready-made price...come in today and see the versatile...adjustable Just A'Just

Style 257, embroidered cotton, 32-36A, 32-40B, 32-42C **$2.95**
Style 256, embroidered nylon marquisette, A, B, C, cups $3.95
*Pat. Pend.

VALLANCE DRY GOODS

KI. 3-3122 *MORRISBURG*

Meyers T.V. Service

Williamsburg, Ontario *Phone KI. 3-2210*

Radio and TV Sales and Services

Special Offer Till Christmas —

6 Months Free Service on all new TV's.

Store Located West of Bank of Montreal, Williamsburg