The Morrisburg Leader

LXXV, NO. 20 — MORRISBURG, ONTARIO, FRIDAY MAY 21st, 1937. — $1.50 PER YEAR.

POTATOES

We have just unloaded a car of Certified Potatoes.

P.E.I. Cobblers, 90's No. 1 ..... 1.35
P.E. I. Green Mountain 90's, No. 1 ..... 1.55
Table Stock No. 1 80's 1.10

SEED GRAINS

Banner Oats No. 1, per bushel 1.00
Victory Oats No. 1 per bu. 1.00
Recleaned Oats, suitable for Seed ..... .75
OAC 21 Barley No. 1 ..... 1.50
Arthur Peas No. 1 per bu. 2.75

GRASS & CLOVER SEEDS

Alfalfa, No. 1 ..... 31.00
Alfalfa No. 2 ..... 29.00
Red Clover No. 1 ..... 27.50
Red Clover No. 2 ..... 26.50
Alsike No. 1 ..... 25.00
Alsike No. 2 ..... 25.00
Alsike and Timothy 11.00
Timothy No. 1 Certified 9.00
Timothy No. 2 Purity 1 ..... 7.00
Sweet Clover No. 2 ..... 11.00

SALT

Coarse Salt 100's ..... .75
Dairy Salt 50's ..... .45
Salt Blocks plain ..... .40
Salt Blocks Iodized ..... .45
Salt Blocks sulphurized ..... .50
Salt Blocks phosphated ..... .90

The MORRISBURG FEED & PRODUCE Co.

MORRISBURG, ONT. Phone 88

ALABASTINE



Easy to Mix—
Easy to Apply

MAKES HOMES HEALTHFUL and BEAUTIFUL

Alabastine is so easy to apply that anyone can do it. A five-pound package of Alabastine mixes readily with cool water, in 5 minutes and is ready to use in 30 minutes. Your job is finished in from 2 to 4 hours. Alabastine spreads evenly, without leaving brush marks, costs much less than paper or paint, and the color effect is beautiful. Call and let us show you the large range of colors.

LAWN MOWERS



A fine selection of easy-running machines. Keep your lawn well mowed—it adds so much to the appearance and value of your property.

Monarch Fertilizer

A superior and highly concentrated fertilizer for Gardens, Flowers, Vegetables, etc. Bone Meal, Nitrate of Soda, Pulverized Sheep Manure, &c. Priced in small quantities, 4 to 5 cents per pound.

Favourable Time for Sowing the Root Crop

Mangels, Sugar Beets, Field Carrots, Orange and White Turnips, Purple Top Rutabagas. Very low prices on Seeds this season. Onion Sets and Multipliers.

R. H. BRADFIELD & CO.

The Hardware Store

MORRISBURG Phone 10 ONTARIO.

PROMPT ACTION SAVES TWO FROM DROWNING

When the outboard motor boat in which they were enjoying a cruise on Sunday afternoon, in Cooks Bay, in the St. Lawrence River, three and a half miles East of Morrisburg, turned over, Mr. Arthur J. Cole and daughter Verne, of Williamsburg, were thrown into the river and might have drowned in the extremely cold water, had not assistance reached them immediately.

As they came to the surface, after their plunge, both clung to the edge of the overturned boat, while Paul Laurin, who was fishing out of another boat nearby and heard the call for help from the shore, rowed to their assistance. Arriving on the scene, the rescurer instructed Mr. and Miss Cole not to attempt to climb into his boat, and thereby prevented a repetition of what had already happened, but instead to cling to the boat and he would tow them to shore. This he was able to do successfully by rowing his boat with one hand and hanging on to the overturned boat with the other.

Miss Cole, who is an excellent swimmer, was unable to swim due to the chilled water and the handicap of being fully dressed. Both were practically exhausted when they reached the shore.

The accident occurred when Mr. Cole and his daughter tried to exchange seats in the boat. They were immediately taken by motor car, to their home, and so far as we know, are none the worse after their "ducking."

TRANSPORT IN CRASH NEAR CARDINAL

Narrowly missing a culvert and a deep plunge into a creek, a McNeil's Transport, driven by Harry Clark of Toronto, crashed through a guard rail at the foot of Taylor's hill, two miles east of Cardinal, late Tuesday night. While proceeding down the steep incline the steering gear of the truck jammed and the driver lost control of the heavy vehicle, which was carrying ten tons of freight, including five tons of copper wire. Although the brakes were applied the driver could not check its speed and it crashed through the heavy cables, snapping off seven posts.

Traffic was tied up for several hours before the wreckage could be cleared.

EASTERN STAR OFFICERS INSTALLED AT MORRISBURG

The annual installation of the Order of the Eastern Star, chapter 83, was held at Morrisburg recently. About fifty guests were present coming from Montreal, Kingston, Prescott and Barryfield. Among guests present were Mrs. Charles Tousaw and daughter. Installation officers were Mrs. Bello Hembry and Mrs. Scott, both members of the Frontenac Chapter of Kingston. During the installation Miss Dowlar of Barryfield sang several solos accompanied on the piano by Mrs. Stanton of Kingston.

The officers elected were: worthy matron, Mrs. Amy Myers, of Morrisburg; worthy patron Dr. W. E. Davy, Morrisburg; associate matron, Mrs. B. Fitzsimmons of Iroquois; associate patron, H. H. Hamilton, Iroquois; sec., Mrs. H. H. Hamilton, Iroquois; treas., Mrs. Etta Weegar, Morrisburg; chaplain, Mrs. Sarah Everett, of Morrisburg; marshal, Mrs. Lida Hummel, Morrisburg; conductors, Mrs. Carrie Strader, Iroquois; assistant conductors, Mrs. Dora Thompson of Iroquois warder, Mrs. Fannie Tindale, Morrisburg; five star points, Mrs. Erma Stevans, Mrs. M. D. Copeland, Mrs. L. Merkley, Mrs. Harriet Herbick, Miss Marjorie Weegar.

The retiring matron, Mrs. Lottie Merkley, was presented with the past worthy matron's jewel by Miss Davy. The retiring worthy patron, H. H. Hamilton, was presented with a lamp. Mrs. Lottie Merkley presented Mrs. Hembry and Mrs. Scott with gifts also. Refreshments were served to about 75 in the chapter room.

WARNING TO MOTORISTS

The amendment to the Motor Vehicles Act permitting increased speeds of 30 and 50 miles per hour in municipalities and rural sections respectively will go into effect on May 24th, Hon. T. B. McQuesten, Ontario minister of highways announced this week.

At the same time, he issued a strong warning to motorists that the new speed rates represented "the maximum permissible speed at which motor vehicles may be operated.

Mr. McQuesten pointed out emphatically that the new speed limits were designed to meet the most ideal motoring conditions, and that motorists would have to slacken their pace in situations which called for care, courtesy, and the safety of pedestrians and other drivers, if the chance of reckless driving was to be avoided.

These speed law changes, however, were entirely dependent on "ideal conditions," he stressed. They could not take into consideration the many and varied situations which constantly arise on the highway and call for extra caution and slow speed, nor did they cover any defective equipment, such as lights and brakes, on a driver's automobile.

"Ideal conditions" would not include whizzing past a country schoolhouse, where children might be on the highway, at 50 miles an hour, Mr. McQuesten cited as one example to illustrate his point, "and no driver would be able to justify a speed of 30 miles per hour through a town on a busy market day."

AUTOPSY REVEALS SIPES' DEATH, NATURAL CAUSES

An autopsy on the body of Peter Sipes, who was found dead early Wednesday morning on the front porch of the home of Miss Mae Merkley, two miles west of Williamsburg, revealed that death had been caused by an acute heart condition. The autopsy was performed at Brinston yesterday afternoon by Dr. T. A. Hamilton of Brinston, and Dr. J. R. Miller of Iroquois in the presence of the district coroner, Dr. Peter McLaughlin of Winchester.

Sipes, who was employed on the farm of Wm. Dickie, adjoining the farm of Miss Merkley, had gone to Williamsburg early Wednesday evening, and it is believed he was stricken while returning home. Being unable to get to the Dickie house, he tried to arouse occupants at the Merkley home. When found a half-hour later he was dead. Provincial Officer Frank Rose of Morrisburg investigated and notified Dr. P. McLaughlin the district coroner, who has decided that no inquest will be necessary.

The late Mr. Sipes was born in Matilda township 53 years ago, a son of Mr. and Mrs. John Sipes. His wife, the former Clara Martell, died four years ago. One son, Peter Jr., survives, along with his parents, four brothers, John Wilbert, James and Samuel Sipes, all of Matilda, and two sisters Mrs. Edward Martell and Mrs. Bruce Markell, both of Matilda.

The funeral will be held on Saturday morning from the funeral parlors of H. R. Wallace, to Brinston United Church, where service will be conducted by the pastor, Rev E. Lacey. Interment will be in Brinston cemetery.

CANADIANS CELEBRATE IN NEW YORK CITY

Among former local Canadians who celebrated Coronation Day in New York City were: Miss Agnes Gillespie, Miss Jeanette Munroe (formerly of Finch) Mrs. Lois G. Thompson and Miss Eileen Baker of White Plains, N.Y. and Mrs. Pierce (formerly of Toronto); John Sherman, Danbury, Conn.; William Sherman and Malcolm M. Weegar of New York City.

In the afternoon Malcolm M. Weegar entertained at a Cocktail Party, followed by a dinner given by John Sherman. Following the dinner the Morrisburgers met at the home of Miss Agnes Gillespie. Among those invited who were unable to be present were Misses Anne Beckstead, Elnore Becksted and Mary Gillespie and Mr. Lois G. Thompson of White Plain, N.Y.

WINCHESTER MAN HIT BY AUTOMOBILE

Struck by an automobile as he was walking along the Ottawa-Morrisburg highway near his home in Winchester, George Skuce, 55, blacksmith, was knocked to the roadway and critically injured. He was rushed to his home where he was found to be suffering from face and head wounds and internal injuries.

The automobile was driven by Orval Bell of Winchester and was proceeding in the same direction as Mr. Skuce, who was accompanied by his wife. Mrs. Skuce was thrown into the ditch but was not injured. Mr. Bell stated after the accident, which happened about 9.15 p.m. that it was raining at the time and he was partially blinded by the lights of approaching cars. He said he did not see the couple walking on the highway and the first intimation he had of the accident was when he heard or felt his car strike something. He stopped and picked up the injured man and took him to his home where Doctors J. J. McKendry and Peter McLaughlin of Winchester gave first aid. From the first little hope was held for the injured man as he was severely cut about the face and body.

Mr. Skuce went to Winchester six months ago from Saskatoon with his wife and daughter Roberta and started in the blacksmith business. Three weeks ago his shop burned down in the fire that destroyed part of the main business section of the town. Mr. Skuce had completed arrangements to open a new blacksmith shop this week and was on his way home from a neighbor's with his tools which had been stored there since the fire.

The accident was investigated by Traffic Officer Eugene Rose of Morrisburg.

BICCUM—PRIEUR

The marriage was solemnized quietly at St. Columban's Church, Cornwall, on Monday, at 6 a.m., of Mr. Harry Biccum, son of Mr. Geo. Biccum of Morrisburg to Miss Mary Blanche Prieur, daughter of Mr. Joseph Prieur of Cornwall, Rev. Fr. Kerr performed the ceremony in the presence of relatives and friends. Following th ceremony the wedding breakfast was served at the bride's home. Mr. and Mrs. Biccum left by motor for Trenton, Toronto and Niagara Falls. Upon their return they will reside in Morrisburg.

Cameo Theatre
MORRISBURG

WHERE PERFECT SOUND IS FOUND

NEXT WEEK'S BIG PROGRAMME
Each Evening at 7.15 & 9.00. Each Afternoon at 2.30

MONDAY and TUESDAY
Grand Holiday Attraction. The Gayest, Grandest Comedy of the year.
IRENE DUNNE
—in—
Theodora Goes Wild
YOU MUST NOT MISS IT.

WEDNESDAY and THURSDAY
In place of "ON THE AVENUE" previously announced For These Dates
VICTOR McLAGLEN and PETER LORRE
—in—
Nancy Steele Is Missing
One of the Latest of the Season's Hits.
ADDED SHORT SUBJECTS
"LIVING JEWELS"
"SEEING NELLIE HOME."—Song Hit.
"THE GAME IS UP"—Cameo Short.
"ON THE AVENUE" previously placed for these dates will be shown at a later date.

FRIDAY and SATURDAY
JAMES GLEASON and ZASU PITTS
—in
The Plot Thickens
This entertaining and funny team in a picture that will tickle you—An hour of real enjoyment.
ADDED SHORT SUBJECTS:
"THE WORM TURNS—Comedy.
"ROW, MR. ROW"—Sports Review.
FOX MOVIETONE NEWS REEL.

THIS FRIDAY and SATURDAY NOW PLAYING
Lloyds of London

"AT THE OLD STAND"

SEEDS

We have a complete assortment of Grass and Clover Seeds also Seed Corn Oats Barley and Certified Seed Potatoes at most attractive prices.

MILLFEEDS

Bran 1.85
Shorts 1.90
Middlings 2.05
Gluten 1.70
Beef Pulp 1.70
Screenings 1.60
Oil Cake Meal 2.15
Hominy Feed 1.90
Schumacher Feed 1.95
Sweetened Moulee 185

JOHN DAIN

Lumber, Sash, Doors and Mill Work
OF EVERY VARIETY
Gyproc, Rooting, Builders' Supplies
OF ALL KINDS, IN ANY QUANTITY
DELIVERED FREE

A card or phone call will bring our Representative to answer your inquiry.

The M. F. BEACH Co., Ltd.
WINCHESTER

House To Rent

Good Locality — All Modern Conveniences

ARTHUR FLYNN Morrisburg, Ont

Orange Pekoe Blend
"SALADA"
TEA
515

Love Huntress

By H. GLYNN-WARD

Claudia Townsend meets Dick Whalen at a hockey game in Seattle one night. Her interest in Dick infudiates Wallace Bornell, rich young lumberman, who wants her to marry him. To get Dick out of the way, Wallace offers him a job in one of his lumber camps in British Columbia. At the camp, Dick accidently discovers that Bornell's men are working stolen timber lands. He asks for an explanation, but Braddock, the boss, puts him off and next day leaves for Seattle. The following day Claudia stops in at Bornell's office, and, by chance, overhears Bornell and Braddock plotting to do away with Dick. She decides to go to Burns Lake, herself, to warn Dick. Braddock recognizes her on the boat going north, however, and he manages to reach the camp the day before she arrives.

This might be awkward, but Claudia had come too far to worry about conventional difficulties. She went to bed and slept like a log, waking in the morning at the tattoo of the inn-keeper on the door to tell her the sleigh would be there in half an hour.

As Whalen had done, Claudia left her grips at the inn and took with her only her mountaineering haversack with night-things, a small silver flask of brandy, and a sturdy clasp-knife that she carried with her always on outdoor expeditions. Taking up her skis, she climbed into the front seat of the sleigh.

The driver looked at her with interest. Her brown felt hat fitted close to her head and turned back over the ears in two wings that gave her the look of a Mercury. She wore a red scarf, a short blown beaver coat, dark corduroy knickers and boots up to her knees.

Her dark eyes were alight with interest as she took in the vast immensity of the country and asked all manner of questions of the driver. The sun rose, turning all the snows about them to a rosy pink, and Claudia exclaimed at the beauty of it all.

"Pretty enough, pretty enough to look at," agreed the driver, "so long's a person don't have to be out in it."

They heard the jarring screech of the saw-mill long before they reached the camp. When the sleigh pulled up near the office-cabin Claudia was chilled through. The men about camp glanced at her curiously. Whom should she ask about Dick?

But Braddock was waiting for her. He came out of the offijce, gave hed a smiling good-morning and asked what he could do for her.

"I want to speak to Mr. Whalen. Is he here?"

Whalen's out at work. He'll be back along about tea-time."

Claudia got down out of the sleigh and followed Braddock inside. There was a roaring fire in the closed stove and she held out her hands to the warmth.

"Is there no way I could reacn Mr. Whalen now?" she asked.

"Say," said Braddock with easy familiarity, "it sure must be important to bring you all this way to see him!"

Claudia knew Braddock had recognized her on the boat. Did he suspect her of having overheard his talk with Bornell. If so, he was double-crossing her. She must find out where Dick was from someone else—and find out at once.

"Young Mr. Bornell a friend o' yours too?" Braddock was saying. "That's like a pretty girl, to have two strings to her bow!"

Claudia regarded him icily. "If you won't tell me how to reach Mr. Whalen then I must go and find someone who will."

"Just a moment," said Braddock. "I'll be right back." He went out.

"I don't understand why you should take it upon yourself to dismiss my driver," she said as Braddock came up.

He feigned surprise.

"Poor chap couldn't wait here all day. You said you wanted to wait for Whalen so I paid the driver and told him he could go. When Whalen gets back, you can go in with one of our teams. . . . Looka here. I'll go over to the cook-house and tell the Chink to fix you something to eat. He'll bring it over."

She followed him out.

"I'll come over to the cookhouse and get it."

Anything to escape from this man and get a chance to speak to someone who might give her some information about Dick.

"Ho, Ching!" she heard Braddock shout. "Ho there, Ching!"

The Chinese came running from the kitchen door.

"Get this lady a cup o' hot coffee and something to eat. I got to go across to the mill, but I'll be back in a minute."

Claudia watched him make his way across the snow to the mill. If she went outside to speak to any body now he would see and intercept her at once.

"One velly cold day, yes? Missee dlink up coffee, be hot!"

The cook's kindly invitation recalled her to the fact that he had set food and drink on the table for her.

She thanked him and began to pour out a cup of coffee. Suddenly it struck her that he might know where Whalen was.

"You know every man in this place, Ching?"

"Sure, I know all. Missee look for someone?"

"Yes," she said impulsively, "I'm looking for Mr. Whalen, do you know where he is?"

"Oh, Missa Whalen. He one velly good man! He savee my life one time!"

"Yes, he's nice. I know, but can you tell me where he is?"

'He go out in woods today, velly early in morning. Go 'long with Moliarty, they come get lunches to take, so maybe far 'way they go. Moliarty, he one velly bad man!"

Claudia was horrified by what Ching told her. Somehow she trusted Ching. He had said that Dick was "one velly good man" so he was probably correct about the other man—Moriarty. And Dick had been sent out alone with him!"

The words she had overheard in the Bornell office came back to her clearly. "Get rid of him somehow and quick," Wallace had said. "Easy enough, there's aplenty up there with a grudge against Whalen. Specially one fellow, and as it happens I've got something on him . . ." This Moriarty must be the man Braddock had meant!

(To be Continued)

Design for Living Should Be Goal Of All Education

Ever-Increasing Need to Direct Life Along Lines of Fitness and Influence

TULSA, Okla. — Education for the task of modern living was held up today as a goal of thought and action for the General Federation of Women's Clubs.

"There seems to be," said Mrs. Roberta Campbell Lawson, national president, in her presidential address prepared for delivery to the yearly council meeting, "an ever-increasing need for education in living.

"It is a need for the sort of education that will direct our living into the realm of calm and quiet self-analysis of our personal fitness and a checkup on the influence we radiate to those about us."

The national president used that theme to direct the delegates' attention to the foremost matter before the federation, a resolution taking a stand on President Roosevelt's plan for reorganization of the United States Supreme Court.

"Education for living would be a sham without real knowledge of the framework of our government," he said.

Spring Fever

I am yearning now for a summer day
And a lonely woodland trail
That leads me to a hallowed spot
In a cool, sequestered dale
Where the whisp'ring of a lazy stream
Befits my wanton mood
And bids me shed my worldly cares
Ere I enter Nature's quietude.

I love this enchanted valley,
For 'tis a mystic, magic place
Where bird-songs and echoes mingle
And zephyrs and pines embrace.
And blossoms of exquisite beauty
Perfume the very sod,
And I linger with deepest reverence,
For I know that I'm near to God.

Montreal. —E. Anne Pomeroy.

"Don't Eat With Knife" – 1837

Part of Deportment For Fair Sex of Century Ago

LONDON, Eng., — Have customs and manners changed considerably since the Coronation of Queen Victoria in 1837?

A deportment handbook of that date, "Dedicated to The Fair Sex of Great Britain," makes amusing reading nearly 100 years after its publication.

Miss 1837 had to remember that the good table manners were essential to social success. She was implored by the author never to "convey food to your mouth with your knife — it is only to be used as a divider."

The art of being a good listener was also included in a young lady's social education. Evidently there was nothing "so brutally shocking, nor so little forgiven, as a seeming inattention to the person that is speaking to you."

A debutante of 1837 was not encouraged to make casual friends. "Ladies usually have a proper sense of their own importance," one chapter states, "and therefore it is hardly necessary to say that if a gentleman presumed to recognize you in the street, from the circumstances of his having danced with you at a public ball, you will not return his salute, but will cleverly avert your head, so that he will receive due cognizance of your rebuke."

Why Do Teeth Decay?

Why teeth decay is still an unsolved problem to dentists. The search is being constantly carried to find some factor that may be held responsible but without any definite success. The most recent test is that made at Harvard Dental School where Dr. Paul K. Lorsch, instructor in operative dentistry, and Dr. Fred W. Morse, assistant professor of oral medicine, made a detailed study of 110 cases of children who came under their observation for caries or tooth decay. These investigators found statistical evidence that boys suffer more than girls from tooth decay. Examination of ninety-eight cases showed that fifty-one girls, with an average age of 7.8 years, had an average of 8.1 cavities an individual, while forty-seven boys, with an average of 6.0 years, had an average of 13.7 cavities an individual. Twenty cases including the five best and five worst among boys and girls showed that the high caries among boys average 32.2 and among girls 16.8, and in the low caries group the boys averaged 2.6 while the girls had no cavities. Heredity, diet and a large number of other factors were studied without finding any positive correlation with tooth decay. The only item that seemed to have any connection, as causes, were childhood diseases involving prolonged fever, the presence of eciduric bacilli in the mouth, and to a slighter extent rickets in early childhood.

YOU CAN EAT AND EAT THEM
. . . they're so delicious!



Crisp, dainty little circles of melting joy that actually make soups, salads and snacks taste better.



Christie's Biscuits
"There's a Christie Biscuit for every taste"

Tobacco Men Get More Pay

New Agreement in Quebec Also Cuts Work Week To 48 Hours

MONTREAL, — Chairman Gustave Francq of the Quebec Minimum Wage Board announced last week a conference of workers and employers in the province's tobacco, cigar and cigaret manufacturing industry approved new wage rates ranging from one to four cents an hour higher.

The new agreement, effective August 1, cuts two hours from the industry's 50-hour week and provides that at least two-thirds of all employees, instead of only 50 per cent, as at the present, must receive a $12.50 a week wage, paid workers with two years' experience.

Beginners' wage will be $7 a week. Wage scale are slightly lower outside Montreal district.

About 4,000 women workers are affected by the new schedule.

A car that is streamlined perfectly for a speed of 30 miles an hour is not streamlined perfectly for a speed of 60 miles an hour.

Queer World!

Putting Back the Clock: Every German university man must henceforth defend his honour by sabre duels. "An affair of honour," it is officially stated, "may deal with love, money, and reputation of self, family, or Fatherland." The sabre is 3 ft. long with a quarter-inch rounded tip, razor-sharp.

Aftermath: It is nearly twenty-three years since the war started and yet last year fourteen new cases were admitted to St. Dunstan's—all those of men who have now gone blind as a result of having been gassed. During the last five years nearly two hundred new cases have been admitted.

Expensive Buttonhole: An English carnation valued at £1,000 caused great interest at a display in New York. The high price is due to the fact that only the first plant of the new variety can be used, as the seeds seldom breed true. It takes about five years to develop.

Don't Want Money: Nearly 80,000 unclaimed accounts exist in the Post Office Savings Bank. They range from a few shillings to hundreds of pounds the average working out at about £16.



Ask your dealer about the new Coleman Stoves that make their own gas, or write — The Coleman Lamp and Stove Co., Ltd., Dept. WL, Toronto, Ontario.

Coleman
INSTANT GAS STOVES



Woman's World

By Mair M. Morgan

Cookies For All Occasions

Unlucky the child of four or forty who lives in a house without a cooky jar. And unlucky the cook who never knows the thrill of making a variety of fancy and very tasty cookies. There are so many occasions when you will be glad that the cooky jar is full. These lovely spring days, for instance, when the children come home from school ravenously hungry—give them cookies to eat. They can take them outside and eat while playing. Long, sunny afternoons bring many of your friends to your door while strolling and with a host of dainty cookies on hand, you need have no hesitation in asking them in for a cup of tea, accompanied of course, by any of the cookies for which the recipes are given below. These dainties well made, which necessitates using the finest and best cake flour on the market, will establish your reputation, not only among your adult friends but among your younger acquaintances.

Cookies for parties—cookies for every day—cookies for high days and holidays—all can be made from these recipes with the aid of a few fancy cutters and a little imaginative decorating.

Nut Florentines

Two cups sifted cake flour, 1 teaspoon baking powder, ½ teaspoon salt, ½ cup butter or other shortening, 1 cup sugar, 2 eggs, well beaten, ½ teaspoon vanilla, ½ cup nut meats, chopped, ½ cup brown sugar, firmly packed, ½ teaspoon vanilla, 1 egg white, stiffly beaten.

Sift flour once, measure, add baking powder and salt, and sift again. Cream butter thoroughly, add sugar gradually, and cream together until light and fluffy. Add eggs and vanilla, and beat well. Add flour gradually, beating until smooth. Spread ¼-inch thick in three greased pans, 8 x 8 x 2 inches. Sprinkle with nuts.

Beat brown sugar and vanilla into beaten egg white, and continue beating until mixture thickens again. Spread thinly on surface of dough. Bake in slow oven (325 degrees F.) 30 minutes, or until done. When entirely cool, cut into strips, 1½ x 3 inches. Remove from pan. Makes about 3 dozen cookies.

Coconut Cream Jumbles

Three cups sifted cake flour, 3 teaspoons baking powder, ½ teaspoon soda, 1 teaspoon salt, 1½ cups sugar, 2 eggs—well beaten, 1 cup heavy sour cream, 1 teaspoon vanilla, 2 cups coconut, premium shred.

Sift flour once, measure, add baking powder, soda, and salt, and sift again. Beat sugar into beaten eggs. Add cream, vanilla and coconut and mix until blended. Add flour and mix well. Chill thoroughly. Roll ¼ inch thick on slightly floured board. Cut with floured cooky cutter into 3-inch circles. Place far apart on ungreased baking sheet and bake in hot oven (400 degrees F.) 12 to 15 minutes, or until done. Makes 30 cookies. (One cup sweet cream may be substituted for sour cream and soda in this recipe.)

Swedish Cookies

Four cups sifted cake flour, 1 cup sugar, 2 cups butter, 1 egg — well beaten, 1 teaspoon vanilla.

Sift flour once, measure, and sift again. Cream butter thoroughly, add sugar gradually, and cream together until light and fluffy. Add egg and beat well. Add flour, a small amount at a time, mixing thoroughly after each addition. Add vanilla and blend. Shape into 2 rolls, 1½ ins. in diameter, chill overnight, or until firm enough to slice, and cut in thin slices. Or press dough through cooky press. Bake on ungreased cooky sheet in hot oven (400 degrees F.) 4 to 5 minutes, or until done. Makes 5 dozen cookies.

These rich cookies are especially dainty for refreshments. When sliced, they may be decorated attractively with bits of candied cherry, angelica or citron, chopped nuts, colored sugar, or decorettes.



"I've got to scrub out the toilet bowl and how I hate it."
"Better use GILLETT'S LYE and flush off the stains."

No need to rub and scrub

Use Gillett's Pure Flake Lye once a week . . . it takes off yellow stains in a jiffy . . . keeps clogged drains running freely . . . banishes unpleasant odors. Use Gillett's Lye in solution* for all kinds of heavy cleaning tasks. It just washes the dirt away. Saves you hours of hard work. Always keep a tin handy.

* Never dissolve lye in hot water. The action of the lye itself heats the water.



FREE BOOKLET—The Gillett's Lye Booklet tells how to use this powerful cleanser for dozens of tasks. Send for free copy to Standard Brands Ltd., Fraser Ave. and Liberty St., Toronto, Ont.

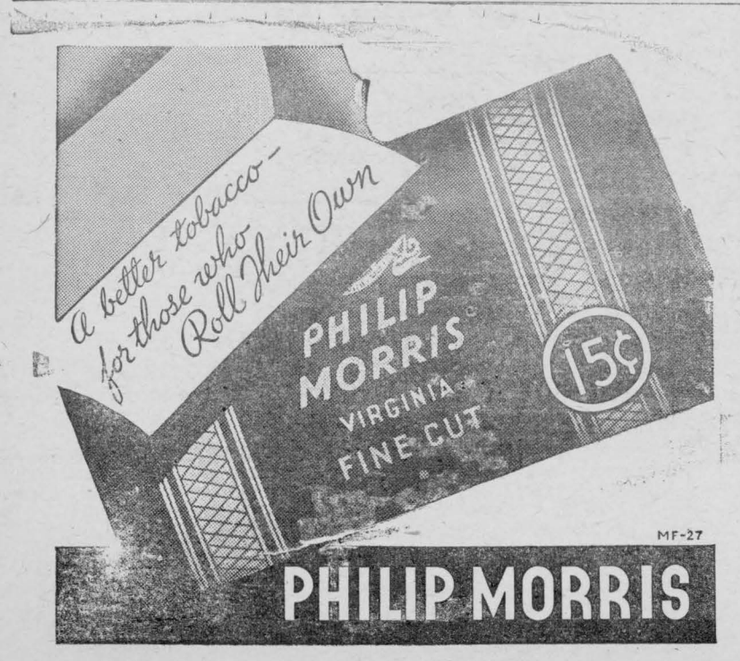

PHILIP MORRIS

FREE CREAM SEPARATORS
Be one of the three lucky farmers to get a brand new 1937 streamlined stainless ANKER-HOLTH separator FREE; send postal for Entry Blank and "How to cut separating costs in Half"; nothing to pay; simply express your opinion. Address ANKER-HOLTH, Room 1-3, Sarnia, Ont.

Issue No. 20—'37



For your SEEDS and GARDEN SUPPLIES
Remember that: "You find the best at PERRON'S".
SPECIAL
Parisian Pansies
Send .15c in stamps and you will receive a package of parisian pansies No. 2549, and our magnificent seed catalogue, fully illustrated, 172 pages, several in natural colours, the finest and most complete in Canada. 6
W·H·PERRON & CO. LIMITED
SEEDSMEN & NURSERYMEN
935 ST. LAWRENCE BLVD. MONTREAL

SUNDAY SCHOOL LESSON

LESSON VII.—May 16
THE FORBEARANCE OF ISAAC
(Genesis 21: 1—25; 18; 26: 1—33.)
Printed Text —Genesis 26: 12—25

GOLDEN TEXT— Blessed are the peacemakers: for they shall be called sons of God.—Matthew 5: 9.

The Lesson In Its Setting

Time.—Isaac was born probably in B.C. 1903. He was offered as a sacrifice by his father, B.C. 1879. He was married in B.C. 1864. His father died in B.C. 1828. The dispute about the wells took place probably one year later.

Place.—Beer-sheba was 27 miles southwest of Hebron and Hebron was 20 miles south of Jerusalem. Mt. Moriah was one of the hills of the City of Jerusalem. Haran was a city in Mesopotamia. Gerar was nine miles southwest of Gaza.

"And Isaac sowed in that land, and found in the same year a hundredfold: and Jehovah blessed him. And the man waxed great, and grew more and more until he became very great" —This marked divine blessing, following soon after his deliberate sin, is at first sight, a difficulty, for we naturally ask how God's favor could possibly rest upon him so quickly after the discovery of his grievous error. The answer may be found in a somewhat frequent experience of the people of God, who are often permitted to receive publicly a great measure of the divine blessing, when they may not be, in private, fully faithful to the divine will. As Richard Cecil once said: "A minister of Christ is often in highest honor of men for the performance of one-half of His work, while God is regarding him with displeasure for the neglect of the other half."

"And he had possessions of flocks, and possessions of herds, and a great household; and the Philistines envied him. Now all the wells which his father's servants had digged in the days of Abraham his father, the Philistines had stopped, and filled with earth. And Abimelech said unto Isaac, Go from us; for thou art much mightier than we. And Isaac departed thence, and encamped in the valley of Gerar, and dwelt there."— In the Orient such conflicts as found here often have disastrous results, and Oriental people are not quick to yield to such a request as was here made. Yet, throughout Isaac's life we find him a man of peace, always willing to go more than half way for the sake of harmony and good will among those with whom he lives and does business.

"And Isaac digged again the wells of water, which they had digged in the days of Abraham, his father; for the Philistines had stopped them after the death of Abraham: and he called their names after the names by which his father had called them. And Isaac's servants digged in the valley, and found there a well of springing water. And the herdsmen of Gerar strove with Isaac's herdsmen, saying, The water is ours; and he called the name of the well Esek, because they contended with him."— Water is, in the Orient, especially in such a country as southern Palestine, almost the first thing that must be found if one is to abide permanently in any one place. A good well is priceless: when one is found, success begins, and the envy of others may be expected. Again, however, there being a dispute between the herdsmen of Gerar and the herdsmen of Isaac, the well was given up.

"And they digged another well, and strove for that also: and he called the name of it Sitnah. And he removed from thence, and digged another well; and for that they strove not: and he called the name of it Rehoboth; and he said, For now Jehovah hath made room for us, and we shall be fruitful in the land."— This third well was probably situated beyond the boundaries of Gerar. The name Rehohoth, which means "ample room," indicates that now, by the guidance of Jehovah, he had come to a wide open region, thought by many to be identified with Ruhaibeh, about eight and one-half miles from Beersheba, where the main roads leading to Gaza and Heron separate from each other.

"And he went up from thence to Beer-sheba. And Jehovah appeared unto him the same night, and said, I am the God of Abraham thy father: fear not, for I am with thee, and will bless thee, and multiply thy seed for my servant Abraham's sake." —At last Isaac is back in Canaan, the Land of Promise, from which he should never have departed. Notice that the Lord appeared unto Isaac the same night in which he returned, by which "it is evident that Isaac was at last in line with God's will. This is the first time that we have the now familiar title "the God of Abraham." When God's servants get right with Him, they are said to receive His true revelation of truth and grace. "The secret of the Lord is with them that fear Him, and He will show them His covenant." (Ps. 25: 14).

"And he builded an altar there, and called upon the name of Jehovah, and pitched his tent there: and Isaac's servants digged a well." —Four stages are to be discovered in the restoration of Isaac's spiritual life at this time—the altar, with its thought of consecration; prayer, with its confession of need; the tent, a testimony to Isaac's confession that this was his permanent home; and the well from which came water for his own refreshment, and for the needs of his cattle and crops.

The last episode in this chapter is quite remarkable, namely that Abimelech, who had previously asked Isaac to depart from the land of Gerar. now comes all the way up to Beersheba, not alone to visit his friend, but to assure him of his own high regard for him, and his consciousness that God was blessing him, and to ask for his continued friendship. When we are out of the will of God, we are at the same time so often out of fellowship with men. When we are in the place in which God wants us, we are a blessing to those same men to whom, formerly, we have been a trouble and a burden.

"No formal eulogy is bestowed upon Isaac, either in Genesis or in the rest of Scripture. He is, like his son, Jacob, 'a plain man' (Gen. 25: 27). He has many virtues and graces—faith (Heb. 11: 20), obedience (Gen. 22: 6—9), affectionateness (Gen. 24: 67; 25: 28; 27: 27, 33), conjugal fidelity, gentleness; but he is not among the foremost of the Bible saints. His goodness is passive rather than active, draws forth our sympathy rather than our admiration. Still, there is something peculiarly touching and attractive about his character. Self-effacement is perhaps the most succinct form in which to express it. That was an extraordinary characteristic for the times in which he lived, when men fought on the merest pretext, and Isaac was strong enough to fight. He taught the men of that time a deep and abiding lesson, which perhaps only a man of his temperament could teach, viz., that the servant of Jehovah, the God of Abraham, was not a fighting man, taking things from other people without their consent, brow-beating and coercing, living in their land whether they would or not —armed with Jehovah's power to conquer and oust men. The servant of Jehovah was meek and gentle, blameless and harmless."

A—

Plans for Ontario Relief Program

$1,000,000 For Youth — Road Building Will Be New Means of Attack on Unemployment

OTTAWA, — Road building all throughout Canada will be a new means of attack on unemployment this year. Agreements between the Dominion and the Provinces will involve a Federal contribution of about $7,300,000 for that purpose, it was learned on Thursday at the Labor Department.

Agreements with the Western Provinces have been worked out. Details are withheld until all Provinces have completed negotiations with the Dominion Ministers.

It became known, however, that the agreement with Manitoba involves contribution by both Governments to purchase of building materials to be purchased in municipal works. This is a new development, as in the past the Dominion has contributed only to labor costs and not to materials. An increased relief allowance will be made for men who go to work on such municipal works. A man now getting about $40 a month would probably get about $45 if he accepted employment.

PLAYGROUNDS AND PARKS

The municipal works are expected to be chiefly playgrounds and parks.

When relief agreements are disposed of, Mr. Rogers will turn his attention to the question of youth training, for which $1,000,000 was voted in Parliament at the past session. Several recommendations have been made to the Minister by the National Employment Commission for coping with the problem of young people deprived of an opportunity to learn the trades on account of unemployment.

Movie-radio gossip

By DOROTHY

Gail Patrick, the only survivor at the Paramount studio among all the girls who won in their "Panther Woman" contest a few years ago, has at last attained real recognition. Not only will she be featured in "Artists and Models" with Jack Benny, she will get one of the best dressing rooms on the lot. It was built years ago for Pola Negri and was later occupied by Clara Bow.

—*—

Every time Sam Goldwyn spends a few days away from the studio, he catches up on all the newest national fads and promptly arranges to use them in pictures. Recovering from a cold at Tuscon, Arizona, a few days ago, he was impressed by a trailer camp. Promptly he bought a story called "Heaven on Wheels," and he cast Barbara Stanwyck for the lead.

Fred Astaire is so determined to have Carole Lombard in the first film that he makes without Ginger Rogers that he is postponing production until she is free. And also James Stewart is so determined to play opposite Ginger Rogers in her solo starring vehicle that he is pleading with the M-G-M to release him from working in Luise Rainer's next. It is so much fun working with Astaire or Rogers that players are willing to give up better roles in order to be with them.



Fred Astaire

—*—

ODDS AND ENDS — Dick Foran won't finish any more pictures with an embrace. It seems that the juvenile audiences who so enjoy his pictures shrieked in derision when he went romantic — M-G-M has thwarted Elissa Landi's plan to ride in the hunter's trials at Palm Springs. They won't let her risk her neck while she is making "Thirteenth Chair" for them. — Claire Windsor, too long absent from the screen, will return in support of Constance Bennett in "Topper — Luise Rainer has dyed her hair bright red for "The Emperor's Candlesticks" and likes it so well she is going to leave it that way —Whenever 20th Century-Fox needs Wallace Beery for scenes of "Slave Ship" they page him at the circus. Ever since the days when he travelled with a circus, as elephant valet, he has loved hanging around the sawdust tent.

Farm Problems

Conducted by
PROFESSOR HENRY C. BELL
with the co-operation of the various departments of Ontario Agricultural College

Question:—"Will you please be good enough to give me the analysis of Soft Coal Soot, as pertaining to its value as a fertilizer for the farm?" R.R. M., York Co.

Answer:—Soot ranges from .5 to 6 per cent. nitrogen, 3.2 per cent. being the average of a large number of analyses. It acts very much the same as ammonia salts, i.e.—the nitrogen probably being of the ammonia form has to undergo change to the nitrate form which it quickly does in warm soil. Being of a very dark colour, it hastens the absorption of heat from the sun. It is successfully used as a spring top dressing in wheat and other grain, much the same as one would apply Nitrate of Soda, although it is only about one-fifth the strength in nitrogen of this salt (Nitrate of Soda). It tends to lighten the texture of surface soils and is repellent to pests such as snails, etc.

Question:—"Would a fine spreading of hardwood ashes, worked in ploughed clay loam, be beneficial for the growing of barley, when there is no other fertilizer for said field? If it would pay to haul the ashes from syrup camp, how many loads per acre do you recommend?"

Answer:—Wood ashes applied to clay loam soil for barley would serve a very good purpose, as the barley prefers an alkaline reaction of soil. The wood ashes contain approximately 30 per cent. lime, hence would tend to produce this reaction in the soil. Then, too, the lime will improve the crumb of the clay soil. In addition, barley benefits from additional potash, hence the 4-6 per cent. carried by the ashes will be a distinct benefit.

In our opinion, it would pay you well to haul the ashes from the syrup camp. A load of ashes would weigh approximately 1000 lbs., which would mean, if this was applied to the acre, you would be applying about 40 lbs. of potash in each load. This would be the same as buying 40 lbs. of potash, and 300 lbs. of lime. This would be a suitable application of potash for barley and should give you good results.

Experiments in air conditions in hospitals in San Francisco proved a distinct aid in the treatment of patients suffering from acute bronchitis, asthma, hay fever and allergic skin conditions.

Guards' Tribute To Late King



As their own tribute to the memory of King George V, the Brigade of Guards has erected this memorial altar, which has just been unveiled in the Guards' Chapel at Wellington Barracks. Richly and beautifully made, the altar has a front inlaid with a mosaic of semi-precious stones. On the top can be seen the memorial inscription.

Power Etches Strength Against Darkness

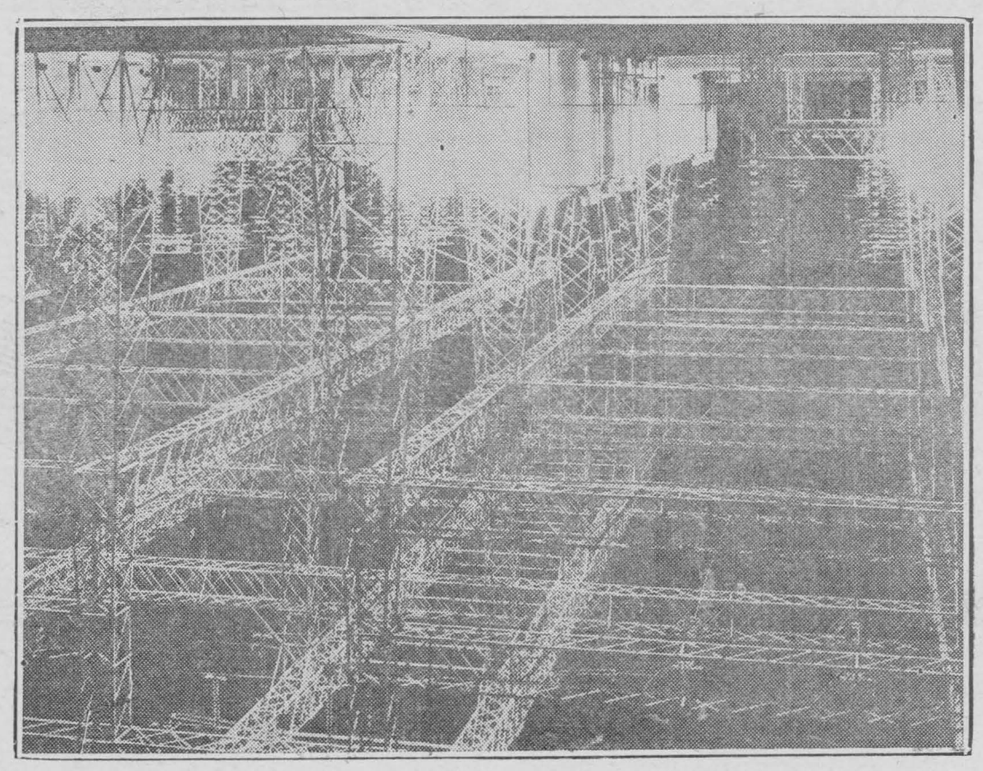

The high-voltage switching yard at Boulder Dam at night etched against a black desert sky. Power from generators on top of Dam is switched from this station to Los Angeles.

Step With Society

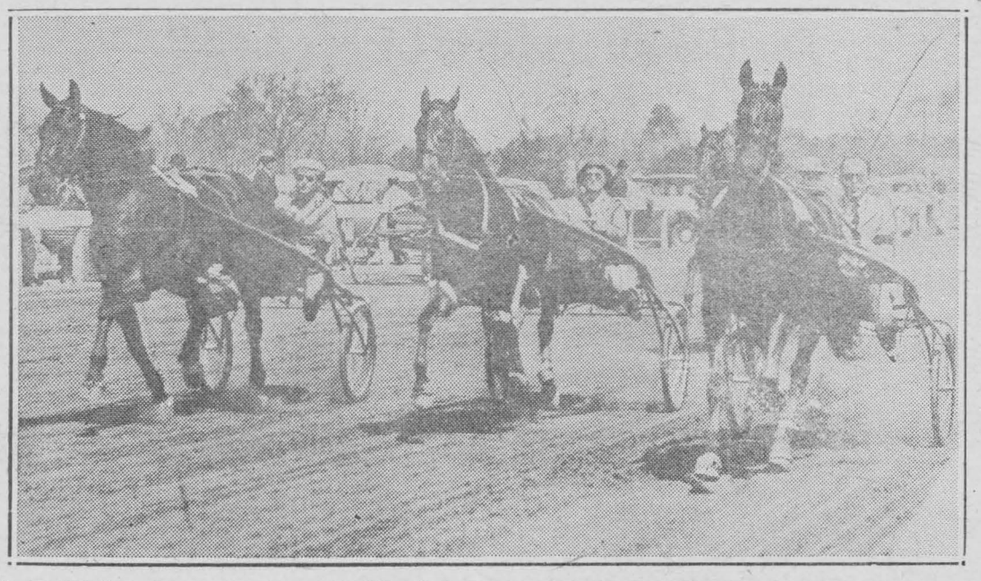

Hollyrood Robin, driven by George H. "Pete" Bostwick; Hollyrood Audrey, with Mrs. Robert McKim driving, and Maytag, Hambletonian Stake hopeful, with Seymour Knox up, (L-R) step out at the Aiken, S.C., trotting track.

FOR SALE

One bed and mattress; one range and one combination coal and wood heater.

Apply,

M. F. Reddick,

bp Morrisburg.

FOR SALE

House and lot with extra barn, at Aultsville, Ont.

Apply,

W. S. Brydges,
521 Patterson St.

bp Ogdensburg, N.Y.

DR. C. HALEY

Veterinarian.
Small Animal Specialist.
Dogs Treated and Boarded.

Phone 54 IROQUOIS

E. STUART THOM

Fire, Life, Casualty, Automobile
Insurance

MORRISBURG — ONTARIO

ONTARIO

WARNING
TO MOTORISTS

At the last session of the Legislature the law respecting the speed of motor vehicles was amended. The effect of this amendment is to increase the maximum permissible speed at which motor vehicles may be operated. The amendment in question becomes effective on the 24th of May.

Motorists are warned that the new speed limits are the positive maximum speeds at which motor vehicles may be operated *under the most ideal conditions.* While the maximum speeds are to be 30 miles per hour in cities, towns and villages and 50 miles per hour outside, speeds much below these are necessary under many conditions. It is still an offence and considered reckless driving, for which severe penalties are provided, to operate at any speed without due regard for traffic, highway or light conditions.

Motorists are urged to exercise the greatest of care and courtesy and are warned that a wilful disregard for the safety of themselves or other users of the streets and highways will result in prosecution and withdrawal of the privilege of driving.

DEPARTMENT OF HIGHWAYS
MOTOR VEHICLES BRANCH

11K

MARTIN-SENOUR GUARANTEED



For Beauty and FULL
PROTECTION—Choose the
GUARANTEED PAINT

You paint for beauty and protection—and Martin-Senour 100% Pure Paint guarantees you both—guarantees in writing on every can that no cheap and useless adulterants are used in its manufacture. That's why you get longer lasting protection, firmer colors and a better and more economical job.

NEU-GLOS Medium Gloss Enamel
The new sanitary, washable finish for interior walls and woodwork. An easy product to use. Dries with medium gloss. Obtainable in wide range of beautiful pastel shades.

IT PAYS TO USE
MARTIN-SENOUR
100% PURE PAINT VARNISHES & ENAMELS

W. & J MEIKLE—Phone 47
G L. BARKLEY—Williamsburg
J. B. BARKLEY—Boucks Hill.

2

MRS. WM. GORDIER

The news of the sudden death of Mrs. William Gordier of Dundela was received with feelings of regret by many relatives and friends in Williamsburg and district. Mrs. Gordier died suddenly, from the effects of a stroke in her car at Iroquois on Friday afternoon, May 14, death coming as a severe blow to Mr. Gordier and family; also to her sisters and brothers, occurring as it did without the slightest premonition. Mrs. Gordier had accompanied her husband, a cheesemaker at Dundela, to Iroquois to meet their son, John, who is a student of Iroquois High School. Mrs. Gordier had been in poor health for some time. Although she was given immediate medical aid, it was of no avail, and she died a few minutes after reaching a doctor.

Mrs. Gordier was before her marriage, Martha Whitteker, a daughter of the late Herman J. Whitteker and his wife the late Mary Whitteker. She was born in Williamsburg village in February 1880 being in her 58th year at the time of her death. She spent practically all of her life in Williamsburg where her kindly Christian disposition and gentle ways had won for her the deep affection of all who had the pleasure of her acquaintance.

The funeral was held on Sunday morning, 11 a.m. from her late home at Dundela to St. Peter's Lutheran Church, Williamsburg, and was attended by a large gathering of friends and relatives testifying to the high esteem in which deceased was held. Eloquent tribute to the memory of the late Mrs. Gordier was paid by the pastor of the congregation, Rev. C. R. Cronmiller, who based his remarks on 16th Psalm, 11th verse. The choir rendered an appropriate anthem and led in the singing of the hymns "I Love Thy Zion Lord", a favorite hymn of deceased and sung by request; "Abide with Me" and "Jesus, Lover of My Soul." She leaves to mourn, her husband, one daughter, and three sons, Miss Ethel Gordier, John and Wesley Gordier, all at home and Rev. Arnold Gordier of Mannora, Ont., and one granddaughter. She also leaves three sisters, and two brothers, the Misses Almeda and Sarah A. Whitteker, Mrs. Jason Whitteker, Simon Whitteker, all of Williamsburg, and Herman E. Whitteker of Cornwall.

The pall-bearers were Messrs. Merton Casselman, Alton Riddell, Walter McGowan, Bernice McGowan, Milton and Bruce Barkley. Interment took place in Williamsburg cemetery. Many beautiful floral tributes were received testifying to the esteem in which the late Mrs. Gordier was held.

Among friends from a distance attending the funeral were: Rev. and Mrs. Arnold Gordier and daughter, of Marmore, Ont., Mr. and Mrs. Herman E. Whitteker and family of Cornwall, Mr. and Mrs. John Marcellus and Mrs. Elery Casselman of Iroquois, Mr. and Mrs. W. J. Cohey of Mariatown, Mr. and Mrs. L. M. Brown and the Misses Bessie and Helen Brown of Brockville, Mr. and Mrs. Ward Gordier of Mariatown, Mr. and Mrs. Orval Seeley, Mr. and Mrs. Sam Johnston, Mr. and Mrs. Harry Johnston, all of Dundela, Mrs. Allen Casselman of Morrisburg.

Many friends in this community join in expressing sincere sympathy to the family and to the sisters and brothers of the late Mrs. Wm. Gordier.

TRUCK GOES THROUGH BRIDGE OVER NATION

When his truck crashed through a bridge over the Nation River about four miles south east of Winchester, Ross Hutchison, a Winchester trucker, narrowly escaped drowning. Two other men, Harry Strader and Stanley Raistrick, who were riding in the cab of the truck got out just before it started to cross the bridge.

The truck was loaded with gravel and weighed several tons. The bridge which is of the high iron type with a plank bottom, is 20 feet above the surface of the water which is at present about 15 feet deep at this point. The truck was well over half way across when the planks started to snap. The driver, knowing that there was nothing to do but keep going, with the planks snapping as the wheels left, broke up 18 feet of plank before his truck crashed through and balanced over on one of the iron girders which support the bottom of the bridge. While damage to the bridge will amount to over $100, the truck was not badly wrecked.

According to township officials this bridge was inspected a few days ago and found to be in a good state of repairs.

Mr. JOHN BEARDSMORE

Sincere tribute was paid at the funeral of the late John Beardsmore, Iroquois. The late Mr. Beardsmore was born in England 58 years ago. When he was a young man he came to Canada and entered the employ of Thomas Bailey of Iroquois. Later he was clerk for Stone and Fisher also of Iroquois. He later left Iroquois and took a commercial course in Montreal where he later found employment with the C.N.R. and later went to Detroit, Michigan, where he died after four and one half months' illness.

The funeral took place from the home of his brother-in-law, Ancel Stacey of Iroquois. The service was conducted by Rev. T. H. Knowles. Burial was in Point Iroquois cemetery.

Surviving him are his widow, formerly Mattice Serviss, daughter of the late Mr. and Mrs. Eligal Serviss and one daughter, Mrs. Wilbur Griffin of Detroit.

REV. D. A. FERGUSON

Citizens of Williamsburg and district were shocked to learn of the sudden death on Monday, May 10th, of a former pastor, Rev. Duncan Alexander Ferguson, who for five years prior to November 1918, was minister in the former Presbyterian Church, now United, in Williamsburg. He dropped dead at the Manse at Port Perry, where he has been minister in the Presbyterian Church there for the past six years. Mr. Ferguson is survived by two brothers in the West, and a cousin Miss Kate McArthur, who has been with Mr. Ferguson for some time during the serious illness of his mother, who passed away only a short time ago. The deceased was highly respected and a thorough gentleman, who strived to live a life of Christian service. He was beloved by young and old and his passing will be a deep loss to the Christian ministry. The remains were taken to Orillia, his native town, and the funeral service was held on Saturday May 15th in the Knox Church, Orillia. Interment was in Knox cemetery.

IROQUOIS LADIES HOLD LAWN BOWLING MEETING

The annual meeting of the Iroquois Ladies' Lawn Bowling Club was held at the home of Mrs. J. G. Montgomery with the club's president, Miss M. McDougall, presiding.

The secretary-treasurer's report was read and showed a very good financial standing with prospects for a good season.

Last season the men's bowling club financed the construction of a large verandah around the clubhouse. The ladies' club will endeavor to finance the screening in of this verandah.

Miss McDougall was re-elected president of the club for the fourth consecutive year while Mrs. R. I. Davidson will occupy the position of secretary-treasurer.

The personnel of the games committee will be Mrs. F. McNulty, Mrs. C. V. Ellis, Miss Mable Barclay and Miss M. McDougall.

MR. ROBERT MUSTARD

Word of the death of Robert Mustard of Elgin, Ont., was received at Iroquois by his son Roland. The late Mr. Mustard is survived by his widow and ten children: Mrs. Mabel Walker Davidson, Mrs. Edwin Lloyd and Mrs. Charles F. Brood, of Brockville; Clifford, of Sydenham; Roland of Iroquois; Ewart of Ottawa; Aden, James and Robert of Elgin, and Beaumont of Port Hope. He is also survived by two sisters, Mrs. Elinor Wright of Elgin and Mrs. T. Lyons of Inverary, and one brother, Elmer Mustard of New York, and nineteen grandchildren and two great-grandchildren.

The funeral service was held in the United church at Elgin, with Rev. E. F. Townsend officiating.

"MAY"
A GOOD MONTH TO START CHICKS

The weather is warmer. Cost of brooding low.

Tender grass, more sunshine and exercise in fresh air makes strong chicks.

Feed will be cheaper. A new crop of grain will be harvested when chicks are only 12 weeks old.

Thy will carry through the winter better, not so much chance of molt as with early chicks.

PRICES ON BERRYHOLM CHICKS FOR LAST PART OF MAY

S. C. White Leghorns $7.65 a 100. Cross Breds $7.65 a 100. Barred Plymouth Rocks $8.65 a 100.

JUNE PRICES SLIGHTLY LOWER

These chicks will be from the same matings as our early chicks which sold at a much higher price, and are the same as we are raising for our own laying pens.

Send in your order right now or come and talk it over with us. We guarantee to please you.

Berryholm Poultry Farm, South Mountain
"The Home of Better Poultry"
TELEPHONE 29r21. D. LEROY BERRY



. . . *for*
ECONOMICAL TRANSPORTATION

The Complete Car Completely New

. . . AND FOR COMPLETE MOTORING SATISFACTION

Watch costs, when you're deciding on your new car! Compare prices, gasoline mileage, oil economy, upkeep expenses . . . and you'll choose Chevrolet, the car that inspired the famous phrase, "for Economical Transportation".

Look out for values, too! Compare features, and you'll never take less for your money than Chevrolet offers. Unisteel Turret Top Bodies by Fisher, for beauty and protection. Self-energizing Hydraulic Brakes for safety. Valve-in-Head Engine for performance with thrift. Knee-Action (in Master De Luxe models) for the matchless "gliding ride". Fisher No-Draft Ventilation for health, and clear vision in wet weather. Safety glass in every window for peace of mind.

See—drive—the complete car in the lowest price field today! Buy on low monthly payments, through the General Motors Instalment Plan.


85-H.P. VALVE-IN-HEAD ENGINE


UNISTEEL TURRET TOP BODIES BY FISHER

CHEVROLET

D. MELVIN — WINCHESTER, ONTARIO

Assoc. Dealer: MELVIN'S GARAGE — Morrisburg

$745

Master 2-Passenger Business Coupe delivered at factory, Oshawa, Government taxes, license and freight additional. (Prices subject to change without notice.)

C-137B

Our Correspondents

WILLIAMSBURG

Mis Mabel Casselman R.N., of Ottawa spent a recent week end visiting with her parents, Mr. and Mrs. Ezra Casselman.

Mrs. Dora McIntosh of Winchester Springs spent a couple of weeks visiting with her sister, Mrs. Geo. Hill and Mr. Hill.

Miss Margaret Kenny held the lucky ticket which won for her the congoleum rug offered by Mr. H. R. Wallace in his furniture store in Williamsburg. Little Miss Jessie Abbott Seekings broke the seal and drew the ticket which corresponded with the ticket Miss Kenny held.

While there was no celebration in Williamsburg on Coronation Day the village was well bedecked in honor of the Coronation. Flags, red, white and blue bunting were on display all over the village and places of business and many residences were gaily decorated in honor of the occasion. The Women's Institute took the leading roll in beautifying the village. The Ottawa Boys' Band; enroute to Morrisburg to take part in the celebration, stopped over at the Clinic of Dr. Locke for an hour and delighted the patients and all who heard them with beautiful music.

Mr. and Mrs. Donald McIntosh spent last Sunday in Brockville with the latter's sister, Mrs. S. D. Beckstead of Morrisburg who is a patient in the General Hospital there.

We report with regret the death of Verl Beckstead, aged one year and ten months, son of Mr. and Mrs. Ross Beckstead of Williamsburg. His death occurred at the Civic Hospital, Ottawa on Wednesday morning after suffering for the past two weeks with an attack of of rheumatic fever. The funeral service will be held on Friday afternoon at 2 o'clock at St. Peters Lutheran Church.

Mrs. Alice Strader returned to her home in Ottawa on Saturday after visiting during the week at the home of Mr. and Mrs. Edgar McIntosh and other relatives here.

Mr. Geo. Hill motored to Maxville last Friday and was accompanied home by his daughter-in-law, Mrs. Jack Hill, who had visited at the home of her mother for a few days.

Mrs. Florence McIntosh of Winchester Springs spent a few days last week with her daughter, Mrs. Hilda Johnston at her home at Boucks Hill.

Mr. Wilson MacDonald, a noted Canadian Poet recited some of his poems in the Public School at Williamsburg last Tuesday afternoon. Mr. MacDonald has been taking treatments for an injured shoulder at Dr. Locke's Clinic. Mr. and Mrs. MacDonald have been visitors in Cornwall

CEDAR GROVE

Mr. Reuben Gallinger, of Aultsville, visited at Mr. Frank McConnell's on Sunday.

Mrs. Janack of Morrisburg, was a guest of Mr. and Mrs. Fred Dafoe Saturday evening.

Mr. and Mrs. Jack McConnell and daughter, Marion, of Gallingertown, were callers at Mr. W. Wereley's on Sunday.

Mr. and Mrs. Gallinger spent Wednesday in Kemptville.

Mr. and Mrs. Fred Dafoe and daughter attended the funeral of Mrs. Janack at Waddington, N.Y.

Mrs. Morris Tuttle and children, Charlie and Don. are spending this week at her parental home, Colquhoun.

Mr. and Mrs. Frank McConnell were visitors of Mr. and Mrs. Albert Fickes and son, Ellis, of Newington on Saturday.

Mr. and Mrs. Garnet Gallinger and Mr. Albert Gallinger were in Finch on Saturday.

Miss Greta Dafoe visited at Mr. Janack's, Morrisburg, on Saturday evening.

Mr. and Mrs. Charlie Ault and family visited at Mr. Lyman Ault's at Osnabruck Centre on Sunday.

CEDAR GROVE

Mr. and Mrs. Frank McConnell were guests on Wednesday of Mr. and Mrs. Richard Cramer, Morrisburg

Mr. and Mrs. Garnet Gallinger spent Coronation Day in Kemptville.

Mr. and Mrs. Fred Dafoe and Miss Greta attended the funeral of Mrs. Janack of Waddington, N.Y., Saturday.

Mr. and Mrs. J. McConnell and Miss Marion J. Gallinger called at the home of Mr. and Mrs. W. A. Wereley Sunday evening.

Mr. Maurice Tuttle spent the week end fishing at the Rideau.

Mr. and Mrs. Frank McConnell visited Mr. and Mrs. Albert Fickes, Newington, Saturday.

Mr. and Mrs. Garnet Gallinger and Mr. Albert Gallinger of Gallingertown spent Saturday in Finch.

Mr. Lloyd Wereley of Wales spent the week-end at his home with Mr. and Mrs. W. A. Wereley.

Mr. and Mrs. Chas. Ault and family were visitors of Mr. and Mrs. Lyman Ault, Osnabruck Centre.

Miss Greta Dafoe visited Mr. and Mrs. E. Janack, Morrisburg Saturday p.m.

Mrs. Maurice Tuttle and family are spending this week with her parents Mr. and Mrs. T. Black, Colquhoun.

ROWENA

Mr. and Mrs. John Markell and Mr. and Mrs. Ernest Marcellus and daughter Jean spent Sunday evening at the home of Mr. and Mrs. John Marcellus.

Mr. Ed. Ault and daughter, Mrs Walter Watson of Osnabruck Centre, spent Tuesday night with Mrs. Wm. Seeley and Mr. and Mrs. Jess Seeley.

Mr. and Mrs. Berton Seeley and daughter Della Mae, Mr. James Walter and Miss Olive Seeley of Cardinal took tea with Mr. and Mrs. Harold Lapier last Wednesday.

Mr. and Mrs. Morgan Seeley and family called on Mr. and Mrs. Willis Barkley, Dixon Corners on Saturday evening.

The Misses Marion Robertson and Josie Cooper, of the I.H.S., spent the week-end at their home here.

Mrs. Aden Marcellus spent last Tuesday with her father, Mr. Howard Merkley, Williamsburg.

Mr. and Mrs. Orval Seeley and daughter Faith attended the funeral of the late Mrs. Wm. Gordier of Dundela, on Sunday.

Mrs. Geo. Durant and daughter, Mrs. J. E. Schlichter, Cardinal, and Mrs. Elwin Ault, Irena, called on the former's sister, Mrs. Wm. Seeley on Sunday.

STRADERS HILL

Mr. Phil Strader visited Mr. Pat Houlehan on Sunday.

Miss Ida Merkley spent the week end with Mr. and Mrs. Fred Coons.

Mr. Lloyd Millar, of Dixon visited Mr. Herb Hanson on Sunday.

Mr. and Mrs. Ben Pennington spent Thursday with Mr. and Mrs. E. Johnston.

Mrs. Ross Hanson spent Saturday afternoon with her brother, Mr. Rube Merkley.

Miss Villa Barkley is spending some time with her father, Mr. Adam Barkley of Elma.

Mr. and Mrs. Henry Hanson spent Thursday with friends in Morrisburg.

Mr. Henry Hanson called on Mr. Walter McGowan, Tuesday.

MRS. HARRY BOLTON

The Wesleyan Methodist church Winchester, was filled to capacity, when relatives and friends assembled to pay their final tribute of respect to one of Winchester's most highly esteemed citizens, in the person of Mrs. Harry Bolton, who passed away at the Ottawa Civic Hospital on Thursday, where she had been a patient for the past three months. The funeral service was conducted by Rev. D. W. Summers, pastor of the church who was assisted by other local clergymen.

The choir was present, under the direction of Mrs. D. W. Summers, and led in the singing. "The Eastern Gate" a favorite hymn of the deceased, was also sung by the choir.

Following the service, burial took place at Maple Ridge cemetery.

The late Mrs. Bolton, whose maiden name was Emily Alice Perring, was born at Tottenham, England, a daughter of the late Walter Perring and his wife, Annie Bestler. She was in her 45th year.

She came to Canada with her parents, when she was 13 years of age. Following her marriage to Harry Bolton, 25 years ago, she took up residence at Orillia, and had spent the greater part of her life in that district. A few years ago she and her husband and children came to Winchester and while residing there had made a host of friends who will regret her passing.

Besides her husband, she leaves five daughters, Eileen, Rose, Joyce, Patricia and Barbara and three sons, Alfred, Walter and LaVern, all at home, also two sisters, Mrs. H. Mungham of Orillia and Mrs. J. Oldfield of Severn's Bridge, Ont.

IN MEMORIAM

In loving memory of my dear husband, Garnet Hutt, who passed away May 19, 1935.

We often sit and think of you
The things you used to say and do,
And wonder why you had to die
Without a chance to say good-bye;
What would I give to clasp his hand,
His loving face to see;
To hear his voice;
To see his smile,
That meant so much to me.

Never forgotten by his wife and family.

MRS. GARNET HUTT.

ap

TOWNSHIPS AGREE TO IMPROVE ROADS

Reeve W. J. McConnell and members of Winchester township council held a joint meeting at Chesterville Wednesday night with Finch township council, headed by Reeve George Pollock, to discuss the repair and improvement of boundary roads between the two townships. The clerks Jacob Steen of Morewood, and Lewis Hutt of Berwick, were appointed to act with the township road superintendents. Haldane Cummings of Ormond and Wm. Ouderkirk of Finch, to carry out plans agreed upon at the meeting. The Winchester township clerk was instructed to advertise for tenders for the placing of 1,500 yards of stone on the boundary road. Each municipality will share the costs of stone, while Winchester township will assume the responsibility for having the work completed. The tenders are to be open at the next meeting of Winchester township council, which will be held on June 7.

The Winchester board also discussed the condition of the bridges throughout the township. In view of the fact that a heavy truck recently went through the plank floor on one of the structures spanning the Nation river, it was decided to have steel stringers built into all the larger bridges and to add reinforcements to several of the smaller culverts.

MR. JOHN E. PARKER

There passed away at the Ottawa Civic Hospital on Sunday evening last a prominent and highly esteemed citizen of Winchester Township in the person of John E. Parker of Maple Ridge, in his 70th year. The deceased had been suffering from indifferent health for some time but his condition did not become serious until a short time prior to his passing.

The late Mr. Parker was born at Maple Ridge, the son of the late William Parker and his wife, Lucy Houlehan, and had lived all his life in this district. For some time he had engaged in farming in Mountain and Winchester townships and eight years ago took up residence with his sister, Miss Hattie Parker at Maple Ridge.

The deceased was widely known and for many years took a keen interest in municipal affairs. He was nominated several times as a candidate for Winchester Township council. He was a member of the Winchester United church and in his younger years had taken an active part in the work of the congregation.

The funeral was held on Wednesday afternoon at his late residence, where an impressive service was conducted by his pastor, Rev. W. S. Atchison. Interment was at Maple Ridge cemetery.

The late Mr. Parker is survived by two sisters, Mrs. Emma Alford of New York City, and Miss Hattie Parker at home.

Service
With
Sincerity

Our determination to serve you best is your protection both in quality and price.

Our Special Packard Car affords you the best possible Ambulance Service equipped with the Most Modern Bed

W. O. DIXON
FUNERAL HOME
Out-of-Town Calls Anywhere
No Extra Charge
Phone 31 — Chesterville

GENTS' MADE-TO-MEASURE SUITS

Style, Fit and Workmanship guaranteed; also Ladies' and Gents' Suits Dry Cleaned at reasonable prices.

Alterations done. It costs no more for Good Workmanship—at my residence, "Stevilla Tourist Home."

FRANK STEWART,
Tailor,
Morrisburg — Ontario.

ALL CHILDREN

Do not have perfect eyes. Some do not develop fully; some have tendencies toward defects from birth.

YOU connot tell if the eyes are good or not; only a thorough examination will reveal conditions.

Many of our thousands of blind in Canada to-day can thank someone's carelessness for their condition. That is a terrible responsibility.

Why assume it?

J. MILES WHITTEKER
Optometrist,

Becksted & Rae



the soap of beautiful women
3 for 20c.

Telephone
79
Morrisburg

Metal Jar Rings doz.	25c	Large Juicy Grapefruit 4	25c
Clark's Catsup 2 bttls.	25c	Pea Meal Roll lb.	24c
New Chesee lb.	18c	Premium Ham sliced lb.	35c
Old Cheese lb.	28c	Middagh Sausage lb.	15c
Pulverized Sugar 3 lbs.	25c	Pork Loin lb.	21c
Melvourt Coffee pound	25c	Pork Hams lb.	21c
Lettuce 3 heads	25c	Pork Steak lb.	20c
Celery	10c	Tomatoes 2 large tins	23c
Rhubarb	05c	Oxydol lge. pkg.	25c
New Cabbage lb.	07c	Rubber Jar Rings 2 doz.	15c
Bananas lb.	07c	Corned Beef 2 tins	25c
		White Corn York brand.	10c

We have a Splendid Assortment of Seeds on Hand.
SEE OUR EXTRA LARGE PINEAPPLES!

You'll Enjoy Life more if you MODERNIZE your home



A HOME IMPROVEMENT LOAN will transform your home or farm . . .

Whether you live in town or on the farm, the Home Improvement Plan can serve you. It paves the way to modernization: provides ready money to install improvements that make the home more comfortable and the farm more productive and easier to work. The list at the right shows some of the improvements that qualify.

Get in touch with your local Committee or with any reputable contractor or materials supply firm. Then, with an estimate of the cost of the improvement you contemplate, arrange a loan with your bank. Or you can call on your banker first for guidance.

National Employment Commission
UNDER THE AUTHORITY OF THE DOMINION GOVERNMENT

LOCAL ADVISORY COMMITTEE
Chairman—George D. Howith
Sec'y.—Miss Jane Dillen phone 53
ONTARIO ADVISORY COMMITTEE
Metropolitan Bldg., Toronto
Ryland H. New Chairman
I. Markus, Sec'y.

Check over this list of Home & Farm Improvements

Combine house and garage.
Enlarge existing rooms.
Add new rooms.
Replace gutters, downspouts and flashing.
Scrape and refinish floors.
Tile bathrooms.
Linoleum in kitchen and other rooms.
Repair brickwork and stone coping.
Remove antiquated exterior woodwork.
New storm doors or sash and screens.
Weatherstrip doors and windows.
Insulate inner face of roof.
Provide new wall panelling.
Provide special linen closet.
Check wiring and add new outlets.
New electric lighting fixtures.
Conceal radio wires including antennae.
Replace old refrigerator with built-in electric refrigerator.
New built-in bath tubs.
New lavatories.
Automatic hot-water tank.
New heating system, or air conditioning system.
Convert coal-burning boiler to oil or gas-burning equipment.

See folder for complete list

(The cost of this series of advertisements sponsored by the National Employment Commission, has been defrayed entirely by public-spirited concerns and individuals as a contribution towards that "Nation-wide co-operative effort" envisaged by the Parliament of Canada in the National Employment Commission Act.)

"Go places" for Victoria Day



Special LOW FARES

GO: Any time from noon Friday, May 21, until 2.00 p.m. Monday, May 24.

RETURN: Leave destination up to midnight Tuesday, May 25, 1937.

Fare and one quarter for the Round Trip . . .

For fares and further information apply to Railway Ticket Agents.

CANADIAN NATIONAL

Round Trip Coach Fares from MORRISBURG

MONTREAL $1.90

SATURDAY, MAY 29th — By all Regular Trains
SUNDAY, MAY 30th — By Regular Morning Trains

Tickets not good on Train No 6 from Brockville, 8.05 p.m. and Cornwall 9.06 p.m.

Return Limit Mon., May 31 — All trains ex. 3 p.m. Montreal

Coaches only. For further details consult agent

CANADIAN NATIONAL

A TWO WEEKS VACATION GIVES YOU 10 DAYS AT Jasper PARK



Ten fun-packed days at Jasper Park—and a glorious journey in the air-conditioned comfort of the Continental Limited! That's what your 2-week vacation offers you—golf, tennis, fishing, swimming, riding, hiking or loafing, with the informal hospitality of Jasper Park Lodge as a delightful social background. This year visit Jasper National Park in the Canadian Rockies. Rates at Jasper Park Lodge, from $7.00 a day including meals.

Descriptive booklets and full information from your nearest Agent.



LOW RAIL FARES
Longer Return Limits

K.M. McGANNON, Agent

INSTANT LIGHTING - QUICK COOKING

Coleman

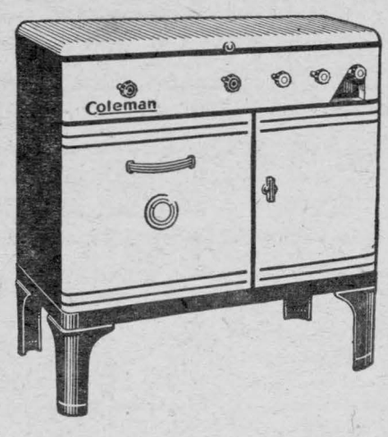

INSTANT GAS STOVES

Make and burn their own Gas.
Light instantly like city gas.
Cook like city gas.

Model No. 389—Deluxe 3 Burner low Oven Range. Ivory porcelain enamel finish with black trim built-in heat indicator. Price $62.20.

Model No. 388—Standard 3 Burner Low Oven Range. Construction same as 389. Open grate top. No cover. Price $56.15.

Model No. 974B. Three burner stove with splasher back, legs and lower shelf. Ivory and green finish. Price $30.75.

Other models from $11.95

You too can enjoy Modern Instant-Gas Cooking Service No Matter Where You Live.—Come in and see them.

J. S. TOSHACK
AUTHORIZED COLEMAN DEALERS
PHONE 218 — MORRISBURG

VOICE of the PRESS

CANADA
THE EMPIRE
THE WORLD
AT LARGE

CANADA

Cure for Floods

As has been pointed out many times by expert engineers these floods can be prevented only by carrying out extensive schemes of reforestration, together with the construction of works that will hold back flood waters and fill swamps and low places with water. Schemes of reforestration, while these will be valuable in years to come, provide no immediate remedy. This can be done only by the construction of dams and retaining basins at strategic points. The need extends over the entire province, consequently there must be cooperation between provincial and municipal government if these works are to be carried out economically and effectively. There must be some well planned comprehensive scehme. The recent warning, with its widespread damage, destruction of bridges and other property, together with much human suffering, should not pass unheeded. Without any doubt these floods will become more destructive from year to year.—Brantford Expositor.

Best Friend

A recent nation-wide pole conducted by the Institute of Public Opinion, marking the twentieth anniversary of the United States entrance into the World War, indicates that Great Britin is the most liked European nation among the American people by a wide margin.

Great Britain heads the poll with a fifty-five percent vote, with France second and Germany third. The vote in favour of Great Britain was five times greater than accorded France and almost seven times greater than for Germany. The vote by percentages was as follows:

Britain 55, France 11, Germany 8, Finland 4, Ireland 4, Italy 3, Switzerland 3, Belgium 2, Norway 2, Sweden 2, Denmark 1, Greece 1, Holland 1, U. S. S. R. (Russia) 1, all others 2. — Calgary Herald.

No First Aid

"Because no one knew how to apply a tourniquet," a boy in Sherwin township, 70 miles from Sudbury bled to death from an accidental rifle wound. That incident points forcibly to its own moral. — Kirkland Lake Northern News.

96 Years on One Farm

The oldest resident of Tilbury East Township recently celebrated her ninety-sixth birthday at the farm where she has spent practically all of her life.

In a day when a restless urge impels families and individuals to move at frequent intervals, a life spent in the same spot may seem singularly lacking in what the majority consider most worth while. It may appear secluded, uneventful, dull. But there is another side to the picture.

The old lady of Tilbury has known no other life than that of the farm. She has become part and parcel of her environment. Its interests are hers. The neighbours are her friends. The church, the school, the rural activities, have for nearly a century claimed her thoughts and her time. She has made countless friends and has played an interesting part in the development of the community. — Kitchener Record.

Our Funny Clothes

What will some citizen of the future—draped perhaps in the long and free and flowing robes which the Greeks wore, and sitting in some chromium-plated hades of a room — what will he think of us and our clothes?

The women with their funny bits of pancake perched precariously on their marcelled heads! The men with their stupid dull suits and their intricate collars!

We tremble to think what the verdict of posterity will be upon some of our magazine covers, with those lop-sided, simpering girls, with their hips out of joint and their heads larger than their bodies. That, these people of the future will imagine, was our idea of beauty!

No, the knife cuts both ways. The only thing to do is to live in the present, get what pleasure we can out of looking at our women, with their funny hats, abjure clever younger writers and struggle through the task of collecting echoes of the past, with mental blinkers on. — Hamilton Spectator.

The Return of the Beaver

Of all countries in the world Canada should be interested in the preservation of the beaver, the little animal which was largely responsible for the development of the Canadian north-west, whose pelts were at one time common currency in the territories ruled by the Hudson's Bay Company, but which has been decimated by greedy trappers attracted by the value of its fur. — Fort William Times Journal.

Means Business

Anyone who doubts that Britain is in dead earnest about rearming has only to look at the tax load the Britishers are willing to carry these days.

Before Neville Chamberlain, chancellor of the exchequer brought in his new budget, with its higher rates, the British taxpayer was shelling 22½ per cent of his income to the government in a direct tax. Beyond that he was carrying a load of "nuisance taxes whose weight can be appraised by the size of those affecting motorists.

British motorists have been paying taxes of 16 cents on each gallon of gasoline. They also pay a horsepower tax on their autos, so set up that a man who owns a 25-horsepower car must pay $125 a year for his license.

When a nation that is paying taxes at such rates submits to still heavier taxes for the sake of re-armament, it must be admitted that such a nation is decidedly in earnest about its preparedness program. — Kitchener Record.

The King's Birthday

June 9th, instead of his natal day, December 14, is to be observed in Canada as well as in the United Kingdom as the birthday of King George VI.

We out here and many papers in the East had hoped with The Ottawa Journal the Government would set May 24 for official observance of the Sovereign's birthday. For, May 24th has the appropriateness of royal associations, marking the advent of Summer, coming for Canadians as the first outdoor holiday of the year and at a season when our countryside is fresh and lovely — Victoria Times.

THE EMPIRE

Handbook for Teachers

Being issued by the Board of Education is a six hundred page handbook for teachers.

Points of the Board's new system are that good music is an essential of a child's education, that a girl should begin by learning household duties, such as ironing, cleaning silver and cooking.

Under the new regime, both boys and girls are to learn gardening, embarrassing questions about the child's personal reactions to the sentiments of a poem are to be cut out, are labelled as hypocrisy and sentimentality breeders.

Left out of future history lessons will be details of Henry VIII's matrimonial quibble, intricate policies of modern times. Children are to hear more of swashbuckling heroes like Drake and Raleigh.

Relief to the non-mathematical is that dreaded, long and complex fractions are to disappear. — London Calvacade.

Englishwoman Goes To Court Rather Than Tell Her Age

Bases Refusal on Contention That Plaintiff Would Have to Prove Her Liability

Miss Leslie Hamer, of the May Fair Hotel, London, W., was summoned at Oxford Police Court recently for neglecting to attend a summons under the seal of the Minister of Agriculture and Fisheries. She pleaded "not guilty" and conducted her own defence.

It was stated that Miss Hamer had owned land in Surrey which was subject to a quit rent. The Lord of the Manor had applied to the Minister of Agriculture to have the quit rent abolished and compensation paid, for which, as it was based on the expectancy of life, it was essential that Miss Hamer should give her age. She had refused to do so, and had also refused to attend an inquiry at Oxford when she would have been asked to give her age.

Miss Hamer, giving evidence, said her contention was that she was not liable for quit rent on the land and that if she gave her age she would have to prove she was not liable, whereas, at present, the Lord of the Manor had to prove she was liable. She said she did not attend the inquiry at Oxford because the day before she went to the Ministry of Health, and saw an official, and as a result of the conversation she understood that she would try and settle the matter with the Lord of the Manor himself. Miss Hamer said she still refused to give her age.

The summons was dismissed. The case, it was stated, was the first of its kind in England.

Quints Thriving

Gained in Height and Weight During Past Month

CALLANDER, Ont., — Just a month from their third birthday the Dionne quintuplets stepped on the scales and laughed up at Dr. Allan Roy Dafoe as he marked up their weights and measured their height.

Three of the quints have gained in height during the past month and four of them put on weight. Yvonne had a slight cold for a few days and dropped half a pound, but she could well afford it.

Marie, smallest of the quints, produced a tooth, a quarter inch of height and four ounces of weight. She and Emile lead the teeth parade with 17 each now. The others have 16.

The gain brought Marie's height to 34 inches, the same as Emilie's. Cecile gained half an inch to reach 34¾ inches. Annette put on an eighth of an inch to hit 34 5-8, and Yvonne remained at 34½.

Here are their weights in pounds and ounces with the gain from March 28th:

Yvonne, 30 lbs, 8 ozs. loss 8 ounces. Anette, 31 pounds, 8 ounces gain of 12 ounces; Cecile, 31 pounds, gain of 16 ounces; Emilie, 30 pounds, gain of 16 ounces; Marie, 27 pounds, gain of 4 ounces.

News Parade

By Peter Randal

LABOR MARCHES

There was a touch of summer in the air. Perky little suits and hats bobbed along Yonge Street as their owners attended to the usual Saturday morning shopping. The last strokes of twelve rolled heavily from the City Hall tower and men in new uniforms swarmed down University Avenue. Quiet little knots of people linked into a procession, each recognizing his neighbor by the little red ribbon of organized labor. Workmen, factory hands, shopgirls all formed part of Toronto's annual May Day Parade. There were speeches in Queen's Park and the evening newspapers reported all quiet on the labor front.

But was all quiet? There are those who sense a subtle difference in this year's labor parade. They say it was better organized, larger, while many of the banners carried the letters C. I.O. Mr. Hepburn is one of those said to have sensed the difference. A conference was held with the leader of the Conservative opposition and the subject of discussion hinged on the possible formation of a coalition government to face this new force in the land. The Honourable Earl Rowe is said to have had hurried conferences with Mr. Bennett, who was about to sail for the Coronation, and other members of the Conservative campaign division and the answer, if there was any, was no.

It may well be that the powers had reason to think seriously. Federal authorities estimate a C.I.O. membership in Canada before the end of the present year. Organizers are even now at work in five industries including the automobile industry, the rubber industry, the mining industry, the textile industry and the steel industry. Danger signals have begun to fly all over the industrial map of Eastern Canada. Settlement of the General Motors strike at Oshawa, though not a C.I.O. victory, was far from a definite defeat and the readiness with which the auxiliary divisions of the industry have signed agreements based on the terms of the Oshawa peace pact is ample evidence of the new found power of this organization.

Will labor be satisfied with the meeting of its industrial demands? The actions of government leaders and the opinions of many leading Canadians seem to foreshadow the entry of a new and stronger labor party into politics.

AND THERE

In England they are really kicking about the income tax and with a far bigger reason than the average Canadian. Under the new budget announced by Neville Chamberlain the prosperous Englishman must pay the government one dollar out of every four he makes. There were kicks from without the Conservative fold but also from within. These were the most important as having a possible bearing on Mr. Chamberlain's elevation to the Prime Ministership on the retirement of Mr. Baldwin. But Mr. Chamberlain shrugs his lean shoulders and explains that his "soak the rich" policy is only one means of attempting to raise the price of Britain's rearmament program. $7,500,000,000 is a lot of money but in these precarious times, John Bull thinks it none too much.

FLOODS AT HOME

But Western Ontario had more to worry about than mere economic unrest in the past week. The forces of nature rebelled and the strongest government can do little against rivers which rise twenty-eight feet above their normal levels in the course of a single night. A train was wrecked, houses were dashes to pieces, dams and bridges were swept away. Five people lost their lives, ten thousand were driven from their homes and the repair bill is variously estimated at from $3,500,000 to $5,000,000. Chairman E. V. Buchanan of the London Public Utilities Commission says it will be a year before the damage to the city water system has been repaired. So high has been the loss that a plebiscite on a proposed addition to Victoria Hospital, long a cherished project, has been dropped. According to insurance companies, few people carried flood insurance. For years they have thought of Ontario as a haven of security out of which they might peep at the devastation of flood, famine and dust storms so characteristic of the United States of the Middle West. Now it is a different story. Many are suddenly realizing that these visitations are not acts of God but the results of civilized greed. If Canada has been spared until now, it is only because our capacity has not allowed us to keep up with our American contemporaries. Too many forests have been cut down. Too many swamps have been drained. Some system of water storage must be devised to take the place of these natural distributors. Already engineers are studying the possibilities of controlling the rivers of Western Ontario and it is to be hoped that the results will bear fruit in something more concrete than academic discussion.

BLOCKADE RUNNER

Things are happening so swiftly in Great Britain that it seems almost too much for one government to handle. Many think it is too much and that the present government leaves a good deal to be desired. For instance there is a very indefinite British foreign policy in regard to Spain. For weeks British freighters were forced to lay with rotting cargoes in French ports while thousands of civilians starved in beleagued Bilbao. It wasn't the British navy that took the situation into its own hands, in an attempt to break the blockade of the insurgent Spanish fleet, but Captain David (Potato) Jones of the Seven Seas Spray. With typical bulldog determination, Potato Jones defied the blockade, helped a little it must be admitted, by the presence of a great British battlecruiser which rolled, as if by accident, into the Spanish line of fire. Other food ships have followed the example of the Seven Seas Spray and the blockade is ended. General Franco is said to be plenty angry about it and back in London, Potato Jones is the hero of the hour.

TAX HEADACHES: HERE

There were a great many headaches last week and it wasn't only the stock market. Income tax returns had to be filed. To most of us, a few dollars would look like prosperity but one London, Ontario, man had so much of it that it cost him $4,000,000 in government tribute. An Irishman would say that it almost pays to be poor.

HUMANITY TAKES A HAND

The storm signals are up at Bilbao and the pilots of several Eureopean ships of state are wondering just what will happen next. Last week, the insurgents massacred 800 civilians at the ancient Basque capital of Guernica. The operation was carried out, it is charged by Loyalists, by German planes and directed by German officers. Great Britain and France have determined that such a death shall not come to the 300,000 civilians, mostly women and children, now in Bilbao. Ignoring the protests of General Franco, arrangements have been completed for their evacuation to places of safety on French and British soil. On the heels of this action comes word that Hitler and Mussolini intend to ignore demands that they withdraw their troops from Spain.

POMP AND CIRCUMSTANCE

The war in Spain must take a back seat to the great Coronation pageant to take place in London next week. From far off India, fabulous princes are even now on their way to the centre of the Empire. But the common people of India will not be there. They are protesting against the new constitution imposed upon them by British diplomacy or lack of it. From every Empire country, in fact from the whole world people continue the movement toward London. Great plans have been made for their reception. Hotels are booked to capacity. Seats along the coronation route are selling as high as $200. The parks will be thrown upon the night before the big event for those who want to sleep on the ground. All in all, Great Britain expects to make approximately $30,000,000 out of the big show. But behind the scenes things are not moving as smoothly as they might. 25,000 busmen have seized upon the opportunity to strike for a seven and a half hour day knowing that their demands must be met before the Coronation if traffic is not to become hopelessly jammed. The strike is now on and no settlement in sight.

A KING—RETIRED

In a sleepy little courtroom at Ipswich, a job lot of divorces were made final this week. Workmen were hammering on Coronation decorations outside as the famous divorce case of Simpson was finally closed. It was distinguished from many others of its kind only by a different cypher. A young man in St. Wolfgang, Austria hastily packed his bags and began a dash across Europe. It was soon ended at the Chateau de Cande in France. They say Edward smiled for the first time in months. Wedding plans are in the air and the Empire awaiting the crowning of his brother can but wish him the happines which he gave so much to obtain.

Ontario Revenues Soar $2,000,000 Over Estimate

Jumps to $9,313,000 — Actual Surplus Makes More Certain Reduction in Motor License Fees, Announces Premier Hepburn

TORONTO.—This week, Premier Hepburn forecast an actual surplus of $9,313,000 in Ontario Government revenues, instead of $7,343,000 as estimated in his March budget speech.

He attributed the increase from succession duties and stated further that the Lands and forests Department would make "a little more certain" the reduction of license fees for passenger motor vehicles.

In his Budget speech the Premier hinted strongly that the reduction granted commercial vehicle users might be extended to include owners of passenger cars if finances warranted such action. No other cuts in taxation are planned for the immediate future. The savings passed on to the taxpayers already total $9,600,000, it was revealed.

Soaring revenues in various Government departments had been responsible for the two-million dollar addition to the surplus, the Premier declared, revealing also that his Government had been able to keep within his forecast of a reduction of $33,000,000 in gross provincial debt.

Rumors of an impending election were groundless, Mr. Hepburn stated. He did not believe, he said, that there was any public demand for an election.

North Gets Planes

SAULT STE MARIE, ONT., — The Ontario Air Service will have twenty-four airplanes for forest fire suppression and detection work this summer, Director George Ponsford has announced. Two new planes are being manufactured at the hangar here.

One of the new planes ordered will be placed at Port Arthur and the other at Sioux Lookout. Both are of the semi-transport type, making them available for both suppression and detection flying. They are equipped with two-way-voice radio.

Two aircraft were built in the hangars here last year. The engine is now in a third, while the fourth will not be ready until June.

Canada — Haiti Pact

OTTAWA, — A commercial agreement between Canada and Haiti giving most-favoured nation treatment in tariff matter has been signed Hon. W. E. Euler, Minister of Trade and Commerce announced this week. The pact was signed on April 23rd on behalf of Canada by the British Miniseter of Port-au-Prince, Haita.

The agreement provides for the extension of most-favoured-nation treatment in tariff matters by each country to the products of the other for a period of one year, but will remain in force thereafter until denounced on six months' notice before being given by either party.

The new commercial agreement assures that Canadian goods imported into Haiti will be granted the benefit of the minimum tariff of that country, in place of the maximum tariff, which is double the minimum tariff.

The chief products exported from Haiti-Canada to Haiti are flour, salted and smoked fish and rubber tires, while imports consist chiefly of sisal, istle and tampico fibre.

News In Review

North Bay Plans Licenses For All Tourist Homes

NORTH BAY, — Steps to license homes catering to summer tourists were taken by the North Bay City Council last week. Second reading was given to a by-law providing for zoning the city for this purpose, with fees ranging from $10 to $20.

Alderman C. Tremblay was outspoken in his objection. "The rates," he declared, "were unreasonable in fact, the by-law is uncalled for."

B. C. Newspaper Classed Among 11 Best Weeklies

VERNON, B.C., — The Vernon News, published by W. S. Harris, in this twon 200 miles west of Vancouver, has been included in the "all-star 11" of American weekly newspapers, chosen by Professor John Casey, the head of the School of Journalism, the University of Oklahoma.

War Game Bombers

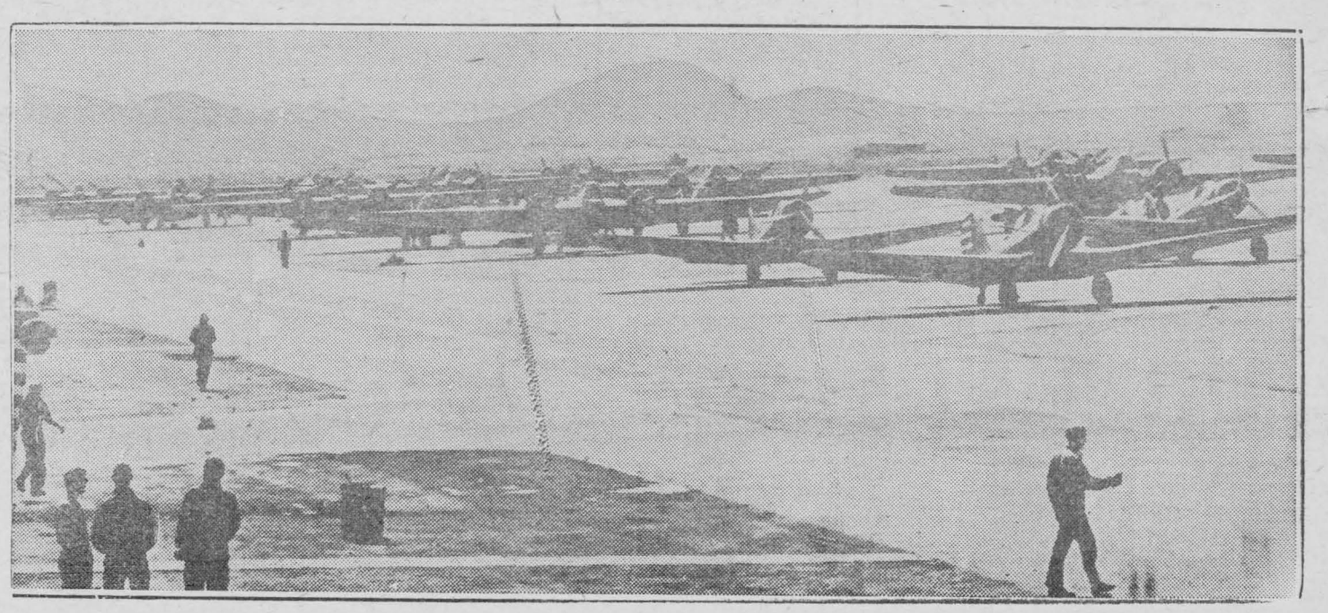

A squadron of huge army bombing planes make a picture of deadly beauty as they line up at Murdoc Dry Lake, Cal., before taking air for war games.

KEPT IN BED BY BACKACHE

Now — Thanks to Kruschen — Not a Trace of Pain

This woman's life was made a misery by the pains of backache. Then her father, who had proved the value of Kruschen himself, advised her to try it. She did, and here is her grateful letter:—

"For years I have been suffering with pains in the back. At times I had to stay in bed for days. I could not walk, or even stand. My father was using Kruschen Salts for the same thing. He, too, used to suffer badly, and Kruschen relieved him. He advised me to try it. I did so, and did not get a pain for three years. I then neglected my daily dose for about six months, and two months ago the pain returned. I tried another remedy—it failed, so I again started Kruschen. Now I have not a trace of pain, thanks to Kruschen."—(Mrs.) H.R.

Pains in the back are usually due to impurities in the blood — waste products which the internal organs are failing to expel from the system. The numerous salts in Kruschen assist in stimulating these organs to healthy, normal activity, and so help them to keep the system free from harmful waste matter.

Three New 1937 Cream Separators To Be Given Away In Contest

The manufacturers of the Anker-Holth Cream Separator announce a novel contest in which the company will give away three of its 1937 streamlined Chief Models with stainless steel discs and White Duco finish. Those who participate in the contest need not buy anything to enter—it is open to anyone except Anker-Holth dealers and their employees and employees of Anker-Holth Manufacturing Company.

Each contestant is to state in his own words, as many or as few as he likes, why he wants his next cream separator to have a self-balancing bowl and be guaranteed in writing to be self-balancing. That is all there is to it. To each of those sending in the three best answers, the manufacturer will ship, all charges paid, one of these new 1937 models.

Poultry Keepers

A Bargain For You

The last 100 complete sets of the famous Cold-Belt Poultry Course—to be cleared at a sacrifice. Discontinuing the Course. It will not be reprinted.

Here is an opportunity of a life time to get a real practical, authoritative Course in Poultry Farming for a mere song—a Course taken by hundreds of successful Poultry Farmers. It consisted of 30 lessons and instructions by correspondence. Now we are discontinuing the Course and offer the 30 lessons only, bound neatly in a book form, for only $5.00. There are about 100 sets left and we are clearing them out quickly. Send firstly only 25c to cover postage and handling. We'll send you the complete set of 30 lessons. Keep them 10 days and if they are not all we claim them to be, just mail them back. If they please you, keep them and send a further $1 every month for 5 months. That's fair enough.

Write at once to

SHAW SCHOOLS LIMITED

Dept. P.W. 1130 Bay St., Toronto



GARDENING

By GORDON L. SMITH

During the early part of the season, a little cultivation every week will help plants along wonderfully. The purpose is two-fold. Unsightly weeds are killed and valuable moisture is conserved. Growth is hurried along. Later on as the flowers or vegetables develop it will not be necessary to cultivate so often. Sometimes a mulch of short straw or grass clippings is used to retain moisture during the Summer. It keeps the underlying soil moist, open and free from weeds.

Seed as a Foundation

The importance of good seed is impossible to over-emphasize. Other factors may be beyond control, but the gardener has absolute check over this foundation. Weather, soil and location may be ideal, but without good seed, especially selected to suit Canadian conditions, the garden is going to be a failure. There is no guarantee that a flower which has given wonderful results in Great Britain or the Southern States will do equally well in this country, and because of this the average gardener is well advised to secure his seed and nursery stock from a reliable Canadian source.

Flower Points

Many fine points can be considered when laying out a flower garden. Certain shades blend well together and often a whole bed will be selected with this blending in mind. Of course, for this sort of thing all the plants must bloom during the same period. Fragrance should be taken into account as there are some spicy things like Evening Scented Stock, Nicotine, Mignonette, Sweet Sultan and Verbena which, while rather plain as plants, fill the whole garden with a delightful incense, more especially in the evening. In shaded quarters, Tuberous rooted Begonias, Pansies and wild flowers will do well. In fact they prefer this location to any other. In partial shade nearly every annual can be grown. On poor soil Portulaca is a favorite, as well as Alyssum, Sweet-scented Stocks, Linum, Calendulas, Calliopis, Sunflowers, Schizanthus, Salpiglossis, Marigolds, Petunias, and many others. These will also successfully resist dry weather.

HAVE YOU HEARD

Guffs of May Wind

Greed distorts the vision of even the most careful investors . . . The only two who can live as cheaply as one are a flea and a dog . . .. Life begins when you are told that you are going to be a father . . .. We are beginning to suspect that a large part of the unemployed did not work even when times were good . . . It is four o'clock before many people really begin to work .. .. . .Men do their hardest work at the bottom of the ladder, not at the top .. . . Good thoughts and good things do survive in this world . . . A man must agree with us before we are able to admit he is a sensible person . . . Gay parties always seem to come in bunches . . .. We can't do everything at once, but we can do something at once . . . Nobody makes good socially until he learns to look interested when he is bored . . . Genius does take short cuts, but it rarely escapes initial drudgery . . .In tasks requiring mental activity, the hardest part is getting started . . . When a man is resigned to his fate, his resignation is usually accepted . . . If you make it easy for people to reach you they will form the habit of doing business with you . . Some men burn their candles at both ends in order to make both ends meet . . . Face the facts, brutal though they may be . . . Leisure is a by-product of efficiency .. . . Eventually everyone will have to settle down to the old grind . .. Brains aren't everything, but they're important . . . If you're lying about your age, keep quiet about your college year . . . Girls who can't add or count change have no right to get married . . . Concentrate on your job and you will forget your other troubles.

There were two bidders for the dog offered by a New York youngster. One, a visiting English lad, offered $5. The other, a boy from Philadelphia, offered only $3, but his offer was accepted.

English lad (afterwards)—I say, old ahing, who did you sell the dog to that other chappie for less money?

New York Youngster (grinning eagerly)—The dog can walk back from Philadelphia, but he would have a heck of a time swimming the Atlantic ocean.

All the seasons in Malay have the same temperature, and the sun rises and sets at the some hour the year around.

A very bashful young man was invited to a dinner party. He sat next to a charming young lady, but could not think of a thing to say to start the conversation. At last he ventured:

Young man—Do you like cheese?

Young lady—No, I despise it.

Young man—Does your brother like cheese?

Young Lady—I have no brother.

Young Man—If you had a brother would he like cheese?

History does not record the lady's answer.

Will the Passing Years Lead Us This Way?

A little more tired at the close of day;
A little less anxious to have our way;
A little less ready to scold or blame;
A little more care for another's name;
A broader view and a saner mind;
A little more love for all mankind;
A little more charity in all our views;
A little less thirst for the daily news;
A little more leisure to sit and dream;
A little more real the things unseen;
And so we are faring a-down the way
That leads to the gates of a better day.

Jamison — I used to sell underthings to nudist colonies.

Jackson—What kind of underthings?

Jamison—Cushions.

A lot of time is wasted when, instead of using our heads and analyzing our problems, we try to argue that our first guess was right.

The electric motors of a modern battleship have the energy of 1,000,000 men.

LOCAL REPRESENTATIVES

Full or part time to represent us in the sale of high class mining issues which will stand the most rigid investigations. Write with full particulars.

COLLING SECURITIES CORPORATION LTD.

357 Bay Street

TORONTO

CORONATION SOUVENIR STAMPS

PRICE 25¢ PER PACKET



60 in set — 60 all different

(All engraved in Four Colors)

The Set contains stamps showing Crownings of King Harold in 1066; William the Conqueror; King George the IV. Also Portrayals of the King's Champion; Members of the Royal Family and Historical Points of Interest.

Obtainable from

YOUR LOCAL NEWSDEALER

or if he cannot supply send 25c to

Colonial Distributors Limited

253 Queen St. West

TORONTO

Trial Tests Of Root And Vegetable Seeds

A comprehensive scheme for an extension of trial tests of field root and garden vegetable seeds is to be put in operation at Macdonald College, Quebec, Manitoba Agricultural College, Winnipeg, the University of British Columbia, Vancouver, B.C. and Vineland Station, Ontario. Horticulturists at these stations have now agreed to co-operate in the tests, setting aside for this purpose at least 1½ acres of land. They have also agreed to supervise the necessary work of preparation, the sowing and the cultivation. An undergraduate or graduate will be appointed by each station for a period of at least six months to take direct charge of the trials.

The Seed Branch and the Experimental Farms Branch, Dominion Department of 9griculture and the Canadian Seed Growers' Association are co-operating with these stations in the tests. This extension of tests is partially the outcome of the discussion and resolution by the Horticultural Plant Breeders Committee of the Canadian Seed Growers' Association the idea of the Committee being that, if all parties interested in this work were to co-operate and the trials extended to stations nearest the wholesale see dcentres, information of inestimable value to all would be secured.

The extending of the purity of variety tests is also intended as an alternative to the licensing of new varieties of field roots and garden vegetable seeds being omitted when the Seeds Act comes up for revision in Parliament during, it is hoped, the present session of Parliament. The working out of the details of the program have been tentatively agreed upon, the Horticultural Division of the Experimental Farms Branch being delegated to collect approximately 50 samples of new recommended varieties for merit tests, and the Canadian Seed Growers' Association having about 100 samples of Canadian-grown registered seed stocks for verification tests. These samples will be forwarded to the office of the chief of the Seed Division, Dominion Department of Agriculture, for entry and transmission to the trial grounds.

After allowing for these tests, also there will be more room at each of the trial grounds for about 150 samples of garden vegetables taken by the Seed Branch from the trade for purity of variety, tests to check the truth in advertising under Section 10 of the Seeds Act.



HOW TO SEW

By RUTH WYETH SPEARS

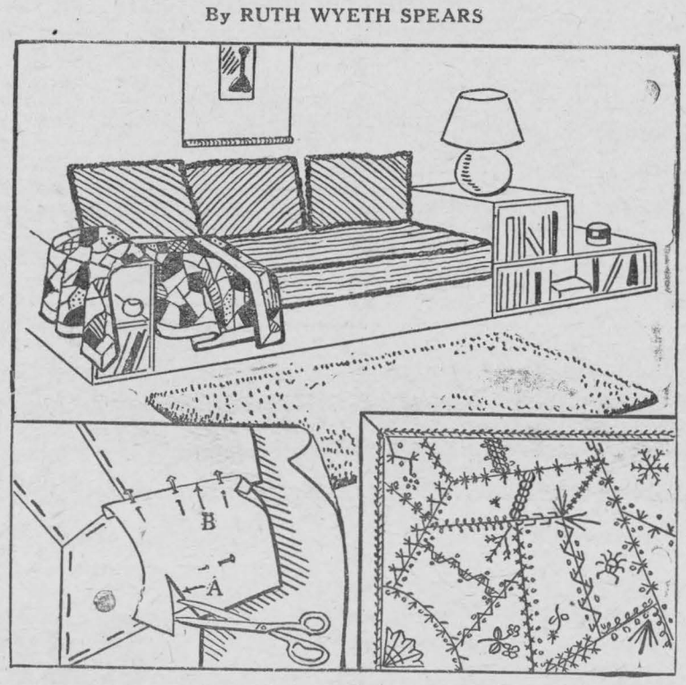

Crazy Patchwork at Home in a Modedn Setting

The crazy patch is the oldest of quilt patterns yet there is something amazingly modern in its angular lines. So whether your living-room is traditional in style or newer than tomorrow you will be interested in the revival of crazy patch work for what our grandmothers and great grandmothers called a "slumber throw".

A corner of one of these old silk crazy quilts is shown here at the lower right. The pieces were small—many not more than 1½ inches wide or long. A variety of embroidery stitches join the pieces. Both plain and figured silks were used, the plain patches often being embroidered with flowers, fans and other amusing motifs—not the beetle embroidered on one patch. Several colors of silk embroidery thread were generally used but in the most artistic of these quilts one color predominated in the embroidery.

Larger patches with simple feather stitch and herring-bone stitch at the joinings also give a good effect. The pieces are sewed to a foundation of some firm soft material. Outing flannel or an old wool blanket are good. Pin a piece in place over the space to be filled, trim the edges to the right shape, as at A, allowing enough to turn under, as at B, where the patch laps over the one next to it. Baste the turned edges down, as shown. When a number of patches have been basted in place, sew them down to the foundation with the embroidery stitches and then remove the bastings. The backing is tied to the front with silk embroidery thread as comforters are tied. Little or no padding may be used and a plain band around the edge is effective.

NOTE:—Mrs. Spears' new book, "Sewing For The Interior Decorator," contains 47 other fascinating things to make for the home. Now ready for mailing upon receipt of 14c (10c plus 4c postage). Address: Mrs. Ruth Wyeth Spears, 73 Adelaide Street West, Toronto

Thinks Children Like Discipline

BOSTON, — Dr. W. Linwood Chase well-konwn educationist, lecturer and author, thinks children like discipline. They like the security that comes from parents who take responsibility and make demands upon them. They may object vigorously at the time, and vociferously, but they like parents who take decided stands on all things," he said.

Dr. Chase has little patience with the kind of schooling that sugar-coats or the kind of discipline that countenances unwise freedom, for he thinks that the boy must then suffer the inevitable consequences of such treatment.

If a child's behavior irritates an adult, it may only be the symptom of a real conflict that the child himself is engaged in when he tries to do what is expected of him. Until this conflict is understood, little can be accomplished in settling the child on the path of adjustment to things all about him.

Dr. Chase also believes a happy atmosphere at school is essential.

40 Carpenters Build A House In One Way

PORT ARTHUR, Texas.—Speaking of speed: As a courtesy to Mrs. Ivan Vick, widow of a fellow union member, the Carpenters' Union built her a four-room house in a day's time. Construction was begun at 8 a.m., and finished by nightfall. Forty carpenters did the work.

WAKE UP YOUR LIVER BILE—

And You'll Jump Out of Bed in the Morning Rarin' to go

The liver should pour out two pounds of liquid bile into your bowels daily. If this bile is not flowing freely, your food doesn't digest. It just decays in the bowels. Gas bloats up your stomach. You get constipated. Harmful poisons go into the body, and you feel sour, sunk and the world looks punk.

A mere bowel movement doesn't always get at the cause. You need something that works on the liver as well. It takes those good, old Carter's Little Liver Pills to get these two pounds of bile flowing freely and make you feel "up and up". Harmless and gentle, they make the bile flow freely. They do the work of calomel but have no calomel or mercury in them. Ask for Carter's Little Liver Pills by name! Stubbornly refuse anything else. 25c.

New Drug Eases Faster Walking

Scientists Hear of Hormone Which Aids Physical Exertion

MEMPHIS, Tenn., — A drug which increases the ease of fast walking by about 14 per cent and which upsets theories that in the human body normal perfection cannot be improved upon was reported to the Federation of American Societies for experimental biology.

This scientific surprise was furnished by cortin, a hormone produced by the adrenal glands, two small cap-shaped bodies above the kidneys. Some of this hormone, obtained from the glands of beef, was given to eight men and three women by Fred A. Hitchcock and R. C. Grubbs of the department of physiciology, Ohio State University.

The effects were measured in the changes in their breathing while lying down, standing and walking rapidly. In all cases their bodies required less oxgen and breathing was easier. This was noticeable when they walked at a speed of nearly four miles an hour. In that case there was an average decrease of oxygen that was breathed of about 14 per cent.

Building During March in Canada

TORONTO, — Building contracts awarded in Canada during March as compiled by MacLean Building Reports, Limited, totalled $16,058,100 as against $8,728,800 in February and $10, 289,100 in March 1936. Total value of contracts for the first three months of the year was $31,409,100 as compared with $32,127,200 last year.

Ontario's contribution to the March total was $8,875,600.

Among large construction contracts was the international bridge at Ivy Lea, Ontario, $2,500,000.

Classified Advertising

CHINESE VEGETABLE OYSTERS

IMMENSELY PROFITABLE, GROW IN water, in warm room, ready in 70 hours, plant daily, over 300 crops yearly. Wonderful delicious Healthfood, contains all known vitamins, and all minerals needed for human system. Men and women can handle. Sample package seeds, full cultural marketing cooking — directions, 50 cent postal note. Sunbeam Sales, Yarmouth, North N.S.

COLLECTION SERVICE

ONTARIO COLLECTION AGENCIES, EXperienced Collection Service. Bailiffs. — Stair Bldg., Toronto.

MEDICINAL

EAT WELL — SLEEP WELL. TAKE Blue Mountain Mineral Water. Generous 10c sample. Address Blue Mountain Products Limited, Toronto.

REMEDIES

DR. McGAHEY'S LEG ITCH REMEDY — One application stops itching, stamping biting, $2.00. Kempville, Ontario.

STAMPS

The Hobby of Kings

35 AUSTRALIAN LYRE, KOOKABURRA, Birds, Victoria, McArthur, Jubilee, Air, Commemoratives, 25c. Bedworth, 200 Davenport, Toronto, Ontario.



THE FAMOUS RUBBING LINIMENT

Rub on—pain gone. Get the new large economy size—Also available in smaller, regular size. 97

65¢ MINARD'S "KING OF PAIN" LINIMENT

WHAT EVERY WOMAN SHOULD KNOW!



NO need for women or girls to suffer every month from periodic pains, headache or nervousness due to functional disturbances. Dr. Pierce's Favorite Prescription is a very beneficial tonic. This is what Mrs. Ada Diss of 157 Front St., Stratford, Ont., said: "I got so rundown, weak and upset that I had to give up and go to bed. I suffered severely from pains in my side and was a physical wreck when I began, as a last resort, taking Dr. Pierce's Favorite Prescription. It restored me to health."

Buy now of your neighborhood druggist. New size, tablets, 50c. Liquid $1.00 and $1.35.

Issue No. 20—'37

LOCAL AND GENERAL

Dr. Wm. Meikle of Toronto is spending the week in town.

* * *

Mrs. Eugene Rose and little daughter, Patricia, are spending a couple of weeks in Belleville.

* * *

Mr. and Mrs. Wm. Allison spent last week with relatives in Garsfield, Ont.

* * *

Mr. Grant Prunner of Sturgeon Falls, Ont., spent the week end in town.

* * *

Recent guests of Mrs. M. Pariseau were Mr. and Mrs. Jos. Pariseau of Stillwater, N.Y., and Mr. and Mrs. Mose Pariseau of Montreal.

* * *

Mr. Gordon McKoy left Saturday on the S. S. Pomeroy of the Norris Line.

* * *

At a special meeting of the Morrisburg Board of Education held on Monday, all the members of the staff were engaged for another year.

* * *

Mrs. N. E. Anderson arrived on Monday from North Dakota, where she spent the winter with her daughter, Mrs. Hecker.

* * *

Dr. Coyle of Windsor is spending the week with his brother and sister, Rev. Fr. Coyle and Miss Theresa Coyle, St. Mary's Rectory.

* * *

Mrs. Ellen Roy has returned to her home here after spending the winter months in Buffalo and Syracuse, N.Y.

* * *

Accompanying a party of friends from Ottawa, Miss Ida Pariseau leaves tomorrow (Saturday) to spend the week-end in Albany and New York City.

* * *

Among the names listed of thoss who have received the degree of M. D., we note the name of Mr. Chas. Roger Marcellus, of Iroquois.

* * *

Mr. Tom Moore, Vice-Chairman of National Employment Commission, will be the speaker at the Canadian Club meeting on Wednesday June 9th. Topic Character and Extent of Unemployment in 1937.

* * *

At the annual meeting of the Public Library Board held on Monday last, Miss Helen Merkley was appointed Librarian to succeed Mrs. Morgan, who resigned prior to her departure for Alberta recently.

* * *

Mr. Lee Deeks, Metropolitan Insurance agent in Morrisburg, was this week awarded a beautiful silver cake dish as the Company's most successful salesman in the Brockville section of the Smith Falls district for the last two months.

* * *

Recently added to the collection of famous pictures at the Morrisburg Collegiate Institute is a beautiful framed picture of the late Queen Victoria, donated by Miss Della Snyder of Morrisburg. This is a valuabe addition and one that is appreciated by the Board and citizens.

* * *

Mr. and Mrs. Harvey McLaughlin, accompanied by Miss Jennie McLaughlin and Mrs. O. Irvine, were in Guelph this week attending convocation when Edward McLaughlin and Archibald Irvine received their degree.

* * *

The Women's Missionary Society of St. Paul's Lutheran Church will hold an afternoon tea at Mrs. Aden Hunter's home on Thursday afternoon May 27th from 4 to 6. Gifts for the hospital in India will be received at this time. Bring your friends. Everyone welcome. ap

* * *

The engagement is announced of Edith Ayse Steward Weaver, adopted daughter of Mrs. Walton Weaver and the late Mr. Weaver, of Mountain, Ont., to Arthur Byron, eldest son of Rev. and Mrs. D. W. Summers, Winchester. Marriage will take place early in June.

* * *

The Reverend and Mrs. R. F. Stillman of Cobden, Ont., announce the engagement of their daughter, Blanche Ray, to Mr. Kenneth Christie, son of the late Mr. and Mrs. Andrew Christie, Winchester. The wedding will take place quietly in the chapel of Timothy Eaton Memorial Church, Toronto Saturday June 3rd., 1937.

* * *

The announcement was made on Monday last by Mr. H. H. Nesbitt of Winchester Springs, chairman of the Board of Governors of the St. Lawrence Sanatorium, that the provincial government had granted $34-225 towards the construction of a Nurse's residence in connection with the new sanatorium. The amount required for the building is approximately $70,000.

* * *

Albert E. Daniels of Augusta township who passed away early yesterday morning at the Brockville General Hospital after a brief illness, was a well known retired farmer who formerly conducted the Queens Hotel in Prescott. He was 75 years of age.

* * *

More provincial police traffic officers will be located in the Ottawa district when the new speed law becomes effective this month. The locating of motorcycle officers at Winchester to cover the provincial highway between Ottawa and Morrisburg, and at Renfrew to take care of the highway between Arnprior and Renfrew and Pembroke, are under consideration by police headquarters in Toronto.

Died—At Arnprior, on Monday, Mrs. Thomas Moors, mother of Mrs. Lucy Silman of Williamsburg.

* * *

An interesting and quiet wedding took place at 2.30 o'clock on Monday afternoon at the home of Mr. and Mrs. J. Roger Clarke, Wilson avenue, Montreal, of Miss Erma Beach daughter of Mr. A. W. Beach and the late Mrs. Beach of Winchester, to Mr. Andrew Balkwell, of Kemptville.

* * *

After hearing brief evidence of five witnesses at the preliminary hearing of a manslaughter charge against Floyd Bodway, 27, of Massena, N.Y., at Cornwall, Magistrate P. C. Bergeron committed Bodway to stand trial on the manslaughter charge. Bodway was the driver of an automobile which left the highway about three miles east of Cornwall on the evening of April 3, and literally wrapped itself around a tree, causing fatal injuries to three passengers.

* * *

Oranges from Brazil will come into Canada free from May 1 to June 30, Hon. J. L. Isley, Minister of National Revenue announced this week. It is estimated that 200,000 cubic feet of oranges will enter Canada from Brazil during that period, which at the regular tariff of 35 cents a cubic foot would have paid $70,000 in customs duty.

* * *

Friends in this district received the sad news this week of the death of Mr. Jacob VanAllen, at his home 495 Styles St., Winnipeg, following a brief illness from pneumonia. He was in his 69th year. The late Mr. VanAllen was a well-known former resident of this district and a wide circle of friends will be shocked to learn of his death.

* * *

Patrick McCarey, aged 71 and a native of Williamsburg, is dead at Waterford, Ont., the result of having been trampled by a horse which he was feeding. He went to Western Ontario at the age of six years and spent over 45 years as a popcorn vendor there. He is survived by his wife, formerly Miss Mahala Howie, and eight of the 17 children born to them.

* * *

Mrs. William Gordier of Dundela died suddenly in her car on May 14th. The late Mrs. Gordier had accompanied her husband, a cheesemaker of Dundela, to Iroquois to meet their son, John, who is a student of Iroquois High School. The late Mrs. Gordier was in her 57th year and had been in poor health for some time. Although she was given immediate medical aid, it was of no avail and she died a few minutes after reaching a doctor. The late Mrs. Gordier is survived by her husband, three sons and one dau daughter.

* * *

The ladies of Matilda Women's Institute were sponsors of a most successful Hobgoblin House, staged before a capacity house in the Matilda Memorial Hall at Brinston. The cast was as follows: Mrs. B. J. Shaver, Mrs. Ben Johnston, Mrs. Dwight Taylor, Mrs. Jno. Thompson, Mrs. Arnold Peterson, Miss Geraldine, Mrs. Ault, Chas. Strader, Pat Houlahan, Jno. Thompson, Arnold Peterson, Doug Hanson and Ralph Ennis. The committee responsible for the play was Mrs. B. J. Saver, Mrs. B. A. Strader, and Mrs. Aubrey Harkness. The cast was entertained at luncheon by the Institute, at the conclusion of the play, Mrs. Chas. Hanson, Mrs. H. Houlahan and Mrs. Doug. Hanson, waiting.

FOR SALE

1935 Oldsmobile Special Sedan with 1937 License $695
1934 Chevrolet Truck Half Ton Delivery with 1937 license.. $395
1930 Chevrolet Coupe with 1937 license $95
1929 White Truck with 1937 3 ton license $195
TERMS OR TRADE IN
Apply LEADER OFFICE.
tfc

NOTICE

Permanent waving done at Adams' Beauty Parlor every Wednesday. Electric and Vapo Steam wave, done by Paul. Price $2.50 up. Phone 139 for appointments. ac

CARD OF THANKS

We desire in this way to gratefully thank all those who assisted in any way at the time of the sudden death of our beloved wife and mother and also wish to thank those who sent floral tributes.

WM. A. GORDIER, AND FAMILY.

ac

SALESMANN WANTED

A well-known Canadian Manufacturing concern has an opening in Cornwall and district for two salesmen. Experience helpful, but not necessary. Liberal drawing account and assistance given while learning. Apply stating qualifications, age etc. Box 339, Morrisburg.

HOUSE TO LET

Furnished house to let—bath electric stove, refrigerator, electric water heater, screened breakfast room, verandah, large screened sleeping porch. Close to and overlooking the St. Lawrence.

ARTHUR FLYNN,

tf

IN MEMORIAM

In memory of my beloved wife who departed this life, May 26th, 1936.

Now she sleeps where the daisies nod,
And the clover hangs its head
Where the birds come and sing
Above her lonely bed.
She did her duty; she kept the faith,
Her fame shines bright and clear,
And her memory lives in all our hearts,
And we hold it ever dear.

ALLEN GARLOW,

FOR SALE

All kinds of vegetable and flower plants, foliage and geraniums at the Herbick gardens. Phone 63 or 115. cc

AGENT WANTED

Steady work; good pay, all year supplying consumers guaranteed daily necessities. Experience unnecessary. Pleasant work. Home every night. Your own boss. As low as $15 starts you. No complicated documents to sign. No red tape. No delay. Good profits. Write,

PALCO PRODUCTS CO.
Alexandria, Ontario.

UNITED CHURCH OF CANADA

Rev. R. D. Smith, Minister

Sunday, May 23rd
10.30 a.m., Morning Worship.
Sunday School and Adult Bible Classes.
7 p.m., "Youth and the Church."
Fourth in series for Young People.
Wed. 7.30 p.m., Mid Week Meeting.

—

UNITED CHURCH NOTES

Last Monday evening the meeting of the Young People was addressed by Mrs. Leavens who reviewed H. V. Morton's book—In the Steps of St. Paul.

—

This Sunday afternoon and evening there will be a Rally of Young People from the surrounding district in the United Church. The Rally will commence at 3 o'clock. The evening service will be part of this rally. The sermon will be in the nature of a Conversation between Mr. Ralph Colquhoun and Rev. R. D. Smith upon the subject, "Youth and the Church."

—

In the morning the sermon topic will be "Our Christian Faith in the Crises of Life—Death"

—

The Mission Band after careful preparations are presenting their concert tonight.

—

The Montreal and Ottawa Conference will be held in Montreal June 2nd to 9th. This will be an important meeting in the life of the Church. In the absence of the Minister—Mr. Wilfrid Allen, a candidate for the Ministry and very active in Young Peoples' Work will occupy the pulpit Sunday June 6th.

ANGLICAN CHURCH

Sunday, May 23—
St. James Church, Morrisburg.
9.00 a.m., Holy Communion.
9.45 A.M., Sunday School and Bible Class.
7.00 P.M., Evensong.
Tuesday, May 25th, Confirmation Service by the Archbishop of Ottawa. at 8.00 p.m.

Holy Trinity Memorial Church
Sunday May 23.
11.00 A.M., Holy Communion.

IROQUOIS M.D. TO WED

Mr. and Mrs. J. L. F. Sproule, Westbrook, Ont., announce the engagement of their youngest daughter, Flora Miriam, to Dr. Frederick William Snedden of Iroquois, younger son of Mrs. Mabel and the late R. A. Snedden of Pakenham.

KNOX PRESBYTERIAN CHURCH

Rev. Jenkins Burkholder, Minister.
Sunday Services, May 23rd—
11.00 a.m., Christ's Kingdom Triumphs.
The Sacrament of the Lord's Supper will be observed.
7.00 p.m., Christ's Declaration.
Visitors always welcome.

THE LUTHERAN CHURCH

Sunday, May 23rd—
Morrisburg—
9.30 a.m., Holy Communion.
11.10 a.m., Sunday School.
There will be no evening service Monday 8 p.m.—Luther League.
Riverside—
10.15 a.m., Sunday School.
11.15 a.m., The Service.

—

Packing Missionary Box Thursday afternoon, May 27th, at Mrs. Hunter's. Afternoon tea will be served.

Saturday - SPECIALS - Monday

Jewel Shortening 2 for - 25c

Pineapples 2 for - 25c

THE CHOICEST FRUIT

BANANAS Dozen 19c
COCONUTS Each 5c
TOMATOES Pound 15c
ORANGES Dozen 25c

THE FINEST MEATS

Roast Beef lb. - 12c
Beef Liver lb. - 10c
Veal Stew lb. - 7c
Lamb Stew lb. - 8c

The Freshest Vegetables

NEW POTATOES 4 Pounds 25c
SWEET POTATOES 4 Pounds 25c
NEW CABBAGE Head 10c
CELERY Bunch 10c

SHOP AND SAVE AT

Barkley's Meat Market

We Deliver Free — Telephone 86

FREE 1/4 Pint Jersey **Cream** With Each $1 Meat Purchase or more

Jersey Cream at Regular Cream Prices Received Daily - TRY IT!

Large Size Florida **ORANGES** Doz. 29c

Golden Ripe Med. Size **Bananas** Doz. 19c

STANDARD QUALITY CANNED FOODS —REAL SAVINGS

TOMATOES 11c Tin | CORN 9c Tin | PEAS 10c Tin | WAX BEANS 10c Tin | Clark's SOUP Asstd. Exc. Chicken 4 for 27c

Machine Sliced **BACON** lb. 25c

COUNTRY STYLE 3 lb. **SAUSAGE** 25c

STRAWBERRIES
PINEAPPLES
CUCUMBERS
CAULIFLOWERS
RADISHES
CELERY
SPINACH
LETTUCE
RIPE TOMATOES
NEW POTATOES
CABBAGE

3 lb. VEAL STEW 25c

Lean PORK **Roast** lb. 16c

Blue Ribbon Steaks & Roasts

BECKSTEAD & BARKLEY

Free Delivery PHONE 157