

St. Mary's students get awards
Page 5



Jr. Coed Basketball at Seaway
Page 7



Seed & Forage award winners
Page 12

SINGLE COPIES 85¢ GST INCL.

The Leader

A Family Newspaper Serving the Community For more than a Century

VOLUME 139 NO. 11 WEDNESDAY, MARCH 12, 2003 MORRISBURG, ONTARIO

Demand for rural tourism a bonus for South Dundas

MORRISBURG– "We in South Dundas are in a good position to capitalize on the current tourism demographics and trends," says South Dundas Heritage Coordinator Kirsten Gardner, after participating in the Beyond City Lights Rural Tourism Conference, in Ottawa on February 27.

South Dundas has a huge amount of "experiences" to offer urban dwellers including; the Seaway, rural lifestyles and businesses, farming, historic murals, and numerous festivals and events. All of these activities and attractions "fit" into an experience that an urban dweller "doesn't normally have," explains Gardner.

According to a City of Ottawa study, almost 60% of Ottawa's urban dwellers visit rural areas as tourists, to enjoy rural landscapes, heritage rivers, creeks, wetlands and forests. The study focused solely on rural tourism, and has findings useful for attracting these tourists to South Dundas.

Tourism is a significant component of the economy and as the wealthy baby boom generation ages it is anticipated that the tourism sector will continue to grow.

The study shows a large demand for rural tourism, and tremendous potential to increase the number of rural visitors.

Findings show that travelling to a rural area not only gives urban dwellers the opportunity to get away from the city, but allows them to view the scenery, open space, farms, and farm animals along their journey.

A large percentage of those surveyed list fairs, festivals, and events as popular and unique attractions.

Customer service forms a large part of their enjoyment as well, listing the friendly hospitality and the interesting stores and shops as a highlight.

The study shows that more people would travel to rural areas more often "if they were better aware of the attractions and activities."

The emerging theme of the research shows a need for comprehensive marketing through a largely coordinated effort including one definitive tourism website, networking, communication, and collaboration amongst rural tourism operators.

"We need to take it (tourism marketing) to a higher level in South Dundas," says Gardner.

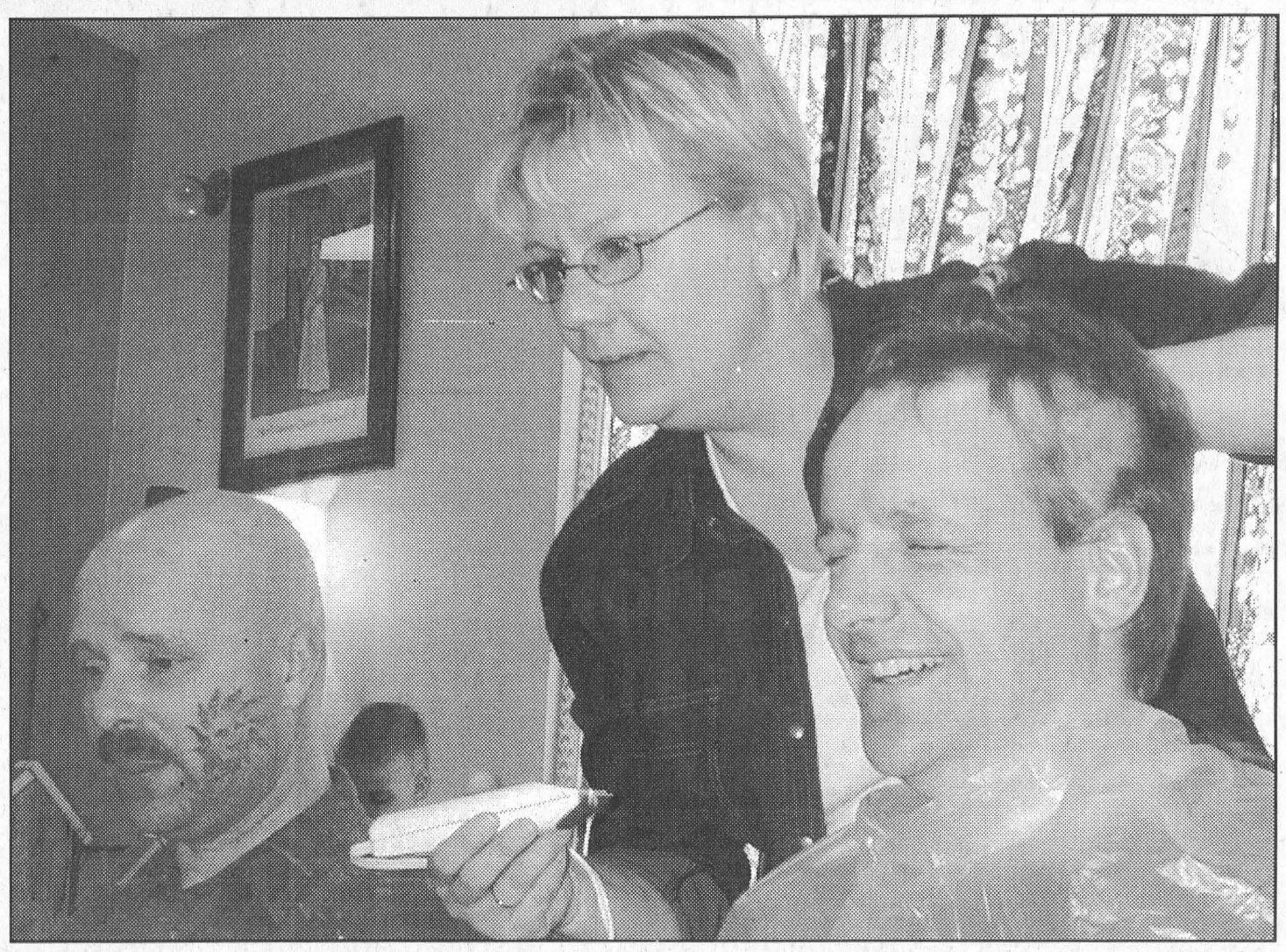

McNairn photo

Two Heads are Better than One in Fund-raiser

Timothy Christian School principal Gary Postma (left) and board chairman Gerry Adema shed their locks Saturday at the School's Annual Spring Bazaar held at Matilda Hall in Dixon's Corners. The much anticipated event raised $2,960, but that wasn't all. In a last minute decision Postma agreed to lose his mustache if the crowd of several hundred people would pay at least $250 to see it happen. Within minutes the collection hat was overflowing with $399 guaranteeing that Postma's upper lip, which hadn't seen the light of day since 1991, would be revealed. The money raised for the head-shaving came as a result of a big effort from Timothy Christian School students and the top fund-raisers, Andre DeJong and Sara Adema, had the pleasure of making the first cuts. The annual bazaar was attended by hundreds of local residents who enjoyed the great luncheon served by the women of the church and participated in a number of skill testing games. Silent and live auctions, craft tables, plant tables and a baked goods table all contributed to the success of the day. Above, Bonnie Brunsveld gets a little advice from the audience as to where the next swipe should be.

Chamber of Commerce elects new executive

MORRISBURG – The South Dundas Chamber of Commerce looked back on a highly successful year as it prepared to look forward to the coming year at the annual general meeting held at the McIntosh Inn last Thursday night.

Chamber President, Tom Morrow thanked the 30-40 members who attended the meeting and then did a brief recap of the year.

"I want to thank all the members of the chamber for a very successful year, and especially the executive and the board members," he said. He spoke particularly of the dedication and hard work of secretary Jane Ewing, treasurer Cathy Wells and second vice-president Geraldine Fitzsimmons.

He also thanked the community for supporting the Chambers and the township of South Dundas, "for being so progressive."

"It would appear the chamber is in a growing stage," he said of the increase of members form 87 to last year's 116.

"We are sitting at 104 now for this year," he said. "We are doing, very, very well."

Morrow pointed to the highlights of last year which included the Trade Show located at the Canadian Tire which attracted about 2,000 people.

"We got the lights up on our signs on the 401 and participated in the Antique Festival, the Crysler Farm reenactment and the Tulip Festival," he said. "As well we managed to employ five summer students and kept two tourist booths open all summer."

He said he would like to have, as this year's objective, two more signs erected on the 401.

"There is a new MTO minister, so maybe we will have some luck."

The Chamber's 401 Sign Project received the okay for the two current signs, one seen by westbound traffic at the Morrisburg exit and the other seen by eastbound traffic at the Iroquois off ramp.

Getting permission to erect these two signs was difficult as the Ministry of Transport wanted only to recognize east and west borders of South Dundas Township, and not the two villages.

The Chamber looks forward to supporting this year's Antique Boat Show in Iroquois which will run in conjunction with the Antique Festival in July in Dixon's Corners.

A flotilla in support of Easter

— continued on page 2



McNairn photo

R-O Students Give Gift from the Heart

Elementary students at Rothwell-Osnabruck put the fun into fund-raising with a whole lot of skipping and basketball shooting. In fact they put so much into the annual event that Friday they were able to proudly present $6,970 to Sandy Colette the local coordinator for the Heart and Stroke Association's Hoops and Jump Rope for Heart programs. Grade 7 student Matthew Prunner (top left) raised the most money in the Hoops for Heart bringing in $210. For the skipping activity, Ashley Chisholm (Grade 4-5) raised $221, and right behind her was Kali Crawford (Grade 3-4) who raised $220. This year's Jump Rope for Heart was organized by Linda Robinson and Tracy Armstrong for grades 1-5 and Daryl Beck put together the Hoops for Heart activities for grades 6-8. "The results were excellent," said Robinson. "We are very proud of the children. Everyone had a good time. It was very worthwhile." The money was raised through pledges and the generosity of the community is evident. Last year the school raised about $5,300.

Area Lions Clubs raffle playhouse/garden shed

WINCHESTER – In support of Winchester District Memorial Hospital's "Renewing the Vision" Campaign, the local area Lions Clubs held a kickoff for their raffle of a playhouse Saturday at the Winchester Lions Hall.

The 16 by 11 foot playhouse/garden shed was donated by the Dundas Children's Fund, after finding they were unable to continue with their activities as in the past.

The Dundas Children's Fund was well into the project of building the playhouse to raffle off, as they had done in previous years, to help kids with special needs.

"Unfortunately the committee dwindled very fast," said Gord Geurtin of the Dundas Children's Fund. "It was a reluctant decision, but we decided to fold the Dundas Children's Fund.

"At first we were going to sell it (the playhouse/garden shed) and donate the proceeds to the hospital," said Geurtin. Instead they decided to donate it to the Lions for them to raffle off.

"It was a perfect mix," said Geurtin, reasoning that the money still goes to the hospital, the Lions have a large membership to sell tickets, and originally the proceeds were to go to kids with special needs who generally make use of the hospital.

The renovation and expansion of the hospital will include a new emergency area, explained Dwayne Holmes of the Winchester Lions Club and the Winchester Hospital Foundation. "Thirty percent of the visits to emergency are children," said Holmes.

The raffle's first prize is the playhouse/garden shed. Second prize is $1,000 and third prize is $500.

The Lions clubs of Cardinal, Chesterville, Edwardsburgh, Finch, Iroquois-Matilda, Metcalfe, Morrisburg, Mountain, Osgoode, Russell and Winchester along with the North Dundas District High School Leo Club are joining together for this endeavour.

They are using this fund-

— continued on page 9

WINTER BREAK EVENT

NO
- DOWN PAYMENT
- INTEREST
- PAYMENT FOR 100 DAYS



PLUS 0% PURCHASE FINANCING FOR 36 MONTHS ON MOST NEW 2003 VEHICLES

Limited Time Offer - See Dealer For Details

CHEV-OLDS
UPPER CANADA MOTOR SALES
MORRISBURG

Buy or Lease Specials

2002 Lesabre, 4 dr., bronzemist, fully equipped, cloth interior, 23,500 kms. **Sale Priced $25,900.**

2002 Bonneville SE, 4 dr. silver, fully equipped, 15,700 kms. **Sale Priced $24,500.**

2002 Impala LS (2 to choose) silver & bronzemist, fully equipped, 19,600 & 24,900 kms. **Sale priced from $22,700.**

2002 Century (6 to choose) beige, charcoal, silver, maroon & white, all fully equipped, power seat & more, from 7,900-28,600 kms. **Sale Priced from $19,195.**

2002 Intrigue (7 to choose) maroon, silver, teal, dark blue & white, all fully equipped including power seat, fold down back seat & more, 18,000-28,500 kms. **Sale Priced from $17,895.**

2002 Grand Prix SE & GT (4 to choose) fully equipped, buckets, power seat, CDs & more, 17,000-30,000 kms. **Sale priced from $18,395.**

2002 Alero GL, (3 to choose) 4 dr., green, red & silver, V6, auto., air, power seat, fully equipped, 19,000-26,600 kms. **Sale Priced from $17,595.**

2002 Cavalier VLX (8 to choose), 4 dr., red & sandrift, well equipped, 15,000 & 38,000 kms. **Sale Priced from $13,695.**

2002 Grand Am, 4 dr. (3 to choose), maroon, teal & green, V6, auto., air, fully equipped, 29,000 & 34,500 kms. **Sale Priced from $17,495.**

2002 Impala, (4 to choose) silver, white, green & bronzemist, fully equipped, custom trim, power seat & more, 19,000 to 31,000 kms. **Sale Priced from $19,200.**

2002 Malibu, (3 to choose) 4 dr., V6, auto., air, p.w., p.d.l., tilt, cruise, CD, alum. wheels, rear spoiler & more, 17,000-24,000 kms. **Sale Priced from $16,895.**

2001 Malibu, white, aluminum wheels, rear spoiler, fully equipped, 41,000 kms. **Sale Priced $13,195.**

2001 Impala, sandrift, deluxe interior, dual power seats, 3.8V6, aluminum wheels, fully equipped, 40,000 kms. **Sale Priced $20,800.**

2001 Malibu, beige, fully equipped, 41,500 kms. **Sale Priced $13,695.**

2001 Intrigue GX, bronzemist, fully equipped, 33,000 kms. **Sale Priced $16,695.**

2001 Malibu LS, silver, fully equipped, leather interior, power sunroof, only 6000 kms. **Sale Priced $18,700.**

2001 Aurora, black, 4.0L V-8, fully equipped, 22,000 kms. **Sale Priced $32,300.**

2001 Alero GL, 4 dr., bronzemist, V6, auto., air, power seats, alum. wheels, rear spoiler, fully equipped, 35,000 kms. **Sale Priced $15,995.**

2000 Sunfire, 2 dr., black, auto., air, CD, rear spoiler & more, 43,500 kms. **Sale Priced $11,295.** SOLD

2000 Cavalier, 4 dr., sandrift, auto., air, cassette, tilt & cruise, keyless entry, rear spoiler & more, only 29,000 kms. **Sale Priced $11,995.**

2000 Grand Prix GT, 4 dr., silver, fully equipped, cloth buckets, power sunroof, chrome wheels & more, 61,700 kms. **Sale Priced $19,495.**

2000 Intrigue GX, 4 dr., fully equipped, rear spoiler, remote start & more, 55,600 kms. **Sale Priced $14,995.**

Used Trucks, Vans & SUVs

2002 Blazer LT 4x4, 4 dr., pewter, leather interior, dual heated seats, power sunroof, side steps & more, 34,000 kms. **Sale Priced $27,700**

2002 Jimmy SLS, 4x4, 4 dr., white, cloth interior, power sunroof, side steps & more, ony 16,000 kms. SOLD **Sale Priced $26,600.**

2002 Aztek (3 to choose), front wheel drive & AWD, white & black, well equipped, aluminum wheels, CD, p.w., p.d.l., & more, from 11,000 to 31,000 kms. **Sale Priced FWD from $20,995, AWD $24,800.**

2002 Montana Ext. & Regular, (3 to choose) 8 pass., front & rear air, well equipped, from 16,000 to 28,000 kms. **Sale Priced Reg. W.B. $22,500, Ext. W.B. from $24,200.**

2002 Venture Ext & Regular, (3 to choose, black, bronzemist & teal, 7 & 8 pass seating, front & rear air on ext. models, well equipped, from 16,000 to 32,000 kms. **Sale Priced Reg. W.B. $20,995, Ext. W.B. $22,900.**

2002 Tracker LXT, 4x4, 4 dr., maroon & silver, automatic, cruise control, CD, cladding pkg., aluminum wheels & more, only 4,200 kms. **Sale Priced $18,900.**

2002 Chev Silverado LT Ext. Cab 4x4, 4 dr., blue, 5.3 V8, leather interior, "ON" STAR, fully equipped, only 14,000 kms. **Sale Priced $38,500.**

2002 Buick Rendezvous white, fully equipped, 22,000 kms. **Sale Priced $25,495.**

2001 GMC SL Pickup, V8, auto., air, bedliner & more, 56,700 kms. **Sale Priced $18,800.**

2001 Tracker LXT 4x4, 4 dr., red, auto., air, p.w., p.d.l., tilt & cruise, well equipped, 51,000 kms. **Sale Priced $17,995.**

2001 Chevy Pickup Stepside, Short Box, black, V6, auto., air, 5 speed, trailer pkg. & more, 20,000 kms. **Sale Priced $18,495.**

2000 Venture & Montana, 4 dr., reg. wheel base (2 to choose, blue & silver, well equipped, 63,000 & 71,000 kms. **Sale Priced from $15,695.**

2000 Chev Silverado LS Ext. S/B Pickup, 2x2, blue & pewter, 4.8L V8, auto., air, fully equipped, fibreglass running boards, 59,700 kms. **Sale Priced $23,800.**

1999 Suburban LT 4x4, pewter, leather interior, front & rear air, running boards, 7.4L V8, fully equipped, 58,000 kms. **Sale Priced $31,900.**

1999 Silhouette GLS Ext., dk. teal, fully equipped, quad captain leather seats, 82,000 kms. **Sale priced $18,495.**

THIS WEEK'S SPECIAL

2002 CAVALIER 4 Dr.

4 cyl., auto., air, CD player, power door locks, remote keyless entry, rear spoiler, Bal. of 3 yr. bumper to bumper warranty and 5 yrs./100,000 kms power train warranty.

Sale Priced $11,995

Call Our Salesmen Today
Darryl McDonnell • Barry McMillan
Kirk McMillan • Richard Zandbergen
543-2925 • 543-3680
Cornwall Direct 933-8892
HIGHWAYS 2 & 31 MORRISBURG
email: uppercanadamotorsales@gmcanada.com
Visit our web site at *gmcanada.com* and see our inventory



McNairn photo

South Dundas Chamber Heads Into Another Year

The new board of directors and executive took office at the annual-general meeting of the South Dundas Chamber of Commerce last Thursday. Pictured front l-r, are Cathy Wells (treasurer), Cindy Wolfe (director), Geraldine Fitzsimmons (1st vice-president) and directors Sandi Marcellus and Audrey Rooney. Back l-r are Bill Ewing (2nd vice-president), directors Ed Kingsley, Mike Vrab, Sandra Lee Johnston, Tom Morrow (president) and Cam Martel (director representing South Dundas council). Absent were directors Glen Swerdfeger, Roy Brister, Peter Oliver, Paul Plante, and Eric Petersma.

Chamber of Commerce

— continued from page 1

Seals will sail from Morrisburg to the Galop Canal Marina at Iroquois where a number of activities have been lined up for the boat show.

The Chamber's Annual General Meeting was chaired by South Dundas councillor Cam Martel who is the council's representative to the Chamber board.

Following Morrow's speech nominations were received from the nominating committee for this year's executive and board of directors.

Morrow was returned as President and Geraldine Fitzsimmons moved from second vice-president to first vice, replacing Paul Dupuis.

Bill Ewing was elected second vice-president, and Cathy Wells was returned as treasurer.

Sandra Lee Johnston, Peter Oliver, Sandi Marcellus, Ed Kingsley and Mike Vrab were all returned as directors and joining them are Glen Swerdfeger, Roy Brister, Cindy Wolfe, Paul Plante, Eric Pietersma and Audrey Rooney.

Cam Martel was returned as an executive director representing South Dundas Township.

The only vacancy left following the election was that of secretary which will likely be filled by appointment.

The South Dundas Chamber of Commerce meets the first Thursday of every month.

Community Diabetes Information Session
Healthy Heart Diet . . .
Make your move against diabetes
Wed., March 19, 7-8:30 p.m.
Conference Room, Lower Level, W.D.M.H.
Speaker: Dierdre Cooke, RD, Dietitian
All welcome

BLAKELY BARCLAY
Chartered Accountants
P.O. BOX 1313
65 MAIN STREET, VILLAGE PLAZA
MORRISBURG, ON K0C 1X0
Barry H. Blakely, C.A. Tel: (613) 543-3715
R. Michael Barclay, C.A. C.F.P. Fax: (613) 543-4518

Providing services in the following areas:
- Auditing, Accounting and Bookkeeping
- Tax, Estate and Financial Planning (Certified Financial Planner)
- Financial Statement Preparation
- Personal, Corporate and Estate Income Tax Preparation
- Computer Installation and Training
- Goods and Services Tax Consulting
- Business Consulting

Offering Electronic Filing for 2002 Personal Tax Returns
EXTENDED BUSINESS HOURS

Biba

BRAND NAME JEANS & CASUAL FASHIONS
Men's Ladies Children's

We are looking for people who:
- *Know what it means to give outstanding customer service*
- *Have an eye for fashion*
- *Want to bring fun and enthusiasm to the workplace*
- *Truly believe the customer always comes first*

We offer:
- *A great group of people to work with*
- *An outstanding employee discount policy*
- *All of the training you'll need to be successful with us*

Biba, excellent for customer service has openings for full time part time sales. Only those interested in helping us make **Biba** famous for customer service need apply.

Please drop resumes off at **Biba in the Morrisburg Village Plaza by March 28 /03.**

CASSELMAN'S SHOE STORE LTD.
HOURS
MON-THURS. 9-6; FRI, 9-9
SAT. 9-6 SUN. 11-4
VILLAGE PLAZA
MORRISBURG, ONT.
543-2556

Biba

Back to Nature



MORRISBURG – We don't like to bring it up, but it does seem Mother Nature has us spinning in a vicious cycle. Either she sends us those extremely cold temperatures, or lets it warm up a bit and then dumps a load of snow on us.

Although our calendars are telling us spring is just a little better than a week away, the weather just doesn't seem to be going that way.

North of Iroquois there have been reports of groundhogs and skunks on the prowl, so maybe they know something we don't.

Down east on the Haystead Road, Arnold Haystead tell us there are a couple of early robins that continue to hang out in the apple trees.

Sunday we were out shovelling the latest load of snow when our shovelling partner decided he would try to hand feed our resident pair of chickadees.

Now it was mighty cold, holding the bare hand out there with the feed in it, and for awhile I was wondering who would win out.

But after a few minutes sure enough one flew in, landed on the hand and grabbed a morsel of food.

Our Cardinals were also in for a quick bite, but that was about it for the feeders again this weekend.

Another reader has called in to warn others that the deer are becoming active again. One darted out in front of her on the 401 in the late afternoon so drivers beware.

Remember to give us a call on any plant, animal or bird subject. A word of caution though: If you want to be sure your information makes it to this column, you must speak to Rebecca or Bonnie. Call us at 543-3611.

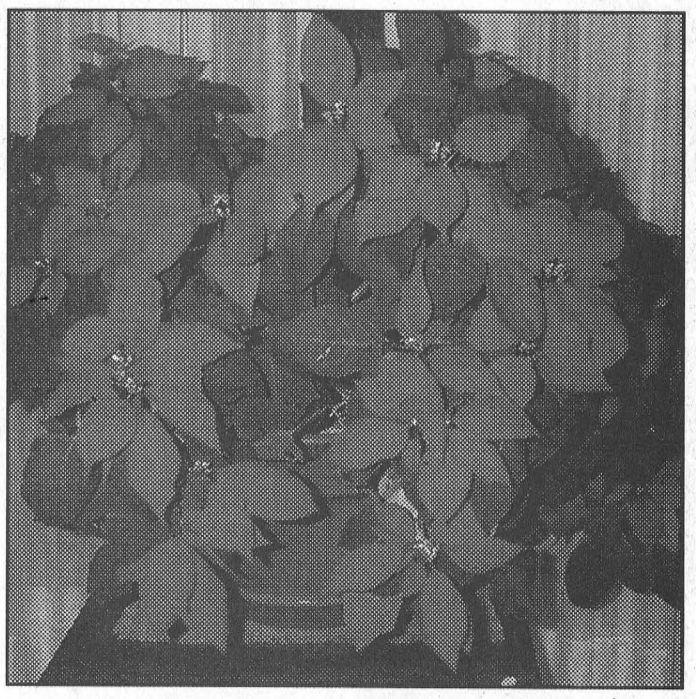

Keeping the Christmas Poinsettia

For anyone who thinks they can't keep their poinsettia from one year to the next, here is the proof. The above, which is actually four poinsettias, is from Christmas 2001. It was replanted outdoors last summer and then given the 12 hours of darkness treatment for about eight weeks last fall. Unfortunately, the desired colour wasn't reached by Christmas, but it has been showing its beauty since February.

STEWART'S
PAINTING & JANITORIAL
Interior & Exterior Painting • Window Cleaning
MIKE STEWART
P.O. BOX 537
MORRISBURG, ON K0C 1X0
Free Estimates
Tel: 613-543-3203

PRESCOTT CHIROPRACTIC CENTRE
NEW PATIENTS WELCOME
Appointments Within 24 Hours
- BURSITIS, TENDINTIS
- SCIATICA, LOW BACK PAIN
- CARPAL TUNNEL SYNDROME
- HEAD, NECK, SHOULDER PAIN
- ANKLE, KNEE, HIP PAIN
- HEADACHES, MIGRAINES

DR. GAURI SHANKAR
925-3436 114 KING ST. W., PRESCOTT

LETTERS TO THE EDITOR

Heartfelt loss experienced on McIntosh Road

Dear Editor,

There was a lot to see this week on McIntosh Road. The donkey has a rousing game of ball happening, the neighbor's young pigs went for a stroll down the road and the goats attempted to fence climb. On any given day there are work horses and race horses, milk cows and beef cows, sheep and goats, chicken and rabbits, and donkeys to amuse the local passer-by.

But you won't catch it going 80, and you'll probably miss it doing 60. One driver didn't miss this week. We had another fatal hit and run. The fourth in as many years.

Our neighbors bravely carried the body across the yard to us. My husband quickly found a sheet and removed Cam as we stood on the porch crying.

This was not just a farm cat, he was a loved family member. The best mouser a farm ever had. A silent companion on sleepless nights, he shared the joy of our wood stove during the cold of winter. He played with us and worked with us.

We cared about his grooming and his nutrition. He was neutered and up to date on all his vaccines. A member of the family.

McIntosh Road is not just full of potholes, it's full of people. It's where we live and work.

Although there are no speed limit signs, it is not an extension of the 401. It is not a speedway. It is a dirt road.

We welcome people to stop and enjoy our animals, to shop at the farm gate market and to talk about organic farming.

For your own safety, slow down because the next time you come flying over the ridge, it might be a work horse who has walked over the fence, or a pair of fun loving pigs out for a walk.

It might be neighbors having a chat, or a child learning to ride his bike.

We have lost four members of the family. Not once has anyone stopped to take responsibility or offer condolences. Not once has my community acted like it cared about the life on McIntosh Rd.

In Loving Memory of Cam
Killed Friday, March 7, 2003

Linda Willis,
4580 McIntosh Road,
RR#1 Iroquois, Ontario

Eye on provincial election

To the editor:

On Friday, March 7 I stood outside a local grocery store in Cornwall for approximately three hours and greeted people as they went inside. Since a provincial election has not officially been called yet, it gave me a chance to meet people and to introduce myself as a candidate in the next election.

I would like to share with your readers some of the views and comments.

Over half of all the people I met were friendly, receptive and wished me luck. This made me feel great, because I was under the impression that most people thought politicians were just above pond scum.

Now don't get me wrong, they are not about to invite one over to supper quite yet.

It is the other half of the people whom I met that put this whole political wish into perspective.

In Canada, Ontario, and especially within our riding most voters feel that is doesn't matter which person or party they elect. The outcome will be the same.

The people I met felt that politics has reached the point that the voice of the voter is no longer listened to, and that the political process does as it wishes without regards to the wants and needs of the people in the riding.

The most disappointing information that came out of this handshaking venture was how many people told me that they just don't vote anymore.

When I asked them why, the overwhelming response was that voting was a waste of time because political parties, and the politicians themselves, have their own agendas and not the people's best interest at heart.

The sad part to all of the above is I agree with the people in this riding on how they feel about politicians and the political process.

What I don't agree on is not using your vote to try and change things for our area.

So when Ernie Eves finally gets off his butt and calls this much expected election, please come out and use your vote, because I feel that we can still make a difference in how we are represented in our riding.

Gary Besner,
Independent

Vicar of Dibley to entertain

MORRISBURG – It's time again for the Apple Tree Ministry's annual evening of music and comedy to benefit the Dundas County Food Bank.

This year's fund-raiser will be hosted by the Vicar of Dibley and her zany friends. When this unconventional female vicar arrived in the sleepy English village of Dibley a few years ago, she turned the place upside down with her earthy spirit and great sense of humour.

One can only imagine the trouble she and her gang can get into in Morrisburg.

The Vicar, who describes herself as "a babe with a bob cut and magnificent bosom", will be played by Wendy Gibb who is also the director of this parody of the popular British TV comedy.

The Vicar and her cast of local talent (Jack Barkley, Doug Jarvis, Hugh Porter, Sara Robertson, Bill Rumble and Dan Ryan) will be joined by other entertaining folk from Dundas County (some of them vicars as well), to bring an evening of laughter, song and unusual choreography to the Playhouse stage.

You can meet the Vicar of Dibley and her friends at the Upper Canada Playhouse on Saturday, April 5 at 7:30 p.m. There will be a nominal admission charge of $2 (to cover expenses), and there will be an opportunity for a free will offering during the evening. Light refreshments will be served.

Advance tickets go on sale Monday, March 17, and can be purchased at the Seaway Valley Pharmacy in Morrisburg.

For more information call the Anglican Church office at 543-3904.

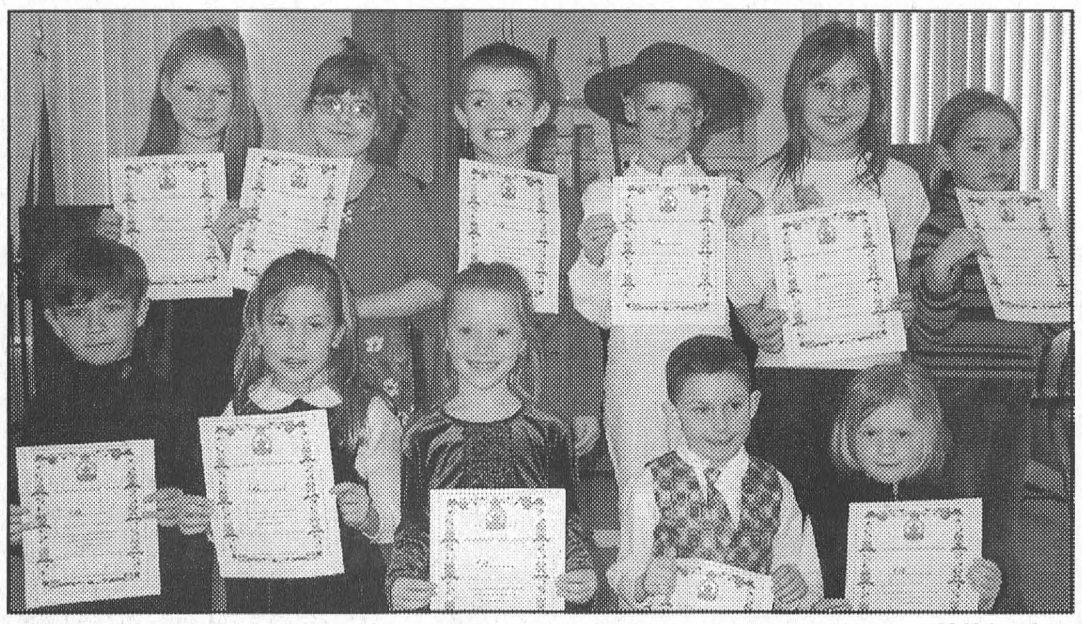

McNairn photos

Branch 48 Public Speaking

There was a lot of talking going on at the Morrisburg Legion Saturday morning as 15 Morrisburg Public and St. Mary's students gathered to participate in the local leg of the Royal Canadian Legion Public Speaking contest. The speakers represented the top speakers at each of the two schools in Morrisburg in two categories: Grades 1-3 and Grades 4-6. They were judged by retired teachers, Mrs. Merkley and Mrs. Barkley. Above the junior speakers, front l-r are Brendan Gallivan, Christyn Veinotte, Kennedi Gervais, Jadnn Giambattisto, and Bailey Hass. Back, l-r are Kaila VanHoof, Melissa Toonders, Andrew Morris, Conrad Wallace, Jordyn Bruce and Logan Patterson. Taking first place in the junior category was Morrisburg Public School's Conrad Wallace for his speech on Reenactment. Second and third places went to St. Mary students Kaila VanHoof and Melissa Toonders. Kaila spoke on her Baby Sister and Melissa gave her speech on Being a Twin. Ellen Wallace won the senior level speaking about her Family Trip to Quebec City, and Amy Veltkamp's speech on Ice Fishing landed her second place. Third went to Kate Gervais who spoke on her Family's Foster Child. The winner in each category advances to the Zone competition being hosted by Morrisburg.

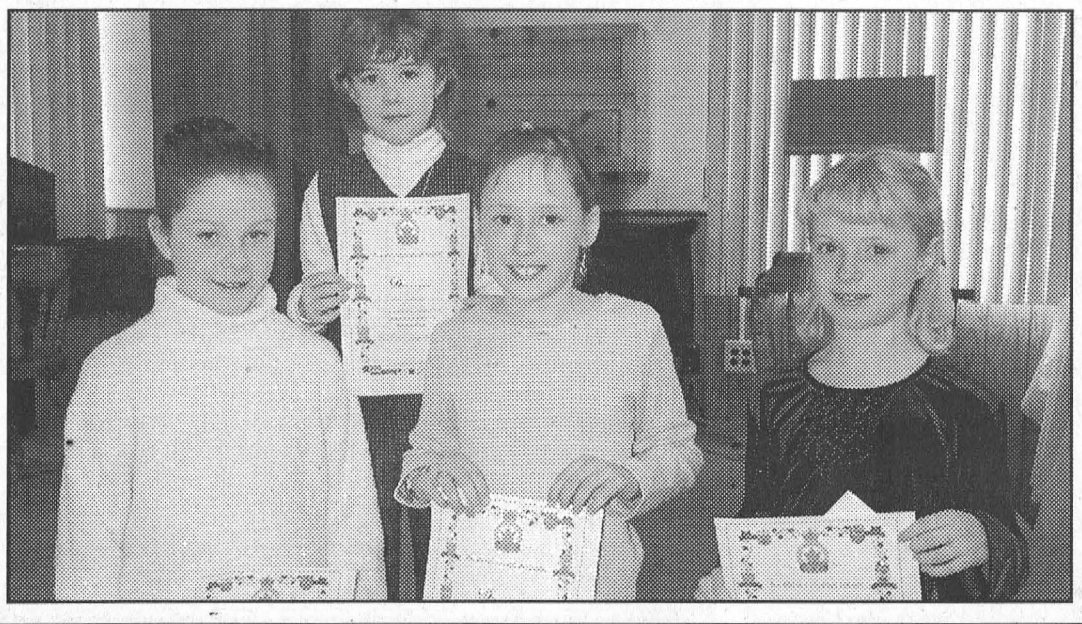

SOUTH DUNDAS Chamber of Commerce
ANNUAL Spring Home & Trade Show
APRIL 11-12-13, 2003
New Location – New Building – Climate Controlled – Lots of Parking Space – Food Concession – Exhibitors Lounge
Friday, April 11: 5 - 9
Saturday., April 12: 10 - 5
Sunday, April 13: 12 - 4
GRAND PRIZE Valued at $1,000.00
Various Door Prizes!
"Free Admission"
MORRISBURG INDUSTRIAL PARK
Space Limited!!
Reserve Yours Today!
Call Tom or Geraldine at 543-3788
for your information package

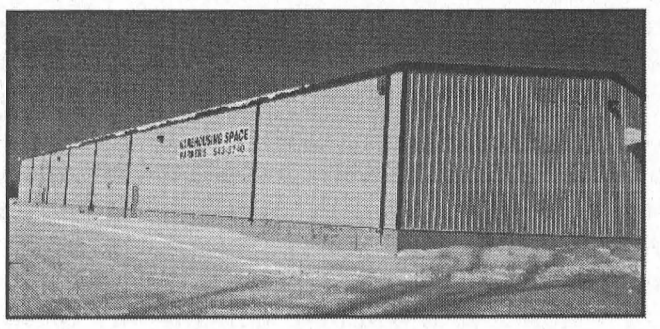

SPRING Fever
The Best Time To Buy
Exclusive Spring Offer
Order any 2004 Ski-Doo sled during Spring Fever and get the peace of mind of
If you want one of our exclusive race-bred MX Z® X & MX Z® Renegade™ X-Packages, this is the ONLY time you can get one.
Spring Fever is the only time you can get a Ski-Doo® snowmobile with exactly the features you want. And we offer more than 200 different combinations!
Save up to $1,100 by selecting factory-installed options.
2 YEARS OF ENGINE COVERAGE†
plus Pick one of these special Spring Fever offers:
FREE ELECTRIC START™ only available on MX Z® liquid-cooled and Skandic LT
or
FREE GPS RECEIVER‡ & 2-WAY RADIO SYSTEM
Featuring
• Map Page
• Map Page With Other Riders Contact
• Trip Computer
• Radio Page
Garmin® Rino 120
or
$300 IN SKI-DOO PARTS, CLOTHING AND ACCESSORIES††
Hurry! This offer is only available from March 1 to April 15, 2003!
JIM'S Performance Plus Ltd. Ski-Doo®
Jim Primrose
Proprietor
Repairs to Snowmobiles, Cars, Light Trucks, Boats, AC Repairs & Vehicle Inspections
R.R. 1 Flagg Rd., Iroquois, ON K0E 1K0
Tel: (613) 652-2245 Fax: (613) 652-2561
ski-doo 2004 THERE'S NOTHING LIKE IT.
†2003 Bombardier Inc. All rights reserved. ™ Trademarks of Bombardier Inc. or its subsidiaries. All offers herein available 3/1/2003 to 4/15/2003 at participating Ski-Doo dealers. Because of our ongoing commitment to product quality and innovation, we reserve the right at any time to discontinue or change specifications, prices, designs, features, model or equipment without incurring obligation. ‡Eligible units are all new, unused 2004 Ski-Doo snowmobiles excluding the Mini Z and Tundra models. †Qualified customers may receive a 2 years engine coverage: 1 year Bombardier limited warranty plus 1 year Bombardier extended service terms on the engine. ††Approximative value of Electric Starter is $400 when purchased as a factory-installed option. ‡Approximative value of Garmin Rino 120 GPS Receiver is $365. ††$300 worth of genuine Ski-Doo parts, clothing and accessories, based on manufacturer suggested retail price and is subject to dealer participation. This offer may not be combined with any other promotion. May not be available in all provinces or jurisdictions. Always consult your snowmobile dealer when selecting a snowmobile for your particular needs and carefully read and pay special attention to your Operator's Guide, Safety Video, Safety Handbook and to the safety labeling on your snowmobile. Always ride responsibly and safely. Always wear appropriate clothing, including a helmet. Always observe applicable local laws and regulations. Don t drink and drive. (Pre-made ad # 1104002)
BOMBARDIER
SEE THE 2004 LINE UP at the NEPEAN SPORTSPLEX TUES., MARCH 25 10 A.M. - 9 P.M.
RESERVE A SPOT ON OUR BUS

The Morrisburg Leader

A Family Newspaper Serving the Community for more than a Century

Published every Wednesday afternoon at Morrisburg, Ontario
by The Morrisburg Leader Limited
P.O. Box 891, 41 Main St., Morrisburg, ON K0C 1X0
Telephone (613) 543-2987 or 543-3611
Fax: (613) 543-3643

Sam Laurin, Editor Terry Laurin, Production Mgr.
Mike Laurin, Advertising Sales

Publications Mail Registration No. 08966
Agreement Number 40005334

We acknowledge the financial support of the Government of Canada, through the Publications Assistance Program (PAP), toward our mailing costs.

YEARLY SUBSCRIPTION RATES
$29.96 per year in Canada
$100.00 per year U.S.A
SUBSCRIPTION PRICES INCLUDE G.S.T.

VERIFIED CIRCULATION PAID

ADVERTISING DEADLINES
Display – 4:30 p.m. Mondays • Classified – 12 Noon Tuesdays

News Flash to Mom and Dad: You Matter

Parents, not friends, fashion magazines, music videos or rap lyrics, have the greatest influence on teenagers. In fact, recent Canadian studies reveal that most young people would prefer getting information about sex and relationships from their parents–rather than school, friends, doctors or the media.

"Parents, their values and how they share them with their children play the greatest role in the healthy development of young adults. The parent-child relationship helps lay the groundwork for the child's current and future relationships," says Linda Lanthier of the Eastern Ontario Health Unit. The chances of a teenager choosing and building positive, healthy relationships with friends of both sexes are much better when that teenager has a positive self-image. And that's where parents come in.

"Providing your children with support, trust, and opportunities to share their feelings and concerns helps them develop self-esteem. That feeling of self-worth will then help them make healthy relationship choices," says Lanthier. While low self-esteem in girls, has been linked to a wide range of unhealthy behaviours–from unwanted pregnancy to eating disorders, in boys, it has been linked to substance abuse and unhealthy relationships.

It is also important that parents realize they're not expected to have all the answers, all the time. "Parenting is tough work. But parents don't have to do it all alone," Lanthier says, adding the Eastern Ontario Health Unit offers a full range of parenting resources and workshops. Call 933-1375 in Cornwall or toll-free at 1 800-267-0852 and ask for Health Line.



Comfort photo

Win this Playhouse/Garden Shed

Area Lions Clubs are now selling tickets for a chance to win this playhouse/garden shed. The Lions have committed $400,000 to the Renewing the Vision Campaign, and the proceeds of this raffle will help them fulfill their commitment to the hospital. Lions from area clubs gathered to kickoff the raffle Saturday in Winchester. Pictured are front l-r, Barry Brownlee (Finch), Perry and Carole Hall (Osgoode), Hal Wagner (Morrisburg), Helen Porteous (Metcalfe), Ossie Shaver (Finch), Donnie Wheeler (Chesterville), back l-r, Doug Shirreffs (Winchester), Henry Staal (Russell), Laurie and Dean Montroy (Cardinal), Gord Geurtin (North Dundas Children's Fund), and Dwayne Holmes (Winchester).

Seen 'n Heard Around the Town

This week Around the Town is happy to announce that Swank Construction, Iroquois was the winner of the Commerical/Institutional Facility Award from the Canadian Farm Builders Association. The local construction business won for renovations/expansion at the Iroquois Fire Station. Congratulations to all involved.

•••

The Dundas District Women's Institute and the Women's Auxiliary of Winchester Hospital have gotten together for a fund-raiser for Winchester Hospital's Renewing the Vision Campaign. The two are hosting an Art and Quilt Show on Sunday, March 30 from 1-5 p.m. at the Morrisburg Meeting Centre east of Morrisburg. The Victoria Quilts of Canada, Cornwall Branch and many other area quilters will have their works on display as will members of the South Dundas Artists Guild. Afternoon tea will also be available. Tickets are $10 each and can be purchased by calling 535-2757. "There will be lots of interesting things to see," says organizer Isobel Williams. Although Williams says it is not a formal quilt show there will be a couple l00-year-old quilts on display. Everyone is invited. "The more tickets we sell, the more money the hospital will get."

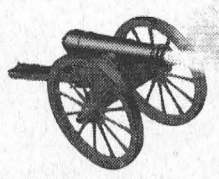

The Leader Blast from the Past

Compiled from The Leader's files

1993

Headlines in the March 10 issue read Morrisburg gears for Ontario Winter Games, speed skating here Friday. Paul McAllister, recreation coordinator for South Dundas and chair for the event had been working diligently on the project. No major changes were called for in the arena, but padding did have to be added around the boards. There would be 80 athletes competing.

Two Morrisburg little rocks teams, in Ottawa competing for the OCVA Mini Brier, climbed to the top of the ladder and ended up taking on each other in the A final. The rink of Ashley Cooper, Travis Thompson, Carla Leightizer and David Millard finished first ahead of Patricia Weagant, Kelly Dolan, Lindsay Shaw and Rebecca Cooper.

Nine-year-old Lance Cassell was interviewed by CJOH's Eye on Ottawa. The youngster had been making quite a name for himself through his public speaking and had recently won the Junior Public Speaking Title for Dundas Council with his talk on Pizza.

With five defencemen out of the picture, the Junior B Lions had lost game three in their best-of-seven series with the CharLan Rebels to put the series at two games to one for the Lions. Out due to injuries were Tim Casselman, Brian Bouchey, Mark Donnelly, J.D. Hunter and Shawn Hummell.

The team of Fred Devaul, Sandra Baker, Karen Beckstead and Ernie Beckstead won the annual Riverside Mixed Dart Tournament.

1983

Pictured on the front page of the March 9 issue was Rene Pelletier as he checked a sap pail at the Crysler sugar bush east of Morrisburg. Due to the excellent conditions in the bush 1,000 buckets had been set up to catch the sap which had been running on and off for a week.

The community was saddened by the sudden death of well known businessman Harold "Harry" Gatward. Gatward was responsible for a host of development during the 1970's in Morrisburg.

The Morrisburg Junior B Lions under coach Peter Derooy had swept their best-of--five series against the Clarence Creek Beavers and were now down two games against the Winchester Hawks.

The Williamsburg Township Non Profit Housing Corporation was preparing to head into stage two of its project...the construction of the senior citizen unit. Construction was expected to get rolling in 1984.

Doug and Melba Markell discovered a number of balloons caught on a fence just south of Dixon's Corners. It turned out the balloons had been released by girl scouts in Chattenango, New York and attached to them were postcards from the girls dated 1981.

1973

The March 9 issue reported the Morrisburg Recreation Committee was discussing the possibility of tennis courts in the village. At a recreation committee meeting, the Recreation Committee was chaired by Steve Fraser.

Mr. and Mrs. Lorne Kinkaid, well known residents of Morrisburg celebrated their 60th wedding anniversary with an open house at their Lakeshore Drive home. They were united in marriage by Rev. D.L. Gordon at the bride's home in Russell. The Kinkaids had one son Russell and one daughter Mrs. Beaulah Quart.

The Morrisburg Junior B Lions ousted the Cardinal Broncos in five games of their best-of-five quarter final series. Their final win was in front of 900 fans. They were now down two games to the Metcalfe Jets.

The Morrisburg Squirts, aged seven and eight years, defeated Iroquois 3-2. Lindsay Weegar scored twice and Lance Wells added a single.

During the past nine years, 135,000 visitors to the Crysler Park Maple Sugar Bush had enjoyed the fun and excitement of one of Ontario's oldest industries. The bush featured old and new methods of collecting and processing sap and everyone enjoyed the sugaring off taffy ladled on snow. This year 2,000 trees had been tapped and, weather permitting, the operation was expected to get rolling on March 10.

The provincial government was studying the possibility of making seat belts mandatory.

1963

Pictured on the front page was Mrs. Jean Casselman the unanimous choice as Tory candidate for the Grenville-Dundas Tories.

The Morrisburg midget hockey team won the championship in the St. Lawrence Minor Hockey league by defeating Winchester in a two-game total points series. After tying Winchester 2-2 in game one they won game two 6-2. Danny McCurdy scored three goals in game two, while Paul DeBruyne had two and Jim Cameron a single. They had played the game without their star centre Jack Notman. Cameron and Keith Mabo provided the goals in game one.

1953

The March 13 issue reported the coldest weather of the winter had prevailed during the past week, accompanied by very high winds and squalls of snow. There was practically no snow covering on the fields, with the exception of ice which had prevailed all winter.

Two area couples, Mr. and Mrs. Malcolm Froats and Mr. and Mrs. Henry W. Smith were celebrating their golden wedding anniversaries.

In Williamsburg, Duane Hess had purchased the home of the late Mrs. Haggerty.

Anyone who would be requiring ice in the coming season could make arrangements by phoning the Morrisburg Locker.

The Morrisburg Branch of the Red Cross had received a thank you letter from Wallace McKoy and John C. Deeks who were stationed in the London Barracks, Hannover, Germany. The boys were hoping to be home by October.

1943

The Morrisburg Juniors lost the final game of the final series for the Seeley Cup 5-3 to Cardinal. Special mention for their great efforts were given to Tommy Tindal, Junior Cassell, Clair Merkley, Duane Hutt, Gerry Crober and Bob Loucks.

A final tribute was paid to the late Chris McLean who for more than 30 years had driven the mail between Morrisburg and Chesterville in a Model T Ford.

Misses K. Foulds, Geraldine Smith and Eleanor Lapierre would be putting on a Fancy Skating Display during the Grand Ice Carnival at the Morrisburg Arena.

A snowplow crew, assisted by a police escort and the ambulance crew worked for hours to open Highway 31 to answer an emergency call north of Morrisburg.

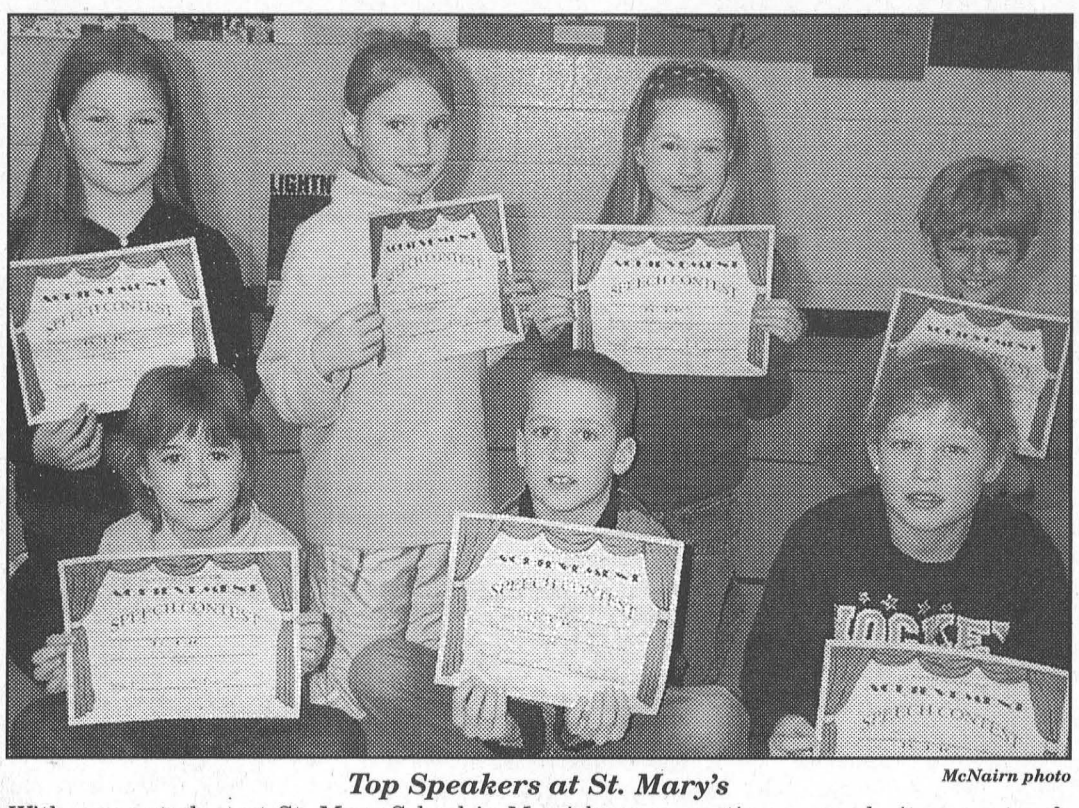

McNairn photo

Top Speakers at St. Mary's

With every student at St. Mary School in Morrisburg presenting a speech, it was a tough decision for judges to select the top finishers in the two categories which were one for Grades 1-3 and one for Grade 4. Taking first place at the grade 4 level for her speech on Ice Fishing was Amy Veltkamp and first place for the Grades 1-3 went to Kaila VanHoof who spoke about her Baby Sister. Above are the students who placed in the top three in the categories. Front row, l-r, they are Celine Laforge, Brian VanMoorsel and Kaitlyn Merkley. Back, l-r Amy Veltkamp, Sarah Casselman, Kaila VanHoof and Connor Woodmass. Absent were Melissa Toonders and Andrew Morris.

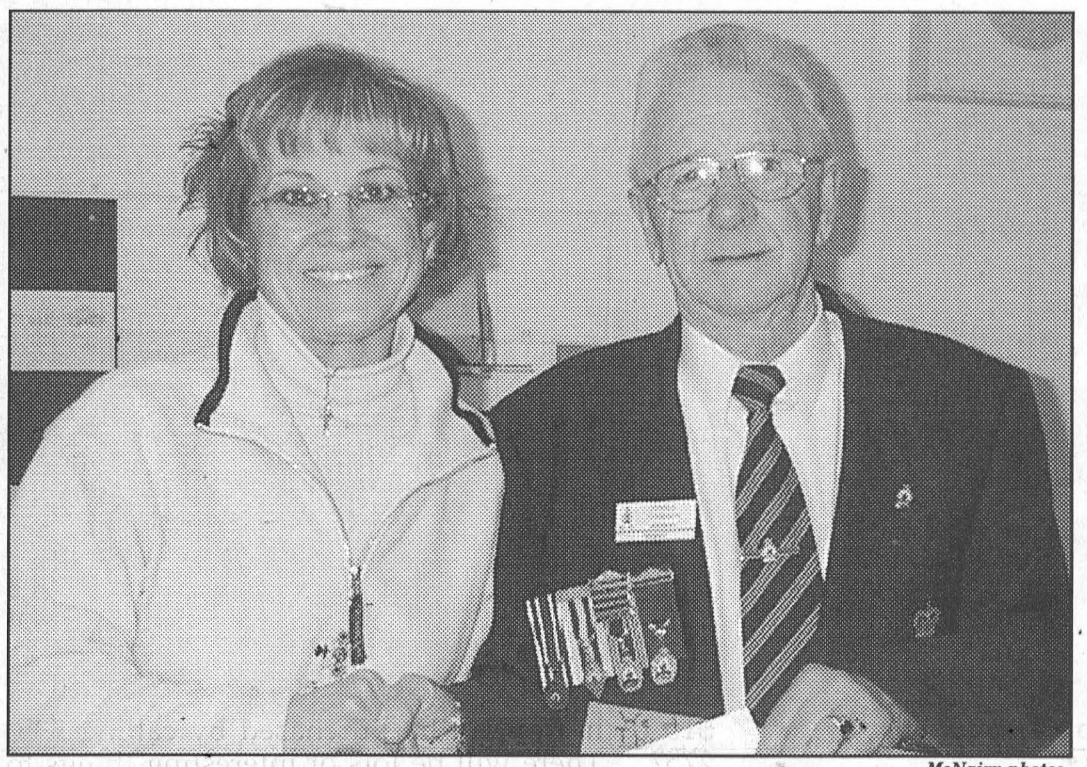

McNairn photos

Legion Lends Another Helping Hand

Principal Donna Nielson, on behalf of the staff, students and parents at St. Mary Catholic School in Morrisburg expressed thanks to Morrisburg Branch 48 of the Royal Canadian Legion for their financial support of $500 toward the purchase of an $8,500 play structure. Accepting on behalf of the Legion was president Donnie Ferguson, who told the children he hoped they had a lot of fun on the new equipment. Additional money was raised by the children, parents and the school council from a number of activities over the last year. The school also expressed appreciation for a financial donation from the Morrisburg and District Lions Club which was unable to have a representative present at the Friday morning assembly.

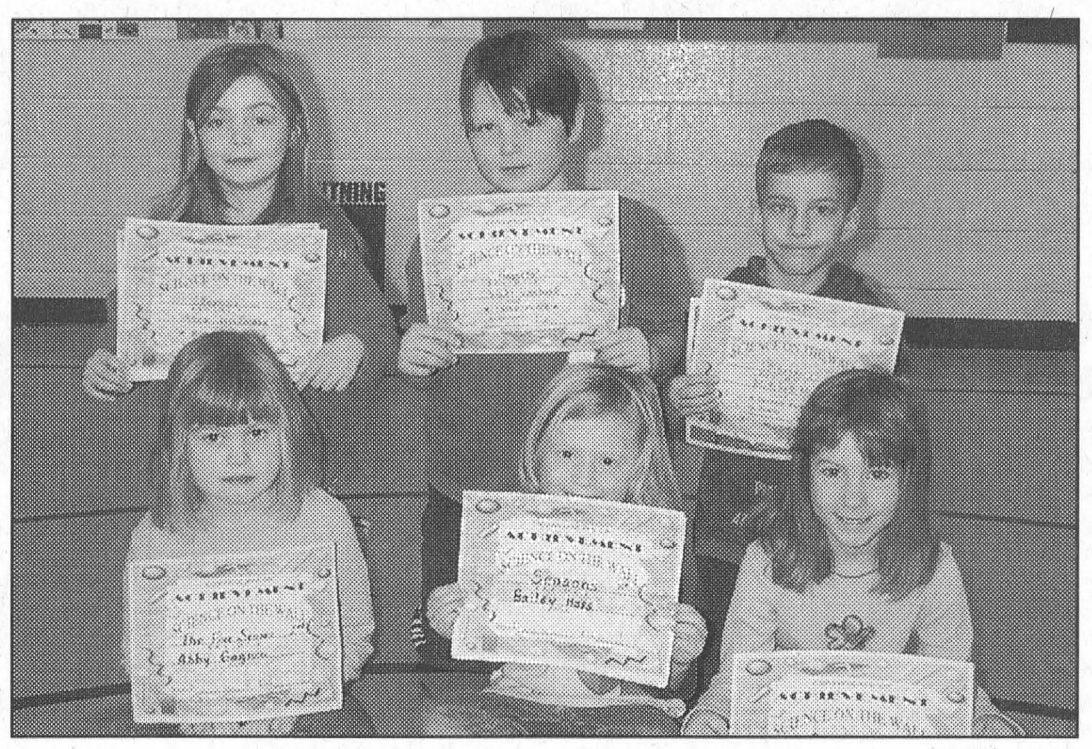

McNairn photos

Science Poster Winners at St. Mary's

The top three Science Poster Award winners in each of the grades one through four were announced at a school assembly at St. Mary School on Friday. In the front row are the grade one winners, l-r, Abby Gagnon (2nd for Five Senses poster), Bailey Haas (1st for Four Seasons) and Sage Barclay (3rd for The Seasons). Back, l-r, the grade two winners were Anna Woodmass (1st for Reptiles), Vicki VanHoof (3rd for Magnets) and Mitchel Miron (2nd for Dinosaurs. Below, front l-r are Amy Veltkamp (Gr. 4 a 1st for Rainbows), Sarah Casselman (Gr. 4, a 2nd for Coral Reef) and Jennifer Smith (Gr. 3 a 2nd for Frogs). Back l-r, Connor Woodmass (Gr. 4 a third for Volcanoes), Kaila Van Hoof (Gr. 3 a 3rd for Monarch Butterfly) and Kaitlyn Merkley (Gr. 3 a 1st for Butterflies). The top two winners in each grade will have their posters sent to the Counties Science Fair in Cornwall.



Keith's Weekly Special

1999 Grand Am
B06015
2 dr., red, 3.4 L, 6 cyl., 4 spd. auto., air, power locks, power windows, cruise, tilt, AM-FM CD & much more 57,147 km

FOR 1 WEEK ONLY

$12,800

Offer expires March 21/03

Call Keith Green for details

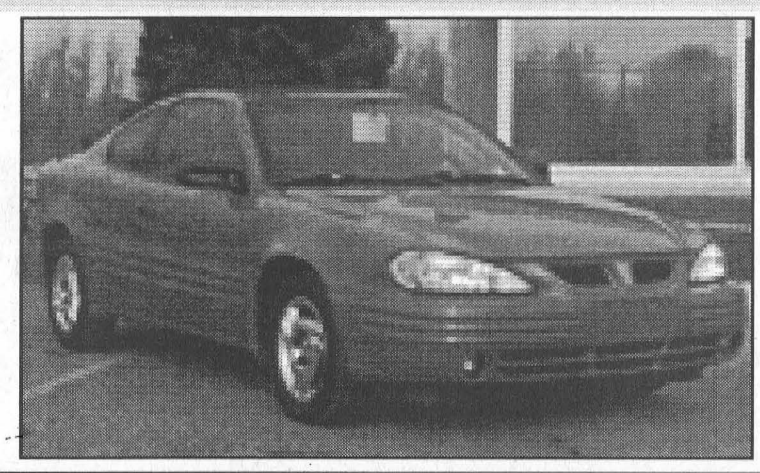



"We Treat You Like Family"

Notman

CHRYSLER DODGE - JEEP

FIVE STAR

HOURS
Mon. - Thurs. 9-8
Fri. 9-6
Sat. 9-3

938-0934
Home 543-3177

www.notmanchrysler.com

2205 VINCENT MASSEY DR. • CORNWALL

UNITED COUNTIES OF STORMONT, DUNDAS AND GLENGARRY

TENDERS FOR TRUCKS AND SNOWPLOW EQUIPMENT AND MAINTENANCE AND CONSTRUCTION PROJECTS

Tenders and quotations as listed below, submitted on forms provided by the S.D.&G. Roads Department and sealed in clearly marked 'TENDER" or "QUOTATION" envelopes, will be received by the undersigned until **11:00 a.m., local time on**

WEDNESDAY, APRIL 2nd, 2003.

VEHICLES/EQUIPMENT:

(1) Two 6-Ton Tandem Diesel Cab Chassis, C.A. 3050MM (120").

(2) Supply and Installation of Snowplow & Spreader Equipment - to be attached to the two chassis above.

(3) Four Half Ton Pick-up Trucks.

MAINTENANCE/CONSTRUCTION PROJECTS:

(1) Hot Mix Paving – for the supply, mix and placement of 56,000± tonnes of H.L.4 and 25,000± tonnes of shouldering material (Granular M) on various roads in the County Road system. Other work may include concrete and pulverizing. (Note: A certified cheque or bank draft shall accompany each submission as stipulated in tender documents.)

(2) Mowing – Mowing of County roadside foreslope along S.D.&G. roads. Awards shall be made by specific routes bid.

QUOTATIONS:

(1) Tourism Sign Posts – quotations for 30 (6" x 6") posts (26 - 16' long & 4 - 20' long).

(2) Installation of Tourism Signs – quotations to install signs at various sites along County Roads (bucket truck and auger required; backhoe may be needed).

(3) Mowing of County Patrol Yards – Price to cut grass for the full season at individual County patrols in Winchester Springs, Finch, Green Valley and Fassifern.

(Note for "QUOTATIONS" only: Not necessary to return sealed. These documents will be opened as received and will be accepted by fax.)

Application packages for the above may be obtained by calling the no. below or dropping by our office. PLEASE CALL FIRST TO ASSURE AVAILABILITY OF INDIVIDUAL DOCUMENTS.

Lowest, or any, tender not necessarily accepted.

S.D.&G. Roads Dept.
20 Pitt Street, Suite 223
Cornwall, ON K6J 3P2
Phone: 1-613-932-1515, Ext. 209

JOINT MUNICIPAL MATERIALS AND SERVICES TENDERS

TOWNSHIPS OF NORTH DUNDAS, SOUTH DUNDAS, NORTH STORMONT, SOUTH STORMONT, NORTH GLENGARRY, SOUTH GLENGARRY, AND UNITED COUNTIES OF S.D.&G.

Sealed Tenders and quotations, submitted on forms provided by the Municipal Partners and sealed in appropriate "TENDER" envelopes, will be received as follows:

CLOSING 11:00 A.M., LOCAL TIME ON WEDNESDAY, APRIL 2nd, 2003.

Any or all of the above municipal entities are included in the following; however, the contact for each item is as noted. (We recommend that bidders telephone in advance to ensure availability of individual tender documents.)

(A) BLADES	- Township of North Dundas	- (613) 774-2105
(B) LIQUID CALCIUM CHLORIDE	- Township of South Glengarry	- (613) 347-2040
(C) CORRUGATED STEEL PIPE	- Township of South Stormont	- (613) 537-2362
(D) SIGNS	- S.D.&G. County Roads	- (613) 932-1515 ext. 209

Representatives from the seven municipal partners may be present for the public tender opening which will be held in the County Board Room (Suite 212) at 20 Pitt Street immediately following closing time.

Lowest, or any, tender not necessarily accepted.

Municipal Partners
c/o 20 Pitt Street, Suite 223
Cornwall, ON K6J 3P2

Leader Sports & Leisure

Senior Combines win Provincial Gold

MORRISBURG – The Morrisburg Senior Combines were going for gold and that's exactly what they got at the Ontario Senior "Winterfest" games hosted by the city of London in February.

The Senior Combines, adopted by London Mayor Anne Marie DeCicco as "her team", displayed both their talent on the ice and their endurance as they played five games in 29 hours to win their Winterfest Gold Medals.

"The competition in all 10 sports was pretty good, but the hockey final was a dandy," wrote London Free Press Sports Reporter, Ryan Pyette, following the Combines win.

For the championship the Combines, who were representing District 8 (all of the Stormont, Dundas, Glengarry, Prescott/Russell area), met up with Waterloo/Wellington.

They had defeated Mississauga 7-3, London 5-1, and Windsor 3-0 and tied Halton 2-2 to get there.

After a scoreless first period in the championship final, it was Jim Powers who finally scored what would turn out to be the winner.

"We called it our Hail Mary goal," said team organizer (and player) Earl Brown. "It was priceless."

The play began with Powers falling over the opposing goaltender.

"Jim was down on his knees on the ice, trying to pick up his stick when Allie Cameron spotted him and threaded a pass through a maze of players."

From his position, on the ice, Powers then scored the goal.

Six minutes later Lyle Ellis scored from Gerry Crooke, and that would be all the Combines would need to win the Hockey Gold in a 2-0 victory against Waterloo/Wellington.

The win also marked the second consecutive shut out for Combines goaltender Les McAllister.

"Les McAllister was outstanding throughout the tournament," said Brown.

Endurance and strong goal tending from McAllister was a key to success as the Combines faced a tough schedule. They opened in the Winterfest tournament with a game at 10:30 a.m. on Monday, February 17, and game two was right behind it at noon.

They got it rolling with a 7-3 win over Mississauga, and without breaking strike went on to down the hometown London team 5-1.

Jim Powers led the scoring against Mississauga with two goals and singles were scored by Earl Brown, Steve Casselman, Lyle Ellis, Morley Hunt and Duke Murphy.

Earl Brown had a big game against London with three goals, and he was supported by singles from Duke Murphy and Lyle Ellis.

Two hours after this game ended, the Combines were back on the ice to take on Halton who held them to a 2-2 tie.

Bryan Helmer scored in the first period for the Combines and Ellis came through in the second.

A good night's sleep and the Combines were back in form for game four against Windsor/Essex

With McAllister unbeatable in net, the Combines went up 2-0 in the first period on goals by Powers and Alguire, and (Big) Doug Casselman scored the final for the 3-0 victory.

Brown had a lot of praise for all of the Combines players. "All the teams were tough. But we were focussed, and we were going to win."

He said that, "team captain, Big Doug, took our game to another level every game we played. He kept us focused every game and was our general in the dressing room."

"Of course, Les McAllister, was an absolute standout."

"When we won the gold medal it was great. There were television cameras, it was very exciting."

"From start to finish we had a wonderful time. We were treated wonderfully."

"The hospitality was excellent. The meals were excellent. It was phenomenal."

At the closing ceremony, the Combines gave Mayor DeCicco a standing ovation, who then pointed out "There is my hockey team, over there."

The team was very thankful to the McIntosh Inn in Morrisburg and Marsden McLaughlin Funeral Homes in Iroquois/Williamsburg for their sponsorship which provided them with team sweaters and socks.

The Ontario Senior Games are open to athletes 55 years and over. In hockey, each team has to have one 65 and over player, two 60 and over players and two 55 and over players on the ice at all times.

Keeping it all straight on the bench for the Combines was coach Max Rutley and trainer Ralph Brown.

In total 31 athletes from District 8 travelled together on a bus to London to compete in six events–alpine skiing, skating, five-pin bowling, curling, nordic skiing and hockey.

In the alpine skiing event Freda Tamowski of Cornwall won a silver medal.

Len Bellamy (hockey), Sharon McCullough (skating), and Cathy Riviere (skiing) were the flag bearers for District 8.

Members of the gold medal winning Combines were Duke Murphy, Gerald Crooke, Doug L. Casselman (Cardinal), Allie Cameron, Les McAllister, Doug P. Casselman (Williamsburg), Jim Powers, Morley Hunt, Bryan Helmer, Ron Alguire, Rick Dumochel, Lyle Ellis, Earl Brown, Steve Casselman, Len Bellamy, coach Max Rutley and manager Ralph Brown.



Senior Combine Skate to Gold Medal Win

Members of the Senior Combines proved they still have it when they won the gold medal at the Senior Winterfest Games hosted by London in February. Members of the team front l-r, are Rick Dumochel, Earl Brown, Les McAllister, Doug Casselman, Steve Casselman, Gerald Crooke and Jim Powers. Back, l-r are Doug P. Casselman, Duke Murphy, Ron Alguire, Brian Helmer, Len Bellamy, Morley Hunt, Allie Cameron and Lyle Ellis. Coach Max Rutley and trainer Ralph Brown are absent.

Bantam Cs seek championship

MORRISBURG – The Morrisburg Bantam C Lions are in the hunt for the Upper Canada Minor Hockey League Eastern Division championship following a sweep of their semi-final series against North Dundas.

The Lions made quick work of North Dundas opening in the four point semi-final series with a 6-2 win on home ice last Monday night.

They then polished it off with a 2-0 win in Winchester Thursday night to sweep the series in two games.

Goaltender Jarred Dallas was in net for the shut out and Andrew Tupper saw action in the 6-2 victory.

In Thursday night's 2-0 win the Lions opened the scoring late in the first period on a goal from Dustin Gillard assisted by Ryan Morrow.

Their lead held until the early minutes of the third period when Brandon Elliott hit on a Sheldon Beckstead setup.

In game one the Lions also opening the scoring early in the first period on a goal from Dustin Gillard assisted by Elliott and Craig Duvall. North Dundas came back to tie it on a Dan Byvelds tally, but before the frame ended Duvall struck, unassisted, for a 2-1 Lions lead.

The Lions went up 3-1 early in the second on a Colin Chesbro goal, but again North Dundas came right back, this time with a goal from Matt McSheffrey.

It was back to Chesbro again, who fired one home, his second in a row, to boost the Lions to a 4-2 lead heading into the third period.

He was assisted on both goals by Andrew Adlington and Beckstead.

The third period saw Craig Duvall complete a three goal performance to give the Lions the 6-2 win. Duvall received assistance on his final two goals from Elliott and Ryan Morrow.

The Lions now advance to take on South Stormont for the East Division championship. The series is expected to begin later this week, but dates had not been finalized at press time.

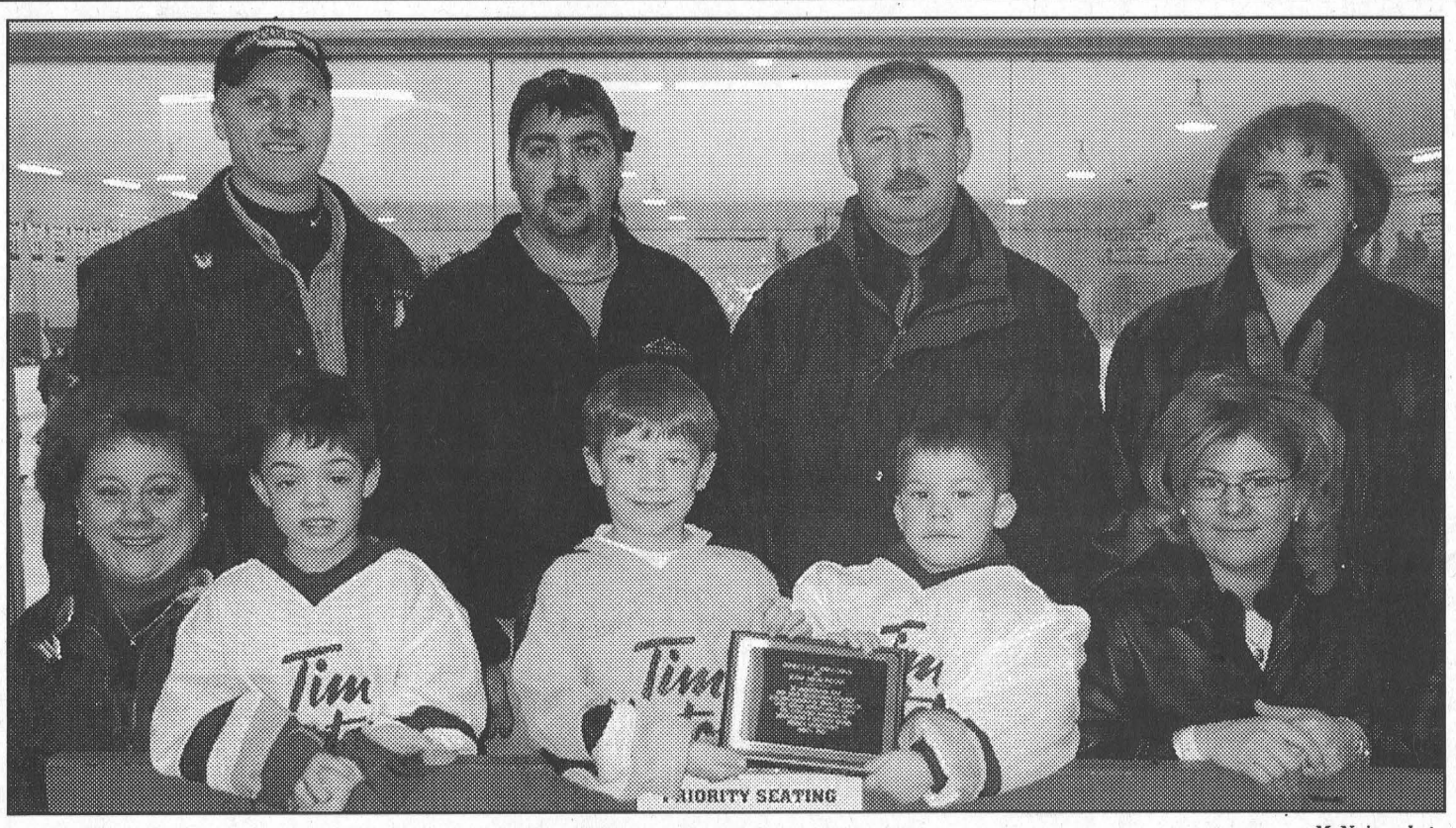

McNairn photo

Little Guys, Big Thank You

Players on the Initiation teams of the Morrisburg and District Minor Hockey Association took a moment from their March Break Fun Day tournament Monday to thank Bob and Denise St. Denis, owners of Tim Hortons in Morrisburg, for the sponsorship of their sweaters. Pictured front l-r are Debbie Heldens, Parker Hart, Eric Swank, Spencer Heldens and Monika St. Louis. Back left to right are Larry Heldens, Gary Hart and Bob and Denise St. Denis.

OFSAA competition a good experience

KENORA – It was a great experience says Seaway High School senior girls volleyball coach Lilace McIntyre of the Spartans participation at the OFSAA (Ontario Federation of School Athletic Associations) championship hosted by St. Thomas Aquinas High School in Kenora last week.

The Spartans, who flew out of Montreal last Tuesday landed in Winnipeg, Manitoba and then drove approximately 2.5 hours to Kenora via the Trans Canada Highway for the March 5-6 tournament.

The girls went into the competition ranked 16th out of the 16 teams, but says McIntyre, "they weren't out of their league."

"The games, when they needed to step up, they didn't," says McIntyre. "There were two teams they could have defeated."

Going into the tournament ranked 16th the girls were in the A pool which included the first seeded team E.S. Le Caron.

Le Caron advance out of the pool in first place, and went on to defeated West Elgin for the gold medal.

Seaway lost their first encounter to Le Caron 25-10 and 25-17. They then met up with J.L. Forster and won the first set 25-23. Forster came back with 25-10 and 15-11 wins to claim the match. Seaway's next match in the round robin was against Kapuskasing. This time up they lost back-to-back sets 25-20 and 25-14.

Their record knocked them to the consolation round against Atikokan High School. Atikokan won the first set 25-21 but Seaway came back in the second for a 25-17 win. The deciding game went to Atikokan 15-8. Atikokan then went on to win the consolation round final.

According to McIntyre, the Spartans had a great time. "They loved it," she says. "They didn't want to come home. They absorbed every minute of it."

The Spartans, several of whom were experiencing their first plane flight, had a good flight. "It was good and uneventful, but pretty exciting," says McIntyre.

Once in Kenora the girls hooked up with a couple of teams, one from Windsor and one from Hammond which is just outside of Ottawa.

"They had a great time. They talked to everyone."

As for the weather McIntyre says it was very cold. "But, I think we have more snow here than they have."

Members of the Spartans team include Kelly Verhoeven, Jackie Vander Meulen, Melissa Groniger, Jennifer Dillabough, Amanda Byvelds, Maegan Whitteker, Natalie Byker, Amber Bygott, Margaret Pope Joanna Gilmer and coach Lilace McIntyre.

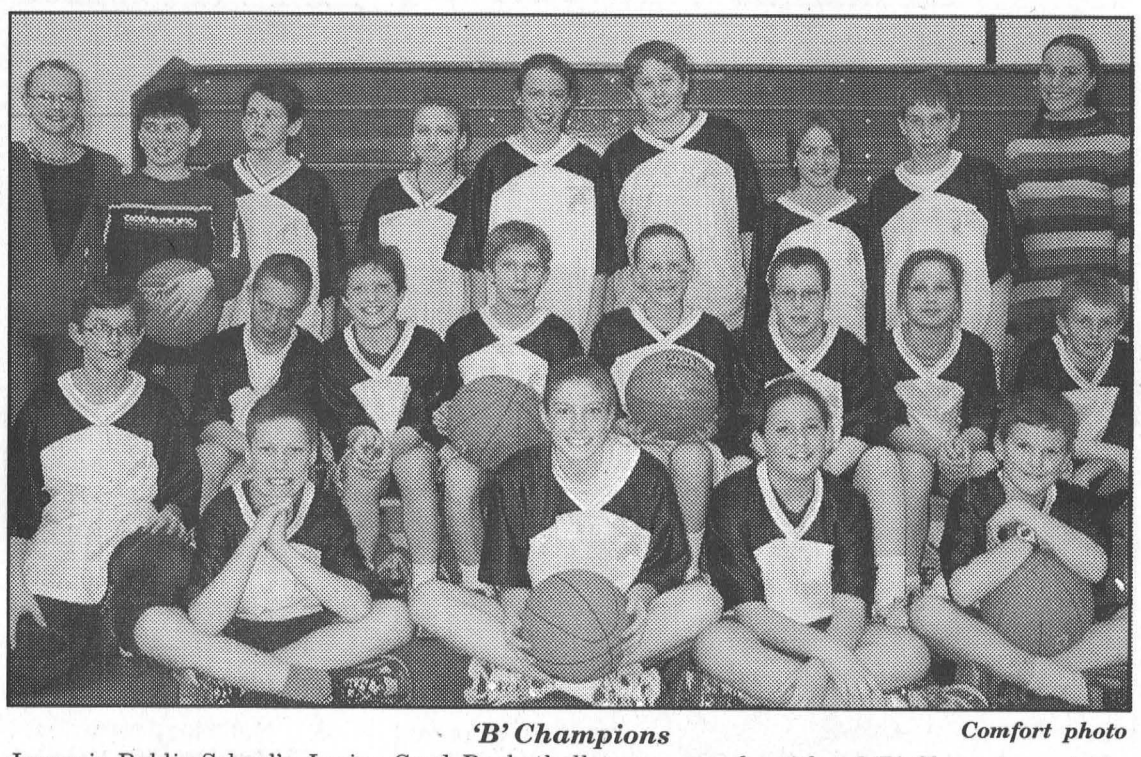

'B' Champions *Comfort photo*

Iroquois Public School's Junior Coed Basketball team won the title of 'B' Champions at the tournament held at Seaway District High School last Thursday. Pictured are front l-r, Travis Fawcett, Brittany Elliott, Maisie Menges, Cory Shearer, middle l-r, Thomas Corden, Lucas Stewart, Curtis Delegarde, Daniel Stevens, Lindsay Gilmer, Matt Hanson, Sloane Jarvis, Neil Bouwman, back l-r, Sarah Meyers, Liam Mills, Adam James, Mindy Harper, Taylor Mattice, Hilary Prouse, Reagan Hall, Nick McCaslin, and coach Karen Furrie.

Rockets top Junior Coed Basketball

IROQUOIS–Inkerman Public School came from behind in the final quarter to win the Junior Coed Basketball Tournament held at Seaway District High School last Thursday.

In coed basketball, school teams are comprised of an equal number of boys and girls. For alternating five minute quarters boys play against boys and girls play against girls, accumulating points for their respective teams.

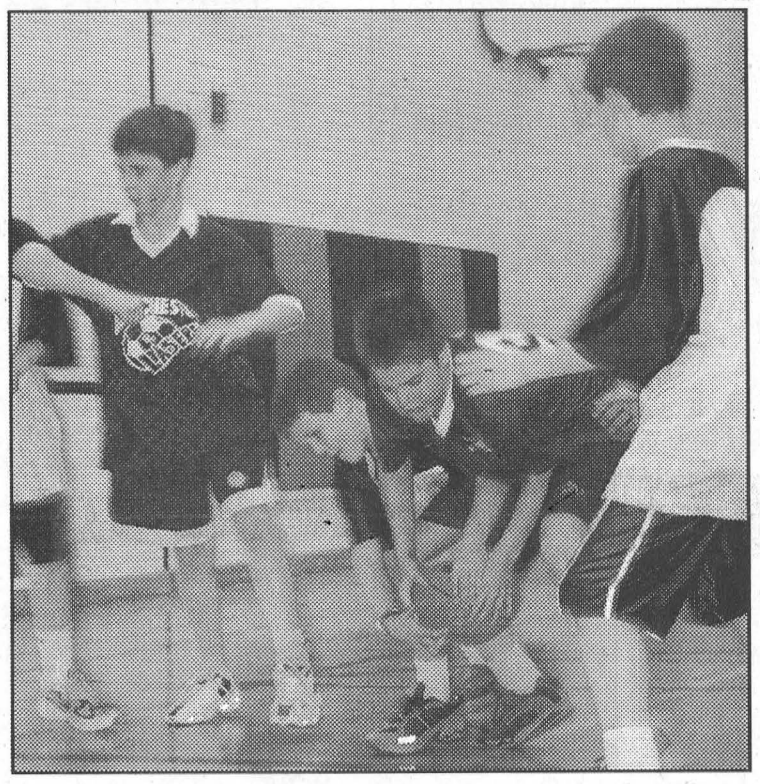

Jump Ball *Comfort photo*

Cory Shearer (centre) struggles to gain possession of the ball at the Junior Coed Basketball tournament held at Seaway District High School last Thursday. Iroquois and Winchester Public Schools were playing to earn a spot in the 'A' finals. Winchester prevailed, but were beaten by Inkerman Public School in the championship game.

Teams from Iroquois, Morrisburg, Inkerman, Winchester, Dixon's Corners, Morewood, Elma, St. Cecilia's and St. Bernard's schools participated in the day long event.

Preliminary round action determined playoff round match-ups.

In the first round, Inkerman 1 defeated Morrisburg 2 (20-12), Morewood defeated Dixon's Corners 1 (8-7), Winchester defeated Elma (12-2), and Iroquois defeated Morrisburg 1 (32-14).

In semi-final games Inkerman easily defeated Morewood (22-4) and Winchester and Iroquois played a tight match with Winchester winning by only a couple of baskets.

Inkerman 1 and Winchester moved on to the A final, with Inkerman's girls staging a comeback in the final quarter to take the tournament title.

Iroquois and Morewood were relegated to the B finals with Iroquois easily handling Morewood for the title of B Champions.

Dixon's Corners defeated Morrisburg 1 in the consolation round semi-finals, and Elma beat Morrisburg 2 sending them into a the D finals with their schoolmates. Dixon's Corners easily beat Elma for the C title.

5th Annual Fire Department Euchre Tourney

WILLIAMSBURG – The Williamsburg Fire Department hosted their fifth annual euchre tournament on March 1, 2003.

Greg and Ernie Fawcett won first place and a prize of $250.

Second went to Rick Barkley and Bert Yalden who were awarded $150 in prize money.

David Hess and Jack Hill finished in third place, receiving $60.

The Williamsburg Fire Department's annual meat raffle winners were also drawn on March 1.

Winners were as follows: First place (hind quarter of beef) - Helen Woodmass of Williamsburg, second place ($100 meat package) Angie Edgley of Brockville, and third place ($50 meat package) - Susan Sloane of Winchester.

JR. B PLAYOFF SCOREBOARD

St. Lawrence Division Championship Results

Kemptville vs. Alexandria

Sunday, March 2–
Kemptville 2 at Alexandria 5

Wednesday, March 5–
Alexandria 3 at Kemptville 4 (OT)

Friday, March 7–
Kemptville 4 at Alexandria 3

Sunday, March 9–
Alexandria 6 at Kemptville 3

Rideau Division Championship Results

Westport vs. Brockville

Brockville Leads Best 4 of 7 Series 3-0

Coming up:

Wednesday, March 12–
Kemptville at Alexandria 8:15 p.m.

Friday, March 14–
Alexandria at Kemptville 8:30 p.m.

Big effort from small school

MAITLAND–St. Cecilia's, a school drawing players from their 34 grade 7 and 8 students dominated the Southeast Regional Senior Elementary Boys Championship Basketball tournament at Seaway District High School, a couple of weeks ago.

Moving on to the Division Championships, the boys met up with their toughest competition, coming out on the short end of several closely contested match-ups, hosted at the Grenville Christian College last Thursday.

Overall in the tournament the boys won a game and lost three.

One of their losses was to St. Mary's, of Brockville, who ended up winning the whole tournament, said St. Cecilia's coach Bruce Milks. Their margin of victory was slim, 28-25.

Milks calls the effort by his boys, "remarkable. We have 34 kids in grade 7 and 8, where they would have approaching 300 kids in just those grades."

St. Cecilia's got their only win of the day when they beat Sweets Corners 30-21.

Their final two match-ups were against St. Joseph's of Gananoque and Kemptville Public School.

Despite their loss to St. Joseph's, a win against Kemptville would have put them in the semi-finals, explained Milks.

St. Cecilia's ended up on the short end of a close one again, losing 26-22, sending them home.

The St. Cecilia's boys played 24 games this season, ending with a record of 14 wins and 10 losses, at six tournaments.

"We did very well for a school this size," summarized Milks who is proud of the effort put into the season by his team.

JANIE STRADER
Bookkeeping & Income Tax Service
63 HIGH STREET
MORRISBURG, ONT. K0C 1X0
• *Complete Monthly Bookkeeping*
• *Computerized Accounting* • *Payroll*
• *T4's* • *Income Tax Returns*
• *Rental and Business Statements*
EFILE Electronic Filing PHONE 543-3436 BETWEEN 9 A.M. & 8 P.M.

AUCTION SALE
Thursday, March 20th, 2003
at 10:00 A.M.
RIDEAU AUCTIONS INC.
Corner of Highway 31 at Highway 43
Winchester, Ontario

Selling on behalf of a trustee in bankruptcy the following assets of Aquaflow:
1990 Ford L8000 Diesel Combination Truck, 79,000 km, Triple Vac Diesel engine, 1000 gallon tank, full open; 1988 L800 Diesel Super Sucker Flusher truck, 182,000 km, Deutz Diesel, Vacuum pump, 2000 gallon tank, full open, hydraulic boom; 1987 Ford L8000 Diesel, 126,000 km, 3000 gallon tank, GM Diesel motor, Myers Pressure pump, 150 feet of 1" hose; 1985 Ford L8000 Diesel Combination Truck, 267,000 km, JD Diesel Engine, Myers pressure pump, 800 gallon tank, full open door; 1987 IH 51700 Diesel Van Truck, 24' box; 1985 Ford 1 ton mini combination truck, 500 Fruitland vac pump, 300 gallon tank, full open door, Kubato Diesel, 300 feet of 1" hose; 1990 Ford Econoline 350 Diesel Cube Van, 229,000 km, With Main Line Camera Unit; 1987 Ford F350 Cube van; (2) 1993 Ford Aerostar Cargo Vans; Union pressure pump; oil tank with pump

Selling on behalf of a trustee in bankruptcy the following assets of Konen-Met Inc.:
(7) 20 yd Dumpsters; (1) 15 yd. Dumpster

Selling on behalf of a trustee in bankruptcy the following assets of Gil Beaudry Farm Supply:
WHO PTI2 Tub Grinder w/Cat Engine; Ford 4500 Boom loader w/cab; 6RN No till Corn Planter; Site Light

Selling on behalf of other consignors the following equipment:
1978 IH Tandem Dump Truck w/rebuilt engine; 1991 IH Triaxle Dump Truck; Ford 3400 340-B Indust. Tractor w/plow; John Deere Electric Gator; John Deere F1145w/72" mower; Truck Mount 100 Gallon Sprayer; Gravely Tractors w/mower, sweeper and blower; Woods 15' Finishing Mower; Bushhog 7' Rough Cut Mower; Bradco Backhoe Attachment; 1995 Ford F350 4x4, 180 km, diesel; 1994 Ford F350 Crew Cab 4x4 diesel; 1993 Ford F350 Crew Cab gas auto & Dump box; 1991 Chev 2500 Gas w/electric tailgate; 1995 Ford F150 Gas; 1990 Chev 2500; 8' Trailer; JDJ TA Trailers 10' 6000 lb Axles; 16' Advantage TA Trailer; Jacobsen Leaf Picker; Tagalong Side Walk Sander; 25 gallon sprayer; Ryan Dethatcher; Troy-Bilt Walk Behind Sickle Bar Mower; Storage Cabinets; Toro 6 hp snow throwers; Toro 824 snow blowers; Stihl Edger; Stihl Post Hole Auger; Troy-Bilt walk behind sickle bar mower;Motorola 2 way radios; 18' stock trailer

Viewing: March 19th, 2003 at 9:00 a.m. to 4:00 p.m.
10% Buyers Premium Applies
Terms: Cash; Visa; MasterCard; Interact or Bank Drafts
RIDEAU AUCTIONS INC.
WINCHESTER, ONTARIO
TEL: 613-774-2735
www.rideauauctions.com

Discover For Yourself ...
Become –
FOSTER or ADOPTIVE PARENTS
Words Cannot Describe The Feeling.
HELP GIVE A CHILD A HAPPY FUTURE
★ *For Every Child – A Family* ★
INFORMATION SESSION
MARCH 17, 7-10 P.M.
Call 932-3986 for info and to register
www.fosteradoptwinningkids.com
The Children's Aid Society
La Société de l'aide a l'enfance
of the United Counties of/des Comtés Unis de
Stormont, Dundas & Glengarry
932-3986

Mizuno T-Zoid Irons and bag, standard.
(On the purchase or lease of any new 2003 Taurus♦. Limited time only.)
Ford Motor Company 100 YEARS
Pay Nothing (NO INTEREST, NO PAYMENTS) **Until 2004** ON ALL NEW IN-STOCK 2003 TAURUS
OR
0% 48 Month Purchase Financing.† ON ALL NEW IN-STOCK 2003 TAURUS
And Pay Nothing for 100 Days‡
Mizuno
We're proud to be a partner with Wayne Gretzky. Donate hockey equipment at participating Ford dealers so that any kid who wants to play can play.
SEE YOUR LOCAL FORD DEALER
CLUBLINK HOME GOLF
Built for life in Ontario
ford.ca

WISE BUYERS READ THE LEGAL COPY: ♦One year payment deferral on most new in-stock 2003 vehicles to retail customers, on approved credit. No down payment required. The full amount of the contract purchase price is due immediately after the one year (365 day) payment deferral (i.e., 366 days from the contract date). The transaction is interest-free for the first 365 days. At the conclusion of the one year (365 day) payment deferral period, customers will have the option of re-financing their vehicle through Ford Credit at 7.98% annual percentage rate for a contract term of up to 48 months to retail customers, on approved credit. Offer applies only to vehicles delivered on or before March 31, 2003. This offer may not be combined with any other offer. This offer excludes Lincoln, Econoline, Excursion, Expedition, Mustang Mach 1, SVT vehicles and F-Series above 8500 GVW. E.g., $20,000 contract purchase price, no down payment, financed at 0% annual percentage rate for 365 days, no monthly payments, cost of borrowing is $0 or 0% and total to be repaid is $20,000. After the one year (365 day) payment deferral consumer has the option of paying $20,000 or re-financing at 7.98% annual percentage rate for e.g., 48 months, monthly payment is $488.18 cost of borrowing is $3,432.64 or 5.49 % per annum and total to be repaid is $23,432.64. This is a sample calculation only. Down payment or equivalent trade may be required for re-financing based on approved credit from Ford Credit. Financing not available with any other offer. All purchase financing offers exclude freight, licence, insurance, administration fees and all applicable taxes. †100 day payment deferral and 0% purchase financing on most new in-stock 2003 Ford vehicles, excluding Lincoln, Econoline, Excursion, Expedition, Mustang Mach 1, SVT vehicles and F-Series above 8500 GVW to retail customers, on approved credit from Ford Credit. ‡After the first 100 day payment deferral, 0% purchase financing is still available on all new in-stock 2003 Taurus for the remaining 48 month term. E.g. $20,000 financed at 0% annual percentage rate for the first 100 days, monthly payment is $0, cost of borrowing for the first 100 days is $0 and total still owing after the first 100 days is $20,000. After the first 100 days $20,000 financed at 5.9% annual percentage rate for 48 months, monthly payment is $469, cost of borrowing is $2,512 or 5.40% per annum and total to be repaid is $22,512. This is a sample calculation only. Down payment or equivalent trade-in may be required based on approved credit. All purchase financing offers exclude freight, licence, insurance, administration fees and all applicable taxes. Financing not available with any other offer. Every customer who purchases or leases a new 2003 or new prior Taurus model during March 1, 2003 to April 30, 2003, will receive one 8-piece set of Mizuno T-Zoid Irons plus Golf Bag at no extra charge. Vehicles must be delivered between specified time period. Bag may not be exactly as shown. Dealer may sell for less. Some conditions may apply to the Graduate Recognition program. Limited time offers. Offers may be cancelled at any time without notice. Some conditions apply. All offers are mutually exclusive and cannot be combined. See Dealer for details. Dealer transfer may be required. Not all dealers may have specially equipped models in stock. Allow 4-6 weeks for delivery. Ontario FDA, P.O. Box 2000, Oakville, Ontario L6J 5E4

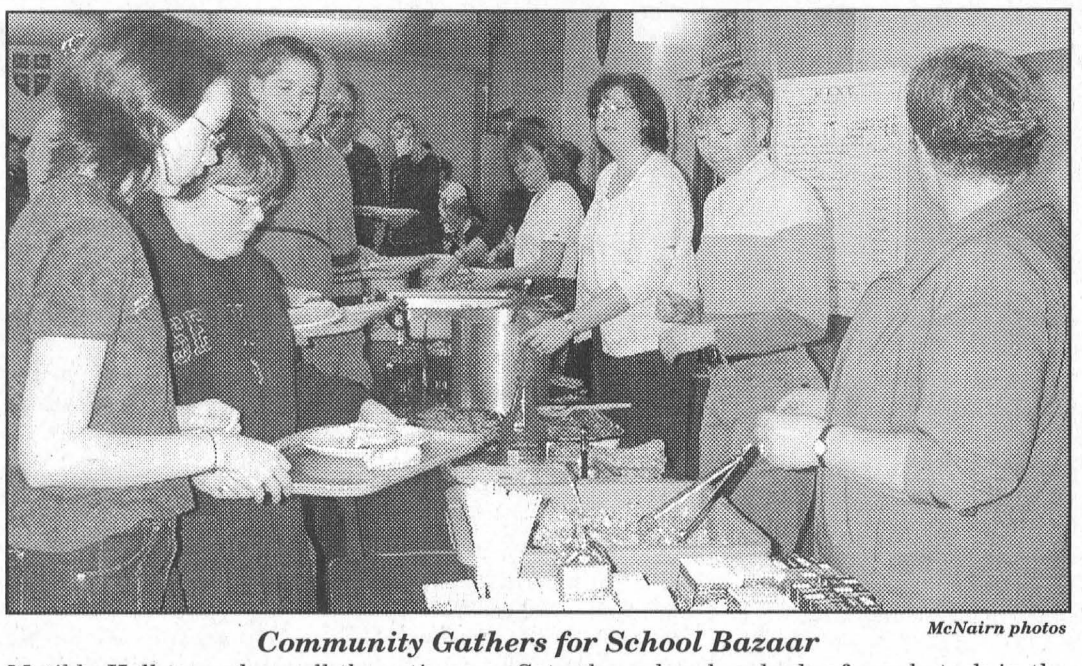

McNairn photos

Community Gathers for School Bazaar

Matilda Hall was where all the action was Saturday, when hundreds of people took in the annual Timothy Christian School Bazaar. The highlight of this year's bazaar was the shaving of the heads of school principal Gary Postma and board chair Gerry Adema. The event raised $2,960 and an additional $399 was collected Saturday for the bonus of having Postma's mustache also removed. The last time his upper lip had seen the light of day was in 1991. The annual bazaar had something for all ages, from houseplant sales, craft sales, a baked goods table, a silent auction, a live auction, and toy tables to games such as balloon darts, a fish tank, golf putting and hockey shots. The top attraction, for which there was, and always is, a very long lineup was the delicious dinner put on by the church women that offered up lasagna, shepherd's pie, Caesar salad, soup, chili and um' um' homemade pie.



Soccer season kick off

IROQUOIS – Iroquois and District Soccer is ready to kick off into its eighth season, under its new name, the South Dundas Soccer Association.

Last year's registration almost doubled from the year before going to 308 participants.

In fact each year since its inception numbers have increased and organizers expect them to do so again this season. In order to accommodate the increases and maintain a great program, changes have been made each year.

This year's big change is the program's name change from Iroquois and District to the South Dundas Soccer Association. The Iroquois playing fields will remain the same but organizers felt the new name better identifies its young players who come from throughout South Dundas.

As clearly demonstrated in last year's performance, parties of South Dundas, can unite as one, and in doing so, experience great success!

Another change for 2003 is the addition of a category for 14 year olds which will allow last year's 13 year olds to return for another season of action.

The travel option is also being considered for some age groups.

Last year the club traveled for the first time with its Seaway Kicker team on an experimental basis. The new Dundas County Soccer League was kind enough to allow the Iroquois and District club to play some of their teams for exhibition games, and the Seaway Kickers had a great first season.

The association has joined the Dundas County Soccer League for 2003 which allows the South Dundas players to travel and provides the opportunity for them to play more than just once a week.

Some, just can't get enough soccer.

In addition to last year's Seaway Kicker team, the club sent a group of young ladies to a tournament in Berwick and a group of seven and eight year olds to a mini fun tournament in Winchester where they had a great time.

Discussion has been held with the Special Olympics to determine a need for a program in South Dundas. Anyone who has a child or knows of a child who has a disability which prevents them from playing soccer is asked to contact the South Dundas program.

Organizers are looking forward to the 2003 season. Last year was a great success and everyone had lots of fun.

There were 20 teams in the league and each was named after a world country. The year end tournament featured a flag parade led by Bag Piper Lawrence Merkley.

Registration for the 2003 season will be held at Iroquois Public School on Friday, March 21 from 6-8 p.m. and Saturday, March 22 from 9 a.m. until noon. For anyone who can not attend registration they can register by phoning Candace Menges at 652-4230.

Fees have increased to $25 per player.

The season will begin on May 24. In addition, a coaches clinic and conditioning camp will be held prior to the regular season.

Martin Noe of the Coerver Coaching program will be the special guest and will be on hand to assist with both the clinic and the camp.

Euchre Winners

WILLIAMSBURG - Winners at the Williamsburg Seniors' euchre on Wednesday night were as follows:

White Cards - Lorraine Tupper, Joyce Young, Peggy Thompson; Yellow Cards - Muriel Miller, Loretta Crowder, Ed Thompson.

Door Prize - Loretta Crowder, Enid Dalrymple; Draw - Muriel Miller, May Gelette, Everatt Froats, Ray Casselman.

The next euchre will be held on Wednesday, March 19, and everyone is welcome.

Public meeting

WILLIAMSBURG – At the December council meeting, South Dundas appointed a five-member committee to research the feasibility of a municipal smoking ban.

The newly formed committee held a couple of meetings, and has been speaking to owners of area businesses, to gauge their opinions on the matter.

Clerk Brenda Brunt reported at the last regular council meeting the group will hold a public meeting March 20, 7 p.m. at the Matilda Hall.

Everyone is invited to attend to express their opinions on whether a municipal smoking ban is necessary in South Dundas.

THE WEEK IN CURLING

As expected, Ferbey's Alberta rink won the right to represent Canada at the World Championships, but the Nova Scotia opponents in the final almost pulled off an upset. By the way, Revenue Canada is getting interested in curling, now that Ferbey's team has won more than a quarter of a million dollars in bonspiels. Sharpen your pencils and get receipts, curlers. Filling out income tax returns may be fun this year. Seriously, we wish the Canadian men's and Women's champions well as they attempt to defend their world titles next month.

Locally, our representatives in the Eastern Ontario Schoolboy Championships played well in Petawawa' s unheated rink. J.J Hollister, Jeremy Schnurr, Warren Schneckenburger and Tim Boushell lost their first game in an extra end. Tied coming home in their second, a tricky tap-back through a tiny port did not push the opponents' shot back quite far enough. They won their last game, but will not advance this year.

There may still be a couple of openings left by press time in the Seniors and the Open Centennial Bonspiels here for the last week in March. Let Sydney know if you'd like to put in a team. A limited number of tickets for the closing banquet and dance at the Morrisburg Legion will go on sale soon, likely next week. Details will be available in the clubhouse.

The City of Ottawa Bonspiel is on, featuring two Morrisburg teams in the open category and two in the senior division. Incidentally, one of the latter is being headed by Don O'Brien, who also skipped his team to victory at the Maxville Bonspiel a week ago.

Clare Dunbar is on the mend after heart surgery, and Karl Duncan is working out after his operation. Also recovering nicely, with less serious problems, are Dwight Gilmer and Cheryl Thompson. We'll hope to see them all back curling again next year. Betty Locke, Cheryl and Alice Thompson and Sandra Beckstead drove to Perth through a snowstorm last Wednesday and enjoyed their Irish Bonspiel. A delicious lunch and supper, as well as the prizes they won, made up for the weather.

Finally, we dropped in at the club late Sunday to see how the Iroquois-Matilda Lions' Bonspiel was going, and were met by the ageless and irrepressible Dorothy Culkin, who announced that she was the winner. Unfortunately, we didn't hear who the other members of her team were, but everybody seemed to be enjoying themselves. ***Good curling to all!***

Riverside Darts

RIVERSIDE–**Rosebuds-7 wins.** Outs: Darren Tyo 5, Terri Sypes 2. H.S. Colleen Keeler 140, Sypes 120.
Double Trouble-4 wins. Outs: Gerry Sypes 2, Cecil Tyo, Debbie Helmer. H.S. Tyo 120.
Arabs-6 wins. Outs: Linda Birch 3, Sherry Wereley 2, Gale Scarbo.
Lumber Dummies-6 wins. Outs: Ernie Beckstead 3, Nelson Julien 3.
Roundups-6 wins. Outs: Charlie Hancock 3, Alex Hart 2, Wanda Thompson.
Canadian Team-9 wins. Outs: Peter Montroy 7, Frieda O'Neil 2. H.S. Montroy 180, 135, 121 and Goldie Sypes 111.
Pointless-5 wins. Outs: Dennis Baker 3, Elizabeth Markell, Arnold Keeler.
2 Guys-8 wins. Outs: Lyle Beckstead 5, Ronnie Moore 2, Diane Chater. H.S. Beckstead 121, 112.
Fun Gang-9 wins. Outs: Tony Barkley 4, Merle Burke 3, Carl Markell 2. H.S. Barkley 135, 109.
Two Chicks-6 wins. Outs: Jeff O'Neil 3, Dalton Hart 2, Roger Trudeau. H.S. O'Neil 140.
Eric's Bombers-2 wins. Outs: Vera Burke, Art Thompson. H.S. Duane Kirker 135.
Born to Cry-3 wins. Outs: Dave Svendsen 2, Wendy Casselman.

League Standings

Rosebuds	279	Pointless	242
Double Trouble	273	2 Guys & 2 Gals	238
Arabs	258	Fun Gang	237
Lumber Dummies	258	Two Chicks	232
Roundups	251	Eric's Bombers	208
The Canadian Team	248	Born to Cry	171



BLACK LUMBER CO. LTD.
543-3777
65 OTTAWA STREET MORRISBURG, ONT.

For All Your Renovation Needs
CALL
TESTERINK CONSTRUCTION
543-3655
MORRISBURG
ROOFING • SIDING
WINDOWS • DOORS

Church Directory

The Presbyterian Church in Canada
KNOX PRESBYTERIAN CHURCH
Morrisburg, Ontario
Minister: Rev. Darren May
Church 543-2005 Home 543-0142
Organist: Gary Postma
Sunday, March 16, 2003
11:00 am. - Morning Worship
11:00 am. - Sunday School
Everyone Welcome!
Nursery Available

Morrisburg Pentecostal Tabernacle
Pastor: Rev. Duncan Perry
Office 543-2681
Sunday, March 16, 2003
9:45 a.m. - Family Bible Hour
10:45 a.m. - Morning Worship
6:00 p.m. - Evening Worship
Tuesday –
7:00 p.m. - Bible Study & Prayer
Friday –
7:00 p.m. - Youth Aflame
Come And See What Jesus Can Do For You!!

Williamsburg United Church
Minister
Rev. Sandy Macpherson
Organist
Susan Barkley
Sunday, March 16, 2003
10:30 a.m. - Welcome to Worship with Us!
Sunday School & Nursery Available
Third Sunday Each Month
8:00 a.m. – Men's Breakfast

The Anglican Parish of Morrisburg-Iroquois-Riverside Heights
invites you to worship with us this Sunday
St. James, 20 High St., Morrisburg
St. John the Baptist, Lakeview Dr., Iroquois
Holy Trinity, Riverside Heights
543-3904
The Rev. Bill Byers, Rector
The Rev. Pat Martin, Assistant
Visitors welcome, Members expected
Sunday, March 16, 2003
8:00 a.m. – St. James'
9:15 a.m. – St. James'
11:00 a.m. – St. John's
11:00 a.m. – Holy Trinity
7:30 p.m. – St. James'

Roman Catholic Churches
Rev. Fr. Sebastian Arikat
Phone: 543-2544
St. Mary's, Morrisburg
Saturdays - 7:30 p.m.
Sundays - 11:00 a.m.
St. Cecilia's, Iroquois
Sunday - 9:00 a.m.
Confessions before weekend masses

St. Lawrence Evangelical Lutheran Parish
Pastor: Rev. Jo Barkley-Probst
Office: 543-3154 or Office: 543-2480
WORSHIP & LEARNING
Sunday, March 16, 2003
ST. PAUL'S, Morrisburg
9:30 a.m. Worship
10:15 a.m. Sunday School
4:00 p.m. Sharing Our Faith
ST. JOHN'S, Riverside Heights
11:15 a.m. Worship

The United Church of Canada
LAKESHORE DRIVE UNITED CHURCH
Morrisburg, Ontario
Rev. Jean Udall, Minister
Office Telephone 543-3079
Organist & Choir Director
Joanne Minish
Sunday, March 16, 2003
10:30 a.m. - Worship Service
Children's Chatter, Sunday School

Christian Reformed Church
Williamsburg, Ontario
Pastor Rev. George Rowaan
Tel: 448-2351
rowaangj@ncf.ca
Sunday, March 16, 2003
9:30 A.M.
Morning Worship
Sunday School for Children ages 3-9
7:30 P.M.
Evening Worship
Child care always available
Please be our guest this week
Monday 7:30 p.m.
Cadets Boys Club: ages 10-13
GEMS, Girls Club: ages 10-13
Wednesday 7:00-9:30
High Impact Youth Ministries
High School age and beyond
Thursday 9:30 a.m.
Ladies Coffee Break Bible Study

Brownell makes rural promises

INGLESIDE–Jim Brownell, the area's Liberal candidate in the next provincial election, is promising a real and positive change in the lives of rural Ontarians and says the local Ethanol project is high on that list of promises.

Brownell, the candidate for Stormont, Dundas and Charlottenburgh notes that the Liberal clean fuels plan will clean the air, stimulate new investment and job creation in rural Ontario and significantly expand the demand for Ontario corn and soybeans.

"Ethanol and bio-diesel fuels are made from agricultural products grown in Ontario, such as corn and soybeans. They are much friendlier to the environment than regular gasoline and diesel fuel. We will require that ethanol make up 5 percent of gasoline by 2007 and 10 percent by 2010. We will also develop an Ontario Bio-Diesel Strategy that will include mandatory bio-diesel content in diesel fuel."

Brownell says the Liberal ethanol plan will expand the market for grown-in-Ontario corn by 80 million bushels a year, almost doubling the market for Ontario corn.

"For bio-diesel, our plan will be a major boost for soybean demand," he says. "As well, livestock producers will benefit because this plan will significantly reduce the cost of deadstock removal. Deadstock will be an important feedstock for bio-diesel. Our plan will be a huge boost for Ontario's rural economy."

"By 2010 our ethanol plan alone will have triggered: Five new ethanol plants being constructed. Total investment of over half a billion dollars and 3,000 direct and indirect jobs in rural Ontario."

Brownell also promises that the Liberal plan for rural communities will improve the quality of life in rural Ontario by investing in rural schools, and improving access to health care.

"It will mean a strong public education system that protects rural schools, instead of forcing them to close," he says. "It will also mean assistance for farmers and the agriculture industry by developing a new generation of farmers and the agriculture industry by developing a new generation of farm safety nets, protecting supply management and helping farmers manage nutrients. The new rules for nutrient management will benefit all Ontarians, so we should all help shoulder the cost."

Brownell says the plan will also improve health care for rural residents by attracting more doctors and nurses to rural areas, and establish Family Health Centers to provide one-stop rural health care. He says the plan will also help by investing in roads and bridges, making water in rural Ontario safer and putting 1,000 new police officers on Ontario streets.

"It will guarantee a stronger economy for all Ontario by balancing budgets, building the best work force in North America, and working with key sectors, including agriculture and the auto sector."

The Liberal candidate says the Harris-Eves government has no strategy for Ontario's agri-food industry, nor has it done meaningful consultation with farmers on the issues that directly affect them.

"They have lurched from crisis to crisis rather than implementing a long-term vision for the growth and sustainability of the industry. We will organize an annual Premier's Conference on the future of Ontario's agri-food industry, bringing together representatives of farm organizations and agribusiness."

"We will work with the newly created farm organization, The Ontario Agricultural Research Coalition to develop a new research strategy for Ontario agriculture and enhance the information transfer between industry and our research institutions."

"We recognize the importance of Ontario being able to market good products produced under the highest standards for quality and safety."

"We will work with farm organizations, food processors and the federal government to ensure the highest safety and quality standards for our food products and we will make sure that we have the necessary food inspection resources in place to comply with these high standards."

"We will maintain and strengthen efforts to vigorously brand and market Ontario food products under this safe, healthy, quality food banner."

Jim Brownell says he happily follows in the footsteps of a trusted friend and current MPP John Cleary, who has decided not to run again after 15 years of solid representation, and who successfully defeated former Tory Minister of Agriculture Noble Villeneuve in the last election.

Know Your Antiques

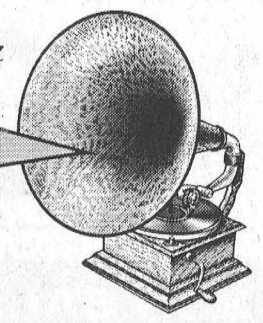

Another e-mail leads to another treasure. An elderly gentleman has this old chair just sitting around the den and wanted more info on it. After seeing it and taking some pictures, it turns out that it is an old Windsor chair circa 1800.

In the early 1700's, the colonies of America used the England Windsor Chairs as a popular common household piece of furniture. Around the beginning of the eighteenth century and through to the nineteenth, the chairs were gaining great popularity because of their look, durability and sturdiness. Early American Windsor's (circa 1725, also called Philadelphia chairs) were very low-backed and heavy. The British used elm, hickory and ash while the Canadians used maple, birch, pine, basswood, poplar and whitewood. Because of the miss-matched wood around the 1800's, mostly all Windsor's were painted.

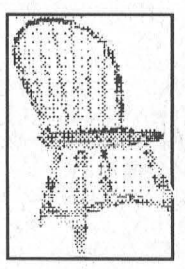

Some Windsor's had spindle bow-backs that are braced with stretchers (like the one shown here circa 1800) and New England leg turnings. There are many versions and a wide variety of types of the famous Windsor chairs during this period. Most of these chairs are attractive, very sturdy and were put in every room in the home. Other chairs were named by the styles of their backs (comb-back, bow-back, arch-back, fan-back and loop-back). This bow-back armchair shown here with

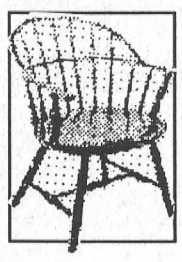

Pennsylvania style leg turnings and saddled seat is dated around 1770 -1820. In the 1900's, the chairs had fewer spindles and hardly no saddle seats. Two chairs that evolved from the Windsors are the Captain's Chair (usually made of oak) and the Boston rocker (usually stenciled with fruits and flowers). Windsor Chairs are soaring in prices as we speak. They can range starting at $200 (fan-back / 9 spindles / simulated bamboo / red paint) to $10,000 American (fan-back 7 spindles / concave crest rail / circa 1790) and even higher. The very rare Desk (Writing Arm) Windsor, chair with arms (right arm is larger than left) is escalating to out of this world prices. For more information on Windsor Chairs, Consult your local bookstore, antique shop or dealer, antique appraiser or library. You can contact me at rickherrington@hotmail.com Next week, we will look at Coca Cola collectibles.

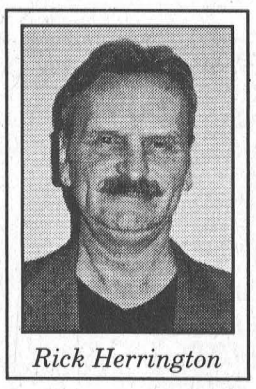

Rick Herrington

Riverside Women's Institute

A maple sugar bush visit

RIVERSIDE HEIGHTS – The March meeting of the Riverside Heights Women's Institute was held at the Sander's Maple near Finch.

After a traditional pancake lunch, Mr. Sanders provided information on his business.

He recently planted 400 young maple trees to start a new sugar bush, and after about 20 years he can start tapping these trees.

In the old bush, he taps trees which are up to 150 years old. Currently, he has 3,000 tapped and all are connected by pipe lines.

Last year, on this date he had already collected over 8,000 litres of sap, but this year, because of the cold weather, there was none so far.

A tour of the boiling area was provided after which many questions were asked and answered.

For the business part of the meeting which followed, roll call was "name a childhood memory". It was answered by members and guests. Many thank you notes were received in the correspondence including two from nursing homes for the many lap robes received.

This spring, the Riverside Branch will host the "District Annual Meeting", on May 7 in the George Jowett Hall in Riverside Heights. Details will be discussed at the April meeting.

Cathy Groves is now putting together a spring raffle.

Hiltrud Weiher, having attending a meeting of the Farm Safety Board, reported that she had learned many accidents still happen on farms. Safety devices are coming on the market to help eliminate these accidents.

Louise Doyle read a poem called "The Seaway". It was a personal memory of the lost villages, written by Christena Erratt in 1960.

The door prize was won by Jean Paquette, and the next meeting was set for April 3. It will be held in the Riverside Heights recreation hall/George Jowett Hall and will start at noon with a pot luck lunch.

Everyone is welcome.

Thick ice delays Seaway opening until late March

CORNWALL–Originally set for March 25, the opening of the St. Lawrence Seaway has been delayed for six days because of heavy ice in several areas of the river as well as commercial navigation safety and environmental concerns. Seaway officials note this is the first-ever delay since the Seaway's inaugural year of operation in 1959.

The 15 locks on the Seaway from Montreal to Lake Erie permit ocean-going vessels and lakers to enter and exit the Great Lakes through the 190-mile long Montreal/Lake Ontario section of the St. Lawrence River.

The SLSDC owns and operates two of the locks - Eisenhower and Snell - near is Operations Centre in Massena. The other 13 locks are owned by the Canadian government and operated by the SLSMC.

The new season marks the mandatory use of the Automatic Identification System (AIS) from St. Lambert to Long Point, Ontario on mid-lake Erie. A shipboard broadcasting transponder system operating in the VHF maritime band, AIS transmits and receives ship information such as identification, position, speed, heading to other ships and to shore.

Based on Global Positioning System (GPS) and differential GPS technology, AIS communications protocols integrate fully into the Seaway Traffic Management System and its three Vessel Traffic Centers.

The opening of the new 2003 navigation season is an appropriate moment to renew the Seaway's commitment to providing industry and the public the safest inland waterway possible.

The successful introduction of AIS last summer on a trial basis helped expedite the Seaway's ability to increase safety, security and efficiency for its stakeholders.

Maritime commerce on the Great Lakes St. Lawrence Seaway System annually generates more than 150,000 U.S. jobs, $4.3 billion in personal income, $3.4 billion in transportation-related business revenue, and $1.3 billion in federal, state and local taxes.

The Seaway's economic impact for Canada is equally significant, serving as the gateway to a region producing two-thirds of that nation's industrial output and generating tens of thousands of jobs.

Last year's traffic tonnage totaled more than 41 million metric tons through both sections of the Seaway and there were 3,865 ship transits in the 40-week season.

Lions Club holds raffle

— continued from page 1

raiser as part of their commitment to the more than $400,000 that they have collectively pledged to the Hospital Campaign.

Tickets are on sale now, and available through all local Lions Club members at a cost of $10 each.

The playhouse will be in each of the towns for a week, for viewing that will coincide with a concentrated ticket drive in each town. The playhouse will be in Morrisburg from June 2-8.

The draw will be held on July 5, 2003 at the Hospital.

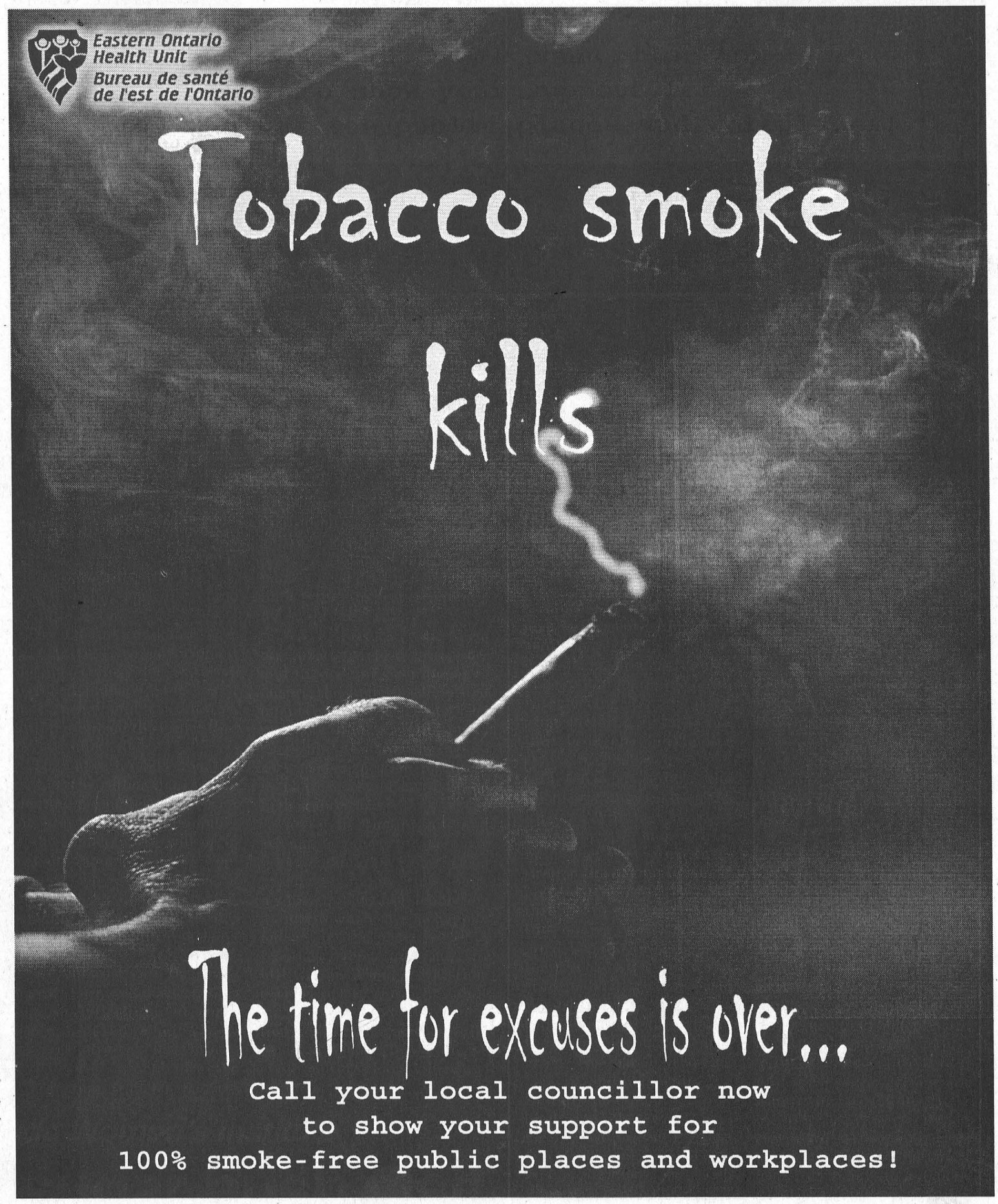

CLASSIFIED ADS

FOR SALE

AUTOS FOR SALE
Quality Cars & Trucks
For Quality Vehicles See
Akcent Motor Sales, Winchester
Family Owned & Operated
Tel: 774-0718, See vehicles at
www.akcentmotors.com 37tfc

VEHICLE FOR SALE–Tired of being offered second rate vehicles, especially with a credit problem? Call Car-o-line Auto's, 613-448-2488, long distance toll free 1-877-820-5598. Over 50, 90's vehicles to choose from. Now on line www.car-o-line.com otfc

FOR SALE–Turquoise lift chair. Excellent condition. 543-2437. 11p

FOR SALE–Electric scooter. Like new. $800. Phone 543-3354 after 6 p.m. 11p

HOMEMADE OLD-FASHIONED POTATO DOUGHNUTS
Available Fridays only. Flagg Creek Country Store & Sewing Corner. East End Promenade, Morrisburg, 613-543-0074. 11c

FOR SALE–1996 Chrysler Intrepid, 4 dr., mag wheels "60s", 3.3 automatic floor console, all power options, pine green in color and runs excellent. Sell $5,500, certified and E-tested. Phone Bob 652-1444. 10-11p

FOR SALE–Yamaha Pacifica electric guitar and amplifier, $300. 1986 Oldsmobile, $500. 543-2053. 11c

Bird Seed Special
★ 50 lbs. Black Oiled Sunflower $16.00
★ 50 lbs. Striped Sunflower $16.75
★ 20 kg "Rooney's" Coarse Bird Seed $13.45
★ 50 lbs. Niger Seed $42.00
★ 15% OFF BIRD FEEDERS
While Supplies Last
ROONEY FEEDS LTD.
SHUR-GAIN IROQUOIS SHUR-GAIN
652-4382
Closed at noon Saturdays

COMING EVENTS

MORRISBURG GOLF CLUB SENIOR MEMBERS & GUESTS POT LUCK DINNER & MOVIE
"My Big Fat Greek Wedding" Tues., March 25, at 6 p.m. 11-12p

1000 ISLAND CHARITY CASINO
March 29, leaving Iroquois Mall, 10:30 a.m. Cost: $10 per person. Book your seat today, 652-2467 or 652-4332. 11-12c

ST. PATRICK'S DAY CELEBRATION
Sat., March 15, 1 p.m., Br. 370 Iroquois. Fun, games, music. Corned beef and cabbage starts at 4 p.m. Cost: minimum $5 donation. All are welcome. 11c

ROYAL CANADIAN LEGION BR. 48, MORRISBURG UPCOMING EVENTS
Sun., March 16, euchre tournament, 1:30 p.m.; Wed., March 26, euchre tournament at 7 p.m. Entrance fee is $5 with all money returned as prizes. These tournaments are open to anyone. 11c

EUROPE ON SALE!!
TRAFALGAR, INSIGHT AND CONTIKI (18-35 YR. OLDS)
– BOOK IN MARCH OR APRIL FOR TRAVEL IN 2003
– SAVE up to $300 per couple
– YOU COULD WIN A TRIP TO EUROPE!!
Call for Details - Restrictions Apply
THOM TRAVEL
(613) 543-2133 (613) 448-3714
sales@thomtravel.com
thomches@thomtravel.com
Ont. Reg. #1258982

WEEKLY BINGO

BINGO
Monday night bingo every week at Riverside Heights. Doors open at 6:15. Bingo starts at 7:30. Everyone welcome, 18 and over.

BINGO
Sponsored by Morrisburg Legion Branch 48 Ladies Auxiliary every Thursday, 7:30 p.m. in the Legion Hall. 20 x $30 games; 3 x $50 specials; 3 x 50/50 games; Bonanza pays 60%; Winner Take All. Jackpot $30 Cross Game, continued until full card for $300 - consolation $100. If 60 present Jackpot goes for $300.; 70 people - $400.; 80 people - $500.

COMING EVENTS

ALCOHOLICS ANONYMOUS
If you want to drink that's your business. If you want to stop, that's ours. Call AA, 543-3484 or 652-1414. ALANON–for families of alcoholics, 543-3484 or 652-1870. Meeting every Thursday, 8 p.m., Lakeshore United Church. 46tfc

WING NIGHTS
Every Thursday night. Snowmobile while trails are open. Cedar Glen Golf Course, Williamsburg, 535-2323. 10-11c

VOLLEYBALL TOURNEY
Open - mixed volleyball tourney Sat., April 5, at Seaway District High School. Prizes and door prizes. All proceeds to grad bursary fund. Phone Gord 652-2458. 11-12c

SEAWAY VALLEY PHARMACY FREE SCREENING CLINICS
For cholesterol, glucose and blood pressure Thurs., Mar. 20, 9 a.m.–1 p.m. By appointment only, 543-2823. Free coffee and dietetic snacks. 11-12c

SANDERS MAPLE PRODUCTS & PANCAKE HOUSE
Hwy. 43, Finch, will be open daily starting March 1st through April 20th for the 2003 maple syrup season. 613-984-2368. 7-13c

ST. MARY'S AND ST. CECILIA'S CATHOLIC WOMEN'S LEAGUE ANNUAL ST. PATRICK'S DAY BAZAAR
Sat., March 15, James Fraser Hall, Morrisburg Legion, 11 a.m.–2 p.m. Admission: adults $3; children 12 and under $1 (includes tea, coffee, sandwiches, sweets and door prize draws). Salad bar available for $3 extra. 10-11c

SWIM LESSONS
Red Cross Program levels 1 to 12 at SanMar Pool - rural Williamsburg, 543-3350, evenings and weekends. 11-12p

ANNUAL GENERAL MEETING
The executive of the Morrisburg & District Minor Hockey Association encourages all parents of children currently or anticipating playing in the association, to attend the annual general meeting, be be held on Tues., March 25, at 7 p.m. sharp, at the McIntosh Inn. Come out and help make a great association even better for our kids! For more information contact John Hanson at 652-2618. 11-12c

ROYAL CANADIAN LEGION BR. 48, MORRISBURG
In honor of St. Patrick presents a corned beef and cabbage supper on Sat., March 15, commencing at 5:30 p.m., $7.50 per plate, tickets available at door. 10-11c

HELP WANTED

HELP WANTED–Full-time, part-time school bus drivers required for Kemptville, Mountain and South Mountain areas, to finish this year and to start in Sept. 3. Class B licence required and training is available. Please call Dundas Bus Service at 613-652-2005. 10-11c

WORK WANTED

WORK WANTED–Fully licenced carpenter and cabinet maker. Large or small jobs. Home repairs. Furniture. Reasonable rates. Phone 613-543-3533. 46tfc

WANTED

WANTED TO BUY–Used coin operated color photo machine, as in shopping malls, etc., to take your picture. Reasonably priced. Phone 347-3452. 11-12c

WANTED
EVERY MONDAY & WEDNESDAY
HEALTHY HOLSTEIN BULL CALVES
FROM 95 - 110 LBS.
Calf Station Open 10 a.m. - 2 p.m.
NEW LOCATION AS OF FEBRUARY 3RD, 2003
DELFT BLUE RECEIVING BARN
14757 COUNTY ROAD 13
CRYSLER, ONTARIO
between 10 a.m. - 2 p.m.
For information call Krista at (613) 543-2796

CARD OF THANKS

THANK YOU–1st Iroquois Scouting would like to thank all businesses who generously supported our March 8th dart fund-raiser. 11c

THANK YOU–We would like to sincerely thank family, friends, neighbors for their expressions of sympathy, cards, charitable donations, flowers, visits to the funeral home and acts of kindness, including the generous meals prepared for us during the sudden passing of our beloved Lorne. Special thanks to David Lapier from Marsden & McLaughlin who helped so much, Rev. Bob Williams, Terri Chedore, Doreen Acres and UCW ladies. Special thanks to Sheila Crowder and Norm Tinkler for their strength and continued support. We are comforted by your kindness, and we will remember always. Lorne will be so missed.
–Karen and family, Kathy, Marge, Betty and families. 11p

CASSELL–I would like to thank my friends, relatives and family for their cards, phone calls and support while I was a patient in Ottawa Civic Hospital. I would also like to thank Dr. G. Barber, nurses and staff of the Civic for their excellent care. Also a special thanks to Dr. Graham Houze and Lynn.
–Junior Cassell 11p

THANK YOU–South Dundas Soccer Association, the former Iroquois & District Soccer Association, would like to thank the players, parents, coaches,volunteers and sponsors for making last year a spectacular season. Without your dedication, there would be no program. 11c

SERVICES

SPRING IS COMING!
Carpet and upholstery cleaning; strip, seal and wax industrial floors; cleaning houses, offices and small businesses. Phone 613-652-4664, Shining Star Cleaning, Augusta Waddell. 3tfc

EXPERIENCED CAREGIVER OF 6 YEARS
Daycare provider looking to fill remaining full-time spaces in my home Monday–Friday, shift work, indoor/outdoor play, large size toyroom, healthy snacks and lots of TLC!! References available. Tons of toys and fun stuff to do!! For more info call Jen, 543-0479. 11p

COUNTRY CLIPPERS HAIRSTYLING
11417 DUNDELA RD.
OPENING MARCH 3, 2003
Lots of March specials on perms, colors, etc. Many more in-shop specials. Draws. Call now for your appointment
613-652-4236.
PROP.: ANNA MAE KEELER
11p

ST. LAWRENCE DUCT CLEANING
For a free estimate to clean your furnace ductwork call 543-4275. 46tfc

INCOME TAX PREPARATION
Both personal and small business. Bookkeeping. All kinds of clerical work. Typing and data entry. Strictly confidential. Fully experienced. Reasonable rates. For more info or appointment call
Anna Mae Keeler
613-652-4236

CATERING SERVICE
Royal Canadian Legion Br. 48 Ladies Auxiliary is available for all catering needs – Weddings, Parties, Anniversaries, etc. Will also cater late night functions. Please call the Branch at 543-3091 for bookings.

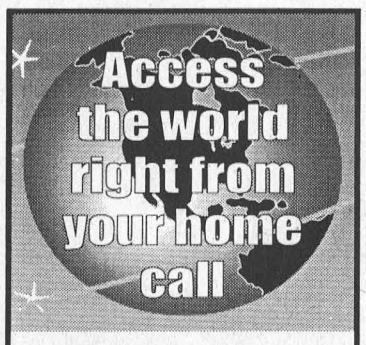

Mor-Net
Communications Inc.
Internet Service Provider
Free CD Set Up Packages available from:
Pier 31, Morrisburg
Unlimited and other packages available
(613) 543-3232
Get on line!

FOR RENT

FOR RENT–Ground floor commercial space in Winchester, over 1200 sq. ft, equipped with kitchen, bathroom, boardroom and full basement. Phone 774-5825, for more info. 10tfc

FOR RENT–Mini storage units (various sizes), commercial/industrial units and office space (long or short term lease). Contact Andy Bowers at Prospect Rentals, 613-543-3437, Morrisburg. 43tfc

FOR RENT–Luxury 1 bedroom apt. available Jan. 1, 543-3655. 51tfc

FOR RENT–One bedroom apartment in Ingleside. Phone 543-3604. 51tfc

FOR RENT–Commercial space available in Morrisburg. Phone 613-925-4270. 42tfc

FOR RENT–Apartments assorted sizes, in Morrisburg. Phone 543-3598, Thom Realty Ltd. 44tfc

FOR RENT–3 bedroom apt., $375 month plus utilities, references required. 2 bedroom apt., $350 month plus utilities, references required. Apply to Box 367, Morrisburg, Ontario K0C 1X0. 8tfc

FOR RENT–Adult living - furnished kitchenette unit, Morrisburg, $475 includes cable and utilities. Phone 613-723-0377. 8tfc

FOR RENT–Party tent, 20' x 30', yellow and white. Rent for garden parties, family parties, anniversaries, etc. $175 per day or $275 for the weekend. Also 45 gal. barbecue drums for rent. Morrisburg and District Lions Club, call Bruce at 535-2460. otfc

IN MEMORIAM

WILLARD–In loving memory of my dear brother, Gerald, who went home to be with the Lord March 11, 1996.
–Lovingly remembered, Wilma 11p

BIRTHS

POTTER–Derek and Sheila Potter of Wolfville, Nova Scotia, are pleased to announce the birth of Kaitlyn Linnaea on March 3, 2003. She weighed 8 lbs. 4 ozs. and was 21" long. Proud first-time grandparents are Bob and Kathy MacLeod of Cape Breton and Noel and Willa Potter of Riverside Heights. 11p

NOTICE

SEXUAL ASSAULT SUPPORT SERVICES FOR WOMEN OF SDG&A
Is recruiting women to support survivors of sexual violence on their info-support line. Training begins at the end of April. For more information call Sylvie at 932-1755. 10-11c

THREE CROSSES
"Three crosses on a lonely hill.
A thief on either side,
And, in between, the Son of God...
How wide the gulf-how wide!
Yet one thief spanned it with the words,
'Oh, Lord, remember me;'
The other scoffed and turned aside
To lost eternity.
Forsaken is the hilltop now.
And all three crosses gone.
But in the believing hearts of men
The center Cross lives on.
And still, as when these sentinels
First met earth's wondering view,
The presence of the Lord divides–
Upon which side are you?"
–Helen Franzee Bower
According to the scriptures, what must you do to be saved? Believe on the Lord Jesus Christ that He died for your sins, was buried, and rose again, and thou shalt be saved (Acts 16:31; I Cor. 15:3,4). 10-17p

K. ADAMS SURVEYING LTD.
Ontario Land Surveyors
Consulting Surveyors
KIM C. ADAMS
ONTARIO LAND SURVEYOR
P.O. BOX 149
15 DICKINSON DRIVE
INGLESIDE, ONTARIO
CANADA K0C 1M0
TEL: (613) 537-9898
FAX: (613) 537-9797
1-800-728-8850
E-mail: kadams@glen-net.ca

Happy 90th Birthday
Willis Barkley
March 14th
– Love Your Family

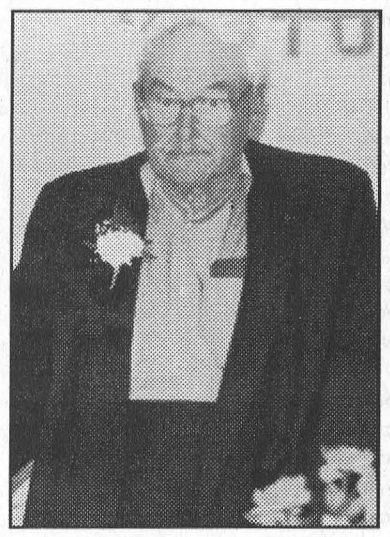

W. J. JOHNSTON SURVEYING LTD.
ONTARIO LAND SURVEYORS
Member, Consulting Surveyors of Ontario
WILLIAM J. JOHNSTON, O.L.S.
2250 Hwy. 31 (at Rideau Auctions) Telephone (613) 774-2414
P.O. Box 394 Fax (613) 774-2356
Winchester, Ont. K0C 2K0 1-800-268-6915
Email: wjjhnstn@yahoo.com
Subdivision Planning, Cadastral, Engineering and Control Surveys, Drainage Consultation

"The Region's Premiere Collision Center"
D's COLLISION CENTER
Dennis Carkner
Manager
P.O. Box 948, Dawley Drive
Winchester, Ontario, K0C 2K0
Tel: 613-774-2733/ 1-800-663-9264,
Fax: (613) 774-0407
CUSTOMER SATISFACTION

ALLAN BELL & ASSOCIATES
BUSINESS CONSULTANTS
Bookkeeping, Income Tax Preparation and Planning, Financial Statements, Business Acquisitions, Computer Services, Authorized E-Filer
P.O. Box 681, Morrisburg, Ontario K0C 1X0
Tel: (613) 543-3468 E-mail aba@mor-net.on.ca

Need a vehicle? Have bad credit?


call 1-613-930-3858
We accept any applications
AUTO LOAN SERVICES

Dundas Family Resource Centre
Winter Carnival
Wed., March 19 /03



Winchester Community Hall
10:00 a.m. - 1:00 p.m.
Mom and Tot Skating 10-11:30 a.m.
Jerry and Bonnie Wallace perform at 10:30 and 11:15 (singing and puppets)
Tobogganing Hill, Face Painting, Arts & Crafts, Water Table, Active Area, Bean Bag Toss, Snow Painting and More!!!
Lunch will be served at 11:30 $2.00 per family

CENTRE FOR TRAINING & DEVELOPMENT
Landscaping for the Home
April 11 and 12, 2003
This course will provide the homeowner with a basic knowledge of landscape design, installation, maintenance, and training in horticulture sufficient to select and maintain plant materials in good health. Emphasis will be on naturalized designs and on organic methods of promoting plant health. The major components of the course will be:
- Landscape Design: Site survey, landscape styles, accessories
- Plant Selections: trees, shrubs, vines, perennials and annuals
- Planting Site Construction: Soils, bed layout, nutrients
- Insect and Disease Control: Cause, effect and control solutions
- Arboriculture: The care of trees

Cost is $150 plus GST (materials included) and registration is required by April 8th. We would recommend reserving your seat early.
For more information, please contact:
Lucille Marleau at (613) 933-6080 ext. 2308
or Julie Bellefeuille at ext. 2178.
St. Lawrence College
Expanding Opportunities
Visit us online at www.sl.on.ca

Willard Steinburg laid to rest

A resident of the Carlingview Manor Nursing Home, Ottawa, and formerly of Morrisburg, Willard Steinburg passed away on Wednesday, March 5, at the nursing home. He was 90 years of age.

Born October 25, 1912 at Matilda Township, he was the son of the late Mason Steinburg and the former Lottie McIntosh.

On December 9, 1939, he married Velda Whitteker at Williamsburg, who predeceased him.

Willard lived in the Morrisburg area for 85 years before moving to Ottawa in 1998. He operated the St. Lawrence egg grading station in Morrisburg for many years. Willard served on Morrisburg Village council as a councillor in 1960-61. He will be remembered for riding his bicycle around the village of Morrisburg which he did until he was in his late 80's.

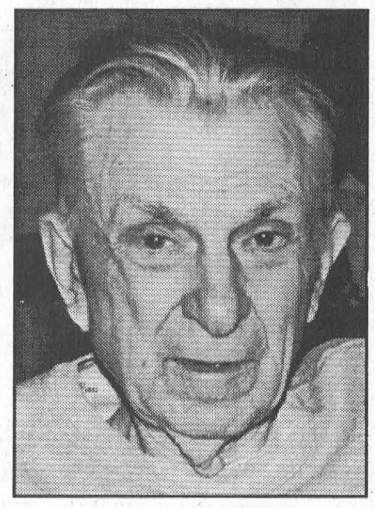

Willard Steinburg

He will be sadly missed by his children Joan of Cornwall, Beverley (Lincoln) Hutton of Kanata and Troy of Kanata, by his grandchildren Willanda and Kenneth Loughren, as well as by nieces and nephews.

He was predeceased by infant sisters Florence and Adrienne and brothers Rae and Glenn.

Friends called at the Marsden and McLaughlin Funeral Home, Williamsburg on Friday from 2-4 and 7-9 p.m. The funeral took place at the funeral home on Saturday, March 8, at 2 p.m., with Rev. Jean Udall officiating.

A spring interment will be at Fairview Cemetery, Morrisburg.

Donations to the Heart and Stroke Foundation would be appreciated by the family.

Thomas Casselman

Thomas Casselman passed into rest on Monday, February 24. He leaves to mourn, his wife Enid (Bebee), three sons Tim, Barry, and Randy, a sister Patsy and other brothers and sisters and numerous nieces and nephews.

He was born in Williamsburg Township on June 10, 1934. He spent his childhood in Morrisburg where he attended school and made many friends while growing up.

Tom married Enid (Bebee) of Iroquois, in September of 1953, and the couple would have celebrated their 50th anniversary this coming September.

Tom spent 12 and half years in the military and was a Korean War veteran. After his army career he worked several places before settling at Dupont of Maitland from where he retired in 1986.

During his retirement, Tom had several hobbies including leather works and travelling with his wife, Enid. Tom enjoyed family get togethers and watching his favourite team, the Bruins.

He will be sadly missed.

Rose Fawcett passes at home

A resident of RR2 Iroquois and formerly of Cornwall and Hulbert, Rosemary "Rose" Fawcett passed away at home on Friday, March 7. She was 53 years of age.

Born August 22, 1949, at the Cornwall General Hospital, she was the daughter of the late Kenneth Shaver and the former Mary Jean Sanderson.

Rose was born and raised on a farm in North Valley (Osnabruck Township). She was a tomboy who preferred working outside instead of doing housework. She attended grade one to four at North Valley Public School, grades five to eight at Newington Public School, and then high school at Osnabruck District High School.

On February 3, 1969, she married George Fawcett. After they were married they lived at Hulbert for two years before moving to the farm at RR2 Iroquois where they have resided for the past 32 years.

In addition to being a mother to her step-daughter Bonnie and her son Glen, she also worked at R.C.A. in Prescott. In 1988 she and George purchased the Rise'n Shine Restaurant in Iroquois and Rose and George worked together at the business for almost 15 years until illness forced Rose to quit working in October of 2002.

In her spare time she liked working at home on the farm, fishing with her brother Alan, gardening, listening to country and western music, singing, playing guitar and family gatherings for events such as barbecues. She treasured the time she spent with her daughter-in-law Leisa doing crafts, painting and visiting. She loved playing with her grandsons Spencer and Trent who lived next door and she provided them with many great memories of Nanny.

Rose touched and inspired the lives of many people through her big heart, cheery smile and positive attitude.

Along with her husband, George, she will be sadly missed by her children Glen (Leisa) of RR2 Iroquois, and Bonnie Whitteker of Mississauga; by brothers and sisters Anne (Bob) Wereley of Lunenburg, Margaret (Murray) Shepherd of Napanee, Garth (Margit) Shaver of Thunder Bay, Manley Shaver of Winnipeg and Alan (Cathy) Shaver of Newington; as well as by grandchildren Spencer and Trent Fawcett, and Alexis, Ryan and Jenny Whitteker, and by nieces, nephews and many friends throughout the area.

She was predeceased by a nephew Dean Shepherd.

Friends called at the Marsden and McLaughlin Funeral Home, Iroquois on Sunday from 7-9 p.m. and Monday from 2-4 and 7-9 p.m. The funeral took place at the funeral home on Tuesday, March 11, at 11 a.m., with Rev. Doug Carnegie officiating.

Pallbearers were Jim Lewis, Basil Young, Lloyd McMillan, Lorne Sutherland, Jamie Wereley, Alan Shaver, and Mark Shepherd.

An inurnment of cremated remains will be held in the spring.

Donations to the Ottawa Regional Cancer Centre would be appreciated by the family.

Duart Weegar passes in hospital

A resident of RR1 Morrisburg, Duart Rueben Weegar, passed away at the Winchester District Memorial Hospital on Tuesday, March 4. The 30 year (retired) Cornwall Police Officer, was 72 years of age.

Born Thursday, July 24, 1930, at Newington, Ontario, he was the son of the late Lloyd Weegar and the former Lillian Catherine Thompson.

On November 6, 1951, he married Eva May Shay, at Cornwall, United Church, who survives. They were married for 51 years.

Eva and Duart went to high school together and then both worked in the Kraft store in Newington together. After marriage and then living in Cornwall, Duart was working crazy hours at the Dairy. Eva saw an ad for "Police Officer Training" and she sent in Duart's application without telling him. Duart got a call from the police and he didn't know what they wanted with him. The police chief came to see Duart right away and then Eva told him what she had done. He was hired right away and worked for 30 years.

Duart's love for horses was passed down to his children and grandchildren. From the age of two he would take them to the barn with him so they could help feed and water the horses and goats. The fun began for his grandchildren at two years old. He would sit them on his lap when he was out jogging the horses. When the grandchildren got too big for his lap, he semi-retired from that enjoyment to become their taxi-service.

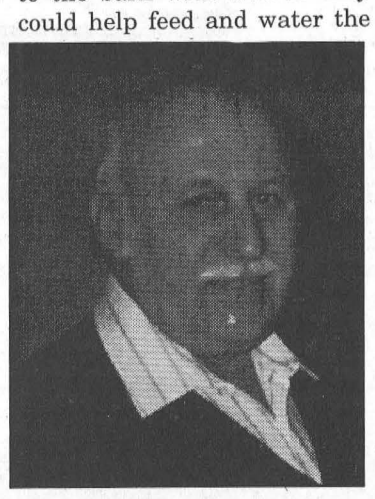

Duart Rueben Weegar

After barn chores were finished his new enjoyment was to be in the house by noon to watch his soap operas. Then later on his new interest was going to Tim Horton's for his coffee breaks with a few friends.

Duart was a family man who gave generously to his family and friends. He is best known for giving with no end and not asking for any favours in return. Even a call in the middle of the night and Duart would come to your aid immediately.

Along with his wife Eva, Duart will be sadly missed by his children Janice (Gary) Lalonde of Kemptville, Vicky (Mike) Joyal of St. Andrews West, Sherry Lafave of Belleville and Brent Weegar of Morrisburg; by grandchildren Tammy (Rick) Fitzpatrick, Tina (Robert) Smith, Patrick Joyal, Matthew Joyal, Hope Weegar, Cole Lafave, Crystal Lafave, Kyle Weegar and Casey Dean and one great grandson Trent Fitzpatrick.

A private visitation and funeral service was held at the Parker Funeral Home, Morrisburg, with Rev. Jean Udall officiating.

Inurnment of cremated remains will be held in the spring at St. Lawrence Valley Cemetery, Long Sault.

Pallbearers were Charlie Smith, Jack Warner, Mike Roderick, Jimmy Drew, Bill Burns, Richard Wagner, Sean Germain and his son Brent Weegar.

Donations to the Heart and Stroke Foundation or the Crohn's and Colitis Foundation would be gratefully acknowledged by the family.

Happy 2nd Birthday

Taylor Fetterly
March 17th
– Lots of love
Mom, Dad, Ty and the families

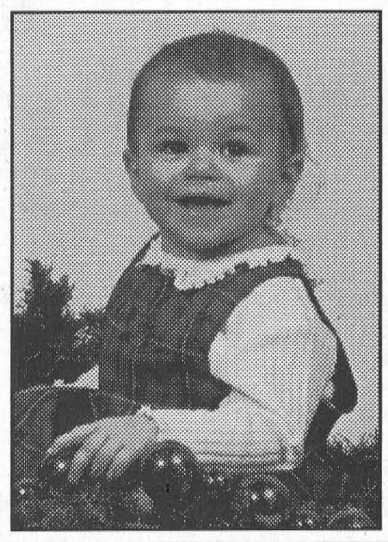

THOM REALTY LIMITED
105 MAIN ST., MORRISBURG VILLAGE PLAZA
P.O. BOX 294, MORRISBURG, ON K0C 1X0
REALTOR®
Bus: 613-543-3598 • FAX: 613-543-4076 • EMAIL: thomrealty@mor-net.on.ca



Karen W. Gorrell
Real Estate Broker
Res: 613-543-3195



Charles (Chuck) Barkley
Associate Broker
Res: 613-448-3660



John Miller
Sales representative
Res: 613-543-3195

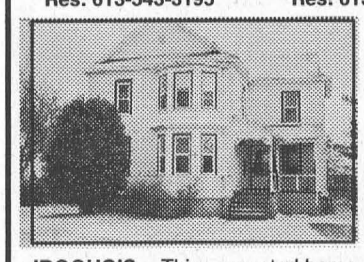

IROQUOIS – This renovated home is presently two apartments, each containing a living room, eat-in kitchen, 2 bedrooms and bathroom, main floor has full use of basement. Upgrades include most windows, pine floor refinished in master bedroom and living room on the main floor. Home easily converted back to single family home. Asking $87,000 MLS

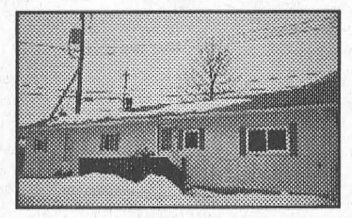

MORRISBURG – Two Bedroom Mobile home, 12' x 60' located at Hill's Mobile Village. Kitchen 11' x 10', living room 11' x 12', storage room. Bathroom with hook up for washer and dryer. Inclusions: Fridge, stove, hot water tank and storage shed. Great shape, and well maintained, upgrades include windows, roof, painting and most floor coverings. Asking $17,500. MLS

JOHN A. ALLISON REAL ESTATE BROKER
Morrisburg Village Plaza
543-3717



NEW LISTING - Rowan Drive, Morrisburg – Two storey, three bedroom semi-detached unit, spacious, well maintained and decorated. Large eat-in kitchen; good sized living room. Ceiling fans in all bedrooms. Gas forced air heating. Asking $105,900.

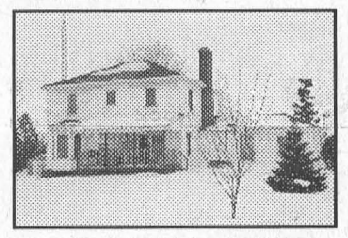

NEW LISTING - County Rd. #31, at Glen Becker. Older two storey, four bedroom home, on large lot. Oil heat. Several updates in recent years. Out of town, but close to all amenities. Asking $99,500.

COUNTY RD. #2 – between Morrisburg & Iroquois. Approx. 10 acres land with concrete block building. Suitable for a variety of uses. Drilled well, circular drive. $59,900.

COUNTY RD. #2, Cardinal – Now asking $52,500 for this cozy two bedroom home, perfect for retirees or as a starter home. Convenient location; move in condition. Gas heat.

COUNTY RD. #2, Morrisburg – Approx. 3.23 acres vacant land, zoned commercial, in an "L" shaped parcel, just west of the Morrisburg water tower. Frontage on Highway #2 approx. 300 ft. High traffic area, excellent exposure. Asking $149,000.

Sales Representatives:
John A. Allison ..... 652-1551 Carol Richer 543–3556



BLOSSOM PARK AUTO SALES
NOW OPEN!
Morrisburg's One Price Dealer

Here Are Some Examples:
98 Grand Cherokee Limited ... $16,850
97 Escort Wagon, Air Cond. ... $5,356
95 Lumina, Loaded $5,900
00 Impala, Loaded $11,885
99 Cavalier Z24, Sunroof $8,450
00 Jimmy Loaded, Sunroof $17,800

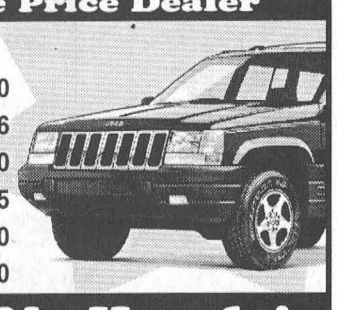

No Hassle! - No Haggle!
COUNTY RD. 2 MORRISBURG 613-543-0000

CEDAR GLEN GOLF COURSE
NOW HIRING
Cooks, Servers, Pro Shop Attendants
for Summer Employment
April to October
Send resume to: P.O. Box 129, Williamsburg, ON K0C 2H0



Drivers Wanted
We are looking for **Interested Drivers** in Morrisburg, Williamsburg, Iroquois and Chesterville areas with at least five years driving experience and hold a valid driver's license to drive school children for A.M. and P.M. routes. Part time and full time positions available. Must be willing to up-grade driver license to a class B. we will supply training.
Reply To: P.O. Box 208
Iroquois, Ontario KOE 1KO
613-652-2467

ROYAL LEPAGE GALE REAL ESTATE
INDEPENDENTLY OWNED AND OPERATED, BROKER
24 Hr. Paging 258-1990
DALE CHARBOT (Sales Rep)
Call Direct: (613) 657-1476
Local Service + Big Market Exposure



SERVING BROCKVILLE TO MORRISBURG

"Dale's Deals of the Week!"

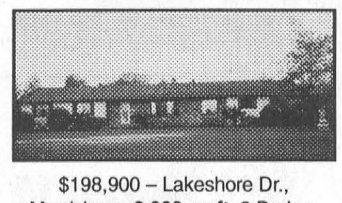

$198,900 – Lakeshore Dr., Morrisburg, **2,000 sq.ft,** 3 Bedrm, 2 Bath, SunRm, Gorgeous **Cathedral Ceiling** & Fireplace!

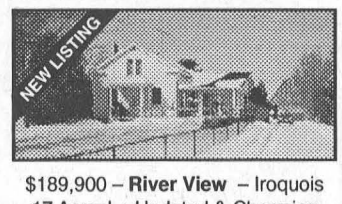

$189,900 – **River View** – Iroquois 17 Acres! + Updated & Charming Home, Sun Rm, Liv. & Din. Rm, Pine Flrs. See It!



$144,900 – Maple Ave., Iroquois **Mint Cond!** 3 Bedrm, 2 Baths, Ingrd. Pool, Walk to Park & Schools

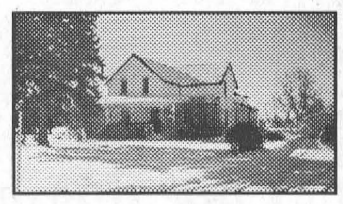

$95,000 – **Hobby Farm,** Cardinal, 3 Acres w/Barn & 3 Bedrm Home, Town Water & Sewer

INVESTMENT PROPERTIES: starting as low as $49,900! Call for details!

VACANT LOTS: New listing w/River View on Lakeshore Drive just west of Morrisburg @ $39,900, High Street in Morrisburg - fully serviced @ $39,500. Many other lots available - starting @ $7,000., Call Dale details!

TO VIEW THESE LISTINGS AND MANY MORE CHECK OUT OUR WEBSITE!
BUYING OR SELLING – CALL DALE!
www.dalesrealestate.com
E-Mail: dale@dalesrealestate.com

Dundas Seed, Forage & Ag Show

Growing number of exhibitors

DIXON'S CORNERS–In it's fourth year, the Dundas Seed, Forage and Agriculture Show, is continuing to grow, with an increasing number of exhibitors participating in this year's show held at the Matilda Hall, here last Thursday.

Steven Byvelds and Mark Tibben co-chaired the event. "Everything went well at this, our fourth show," said Byvelds.

Thirty-four exhibitors submitted 124 seed and forage entries. Byvleds was pleased with the "excellent display of 4H classes this year."

Awards were handed out in exhibitor, forage and seed categories.

Francis Henderson repeated as premier exhibitor of the show. Brugline Farms was named reserve premier exhibitor, and Henry and Robert Velthuis won the new award for premier first time exhibitor.

In the forage category Henderson received the award for premier forage exhibitor, Frank and Kay Casselman were named reserve forage exhibitor. Brugline Farms had the champion forage exhibit, and the Mellan Brothers had the reserve champion forage exhibit.

The champion haylage exhibit award went to Brugline Farms and the champion dry hay exhibit belonged to Brian Vandenberg.

Lilliville Farms was given the champion shelled corn award, while Tibben Farms Inc. took home the award for champion ear corn.

Ron and Rose McKeen won the champion cereal exhibit and first place in the wheat in field crop classes.

Tibben Farms had the champion soybean exhibit and Norm Tinkler had the champion whitebean exhibit.

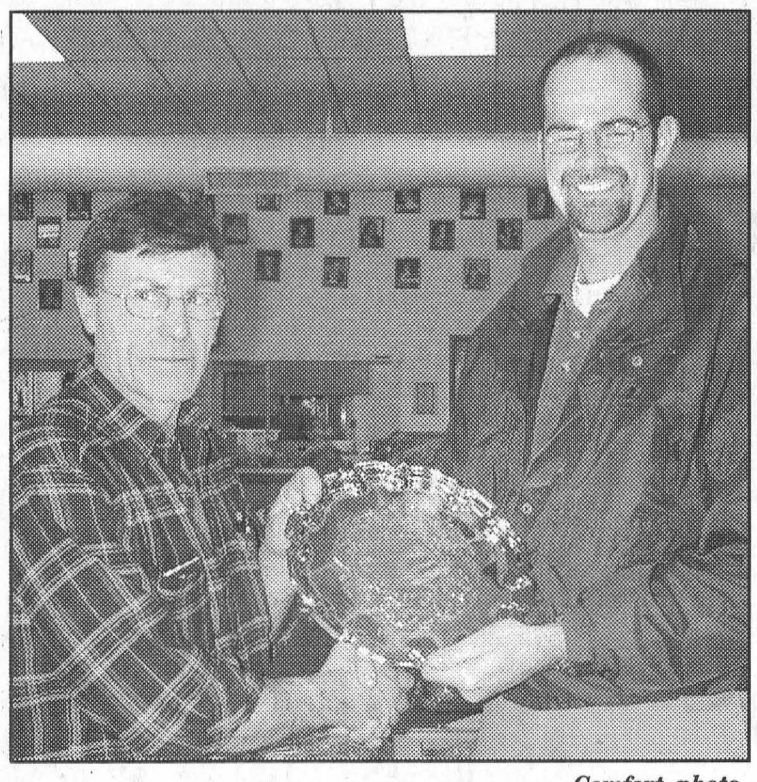

Premier Exhibitor ***Comfort photo***

Francis Henderson (left) won the Premier Exhibitor award and Premier Forage Exhibitor award at the Dundas Seed, Forage & Ag show held at the Matilda Hall in Dixon's Corners last Thursday. Henderson won Premier Exhibitor last year as well. Martin Van Boxtal (right) presents the award on behalf of TD Canada Trust.

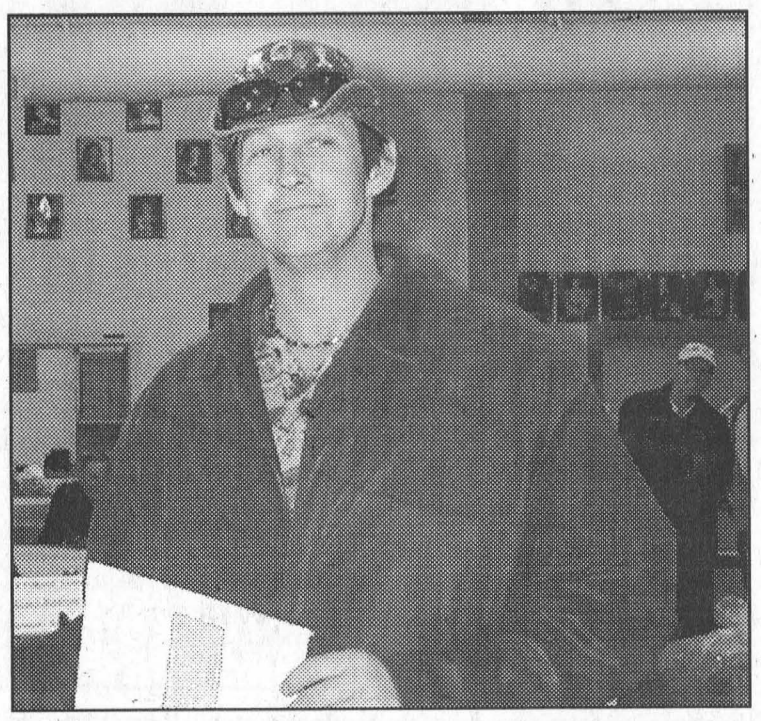

Two Awards for Mellan ***Comfort photo***

Archie Mellan won both the Reserve Champion Forage Exhibit and Champion Corn Silage awards at the Dundas Seed, Forage and Ag Show in Dixon's Corners last Thursday.

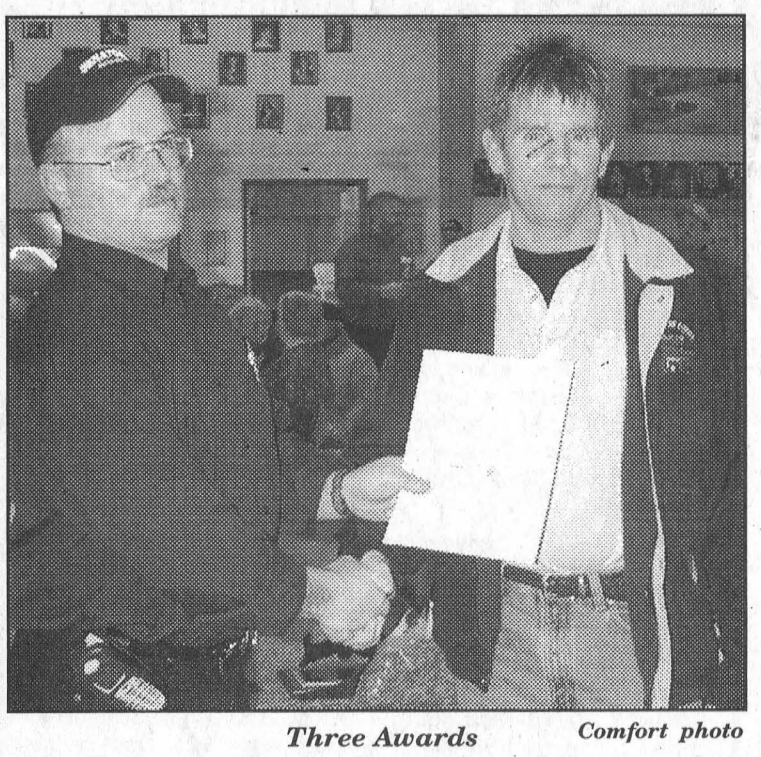

Three Awards ***Comfort photo***

John Brugmans of Brugline Farms, accepted three awards at the Dundas Seed, Forage & Ag Show hosted at the Matilda Hall in Dixon's Corners last Thursday. Tim Moore (right) presented the Reserve Premier Exhibitor award on behalf of Agrico Canada Ltd. Brugline Farms also won Champion Forage Exhibitor and Champion Haylage Exhibit.



Happy 50th Anniversary

Ivan & Alice McNairn – March 14, 2003

– Love Your Family!

FIREBALL AUTOMATICS INC.

AUTOMATIC & STANDARD TRANSMISSION REPAIRS

Changing The Oil And Filter In Your Transmission Is Good Preventative Maintenance

R.R. 3 WILLIAMSBURG, ONT., K0C 2H0 TEL: 535-2112

NOTICE

The Executive of the Morrisburg Minor Hockey Association encourages all parents of children currently or anticipating playing in the Association, to attend the Annual General Meeting, to be held on Tuesday, March 25th, at 7:00 p.m. sharp at the McIntosh Inn. Come out and help make a great Association even better for our kids.

When It Comes To Printing . . . Come To Us!

LETTERHEADS & ENVELOPES

BRISTER INSURANCE BROKERS LTD.
BRISTER LIFE INSURANCE LTD.

BRISTER Group

Offices
Morrisburg
Prescott
Winchester
Crysler
Avonmore

Harland VEINOTTE LTD. TRANSPORT

Box 1300,
Morrisburg ON K0C 1X0

INVOICES

CANADIAN TIRE

CANADIAN TIRE
12329 COUNTY RD. 2, P.O. BOX 854
MORRISBURG, ONTARIO K0C 1X0
STORE: 543-3015 • PARTS/SERVICE: 543-2845

NAME _____ DATE _____

ADDRESS _____

QTY.	PART NO.	DESCRIPTION	PRICE	AMOUNT

BUSINESS CARDS

Darlene C. Burns, C.H.R.P.
HUMAN RESOURCES MANAGER

Beavers
SYBRON
BEAVERS DENTAL
DIVISION OF SYBRON CANADA LTD.
P.O. BAG 900
MORRISBURG, ONTARIO, CANADA K0C 1X0
(613) 543-3791 ext. 257 FAX: (613) 543-2525
Email: burnsd@sybrondental.com

RESTAURANT MENUS
FLYERS • BROCHURES

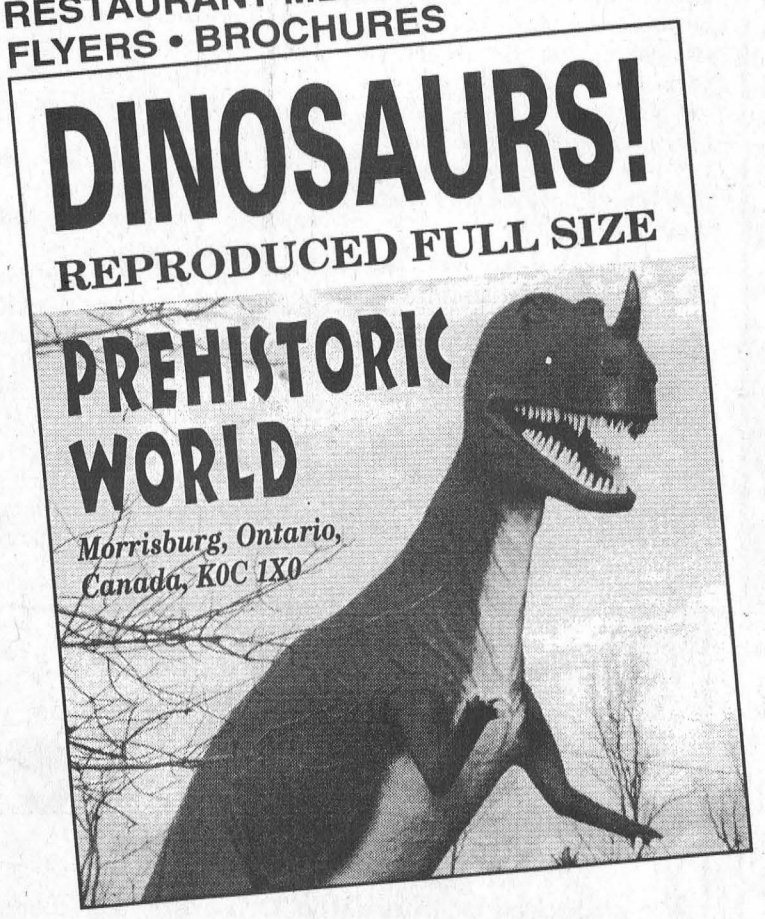

UPPER CANADA MOTOR SALES LTD.

CHEVROLET GM Oldsmobile

P.O. BOX 680
MORRISBURG, ONTARIO
K0C 1X0

HUBERT MASSIE
Sales Manager

Telephone 543-2925
Fax: 543-4102
Res: 543-2815

INVOICES • STATEMENTS
WORK ORDERS
ALL SIZES IN 2, 3, 4, 5, 6, PART CARBONLESS PAPER

CONTINUOUS COMPUTER FORMS
2, 3, 4 PART CARBONLESS PAPER

WHEN IT COMES TO PRINTING . . . WE CAN DO IT ALL!!! CALL US TODAY

The Leader

TEL: 543-2987 or 543-3611
FAX: 543-3643

41 MORRISBURG VILLAGE PLAZA • P.O. BOX 891, MORRISBURG, ON K0C 1X0

established 1995
CompuNation Computers

Custom Systems • Quality Service
Hardware • Software • Accessories

1061 Merivale Rd., Suite 6A
OTTAWA, ON K1Z 6A9 Tel: 1-800-559-6239
sales@compunation.com www.compunation.com

St. Paddy's CELEBRATION at **Mac's Tavern**

Friday, March 14
8-12 p.m.

LIVE BAND

"Cape Breton Barbarians"

The McINTOSH Country Inn & Conference Centre

IRISH SPECIALS
GREEN BEER

COUNTY RD. 2 EAST
MORRISBURG 543-3788