THE WINCHESTER PRESS

VOL. FIFTY-ONE — THE WINCHESTER PRESS, THURSDAY, JANUARY 13th, 1938. — NO. 37

Picadilly
THEATRE
Williamsburg, - Ont.

Now Showing
FRIDAY & SATURDAY
January 14 and 15
'ON AGAIN—OFF AGAIN'
Seventy Minutes of Hilarious Amusement with
WHEELER and WOOLSEY

For Next Week
MONDAY & TUESDAY
January 17 and 18
"PARTNERS IN CRIME"
—with—
Hollywood's Funniest Comedians,
LYNN OVERMAN and
ROSCOE KARNS
—also—
Muriel Hutchison - Inez Courtney

A story of love, blackmail, jail and murder, spiced with blondes in "Partners In Crime."

WEDNESDAY & THURSDAY
January 19 and 20
'BREAKFAST FOR TWO'
—with—
BARBARA STANWYCK, HERBERT MARSHALL, GLENDA FARRELL, ERIC BLORE and DONALD MEEK

In a gay comedy story of a rich, headstrong girl, a wastrel son of a long line of steamship company owners, and the girl's efforts to save his company and marry him.

FRIDAY & SATURDAY
January 21 and 22
"TEXAS TRAIL"
—with—
BILL BOYD & GEORGE HAYES

He's matchless in a bullet battle. He's a rootin', tootin', shootin' son of the old west. They can't come too dangerous and desperate for dashing Bill Boyd....cowboy king of the corral.

NOTE: Matinees on Monday and Wednesday and Saturdays only.

NOTE: — SPECIAL PRICES FOR CHILDREN ON SATURDAYS
Saturday Matinees 10c; Saturday Evenings 35c, if unaccompanied by parents.

Frederick W. Beach Died Last Evening

The death occurred last evening at his residence, Cameron Avenue, of a prominent and widely known citizen of Winchester in the person of Frederick W. Beach, in his 70th year. The late Mr. Beach had been in failing health since last September although his condition was not considered unduly serious. On Sunday last he suffered a severe heart seizure, from which he failed to rally and he passed quietly away about 11 p.m. Wednesday.

The deceased was the son of the late Mahlon F. Beach, of Winchester, prominent manufacturer, and his wife, Louisa C. Wickwire. He received his early education in the local Public School and later attended the High School at Kemptville. As a young man he was first employed with his father at Iroquois in the large flour mill which was being operated at that time. In 1889 he was married to Miss Margaret Ellen Burnside, of Matilda Township, and opened a furniture store at Iroquois a short time later.

For some years the late Mr. Beach operated a farm on the shores of the St. Lawrence at the site of the present coal docks of the Bruce Coal Company. At the same time he developed a fine saw-mill, cheese-box and apple barrel plant on the farm which continued to flourish until destroyed in a disastrous fire. In 1919 he sold the farm and returned with his family to Iroquois where he operated a splendid saw-mill and cheese box factory. Again fire swept the saw -mill, but the cheese box factory was still being operated by Mr. Beach at the time of his death.

In October 1930 the deceased took up residence in Winchester, where he had assumed the management of the M. F. Beach Co. Ltd. This position he filled capably until September last when ill health forced him to relinquish his duties temporarily.

Of a quiet, kindly disposition, the late Mr. Beach possessed all those qualities which characterize a fine Christian gentleman. He was a devoted member of the United Church and for many years had served as superintendent of the Sunday School at Iroquois. He was also an ex-officio member of the Official Board. He was a member of the Masonic Order, although in recent years he took no active part in the work of the fraternity.

Since coming to Winchester in 1930, the late Mr. Beach has taken an interest in any enterprise that had as its aims the advancement of the town. His cheerful smile and pleasant manner gained for him the respect and admiration of a wide circle of friends who will regret to learn of his passing.

The funeral will be held privately at his late residence, Cameron Ave., on Saturday afternoon at 1.30 p.m., with service being conducted by Rev. Thos. Knowles, of Iroquois, assisted by Rev. W. S. Atchison of the local United church, and Rev. C. A. Adey of Williamsburg. Interment will be made at Point Iroquois cemetery.

Besides his widow, the late Mr. Beach Miller, Winchester, and Miss Amorel is survived by two daughters: Mrs. Ross Beach, Reg. N., of Newark, N. J.; four sons, William Mahlon of Stamford, N. Y. Almeron A., of Hobart, N.Y., Stewart H., of Iroquois, and Edwin at home. Eight brothers, Chas. A., of Cornwall, Benson C., of Ottawa, Anson W., Toronto; Howard B., Ottawa; Mahlon W., Barrie; G. Weston, Toronto; J. Russell of Ottawa and Olan B. of Ottawa. Another brother, D. Easton Beach, died several years ago. Eight grandchildren also survive, Clifford, Paul and Lawrence Beach, of Stamford, N. Y.; Allan, Ruth and Margaret Beach, of Hobart, N. Y., and Donald Miller of Queen's University, Kingston, and Frederick Miller of Winchester.

Municipal Council Holds First Meeting

The Municipal Council held a very busy session at its inaugural meeting on Monday. Reeve T. O. Keyes presided, with the following members present: Councillors Dr. W. A. Sherwood, Ernest R. Christie, Albert Turner and F. M. Cass. The latter, being the only new member on the board, was extended a hearty welcome by the reeve and fellow-members of the Council.

Reeve Keyes, in his opening address, thanked the members of the Council for the co-operation they had extended to him during 1937, and expressed the hope that meetings held during the present year would have the same harmonious atmosphere. It was a pleasure, he stated, to work with men who were willing to co-operate, when the best interests of the community were at stake, rather than satisfy their personal desires. Outlining the year's program, the reeve intimated that there were many local improvements that would have to be undertaken. At the same time, he said, it was not the desire of the Council to increase the tax rate and urged that a program of economy be practiced. By economizing in certain departments, enough money may be saved to meet unforeseen expenditures which may arise during the year, he concluded.

The first item of business was the appointment of officers and civic officials for the year 1938, which resulted as follows:

Relief Committee, all members of council.
Finance Committee, Councillors Sherwood and Turner.
Roads and Streets Committee, Councillors Turner and Cass.
Property Committee, Councillors Christie and Sherwood.
Clerk and Treasurer, E. M. Shaver.
Secretary-Treasurer of Hydro Commission, E. M. Shaver.
Assessor, Herbert W. Empey.
Tax Collector, Rowat M. Elliott.
Auditors, J. D. Stewart and A. E. Goodfellow.
Medical Health Officer, Dr. P. McLaughlin.
Superintendent of Town Hall, William Quart.
Chief Constable, Police Dept., Herbert Helmer.
Members of Board of Health, Reeve Keyes and Walter Moffatt.
High School Trustee, John McCormick.
Caretaker of Fire Equipment, Hart Melvin.
Weed Inspector, James Roberts.
Fire Chief, Kenneth Ault.
Fence Viewers, R. J. Empey, F. F. Davidson and Colin Hay.
Pound Keepers, Colin Hay, Frank Parker and Frank Davidson.

A by-law was passed, authorizing the reeve and treasurer to borrow up to $10,000.00 from the Bank of Nova Scotia, such funds to be used for financing purposes until the 1938 taxes are collected.

Council discussed at some length, the question of relief, and while many suggestions were offered regarding the administering of it, most of the members were of the opinion that those applying for relief should be given some form of employment, in order to work for the money they receive for this purpose. The advisability of giving relief vouchers instead of cash or orders on the treasurer, was also discussed, but nothing definite was arrived at. This matter will be dealt with more fully at the next session of Council.

During the meeting, Mr. William Quart visited the Council and presented the members with a large box of chocolates, a practice which he has indulged in for many years. A hearty vote of thanks was extended to Mr. Quart for his thoughtful consideration by members of the Council.

Fords and Bessins Win League Games

Chas. Cross' Flyers were in rare form on Monday night, when they tackled Ken. Ault's Ford V-8's in the first game of the Town League double-header, but were not quite strong enough to overcome a two-goal lead which the Ford period. On the other hand the V-8's team obtained in the second and third were extended to the limit to hold the "Red" men in check, and found them to be the toughest opposition they have encountered so far this season.

There was another large crowd present on Monday night, and judging from their cheers, they enjoyed both contests immensely.

In the first game there was no scoring until midway through the second period when Len Cameron took a neat pass from Ran. Wylie to put the Ford V-8's one up. Seven minutes after the start of the third period Lloyd Kenny, assisted by Art Summers, scored a second counter for the Fords. Two minutes later the Flyers got their only goal, when Wilfred Lannin beat Williams with a hard shot from the wing. The game was the best of the season with three penalties being handed out.

The line-ups were:

Ford V-8's—Goal, Williams; def., McLean and Coleman; centre, Kenney; wings, Robinson and Summers; alternates, Wylie Carkner, Marquette, Cameron, Dixon and Locke.

Flyers—Goal, Coons; def., Cross and Barkley; centre, W. Cross; wings, W. Lannin and G. McDonald; alternates, Melvin, Elliott, Campbell, Curtis and D. Lannin.

Bessins Defeat Kenmore

In the second game Hy. Bessin's hockeyists won a hard-fought battle from the Kenmore Green Shirts, the final score being 2-1. Don Gordon and F. Soucie gave the winners a two-goal lead in the first period, but this did not discourage the visitors. They settled down and for the remaining two periods held Bessins scoreless, while they scored one goal via Bill Casserly. Matching play for play with the hard-checking Bessin squad, the visitors were robbed of many opportunities to score, due to poor shooting. On the other hand Bessins found Curry in the Kenmore nets, a hard man to beat. Time after time he made saves that looked like sure goals. Both teams were much improved and with a few more games under their belts, will give the league-leading Ford V-8's plenty to worry about.

The line-ups were:

Kenmore—Goal, Curry; def., S. Porteous and V. Porteous; centre, D. Craig; wings, W. Conlin and B. Casserly; alternates, R. Warren, H. Warren, B. Conlin, D. Carkner and A. Clarmo.

Bessins—Goal, L. Schell; def., Soucie and C. Marcellus; centre, L. Marcellus; wings, Gordon and Mosely; alternates, K. Schell, E. Shay, A. Munroe, V. Schell and R. Casselman.

Hulbert United Church Destroyed By Fire

Less than two hours before the special services marking the 31st anniversary of the founding of Hulbert United church, were due to commence Sunday morning, fire completely gutted the brick building. The blaze, which is thought to have started from overheated stove pipes, had a strong hold before it was first noticed by the caretaker. A number of the members of the congregation attracted by the ringing of the church bell hurried to the scene, but hampered by the lack of fire apparatus, were unable to save the structure.

The caretaker, Florence Roode, who lives nearby, stated that she went to the church about 5 o'clock Sunday morning and put a fire in the furnace. She returned to her home until about 7 o'clock when she again visited the building and found everything in order. When she went back to the church at 9.30 she said the pipes were red hot and the floor above the furnace was on fire.

Form Bucket Brigade

She at once gave the alarm by ringing the church bell and as soon as help arrived a bucket brigade was organized and water carried from the nearby pump. The efforts of the volunteer firefighters were, however, unavailing as the fire had secured too strong a hold.

In the afternoon only the walls of the church remained standing. The entire contents, including an organ and piano, were completely destroyed.

The church, which was built in 1907, was redecorated last fall. It was formerly a Wesleyan Methodist church, later changed to a Methodist church and at the time of church union became a United church. The first pastor to serve the large congregation was Rev. F. Fripp, of Montreal.

The special services were to be conducted by Rev. E. Lacey, of the Matilda charge. While the morning service was cancelled, the congregation, 300 strong, attended service in Brinston United church. The anniversary supper was held in Brinston church Monday evening. The speaker was Rev. T. W. Jones, of Montreal.

The church was erected at a cost of about $12,000 to $15,000 and was insured for a total of $7,000 including the contents. Although no decision has been made, it is altogether likely that the congregation will rebuild the church.

Township Council Appoints New Officers

The inaugural meeting of Winchester Township Council was held in the Council Chambers, here, on Monday, with the following members present: Reeve W. J. McConnell; deputy reeve, Thomas J. Ralph; and Councillors, James C. McGregor, E. B. McMillan and William McCloskey, all elected by acclamation.

Reeve McConnell, in his inaugural address, expressed satisfaction with the harmony which had prevailed at the Council meetings of the past year, and hoped that the same co-operation would be extended to him during 1938. He referred to the sound financial standing of the township as the result of efficient work on the part of the township officials during the past years. The credit balance of $38507.53, with which the Board closed its books in 1937, was the largest surplus in a great many years, he stated. Last year the Council was able to reduce the tax rate by several mills, and it was not the intention of the 1938 Board to raise the rates, the reeve said. He informed the members of the Council that there was much to be done in the months that lie ahead, and forecasted the building and improvement of several township roads and bridges. In conclusion, he paid tribute to the late W. B. Lawson, K.C., of Chesterville, who passed away on Sunday, and who had been the township solicitor for the past 40 years. In this regard, the clerk was instructed to send a letter of condolence to members of the late Mr. Lawson's family.

The tax collector, in giving his report to Council, stated that 80 per cent. of the 1937 taxes had been collected during

(Continued on Page 4)

Fire Discovered At Cass Bridge School

During recent months, several acts of vandalism have been committed at the Cass Bridge school-house, but none of these had the serious aspect of the occurrence of Monday last when some person or persons as yet unknown, attempted to destroy the building by fire.

According to Bliss Bowman, caretaker of the school, he went to the building about 6.30 a.m. in order to build on a fire in the stoves. As he approached, he was surprised to see smoke issuing from the doorway. An investigation revealed that the wood-shed had been forcibly entered, wood piled against the door and then set ablaze.

After kicking the smouldering sticks into the snow the young man notified his father, Mr. James Bowman, who is a member of the school board. The police were notified at once, and it is understood that a complete investigation will be undertaken.

On other occasions, windows have been smashed and the school forcibly entered and books scattered about the room. No explanation can be offered by the trustees of the attempts to maliciously destroy the school property, but any person found making such an attempt in future will be dealt with severely.

Horticultural Society Holds Annual Meeting

The annual meeting of Winchester Horticultural Society was held Monday night, Jan. 10th, with the president, Mr. J. D. Stewart, in the chair. The minutes of last year's meeting were read and approved, also some correspondence dealt with. The treasurer's report, which had been duly audited, and signed by the president, was given by Mr. George Earle. This showed a balance in the bank of $17.61. This report was accepted by those present, having been approved by the Board of Directors.

A bronze medal, donated by Mr. S. McDowell, of Toronto, was presented to Mrs. A. S. Hitsman for the best display of Jane Cowl dahlias grown from the tubers purchased from Mr. McDowell.

The Horticultural Prize Ribbon was presented to Mr. William Quart for his outstanding work in planting and looking after more than 400 geranium plants on the school and church plots, as well as at the hydro plant and at the town hall.

It was decided to hold a Flower Show the latter part of August, for which a good committee has been named. This committee will meet soon at the call of the convenor and will get plans under way for this show.

Mr. J. D. Stewart will represent this Society at the Annual Convention to be held in Toronto in February. As District Director, he is entitled to also represent this district.

The following officers for 1938 were elected:

President, Mr. J. D. Stewart; 1st vice president, Mr. Wm. Dickson; 2nd vice president, Mr. T. O. Keyes; secretary-treasurer, Mr. George E. Earle.

Directors: Misses Nora Elliott and Mary Empey, Mrs. Miller, Messrs. Hy. Bessin and W. J. Stewart, all re-elected from 1937; new directors, Mesdames Walter Moffat and A. S. Hitsman, Rev. W. D. Turner, Messrs. J. E. Elnaugh and W. J. Cass.

Advisory Committee: Messrs. W. F. Workman, Ed. Shaver and J. J. Gray.

Flower Show Committee: Mesdames J. D. Stewart, J. L. Kinkaid, T. O. Keyes, W. J. Cass, J. W. Ault and G. E. Earle, Messrs. Wilburn Coons, Wm. Dickson and J. L. Dixon.

Auditors: Mr. A. E. Goodfellow and Dr. Arnold Sherwood.

Caretaker: Mr. Wm. Quart.

The secretary will attend to the canvassing as in previous years, with the hope that the 68 members of the past year will all renew, and be added to.

WOMEN'S INSTITUTE

The January meeting will be open to the public, who are cordially invited to attend to hear Miss Lusk and Miss Henderson give an outline and a demonstration of the work that is being done in this 3 weeks' course for girls. These ladies are graduate of McDonald College and will be heard in the Town Hall next Tuesday, the 18th, at 7.30 p.m. Name a Canadian beauty spot in answer to roll call.

VANCAMP COUPLE REACH 30th WEDDING ANNIVERSARY

Mr. and Mrs. Archie Levere, of VanCamp, celebrated their 30th wedding anniversary on Saturday, Jan. 1st, with their immediate family and most of their brothers and sisters present. During the day they were presented with a beautiful studio couch.

Mrs. Howard Nesbitt Dies In Her 63rd Year

The passing of Mrs. Howard H. Nesbitt, at her home near Winchester Springs, early Wednesday morning, removes from this district one of its most prominent and highly respected citizens. Deceased had been in ill health for a long period, and for the past nine months had been confined to her bed.

Born at Elma on August 1st. 1875, the late Mrs. Nesbitt, whose maiden name was Nettie Todd, was a daughter of the late William Todd and his wife, Margret Barkley. She was in her 63rd year.

On November 23rd, 1898, she was married to Howard H. Nesbitt, the present Chairman of the St. Lawrence Sanatorium Board, and ex-warden of the United Counties of Stormont, Dundas and Glengarry. After her marriage, she took up residence near Winchester Springs, where she had spent the greater part of her life.

Active in the work of the different Women's organizations, the late Mrs. Nesbitt was a past president and life member of the Women's Missionary Society; past president of the Ladies' Aid Society, and for several years was a Sunday School teacher at Knox Presbyterian church, Winchester Springs. During the war she took an active part in the work of the Red Cross and held many offices on the local executive.

The funeral will leave the family residence at two o'clock on Friday afternoon for Knox Presbyterian church, Winchester Springs, where service will be conducted by the pastor, Rev. W. D. Turner. Interment will take place at Maple Ridge cemetery.

Besides her husband, she leaves one son, Frank Nesbitt, who resides at home, and two daughters, Mrs. Grant McIntosh of Williamsburg, and Mrs. Earl Munroe of Winchester Springs. She was the last surviving member of her family.

Rev. G. Oliver Davies Heads Library Board

The thirty-third annual meeting of the Winchester Public Library was held in the Public Library on Tuesday evening at 8 p.m. with the usual number in attendance. The Rev. G. Oliver Davies, President, occupied the chair.

After a few brief remarks, the President called upon the Secretary, Miss Ida Gardner, to give the annual report of the year's work, which was adopted.

The treasurer, Mr. J. D. Stewart, then gave his report, stating that when the Librarian was paid the balance of his salary there would just be $1.85 in the Treasury. This report was adopted and the Treasurer instructed to pay Mr. Quart.

The Librarian, Mr. Will Quart, then reported that there were fifty members in 1937 and that 123 new books had been placed in the Library.

Rev. G. Oliver Davies then declared all offices vacant and the election of officers for 1938 took place with the result as follows:

President, Rev. G. Oliver Davies.
Vice President, Mrs. J. E. Singleton.
Secretary, Miss Ida F. Gardner.
Treasurer, Mr. J. D. Stewart.
Librarian, Mr. Will Quart.

Managing Board, Mrs. J. W. Ault, Mrs. J. H. Ross, Mrs. R. L. Suffel, Mrs. R. M. Scott, Mrs. W. J. Stewart, W. H. Agnew and T. J. Hawkins.

Reading Committee, Rev. G. Oliver Davies, Miss Emma Gardner, Mrs. J. W. Ault, Mrs. J. E. Singleton, Mrs. J. D. Stewart, Mr. W. J. Stewart, Mr. W. H. Agnew and Rev. W. D. Turner.

Buying Committee, Rev. G. Oliver Davies, Miss Ida F. Gardner, Mrs. J. E. Singleton and Mrs. W. J. Stewart.

A committee was then appointed to canvass the town for members and also to ask the Town Council and Women's Institute for their annual grant. This work is to be done by Feb. 1st.

Rev. Mr. Davies reported that when the Inspector of Public Libraries visited our Library in the fall he congratulated the President and Board upon the excellency of our library, the quality of books placed in the library, the quantity and the variety of authors, and he considered we had a very fine library for the size of the town. This report was very encouraging to the few who are carrying on the work. He was sorry to think the membership last year was only fifty and that so few were taking advantage of the splendid books in the library and hoped we would have a much larger membership next year.

IS YOUR Car Hard To Start

IF IT IS Purchase one of our GENERAL MOTORS BATTERY CHARGERS Reg. $9.75

During January SPECIAL $7.50

GENERAL MOTORS ENGINE JACKET HEATERS, Reg. $4.50, during January
$4.00 Installed.

Melvin's Garage,
SALES & SERVICE
Phone 113 - - Winchester

WHY NOT START 1938 BY
Buying Some of Your Eatables at FLORA'S
IT WILL BE APPRECIATED

Oranges, Sunkist, ..25c, 35c & 60c
Grape Fruit, nice size, 4 for 25c
Habitant Pea Soup 10c
Large Prunes .....2 lbs. for 29c
Cranberries .....2 lbs. for 29c
Fresh Roasted Peanuts 10c

"TODDY"
The Original Chocolate Drink!
Buy a 1 lb. tin for 39c and get a 1-2 lb. tin for 1c.

HARRY L. FLORA
Telephone 33 Prompt Delivery

Poultry Wanted

All kinds of Poultry Wanted at All Seasons. Also Hides and Wool. Highest Prices Paid and You Are Assured of a Square Deal.

Morris Ross
PHONE 171. WINCHESTER, ONTARIO.

BUSHMAN'S SUPPLIES!

5½ Foot "DOMINION"
X Cut Saws
Wide Pattern
$4.75

CHOPPING AXES
$1.19 $1.25 $1.50

HANDLED AXES
$1.49 to $2.00

INDIAN MADE HANDLES
35c each

30 INCH CIRCULAR
X Cut Cord Wood Saws
$9.50
Made by one of Canada's Best Saw Manufacturers.

SEASONABLE BARN EQUIPMENT

8 Tine ENSILAGE FORKS
$2.25 each

1½ BUSHEL WILLOW ENSILAGE BASKETS
$1.25 each

BASS STABLE BROOMS
14 Inch 85c — 16 Inch $1.00
Complete With Handles

STABLE SHOVELS
Long Handle 75c — D Handle 90c

BESSIN'S BIG STORE

News, Views and Prices!

GROATLETS
Groatlets is a mixture of Hulled Oats Hulled Barley and Wheat, about equal parts. It makes a very fine Scratch Grain for poultry and when ground an excellent base for Laying Mash. Nothing better for feeding pigs—any age, but especially good for finishing.
Put up in 100 lb. bags—$2.10 per bag.

WESTERN SIX-ROWED BARLEY
Heavy feed is scarce. This Western Barley is selling well and it is good feed for almost anything. It should make a fair seed proposition if cleaned and graded.
It sells for $1.70 whole or $1.80 ground.

AMERICAN OATS
Weighing about 40 lbs. to the bushel, these American Oats are easy at $1.85 a hundred. Rolled or ground—10 cents more. Put away a few tons for spring.

AFRICAN WHITE CORN
African White Corn runs around 12 per cent. moisture—that means a considerably more feed and less water in a ton. A sound, safe feed for any kind of poultry or stock. Add a few bags of White Corn to each grist.
$1.75 per hundred whole, $1.85 ground.

WHITE MIDDLINGS....$2.00 per bag.
LOWGRADE FLOUR....$2.25 per bag.

POULTRY FEEDS
X-L-O Laying Mash $2.60
XXX Laying Mash $2.55
A-1 Laying Mash $2.30
X-L-O Scratch Feed $2.25
X-L-O Cracked Corn $2.00
Two-In-One Grit .....90 Cents

Fennell Feed Company
WINCHESTER - - OSGOODE

"THE WINCHESTER PRESS"

E. B. ROSS, Proprietress. W. H. AGNEW, Editor.

The Press has a guaranteed circulation of over 1000 in Dundas and adjoining counties. It was established in the year 1887 and is today the Largest and Leading Newspaper in the County of Dundas.

The Press is published every Thursday. Subscription $1.50 in advance, foreign $2.00. Member of the Canadian Weekly Newspapers Association.

We invite inquiry and answer questions cheerfully. Write or Phone 21.

ADVERTISING RATES

All local display advts. 16c per inch each insertion, by yearly contract.

Small advertisements such as For Sale, Wanted, Found, Lost, etc., not over one inch, 50c for first insertion and 25c for each subsequent insertion. If not paid in advance the price is 60c and 30c. In Memoriam Notices 50c and 25c for each verse. Card of Thanks, 50c.

Legal, Municipal and Government Advertising 12c per line first insertion and 6c per line for each following. 12 lines to inch.

Transient Display Advts., 40c per inch single column. If for issues without changes 25c per inch. Any advt. inserted for less than six months at above rates.

THURSDAY, JANUARY 13th, 1938

FAVORS JAIL FOR DRUNKEN DRIVERS

Premier Hepburn has placed himself on record as favouring a mandatory jail term for drunken drivers, against whom there is an increasing outcry, says the Brockville Recorder & Times, and certainly any person who has suffered in consequence of the actions of drunken drivers will be in thoroughgoing agreement with him.

During the Christmas and New Year's season just past, the toll of death and injury on our public highways was appalling. We are not in a position to state the number of fatalities that were directly caused by drunken drivers but, no doubt, the percentage would be high. In any event, there is no greater menace to public safety than a driver at the wheel of a powerful machine whose senses have been dulled; whose vision has been impaired; whose hands and feet are unsteady from the effects of liquor.

The Recorder & Times is right when it says:

"The law now stipulates that if any individual is found guilty of this offence, which is not far removed from potential murder, he must go to jail without the option of a fine. But in some cases, there seems to be a winking at this provision whereby men who are found to be under the influence of liquor when operating motor vehicles are brought to trial on the lesser charge of reckless driving, for which they may escape with a fine. This has been going on for some time with the result that some people who are convicted of drunken driving go to jail while others, equally drunk, get off on payment of a fine when they are merely charged with reckless driving.

If there is a "joker" in the Act permitting this to be done, it is high time it was removed and the police officer making arrest of a drunken driver given no possibility of charging a man with reckless driving when he is actually under the influence of liquor. Similarly, no Crown official should be permitted to reduce such a charge, no matter what the station or financial standing of the individual apprehended.

"When people realize that if they drive their cars when under the influence of liquor and are detected in the offence, they will certainly go to jail and just as certainly lose their driving permits for a period of time, the practice will quickly fall into disfavor. There has been altogether too much "pussy-footing" about this drunken driver business and the courts and Crown officials who have consented to it are themselves to blame."

TESTING THE SLOT MACHINES

Commenting on the subject of slot machines in a recent editorial, the Collingwood Enterprise-Bulletin stated that "beating the machine is a real job." It goes on to say that the Rotarian tells how a school headmaster came out ahead with his class of boys. He went to police headquarters, secured a confiscated gambling device and had it set up in the mathematics room of his school. Then he arranged with the mathematics instructor to work up a problem involving the law of mathematical probability. The boys were to play the machine with "phoney" money to solve the problem. And they discovered several surprising things. They learned, for example, that a player hits the "jack pot" once in 4,000 times. At a nickel a "throw" that meant it would cost about $200 to win $5. They learned also that the next highest "payoff" was once in 2,000 plays and made it cost $100 to win $1. This teacher now reports that gambling isn't so popular in his school as once it was—the boys saw what gambling really is.

Fortunately Winchester is not cursed with the evil of slot machines, but certain neighbouring municipalities still permit their use. Oh well, maybe Barnum was right when he said "There is a fool born every minute."

A BEAUTIFUL FABLE

And it came to pass that all the subscribers to the Press, who were in arrears, suddenly became smitten with compassion, and forwarded the amounts due on their subscriptions without further delay. The "shekels and pieces of eight" literally poured into the coffers of the newspaper, which in turn was able to pay wages, rent, light and all other financial obligations with promptness and despatch. Have you consulted your label recently?

EDITORIAL NOTES

Talking about winter, we wonder what became of those "prophets" who gazed at the chipmunks and wild geese last fall and then told us we would have very little snow this winter.

The Winchester Hockey League is now well along in the 1938 race for supremacy. The Arena is crowded for the games and sport fans are witnessing fast, clean hockey which is appreciated apparently, for gate receipts are far ahead of last year.

Another indication that Canada as a whole is coming back strongly after the depression, is to be found in the fact that new motor vehicle sales during the first ten months of 1937 totalled $130,453,875, an increase of 28 per cent. over the corresponding period of 1936.

The death of W. B. Lawson, K.C., of Chesterville, removes a prominent figure from the life of Dundas county. For many years the late Mr. Lawson took a keen and active part in municipal and county affairs and his passing will be mourned by citizens in all walks of life.

Our heartiest congratulations and best wishes to Editor F. A. J. Davies and the Carleton Place Canadian on the achievement of another milestone in the life of that fine newspaper. For 62 years the Canadian has served its readers faithfully and well and we trust that it may continue to prosper as it has in the past.

The annual meetings of the Winchester Horticultural Society and the Public Library Board were held this week and officers for 1938 elected. Both organizations are community assets, and it is to be hoped that the citizens generally will rally to their support when the drives for membership are launched in the near future.

Last week our esteemed contemporary the Smiths Falls Record-News celebrated its 52nd birthday. Throughout half a century the Record-News has continued to progress until it now ranks among the leading weekly newspapers of the province.

To our good friend Editor "Gus" Dobbie and the members of his capable staff, we extend our heartiest congratulations, with the wish that the Record-News may achieve even greater things on behalf of Smiths Falls in the years that lie ahead, than it has in the past. Smiths Falls is a fine town; the Record-News is a splendid newspaper, and that makes an ideal combination.

According to information given to the Press, an attempt was made to burn the Cass Bridge School-house early on Monday morning, by some person or persons as yet unknown.

Such being the case it might be well to point out that arson is a serious offence in the eyes of the law, and severe penalties, involving long prison terms, are provided for persons found guilty of such a crime.

During recent months, it is said, the Cass Bridge School has been entered on at least one occasion and considerable damage done to property. This latest attempt to damage the school by fire, however, is a different matter and no effort should be spared to apprehend the culprit or culprits and bring them to justice.

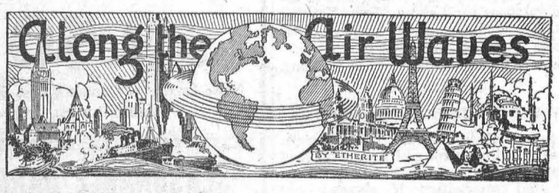

CORPORATION FEATURES DAY BY DAY

Thursday, January 13—4.00 p.m., "Literary Excursions." Talk by Arthur L. Phelps. From Winnipeg. 8.00 p.m., Ropal Yeast Program. Rudy Vallee and his Connecticut Yankees; guest artists. From Hollywood. 9.00 p.m., "CBC Dramatic Hour." Dramatization. 10.00 p.m., "Kraft Music Hall." From Hollywood.

Friday, January 14—8.30 p.m., "The United States." A Canadian comments on current events across the border. Talk by Steven Cartwright. From New York. 9.00 p.m., "Backstage." Variety presentation with Woodhouse and Hawkins, orchestra direction Isaac Mamott, vocal ensemble and soloists. From Winnipeg. 10.00 p.m., "Canada 1938." Musical program with national and international commentaries. From Montreal

Saturday, January 15—2.00 p.m., Metropolitan Opera Company. Grace Moore takes leading role in "La Boheme." From New York. 7.30 p.m., "Moccasins and Fur." "Fur Trade Nights." Talk by Douglas MacKay. From Winnipeg.

Sunday, January 16—6.00 p.m., "And It Came To Pass." Biblical drama produced by Rupert Caplan. From Montreal. 7.00 p.m., "The Jello Program." Starring Jack Benny, Mary Livingstone, Kenny Baker, Don Wilson,, etc. From Hollywood. 7.30 p.m., "Canadian Mosaic." "Songs of Many Races." Produced by J. Murray Gibbon, with Frances James, soloist, and the Toronto Conservatory String Quartet. From Toronto. 8.00 p.m., "The Chase and Sanborn Program." Starring Nelson Eddy, Don Ameche, Edgar Bergen, Charlie McCarthy, the Stroud Twins. From Hollywood.

Monday, January 17—2.00 p.m., "London Calling." Rebroadcast of Empire transmission. From Ottawa. 8.30 p.m., "Streamline." Orchestra direction Percy Faith. From Toronto. 10.00 p.m., "Contented Program." From Chicago.

Tuesday, January 18—7.45 p.m., "The Short Word in Canadian Poetry." Talk by P. D. Ross. From Ottawa. 8.00 p.m. "Big Town." Newspaper drama. From New York. 8.30 p.m., Al Jolson Show. From Los Angeles.

Wednesday,, January 19—7.45 p.m., "Australia Looks at Japan." A discussion by R. W. W. Wilmot and Alan Benjamin, both of Melbourne University. From Montreal. 8.00 p.m., "One Man's Family." From San Francisco. 10.30 p.m., "The CBC Singers.', From Toronto.

DEATH OF MRS. KATE C. CASSELMAN

Mrs. Kate C. Casselman, ,a native of the county of Dundas and township of Wiliamsburg, a daughter of the late Simon Casselman and his wife, Angeline Casselman, of Williamsburg, who reached the age of 96 years passed away at Syracuse, N. Y., death being due to the infirmities of old age. Mrs. Casselman was married to her cousin, John Casselman,, and resided with him at Gouverneur, N. Y., for over 30 years, until his death in 1933, when she moved to Syracuse, to live with a sister, Mrs. Debbie Palmer. Another surviving sister is Mrs. John Empey, of Williamsburg,and several nephews and nieces, also survive.

HOLIDAYS OF 1938

Easter Day this year falls on April 17. The holiday of May 24 falls on a Tuesday, and July 1 falls on a Friday. Christmas Day and New Year Day come on a Sunday. There are two other holidays, Civic and Labor Day which, of course, are always named for a Monday.

Advertising is the life of any business. The Press is your best medium.

"The Voice of the Press"

GOOD ADVICE

(Smiths Falls Record-News)

According to a Professor of Surgery, in a large United States university, passengers should not cross their legs when riding in an automobile piloted by a reckless driver. He claims that by crossing one's legs, a dislocation of a hip or a knee injury may result in an automobile collision or mishap. The Professor recommends that a passenger in the front seat can avoid such injuries by planting both feet on the floor boards and leaning well back in the seat. Here is our tip to anyone riding with a reckless driver "Cross your fingers and pray for the best.

THE LEAGUE, TO-DAY

(London,, Eng. Times)

The essential object of the League is the same as that of the Kellogg Pact—to substitute discussion and settlements by consent for war and the threat for war. It can best serve this purpose by acting as an international clearing house,, for removing causes of friction, for redressing grievances, and reconciling differences. Whether we like it or not,, the world is not ripe for the creation of a super-State overriding national sovereignties and imposing by force obedience to the general will. What is immediately practicable is not a compulsory arbitration court, whose awards would have the force of law, but rather a court of conciliation, which would strive to promote agreement in cases of dispute.

CAR INSURANCE RATES

(Ottawa Journal)

The Financial Post of Toronto understands automobile insurance rates in Canada are to be boosted by an average of about eleven per cent.—more than that in some areas, less in others. Apparently all branches of this insurance are affected except fire and theft coverage.

This is just one of the ways in which the penalty of careless driving, the sort of driving that results in accidents, falls on drivers in general, good as well as bad. The motorist who never has been involved in an accident, who has carried insurance for years with never a claim, will have to pay more because the other fellow goes slam-banging about the roads without much regard for the public safety property rights.

There can be no objection to higher rates, if the increases are proved to be necessary, provided some consideration is given those able to prove they have no responsibility for the conditions that make the advance necessary. It was stated recently that drivers with clear records were to be given some consideration in the matter of rates,, and it is to be hoped the new tariff, when it comes, has this point in mind.

TORONTO SHOWS THE WAY

(Ottawa Journal)

A Toronto magistrate has impounded for three months the license plates on a car driven by a man convicted of reckless driving on Christmas Day.

This is, as The Journal has said before, punishment that fits the crime, Suspension of a driver's permit is easy of evasion, as a punishment lacks effectiveness. When permit-suspension is imposed by the Department of Highways, as it is in many cases, the element of punishment that lies in newspaper publicity also is lacking.

But a car without number plates is out of circulation. and the owner cannot indefinitely hide behind the convenient fiction that his automobile is laid up for overhauling.

Objections are raised to the impounding of markers, but they seem trivial as compared to the advantages from the standpoint of traffic safety. It happens frequently that a law-breaking motorist is driving another person's car, and it is argued that impounding of plates would punish an innocent party. With this contention we cannot agree. The registered owner of a car is morally and legally responsible for the use that is made of it by a person to whom he may lend it, and the delightfully casual way in which some owners hand out their keys would not be so common if it were understood that the borrower by carelessness might deprive the owner of the use of his vehicle for some months.

Some who approve of the impounding theory would have the car itself taken away from the owner for the period of sentence. That is we think, quite unnecessary, and a needless expense. A car without markers for all practical purposes might as well be without wheels—it is no longer a mobile force.

HOW HALLVILLE RECEIVED ITS NAME

(Ottawa Citizen)

"Hallville" in Mountain township, actually was named for the Orange Hall. It was "Smirlville" for about six years, in honor of John Smirl, who settled there in 1868, but the vote was close and those who preferred "The Hall" put up quite a campaign and considerable argument. That was in 1873 and the first postmaster was Joe Wallace. But "Smirlville" didn't please or suit the sensibilities of a lot of people so in 1879 they compromised by having the present name of Hallville substituted.

The crossroads where stands the present quaint little hamlet is the centre of a remarkable agricultural section where may still be seen many attractive homes of well-to-do farmers and one of the best and most modern consolidated secondary schools in the province.

The community was settled by early pioneers from the British Isles who pushed back the forest density and established potash-making as a primary industry of some importance.

The first mail courier was John Dickenson, who for the most part carried the mail on horseback. The post office was first located in the home of Michael Laughlin; first blacksmith was John Smirl; first merchant, Joe Wallace; first sawmill operators, Shaw and Dougall, and among the first settlers were the Wylies, Hyndmans, Styles, McMillans, Clelands,, Martins, Shaws and Dougalls. You will find Hallville in a lovely pastoral setting and in summer months it's a place of alluring charm.—Ottawa Citizen.

The Poet's Corner

NEW YEAR'S RESOLUTIONS

Any one can make and keep;
It will help one's constitution,
And enable one to sleep.
"I will try to keep from fretting
When I cannot see the sun;
I will try to keep from getting
Into quarrels I may shun.
I will try to keep from grieving
Over troubles that are past;
I will try to keep believing
Things will all come right at last,
I will try to keep from sighing,
When I ought to smile, instead;
I will try to keep on trying
To deserve to get ahead."

THE PESSIMISTIC PEST

Oh; the times are out of joint,, ,
And they never will be right
Till the pessimistic growler
Evaporates from sight.
For all depression mongers
Of all persons we detest,
There is no one that breeds trouble
Like the pessimistic pest.
Oh, the pessimist is busy,
With his tale of want and woe,
He waits for you in ambush
And pursues where'er you go;
But he always proves a coward
When you put him to the test,
He is just a common scolder,
Is the pessimistic pest.
Oh, the times will be much better
When you fill your rightful part,,
And you do the work before you
With a brave and cheerful heart.
So through days of storm or sunshine
Strive to do your level best,
And ignore the blatant bleatings
Of the pessimistic pest.

THE GO-GETTER

Behind the drab lighthouse a lot of us sleep,
Old fossils,, dead tissue contented to creep,
When gauged by the wisdom in pamphlets and "ads"
Designed to uplift you with short cuts and fads.
"Speed up" is the slogan, put spurs to your brain,
Pianos and tigers by airship and plane.
Learn Dutch in a week, don't exist in a cave,
Be true to yourself, not a pot-boiling slave.
From laundry to magnate,, do Blackstone by mail,
Ten lessons in finance, have stocks by the tail.
Sell goods to the boss, learn approach by a rule, ,
There are short cuts in music, no practice, no school;
A genius, but tongue-tied, with talent to speak,
Just write for the movies, play shebas and sheik;
Be cultured,, its easy,, but all common clay
Enjoy having tooth-aches the old fashioned way.

—John M. Copelasd.

THE SPORTSMAN

By Edgar A. Guest

The sportsman gives the game a chance,
and if the bird can win,
He has a happy tale to tell at night
when he comes in.
The sportsman sees a larger thing than
victory or gain.
He'd rather never take a prize than
have it with a stain.
The sportsman knows and heeds the
rules. He will not stoop to take
A mean advantage of his foe, though
victory is at stake.
He'll give his rival every chance to beat
him if he can,
He'll battle for the goal he seeks, but
battles as a man.

The sportsman has a code to which he
clings in spite of all, ,
He may be hungry but he will not keep
a trout too small.
He may be facing failure, but he'll face
it with a grin,
And he will not strike a coward's blow
or break a rule to win.

Oh, son of mine, when hope grows
faint and bitter is the fray,, ,
Stand up and take the punishment in
honor's sporting way.
Play fair with man and bird and beast
and keep our head erect,,
'Tis better far to lose the prize than
lose your self-respect.

FRIENDS OLD AND NEW

Make new friends, but keep the old,—
Those are silver, these are gold;
New-made friendships, like new wine,
Age will mellow and refine.

Friendships that have stood the test—
Time and change—are surely best;
Brow may wrinkle, hair grow gray,
Friendship never knows decay.

For 'mid old friends, tried and true,
Once more we our youth renew;
But old friends, alas, may die,
New friends must their place supply.

Cherish Friendship in your breast;
New is good, but old is best;
Make new friends, but keep the old,—
Those are silver, these are gold.

"In Lighter Vein"

Man (in hunting suit): Have you any rabbits that you could sell me?

Butcher—No, but we have some nice sausages.

Hunter—Well, how can I tell my wife I shot a sausage?

* * * *

VANITY

"How's that new mare of yours turning out?"

"Oh, I wish now I'd bought a horse. She's always stopping to look at herself in puddles."

* * * *

AHA!

"What's the matter with the boss's eyes, Joe?" asked the foreman.

"Nothing that I know of," replied the bookkeeper. "What makes you ask that?"

"Well," began the foreman, 'he just called me to the office a few minutes ago, and twice while I was in there he asked me where my hat was. And it was on my head all the time!"

* * * *

ANCIENT, NOT MODERN

Aaron approached a market stand on which some questionable-looking fowl were offered for sale.

"What do you sell these for?" he asked the owner.

"I sell them for profits," answered that individual sarcastically.

"Is that so?" said Aaron, in feigned surprise. "I'm glad to know that they are prophets. I took them for patriarchs."—Questor in Methodist Times and Leader.

* * * *

They were trying an Irishman charged with a petty offense, in an Oklahoma town, when the Judge asked: "Have you anyone in court who will vouch for your good character?"

"Yis, yer honor," quickly responded the Celt, "there's the sheriff there."

Whereupon the sheriff evinced signs of great amazement. "Why your honor," declared he, "I don't even know the man."

"Observe that I've lived in the country for over twelve years an' the sheriff doesn't even know me yit! Ain't that character fer ye?"

High School Literary Notes

THE ORATORICAL CONTEST

We are all enthusiastically looking forward to the Oratorical Contest to be held on Friday, Jan. 21. This year, competition will be keener than ever among the Upper School students for the coveted McMaster Trophy. About fourteen students will speak:

Commercial Room—Emma Deeks, Betty Davies.

Form V—David Melvin, Donald Rowat, Olwen Davies, Helen Spinks, Douglas McKercher, Rose Bolton, John Christie.

Form IV—Hubert McCauley.

Form III—Earl Freeland, Wendell Atchison, Bill Spinks, Gordon Strader.

Forms I and II will speak in the Public School Assembly Hall on Friday, Jan. 14th at 3 p.m. Two prizes will be presented.

* * * *

On the first Friday after Easter there will be an Oratorical Contest in which the three United Counties will enter, as well as Grenville County. Mrs. J. D. Stewart will present the Ker Trophy to the best speaker.

Read It Or Not: Thomas Parr, of Shropshire, England, married a second time at the age of 120 years.

COAL & WOOD

Choice Hard Maple $3.50 per cord

COAL!

We have in stock all the different sizes and grades of American and Scotch Anthracite, Alberta Coal, Coke, etc. Prompt and courteous delivery.

ROSS HUTCHINSON

WINCHESTER - - ONTARIO

"RENFREW"

Cook Rite and Royal Ranges, etc.
Scales, Cream Separators.
Washing Machine, hand & power.

FROST & WOOD IMPLEMENTS
Special Price on Sleighs.

Used Stoves and Separators.

FOR SALE: 1 good used Washing Machine, 1 new Williams Sewing Machine, 1 black General Purpose Horse.

Orders for repairs promptly attended to.

Walter C. MacDonald

PHONE 109 - - WINCHESTER

Laying Mashes!

Lakko O.A.C. Formula, $2.70

Lakko, Original Fine $2.60

O.A.C. Cafeteria $2.70

Owing to sharp advances in feed prices, we may reasonably expect advances in prices of these mashes.

H. McMASTER

HEALTH and COMFORT

As Winter is here install in the home a
BEACH SANITARY CHEMICAL CLOSET
and foster comfort and health.
Call or write for full particulars as to price and installation.

Have your residence equipped with storm windows and doors saving their price in reduction of fuel.

MILL FEED

A good supply of the various kinds in stock at Current Prices.

The M. F. Beach Co., Ltd.

WINCHESTER, ONTARIO.

NEXT WEEK AT THE

CAMEO THEATRE, Morrisburg

Shows Every Evening at 7.15 and 9.00 o'clock. Matinee Daily at 2.30 p.m.

Monday and Tuesday

LORETTA YOUNG and DON AMECHE

—in—

"LOVE UNDER FIRE"

A Delightful Comedy-Drama

Wednesday and Thursday

CHARLES QUIQLEY and RITA HAYWORTH

—in—

"The Game That Kills"

A Thrilling Story of the Great Ice Game

Friday and Saturday

—in—

CHARLES STARRETT

"ONE MAN JUSTICE"

A Good Western Picture

THIS FRIDAY & SATURDAY

PAT O'BRIEN in "SAN QUENTIN" and CHARLIE McCARTHY & EDGAR BERGIN) in "ALL AMERICAN DRAWBACK."

SOUTH MOUNTAIN

The people of this district were sorry to learn of the Hulbert United Church being destroyed by fire on Sunday morning, Jan. 9th.

Mr. C. Langord of the Bank of Nova Scotia spent the week-end at his home at Shawville.

The Ladies' Aid of the United church, met at the hoffe of Mrs. John Cameron on Tuesday evening, Jan. 4th, with a large number attending.

Mrs. Sipes of Hallville, visited Mrs. James Magee last week.

Mr. Lyal B. Ferrier secured a position at Kingston and left last week to take up his duties.

Mr. and Mrs. Erroll Barnhart, Eric and Erma, of Ottawa, were Sunday guests of Mr. and Mrs. Norman Barnhart.

We are sorry to learn of the death of Mr. Thos. Francis, a very highly respected neighbour and friend.

METCALFE

Mr. and Mrs. J. E. Craig spent the week-end with relatives at North Gower

Mrs. S. H. Bishop visited her daughter Mrs. B. Patterson of Ottawa, the last of the week.

Mrs. Campbell of Admaston, spent the week-end a guest of Rev. and Mrs. H. A. Bunt.

The Bridge Club met at the home of Mrs. Alex Latimer on Monday evening with twenty ladies attending. The prize for highest score went to Mrs. Walter Palmer. At lunch hour the hostess was assisted by Mrs. J. A. Waddell and Miss Pearl Cowan.

Ladies' Guild Meeting

The Ladies' Guild of Holy Trinity Church held its January meeting at the home of the president, Mrs. S. H. Bishop, on Thursday afternoon, with an attendance of seventeen. The rector, Rev, H. A. Irwin, led in the opening exercises, after which Mrs. Bishop took charge of the meeting, with Mrs. F. R. Stanley as secretary.

A letter of New Year's greetings and good wishes from a former member, Mrs. Jas. L. Rolston, of Ottawa, was read and appreciation for this kindly remembrance was expressed by the members. A schedule of meetings for 1938 was presented by the committee comprised of Mrs. J. Woods, Mrs. F. Dowser and Mrs. E. H. Rolston, and met with the approval of those present. Sidney Irwin kindly offered to care for the altar during the year, and the rector, Rev. H. A. Irwin, on behalf of the Advisory Board of Holy Trinity Church, expressed appreciation to the members to the Guild of co-operation and assistance received during the past year. It was decided to carry on in the group system during 1938, and Group No. 1, under convenorship of Mrs. W. J. Fisher, offered to be responsible for an entertainment during the month of January. Meeting closed with prayer by Rev. H. A. Irwin, after which lunch was served by the hostess, assisted by Mrs. E. H. Rolston.

Will Celebrate Sixtieth Anniversary

DISTRICT NEWS

Mr. and Mrs. James Mullins are quietly celebrating the sixtieth anniversary of their marriage at the home of their son, Mr. Angus Mullins, on Tuesday, January 18th.

Married in St. Mary's Church, Gloucester, by Rev. Father Desoire, on January 18, 1878, Mr. and Mrs. Mullins have spent the greater part of their lives in this vicinity. They have ten children living, four daughters, Sister Jane Francis of the Sisters of the Immaculate Conception; Mrs. F. Astels of Baie Comeau, Que.; six sons, James, Frank and William, of Ottawa; Edward of Moose Jaw, Sask.; Fred, of Montreal, and Angus of Metcalfe.

It is expected that all the family will be present on this anniversary occasion which is unique in the history of this district. Mr. and Mrs. Mullins will attend a Thanksgiving Mass in the parish church here on Tuesday morning, and during the afternoon and evening will be "at home" to their friends.

CASS BRIDGE

Mr. and Mrs. James Cardwell, and Mr. Garnet Bradley were entertained to dinner Saturday evening at the home of Mr. and Mrs. Will Cook, it being Mr. and Mrs. Cardwell's 28th wedding anniversary and Mr. and Mrs. Cooke's 30th wedding anniversary.

Mr. Silas Baker visited his brother, Mr. Herb Baker, at Williamsburg, a few days last week.

Mr. and Mrs. Thos. Johnston visited sister, Mrs. Wm. Clark, and Mr. Clark, on Friday.

Mr. Robert Suffel of Winchester, visited at the home of Mr. T. J. Johnston on Thursday.

Mr. Ralph Johnston visited Mr. Floyd Whitteker of Williamsburg on Sunday.

Mr. and Mrs. Gordon Baldwin visited with Mr. Elzie Johnston's at Toyes Hill on Saturday.

We regret to hear Mr. Floyd Pemberton had to take his son, Graham, to Brockville hospital on Sunday. We all hope Graham will get along fine.

Mr. and Mrs. Ernest Munro visited Mr. and Mrs. Kenneth McDonald on Saturday.

Mr. Silas Baker visited at the home of Mr. James Fawcett a couple of days last week, at Hainsville.

Mr. and Mrs. Ernest Munro and Ray spent Wednesday evening with Mr. and Mrs. Will Cook.

Mr. ad Mrs. Will Cook and Ray spent Sunday with Mr. and Mrs. Frank Hogaboam.

Mr. Frank Hogaboam had the misfortune to lose one of his valuable horses on Saturday.

Mr. and Mrs. Jack McDiarmid visited Mr. and Mrs. Thos. McOuatt on Wednesday afternoon.

MOUNTAIN

Miss Hazel Simzer spent Thursday in Kemptville.

Miss Dorothy Bryan was a Sunday guest of Miss Violet VanAllen.

Mrs. Lee Merkley, of Inkerman, was a caller at the home of Mr. and Mrs. Chas. Robinson of town.

The executive of the Mountain United Church Y. P. A. met at the home of Mrs. Allan VanAllen on Wednesday evening.

Mr. and Mrs. Harry Workman and family of Heckston, were callers on Monday afternoon at the home of Miss Mabel Marquette.

The January meeting of the Mountain United Women's Association was held at the home of Mrs. W. J. Irving, on Tuesday evening with the president, Mrs. Fred Beckstead in charge.

Miss Violet VanAllen spent Wednesday with Mr. and Mrs. Herb VanAllen of VanCamp.

Born on Thursday, Jan. 6th, 1938, to Mr. and Mrs. Harvey Moore, a daughter.

Mrs. A. Hoy spent Sunday evening with Mr. and Mrs. H. C. Fader.

Miss Geraldine Cook was a Monday evening guest of Miss Lulu Barker.

United Church Y. P. U.

The Mountain United Church Y. P. U. held their Christian Fellowship meeting in the church on Monday evening with Mrs. John McCargar in charge. The theme for the evening was "Social Convictions of Jesus." During the meeting Mr. John McCargar led in prayer, and Miss Myrtle Tracey read the Bible lesson. Miss Olive Park read a poem at the close of a paper by Mrs. McCargar on the Social Convictions of Jesus.

During the business part of the meeting it was decided to have a skating party on Tuesday evening.

W. M. S. Annual Meeting

The annual meeting of the Women's Missionary Society of the Mountain Presbyterian Church was held at the home of Mrs. Weldon Carlyle. Reports submitted showed a year of progress. During the business part of the meeting the following slate of officers was elected for the ensuing year.

President, Mrs. (Rev.) Revie; vice president, Mrs. Wesley Hoy; secretary, Mrs. William Clarke; treasurer, Mrs. James Madden; supply secretary, Mrs. Harold Clarke; home helpers', Mrs. A. Hoy; glad tidings, Mrs. Jas. Madden; press secretary, Mrs. Weldon Carlyle.

Tuxis Boys' Hockey Schedule

Wednesday, Jan. 5—South Mountain at Hallville; Hulbert at Mountain.

Wednesday, Jan. 12—Hulbert at South Mountain; Hallville at Mountain.

Wednesday, Jan. 19—Hallville at Hulbert; South Mountain at Mountain.

Wednesday, Jan. 26—Hallville at South Mountain.

Friday, Jan. 28—Mountain at Hulbert.

Wednesday, Feb. 2—South Mountain at Hulbert; Mountain at Hallville.

Wednesday, Feb. 9—Hulbert at Hallville; Mountain at South Mountain.

WINCHESTER SPRINGS

Mr. and Mrs. Thos. Keyes entertained on New Years to dinner, Mr. and Mrs. George Barclay and two sons, and Miss Vivian Barclay.

Mr. Chesley Merkley spent Christmas with his grandparents, Mr. and Mrs. G. Merkley.

Mr. Sam Hurley spent Christmas with Mr. and Mrs. Arthur Adams and family.

Mr. Dalton Robinson spent New Years with Mr. and Mrs. Henry Whittaker and family.

Mr and Mrs. Lawrence Carkner, Grace and Russell, were guests Sunday evening of Mrs. Orren Casselman and family.

Mr. and Mrs. A. J. Casselman and children were entertained to New Years dinner by her mother and brothers at Toyes Hill.

Master Percy Casselman spent a few days with Mr. and Mrs. Victor Riddell at Dundela.

Mrs. Joseph Davidson and son spent some time with her father at Dundela, returning Friday.

Miss Lola Craig returned to her home at Metcalfe Tuesday after spending some time with friends here.

Mr. Eardley Coleman spent Monday evening with his sister. After lunch he and Arnold Casselman motored to Morrisburg where he left by bus for Toronto.

Miss Georgena Casselman was entertained to tea at the home of Mrs. O. Casselman.

Mr. and Mrs. Delbert Young and Joyce spent New Year's with Mr. and Mrs. George Hummell, of Williamsburg township.

Mr. Eldon Fennell and Mr. A. J. Casselman attended a meeting in the Tabernacle at Ottawa Friday evening.

A large number of the young people from here attended the Young People's Rally in the United Church, Morrisburg, on Monday.

Mr. and Mrs. Walter McGowan of Dundela, Mr. and Mrs. Henry Whittaker of Williamsburg, were Sunday guests of Mr. and Mrs. Aden Casselman

Mrs. O. Casselman and Mr. and Mrs. Arnold Casselman and family took tea Sunday evening with Mr. and Mrs. Arthur Adams.

Sunday School Annual Meeting

The annual meeting of the United Sunday School was held Wednesday evening in the church hall. Rev. Mr. Smyth presided over the election of officers which resulted as follows:

Superintendent, Thos. Keyes; assistant, Clifford Robinson; secretary. Gerald Adams; treasurer, Sam Hurley; Missionary treasurer, Mrs. Cecil McIntosh; cradle roll supt., Mrs. Clarence Thompson; pianist, Mss Grace Myers. assistant, Miss Annie Adams.

W. M. S. Meeting.

The January meeting of the W. M. S. Knox Church, Winchester Springs, was held at the home of Mrs. I. P. McIntosh. During the meeting they were favoured with a solo by Miss Winnie Ball and a duet by Mrs. C. Thompson and Mrs. W. Whittaker.

The highlight of the meeting was the presentation of a life membership to Mrs. Michael Casselman, after which the hostess served a dainty lunch and a social half hour spent.

NORTH MOUNTAIN

Miss Lorna Logan, who has been in Ottawa for the past month, has returned home.

Miss Eileen Smyth, Mountain, spent the week-end with her sister, Mrs. Ralph Shaw.

Mrs. Tom Coleman is visiting at the home of her son, Mr. Wm. Coleman.

Mr. John E. Dougall spent the week-end at his home in Hallville.

Mrs. Jackson Clarke and Miss Audrey who have been guests of Mr. and Mrs. Bert Hyndman, have gone to Ottawa.

Mr. and Mrs. Ralph Shaw and little Mary, also Miss Eileen Smyth were guests on Sunday of Mr. and Mrs. Arthur Allen.

Miss Mayme Wickware, of Brinston, is visiting at the home of Mr. Harry Christie.

Mr. Roy Hastings, who attended the Boys' Parliament in Hamilton Christmas week, gave a short talk on Parliamentary procedure and the doings of the Convention in St. Andrew's church on Sunday night.

We are sorry to report Mrs. R. B. Hyndman and Mrs. Carmen Cummings on the sick list.

Mr. Melvin Christie, who had the misfortune to run a fork tine in his heel two weeks ago, is much improved and will soon be able to be out of doors again.

Mr. Hugh Shaw, who spent the past three weeks with Mr. and Mrs. W. H. Shaw, returned to his home in Elma on Thursday.

STRADER'S HILL

Mrs. Victor Riddell called on Mrs. Guy Strader Monday afternoon.

Mr. and Mrs. Mason Hanson and baby spent Tuesday at Mr. Wilbert Strader's.

Mr. and Mrs. Ward Casselman, Williamsburg, called on Mrs. Ross Hanson or. Wednesday afternoon.

We are glad to report Mr. Ross Hanson, who is a patient in the Hepburn Hospital in Ogdensburg, is slowly improving.

Mrs. John Casselman, who has been very ill, is much better at the time of writing.

Mrs. Wilfred Henophy and Mr. James Cooke of Williamsburg, spent Friday at Mr. Cecil Hanson's.

The first meeting of the "Thursday Nighters" was held a tthe home of Mr. George Foster, on Thursday evening. Progressive crokinole, bingo and several other games were played throughout the evening, after which lunch was served by the ladies. Prizes for the crokinole were won by Miss Olive Strader and Mr. Fred Beckstead.

Mr. Pat Houlahan spent Wednesday evening at Mr. Guy Strader's.

Miss Jean Strader and Edward Hanson spent Saturday with Miss Audrey Strader.

Mr. Lorne Hogagoam of Cass Bridge, spent a few days this week with Mr. Lyell Strader.

Mr. and Mrs. Herbert Hanson entertained the members of the school board and their wives at their home, Wednesday evening.

OPEN NEW TERMINAL

Morrisburg's new ferry docks, ferry terminal and Chamber of Commerce building was opened to the public on Monday for the first time. Located on east Main street, which is also Highway No. 2, the wharf, grounds and building are of ultra-modern design, their position allowing the ferry boats to make a three-minute crossing to the United States, 600 yards across the St. Lawrence. Construction is also under way on the new customs and immigration building beside the Chamber of Commerce building, the officers to use the Chamber offices until it is completed in the spring.

Advertising is the life of any business. The Press is your best medium.

Styling as different as it is beautiful, for this bigger-looking, better-looking Chevrolet.

Smooth—powerful—positive . . . the safe, self-energizing brakes for modern travel . . . giving maximum protection.

So safe—so comfortable—"the world's finest ride". On Master De Luxe Models.

Giving the most efficient combination of power, economy, dependability.

Larger interiors—lighter, brighter colors—and Unisteel construction with Safety glass for safety.

Eliminating drafts, smoke, windshield clouding and assuring each passenger individually controlled ventilation.

Easier, tiptoe-pressure clutch operation. Wear is greatly reduced. No lubrication required.

MODERN MODE STYLING

PERFECTED HYDRAULIC BRAKES

GENUINE KNEE-ACTION

VALVE-IN-HEAD ENGINE

ROOMIER ALL-SILENT ALL-STEEL BODIES

FISHER NO-DRAFT VENTILATION

NEW TIPTOE-MATIC CLUTCH

You'll be ahead with a CHEVROLET!

Buy it Now, and Put Yourself Ahead in Style and Savings . . . in Winter-driving Safety and Dependability

TO check the exclusive features listed to the left is to know that Chevrolet leads because Chevrolet gives more for the money. To check the advantages of buying your new 1938 Chevrolet *now*, is to know why you see so many on the streets already. For example . . . You can face bad weather conditions confidently—no starting troubles, no repair expense, no worry about weak, smooth tires. You'll enjoy the priceless safety of perfected Hydraulic Brakes, always equalized, quick-acting—the protection of an All-Steel Body by Fisher, and Safety glass all around you. And don't forget you'll be saving costly depreciation on your present car.

Chevrolet puts you ahead in everything . . . in style, safety — in the little it costs you to buy and run!

—Illustrated—Master Special 5-Pass. Sedan with trunk.

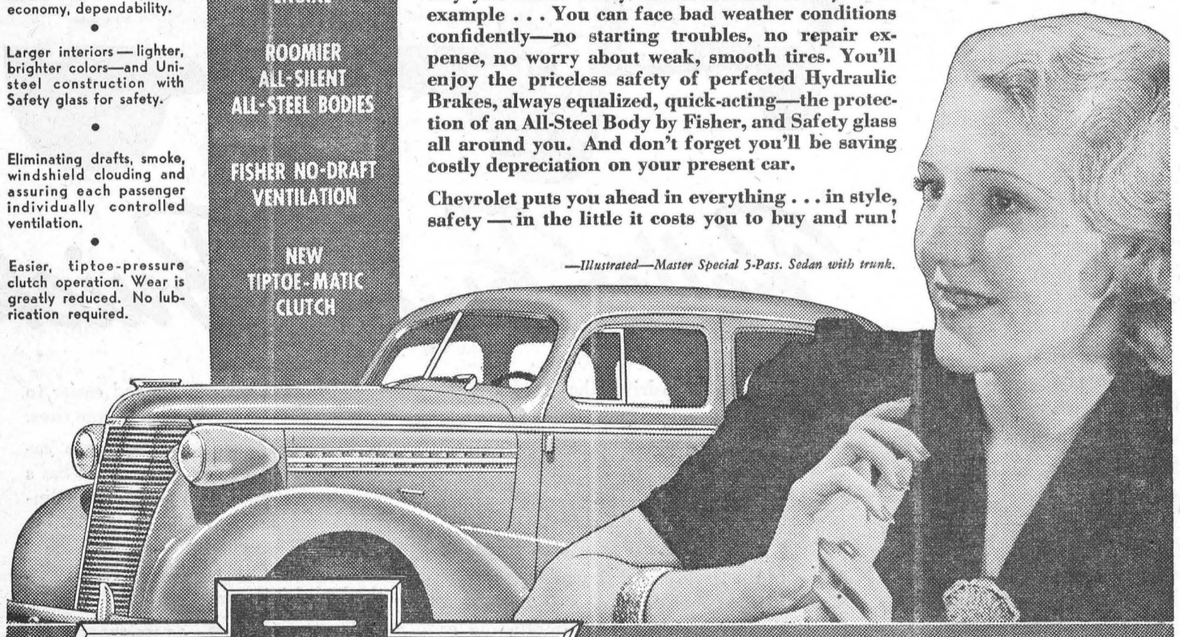

CHEVROLET THE CAR THAT IS COMPLETE

THE SYMBOL OF SAVINGS

C-488

PRICED FROM $820

(2-Pass. Master Business Coupe)

MASTER DELUXE MODELS FROM $892

Delivered at factory, Oshawa, Ont. Government tax, freight and license extra. (Prices subject to change without notice.) Monthly payments to suit your purse on the General Motors Instalment Plan.

HART MELVIN, WINCHESTER, ONT.

Associate Dealers—Chas. McMillan, Chesterville; Ernest Trickey, Williamsburg; J. R. Bullis, Iroquois.

"Picadilly Theatre"

Williamsburg, Ont.

Monday & Tuesday, Jan. 17 and 18



Wednesday & Thursday, Jan. 19 and 20



Directed by Alfred Santell. Produced by Edward Kaufman. Screen play by Charles Kaufman, Paul Yawitz, Viola Brothers Shore.

Friday & Saturday, Jan. 21 and 22

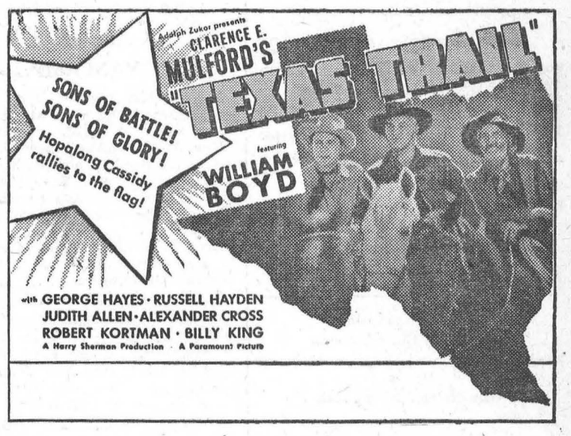

Now Playing!

This Friday and Saturday



Directed by Edward Cline. Produced by Lee Marcus. Screen play by Nat Perrin and Benny Rubin. RKO-RADIO PICTURE

Come and Enjoy A Good Laugh!

Matinees Monday, Wednesday, Saturday

MOREWOOD

Mrs. Ward Bilow visited for a few days with friends in Ottawa.

The new High School, which was built by Contractor J. E. Faulkner, opened on Monday morning, January 10.

Misses Sadie Steen and Jane Empey spent Wednesday with their aunt, Miss Minnie Steen.

Mrs. Hume McConnell arrived home on Friday after spending some time visiting with her mother, Mrs. (Rev.; McCord, of Milford.

Miss Sadie Steen took tea on Friday evening with Mrs. Olive Craik.

Mr. and Mrs. Robert Stewart arrived home on Saturday after spending the past few weeks with friends in Edmonton, Alta.

Mr. and Mrs. Ford Steinburg and Erla spent Sunday with Rev. and Mrs. G. H. Smith, of Morrisburg.

The regular meeting of the Wanaketa C. G. I. T. group met at the home of Mrs. Harold Faulkner on Saturday last. The devotional period was led by Marjorie Loughridge. Plans were made for the banquet to be held on January 19th. A dainty lunch was served by Mrs. Faulkner. The meeting closed with "Taps."

PASSES AT IROQUOIS

John Dixon Harkness, a lifelong resident and former well known contractor and electrician of Iroquois district, died at his home there last Friday afternoon after a brief illness. He was 54 years of age. Mrs. Kate McNamara, of Ottawa, who was a teacher in the local public school some years ago, is a sister of the deceased.

Has your subscription expired?

PICOBAC
PIPE TOBACCO
FOR A MILD, COOL SMOKE

GOWLING BUSINESS COLLEGE
A Good School
38 Bank Street, OTTAWA.
The only business school in this district that measures up to the standard set by the Business Educators' Association of Canada—the highest in the Dominion. .. Enter any time. Individual instruction.
W. E. GOWLING, PRESIDENT.
H. W. BRAITHWAITE, Principal.

ROSS MORROW, Auctioneer.
For the Counties of Dundas, Stormont Glengarry, Carleton and Russell.
Sales of all kinds handled.
Tel. 603 r 31 Winchester Springs

J. E. JOHNSTON
FUNERAL DIRECTOR & EMBALMER
Phone Metcalfe Rural 47 r 32
Day and Night
KENMORE - - ONTARIO

ALEX W. DAVIDSON
Watch and Clock Repairs
Workmanship Guaranteed at Moderate Prices.
Winchester Springs, Ont.
51-6 mos.

JAKE ROSS
All kinds Poultry wanted at all seasons
Wool wanted. I buy all kinds of Hides
Phone 81. Winchester.

INSURANCE
FIRE, HAIL, ACCIDENT, LIVE STOCK AND AUTOMOBILE
Apply to
WALTER MOFFATT, Winchester, Ont

HARRY HARPER
Electrical and Radio Service.
Winchester, Ont.

Careful Thought!

Due to the tremendous strain caused by sudden bereavement, careful thinking is hindered by increased responsibilities. Because decisions must be made quickly, it is imperative that you have the valuable assistance of a reliable funeral director. We are trying to serve this community as faithfully as we can.

Lorne Armstrong
Funeral Director and Furniture Dealer. Phone 34
SOUTH MOUNTAIN, ONT.

PLEASANT VALLEY

This community extends its sympathy to the people of Hulbert in the loss of their church on Sunday morning by fire.

Mr. and Mrs. Sam Gilmer of Groveton, spent Saturday at Mr. and Mrs. Wm. John Gilmer's.

Mr. Clarence Gilmer of Ottawa spent a couple of days with Mr. and Mrs. Thomas Gilmer.

Mr. and Mrs. Stewart Christie of Glen Stewart, spent Tuesday with friends here.

Mr. and Mrs. Rae Merkley and Mrs. David Blair of Glen Stewart, took tea on Friday evening with Mr. and Mrs. Sam R. Hamilton.

Mr. Sam H. Hamilton received word that his brother-in-law, Mr. Thomas Francis, was very ill.

Mr. and Mrs. John McGowan spent Sunday with her mother, Mrs. Mary Gilmer, and sister, Miss Lillian Gilmer.

Mr. Frank Davidson called on Mr. Alex Hannah of Hulbert on Monday.

HYNDMAN'S

Mrs. Bert McFadden and Mrs. Walter Salter spent Tuesday afternoon with Mrs. H. Robinson.

Mr. and Mrs. Sam Brown of Groveton, spent Friday with Mr. and Mrs. Roy McCarley.

Born on Friday, Jan. 7th, to Mr. and Mrs. Robert Grant, a daughter. Congratulations.

Mr. Ray Kennedy of Ventnor, visited Mr. Roy McCarley last week.

Mr. and Mrs. Allan Grant spent Sunday with Mr. and Mrs. Howard Nesbitt.

Mr. Wm. Farrell had tea with Mr. Melvin Collison of Pleasant Valley on Monday.

Mr. and Mrs. Ray Grant and family visited Mr. and Mrs. Arlow Beggs on Tuesday.

Miss Winona Francis spent Wednesday with her sister, Mrs. Ed. Shaver of Silver City.

Mrs. Arlow Beggs visited Mrs. Robert Grant on Saturday and Sunday.

Mrs. Garnet McGrath, Mrs. Ernest Peeples, of Smiths Falls, Mrs. (Dr.) Robertson of London, Mrs. Ed. Shaver of Silver City, Mrs. Wm. Noffke of Ottawa, Mr. Harry Francis of Toronto, were all called home on Saturday owing to the serious illness of their father. Mr. Thomas Francis.

Mr. and Mrs. Lawrence Pelton and son, Charles, Mrs. Burton McFadden spent Wednesday afternoon at Kemptville.

Mrs. John Francis and Winnie left on Sunday to spend some time with friends in Prescott.

Mr. Bob Percival of Pelton's Corners, had tea with Mr. Sam Grant on Wednesday evening.

There passed away at his home on Monday afternoon Mr. Thos. Francis. A full obituary will appear next week.

Mr. and Mrs. Harvey Brown of Pleasant Valley, spent Sunday with Mr. and Mrs. Wm. Brown.

Mrs. Bob Percival of Pelton's Corners spent Wednesday afternoon with Mrs. James Hyndman.

Mr. Archie Brown and Miss Lizzie Brown spent Monday evening with Mr. and Mrs. Ray Grant.

VANCAMP

Mr. and Mrs. Sanford Byrd and baby are spending a few days at the home of Mr. and Mrs. A. Byrd.

Mrs. Willis VanAllen spent New Year's Day at the home of her brother, Mr. Ira Bower, of Ottawa. She also visited other friends and relatives while there and returned home on the following Tuesday.

Mrs. H. VanAllen and Myron spent the week-end at the home of Mrs. Effie Merkley, of Iroquois.

Guy—Render

A quiet wedding took place in Ottawa on Jan. 1st, 1938, at the home of Rev. R. C. McConnell, when Freda, youngest daughter of Mr. and Mrs. John Render, was united in marriage to Karl Guy, son of Mr. and Mrs. K. J. Guy.

Wedding Anniversary Observed

Mr. and Mrs. Archie Levere of Vancamp, celebrated their thirtieth wedding anniversary on January 1st of this year.

This happy event was recognized by the family in a very impressive manner. The mutual love and unity of spirit, which characterizes and forms the foundation of family ties established in home circles, was so visibly apparent, that it marked a memorable anniversary for Mr. and Mrs. Levere.

While the bride and groom of thirty years ago were enjoying the festivities of New Year's Day with their immediate family, their mother, sisters and brother decided this occasion should not be allowed to pass without some recognition of the anniversary.

Much to Mr. and Mrs. Levere's surprise, the family circle appeared personally and greeted them with their congratulations and good wishes. A still greater surprise was reserved, which came when they presented them with a beautiful studio couch, accompanied by the following address, read by Mr. Basil Levere

Dear Bell and Archie:—

We, your family, mother, brothers and sister wish to extend to you our sincere greetings on this the thirtieth anniversary of your marriage. You have enjoyed many blessings during the past thirty years and we hope you will enjoy many more in the years to come.

As a token of our love and good wishes we ask you to accept this gift and it is our hope that you will enjoy as much pleasure and comfort from it as we do in presenting it to you.

That God may bless you and keep you in prosperity and happiness is the sincere wish of your family, mother, brothers and sisters.

Words of appreciation and gratitude were expressed by the recipients of the gift which marks a day to be treasured with very pleasant memories as they journey along Life's way.

TAKES CHARGE OF OFFICE

R. K. Millar, Spencerville, recently appointed registrar of deeds for the county of Grenville, has now assumed charge of the registry office at Prescott, which has been supervised for the past two years by W. T. Roger, registrar for Leeds county.

Has your subscription expired?

Activities in the Churches

ST. PAUL'S PRESBYTERIAN W. M. S.

The first regular meeting of the Women's Missionary Society of the new year was held Tuesday afternoon at the Manse, with a good attendance of members.

Mrs. (Rev.) W. D. Turner, the president, opened the meeting with a hymn, followed with a Bible study by Mrs. Geo. Wilson entitled "A New Year's Message through the Bible," taken from the 42nd chapter of Isiah. Mrs. Wm. Johnston led in prayer, followed with a talk by the president on the way New Year's and Christmas are kept throughout the world especially in China and Japan. Mrs. Watson, one of the Mission Band leaders, reported the first meeting of the year held at the home of the other leader, Mrs. Emmerson, with an attendance of 28 and the president, Reginald Workman, presiding. Mrs. E. J. Spinks reported for the Goforth Helpers Group. It was decided to serve light refreshments at the close of each meeting and spend a social hour. A life member certificate was presented Miss Mary Algate by the president, on behalf of the Society. Some very interesting current events were given by Mrs. A. G. Suffel, after which Mrs. E. J. Spinks led in prayer for missionaries, ministers, teachers and all who are in need. Mrs. Turner introduced one of the new Study Books: "Christianity in the Eastern Conflict," by Wm. Paton. After the closing hymn the benediction from the Glad Tidings was repeated in unison. After which refreshments were served by the hostess.

THE UNITED CHURCH

A full choir on Sunday morning gave splendid leadership in song and contributed as a special number: "Rejoice the Lord is King." Rev. W. S. Atchison told the children the story of the feeding of the 5000, impressing upon them the fact that Jesus would do great things with what we bring to Him, and the gift He most desires is the gift of ourselves. This was followed by the singing of 'Tell me the Stories of Jesus.'

The regular sermon was on "Christian Giving," the text being: "Will a man rob God?" Systematic giving was encouraged, the reasons for which being that God owns everything; it is an index to our character,, and our giving is a condition to our receiving.

An inspiring sing-song of familiar hymns, led by the choir was held before the opening of the evening service. The choir also sang an anthem in which Mrs. Johnson took a solo part. The pastor's text was Titus 2:10 from which he spoke on "Creating a demand for religion." He said that the greatest force helping one to a good life is the winsomeness of some one possessing it. That was a challenge to make our Christianity attractive rather than repellant.

At the conclusion of the sermon, Mr. Atchison repeated a poem, composed by himself for Mrs. Sweet, in memory of Mr. Sweet, whose passing occurred just a year ago.

W. C. T. U.

The January meeting was held last Friday afternoon at the home of the president, Mrs. N. W. Beach. After the singing of a hymn, Mrs. J. J. McKendry led in prayer, and read and gave a talk on the 15th chapter of John. In order to be fruit-bearing Christians, we must abide in Christ and He in us. God's promises all have conditions. If we abide we may ask what we will. We should spend more time with God alone to know His will. Mrs. N. W. Beach and Mrs. T. D. MacLean led in prayer.

The minutes were read and taken by the secretary,, Mrs. K. Helmer. A new member was welcomed and given a white ribbon bow. The clip sheet entitled "Why Not Gamble?" was taken up. It was shown that gambling is a sin against our neighbour and against society. It is one of our greatest perils as a nation and it is spreading like a contagious disease. Are we going to use our influence against it? The stand against gambling is not a popular one. In little social groups where gambling is countenanced, will you raise your voice against this great social evil in our midst?

A discussion was held about having our Field Secretary, Miss Duff, visit us. It was decided to see what time she could come. The meeting was closed with prayer by Mrs. Spinks.

ST. PAUL'S LADIES' AID

The regular monthly meeting of St. Paul's Ladies' Aid Society was held at the home of Mrs. Wm. Johnston, Thursday, Dec. 6th, with a large representation of members present. The newly-elected president, Mrs. L. Bouchard, occupied the chair ,and before opening the meeting wished one and all a happy New Year, with the hope that the work ahead would be crowned with success. The meeting opened with the hymn: 'Standing at the Portal of the Opening Year." The devotional period was followed by the Secretary's and Treasurer's reports. Arrangements were made regarding lunch at the annual congregational meeting in January. Mrs. C. R. Robinson and Mrs. Agnes Smith were appointed as a Farewell Committee.

Birthday groups were formed and will carry out in turn throughout the year.

On behalf of the Society, Mrs. Wm. Johnston extended a warm welcome to Mrs. Alex Davidson, a newcomer among them. The meeting closed with the Doxology. In the absence of Miss M. Empey. our pianist, Mrs. Turner kindly presided at the piano.

During the social hour, Mrs. Johnston served delicious refreshments, Mrs. Angus and Mrs. Smith assisting in serving. Before leaving this comfortable home, a hearty vote of thanks was tendered our genial hostess for her hospitality.

YOUNG PEOPLE'S RALLY

A number of young people from Winchester Springs United Church, attended the Young People's Rally at Morrisburg on Monday evening, Jan. 10. There was a splendid attendance from the different societies of the County. The Rally opened with a sing-song led by the Rev. Mr. Smith, accompanied by Mrs. Smith at the piano.

Mr. Ralph Froats, President of Morrisburg Society, was in the chair. Miss Vera Cameron took charge of the Devotional Period, taking for her topic, "The Biography of the Bible," after which Miss Cameron led in prayer.

The guest speakers for the evening were Miss Mabel Whitley, President of the Young People's Union of Dundas County, whose subject was "The Aims of Young People's Work," and the Hon. Geo. H. Challies, whose subject was "Citizenship." Mr. MacLaren, from Glengarry, had charge of the recreational hour.

Lunch was served by members of the Morrisburg Society. The Rally closed with the singing of "Blest be the tie that binds," and the Mizpah Benediction.

MUTUAL IMPROVEMENT LEAGUE

The first meeting of the year of the Mutual Improvement League of Winchester Springs United Church was held Tuesday evening, Jan. 4th, in the church hall, with the president, Mr. Stuart Adams, in the chair.

The meeting was opened with Hymn 574, after which Mr. Adams led in prayer. This was followed by the Scripture reading by Mrs. Joe Steele.

Mr. Irwin Holmes, devotional convenor, then gave an interesting paper, "From Sea to Sea, Beginning at Home."

Mr. S. Adams took charge of the business. Minutes of the last meeting and roll call were given, also the joining of new members. There was a good attendance and many plans were outlined for the year's work. The meeting closed with the Mizpah Benediction.

VANCAMP Y. P. S.

The annual meeting of Vancamp's Young People's Society was held Friday evening, Jan. 7th, with the Rev. S. F. Burman in the chair. The meeting was opened by singing: "When I Survey the Wondrous Cross." after which Mr. Burman led in prayer. The minutes of the last meeting were read and adopted, after which reports for the past year were given. The following officers were then elected:

Hon. president, Rev. S. T. Burman; president, Irene Brown; 1st vice president, Vera Levere; secretary, Ellen Walter; corresponding secretary, Olive Guy; treasurer, Verna Levere; organist, Mrs. Harry Williams; assistant, Lola Crowder group leaders, Fellowship, Mae Walter; Citizenship, Verl Byrd; Missionary, Dorothy Marquette; Literary, Ella Guy; Social Convenor, Joe Coutt. The meeting closed with prayer by Rev. S. T. Burman.

MIZPAH MISSION CIRCLE

The meeting of the Mizpah Mission Circle was held at the home of Mrs. A. Sherwood on Wednesday evening, Jan. 12. Mrs. Sherwood was in charge of the the meeting and was assisted in the devotional service by Mrs. D. MacLean and Miss Mabel Suffel.

Mrs. J. W. Ault gave a very interesting story of the life of the Missionary, Rev. John Geddie, after which Miss Doris Armstrong contributed a piano selection.

Mrs. Ault took charge of the business part of the meeting and Mrs. Sherwood was appointed as the new president. with Mrs. K. Carlyle as 1st vice and Mrs. D. McLean as 2nd Vice. Plans were made to hold a Valentine Tea on Feb. 14 at the home of Mrs. J. D. Stewart.

At the close of the meeting a dainty lunch was served by the convenors, Mrs. Sherwood, Miss Mabel Suffel and Miss Eleanor Hitsman.

NATIONAL TEMPERANCE STUDY COURSE FOR SUNDAY SCHOOLS

Judges for the United Counties of Dundas, Stormont and Glengarry: Mrs. John D. Stewart, B.Sc., M.A., Chairman; Mr. Thomas Hawkins, M.A.; Miss Rebecca Stenhouse, B.A.

Grade I, Juniors, 9 years—Audrey Baker, Farran's Point, 8 years, 92 per cent.; Lorna Bailey, Inkerman, 9 years 91 per cent.; Donald Moke, Northfield Station, 9 years, 90 per cent.; Minnie Bartle, Northfield Station, 9 years, 86 per cent.

Grade II, Juniors, 10-11 years—Elvin Moke, Northfield Station, 11 years, 90 per cent.; Winona McGill, Northfield Station, 11 years, 89 per cent.; Marion Suffel, Inkerman, 10 years, 88 per cent; Gordon Crowder, Inkerman, 11 years, 73 per cent.

Grade III, Intermediate, 12-14 years—Doris Suffel, Inkerman, 14 years, 98 per cent.; Donna Suffel, Inkerman, 13 years, 94 per cent.; Gerald Crowder, Inkerman, 12 year, 93 per cent.; Gerald Robillard, 12 years, 92 per cent.

Grade IV, Seniors, 15-17 years—Vivian Thompson, Cornwall, 15 years, 90 per cent.; Elizabeth Mackay, Maxville, 16 years, 86 per cent.; Freda Johnston, Brinston, 15 years, 72 per cent.; Anna McNaughton, 15 years, St. Raphael West, 94 per cent.

Eligible for Certificate — Elizabeth Hamilton, 19 years, Maxville, 95 per cent.; Jean Benton, Maxville, 21 years, 65 per cent.

The Judges are pleased to report that forty-one students from the County of Dundas forwarded papers on the National Temperance Study Course or Sunday Schools. There were fifteen entrants in the two Junior grades; fourteen entrants in the Intermediate grade; four entrants in the Senior grade. Six entrants stated no age and consequently ruled themselves out, much to the regret of the Judges, as some of those papers were excellent. The two entrants over the age of eighteen years are eligible for Certificates. The paper submitted by Miss Elizabeth Hamilton of Maxville, was outstanding in its excellence. The Judges unanimously agreed that the papers were of high quality considered from the per centage basis which is as follows:

12 papers ranged from 90 to 98 per cent.; 13 papers ranged from 80 to 89 per cent.; 9 papers ranged from 70 to 79 per cent.; 6 papers ranged from 64 to 70 per cent.; 1 paper fell below 64 per cent.

ROSEVERE MISSION BAND

The Rosevere Mission Band held their first meeting of the New Year on Wednesday afternoon, in the United Church Sunday School Rooms. The president, Doris Armstrong, presided with Velma Johnston as secretary. Mrs. F. F. Davidson conducted the installation of Officers, while Rev. W. S. Atchison gave a message for the coming year to the girls and boys. Patti Cass read the Missionary story, while Joyce Crawford gave the Peace item. Mrs. F. Armstrong, treasurer, gave a report for the past year. The allocation of $75 had been reached, 46 members had been enrolled, eleven being life members. One life membership had been conferred during the year. Forty members were subscribers to World Friends, the Mission Band monthly magazine. Mrs. W. J. Stewart, Superintendent, explained the Standard of Recognition for Mission Bands, for the coming year. The meeting closed with prayer by Mrs. Davidson.

COUNCIL INAUGURAL MEETING

The inaugural meeting of municipal council of Mountain township was held in the I. O. O. F. Hall at Mountain on Monday, Jan. 10th, 1938. All members having subscribed the necessary declaration of office, the Clerk declared the Municipal Council of the Township of Mountain duly elected and sworn in for 1938: Reeve, Robert Bryan; Deputy Reeve, Charles O. Shaver; Councillors, Douglas E. Beggs, William A. Carlyle, Fred G. Hutt. The Reeve who has held this office for four years, was elected this year by acclamation, which shows the appreciation of the people for his competent work. The report of the municipality for 1937 shows the past year to be the best in his four years of office, with tax collections much improved.

Mr. Bryan extended a cordial welcome to Mr. Hutt, the new member of the Council, and he also expressed his appreciation for the splendid co-operation in the past and extended them a hearty welcome. Clerk Edward Bush and Treasurer S. Fetterly were again appointed.

Moved by F. Hutt, seconded by W. A. Carlyle that the Reeve and Clerk be authorized to sign the budget as prepared for the year 1938. Moved by D. E. Beggs, seconded by C. V. Shaver, that the clerk be instructed to order seven copies of the Municipal World.

Moved by W. A. Carlyle, seconded by F. G. Hutt, that the Council meetings be held on the first Monday of each and every month during the year 1938 at the following places and dates: Mountain, Jan. 10, Feb. 7, Mar. 7, Oct. 3; South Mountain, April 4, July 4, Nov. 7; Inkerman, May 2; Aug. 1, Dec. 5; Hallville, June 6, Sept. 3, Dec. 15.

Moved by D. E. Beggs, seconded by C. V. Shaver, that the Collector's Roll be extended until Monday, Feb. 7th, 1938. By-law 748 being a bylaw of the township of Mountain to provide for expenditure on roads and bridges for the year 1938 received its several readings and was passed.

The following orders were passed: Deputy Returning Officers and Poll Clerks, $70.00; Winchester Press, printing, $63.25; A. K. McMillan, indigent account, $101.50; Charity, $11.00; Ralph Dillabough, calves killed by dogs.

Council adjourned to meet at the Clerk's Office, Friday, Jan. 14.

WINCHESTER TOWNSHIP COUNCIL ELECTS NEW OFFICERS

(Continued from Page 1)

the year, and arrears prior to 1937 were now less than $2,000.

The date for the return of the collector's roll was extended till February 1st.

The reeve and clerk were authorized to sign the petition to the Provincial Department of Highways for grants on more than $13,000.00 spent on roads and bridges during the past year.

The clerk was instructed to advertise for Chartered Accountants to audit the township books, instead of appointing local auditors as has been the custom for several years.

Allan Smirle was appointed trustee of Morewood High School; Jacob Steen, of Morewood, Clerk; Lorne H. McIntosh, of Winchester Springs, assessor; F. Erle Helmer, of Maple Ridge, tax collector; and Haldane Cummings, of Ormond, road superintendent.

The following other officers were named: Member of Board of Health, John A. Bogart, Chesterville; Inspector of Municipal drains, Walter Coulthart; Morewood; Indigent Doctor and Medical Officer of Health, Dr. Peter McLaughlin of Winchester; truant officers, William Hillis and Homer Patterson; Relief Officer, William Carkner, Winchester; Weed and Mill Inspector, Harry H. Empey, Morewood Sheep and Animal Valuators, Charles Graham, Chesterville; Roy McIntosh, Winchester Springs; McKinney Rodney, Ormond, and William Hillis, Morewood.

Pound Keepers, Lawrence Annable, George Durant, Eslie Gray, Edgar Summers, George A. Merkley, William Masterson, S. Belisle, F. Sigouin, A. W. Reveler, Robert Steen, D. McLaughlin, Wm. Lawson, Wm. Hillis, John Henderson, Homer Patterson, Ed. Gillard, Garfield McVey, M. Dillabough, W. J. Smith, Wm. Helmer, Harvey Barkley, Geo. F. Johnston, Abraham St. Pierre, Wm. Marcellus, Henry Johnston, George Atchison, Vincent Coyne, Wm. Irving, and Arthur Christie.

Fence Viewers—John Stewart, A. B. McConnell, Lorne McIntosh, Walter Rae J. E. Ouderkirk, Rueben Pruner, D. McLaughlin, Walter Loughridge, Henry Elliott, Robert Morrow, George C. Merkley, Walter Coulthart, Wm. Bolton, Thomas McCloskey and Moses Black.

FORMER WINCHESTER RESIDENT PASSES

Mrs. Mercy Howes, 88, passed away last week at her home, Eel Weir Road, near Ogdensburg, after a year's illness. She suffered a stroke a year ago and another recently. Mrs. Howes, a native of Winchester, where she was born January 8, 1849, was the daughter of Mr. and Mrs. Elijah Cass. She went to northern New York in 1929. Her husband, Samuel Howes, died some years ago. She lived with her son, Hobart, who operated the farm.

The funeral was held at one o'clock Friday, January 7th, 1938, at the home of her grandson, Oscar Howes, Ogdensburg. Her body was laid in the vault at Ogdensburg to await burial at Maple Ridge Cemetery in the spring.

The late Mrs. Howes was well known here and leaves to mourn her loss, one son, Hobert E. Howes; one grand-daughter, Margaret, of Thields, N. Y.; four grandsons, Avery and Oscar of Ogdensburg; Harold of Woodstock, and Gerald of Winchester; one brother, Ed. Cass, of U. S. A., and one sister, Mrs. Milton Coons, Cass Bridge; also two nephews, here and is survived by two nephews, W. J. Cass, K.C., in Winchester, and Fred S. Cass, in Oregon; and two nieces, Miss I. Cass, of Belleville, and Mrs. Buchanan in Saskatchewan.

THE MOST ADVANCED Dynaflash Engine Torque-Free Springing CAR IN THE WORLD

A New Engine... A New Ride... Like Nothing Else in Motoring

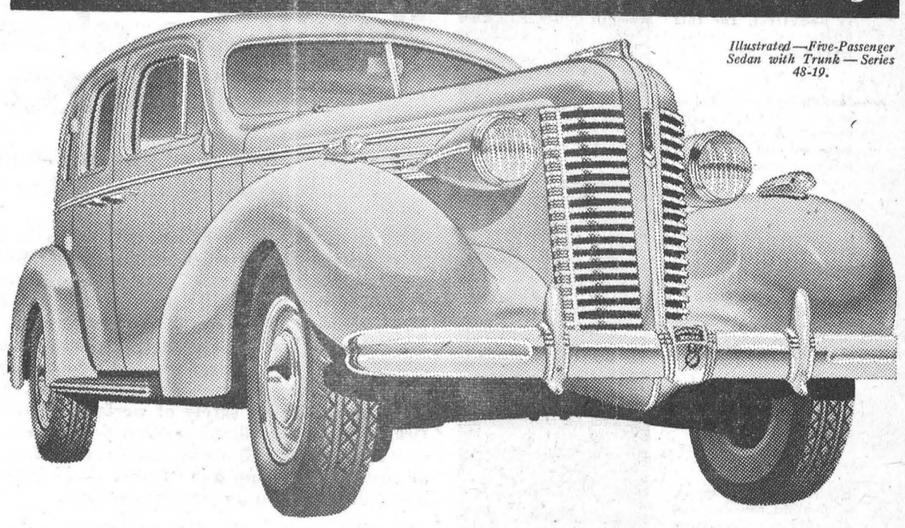

Illustrated—Five-Passenger Sedan with Trunk—Series 48-19.

Better Buy McLAUGHLIN Buick

Before you've driven the 1938 McLaughlin-Buick a hundred yards, you'll sense two things marvellously new.

First, the amazing power—acceleration—quiet and smoothness—of the new DYNAFLASH Valve-in-Head Straight Eight Engine, the most advanced engine in the world! Second, you'll thrill to the new ride-sensation — TORQUE-FREE Springing. Soft, shock-smothering *coil* springs now replace the old leaf-type rear springs. You enjoy unmatched floating comfort. Skid risks are greatly reduced. The car is safer and easier to handle. You get more mileage from tires.

Both these great advantages are *exclusive,* found on no other car. That's why we say—see the new McLaughlin-Buick, drive it *and buy it now* . . . for the biggest value in motoring, and matchless safety and dependability in the bad driving weather ahead.

PRICED FROM $1278 4-PASS. SPORT COUPE (with Opera Seats)

Delivered at factory, Oshawa. Government tax, freight and license extra. (Prices subject to change without notice).
Monthly Payments to suit your purse on the General Motors Instalment Plan.

M-38C

HART MELVIN, WINCHESTER, ONT.
Associate Dealers—Chas. McMillan, Chesterville; Ernest Trickey, Williamsburg; J. R. Bullis, Iroquois.

TOTAL ECLIPSE OF SUN WILL BE SEEN MAY 29th

Again in 1938 scientists will have to venture into remote areas of the world to study phenomena attendant upon a total eclipse of the sun. Last year investigators journeyed to the Peruvian mountain tops and mid-Pacific islets to gaze on the only total solar eclipse.

In 1938 the sun's lone total shadowing occurs May 29th and will be visible only in the extreme southern portion of the Atlantic Ocean. This is one of four eclipses during the year. Two total lunar eclipses are visible May 14 and November 7. The remaining one is a partial shadowing of the sun on November 21st.

Canadians can witness the last three but they will have to rise early to see the May 14 lunar show. It's period of greatest totality is at 3 a.m. The other lunar eclipse takes place at 5 o'clock in the afternoon, when the brightness of the sun may hide it.

British Columbia is the only part of Canada privileged to witness the partial eclipse of the sun,, November 21st, and most parts of the west coast of North America will be able to view the spectacle.

ATTENTION FARMERS!

Of interest only to men with mortgaged farms. This is not a get-rich-quick scheme, rather a basically sound plan whereby you earn the money to retire your mortgage and leave the old homestead to those you love. All information confidential. Apply to

Box W44, Winchester Press.

36-38c.

LISTEN... on Friday Night "CANADA-1938"

IMPERIAL TOBACCO'S INSPIRING PROGRAM

FRIDAY 10 p.m. E.S.T.

STATIONS CBO - CBM

HENDERSON LODGE, NO. 383, A. F. & A. M., WINCHESTER

Meets on Second Friday of each month in Sweet's Block, at 8 o'clock.

Visiting Brethren always welcome.

W. J. Stewart, W. M. W. A. Rowat, Sec.

CANADIAN PACIFIC

WORLD'S GREATEST TRAVEL SYSTEM

Time Table

WEST-BOUND

From Montreal—at 1.15 a.m., daily, flag stop for Belleville and beyond to Toronto, Ont., Detroit, Mich., and Chicago, Ill.

From Montreal—at 11.48 a.m., daily except Sunday, stopping at intermediate stations to Toronto, Ont., and Hamilton, Ont. Parlor Car and Buffet Service.

From Montreal—at 7.00 p.m., daily except Sunday, stopping at intermediate stations to Smiths Falls, Ont., and Perth, Ont.

From Montreal—at10.34 a.m., on Sunday only. Stops at all intermediat stations to Smiths Falls.

EAST-BOUND

From Chicago, Ill.— at 5.43 a.m., daily, flag stop for Montreal and beyond.

From Perth, Ont.—at 8.41 a.m., daily except Sunday, stopping at intermediate stations to Montreal.

From Toronto, Ont.—at 4.34 p.m., daily, except Sunday, stopping at intermediate stations to Montreal. Parlor Car and Buffet Service.

From Smiths Falls—at5.52 p.m., Sunday only. Stops at all intermediate stations to Montreal.

For further particulars, apply to C. L. Worthen. local agent. Telephone N[illegible]

Don't Be Caught Napping!

COLD NIGHTS ARE COMING!

Let us put your car in shape for winter weather with Preston Anti-freeze, Winter Transmission and Differential Grease and Winter Oils. The supply of Prestone is limited this year so get your order in early.

Included in our stock is a fine range of Bicycle Tires and Tubes. AT OUR BOOTH!

A Full Line of all kinds of refreshments—Hot Dogs and Hamburgs.

TRY OUR SERVICE—WE WILL PLEASE YOU!

George Robinson

BLAIR'S SERVICE STATION

Phone 65, Winchester, Ont.



Ink Stains on Hands

A solution of peroxide of hydrogen containing a few drops of ammonia will remove ink stains from the hands.

Writing While Travelling

When necessary to write while travelling in an automobile, train, or bus, press the elbows into the body just above the hips, and you will find the task easy.

Mending A Cracked Range

A crack on the inside of a range can be mended by using a filler made of equal parts of common table salt and wood ashes, moistened with water to the proper consistency. The filler will dry hard and will be lasting.

Mucilage Substitute

Quite often when one is in a hurry to mail a letter, there will be but one stamp and it has no mucilage on its back. In this predicament all necessary is to moisten the mucilage flap of another envelope, run the stamp over the dampened part quickly, then place on the letter to be mailed.

Sewing Room Hint

Cut the strips containing buttons and button holes from discarded garments and use them under flys in new garments. This will same much time and labor.

The Door Key

That important door key will not be evasive any more when the housewife returns from the grocery, if she will sew a large-sized dress hook inside her handbag, near the top, on which to hang the key.

To Clean Playing Cards

Soiled playing cards can be cleaned by dipping a small sponge in spirits of camphor and rubbing the card gently. This will restore the newness.

The Hanging Basket

A novel way to water the hanging-basket, without spilling water on the floor, is to insert a small funnel in the dirt, as near the center of the basket as possible, and hidden by the foliage. Fill this funnel with water every day asd it will soak into the soil gradually.

A Convenient High-Chair

If four rubber-tipped door stops are screwed into the legs of an ordinary chair, it will make an ideal high chair for kitchen work, or for a small child.

Testing Coffee

A way to test the quality of coffee is to put a spoonful in a glass of cold water and add a few drops of lemon juice. If the coffee is pure it will remain on top of the water; if not, the water will become brown in color.

The Patch Bag

A most practical patch bag can be made from a yard or two of mosquito netting. This enables one to see the contents from the outside, and there is no necessity of emptying the entire contents to find the exact piece of goods wanted.

Pouring From Cans

The secret of pouring liquid from a can is to make two holes in the can instead of one, about an inch apart. The one hole is for the liquid to pour from, the other hole to let the air into the can.

HINTS FOR THE FARMER

ANNUAL CONVENTIONS

Ontario Fruit Growers' Association—Jan. 19, 20 and 21, Royal Connaught Hotel, Hamilton.

Ontario Plowmen's Association—Feb. 1, King Edward Hotel, Toronto.

Ontario Field Crop and Seed Growers'—Feb. 2, King Edward, Toronto, 2 p. m.

Class "B" Fairs Association—Feb. 2, King Edward Hotel, Toronto, 2 p. m.

Ontario Agricultural Societies—Feb. 3, King Edward Hotel, Toronto, and Feb. 4.

Seed Display—Feb. 1 to 4, King Edward Hotel, Toronto.

PRICE PARITY

The disadvantage which prevailed between prices of farm commodities and manufactured products since 1929 was terminated in Oct. 1936, and during the first half of 1937 farmers were able to obtain a greater than normal quantity of manufactured goods in exchange for their agricultural products. In the last several months, due to the fall in agricultural prices, this advantage has been almost lost and at the first of December the two sets of prices were practically on a parity. It is expected, however, that the present position will not be greatly changed during the first part of 1938.

REARING WINTER PIGS

The winter feeding of swine presents many problems that are not encountered in summer time, since pigs are forced to live under unnatural conditions in winter and without the variety of feeds available in the earlier part of the year. At the same time it has to be remembered that any attempt at forcing winter pigs when exercise is limited is courting disaster. Good feed should be fed at a rate that the pigs can overtake and the pigs kept in dry, comfortable quarters with room for exercise in the early stages of growth. By combining good feeding and management, many of the common ailments of swine will be avoided, and the result will be healthy and thrifty market pigs.

Successful winter pig production depends largely upon three factors. These factors, are: warm, dry sleeping quarters, free from draughts; suitable feeds and care in feeding them, and exercise in the early stages of growth. Exercise for the growing animal is practically a necessity. This is particularly true of the pig in the early stages, and especially so if the pig is being forced by heavy feeding. Heavy feeding without exercise is conducive to crippling. It is wise, therefore, to allow the young pigs to run outdoors during the fine fall weather, and when they must be kept inside, due to bad weather, they should be allowed sufficient pen space to exercise freely.

With regard to providing warm and dry sleeping quarters, if there are buildings available it would be unwise and not economical to build new pig quarters. Even old buildings should be remodelled only sufficiently to ensure comfortable feeding and sleeping accommodation. Sufficient trough should be provided so that each pig will have an opportunity to secure a fair share of the feed. If the building is draughty or likely to be cold, the construction of a covered sleeping berth will be well worth consideration. It can be constructed of any available lumber in a dry corner of the feeding pen. The sleeping berth should not be more than three feet high and covered with boards and straw, and just large enough in area to house the pigs comfortably in a bed of dry, clean straw.

THE BRITISH MARKET AND CANADIAN FARM PRODUCE

A story of neglected opportunities for sale of Canadian agricultural products in the United Kingdom market is told in a highly informative report just issued by the Dominion Minister of Agriculture, Hon. James G. Gardiner. The report reveals the results of an intensive study of the British market which was conducted by a group of Canadian agricultural experts who visited the British Isles with A. M. Shaw, recently appointed Director of Marketing Services for the Dominion Department of Agriculture. It was found that other Dominions' products were better known than Canadian in Great Britain and that housewives were not familiar with Canadian goods.

Practically every product of the Canadian farm which enters the export market, from cattle and dressed poultry to honey and canned pears, is dealt with in the report, and each item is related to the British merchant and consumer. The report reveals information which the Canadian agricultural specialists gleaned from interviews with importers, commission agents, brokers, wholesalers, manufacturers, retailers and housewives in 18 cities in England, Scotland and Ireland. Farms where herds of Canadian dairy cows and beef cattle were feeding were visited, as were fruit auctions, cheese factories, jam manufacturing plants, and famous food marts.

The report includes six general findings of great importance to the Canadian farmer and to all those interested in the export of Canada's farm produce to the British market. Definite recommendations are also given in the report, advocating an immediate adoption of a three-fold, long-term policy to win greater and more constant share of the British market. These findings and recommendations are set forth at length in the 86-page report which may be obtained free on application to the Publicity and Extension Branch, Dominion Department of Agriculture, Ottawa.

DOTS AND DASHES FROM "CANADA 1938"

Walter Bowles, "Canada 1938" Roving Radio Reporter, will be heard from Station CFAC, Calgary, Friday evening, January 14th.....The genial reporter furnished quite a surprise in Timmins, Ontario, recently, on the occasion of the fourth anniversary of Station CKGB.....The special anniversary programme featured a sketch by Imperial Tobacco's itinerant broadcaster who drew rounds of laughs with the humorous tale of "Little Albert and the Lion" complete with gestures and accent....."Canada 1938" mixed choir is really unique organization.....Within choir itself are four distinct vocal units.....a male quartet, a male octet, an octet of mixed voices and a harmony trio of girls.....Hours of rehearsals are required to achieve vocal blend, diction, phrasing and microphonic balance .....As the program goes on the air a tall, scholarly-looking young man takes his place at a microphone in an Uptown Montreal studio and sits there standing-by for any eventuality. It's his job to fill in should communication facilities prevent the broadcast of on-the-scene news reviews by prominent European correspondents.....For nearly two seasons European pick-ups came through as planned.....Then came Christmas Eve.....with a pick-up in Jerusalem.....On the appointed cue from Montreal, Cairo available but trouble encountered in the relatively short link on to Jerusalem.....Producer Victor George immediately cuts-in with well chosen words and presents the man who had waited two seasons for this eventuality.....In an unhurried and pleasing tone Jack Ralph talked of Christmas and of Santa Claus.....but it was truly as much Jack's night as Santa's.

INKERMAN PUBLIC SCHOOL REPORT

Senior Room

Grade IX—Jean Allison, Archie Strutt Bryant Elliott, Raymond Rennick.

Grade VIII—Gordon Crowder, Lorna Timmins, Vivian Rennick, Winnie Strutt, Angus Hurley, Pauline Froats.

Grade VII—Charlie Guy, Phyllis Hudson, Joyce Timmins, Grant McIntosh, Ralph Guy, Raymond Thompson.

Grade VI—Patricia Crowder, Ralph Hurley,, Robert Nelson.

Grade V—Lorna Bailey,, Donald Stetson, Lorne Elliott, Gerald Crowder, Billy Timmins, Graham Bartholomew, Kenneth Moore, Ray Barkley.

L. A. LaPorte, Principal.

Junior Room

Grade IV—Harold Strutt, Jackie Nelson,, Billie Stetson, Gerald Nelson, Frances Timmins, Mervyn Burleigh, Lillian Thompson, Elaine McIntosh.

Grade II—Marion LaPorte,, Marion Stetson, Doris Bailey, Dolores McIntosh.

Grade IB—Denzel Crowder, Allan Nelson, Allan McIntosh, Ronald Timmins, Doris Burleigh, Carl Froats.

Grade IA—Kenneth Timmins, Ruby Thompson, Cecil Moore, Lorne Moore, Gordon Bartholomew.

Beginners — Clair Bailey, Shirley Bailey, Glenn Strutt,, Lois Rennick, Jean McIntosh, Harold Stetson ,Joan Wiseman, Olive Thmopson.

Dorothy Slater Teacher.

CORN USED TO MAKE CARS

Corn is one of the principal farm products consumed in building motor cars. Five and one-quarter bushels of corn are consumed in turning out a new car. It is used in manufacturing the butyl alcohol and butyl acetate, from which is made the solvents for lacquers used in painting motor cars. The automobile industry is one of the farmer's biggest customers. Besides corn it uses cotton, wool and leather in tremendous quantities. Linseed oil and other materials made from farm products are also used extensively.

PERFECTION

The great Italian sculptor, Michelangelo, was once visited by an acquaintance, who remarked, on entering the studio: "Why, you have done nothing to that figure since I was here last." "Yes," was the reply, "I have softened this expression, touched off that projection, ,and made other improvements." "Oh!" said the visitor,, "those are mere trifles." "True," answered Michelangelo, "but remember that trifles make perfection; and perfection is no trifle."

"MEEKNESS"

"The meek enjoy almost a perpetual Sabbath."—M. Henry.

* * * *

"The spiritual sense of truth must be gained before Truth can be understood. This sense is assimilated only as we are honest, unselfish, and meek."—Mary Baker Eddy.

* * * *

"Meekness excludes revenge, irritability, morbid sensitiveness, but not self-defence, or a quiet and steady maintenance of right."—Theophylact.

* * * *

"Selfish men may possess the earth; it is the meek only who inherit it from the Heavenly Father, free from all defilements and perplexities of unrighteousness."—Woolman.

* * * *

"Blessed are the meek: for they shall inherit the earth."—Matthew 5:5.

* * * *

"Meekness cannot well be counterfeited. It is not insensibility, or unmanliess, or servility, it does not cringe or whine. It is benevolence imitating Christ in patience, forbearance and quietness."—W. S. Plumer.

SOUTH GOWER YOUTHS ARE BOUND OVER

Albert Bolton and Alvie Sullivan, young men of South Gower, were given suspended sentence and bonded for one year for $100 each on a charge of having their faces masked by night. The case was heard before Magistrate J. McCormick, of Winchester, at Kemptville, and the complaint was laid by Daniel Eager, of South Gower, and at whose house the young men called on December 16 and allegedly caused a disturbance.

Provincial Constable A. McLeod testified the young men admitted they had been at the house and were masked.

The mounting cost of everything, by the way, is just what you voted for. It is largely the result of taxes being passed on to the public.

TELEPHONE TALKS IN THE WATSON FAMILY



That LONG DISTANCE Habit is Catching!

The Watson youngsters are not merely playing telephone — they are playing *Long Distance;* for Long Distance is a habit with the Watson family — an inexpensive habit that saves anxiety and helps keep the family together. Let the telephone extend *your* horizon beyond your immediate neighbourhood. Let it keep you in touch with faraway relatives and friends — the cost is surprisingly small.

THE BELL TELEPHONE COMPANY OF CANADA — LONG DISTANCE TELEPHONE

Reductions in telephone rates—local and long distance—in 1935, '36 and '37 have effected savings to telephone users in Ontario and Quebec of nearly one million dollars yearly.

See and drive the 1938 OLDSMOBILE



THE BIG NEW CAR THAT HAS Everything ★

Illustrated — 6 cylinder 5-passenger Sedan with trunk.

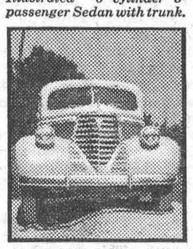



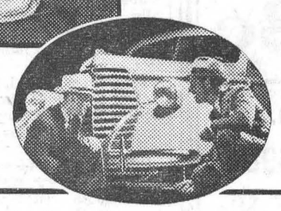

★ **AHEAD IN STYLE** — One glance will tell you that Oldsmobile is again the Style Leader — with new dashing distinction and dynamic streamlining.

★ **AHEAD IN SAFETY** — Only Oldsmobile gives you the new Safety Instrument Unit with Safety Dash — plus Unisteel Turret Top Body by Fisher — Super-Hydraulic Brakes — and Center-Control Steering.

★ **AHEAD IN COMFORT** — Note these quality features: Knee-Action Wheels . . . Dual Ride Stabilizers . . . Adjustable Front Seats . . . Fisher No-Draft Ventilation . . . Roomy, luxurious interiors and Weather-Sealed Doors.

★ **AHEAD IN VALUE** — Oldsmobile provides every new and proved feature. Nowhere else can your money buy so much. Step ahead and be money ahead with a new 95 Horsepower Oldsmobile Six.

PRICED FROM $1161

(6-cyl. 2-Pass. Sport Coupe with Opera Seats)

Delivered at factory, Oshawa, Ontario. Government taxes, license and freight additional.

(Prices subject to change without notice.)

Monthly payments to suit your purse on the General Motors Instalment Plan.

8-cyl., 110 hp. models also available

O-38C

HART MELVIN, WINCHESTER, ONT.

Associate Dealers—Chas. McMillan, Chesterville; Ernest Trickey, Williamsburg; J. R. Bullis, Iroquois.

JO-ANNE SHOPPE SPECIALS!

Beautiful Wool Dresses, sizes 14 to 44, regular $3.95, to Clear at $2.59

Two-Piece KNITTED SUITS, Special $2.95

Ladies' Silk Plated Hose 39c pair.

Special for Friday and Saturday Only

Advanced Styles of Flowered and Plain Crepe Dresses, reg. $3.95 and $4.95, Sizes 14 to 44 $2.59

JO-ANNE SHOPPE—TELEPHONE 96.

CANDY!

CHOCOLATES in Boxes, Bulk or Bars; MAPLE BUDS; POLAR MINTS, HUMBUGS, PEPPERMINTS, LEMON DROPS; SALTED PEANUTS; AFTER DINNER MINTS.

You will be surprised how good the quality and how reasonable the Price.

WHEN YOU HAVE A DULL EVENING ON YOUR HANDS

Drop in and buy a Magazine or Book

OTTAWA EVENING CITIZEN
OTTAWA EVEING JOURNAL
TORONTO GLOBE & MAIL
MONTREAL STAR

3c per Copy, 15c week or 60c per month
At Our News Stand

"Duncan's Book Store"
ST. LAWRENCE ST. - - WINCHESTER, ONT.



New Goods!

New Fancy Collars 29c
New Prints, latest colors and patterns 18c
The New National Game, Pick-Up Sticks 20c
New Style Cups and Saucers, price per set 25c
New Special Thin Glass Tumblers, price each 5c
Special Large Size Aluminum Tea Kettles 98c

New Style Bread Tins 15c each.
New Cotton Batts 35c, 49c and 69c
Cello Wrapped Clothes Pins 36 for 10c

T. O. KEYES

TELEPHONE 16 - WINCHESTER, ONT.

Our Column

Entrench your faith and discourage your doubts.—G. T.

Never judge a man's reputation for truthfulness by what he says when in love.

"The road to success is congested with women pushing their husbands along."—Lord Dewar.

A highbrow is one whose learning has out-stripped his intelligence.—Vincent Massey.

Always beware of the man who says he has several irons in the fire. You might get burned by one of them.

He is happy whose circumstances suit his temper; but he is more excellent who can suit his temper to any circumstances.—Hume.

The world doesn't like a man who sulks in his tent, neither does it approve of the one who sulks in public. The popular way is not to sulk.

Oh, it's never a matter of beauty, or brawn,
Of learning, or cut of your clothes;
To be really worth-while, is to feel like a smile
When somebody steps on your toes.

It has been said of Columbus that when he started out, he didn't know where he was going; when he got there he didn't know where he was; and when he came back, he didn't know where he had been.

CURLING CLUB SCHEDULE

The executive of the local curling club met last night and drew up the schedule for rink competition as follows:

Jan. 11—M. Scott vs. W. Agnew; E. J. Spinks vs. L. Kinkaid.
Jan. 13—W. Moffat vs. Wm. Johnston; Wm. Watson vs. J. L. Mill.
Jan. 14—W. Agnew vs. L. Kinkaid; M. Scott vs. E. J. Spinks.
Jan. 17—W. Moffat vs. Wm. Watson; Wm. Johnston vs. J. L. Mill.
Jan. 19—M. Scott vs. L. Kinkaid; W. Agnew vs. W. Moffat.
Jan. 20—E. J. Spinks vs. J. L. Mill; Wm. Johnston vs. Wm. Watson.
Jan. 21—Wm. Agnew vs. Wm. Johnston; M. Scott vs. W. Moffat.
Jan. 24—E. J. Spinks vs. W. Moffat; L. Kinkaid vs. J. L. Mill.
Jan. 25—M. Scott vs. Wm. Johnston; W. Agnew vs. Wm. Watson.
Jan. 27—E. J. Spinks vs. Wm. Johnston; L. Kinkaid vs. W. Moffat.
Jan.28—W. Agnew vs. J. L. Mill; M. Scott vs. Wm. Watson.
Jan. 31—E. J. Spinks vs. Wm. Watson; W. Moffat vs. J. L. Mill.
Feb. 1—Wm. Johnston vs. L. Kinkaid; W. Agnew vs. E. J. Spinks.
Feb. 3—M. Scott vs. J. L. Mill; L. Kinkaid vs. Wm. Watson.

* * * *

The personnel of the rinks is as follows:

Neil Hutt, Howard Fetterly, Chas. Cross, Melvin Scott, skip.
R. Callan, R. Summers, Fred Cass, W. H. Agnew, skip.
Dr. C. H. Meredith, Rev. W. S. Atchison, W. J. Stewart, E. J. Spinks, skip.
E. Duffy, Herb Helmer, J. J. Gray, L. Kinkaid, skip.
H. McKinnon, H. Edgerton, T. O. VanBridger, W. Moffat, skip.
John Fader, Thos. McLean, J. D. Stewart, Wm. Johnston, skip.
J. E. Davis, Dr. D. L. McLean, Albert Turner, Wm. Watson, skip.
J. Burke, Rev. G. O. Davies, W. A. Rowat, J. L. Mill, skip.
Alternates available for all rinks—A. H. Hawkins, W. J. Cass, K.C., Lyle Merkley.

LAST FRIDAY'S TOWN LEAGUE HOCKEY GAMES

The Ford V-8's defeated Bessins 4 to 2 in the first game of last Friday's doubleheader. The game was fast and much excitement was displayed by the crowd of fans present.

Ralph Casselman opened the scoring for Bessins in the first period, when he banged in Lorne Marcellus' rebound. One minute later Lloyd Kenny took a pass from Eric Marquette and evened the count for the Ford V-8's.

L. Cameron and F. Soucie received the only penalties of the game.

Five minutes after the start of the second period, Lloyd Dixon beat the Bessin goalie on a long shot to give the V-8's their second goal. Art Summers made good on Dan Robinson's rebound early in the third period and put the Ford team two goals up. Bessins opened fire and three minutes later Ralph Casselman scored his second goal after Soucie had carried the rubber to the goal mouth. This was offset one minute later when Lloyd Kenny and Art Summers combined for the V-8's fourth counter, Kenny banging it in. The game ended 4-2 for Ford V-8's.

Second Game.

The second game saw Kenmore overcome a two-goal lead to tie the Flyers 2-2. Close-checking featured this contest and six penalties were meted out by the referee. Both teams missed some beautiful scoring opportunities especially Kenmore in the first period, who were very erratic in their shooting and displayed poor judgment around the nets.

The Flyers scored both their goals in the first period, the marksmen being Gord. McDonald and Wilfred Lannin, assisted on the plays by Clark Curtis and Arn. Barkley.

Bill Blair an old veteran of the town league, this year playing for Kenmore, scored both counters for the visitors, one in the second and one in the third. He received assists on both goals, but as Kenmore have no numbers on their sweaters, it was impossible to single out the players deserving of the credit.

EGGS WANTED!

We are paying 24 cents, 22 cents, and 20 cents per dozen for eggs in trade. Honest Grade.

T. O. KEYES.

LOCAL AND PERSONAL NEWS

Service will be held in St. Matthias' Church next Sunday afternoon at 3 p.m.

There will be a Celebration of Holy Communion in St. Peter's Church, South Mountain, next Sunday morning at 10.30 a.m.

The Woman's Auxiliary of St. Matthias' Church will meet at the home of Mrs. Horace Crawford next Thursday afternoon, Jan. 20th.

At the conclusion of St. Paul's Concert on New Year's night, members of the cast of the play, and other friends, were entertained to lunch at the home of Mr .and Mrs. Louis Bouchard.

Mr. Jerry V. Summers has purchased a purebred Holstein bull, 9 months old, from Mr. Stewart Fisher of Vernon. The animal is of the famous Man O'War breed and should prove to be a valuable addition to his herd.

The many friends of Mr. John Moffatt will be sorry to learn that he is, at present, a patient in the Ottawa Civic hospital, where he underwent a serious operation last week. While he is recovering as well as can be expected, his condition is regarded as serious. Mrs. Moffatt and other members of the family are constantly at his bedside.

A New Year's Resolution Dinner was given last Thursday by Mr. J. D. Stewart and Mrs. Stewart, B. Sc., M. A. The guests were the Reverend Mr. and Mrs. W. S. Atchison, the Reverend Mr. and Mrs. Herbert Wood, the Reverend Mr. and Mrs. R. S. Smith of Elma, Mr. and Mrs. Frank Davidson, and Mr. and Mrs. William J. Steele, of Winchester Springs.

Two rinks of local curlers took part in the Edinburgh Granites competition held on Friday and Saturday last in Montreal and enjoyed a splendid outing. Although unsuccessful in their quest of the granites, the local men made an excellent showing and stood fifth place when the competition was over.

Those making the trip were Messrs. W. J. Stewart, W. A. Rowat, Lorne Kinkaid, W. H. Agnew, Lyle Merkley, Wm. Johnston, J. D. Stewart and Walter Moffat.

ANNUAL BANQUET

The annual banquet, sponsored by L.O.L. No. 862 and L.O.B.A. No. 817, was held in the local Orange Hall last evening, with a large attendance. The guest speaker for the occasion was Rev. C. L. Mitchel, of Vernon, who delivered an interesting address on "International Affairs." Other speakers included Rev. W. S. Atchison, W. J. L. Boyd and Bertram Smith, past County Master.

During the banquet community singing was indulged in and several musical selections were rendered.

Catering was under the supervision of Mrs. Isabel Curtis, assisted in serving by Misses Edrie Boyd, Jean, Gladys and Bessie Smith, Lillian Bruce, Cynthia and Doris Barnard.

The chairman of the banquet committee was Nelson Dixon.

At the close of the toast-list, a vote of thanks was extended the guest speaker and others who had assisted with the evening's entertainment.

LEGISLATURE TO OPEN FEB. 23rd

Premier Hepburn announced last week after a Cabinet meeting that the first regular session of Ontario's 20th legislature would open Wednesday, Feb. 23.

Lionel Conacher (Lib. Toronto Bracondale), formerly the "Big Train" of sport, will move the address in reply to the speech from the throne, the Premier said. Romeo Begin (Lib. Russell) will second the motion.

The Assembly will open a month earlier than originally planned in order that its deliberations may be completed before the Rowell Commission on Dominion-Provincial relations opens its Ontaro hearings.

It was said in political circles possible conflict between House debates and commission evidence thus will be avoided and members of the cabinet will be free to prepare and present submissions to the inquiry.

The legislature met in special session Dec. 1 and was prorogued by Lieutenant-Governor Albert Matthews Dec. 3 after passing legislation to strengthen the Succession Duty Act.

DELIGHTFUL RECEPTION HELD

Over 100 friends and neighbours gathered at the home of Mr. and Mrs. J. D. McDonald's of Ormond on Thursday last in honour of the recent marriage of their son, Daniel. The evening was spent in games and contests, conducted by Miss Hazel McDonald and Mrs. Fred McDonald, after which the following address was read by Mrs. Sandy McNabb.

Dear Dan and Phebe:

We, your friends and neighbours, have assembled here this evening for the purpose of extending to you our best wishes your future happiness.

We know you, Dan, as one of our most highly esteemed young men, ever helpful and dependable. We are also pleased, Dan, that you will remain in the community and that you are bringing what we know will be a helpmate and neighbour.

In some small measure we wish to make known to you the place which you hold in our affection by asking you to accept these gifts, and in after years may they bring to mind pleasant recollections of happy days spent among us.

Signed by Mrs. T. J. Armstrong and Mrs. Wm. Armstrong.

All joined in singing "For They Are Jolly Good Fellows." A beautiful bride's book was also presented in which the guests present had registered.

Dainty refreshments were served by the hostesses, Miss Elsie McDonald, Mrs. T. J. Armtrong, Mrs. Wm. Armstrong and Miss Margaret McDonald, assisted by Miss Stevenson, Mrs. J. Aldham, Mrs. R. McDonald, Stewart Armstrong, Stewart McDonald and Ross McConnell. The rest of the evening was spent in singing, and recitations by Miss Brunton and Mr. W. G. Porteous.

Mr. and Mrs. Lorne Henderson are spending this week, the guests of the former's grandparents, Mr. and Mrs. Robt. Henderson.

* * * *

Those visiting at the home of Mr. and Mrs. L. Bouchard on Sunday last were, Mr. Rowat Bruce and sister, Jenney, and Mr. W. Brown, of Spencerville, and Mr. Merlyn Wilson of Beckett's Landing.

JUNIOR TOWN LEAGUE HOCKEY SCHEDULE

The opening games of the Junior Town League, an organization of juvenile hockeyists, were played at the local arena last Thursday afternoon, when the Bush-Wackers held the Dynamiters to a 2-2 draw, while the Hell-Drivers defeated the Vernon Bombers 4 to 2. As will be noted in the schedule, these games are played at 4.30 p.m. on Tuesdays and Thursdays of each week. There is no admission charge, as the league was formed by Mr. Hy. Bessin in an effort to train the younger boy in organized hockey. As they grow older and become seasoned players, they will be drafted into the teams of the Senior Town League. If you have a few moments to spare, drop around to the arena and watch these teams go into action. When the Bush-Wackers start chopping wood and the Dynamiters blow up, there is bound to be action. Then again, when the Vernon Bombers send shells exploding near the Hell-Drivers, anything is liable to happen. Anyway, these youngsters deserve some encouragement, so attend some of their games and let them know you are interested. They are the stars of tomorrow and Mr. Bessin is to be congratulated on the interest he has displayed in their behalf.

The complete schedule follows:

Thursday, Jan. 6—Bush-Wackers vs. Dynamiters; Vernon Bombers vs. Hell-Drivers.
Tuesday, Jan. 11—Vernon Bombers vs. Dynamiters.
Thursday, Jan. 13—Bush-Wackers vs. Hell-Drivers.
Tuesday, Jan. 18—Bush-Wackers vs. Vernon Bombers.
Thu lay, Jan. 20—Hell-Drivers vs. Dynamiters.
Tuesday, Jan. 25—Dynamiters vs. Bush Wackers.
Thursday, Jan. 27—Vernon Bombers vs. Hell-Drivers.
Tuesday, February 8—Dynamiters vs. Vernon Bombers.
Thursday, Feb. 3—Hell-Drivers vs. Bush-Wackers.
Tuesday, Feb. 8—Vernon Bombers vs. Bush-Wackers.
Thursday, Feb. 10—Dynamiters vs. Hell-Drivers.
Play-Offs—Feb. 15th, 17th and 22nd.

The personnel of the different teams is as follows:

Hell-Drivers

Captain, Eddie Boyd. Fred Curtis, Rus. Lynch, Max Boyd, Hartley Allison, Jim VanBridger, Herman Hutt, Keith Holmes Bob Saunders, Sterling Dawley, goal. Dave Melvin, manager.

Vernon Bombers

Captain, Ken. Boyd; Dan. Cameron, John McKercher, Lorne Acres, Carmen Acres, Gerald Mallory, Glen Christie, Billie Workman, Reg. Workman, goal; Bill Servage, manager.

Dynamiters

Captain, Les. Summers; J. Thompson, Grant McIntosh, Angus Hurley, Ralph Walker, Fred Price, Duncan Levere, G. Fader, Bob Rivers, Norbie Hutt, goal; Lloyd Laporte, manager.

Bush-Wackers

Captain, Gerald McKendry; Jamsey Lennox, Frank Kellogg, Bob Barclay, Ray Lannin, Lyle Armstrong, Graham Workman, Gordon Steinburg, Albert Steinburg, Raymond Clements, goal; Buck Coons, manager.

Chesterville Loses Prominent Citizen

Wesley B. Lawson, K.C., one of Chesterville's leading citizens, prominent solicitor and lawyer, and senior member of the firm of Lawson and Lawson, Chesterville, died at his home on Main street there Sunday after a short illness. Mr. Lawson was ill only ten days. He was in his 78th year.

Born in Winchester township in 1860, son of the late Samuel Lawson and Minerva Nash, he received his education in Chesterville public school, Morrisburg high school and St. Catherine's Collegiate. In 1886 he graduated from Trinity University, Toronto, and in 1887 from Osgoode Hall,

Mr. Lawson practised law for one year in Toronto in partnership with H. H. Dewart, K.C., before coming to Chesterville, where he had resided since.

In 1913 he was named King's Counsel. He had since been solicitor for the village of Chesterville and for the counties of Grenville-Dundas, Mr. Lawson served several terms as reeve of Chesterville and was a member of the village council at different times. He was a nominee for reeveship in the last district elections, but declined to run.

A prominent business man as senior member of the firm of Lawson and Lawson, he was active in Masonic circles, and in 1929 was made a life member of the Chesterville branch of the A. F. and A. M., Lodge No. 320. He had for many years been a member of the Canadian Order or Foresters and was also an active participant in lawn bowling competition as a member of the Chesterville Lawn Bowling Club.

Surviving are his widow, the former Ada Rose, whom he married in 1892; three sons, Fred of Montreal; Kenneth Lawson, the junior member of the Lawson firm; and Arthur, both of Chesterville; one daughter, Mrs. W. Staples of Toronto, and one brother, William Lawson of Chesterville.

The funeral was held at 2 p.m. on Tuesday from his late residence to Trinity United Church. Interment was in Maple Ridge cemetery.

He who praises everybody praises nobody.—Dr. Johnson.

Orange Pekoe Blend
"SALADA" TEA
515

TOWN LEAGUE HOCKEY SCORES

Friday—Ford V-8's 4, Bessins 2; Kenmore 2, Flyers 2.
Monday—Ford V-8's 2, Flyers 1. Bessins 2, Kenmore 1.

Next Games

Friday, Jan. 14th—Bessins vs. Flyers; Kenmore vs. Ford V-8's.
Monday, Jan. 17—Ford V-8's vs. Bessins; Kenmore vs. Flyers.
Wednesday, Jan. 19—Flyers vs. Ford V-8's; Kenmore vs. Bessins.

RECEIVES CERTIFICATE

Miss Isobel B. Johnson, of Kemptville, is one of those receiving certificates at the conclusion of a course for trained attendants conducted by the Young Women's Christian Association of Montreal.

IN MEMORIAM

In loving remembrance of Ezra Thorpe who passed away Jan. 17th, 1937.
One beautiful morning at opening of day
A Voice was calling that seemed to say,
'Ye that are weary, come and rest,
Lay down thy head upon My breast,
Come follow Me and I will guide
Thy footsteps on the Jordan's side."

Our loved one heard the sweet command
And tenderly took the Saviour's hand;
Always so loving, truthful and kind,
Few in this world his equal to find.
A beautiful life that came to an end,
He died as he lived, everyone's friend.
—Wife and Family.
37p.

BIRTH

At Kingston, Ont., on Monday, January 2rd, 1938, to Mr. and Mrs. Kenneth Annable, a son.

FOR SALE

A mow of good Hay. Apply to T. O. Keyes, Winchester
37c.

STRAYED

There strayed to my farm about a month ago, a calf. Owner may have same by proving property and paying expenses. George McIntosh, Inkerman.
37p ,

BIG ROCK POULTRY FARM

Big Rock "Pay Day" Chicks have been making money each year for our customers. Our 1938 price list tells why, it also explains our early order discount. Write for it today and receive free our calendar (Miss Canada),
Big Rock Farm, Box 10 Mille Roches.

FARM FOR RENT

Farm of late Kenneth Baker, situated 1-2 mile south of Station. 100 acres including paying apple orchard. for rent to responsible tenants having stock and implements. Apply to
Mrs. Edwin Baker, 78 Kilbarry Road, Toronto.
36tfc.

JANUARY SPECIALS

One Cent Sale

IVORY SOAP .....10c bar.
EXTRA BAR FOR 1c.

SWANSDOWN FLOUR 35c
One 4 oz. tin of Calumet Baking Powder FREE!



TEA CANISTER FREE!

C. E. CROSS

Orders Promptly Delivered
TELEPHONE 72 - - WINCHESTER

BIG

IN EVERYTHING BUT PRICE

Deforest-Crosley Radios

WITH THE AUTOMATIC TUNING

At last—Startling beauty of Tone, Exceptional Power.....all skillfully designed into a Beautiful Radio.

If you have hesitated to buy a Radio because of questionable tone or performance, drop in and hear the 1938 De Forests'

See these Radios, also the Watches, Silverware and Bridge Gifts that are displayed at Davidson's.

Guaranteed Watch and Clock Repairs at reasonable prices. Radio Servicing a Specialty.

Alex W. Davidson
Jeweller and Radiotrician
TELEPHONE 75. - WINCHESTER

Good Advice

At this season of the year when you are resolving to do certain things that will make your life a happier one, be sure and include a resolution regarding your eyes. Resolve now that you will not neglect to give your eyes the attention they deserve. An examination at my office will determine whether your eyes are as healthy as they should be or not. If you need glasses, a delay in procuring the proper lenses is dangerous.

GEO. J. HUNT,
Registered Optometrist
OFFICE IN REXALL DRUG STORE
CHESTERVILLE - - ONTARIO
Residence Telephone No. 10-W.
Evenings By Appointment

WANTED

Housekeeper; steady work. good wages if satisfactory. Apply to Mrs. Murray Ball, Morrisburg
36-37c

TO RENT

Six-Roomed Dwelling. Apply to The M. F. Beach Co. Ltd. Winchester.
27tfc.

NOTICE TO CAR OWNERS!

We have installed an up-to-date glass cutting and grinding machine and will be able to give you a good job at a moderate price. Also Vulcanizing and Auto Electrical Work. New and Used Batteries for sale. New and Used Tires for sale.

Clarence Deeks, Main Street.
23tfc

CASS & CASS
Barristers & Solicitors
W. J. CASS, K.C. F M. CASS, M.A.
Telephone 11 Winchester, Ont.

DR. CLAIR J. LOCKE
Physician and Surgeon
Office Hours: 9 to 11 a.m.; 2 to 4 and 7 to 9 p.m.
Phone 104. St. Lawrence Street, Winchester, Ont.

MARSHALL SPRING MATTRESSES



FIT YOUR BODY

WE HAVE A COMPLETE LINE OF THE POPULAR MARSHALL MATTRESSES AND WILL BE PLEASED TO QUOTE YOU PRICES. YOU WILL NEVER KNOW THE COMFORTS DERIVED FROM AN "INNER SPRING" MATTRESS UNTIL YOU HAVE USED ONE. WHY NOT REPLACE SOME OF YOUR OLD WORN-OUT MATTRESSES WITH A NEW MARSHALL. THEY ARE GUARANTEED AND WILL GIVE THE UTMOST IN SATISFACTION. WE CARRY OTHER LINES ALSO.

J.L. DIXON, Furniture Dealer

TELEPHONE 13, WINCHESTER, ONT.
Funeral Director - Packard Ambulance Service