BY'S LINE
TODAY

Out West they wear a teepee over the toupee to keep the wig warm.

The CHESTERVILLE Record

"DUNDAS COUNTY THE LAND OF MILK AND HONEY" . . . . . COVERS EASTERN ONTARIO'S GREATEST DAIRYING SECTION

Sixty-third Year, No. 7 | Chesterville, Ontario, Thursday, November 15, 1956 | Single Copies, 5c

Eastern Star Officers Installed for 1957 At Colourful Ceremony in Finch Community Hall

A very colourful ceremony was held in Finch Community Hall when the new officers for Signet Chapter of the Eastern Star for 1957 were installed.

The installing officer was Mrs Fanny Hayes, Past District Deputy Grand Matron, Ottawa Chapter. The installing marshal was Mrs Mae Ouderkirk, Past Matron of Signet Chapter, and the pianist for installation was Mrs Gladys Wallace, Past District Deputy Grand Matron, Success Chapter, Ottawa.

The new officers for 1957 are: Worthy Matron, Mrs Stewart Begg, Crysler, installed by Mrs Fanny Hayes, Past District Deputy Grand Matron, Ottawa Chapter; Worthy Patron, Mr George Zeron, Newington, installed by Mr Ernest McMillan, Past Patron of Signet Chapter, Finch; Associate Matron, Mrs Agnes Scott, Moose Creek, installed by Mrs Iva Zeron, Newington, Past Matron of Signet Chapter, Finch.

Associate Patron, Mr Stewart Begg, Crysler, installed by Mr B. C. McIntosh, Berwick, Past Patron of Signet Chapter, Finch; Secretary, Mrs Wilma Greer, Chesterville, installed by Mrs Elizabeth Derraugh, Past District Deputy Grand Matron, Success Chapter, Ottawa; Treasurer, Mr Thorold Rutley, Avonmore, installed by Mrs Laura Desjardins, Past Matron of Capital City Chapter, Ottawa; Conductress, Mrs Marie Valdemar, Finch; Assoc. Conductress, Mrs Grace Durant, Chesterville, installed by Mrs Doris Christenson, Past District Deputy Grand Matron, Capital City Chapter, Ottawa.

Chaplain, Mrs Madelene Merkley, Chesterville, installed by Mrs Mae Wilson, P.M., Capital City Chapter, Ottawa; Marshal, Mrs Hilda Henry, Berwick, insalled by Mrs Jessie Rodgers, P.M., Cornwall Chapter; Organist, Mrs Zella McKillican, of Moose Creek, installed by Mrs Norma Benton, P.M., Progress Chapter, Ottawa; Star Points, Marion Marcellus, Chesterville, Lola Marcellus, Chesterville, Jean Shaver, Newington, Jennie MacLean, Finch, and Lorna Eeamer, Northfield, installed by Mrs Pauline Robertson, Finch, P.M., Signet Chapter.

Warder, Malvena MacIntyre, of Finch, and Sentinel, Roy Miller, Berwick, installed by Mrs Mabel Hollister, P.M., Morrisburg Chapter.

The obligation was given by John Barlow, Past Grand Patron, Ottawa Chapter.

Three beautiful solos, "Walk Hand in Hand With Me," "The Lord's Prayer" and "Give Us This Day," were sung by Mrs Olive Cass, Chesterville, acompanied by Mrs Hosea Droppo, Chesterville.

The Harmony Matrons of District 14 formed a guard of honour for the incoming Matron and Patron.

Guests were present from Cornwall, Wales, Morrisburg, Ottawa, Almonte, and the District Deputy Matron from North Bay was also present.

Remembrance Day Parade Headed by Chesterville H. S. Cadets



CHESTERVILLE CADETS led the parade to and from the ceremony site on Sunday as Remembrance Day was observed. In attendance were Chesterville Legion members as well as the cadet groups. The ranks formed up in the village square on the north side of the river, marched to the hall grounds and returned across the bridge at the conclusion of the ceremonies.—Record Photo.

C. W. G. MacIntosh Explains Seaway Project At Public Meeting

C. W. G. MacIntosh, Chief Information Officer, St. Lawrence Hydro Project, was guest speaker at a public meeting, sponsored by Chesterville Women's Institute and held in Community Hall, when it was very gratifying to note so many interested people and school students present.

Tracing the project from its inception to the present, Mr MacIntosh showed coloured slides of the vast engineering feat and also explained the problem from the standpoint of human relations.

The speaker was introduced by H. Keith Graham and thanked by the president of Chesterville Women's Institute, Mrs B. W. Campbell.

A short programme previous to the main address was presented and proved very popular. Linking the old world, now passing, with the new and forward look as shown by the Seaway, was a graceful minuet danced by Mrs Kay MacKinnon Sutherland, of Finch, who, in her 78th year, captivated the audience as she curtsied and whirled to piano accompaniment by Mrs P. J. Gilroy and the strains of the violin played by Mrs George Merkley.

Two of Chesterville's many gifted children sang solo very sweetly, Ann Crawford singing "Whatever Will Be, Will Be," and Joyce Marriner "My Hero," the former accompanied by Mrs James Fyke and the latter by Mrs Hugh Marcellus. Gloria Bowman danced Scottish dances and Nancy Moore two tap numbers, both girls meeting great applause. Their accompanists were Mrs Hugh Marcellus and Barbara Ann Merkley.

The president thanked Mrs Edwin Forward, Mrs Wiliam Forward, the chairman, Mr Graham, the pianists and violinist, the children and Mrs Sutherland, Mrs Hewitt, Mrs Gerald Gilbert and Mr Carl Merkley for assistance given in presenting this project which had proved so interesting.—S.C.

IN HOSPITAL

Robin Morris, son of Mr and Mrs Jack Morris, of Prescott, is in St. Vincent de Paul Hospital, Brockville, where he underwent an operation on Tuesday evening.

Mrs Wilburn Robinson Hostess for Meeting Of Grantley W.A.

The November meeting of Grantley W.A. was held at the home of Mrs Wilburn Robinson Friday evening, with a good attendance of members and one visitor. The president, Mrs Gordon, was in the chair.

After the opening hymn and Lord's prayer, Mrs Ernest Beckstead read Psalm 46 and Miss Bessie Shaver the lesson thoughts and helped with a splendid discussion on the topic "Victory and Remembrance Day," so appropriate with the state of the world as it is.

Mrs Beckstead had charge of the study book, the subject being "The Parable of the Fig Tree." Members were asked to prepare the remaining lessons for the December meeting in order to complete the series for the year.

A musical treat was enjoyed when little Lois Robinson and Margaret McMillan sang "You Can't Play in Our Yard" and Nancy McMillan, "Timothy Lee." Mrs Darling read "Christ Had Compassion" and Mrs Glenn McMillan, "Only a Word."

Mrs M. O. Robinson read a letter from Mrs S. B. Casselman expressing thanks for sympathy.

Lunch was served and Mrs Hesson thanked the hostess and all who helped make the evening a success.

Mrs Jas. O. McMillan invited the members to hold their annual meeting and exchange of gifts at her home in December. The roll call will be a Christian wish.

R. N. GRADUATE

Miss Ann McDonald, daughter of Mr and Mrs James McDonald, of Limerick, has been successful in obtaining her Registered Nurse degree. She is a graduate of St. Joseph's School of Nursing, Cornwall. Miss McDonald was a Gold Medalist and also won the Dr Pender Prize in Pediatric Nursing.

WALLACE ROGERS, 80

The funeral service was held here recently of Wallace Rogers who passed away in Toronto on October 30. Mr Rogers was in his 80th year and had been ill for some time. He died in St. Joseph's Hospital. The funeral service was from Rowe's Funneral Home to St. Mary's Church where Father J. P. Ainslee officiated. Burial was made in the Catholic Cemetery.

Mr Rogers was born in England. For over thirty years he worked here in the Nestlé plant; he retired three years ago and moved to Toronto. He is survived by his widow and two daughters, Joan, of Toronto, and Florence, of Vaudreuil, Que.

Stormont County Farmers Honour F. C. Eligh At Banquet Held in Lunenburg Community Hall

Farmers of Stormont County combined to honour Clifford Eligh, of Finch, at a banquet given in his honour in Lunenburg Community Hall. Mr Eligh is president of the Holstein-Friesian Association of Canada and a leading figure in Eastern Ontario's dairy cattle breeding industry.

George Clemons, of Brantford, secretary-manager of the association, outlined Mr Eligh's career during the 15 years he has been an association official, and his connection with the Glenholm herd of Holsteins.

"His basic good qualities carried him to the top without the fanfare and false publicity wee see too often today," Mr Clemons remarked.

During the evening Mr and Mrs Eligh were presented with a bouquet of red roses as a special tribute to Mrs Eligh and an upholstered chair to Mr Eligh from the Stormont Holstein Breeders and the Federation of Agriculture.

Mr Clemons was introduced by Wendell Henry, of Berwick, and thanked by Charles Baker, of Newington. Mr Eligh's activities, particularly his many years of endeavour on the local scene, as a leading figure in the county black and white show, 4-H calf clubs, first president of the Federation of Agriculture and many other community enterprises, were described by W. S. Fraser, reeve of Roxborough Township.

The chair was presented by Wililam Legault on behalf of the Federation and Floyd Dingwall, president of Stormont Junior Farmers. Mr Eligh replied, mentioning particularly the fact that his home county has long been noted for its fine livestock, with some of the best Ayrshire and Jersey breeders in the country among his neighbours.

Alfred Beaudette, president of the Stormont Holstein Breeders, acted as chairman.

Among those having words of praise for Mr Eligh were Albert Lavigne, M.P. for Stormont, and Peter Manley, M.L.A., as did United Counties Warden H. H. Ouderkirk, of Finch.

Comrade Richardson congratulated the members of the Legion on the very fine hall they have built and urged the newly formed group of Legionettes to assist in every way possible. She stressed the high ideals of loyalty, ethics and conduct expected from each and all who became members of the Auxiliary and guided on the formation of the executive and installation of officers.

Thirty-eight charter members pledged themselves and the officers who will serve are: President, Comrade Eileen MacMillan; 1st vice-president, Comrade Anna Marcellus; 2nd vice-president, Comrade Kay Doering; secretary, Comrade Lucy Cummings; treasurer, Comrade Madeliene Merkley; sergeant-at-arms, Comrade Phyllis Price.

Executive committee: Comrades Jean Fyke, Lily Olsen, Jean Smith, Nancy Henderson, Marion Lynch and Audrey Butcher; sick and visiting committee: Comrades Helen James and Alice Wardell.

Convener of the social committee is Comrade Butcher and Comrades Marcellus and Doering will be the application committee.

The meetings are scheduled to be held on the second Tuesday of each month, the next to be December 11.

Refreshments were served and all present enjoyed the social hour which followed.—S.C.

WOMAN HUNTER GETS 200-LB. BUCK

Mrs Leonard Morley, the former Jean LaSalle, daughter of Mr and Mrs Elvin LaSalle, of town, went hunting last Saturday with her husband near their home at Espanola. Mrs Morley, befitting her lesser role, carried a $25 smoke pole and hubby had the expert model, worth $250.

Sure, you guessed it. At the end of the day, Mrs Morley had a fat 200-lb. buck for the freezer and her husband was empty-handed.

ACCIDENT FRIDAY NIGHT AT HAMILTON CORNER

A car driven at a high rate of speed clipped off a telephone pole at Hamilton's corner, a mile north of the village, on Friday night. The auto was being followed by Constable Shane at the time as it appeared to exceed the speed limit in the village.

The driver of the car, Stanley Borbine, 19, of Moulinette, was badly shaken up and cut. His passenger, Wallace Moke, 27, of Newington, suffered a fractured leg and hip and internal injuries. They were treated by Dr Howard Justus. The car was completely wrecked, having travelled 181 feet sideways down the highway after striking the pole.

Mrs. D. J. MacMillan Lays Wreath at Cenotaph

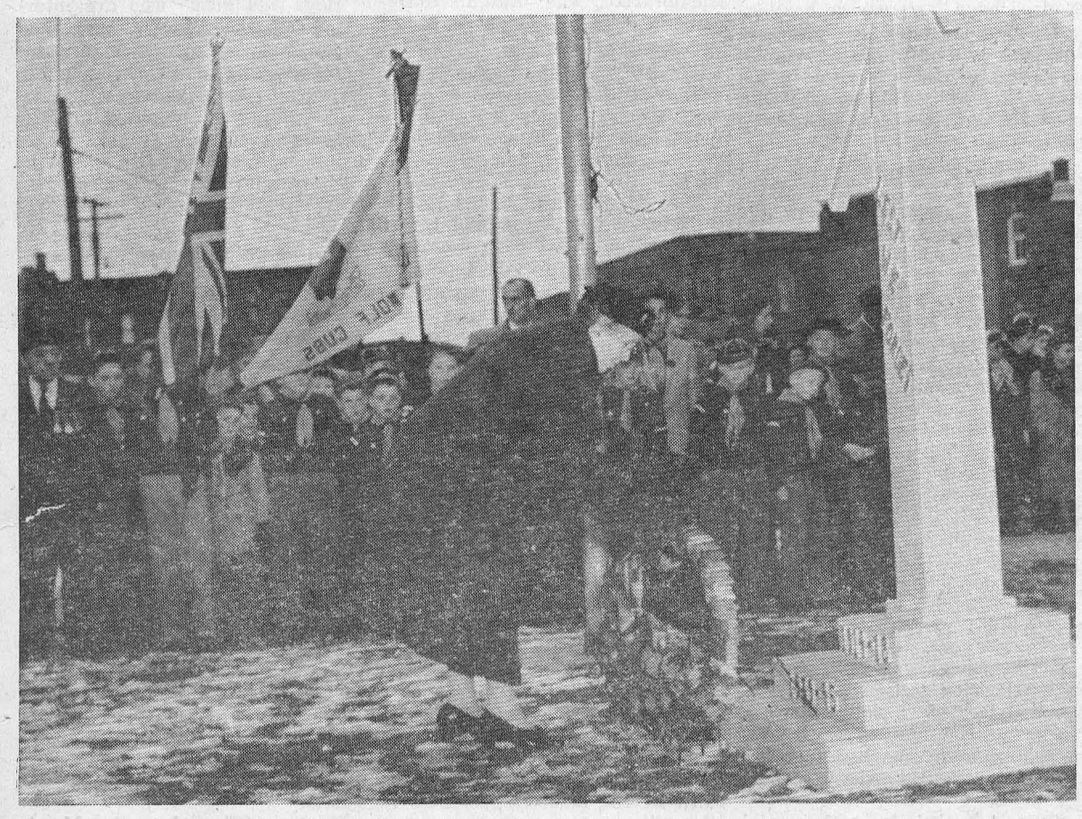

MEMORIAL CEREMONY SUNDAY marked observance here of Remembrance Day. The Broken Cross in front of Community Hall was the gathering place of those who paid their respects to the fallen and the returned living. Among the many wreaths laid was one by Mrs D. J. MacMillan who lost a son in World War II.—Record Photo.

Rev C. Bulzan Guest Speaker At Church Anniversary

Rev Cornelius Bulzan, B.A., B.D., of Newington, was guest speaker at the anniversary service held recently at Grantley. He took his text from 1 Corinthians 12, 12-27, to show that members of the church belong to one spiritual body to work together as do the members of our earthly bodies.

Mr Gordon Thom, Morrisburg, sang two solos, "Think on Me," and "Just for Today." He was accompanied on the piano by Mrs Merkley, of Williamsburg.

The choir, with Miss Margaret Casselman, Montreal, at the organ, led in special music, assisted by Mr and Mrs Wm. Johnstone and Mr Phil Casselman, Finch.

CARD OF THANKS

We wish to express our sincere thanks to all those who so kindly expressed their sympathy in our recent bereavement. Special thanks for the many spiritual and floral offerings and the many acts of kindness from friends and neighbours.

Mrs Rogers and family.

Legion Auxiliary Formed Officers Elected For Coming Year

The 347th Ladies' Auxiliary to the Ontario Provincial Command of the Canadian Legion, B.E.S.L., was organized in Chesterville by Comrade Margaret Richardson, of Toronto, provincial president, and Comrade Edna McMillan, Cobourg, provincial secretary, assisted by Comrade Helen Coons, Winchester Zone commander.

Carl Merkley, as president of the local Legion post, acted as host.

The CHESTERVILLE Record

Member of Canadian Weekly Newspapers Association
Published every Thursday
P.O. Box 119 — Chesterville — Phone 401
H. K. GRAHAM, Editor and Publisher
B. A. Campbell, Operator-Comp. — B. A. Feeley, Press-Comp.

Subscription rates: $2.50 per year, anywhere in Canada, payable in advance. United States and Foreign, $3.50 per year.
Authorized as Second Class Matter by the Post Office Department, Ottawa, Canada.

OPINIONS . . .

Ours and Others

Cattle Vaccination Programme

One of the greatest losses a farmer suffers is the premature death of his calf crop. It can occur in many ways but up to a while ago in Dundas County the greatest killer of unborn calves was the bug fancily called "Brucella abortus." Brucellosis or contagious abortion are the common names of the disease, and among cattlemen, for years, it seemed the expected thing to lose at least many of the calves of the 2-year-olds before their freshening time. In every case only a dead loss was registered, both from the lost calf but also from the period missing from that cow's productive milking period. Throughout the milk cow's life she would suffer similar misfortune to a greater or lesser degree.

Dundas Federation of Agriculture has spearheaded the drive in the county for calfhood vaccination, first on a voluntary basis, then on a county-wide compulsory basis in line with the provincial Brucellosis Act of 1956. Under the act all female cattle must be vaccinated before they are nine months of age. The onus lies now with the farmer to see that this is done as the old system of inspectors is done away with. There will be no cost involved for the farmer, but the choice still remains with him as to what veterinarian he wishes to do the vaccinating. The guards against the disease are further tightened with the provision that no female animal may be brought into the county is she is over eight months of age and unvaccinated. Quite severe penalties can be invoked if the rules are not obeyed. An advertisement of the Federation is printed in this issue of the Record to explain the new system.

Brucellosis or abortion in cattle has been the bane of the farm for years. Sloppy farmers who live only from cheque to cheque paid little heed, or figured the loss one of the many acts of God that make up a farmer's lot. Much of that attitude is passing today. Enlightened groups have done much to clear away the deadwood of carelessness and false knowledge. The passing of the Brucellosis Act will finally see the end of the billy goat in the manger and a more wholesome attitude towards animal health in the cow stable.

Polio Control Indicated

Health Minister Mackinnon Phillips has appealed to those of the general public directly interested in the latest phase of Ontario's poliomyelitis vaccination programme to co-operate wholeheartedly with their local health authorities in order that the programme could be completed before the 1957 polio season.

"We are most anxious that the programme be completed before the 1957 polio season," Dr Phillips said, "since the preliminary findings of our study of paralytic poliomyelitis this year have indicated that the attack rate among non-vaccinated children was 20 times as great as the attack rate among children who had receivel two doses of vaccine."

Ontario's health minister said the distribution of free poliomyelitis vaccine to local health departments is keeping up to schedule. A third of a million doses were distributed during the past two weeks, and it is expected that a million doses will have been placed in the hands of Medical Officers of Health by the end of the year.

A second million doses will have been distributed by the end of February, and another million before the end of the school year.

"These three million doses will be sufficient to complete our plan of giving at least two doses of vaccine to every school and pre-school child, between the ages of six months and 19 years, before the 1957 polio season," Dr Phillips said. "The administration of three million doses of vaccine during the school year remaining is an enormous task. Local health authorities from now on will be announcing their vaccination programme dates, and I urge parents to co-operate in every way to see that their children are at the appointed place at the appointed time.

"This is a community effort and health departments cannot be expected to meet the convenience of the individual. No child should miss his or her vaccine this year if parents will co-operate."

Letter to the Editor

ARMISTICE DAY, 1956

To Our Comrades Who Were In It "Over There"

He's somebody's brother, once so gay,
Though now he's tired and covered with clay.
Though his back is bent from the weight of a pack
A mother, somewhere, prays, "Oh, come back."
Though he drops his H's or twirls his R's,
Perhaps he's the lad came home wearing a star—
A star all the world of men wish to win—
The mark—small cross—made a hero of him.

Somewhere in France your brother may be
Tired, bedraggled and footsore as he,
For the trail was long down the thundering Somme
And the dugout dark both at dusk and dawn.
Although with a will he arranged for a bath
And with zeal made plans for the final splash
Sure as fate the Huns would choose that date
With powder and shell our boys to take.

With ardor and vim they marched away,
The part of a soldier proud to play.
Up over the top and down again—
Oh! Oh! The fire, the din, the pain!
On, on they went through the seething fire
One aim, one hope and one desire.
An endless time and all was o'er.
It seemed up, below, a world of gore.
Perhaps, could it be that he was one
Helpless and wishing for the sun
For his lips were parched
And it hurt, "Oh! My back!
And why do the toes on my tired foot ache?
I feel but I cannot find the place—
O God! Can it be my leg is gone!
Is this my souvenir of the Somme?"

At the base when the call came—thousand beds—
We wondered how many would come home dead.

Slowly and with a steady tread
Each stretcher was carried to a bed;
The men, the sisters, with locked hands,
Lifted that brother once fine and grand.
Poor boy! His face is grey and strained,
His eyes are sunken—expression pained.
Oh, what toll of life for so little gain—
It's a crime—a shame—a shame!

You cannot tell what his life had been
By his clothes, or his hair, or his dark brown skin.
There, lord and earl, jockey and clerk,
Lived, fought, died side by side in the ranks.

Slowly he opened his eyes with a smile—
A tear — a moan — and perhaps a sigh
With a murmur of "Thank you, is it really true,
Am I home to Blighty and God and you."

—Composed by K. Mackinnon, a V.A.D. with the St. John's Ambulance Brigade after duty the evening a heavy convoy of wounded had come to the 5th Northern General Base Hospital, Leicester, England, on February 1st, 1917.

Letter to the Editor

Berwick, Ont.,
November 2, 1956.

Editor,
Chesterville Record.
Dear Sir:

The members of Finch branch of the Women's Institute would like to extend their thanks to you for printing reports of meetings and various activities in the past in the Record.

Mrs Ernest Montgomery, Secretary, Finch W.I.



Light Along The Way

Sacrifice is a necessity. In the New Testament we read: "And as you wish that man would do to you, do so to them; love one another. Greater love has no man than this, that a man lay down his life for his friends." These reveal God's will for man in his relationships to his fellow man. Our Lord's example makes the meaning of the words abundantly clear. We are driven to the conclusion that man must sacrifice himself for the sake of his fellow man.

We must be careful to recognize that this refers to the kind, not necessarily the measure of the sacrifice required. In our remembrance of the price paid during war time we are saddened by the fact of war, and humbled by the memorable deeds of heroism of so many brave men and women. But the amount of their sacrifice is too great and should be avoided; yet the kind of sacrifice that war exacts should mark the lives of all men and women in times of peace. What is required is that constant concern for others, the heeding of the Biblical demand to "Love one another," which draws men and women to give themselves to each other for the enrichment of life as a whole.

Throughout his Epistles Paul says much about the law. He tries to show how, beyond a certain point, the law is of no effect. He does not question the need for law, but he claims that law in itself is quite ineffective. This we recognize today. There are laws against reckless driving, against drinking, against gambling, and scores of other evils. These do not prevent people from doing what is prohibited. Speeding motorists are not stopped by a law; nor do bootleggers cease operating in the face of the law; and the law against gambling is made farcical in the name of charity. If man will not obey the law, the law is of non effect.

It is not knowledge of the law, but the willingness to give way for the sake of another, that is the essential thing for the betterment of society. The right kind of sacrifice cannot be avoinded. It may be a small thing, and somewhat unimportant, to forsake one's will for that of the common good; but the size is not the important issue, the nature of the matter is. It is only out of love and respect for his fellow men, and his willingness to forget himself for the common interests of society, that man can make society a place of peace and happiness for all. Paul was right, of course, and the important thing is not the law, but our willingness to sacrifice for one another.

DOUBTING THOMASES

A Pittsburgh woman who called up a television station to notify it she had located a dollar with a "lucky" serial number was dismayed to learn she had to bring it to the station in order to collect her prize.

"Why I copied down the serial number and then spent the dollar," she told the station indignantly. 'I was sure you'd take my word for it."

FRENDLEE FARM CHATS

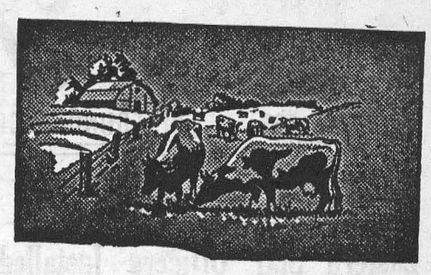

By Lillian Allison

You'd never believe it possible that life could change as much as it has at Frendlee Farm during the past week. It hardly seems like the same place.

We used to have supper about six o'clock. Then we'd sit for a while and read the papers before we washed the dishes. Some nights we went away somewhere. Other nights I went off by myself to write my newspaper columns or do some other book work. Mother and Dad often played checkers. Sometimes we all played a rollicking game of crokinole. Once in a while we had visitors. Often we'd just sit around the kitchen and talk. Then at nine or a little later when someone announced that he was going to bed we all followed like Brown's cows. Life was peaceful and quiet then. We did exactly as we pleased.

But those days are gone. We got a new boss last week. There are no more leisurely evenings now. No more going to bed at nine —even ten o'clock. The new boss says we have to sit up until 11.15 or 12.00. We don't argue with him either. We don't dare to read in his presence—or even doze off to sleep. My writing has to be done in daylight. He's a stern master, yet we obey him implicitly. "He's" our new TV.

As I said, we used to have supper at six. Now we check the TV programme to see if there is something on at six that we want to see. If there is we eat earlier. And talk about washing dishes! We'll challenge anyone to a dish-washing competition. You never saw supper dishes get cleaned up as fast in your life. The slow eater has to guard his tea with both his hands or the cup is swished off to the sink before he is finished.

Then we're off to the living room for a full evening of entertainment. Good or bad, we watch the programmes without blinking. A play comes on at nine. After five minutes we know it isn't very good but we have to see a special programme at 9.30 so we watch the play whether we like it or not. I've seen more people get stabbed, shot and murdered during the past week than I had seen before in ten years. Not that I like that kind of thing, mind you, I'm just waiting for the next show.

Of course there is the problem of being able to watch only one programme at a time. That will have to be overcome by the experts. We tuned in an American show at 7.30 Monday evening. It was good too—plenty of singing and lively tunes. At eight "Jack and the Beanstalk" was scheduled on the CBC but our programme was good so we stayed with it until its end at 8.30. Then we switched to the Beanstalk—and saw what we had missed. It lasted until 9.30 and was really delightful. The music and dancing, singing and acting, the costumes and scenery made it the best TV show I've seen during the past week. And to think we missed the first half hour! If they'd only figure some way to see two shows at once then we could choose the one we prefer.

Yes, indeed, our new TV is a hard boss. We sit there bug-eyed until the news is over at 11.15 then if there is wrestling the others stay longer. Our eyes burn and blisters almost form between us and the chair but we sit there anyway. Friends say we'll get over this first love. We'll get so we can take it or leave it, they say. I wonder.

When one likes music, when one is interested in plays and drama and in current affairs, when one cares about panel discussions and interviews of an informative nature and when these are available free in one's own living room every night, why does one lose interest in watching television?

Perhaps the best thing I could do is get a job as a TV critic for a daily newspaper. Then I'd feel jutified in obeying this one-eyed boss that has ruled our roost ever since we let him in.



On the Bookshelf

Young Canada's Book Week is scheduled this year for November 15-22, and serves as a reminder of the importance of encouraging children to read and is endorsed by every Provincial Department of Education.

Its purpose is to develop the reading of worthwhile books at home, at school and at the library and to make adults conscious of the fine books for children now available. The patron of Young Canada's Book Week this year is Mr Edgar Osborne, F.L.A., an eminent British librarian, who, until his retirement in 1954, was the head of the County Library of Derbyshire.

There was a time when libraries were not for children, because they were not encouraged to come, and those who were brave enough to venture had to creep about like mice.

It is the duty of adults to assist children in every way and to see they are provided with the right kind of reading, for the influences provided during the years they are most receptive will decide as to the type of men and women they will become.

The most popular books to date in Chesterville Library have been the series type, "Bobbsy Twins," "Nancy Drew" and others of the same ilk. These provide reading but are so much of a muchness that the amount of literary value gained doesn't sum up to too much in the final analysis.

Truth to establish fact in books of fiction and fantasy is a prime requisite, for in the world in which we live today there is no place for half truths, prejudice or intolerance. Our very survival depends upon our ability to get along with other people and we must try to present life to children as extremely worthwhile and to have them learn of the inherent goodness in all people.

Dr Sidney Smith, of the University of Toronto, recently told his students: "If you spend your free time reading, discussing and thinking of things that matter you will be an educated person." Therefore, it is well to set the feet of the children upon this path as early as possible.

Chesterville Public Library operates on a very limited budget, about 25 cents per capita, but is able to provide a diversity of books. Mrs Merkley is very interested in children and if you send the small ones she will help them with their selections.

Small, brightly coloured books are there for pre-school and grades one and two (if the baby should tear one at home do not break your heart, send the book back with a note).

For children older, the whole series of Thornton Burgess books was purchased this year. Lovely Golden Books and Walt Disney's beautifully coloured books, stories by Archer Wallace, Patricia Lynch, Mary Grannan and Sir Charles Roberts are all on the shelves.

Boys and girls who are interested in the Mounties, the Wild West, dogs, horses, history or romance will find a few books in the library to their taste.

The library is supposed to exist to develop education and knowledge, so boys and girls who wish for a special book, please tell Mrs Merkley and a sincere effort will be made to provide it.—S.C.

CRIME DOESN'T PAY

Traffic Officer W. L. Williams, Oklahoma City, was minding his own business writing parking tickets for autos in front of an office building when—zing!—he was bombarded with a flurry of wire staples.

Furious, but unable to locate the source of the flying missiles, he called to another policeman to set a trap.

Setting himself up as a target again, Williams caught another barrage. But fellow officer R. L. Potter spotted two men flipping the staples from a window with rubber bands. The pair was arrested and fined $12 each.

Doctor: "You should have regular habits."

Patient: "I always have regular habits."

Doctor: "What about that blonde I saw you with early this morning?"

Patient: "That's one of my regular habits."

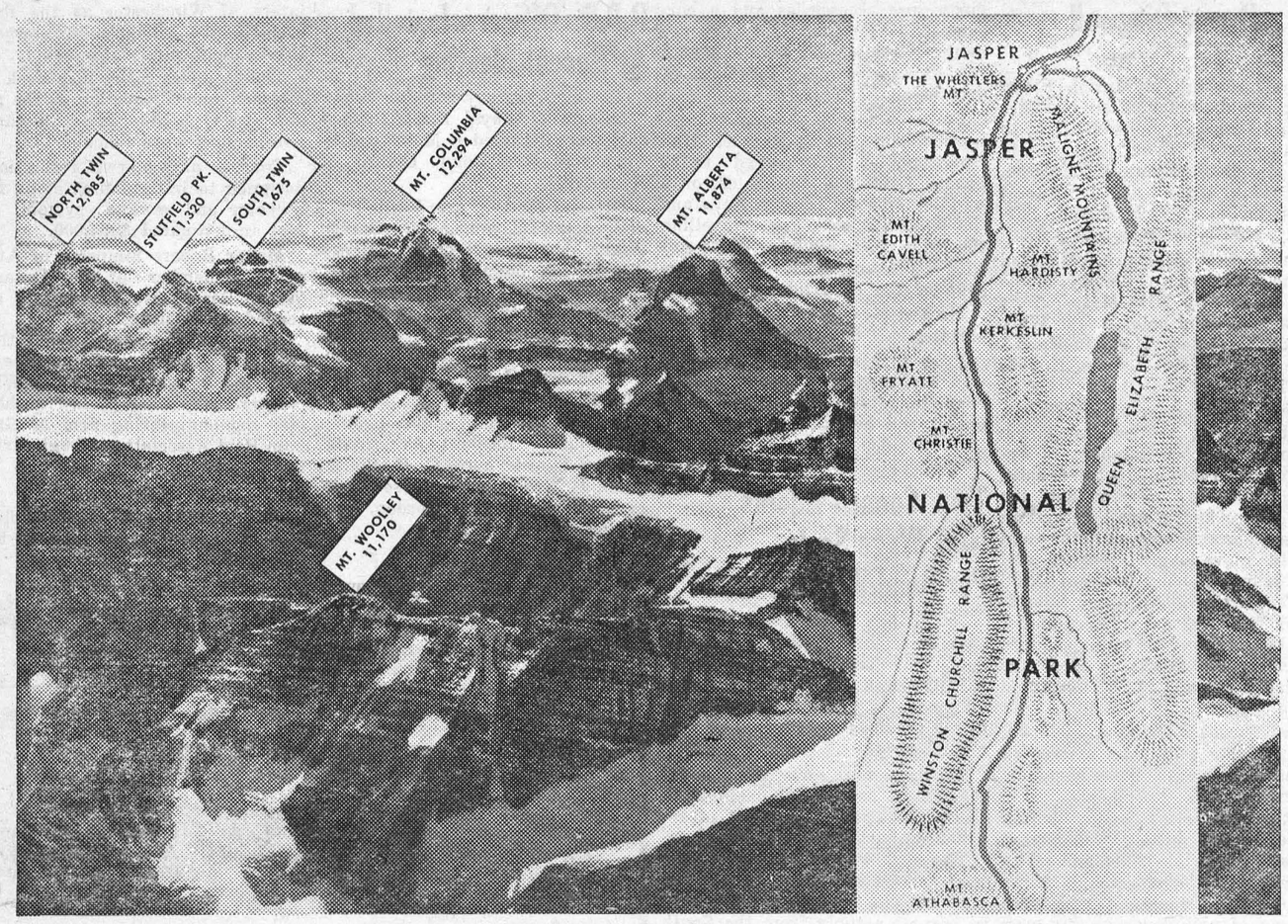

The Winston Churchill Range

High into the sky reach the greatest peaks of Jasper National Park, part of the vast range which Mines Minister George Prudham has announced will forever commemorate the name of Winston Churchill. Snow-capped and cloud-decked, the mountains stand in rugged array in the glacier country spreading out from the gigantic Columbia Icefield. Seen in this aerial view are some of the imposing peaks that make up the range. Inset map indicates location of the range, flanking the west side of the Columbia Icefield highway some 40 miles south of Jasper. (CNR Photo)

Greffe–Thompson

Rev Gerald Murphy officiated when Betty Ann Thompson, daughter of Mr and Mrs James Thompson, became the bride of Harold Francis Greffe Jr., son of Mr and Mrs Harold Greffe, all of Cornwall. The wedding was celebrated at St. Columban's Church. Mrs R. Parisien presided at the organ.

The bride, given in marriage by her father, wore a floor length gown of nylon and lace over satin. The full skirt fell from a fitted waistline. A lace jacket had long lily point sleeves. A crown of seed pearls held in place a fingertip veil of nylon tulle illusion. She carried a cascade bouquet of roses and white orchids.

Mrs Charles Greffe was matron of honour and the bridesmaids were Miss Madeleine MacMillan and Miss Barbara Kaddie. Lynda Secord was flower girl.

Charles Greffe was best man and Clifford Thompson and Keith Greffe were ushers.

Following the reception held at the Cornwallis Hotel, the couple left in a honeymoon trip to Lake Placid.

Guests were present from Brantford, Ottawa, Chesterville, Morewood, Aultsville, Cardinal, Martintown and Montreal.

"How's the wife?" the man asked of an old friend he hadn't seen for years.

"She's in heaven," replied the friend.

"Oh, I'm sorry, said the man. Then, realizing that that was not the right thing to say, added, "I mean I'm glad." That was even worse, he thought, so he finally said, "Well, I'm surprised."

Morrisburg Customs Port To Be Closed

Morrisburg, a point at which goods and persons have been admitted into Canada for 127 years, ceases to be a customs port next March 31.

Charles Crober, veteran collector of customs, will be superannuated. Notice of the closing of the port is in the current Canada Gazette.

Site of the present customs building on the shore of the St. Lawrence will be under water when the seaway is completed.

Morrisburg first became a point of entry in June, 1839, when it was set up as a sub-office of the Port of Mariatown (later merged with Morrisburg). In July, 1888, Morrisburg was raised to the status of a full port.

Two years ago the ferry service between Morrisburg and Waddington, N.Y., was discontinued. Since then there has been a steady decrease in business at the port.

The National Revenue Department now says that Prescott and Cornwall can care adequately for those now served at Morrisburg.

TWO FOR ONE SALE

Being readied for an abdominal operation, the thrifty Omaha housewife suggested the surgeon might as well remove her appendix while he was in the neighbourhood.

But with the operation in progress, the doctor could find no appendix.

"Oh, yes," the patient recalled later. "I remember now. I guess I had them take it out while they were doing my operation two years ago."

BERWICK

Mr, Mrs Archie Byers Honoured at Reception

A reception was held in Berwick Community Hall on Saturday night in honour of Mr and Mrs Archie Byers. There was a large attendance.

Berwick Personals

Misses Connie and Edith Anderson visited their parental home recently.

A large crowd attended the ceremony held in Berwick at the cenotaph and Community Hall Sunday afternoon in honour of the fallen soldiers.

Mrs Wm. Alexander, of Billings Bridge, was in the village on Sunday.

Mr Elgin Alguire, of Williamstown, visited one day last week with his parents, Mr and Mrs Geo. Alguire.

We extend our sympathy to Mrs Wm. Lynch on the death of her mother at Moulinette.

Mr and Mrs Lorne Hutt and Mr and Mrs Wilfred Hutt, Ottawa, were in the village on Sunday.

Mr Wm. Stark left last week to spend some time with his son in Western Ontario.

Mr and Mrs Arthur Chismore, Cornwall, visited on Sunday at the home of Miss Jessie McPherson and brothers.

Mr Guy Lebrun, Ottawa, spent Sunday at his parental home.

Miss Muriel Casselman, of Ottawa, spent the weekend at her parental home.

NEWINGTON WEST

Sunday Guests At Mattice Home

(Held Over)

Mr and Mrs Walter Mattice and boys, Morewood, Mr and Mrs Rex Brownell, Wales, and Mr and Mrs Junior Presley and family, Newington, were callers on Mr and Mrs Albert Mattice and Billy on Sunday.

Personal Items

Mr and Mrs Roy Brownell spent Sunday with Mr and Mrs Leonard Ferguson and family, Strathmore.

Mr and Mrs James Zeron and family spent Sunday with Mr and Mrs John Wylie and daughter, Farran's Point.

Mrs Wilfred Helmer spent the weekend with Mr Alvin Yandoh, Fulton, N.Y., and while there called on Mrs Yandoh who is in hospital. We wish her a speedy recovery.

Mr and Mrs Alcide Provost and Mr and Mrs Edwin Clacher, Cornwall, were supper guests with Mr and Mrs Walter Moak and family.

We are glad to report that little Ronnie Ferguson is recovering from pneumonia.

Miss Theo Helmer, Ottawa, spent the weekend with her parental home.

and Mrs Wilfred Helmer, and boys.

Mr and Mrs Albert Mattice spent Sunday with Mr and Mrs Ellery McMillan and family, Finch.

Mr and Mrs Wm. Moak were tea guests with Mr and Mrs Wm. Armstrong, Newington, on Sunday. It was Mrs Moak's and Miss Helen Armstrong's birthday.

Mr and Mrs Ray Smith and Mr and Mrs Chas. Smith spent Sunday in Brockville.

REFUSES TV SET

Cushing, Okla., police are looking for a thief who doesn't like television.

The culprit broke into a downtown billiard parlour and stole a television set. Later, it was left at the depot with a note "this belongs at the Broadway pool hall."

Not satisfied, the thief then wrote a letter to the manager of the pool hall telling him where he left the set.

However, he did not mention what he did with the two cases of beer, eight cartons of cigarettes and a box of cigars he also took.

"Gee, Mum—is it supper time already?"

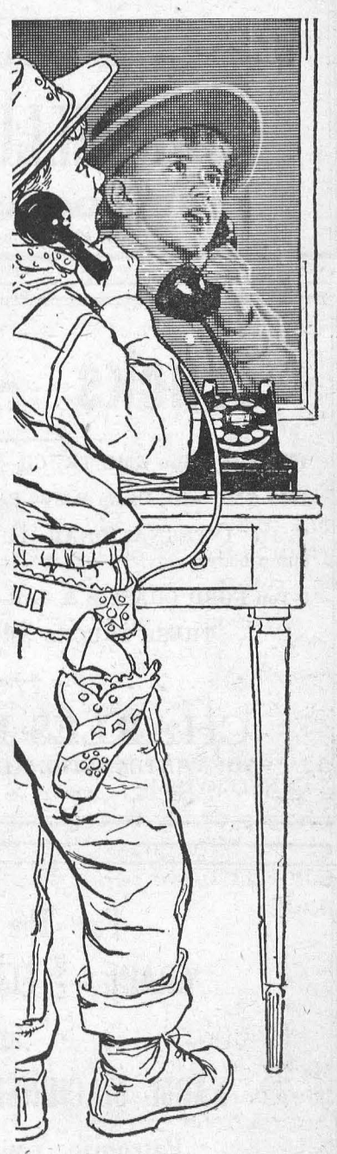

WHERE ELSE DO YOU GET

- OPPORTUNITIES FOR TRAVEL AND ADVENTURE?
- HEALTHY OUTDOOR LIFE?
- GOOD PAY?
- EXPERT TRAINING IN NEW AND USEFUL SKILLS?
- DEVELOPMENT AND RECOGNITION OF YOUR CHARACTER?
- A CHANCE TO LEARN HOW TO HANDLE MEN?
- FREE MEDICAL AND DENTAL CARE?
- THIRTY DAYS HOLIDAY WITH PAY A YEAR?

except in the Canadian Army?

If you are 17 to 40 years of age, and able to meet Army requirements, the Canadian Army offers you these and other advantages of Army life. You enlist for a 3 year term. At the end of that time you may return to civilian life well fitted for the future, or continue in the service of your country.

Mail the coupon below, telephone or visit your local recruiting station.

Army Recruiting Station, 230 Main St. West, **North Bay, Ont.** — Tel. 456

Army Recruiting Station, 62 Young St. South, **Sudbury, Ont.** — Tel. OS 4-1117

Army Recruiting Station, 164 Wellington St., **Kingston, Ont.** — Tel. 4738

Army Recruiting Station, The Armoury, 220 Murray St., **Peterborough, Ont.** — Tel. RI 2-7147

Army Recruiting Station, 59 Albert St., **Ottawa, Ont** — Tel. CE 6-1887

Army Recruiting Station, The Armoury, 515 Fourth Ave., **Cornwall, Ont.** — Tel. 524

096W-O

56-20
Please send me, without obligation, full information on Army careers.
Name_____
Address_____
City/Town_____
Prov._____
Telephone_____



Meet your bank manager...

He's easy to meet—and a good man to talk things over with. Not just because he knows a lot about banking, but because he can be counted on to apply that knowledge and experience to your particular need.

To him banking is more than dollars and cents, more than figures in a ledger. To him, banking is the opportunity to work with people—through bank services to help with *your* problems, *your* hopes and plans.

That is what he has been trained to do. That is what he likes to do. You'll find he's a good man to know.

THE CHARTERED BANKS SERVING YOUR COMMUNITY

Telephone Round-up

Every parent knows how easily a two-gun cowboy can lose track of time—especially around mealtime.

But she also knows it's a simple matter to round him up by telephone. And any vague feeling of anxiety about where he is or what he is doing is quickly dispelled by that eager voice at the other end of the line.

Yes, the telephone is a convenience and a comfort, all day long. It means fewer meals grown cold because youngsters or husband are late getting home. It means more security when you're alone at night. It means more things done with less time and effort . . . Yet this endlessly useful servant works for you for just a few cents a day.

THE BELL TELEPHONE COMPANY OF CANADA

Imported from France
DINNER WARE
6-PCE. PLACE SETTING AT LESS THAN HALF PRICE
Cup, Saucer, Dinner Plate, Bread and Butter Plate, Soup Bowl and Fruit Nappie with every $10 Grocery Order or $5 Meat Order.
Only 99c

STAMPS! STAMPS! STAMPS!
ASK FOR YOUR BEAUTIFUL KING KORN CATALOGUE AND SAVER BOOK TODAY

CASSELMAN'S CLOVER FARM STORE
CHESTERVILLE — ONTARIO

-- SPECIALS --

Bacon—In piece, lb. ..... .39
5 Lbs. Stew 1.00
Peameal Butts ..... .53
Lard ..... .20
Pork Hocks ..... .21

WE GIVE GREEN STAMPS

One Purpose—"To Serve You Well"

MARCELLUS MEATS
and Locker Storage

Trucks - Trucks

1955 3 to 4-Ton GMC TRUCK—In good shape, small milage.

1953 GMC with Dump Body—Ready to work; good tires.

'L 170' INTERNATIONAL—In fine shape, ready work, with dump body.

3-Ton FORD CHASSIS & CAB—All new tires.

THESE TRUCKS ARE PRICED TO SELL

CHARLES McMILLAN
YOUR INTERNATIONAL HARVESTER DEALER
CHESTERVILLE DIAL 414

For The Best In
GRAIN — FLOUR — FEED
and
FARM MACHINERY & SUPPLIES
Patronize Your Local Co-Op

Chesterville District Co-Operative Inc.
Dial 377 - - - - Chesterville

BARGAINS! BARGAINS! BARGAINS!

MINNEAPOLIS MOLINE—On rubber, perfect condition, row crop model, price 209.95
McCORMICK-DEERING CORN BINDER 29.95
MASSEY-HARRIS CULTIVATOR—16-tooth 39.95
MOFFATT ELECTRIC STOVE 179.95
EASY ELECTRIC WASHER 69.95

NEED A NEW TRACTOR?
If so, Come in and See Us and Get the New 1957 Models in Massey-Harris or Ferguson Tractors and
GET THE BEST DEAL IN TOWN!

LEON R. McMILLAN
MASSEY-HARRIS-FERGUSON & FAIRBANKS-MORSE DEALER
Phone 505 —Day or Night— Chesterville

Wife to absent-minded professor: "Do you realize we were engaged 25 years ago today?"

Prof.: "Eh? Why didn't you tell me before this? It's time we were married!"

Hillbilly watching slide trombone: "There's a trick to it. He ain't really swallerin' it."

Byers–Dingwall

The marriage of Marion Eillen Dingwall, daughter of Mr and Mrs Donald Dingwall, Berwick, Ont., to Archie Robert Byers, son of Mr and Mrs Dobie Byers, Cannamore, Ont., took place at St. Luke's Presbyterian Church, Finch, Saturday, November 3, at 2.30 p.m.

Rev J. Bell, of Finch, officiated at the double ring ceremony. Music was played by Miss Mary Anne Casselman, and solos, "I'll Walk Beside You" and "Hand in Hand," were sung by Mrs Lynden Hough, of Finch.

Given in marriage by her father, the bride wore a strapless gown, princess style by Rainbow, of nylon brocaded lace and net over satin with bodice of lace and net; the lace bolero had a small Peter Pan collar adorned with sequins and pearls, glove-length sleeves, and floor-length flowing bouffant skirt. Her fingertip veil of nylon tulle illusion fell from a headpiece of net and lace, trimmed with sequins, matching the gown of lace. She carried a cascade of red roses and white 'mums.

Mrs Dorothy Burd, of Ottawa, sister of the bride was matron of honour. She wore a gown of yellow nylon net over taffeta, ballerina length, with lace jacket, matching headdress and mittens. She carried a cascade of pink roses and white 'mums. Miss Barbara Zeron, Newington, was bridesmaid and wore a gown of pink nylon chiffon over taffeta, with matching feather headdress and gloves. She carried a cascade of pink roses and white 'mums.

Miss Eleanor Byers, sister of the groom, junior bridesmaid, wore a gown of blue nylon net over taffeta, ballerina length, with lace jacket, matching headdress and mittens. She carried a cascade of pink roses and white 'mums. Miss Connie Byers, sister of the groom, was flower girl and wore a dress of blue nylon and lace and carried a nosegay of pink roses and white 'mums.

Best man was Mr John Irven, of Ottawa. Ushers were Mr Stewart Byers, of Ottawa, brother of the groom, and Mr Allan Burd, of Ottawa, brother-in-law of the bride.

For the occasion the bride's mother wore a navy blue suit with dusty rose accessories and a corsage of pink roses. The groom's mother wore a navy blue suit with red accessories and a corsage of red roses.

Following the ceremony a reception was held in Berwick Hall where dinner was served to 85 guests. Later the couple left on a wedding trip to Niagara Falls and the United States. For travelling the bride chose a winter white suit with black accessories and a corsage of red carnations.

Mr and Mrs Byers will reside at 196 Osgoode St., Ottawa.

Prior to her marriage, the bride was honoured at a shower in Berwick Hall where she received many useful and beautiful gifts.

Twp. Council Adopts New Wage Scale For Road Workmen

Williamsburg Township Council held the November meeting in the I.O.O.F. Hall, Williamsburg, with all members present. The minutes of the previous meetings were read and adopted.

As there were no appeals under the revised assessment on the S. I. Casselman drain, the court of revision on that drain was closed.

The clerk was instructed to send final notices in regard to dog tax arrears. The clerk was instructed to request a reply from the South Dundas High School Board in regard to the resolution presented to them on October 6.

A request from the H.E.P.C. of Ontario for the deepening of the road ditch along the McKenzie road allowance was refused but it was suggested by council that the ditch be constructed at least 33 feet from the centre line of the present road allowance in case of future development in the area.

By-law 1272, setting a new wage scale for township road men, was adopted. Mr Whittaker, road superintendent, gave a report of road maintenance operations for the past month.

The following orders and accounts were paid: Roads and bridges, $5,854.00; printing and supplies, $284.35; indigent patients, $135.87; fox pelts, $3; salaries, $215; miscellaneous, $23.45.

CHILDREN'S CLOTHING
FURNITURE — TOYS

SNOW SUITS—1-2-3-pce.
BUNTING BAGS 8.95-13.95
Penman's '70' Combination Boys' UNDERWEAR—26-32
2-PCE. COTTON UNDERWEAR—2-4-6

SEE OUR 99c SPECIALS

HARRIS CRIBS—Waterproof, spring-filled mattress 39.95
LLOYD CARRIAGES 49.95
DOLL CARRIAGES — TRICYCLES — BICYCLES
MAKE YOUR CHRISTMAS SELECTIONS EARLY

CHESTERVILLE PLAY PEN
MRS AL KILBY, PROP.
CHESTERVILLE — ONTARIO

SILVER STAR STORE

Jello Lemon Pie Filling—2 for ..... .23
Jello—Assorted flavours, 3 for ..... .27
Jello Instant Pudding—3 for ..... .27
Five Roses Flour—7 lb. bag ..... .51
Five Roses Chocolate Cake Mix ..... .31
Five Roses Golden Yellow Cake Mix ..... .31
Five Roses Honey Spice Cake Mix ..... .29
St. Williams Plum Jam—24 oz. ..... .35

Catelli Spaghetti
20 oz., 20c; 28 oz., 25c

FOR FREE DELIVERY—AT ANY TIME—PHONE 822
GEORGE LAFLAMME
KING STREET CHESTERVILLE

R.B.P. Officers Installed At Recent Meeting

Oficers of Royal Black Preceptory were installed at Morewood by County Master John Levere, of Kemptville.

Officers for 1957 are: Willis Baker, worshipful preceptor; Carson Baker, deputy preceptor; Henry Armstrong, chaplain; Allen E. Swerdfeger, registrar; Gordon Countryman, treasurer; Earl Baker, first lecturer; James Langber, second lecturer; William Bowman, first censor; C. H. Smith, second censor.

Committee: Charles Baker, John Carruthers, Borden Armstrong, Gordon Countryman, C. H. Smith, Allen E. Swerdfeger, Carson Baker, preceptor, Calvin Gordon, preceptor, Charles Johnston.

FIRST STEPS TAKEN FOR WATER, SEWAGE SYSTEM AT WINCHESTER

Test wells will be drilled immediately at Winchester as the first step in the village's programme to ensure a pure water supply.

The step was taken last week at a closed council meeting as the result of a typhoid outbreak in which five persons were stricken.

Council passed two resolutions designed to initiate first steps for a water and sewage system to cost an estimated $234,000.

Mayor Robert Simpson, of Arnprior, a member of the Ontario Water Resources Commission, attended the meeting.

A by-law was passed requesting the Water Resources Committee to undertake a water survey in Winchester. The other by-law authorized the engineering firm of Graham Reid Associates to begin drilling test wells.

Singer Jenny Lind gave her first New York concert in 1850 at the age of 29.

The American flamingo, a relative of the stork family, has an entire plumage of vermilion.

THE COLEMAN STORY

If you have never heard the Coleman story won't you come in and hear it from us. **We will tell you how you can have a NEW BLENDAIR FURNACE completely installed in your basement with 200 gallon tank for $750.00.** We will also tell you about the new space heater that actually puts layers of heat on your floors.

DON'T FORGET TO SEE
Coleman, the Miracle in Heat

USED APPLIANCES

REFRIGERATORS—From 75.00
RANGETTES—From ..... 5.00 to 12.00
Used HOME FREEZER—Perfect condition, under guarantee 175.00
COAL & WOOD STOVES ..... 5.00 to 25.00
OIL SPACE HEATERS ..... 25.00 to 40.00

LeCLAIR'S APPLIANCES
At the Corner of Main and Queen Streets
CHESTERVILLE — ONTARIO

FULTON BROS.

IF YOU BUY IT AT FULTON'S IT'S GOOD — IGA — THE STORE OF QUALITY, BUT NOT OF HIGH PRICES

WE GIVE
Gold Bond Stamps

We are Passing Out FREE Gifts Every Day With GOLD BOND STAMPS
Just As An Extra Bonus for Our Customers

Clover Leaf Sockeye Salmon—½'s ..... .45
IGA Prepared Mustard—16 oz. ..... .17
Miracle Whip Salad Dressing
Note the Price: 16 oz., 39c
TableRite Lean Minced Beef—Lb. ..... .29
TableRite Boneless Pot Roast—Lb. ..... .39

Watch the Daily Papers for Our Ad Each Wednesday

ALL MERCHANDISE NOW IN STOCK FOR THAT CHRISTMAS PUDDING AND CAKE
Dates — Peel — Glazed Cherries — Figs — Raisins
Crystallized Ginger, Etc. at Low Everyday Prices

EXTRA SPECIAL
Sunbeam Shavemaster for $17.25
And Your Old Electric Razor, Any Condition

HOCKEY STICKS—All Prices
SKATING OUTFITS—See Our Line
TOBOGGANS—3-4-5-6 & 7' at Special Low Prices

EXTRA SPECIAL
Christmas Tree Lights
7-bulb Set, Complete with Add-on Connector
Each Light Burns Independently, $1.59
Same as Above, only for Outdoors, $2.39

CLIP YOUR CATTLE
Sunbeam Electric Clippers & Plates at Old Price
We Have Your Old Plates Sharpened Like New

TAKE ADVANTAGE OF OUR LAYAWAY PLAN
Just Ask Us to Lay Away Until Christmas — No Deposit

The Bargain Table

"An Article Advertised is an Article Sold"

FOR SALE

Piano, Bell upright, good condition.—Dial 563, call after 6 p.m. 7

WAITRESS WANTED

Waitress needed for Kay's Restaurant. Must apply in person to be interviewed. — Apply Kay's Lunch, Chesterville. 8

LOST

On November 7 between Morewood and Lyle Heagle shop large galvanized flat elbow for furnace. —Finder please get in touch with Harold Faulkner, Morewood, Dial 253. 7

NEED MONEY?

A way to make money! That's what you are looking for? Just sell our 250 guaranteed necessities in your surroundings. Write for full particulars.—Familex, Dept. L, Station C, Montreal. 7-1

FOR RENT

100-acre farm, Winchester Twp. —Apply Dick Chambers, 325 Isabel St., Sudbury, Ont. 8-3

PLATES SHARPENED

We sharpen all kinds and models of clipper plates. Satisfaction guaranteed.—Apply Raymond Emmel, Phone 592, Finch, Ont. 8

WANTED TO BUY

I am interested in a pulp or log bush of hard or soft wood.—Apply Donald C. Shaver, Phone 11R22, Aultsville. 9-4

FOR SALE

Wedding and social stationery, raised printing; personal serviettes and matches. Fast service, reasonable prices.—Apply the Record Office, dial 401. 51tf

DEAD STOCK

Dead stock removed from your farm promptly for sanitary disposal. $2 service charge for each call. Telephone collect: 3730 Cornwall, St. Lawrence Rendering Company Ltd. 31 Dec. 56

HOUSE FOR RENT

7-room house on Albert Street. 3-piece bath, modern kitchen, garage and workshop, large sunporches.—Apply L. B. Giles, Chesterville, Phone 608. 45tf

FOR SALE

We have a few loads of elm and maple furnace chunks left, cut to a size for your furnace, $4.75 per cord in 10-cord lots; also, dry hard and soft wood slabs, good quality. If building contact us for prices on lumber; you will find it pays. All free delivery on prices quoted. —Apply Donald C. Shaver, Aultsville, Phone 11r22. 13-13

NOTICE OF NOMINATION

A Meeting of the Ratepayers
Of the Village of Chesterville
will be held in
Chesterville Public School
FRIDAY, NOVEMBER 30, 1956
at 8 pm.
To Nominate Three Trustees
For
Chesterville Public School
For the Year 1957
If More Persons Qualify Than Are Necessary to Fill the Offices
An Election Will Be Held On
Monday, December 10, 1956
Jean Casselman, Sec.-Treas.

NOTICE OF NOMINATIONS AND ELECTIONS TOWNSHIP OF WILLIAMSBURG

NOTICE is hereby given that the date for the nominations of candidates for the offices of Reeve, Deputy Reeve, Councillors and Public School Trustees in the Township of Williamsburg for the year 1957 is November 23, 1956, to take place in the United Church Hall at Colquhoun at the hour from 12 o'clock, noon, till 1 o'clock in the afternoon of the same day, and if there are more candidates qualifying for the above-mentioned offices than are required an election of those candidates will take place on the 3rd day of December, 1956, from 10 o'clock in the morning till 6 o'clock in the evening at polling sub-divisions to be given out at the date set for nominations.

Keith Schell, Returning Officer, Williamsburg, Ontario. 8-2

Township of Winchester NOMINATIONS

Pursuant to the Statutes in that behalf, a meeting of the Municipal Electors of the Township of Winchester will be held in the
Community Hall, Chesterville
FRIDAY, NOVEMBER 23, 1956
Between the hours of 1 and 2 o'clock in the afternoon
For the purpose of nominating for the offices of Reeve, Deputy Reeve and Three Councillors and Two Township School Area Trustees
If there are more candidates nominated than required, a Poll will be opened on
MONDAY, DECEMBER 3, 1956
at the Uusual Polling Places and will remain open from the hours of 9.00 in the forenoon until 7.00 o'clock in the evening.

Jake Steen, Returning Officer.
Dated at Morewood, Ont., this 12th day of November, 1956. 8-2

Plaster of Paris: French wine.

Winterize Your Car Now at Western Tire & Auto Supply

SNOW TIRES—Guaranteed, from 18.95
REGULAR TIRES—Guaranteed, from 13.95

ANTI-FREEZE—Guaranteed
Gallon, $2.85; Quart, 79c

THERMOSTATS—From 1.09
BATTERIES—Exchange, from 7.95
BLOCK HEATERS—From 2.10
WESTERN SPARK PLUGS—Each ..... .55
WHEEL MUFFS — ICE SCRAPERS — SHOVELS — ETC.

WESTERN TIRE & AUTO SUPPLY
Phone 875 — Chesterville

HOUSECOATS

Classic tailoring in hand-washable **Rayon Wool Housecoats** in Lindsay and Black Watch plaids. Sizes 14 to 20 ..... 9.95
Luxury-look Robes in lustrous rayon satin with quilted trim; **Luxury Lounger** in quilted rayon crepe lined with rayon taffeta. Pastel shades, from ..... 8.95 to 11.95

DUSTERS

Gay Dusters of quilted rayon satin, fine all-wool, drapery fine-wale corduroy, sculptured nylon. Sizes S-M-L.
From ..... 6.95 to 10.95

We Alsa Have a Nice Range of NIGHTGOWNS & PYJAMAS
In Sweetly Printed Flannelette, Snuggledown, Challies Cotton, Nylon and Silk.
Many Styles and Colours. Come in and See Them.

L. M. COLQUHOUN
KING STREET — Dial 511 — CHESTERVILLE

HYNDMAN

Tea Guests At Conley Home

Mr and Mrs John Conley, Brockville, had tea on Sunday with Mr and Mrs Robert Conley.

Local Items

Mr and Mrs Jack Rupert and girls, of Prescott, were Tuesday visitors of Mr and Mrs Alex Francis.

Mrs Janet Lattimore was an overnight visitor on Tuesday of Mr and Mrs Robert Conley.

Miss Sheila Grant and girl friend, of Ottawa, spent the weekend at her home here.

Mr and Mrs Robert Conley were Sunday visitors of Mr and Mrs Willie Sayeau, Ventnor.

Mr Clarence Brown and sister, Miss Elizabeth Prown, spent a few days last week in Toronto.

Mr and Mrs W. Bennett, Cardinal, were Sunday guests of Mr and Mrs Roy McCarley.

Mr and Mrs Johnston Cleland were Saturday evening visitors at the Conley home.

Mr and Mrs Mansell Grant and son, Edwin, Cardinal, were Saturday afternoon visitors of Mr and Mrs Robert Grant.

Mr and Mrs Bert Lattimore, Mrs Janet Lattimore were Sunday evening tea guests of Mr and Mrs Lorne Conley.

Master Lloyd Conley was an overnight visitor on Friday of Master Dale Robinson.

Mr and Mrs Clare Wallace, of Heckston, visited Mr and Mrs Ray Grant Friday evening.

Mrs Bert Lattimore called on Mrs Mary Francis, South Mountain, Saturday afternoon.

Winchester Springs W.M.S. Plans Sacred Programme

The November meeting of the United Church Woman's Missionary Society was held Tuesday afternoon at Winchester Springs. The meeting opened with a hymn, followed by prayer by the president, Mrs Alvin Steele.

Mrs H. C. Robinson was in charge of the devotional service, assisted by Mrs Denzil Robinson, Mrs Bowering, Mrs Cecil McIntosh, Mrs A. Adams, Mrs A. Steele, Mrs Orrin Casselman. The service concluded by the members reading the general Thanksgiving in unison.

Mrs Clarence Thompson and Mrs A. Adams rendered the duet, "Have You Counted the Cost?"

The minutes were read by the secretary, Mrs Dalton Coons, and 20 members answered the roll call with a favourite verse from the Bible.

Plans are underway to have an Ottawa church choir present a sacred programme in the church in the near future. Mrs Denzil Robinson, Mrs I. Holmes and the president were appointed to make arrangements.

The offering was received and Mrs D. Robinson gave a synopsis on the story of Korea. Mrs George McIntosh assisted.

The nominating committee for the electiin of officers for 1957 was appointed.

The various secretaries gave their reports: Literature, Mrs Arnold Casselman; stewardship, Mrs Vincent Steele; Missionary Month, ly, Mrs Wm. Clark.

Mrs Cecil McIntosh gave a reading on intercessory prayer and Mrs Dalton Coons and Mrs Clarence Thompson led in prayer. A hymn closed the meeting.

The group in charge served refreshments and a social time was enjoyed.

AUCTION SALE

of
HOUSEHOLD EFFECTS
The undersigned will offer for sale by Public Auction on the premises
IN VILLAGE OF NEWINGTON
on
SATURDAY, NOVEMBER 17
Starting at 1 p.m.

2 Beds, Springs and Mattresses, 1 mattress spring filled; 2 Dressers; 3 Trunks; 2 Stands; 4 Linoleum Rugs, 2 9'x12', 1 9'x15', 1 6'x9'; Table, 4 Chairs and China Cabinet; Sewing Machine; Cabinet; 2 Rocking Chairs; Heater, with tank; Chesterfield Set; 2 Stands; Water Bench; Day Bed; Feather Tick; Pillows; 2 Cupboards; Cook Stove; Electric Rangette; 4 Kitchen Chairs; Arm Chair; Connor Washing Machine; 2 30-gal. Milk Cans; 8-gal. Can; Bureau; Organ; Lawn Mower; Scythe; 4 Cords Wood; Log Chain; Hoes; Rakes; Forks; Some Bedding; 2 Rugs, 6½x9'; 6 Cane Chairs; Settee & 2 Chairs; Kitchen Table; All Kinds Dishes; Table; Lamps; Numerous Other Articles.

TERMS—CASH
MARION BENDER, Prop.
D. Tupper, Auctioneer, Phone 514, Chesterville. 7

TENDERS FOR SNOWPLOWING

SEALED TENDERS will be received by the undersigned up to 6 p.m., Monday, November 19, 1956, for the rental of a 5-ton truck to snowplow roads in the Township of Winchester for the 1956-57 winter.

Truck to be stationed at Winchester;

Township to furnish snowplow;

Truck owner to be responsible for all breaks an d repairs to his truck;

Township to be responsible for all repairs to snowplow;

Truck owner to carry all necessary insurance policies on his truck;

The work to be done under the supervision and to the satisfaction of the Township Road Superintendent.

The lowest or any tender not necessarily accepted.

J. Steen, Township Clerk, Morewood, Ontario. 7-1

BOYS' DUFFLE COATS—

8-16 years. Medium grey; zipper closing at front as well as hook fasteners. Detachable hood with half zipper to lay down as collar. Rayon lining with warm interlining. A real good winter coat.
Price **16.50**

Men's Tan HYDRO PARKA COATS 14.50
Neyland's 50% WOOL, 50% NYLON YARN—Ball ..... .42
Children's WOOL-NYLON WINTER HOSE—Pr. ..... .95
PLAID FLANNELETTE BLANKETS—70x80, pr. 4.69
Men's GAUNTLET PULLOVER MITTS 1.95
TONY-DAY CARDIGANS—For men 9.95
Men's Lined DRESS GLOVES 3.95
Men's Lined HORSEHIDE WORK GLOVES 1.49
Penman's ZIPPER FRONT CARDIGANS—Men's 6.95
DIAMOND SOCKS—Pure wool, men's 2.50
Men's 4-Buckle RUBBER OVERSHOES 5.59

CHRISTMAS CARDS—

Let us show you a fine selection of Boxed Christmas Card assortments.
Price ..... 50 for .79 36 for .85 14 for .39

Boys' 8-16 Yrs. PLAID SHIRTS 1.95
Boys' LINED JEANS—5-10 years, blue denim 2.89
PANDA BEARS—Large size, black, brown 4.95
Boys' 3-Buckle RUBBER OVERSHOES—1-5 ..... 4.89
Beehive 3-Ply FINGERING WOOL—Skein ..... .54
EMBROIDERED PILLOW CASES—Boxed, pair 2.59
Ladies' RAYON HEAD SQUARES ..... .65
Baby SAFETY HARNESS ..... .98
PLASTIC DIAPER BAGS—Shoulder strap 2.79

BOYS' COATS—

Here is a strong cotton fabric; olive green colour only. Warmly interlined, detachable belt. 8-16 years.
Price **9.50**

BABY BLANKETS—

Plain shade fine quality blanket, 36x50. Neatly bound, 2" rayon binding. Blue, maize, pink, white.
Price **3.59**

Ladies' ANGORA GLOVES—Assorted colours 1.50
Girls' RAYON PANTIES—8-14 yrs. ..... .49
GUELPH KROY YARNS—Popular colours, ball ..... .50
Boys' Lined LEATHER DRESS GLOVES—Pair 2.79
Men's Plain Shade WOOL SCARVES 1.95
Brill Rayon PLAID SHIRTS—Men's 5.95

TONY-DAY PULLOVERS—

V-neck style, lamb's wool and nylon sweater. Plain shades of red and blue, also mottled shades of mint green, Cal. blue. A real smart, dressy pullover.
Price **8.95**

Shop Now for Your Christmas Gift Needs

Moriarty's
Phone 354 - - Chesterville

- - BARGAINS - -

SEE OUR TOY DISPLAY
Something for Everyone
Buy Now and We Will Hold Till Christmas

ALUMINUM SETS—2-4-6-Pce. Sizes
Boxed, Ready for Christmas
TEA POTS — COFFEE POTS
4-6-8-Cup Size
TOASTERS — IRONS
DECORATED TEA POTS, CUPS & SAUCERS
TABLE AND TV LAMPS

SPECIALS

Country Kist Peas—15 oz., 9 for 1.00
York Peanut Butter—24 oz., save 21c, 2 .... 1.09
Sweetheart Soap—6c off reg. price, 2 for .. .23
Maple Leaf Detergent—5c off reg. price, ea. .36
1 Can Ajax Free with 1 Pink Liquid Vel
All for 40c

8-tooth Hand Saws 2.50
2-Foot Squares 1.49
Beatty Barn Repairs — Litter Carriers
Water Bowls — Electric Pumps

GEORGE GILLARD&SON
"The House For Hardware"
DIAL 353 - CHESTERVILLE

Berwick W.I. Meets at Anderson Home

The monthly meeting of Berwick Women's Institute was held Thursday afternoon at the home of Mrs Adam Anderson. There was a large attendance.

Local News

Mrs Marjory McKercher, St. Elmo, spent the week with her sister, Miss Isabel McMillan, and also spent Thursday with Mrs Ernest Montgomery.

Mrs John and son, Clifton, were Friday afternoon visitors f Mrs Chas. Cassell and children, Morrisburg.

Mrs M. Kennedy, Ottawa, is spending this week with Mrs Glendon Casselman and children.

CARD OF THANKS

I would like to thank all those who were so kind to call on me while I was a patient in the Winchester Memorial Hospital, also for those who sent me cards, gave me books, treats and games. Special thanks to Rev E. K. Lackey, Dr MacMillan, Dr Kinnard and nurses and staff of the hospital.
Kenneth Armstrong.

CARD OF THANKS

Mr and Mrs Ross Nurse wish to thank their many friends and neighbours for their beautiful cards and gifts received in the occasion of their silver wedding anniversary.

Apart from its farm and factories, Manitoba is a big mineral producer, output including copper, gold, zinc and silver.

The hardy kittiwake is sometimes called the frost or winter gull because it is able to stand severe cold.

Duck Pond: Swimming hole used by bobbing kids.

SILVERWOOD'S DELUXE ICE CREAM

We know you like our Giant Ice Cream Bars and now, for a real treat, why not pick up a gallon or half-gallon of ice cream on your way out of the theatre?

COMMUNITY THEATRE
Chesterville

SAVE $10.00
On Your New Suit

Order Now
Agulnik & Son
"The Old Reliable"
Ph. 343 - Chesterville

"NEO-CHEMICAL" FOOD
A COMPLETE VITAMIN and MINERAL FOOD SUPPLEMENT
in 2 TYPES FOR INFANTS and CHILDREN
Rx1 A FAVOURITE FOR YEARS, MALT FLAVOURED
Rx2 EASY POURING, WITH THE DIFFERENT TASTE
Frosst

H. G. BIGELOW
Druggist
CHESTERVILLE — ONT.

SERVICE STATION OPEN THIS SUNDAY
Fyke's Garage

In order to accomodate the driving public one service station will be open every Sunday in Chesterville.
26-5-56.

Newsletters of Community Happenings as reported by Our Correspondents

Country Correspondence

Phone or send your personal news to your local correspondent or call the Record at 401, Chesterville

DUNBAR

Sunday Visitors At Barkley Home

Mr and Mrs Basil Barkley and family, Kingston, Mr Bernie Barkley, Sudbury, visited on Sunday with Mr and Mrs Lloyd Barkley.

Dunbar News

The Presbyterian W.M.S. celebrated their 70th anniversary on Wednesday, November 7.

Mrs Alice Price spent a few days with her daughter, Mrs Milton Shay, Chesterville.

Mr and Mrs Jim McMillan visited on Sunday with Mr and Mrs Homer Kerr, Hallville.

Miss Lorna Froats, Miss Nelda Froats, of Ottawa, spent the weekend with Mrs Grace Froats and Myrna.

Mr and Mrs Lloyd Barkley spent Friday evening with Mr and Mrs Delbert Dillabough.

Mr and Mrs Jim McMillan, Mr and Mrs Ed McMillan and family called on Mr and Mrs Keith MacMillan and family Saturday evening.

Mr and Mrs Leo Brodeur and Cindy visited Thursday with Mrs Mildred Paul, Chesterville.

FINCH

Spending Few Days At Buffalo

Mr and Mrs F. C. Hoople are spending a few days with Mr Hoople's brother in Buffalo, N.Y.

Personals

Mr and Mrs Arnold Smith and daughters, Connie, Alanna and Shelley, Green Valley, were Sunday visitors with Mr and Mrs R. Smith and Barbara.

Mr and Mrs Harold Shaver and Mr Osborne Shaver spent Thursday in Cornwall.

Mrs Anna Love spent Thursday in Ottawa.

Neil MacLean and Miss Sheila Johnston, Ottawa, spent the weekend with Mrs G. MacLean.

Mrs Arnold Atchinson and Miss Hazel Wereley, Cornwall, spent Friday with Mr and Mrs Dolton Henry.

Ross Henry, Cornwall, spent the weekend with Mr and Mrs D. M. Henry.

Mrs H. Ouderkirk and Mrs G. MacLean attended the bazaar and tea in Avonmore on Friday.

Miss Margie MacLean, Montreal, spent a few days with Mrs G. MacLean.

Mr and Mrs Dolton Henry, Miss Ann Henry and Ross Henry, of Cornwall, spent Saturday in Ottawa and attended the Proctor-Hutt wedding in St. James United Church.

Miss Margie MacLean and Mrs G. MacLean spent Saturday in Ottawa and attended the Proctor-Hutt wedding in St. James United Church.

Mr and Mrs Austin Dunn, Ottawa, spent the weekend with Mr and Mrs E. Thompson and family.

Mr W. J. Stark, Berwick, called on Mrs G. MacLean.

Mr and Mrs Harvey Ouderkirk, Brockville, spent the weekend with friends here.

RIVERSIDE

Spend Sunday At Riverside

(Held Over)

Sunday visitors and callers at the John Bogart home were Mr and Mrs Burl Robertson, Spruce Grove, Mr and Mrs Allan McRoberts, Winchester, Mrs Ethel Peck, Ottawa, Mr Walter Swerdfeger, Cornwall, Mr and Mrs O. Bogart, East Northport, L.I., and little Janice Foster. It was Mr Bogart's birthday.

Personals

Mr and Mrs Chas. McMillan and family were Sunday visitors with Mr and Mrs Donald McMillan, Oxford Mills.

Mr and Mrs Floyd McMillan and children, North Bay, are visiting this week with Mr and Mrs Chas. McMillan and family.

Mrs Doug Robertson, Prescott, spent the weekend with Mr and Mrs Alex Rutley, Mrs Robertson and children.

Mr and Mrs George Pollock spent Saturday with Mr and Mrs Elwin Pollock and Randy.

Mrs Ernest Montgomery spent Monday with Miss Isabel McMillan.

St. Paul's United Church W.A. held its monthly meeting at the home of Mrs J. Ouderkirk Tuesday afternoon. There was a good attendance.

OSNABRUCK CENTRE

Attend Uncle's Funeral At Oriskany Falls

Mr and Mrs Harold Warner spent a few days at Oriskany Falls, N.Y., and attended the funeral of their uncle, the late J. L. Johnson.

Local News

Miss Agnes Papirnik, of Ottawa, spent the weekend at her home here.

Mr and Mrs Frank Dillabough were Sunday tea guests of Mr and Mrs John Brownell.

Mr and Mrs Carl Cryderman, of Kemptville, spent Sunday with Mr and Mrs W. E. Stewart and family.

Mrs Keith Swerdfeger attended the funeral of J. L. Johnson at Oriskany Falls, N.Y., on Saturday.

Mr and Mrs Kenneth Thompson, of Cornwall, were Sunday guests of Mr and Mrs Wilson Mattice and family.

Harold Warner is spending a few weeks at Mackey, Ont.

ORCHARDSIDE

Spending Few Weeks At Irving Home

Miss Sherry Warren, of Brockville, is spending a few weeks with Mr and Mrs Pliny Irving.

Local News

Mr and Mrs Lyle Elliott, Kingston, spent the weekend with Mr and Mrs George Elliott.

Mrs Lyle Pitt and girls, Shanly, spent a day recently with Mr and Mrs Wm. Henderson.

Miss Nellie Sullivan is spending a few days with Mrs J. H. Cross.

Mr and Mrs Harrison Allen and family spent Saturday evening with Mr and Mrs Alfred Carkner and family.

Mr and Mrs Clifford Allen, of Toronto, spent Monday night with Mr and Mrs Harrison Allen and family.

Mr and Mrs Henry Feeley and son, of Toronto, spent the weekend with relatives in the Chesterville district.

GRANTLEY

Sunday Dinner Guests At Carr Home

Mr and Mrs Irvine Montgomery and daughter, Dorothy, and Mr and Mrs Wallace Meyers, Ottawa, were Sunday dinner guests with Mrs Donald Carr, Mr and Mrs Claude Carr and Dalton. Afternoon callers were Mr and Mrs Elburn Carr, Berwick.

Grantley News

Flt. Lieut. Doug Jones, Mrs Jones, Norma and Gordon spent the weekend at their parental homes here and at Morrisburg.

Mr and Mrs Jas. O. McMillan and Mr and Mrs Ron Sullivan and family were Sunday tea guests of Mr and Mrs Bill Fulton and family.

Mr and Mrs Jim Hesson spent Friday afternoon in Cornwall.

Dr and Mrs Walter Flora were the guests on Monday of Mr and Mrs Glenn McMillan and Margaret.

Mr and Mrs Jim Hesson and Mr Elburn Countryman were Saturday evening guests of Mr and Mrs Wilburn Wert, Newington.

Mr David Valley has gone to North Bay to join his brothers for a deer hunt.

Mr and Mrs Mason Robinson called on Mr and Mrs Milton Countryman and family on Sunday. Mr Country injured his hand in a sawing accident.

Miss Jean McGregor, R.N., of Montreal, and Mrs Ella McGregor, Sandringham, called on Mrs David Valley and Lynn recently.

Mr and Mrs Wilburn Robinson and family were tea guests at the Feeley home, Morewood, on Sunday.

Mr and Mrs Reggie Darling spent Friday in Cornwall. Mr Darling had the cast removed from his foot.

Mrs Bert Link spent Thursday with her parents, Mr and Mrs Mason Robinson.

Grocer: "D you want white or brown eggs?"

Bride: "The kind I want are white with a yellow polka dot in the middle."

BECKSTEAD

Slides Shown At Social Evening

On Wednesday evening, November 7, a party was held at the home of Mr and Mrs Emerson Barkley, the occasion being Mrs Annie Bouck's 87th birthday and Mr and Mrs Frank Whittaker's 47th anniversary. Slides, shown by Mr Herman Strader, Cornwall, were enjoyed during the evening.

Local News

Mr and Mrs Dwight Reddick visited on Sunday with Mr and Mrs Arza Beckstead.

Mrs Emma MceKnzie and Miss Pera McKenzie spent part of last week with Mr and Mrs Allan McKenzie.

Callers and visitors over the weekend at the home of Mr Chas. Beckstead were Mr and Mrs Grant Beckstead and Thelma, of Ottawa, Mr and Mrs Clair Armstrong, of Montreal, and Mr Allan Armstrong.

Miss Ethel Merkley, of Cornwall, spent Wednesday at her home.

Mr and Mrs Leslie Whittaker, Mr and Mrs Frank Whittaker, Mrs Annie Bouck spent Sunday in Ottawa visiting with Mr and Mrs Carleton McConnell.

Mr and Mrs Don Christie visited recently with Mr and Mrs Burton Beckstead and family.

Mr and Mrs Stanley Shay and Mr Fred Beckstead were callers of Mr and Mrs Burton Beckstead.

Misses Margaret and Ella Elliott, Ottawa, visited recently with Mr and Mrs Frank Todd.

COLQUHOUN

Spend Weekend In Montreal

Mr and Mrs Gerald Gallinger were in Montreal over the past weekend.

Personals

Miss Helen McMahon, Cornwall, spent the past weekend with Mrs McMahon and Doris.

Mrs Lawrence Whittaker and Gordon spent Wednesday evening with Mr and Mrs Emerson Barkley and other members of the Whittaker family. They were celebrating the 47th wedding anniversary of Mr and Mrs Frank Whittaker and the birthday of the latter's mother, Mrs Annie Bouck, Springwater, Sask.

Mr and Mrs Ken McMahon and daughters, of Cornwall, spent Saturday with Mrs Grace McMahon and Doris.

Mr and Mrs Emerson Barkley, Jackie, Linda and Bert Whittaker were Sunday tea guests of Mr and Mrs Lawrence Whittaker. Mr and Mrs Leslie Whittaker called in the evening.

Gordon Whittaker was a dinner guest of Donnie Durant on Sunday.

Mr and Mrs Sam Kyle, Mr and Mrs Don Kyle, Elaine and Billy were guests of Mr and Mrs Bernice McIntosh at a turkey dinner on Sunday.

ICE CREAM CURE

A Minneapolis druggist is building up a lot of good will. Everytime his store delivers a prescription to a customer, the druggist sends along a pint of ice cream for free with a note, "Sorry to hear you're ill. Get well fast."

Hunting Jacket: Term used when looking for coat.

Canadian Pacific Railway Time Table

(Effective Sept. 30 - April 27)

Eastbound

Train No. 22—For Montreal: 5.32 a.m. Daily
30—For Montreal: 8.24 a.m. Except Sunday
36—For Montreal: 4.53 p.m. Except Sunday
598—For Montreal: 6.12 p.m. Sunday Only

Westbound

597—For Smiths Falls: 11.55 a.m., Sunday Only
35—For Toronto: 12.25 p.m. Except Sunday
29—For Smiths Falls: 7.01 p.m., Except Sunday
21—For Toronto: 12.44 a.m. Daily

Full information can be obtained at Station: Phone 325, T. D. Ross, Agent.

GOLDFIELD

Visit Friends At Maxville

Mr and Mrs Hector Gillies and family visited friends at Maxville.

Personal Items

Mr and Mrs Bernard Foley and daughters visited Mr and Mrs Alex Foley and family and Mr and Mrs Charles Laine and sons who spent several days with the latter's parents, Mr and Mrs Alex Foley, before leaving for Massachusetts.

Mr and Mrs Thomas Mallet visited Mr and Mrs John Bogart.

Miss Noreen Foley spent the weekend with her grandmother, Mrs James Murphy, and family, of Connaught.

Mr Bernard Foley and family attended the Armistice Day service at Berwick Sunday afternoon.

Mr and Mrs Stanley MacKay, Miss Mary MacLeod and Mr Hugh Blair, Moose Creek, visited friends at Kingston and Mr and Mrs Hector Gillies and family.

The farmers report that the favourable weather we have had for several weeks has assisted greatly in getting the plowing done as well as the other fall work. The heavy fall of snow that came at the end of the week has disappeared at time of writing.

Dutch Sash & Door Factory

SASH — DOORS — FRAMES
Woodworking of All Kinds for Less Money

Odd-sized Doors & Windows—Special Price
Suitable for Most Buildings

Save 20-30% by buying from the manufacturer
STORM WINDOWS AND DOORS

Adriaan Heuff, Prop.
Morewood Ont. - - - Dial 629

DODGE -- DE SOTO
THE CARS WITH THE FORWARD LOOK
ROYALS — REGENTS — CRUSADERS
FIRST FOR BEAUTY, QUALITY, VALUE

DEPENDABLE USED CARS
1939 to 1954 Models—Checked and Ready to Go

CAR AND TRACTOR REPAIRS
FIRST-CLASS MECHANICAL SERVICE

MacDONALD MOTORS
PHONE 280
Main St. W. — Winchester
26tf.

FOR THE FINEST IN TV
SEE THE NEW 1957 MARCONI
The Best Marconi Yet!
DEPENDABILITY IS THE FINEST FEATURE OF MARCONI
Brilliant Picture — True Sound — Exquisite Design
Compare these Marconi life-tested masterpiece TV models with anything on the market today, in any price bracket, and you will settle for nothing less than a Marconi.
SEE ALL THREE SERIES NOW ON DISPLAY IN THIS EXCITING LINE-UP OF RECEIVERS
You're sure to find a set with the right screen size features, tuning controls, cabinet style and price tag that exactly suits you.
Make your unhurried choice, and remember, whichever set you select, built into it will be the dependability that has made Marconi Canada's largest electronic specialists.
DROP IN AND LET'S TALK IT OVER
Your Marconi Dealer Since 1932
MUNRO'S GARAGE
CHESTERVILLE — ONTARIO
52tf

Professional Directory

Life Underwriting Needs
Family Income
Mortgage-Savings; Select Life Plans
HUBERT McCLOSKEY
Phones: Chesterville 763; Ottawa CE6-7489. 8 Mar. '57

EDWIN McINTOSH
WILLIAMSBURG
Co-Op Auto Insurance
Phone 398r2, Morrisburg or contact Co-Op Store
2-18-55

WM. J. MASTERSON
Co-Op Auto Insurance
Chesterville Co-Op

Dr. H. S. Hutt, D.D.S.
CHESTERVILLE, ONT.
OVER BANK OF NOVA SCOTIA
DIAL 318

CASS & CASS
LAW OFFICES
Chesterville Dial 735
Banko of Nova Scotia Building
Winchester Phone 11

C. W. CASSELMAN AGENCY
(Establish 1905)
Automobile Financing
GENERAL INSURANCE
At Residence on Queen St. East
DIAL 398 — CHESTERVILLE
51-52

Rowe Funeral Service
Ambulance — Modern Equipment
Hospital Bed for Rent
Dial Chesterville 437 day or night
W. B. ROWE
Funeral Director and Embalmer

R. G. Dodds, D.D.S., L.D.S.
Dentist
DIAL 334
At Residence on Albert Street
CHESTERVILLE

LICENSED AUCTIONEER
Will handle all kinds of Farm or Household Auctions. Guarantee results. Reasonable rates. Write or phone for dates at my expense.
Dwight Tupper
Dial 514 — Chesterville, RR1

H. W. ALGATE
Optometrist
at P. J. GILROY'S
THURSDAY, NOVEMBER 22
At Davidson's Jewellery Store at Winchester on Alternate Thursdays
Only By Appointment
IN ADVANCE

Moving & Hauling
We are completely equipped to look after your commercial hauling and all local and long distance moving.
Consult us for rates—our prices are reasonable.
H. A. GREER, Prop.
CHESTERVILLE — ONT.
1 Apr. 56

Whether It is To Buy or Sell
SEE
GORDON W. THOM
Real Estate
MORRISBURG — ONTARIO
Phone 87 or 11W 2-56

Clement Insurance Agency
Since 1893
GENERAL INSURANCE
Our knowledge and experience in Insurance enables us to give you a first class, prompt efficient service.
JOHN CLEMENT
Chesterville — Phone 598
3-4-57

BICCUM & POAPST
Insurance & Real Estate Brokers
Can give you a complete Insurance and Real Estate Service.
We are representatives for all general insurance lines and the North American Life Assurance Co.
Phone Us Collect
PH. 285 — WINCHESTER

Insurance—Financing
Automobiles, new trucks, new tractors and farm equipment insured and financed at low rates.
Hough Insurance Agency
Chesterville — Phone 854

DELBERT HUMMEL
Licensed Auctioneer for all kinds of sales, at reasonable charge.
Chesterville RR 1. 33

Rockets Have Long History

Rockets, which may enable man to burst out of the sky and into space, have been used for at least seven centuries as weapons and for fiery display.

The great rockets of today, military missiles and high-altitude research craft streaking to the upper edge of the earth's atmosphere, employ the only known motive power that can operate as well in a vacuum such as outer space as in air.

In fact, they work better in a vacuum. They carry their own oxyfen, and need no air to "push" against. Absence of air cuts friction on the rocket, increasing its performance. First known use of rockets was in China in 1232, when defenders of the city of Kaifeng shot self-propelled missiles at besiegers. The Chinese later developed a fireworks rocket.

Rockets became known in Europe by 1250. For the next 500 years they were used occasionally for fighting, but were developed "to a high and delightful degree" as pyrotechnics—fireworks.

War rockets began their first period of great importance in 1790. Rocketeers of the Prince of Mysore cut up attacking British forces with iron-tipped missiles in the battle of Seringapatum, India.

The Indian rocket inspired further advances pioneered by Sir William Congreve, who designed a 32-pound sheet-iron weapon. In the War if 1812, surprise rocket barrages helped the British capture the city of Washington.

Improvements in artillery rendered war rockets seemingly obsolete about the turn of the century. On Pearl Harbour day, the United States armed services had of World War II, blankets of modno rockets in use. But by the end ern rockets were being laid down from ships and land launchers; rockets were being fired from planes, and the Germans had developed the V-2.

Robert H. Goddard, a New England inventor, experimented with liquid-fuel rockets in the 1920's and 30's. His ideas led eventually to the recoiless bazooka rocket and the WAC Corporal, which in 1949, from the nose of a V-2, blasted to the present altitude record of 250 miles.

Sometime within the next two years, the launching of the first man-made artificial satellite may fulfill Goddard's dreams of reaching the edge of space.

Tomorrow's rockets, scientists say, may be driven by new forms of energy, perhaps akin to a stream of light generated by a controlled nuclear reaction, and will travel at speeds comparable to that of light itself.

MONTANA TOWN PROVES O.K. IN A PINCH

Tourists passing through Roundup, Montana, are liable to "arrest" for "operating a vehicle with out-of-state licence plates."

It is all part of a campaign by local businessmen to get visitors to stop awhile.

Police Chief William Robinson, siren wailing and red light flashing, will occasionally stop a tourist as the visitor prepares to leave the city.

The "sentence" for driving through Roundup with out-of-state plates includes a free night's lodging, dinner with the mayor, a free movie, free breakfast and a wash and lubrication job for the car.

ALARMING BIRD

Raymond Harrington, who works at a mill in Woodruff, S.C., didn't like alarm clocks waking him for work. So he trained a parakeet to do the job.

Jo-Jo flies from his perch to Harrington's bed at the right time every day, pecks at his owner until he gets up.

The only trouble is, Jo-Jo can't distinguish Sundays from weekdays.

LORD MAYOR FORGETS TO TURN OFF WATER

Uganda's famous wild elephant, called the Lord Mayor of Paraa, may have to be shot—all because he is working to hard to publicize Uganda's Murchison Falls National Game Park.

Ever since a safari lodge was opened last year for tourists the Lord Mayor has been one of the chief attractions. He never wanders far from the camp and shows no fear of humans.

But now he is overdoing it. From peering into windows, he has taken to popping his head into tents. He ripped the sheet from the bed in which one visitor was lying and stole a woman tourist's frock from her bedside chair. He took another visitor's towel and rubbed himself down with it.

He has learned how to turn on taps in the camp grounds when he wants a drink or a bath, but he has not learned to turn off thewater.

In an effort to break him of this trick, Park Warden John Mills cut off the water at the main. After turning the tap on and waiting vainly for his usual bath, the Lord Mayor ripped out the pipe.

Mills lost his patience. He advanced on the elephant shaking a stick at him.

This affront enraged the Lord Mayor. He chased Mills back into the house, smashed his chicken coops and demolished his garden.

"He is really an extraordinary elephant," said Mills. "Hitherto he has been a perfect gentleman, but we simply must stop him getting too familiar. The problem is how to do it without shooting him."

Young man to recruiting officer: "You can't turn me down, I've proposed to three girls, told my boss what I think of him and sold my car."



EVERYBODY EATS-- TRY THESE!

By Helen Graham

BRIGHTEN YOUR MEALS WITH CRANBERRIES

IN THE AUTUMN we like to go to the woods and collect red berries such as black elder and bittersweet, with which to brighten our homes during the dull November days. We can brighten our meals with red berries without the effort of going to the woods to look for them. Just go to your favourite grocer and buy a few pounds of cranberries. Then try the following recipes:

Cranberry Jelly

4 cups cranberries
2 cups water
2 cups sugar

Pick over and wash cranberries. Add water and cook until soft. Press through sieve, add sugar and stid until dissolved. Cook about five minutes or until it jellies. Pour into moistened mould and set away to cool.

Cranberry Cocktail

Remember this one at Christmas when you are planning your holiday menus.

2 cups cranberries
2 cups water
3 cloves
2-3 cup sugar
1 tbsp. lemon juice

Wash cranberries and cook with water and cloves. When tender, strain thoroughly. Add sugar to the liquid and cook long enough to blend thoroughly. When partly cooked add lemon juice. Serve ice cold.

Three Flavour Pie

1 cup chopped cranberries
1 cup chopped apples
¼ cup crushed pineapple
1 cup sugar
1-8 tsp. salt

Combine fruits, sugar and salt. Let stand one hour. Pour into pastry-lined pie pan; adjust top crust and bake in hot oven of 400 degs. for 30 minutes.

Baked Cranberry Pudding With Butter Sauce

2 cups flour
1 cup sugar
2½ tsps. baking powder
3 tsps. melted shortening
2-3 cup milk
1 egg
2 cups cranberries

Sift dry ingredients into mixing bowl. Add shortening, milk and egg. Beat 2 minutes. Stir in cranberries. Bake in moderate oven 40 minutes. Serve hot with butter sauce.

Butter Sauce

½ cup butter
1 cup sugar
¾ cup milk

Melt shortening in top of double boiler. Add sugar and milk. Mix well. Cook over hot water about 5 minutes. Serve hot.

In the spring, substitute rhubarb for the cranberries in the above recipe.

Cranberry Steamed Pudding

1 cup cranberries
1 cup crushed pineapple
½ cup blanched almonds, chopped
½ cup molasses
1½ cups flour
½ tsp. salt
1 tsp. soda
¼ tsp. cinnamon
¼ tsp. cloves
¼ tsp. nutmeg

Combine fruits, almonds and molasses. Add sifted dry ingredients and mix well. Fill greased mold two-thirds full. Cover tightly. Steam two hours. Serve hot with hard sauce.

FIRE FARM HAZARD PRECAUTIONS NEEDED

Man-made fires can bring tragedy and financial ruin to the average farmer as fast as any natural disaster, warns the All Canada Insurance Federation.

Officials of the Federation, which represents more than 200 fire, automobile and casualty insurance companies, said fire is one of the farmer's greatest hazards and should be guarded against at all times.

Farm safety experts recommend the following precaution:

1. Check lightning protection systems at least once a year.
2. Make certain that wire fences attached to buildings are properly grounded at fencepost nearest the building.
3. Radio and television antennas should be adequately grounded.
4. Have electrical wiring checked regularly by qualified electricians, especially when new machinery or motors are added to the load.
5. Never string electric wires over nails, through doors, or in any exposed place.
6. Store gasoline, kerosene and other explosive liquids in well marked safety cans.
7. Have stoves, furnaces, chimneys and pipes inspected at least once a year.
8. Smoke pipes passing through walls or partitions should be guarded by metal thimbles.
9. Use metal screens in front of fireplaces. Never use kerosene to start or quicken fires.
10. Portable oil heaters should carry Underwriters' Laboratory seal of approval. Fill them from safety cans with pour-spouts attached. Never leave heaters going all night.
11. Keep grass and weeds cut short around buildings.
12. Never store damp hay in loft. Be sure lofts are ventilated.
13. Trash and manure should not be stacked against the barn.
14. Light bulbs in barns should be protected by glass or metal guards.
15. Approved fire extinguishers should be kept in several convenient locations.

SUNSPOTS BRING CHAOS TO RADIO TRANSMISSIONS

The sunspots are on the rampage again bringing joy to amateur radio enthusiasts and confusion to some police wireless departments.

Sunspots enter a period of intense activity every 11 years, and the present cycle reaches its peak next year. They cause eruptions of electrically-charged gases which penetrate the ionosphere surrounding the earth, and play strange tricks with wireless transmission.

The Royal Canadian Mounted Police at Edmonton report they are hearing messages from as far as Quebec, although their normal range is less than 100 miles.

Quebec in turn is receiving Edmonton calls, as well as some originating in France. And in Vancouver, police say they are monitoring police broadcasts from many parts of the United States.

"It's all very confusing," said a Vancouver police official. "Some of the car numbers in the United States are the same as ours.

Commercial firms are also having troubles. At Hinton, Alta., an oil company's car "34" got a call to report to a certain location. The driver had never heard of the place. Investigation showed an oil company in Corpus Christi, Texas, had been calling.

Meantime, amateur operators are having a wonderful time. One operator in Edmonton says he has worked with 191 countries, another 137 countries, since March. Distance is no problem. They've had contact with their counterparts in Cambodia, the Antarctic and a group of Russian explorers on a floating iceberg at the North Pole.

Scientists at the University of Alberta say the cycle has occurred every 11 years in the 100 years since records have been kept. At its peak next June, as part of the world-wide work being done in the International Geophysical Year, scientists will make special studies of the sun-spot cycle.

BALLOON CHEAPER THAN SCAFFOLDING

Workmen at Rouen, France, began the other day to paint the 75-foot-high ceiling of a new church by standing on a balloon.

Balloonist Charles Dolfuss provided the balloon and a special platform on top of it for the workmen's three-day chore.

Yves Marchand, architect of the church, said the method would save on the high price of scaffolding.

He said he got the idea from a cartoon in a French magazine showing the sexton of London's Westminster Abbey standing on a balloon to dust the lofty ceiling.

Wife: "How many fish was it you caught on Saturday, Dear?"

Fisherman: "Six, and all beauties."

Wife: "That's what I thought. The fish market made a mistake. They charged us for eight."

Memorial Works

GRANITE MEMORIALS
Inscriptions at Cemeteries
Quality — Workmanship — Fair Prices

THOS. KLINGVALL
PROPRIETOR
Chesterville — Phone 224

PLUMBING & TINSMITHING

8-gal. Milk Cans Completely Re-tinned—2 Weeks Service

We are ready to attend to all your Plumbing Repairs and New Equipment installations such as Bathrooms, Pressure Systems, Water Softeners, etc.

For Economical heating let us install a New Oil Burner in your present furnace.

NEW FURNACES ON HAND
Space Heaters in Stock — Galvanized Iron Roofing
Eave Troughing Fitted

Willis Cross — Chesterville
MAIN STREET — PHONE 647

Order COAL Now!
Order STORM SASH Now!
And INSULATE Now!

* BLUE OR STERLING COAL
* QUALITY SASH AND DOORS
* ROCK WOOL INSULATION

Begg Lumber Company
CRYSLER, ONT.
PHONE 373 and AVOID DISAPPOINTMENT

THINK OF LIFE INSURANCE AS A "GIFT" FOR YOUR CHILD—It is as good in money value as stocks or bonds. And, in addition, it encourages two essentials so necessary for success, thrift and economy.

Ask me about Montreal Life Educational Endowment Plans

E. B. LYNCH
AGENT
PHONE 874 — — CHESTERVILLE

- PHILCO -
TELEVISION

Presents Three Major Discoveries:
The Micro-Grid Tuner — The Magnetic Ring
Permanently-sealed Precision Circuits
Look To Philco for Performance
In Attractive Designs and Prices to Match
Completely Installed

See them now at
CUMMINGS FURNITURE SALES
PH. 397 - - CHESTERVILLE

HYLO EGGS

Receivers and Distributors
Grading Stations
Winchester — Osgoode
Chesterville

Daily Highest Market Price

HONEST GRADES
Two Electric Grading Machines — No Waiting

Harold Marriner, Manager
Chesterville

Your Security — Our First Responsibility

HOUGH INSURANCE AGENCY

"If it's Insurance we have it"

Phone 854 CHESTERVILLE Box 294

Look Trim— without dieting!



ABEL'S DRY CLEANERS
PHONE 622
CHESTERVILLE — ONTARIO

Mr, Mrs Ross Nurse Honoured by Friends On 25th Anniversary

Mr and Mrs Ross Nurse, Cryler, celebrated their 25th wedding anniversary by motoring to visit the same places and friends they visited 25 years ago. On their return home a series of surprises awaited them. A silver tea service was presented to them by the Presbyterian Ladies' Aid.

On Wednesday night, November 7, they were entertained by their family at the home of Mr and Mrs George Stewart, Morewood, at a chicken supper. Later in the evening Mrs Nurse was presented with a wrist watch and lace tablecloth and Mr Nurse with a wool jacket.

On Saturday night, November 10, they were invited to the home of Mr and Mrs Dalton Baker, Cannamore, were another surprise awaited them in the form of a family gathering. Mrs Nurse was presented with a corsage of white carnations and her husband with a boutonniere.

After an evening of entertainment, Mr and Mrs Nurse were escorted to the room where a wedding cake centred a table, and were presented with a coffee table on behalf of those present. A delightful lunch was served with the bride and groom of 25 years ago cutting the cake.

Among those present were Mr and Mrs Lennox Baker and Willis, Mr and Mrs Dalton Baker and Sandra, Mr and Mrs Gordon Baker, Wayne, Joanne and Dianne, Mr Clifford Baker and Jean, Cardinal, Mr and Mrs Charles McAuley and Deborah, Mrs Wm. Black, Miss Marlene Cross, Ottawa, Mr and Mrs George Stewart and Wilson, Roy Ivan and Judy Nurse.

MAINLY ABOUT PEOPLE

Phone Us Your Personals
Call 401

Mr and Mrs Stafford Campbell and Dougie, of Fulton, N.Y., spent the weekend with Mr and Mrs Keith Graham and Mary.

Mrs Francis Plantz has been advised by her son, R.F.N. Clare John Fyke (Jackie), that he is sailing with the Queen's Own Rifles of Calgary to Egypt in the U.N. Police Unit.

Mrs I. Garrow is spending a few weeks in Ottawa with her daughter, Mrs W. A. Samworth, and Mr Samworth.

Dr and Mrs C. Yates and children, of Montreal, and Mr and Mrs George Montgomery, of Smiths Falls, were visiting at the home of Mr and Mrs George G. Merkley over the weekend.

Miss Connie Morris, Prescott, returned home last week from a two-month tour of England, Scotland, France, Belgium, Switzerland, Germany and Italy.

Afternoon Auxiliary Trinity United W.M.S. Plans Food Sale

The regular meeting of the Afternoon Auxiliary of the W.M.S. was held in the dining hall of Trinity United Church November 8, with Mrs F. Forward acting president. Hymn 388 was followed with prayer by Mrs Forward.

Minutes of the last meeting were read and approved. Roll call was answered with cards sent and calls made.

Mrs W. Hamilton reported for the finance committee and received the offering which was dedicated by Mrs Forward.

A motion that a food sale be held Saturday, November 17, was made by Mrs W. Hamilton and seconded by Mrs G. Johnston.

The report from the nominating committee is to be brought in at the December meeting. Mrs W. O. Dixon reported for Citizenship and Mrs H. Durant read "A Good Steward" for Stewardship.

The worship service was in charge of Mrs H. Durant, assisted by Mrs S. Shay. Theme for the meeting was "Not Our Own Doing."

The scripture was read by Mrs S. Shay. Hymn 86 was sung, accompanied by Mrs S. Shay, pianist. This section of the meeting closed with prayer by Mrs H. Durant.

The Mission Band joined in a short service and lunch was served to all by the ladies of the W.M.S.

CARD OF THANKS

I would like to thank my neighbours and friends for the flowers, cards and treats sent me while I was a patient in Ottawa General Hospital.

Mrs Cecil Carr.

Proctor–Hutt

Maureen Barbara Hutt became the bride of David George Proctor at a candlelight ceremony solemnized Saturday in St. James United Church, Ottawa.

The bride is the daughter of Mr and Mrs A. Lorne Hutt and the groom is the son of Mr and Mrs James E. Proctor, all of Ottawa.

Rev R. W. McLaughlin performed the 4.30 p.m. ceremony in a setting of white 'mums and white tapers. Anna Mae Hutt was the soloist and H. Bramwell Bailey was the organist.

Given in marriage by her father, the bride was attended by Mrs Elmer Alutis. William Shipley was best man and the ushers were Edward Ferrier and Eric Robertson.

The bride chose a gown of ivory satin accented with pearl embroidery and fashioned with a chapel train and a bodice of guipure lace. Her headdress was a pillbox trimmed with matching pearl embroidery and she carried a bouquet of pink and white roses.

Following a reception in the church hall, the couple left on a wedding trip to the Eastern United States.

Mrs Proctor travelled in a blue tweed suit. The boxy jacket featured a collar and lining of grey muskrat.

Mr and Mrs Proctor will reside in Stittsville.

Out-of-town guests were Wm. C. Shipley, Burlington, Ont.; Dr S. H. Hutt and Mrs Hutt, Chesterville; Miss Violet Hunter, Miss Margaret McLean, Montreal; Mr and Mrs Donald McMartin, Mr and Mrs William Borland, Cornwall; Mrs Gladstone McLean, Finch; Mr and Mrs Wendell Henry, Finch.

Women's Auxiliary Marks 70th Anniversary At Dunbar

The 70th anniversary of Dunbar Presbyterian Women's Auxiliary was observed Wednesday afternoon, November 7. The president, Mrs Arthur Folkard, presided.

Devotions were taken by Mrs Allan Farlinger and Mrs Thomas Fraser, of the Morrisburg Auxiliary.

Mrs Hugh McMillan played a violin solo, "The Lord's Prayer," which was enjoyed. The 70 years' history of the Auxiliary was given by Mrs Martin Ballantyne.

Mrs Douglas Fry sang a beautiful solo. Hymn 393, which was used at the first meeting 70 years ago, was sung.

Mrs D. A. Dillabough introduced the guest speaker, Mrs Harold Graham, the Presbyterial president, who gave a very inspiring address.

The offering was received by Miss Evelyn Shaver and Mrs Harold Marcellus.

Greetings were brought from the visiting Auxiliaries of Morewood, Winchester, Chesterville, Morrisburg, Winchester Springs, also Dunbar Lutheran Church and Elma United Church.

The guests enjoyed refreshments served by the Dunbar ladies.

EUCHRE AND BRIDGE HELD IN COMMUNITY HALL

The second in a series of card parties was held in Chesterville Community Hall Thursday night last, under the auspices of the Anglican Guild.

Prize winners were: Euchre—Ladies' 1st, Mrs H. Hummel; 2nd, Mrs G. Styles; men' 1st, Mr Hudson Johnston; 2nd, Mr Bert Johnston. Bridge: Ladies' high, Mrs Thompson; low, Mr McNeil; men's high, Mr Jerome Cyr; low, Mr A. Connerty.

The door prize was awarded to Mrs Wm. Elliott.

IN MEMORIAM

McMILLAN—In loving memory of a dear husband and father, John E. McMillan, who passed away November 13, 1949.

A silent thought, a secret tear,
Keeps his memory ever dear.
Time takes away the edge of grief
But memory turns back every leaf.

Lovingly remembered by Wife and Family.

POLIO CLINICS

Poliomyelitis vaccine clinics for pre-school children, ages six months to school age, will be held as follows:

Morewood Presbyterian Church Hall, Monday, November 19, and Monday, December 17, at 10 a.m.

Chesterville Community Hall, Monday, November 19, Monday, December 27, at 2 p.m.

Crysler Orange Hall, Monday, November 12, and Monday, December 10, at 10 a.m.

Finch Community Hall, Monday, November 12, and Monday, December 10, at 2 p.m.

Berwick Community Hall, Thursday, November 15, and Thursday, Decmeber 13, at 10 a.m.

Newington, S.S. No. 19, Tuesday, November 20, and Tuesday, December 18 at 9.30 a.m.

Coming Events

EUCHRE PARTY

A eurhre party, sponsored by St. Mary's P.T.A., will be held in the Parish Hall on Tuesday, November 20, at 8 p.m. There will be prizes and refreshments. Admission 50c. Everyone welcome. 7

BAZAAR AND TEA

The annual bazaar and tea of the Ladies' Guild of the Anglican Church will be held in the Community Hall on Thursday afternoon, November 22, from 3 to 6 p.m. Everybody welcome. 8-2

EUCHRE PARTY

A euchre party will be held in Colquhoun School on Thursday, November 15, starting at 8.30 p.m. Admission, 35c; door prize. Everyone welcome. 7-2

FOOD SALE

The Afternoon Auxiliary W.M.S. of Trinity United Church will hold a food sale in the dining hall of the church on Saturday, November 17, at 3 p.m. 7

TURKEY BINGO

Reserve December 14 for the big Turkey Bingo in Finch Community Hall, sponsored by the Holy Name Society. 7

CFRA HAPPY WANDERERS

- DANCE -

Sponsored by Chesterville Rotary Club

Chesterville Community Hall
FRIDAY, NOVEMBER 16, 1956
Starting at 9 p.m. Sharp

DOOR PRIZE—Lady's or Gent's Wrist Watch
Tickets Must Be Purchased in Advance To Be Eligible For Door Prize

ADMISSION: — — — $1.00

This Sunday
AT THE CHURCHES

ST. LUKE'S LUTHERAN CHURCH — DUNBAR
Rev J. L. Kirchhofer, Minister
SUNDAY, NOVEMBER 18
2.30 p.m. Worship Service
"Come to worship, leave to Serve."

PRESBYTERIAN CHURCH
Mr Douglas Fry, Student Minister
SUNDAY, NOVEMBER 18
11.00 a.m. Morewood
2.30 p.m. Dunbar
7.30 p.m. Chesterville

TRINITY UNITED CHURCH
Rev. R. A. Mitchell, Minister
SUNDAY, NOVEMBER 18
10.30 a.m. Church School
10.30 a.m. Morning Worship
No Evening Service

THE PENTECOSTAL CHURCH
Rev A. J. Edgeley, Minister
SUNDAY, NOVEMBER 18
10.00 a.m. Sunday School
11.00 a.m. Worship
7.30 p.m. Evangelistic Service
A Cordial Welcome to All

MOREWOOD UNITED CHURCH
Rev. D. L. Gordon, Minister
SUNDAY, NOVEMBER 18
10.30 a.m. Morning Worship
11.30 a.m. Bible Class
All Made Welcome

CHURCH OF THE HOLY TRINITY
No Service Until Further Notice.

ELMA UNITED CHURCH
Rev Nathan Bowering, Minister
SUNDAY, NOVEMBER 18
10.00 a.m. Sunday School
11.00 a.m. Public Worship

ATTENTION
DUNDAS COUNTY FARMERS

The Ontario Brucellosis Act Has Been Amended To Include the Following Important Changes

1. The system of inspectors to arrange to have calves vaccinated is discontinued.
2. Each farmer is responsible for having his female calves vaccinated by the veterinarian of his choice. All calves must be vaccinated before they are nine months old. The Ontario Department of Agriculture pays all vaccination charges.
3. No female animal which has not been vaccinated, unless it is under eight months of age, may be brought into Dundas County without a permit. The Act provides fines and penalties for any farmer who fails to comply with these regulations.

For Further Information Contact Your Veterinarian

Dundas County Federation of Agriculture
Hume Grisdale, Pres. Eric Casselman, Sec.

Chesterville Legion No . 434

CAR DRAW AND BINGO

Chesterville Community Hall
FRIDAY, NOVEMBER 23, 1956

BIGGEST BINGO OF THE YEAR
MAGNIFICENT PRIZES

CAR DRAW—Your choice of 1957 Dodge, Meteor or Pontiac

Tickets Available from Legion Members

Community

Matinee Saturday at 2.30 p.m. Matron in attendance
LATEST IN SOUND AND PROJECTION EQUIPMENT
SHOW STARTS AT 7.00 P.M., E.S.T.
Saturday Show Starts at 7.00 p.m.

THURSDAY, FRIDAY, SATURDAY NOVEMBER 15-16-17
"HE LAUGHED LAST"
In Technicolor
Frankie Laine and Lucy Marlowe

And on the Same Programme
"THE GUN THAT WON THE WEST"
In Technicolor
Dennis Morgan and Paula Raymond

MONDAY, TUESDAY, WEDNESDAY NOVEMBER 19-20-21
"THE MAN WHO NEVER WAS"
Starring Clifton Webb and Gloria Grahame

Next Week's Programme
PICADILLY THEATRE
Williamsburg - Ontario

THURSDAY, FRIDAY, SATURDAY NOVEMBER 15-16-17
"TEXAS LADY"
A Western drama in SuperScope and Technicolor. Starring Claudette Colbert, Barry Sullivan and Ray Collins.

"SEA DEVILS"
A drama in Technicolor. Starring Yvonne DeCarlo and Rock Hudson.

MONDAY, TUESDAY, WEDNESDAY NOVEMBER 19-20-21
"THREE COINS IN THE FOUNTAIN"
A comedy in CinemaScope and De Luxe Colour. Starring Dorothy McGuire, Jean Peters, Clifton Webb and Louis Jourdan.

THURSDAY, FRIDAY, SATURDAY NOVEMBER 22-23-24
"RIVER OF NO RETURN"
A Western picture in CinemaScope and Technicolor. Starring Marilyn Monroe, Robert Mitchum and Rory Calhoun.

FAMILY STYLE ENTERTAINMENT
Winchester
DOORS OPEN 7:00 P.M., CONTINUOUS FROM 7:30

Saturday Evening Shows Start at 6.30 p.m.

THURSDAY, FRIDAY, SATURDAY NOVEMBER 15-16-17
"THE TOY TIGER"
In Technicolor
Starring Jeff Chandler, Tim Hovey and Laraine Day

MONDAY, TUESDAY, WEDNESDAY NOVEMBER 19-20-21
"THE REVOLT OF MAMIE STOVER"
(ADULT), CinemaScope and Colour
Starring Joan Russell, Richard Egan and Joan Leslie

THURSDAY, FRIDAY, SATURDAY NOVEMBER 22-23-24
"THE PROUD ONES"
In CinemaScope and Colour
Starring Robert Ryan and Virginia Mayo

"THE SCREAMING EAGLES"
Starring Tom Tyron and Jan Mirlin
The 101st Air Division in Europe during World War II