WINCHESTER PRESS

VOL. SIXTY-THREE — WINCHESTER, ONT., THURSDAY, OCTOBER 5th, 1950. — NO. 20

Coming Events

UNITED COUNTIES HEALTH UNIT IMMUNIZATION CLINICS

Vaccination for protection against small-pox will be done at clinics to be held in Mountain and Winchester Townships at the following places:

Ormond Baptist Church, 1 p.m., Wednesday, October 11th.

Morewood Public School, 2.15 p.m., Wednesday, October 11th.

Chesterville Community Hall, 3.30 p.m., Wednesday, October 11th.

Winchester Town Hall, 10 a.m., Friday, October 13th.

Inkerman Town Hall, 1 p.m., Friday, October 13th.

South Mountain I.O.O.F. Hall, 2.15 p.m., Friday, October 13th.

Hallville Consolidated, 3.30 p.m., Friday, October 13th.

The minimum age for clinic attendance is six months.

WINCHESTER THEATRE NEWS

"Savage Splendour," now showing at The Winchester, is a picture of instruction as well as of entertainment. Filmed in Technicolor, it gives a wonderful pictorial record of the Armand Denis-Cotlow expedition's travel over 22,000 miles of the wilds of Africa. The adventurers encountered strange peoples with weird customs, strange animals, and passed through strange experiences. The narration is clear and simple. Co-billed with this feature is an exciting adventure picture of the early West, featuring Allan "Rocky" Lane.

The feature for the first part of next week is "Peggy," filmed in Technicolor, one of those diverting family pictures, which in good hands can be so thoroughly enjoyable. Here you have an excellent cast—the redoubtable Charles Coburn supported by such artists as Diana Lynn, Charlotte Greenwood, Barbara Lawrence and others. The setting is about the Tournament of Roses at Pasadena, with the annual Rose Bowl football game as the grand finale. There are most amusing situations, good, rapid-fire comedy—altogether a highly satisfying entertainment.

"Cariboo Trail" coming next week-end is the pictorial story in Cinecolor of a wild trek of the early days through Western mountains, of a party in search of gold and glory. There are comprised all the ingredients of excitement and adventure—Indians, hostile whites, and all the perils of nature.

ANNOUNCEMENT

H. W. ALGATE

OPTOMETRIST

206 Laurier Ave. West, OTTAWA.

Successor to Wm. Hill in Winchester and J. A. Ryde, in Chesterville.

In attendance on Thursdays only at A. W. Davidson's, Winchester, on **October 12th**, and at P. J. Gilroy's, Chesterville, on **Oct. 5th**, and each alternate Thursday after.

You Will Find At

FLORA'S

LARGE ASSORTMENT OF

PACKAGED CHOCOLATES

Including Smiles'n Chuckles, Neilsons and Ganongs

Now On Display
"RUST CRAFT"
CHRISTMAS CARDS
Make Your Selection Early
ALSO CARDS FOR EVERY OCCASION

1896 FLORA'S 1950

WINCHESTER, ONT.

Municipal Council Met On Monday

With a heavy slate of business to be considered, Winchester Municipal Council held their October meeting on Monday evening in the Council Chambers of the Town Hall. Reeve Walter Moffat presided, with Councillors Hugh Wilson, Howard Fetterly, Arthur Summers, Municipal Clerk Chester Robinson and Fire Chief Gilbert Raistrick, in attendance. Councillor Harold Lannin was unable to attend, due to a previous business engagement.

Having installed new machinery in his feed room, Mr. Basil Dawley's application for more power was granted and it was decided, after discussing the matter with Winchester Hydro, that the primary line, three phase, be extended from the Bell Telephone Office west on Main Street to the premises of Mr. Dawley. A bank of three 15 K.V. transformers will be set up with a high side of 2300 volts being stepped down through the bank to give Mr. Dawley a three-phase 230-volt secondary and classifying him as a power consumer.

Mr. George Stoodley was granted a building permit for the erection of a woodshed at the rear of his garage on Dufferin Street.

A by-law, stating that all buildings on the newly opened York Street be erected 24 feet in from the road, was debated and after considerable discussion it was decided that the Winchester Curling Club should abide by the regulation and not have their building closer to the street than the designated distance.

As was suggested earlier this year, the Fire Department was given the go-ahead by the Council to purchase further equipment including a new 2½-inch shut-off nozzle, a duro 45-ft. aluminum ladder, in three sections, and six new firemen's helmets.

Feeling that the boulevard on Main Street, west of Gladstone, was in need of immediate repair, Council decided to fill in the space between the highway and sidewalks with fine crushed stone. This will not only give this section of the street a neater appearance but will avoid unnecessary dirt and mud caused by all rain storms.

The Road Committee reported that Winchester's streets were put into top shape during the summer, and the account for $2783.63 was passed.

Council wil go ahead with the new drainage system at May and St. Lawrence Streets, pending the property owners decision on various matters concerning the drain.

Hydro and Municipal accounts were passed for $3,119.87 and $657.82, respectively.

The Misses Lillian and Marion Quartz, of La Fargeville, N. Y., were week-end guests of Mr. and Mrs. Jay Quart, Mr. and Mrs. Ronald Freeland and Mrs. Hughes. They also visited Mr. and Mrs. Roy Barkley, of Inkerman, as well as their aunt, Mrs. Nellie Kellough, of Winnipeg, Man., and Mrs. Lance Barkley, also of Winnipeg.

Shooting Match

A Shooting Match for Geese will be held at my home at Winchester Station on Saturday, October 7th, at 1 p.m. .22 Rifles with open sites to be used.

20p **HERB. ALLEN, Prop.**

PUBLIC NOTICE

Notice is hereby given that, effective Monday, October 2nd, 1950, the following prices will be adopted by the undersigned in the Village of Winchester:

HAIR CUTS, Adult	60c
CHILDREN, under 13 years	45c
SHAVE	30c
SHAMPOO	60c
HEAD RUB	25c

NEIL HUTT
SPARLING SUMMERS
GERALD HELMER

19-20c

LOCAL STORES WILL CLOSE ON THANKSGIVING DAY, MONDAY, OCTOBER 9th

Next Monday, October 9th, is National Thanksgiving Day and will be observed as a full holiday in Winchester, with all stores and other business places being closed. With a long week-end ahead, housewives are reminded to do additional shopping on Friday and Saturday. The stores will be closed from Saturday night until Tuesday morning, October 10th.

WEDDINGS

McMILLAN—HOLMES

A quiet but pretty wedding was solemnized in the Winchester United Church Manse last Thursday when Rev. N. J. Thomas joined in marriage Miss Elva Florence Holmes, daughter of Mr. and Mrs. Samuel Holmes, and Mr. Edwin Morris McMillan, son of Mr. and Mrs. Elmer McMillan, of Dunbar.

The bridal couple were attended by the bride's brother and sister-in-law, Mr. and Mrs. Arnold Holmes, of Chesterville. The bride wore a street-length dress of British Navy rayon crepe with black and gold accessories.

Following the ceremony, a reception was held at the bride's home, where lunch was served to forty guests. Later, Mr. and Mrs. McMillan left on a wedding trip to Toronto and the United States. For travelling the bride chose a grey gabardine suit with black accessories.

NARROWLY ESCAPES SERIOUS INJURY IN MOTOR ACCIDENT

Mrs. Charles Gray, of Nation Valley, narrowly escaped serious injury on Monday night when the car she was driving crashed with a motor transport at Cass Bridge on Highway 31, three miles south of Winchester. Neither Mrs. Gray nor the driver of the truck were seriously injured. Mrs. Gray, proceeding south with her three children, signalled the truck immediately following of her intention to turn left on the Nation Valley road. Another truck was coming toward her and on a last minute decision, noticing the proximity of the oncoming truck, she decided to keep on going. The driver of the approaching truck was compelled to cut his vehicle sharply to and crashing into the ditch. Fortunately the third truck was not the right, side-swiping the Gray car close enough to do any harm, or the accident might have been more serious. Both the car and the truck were damaged considerably. Provincial Constable J. Craighead, of Morrisburg, investigated.

OBSERVING 60th ANNIVERSARY OF ST. MATTHIAS' CHURCH

The observance of the 60th Anniversary of the building of the Church of St. Matthias, Apostle and Martyr, began this past Sunday evening when the Rector Rev. L. B. G. Adams, officiated at the Office of Evensong, assisted by The Venerable H. A. E. Clarke, M.A., Rector of Trinity Church, Cornwall, and Archdeacon of Cornwall.

The Archdeacon read the two text "It is more blessed to give than to receive," exhorting the congrega-Lessons and gave an address on the tion to use their present strength, time, talents and money to hand on to the future a noble heritage in the Christian Faith. It is more blessed, he urged, to give this to the future than to receive it from the past.

Miss Laura Bowen played the organ accompaniment for the Office and the special hymns which were sung.

During the course of the service, the Archdeacon blessed new white antipendiums for the pulpit, lectern, and prayer desk, and a super-frontal for the Altar. These were given by the Ladies' Guild.

The Anniversary will continue next week when the Lord Bishop of Ottawa will visit St. Matthias' Church on Sunday, October 8th, at 11.00 a.m. His Lordship will officiate at the Sacrament of Confirmation and the Sung Eucharist and will dedicate a number of memorial gifts.

The Anniversary will be brought to a close on October 22nd at 3.00 p.m. when the special preacher will be The Rev. G. O. Davies, Rector of Morrisburg, and for some years Rector of Winchester.

NOTICE TO DEBTORS

As I have concluded my business associations in Winchester and will be leaving town shortly, it is necessary that all accounts owing me be paid not later than October 15th. All accounts remaining unpaid after that date will be handed in for collection and the debtor will be obliged to pay the costs. Pay your account at once and avoid this inconvenience.

20-21c **PAUL SANDERS**

Theatre News!

PICADILLY

Thurs., Fri., Sat., OCTOBER 5-6-7
"MARY LOU"

Music and fun and fast action in a gay little entertainment film. Starring Glenda Farrell, Robert Lowery and Frankie Carle and Orchestra.

—Also—
"THE WALKING HILLS"

Strange companions, brought together by lust for treasure, amidst the awesome fury of the Walking Hills. Starring Ella Raines, Randolph Scott, William Bishop and Edgar Buchanan.

Next Week's Features

Mon., Tues., Wed., OCTOBER 9-10-11
"DEAR WIFE"

One of the great comedies of all times, for all the family. Starring Joan Caulfield, Mona Freeman, William Holden, Edward Arnold and Billy DeWolfe.

Thurs., Fri., Sat., OCTOBER 12-13-14
"THE BIG HANGOVER"

A comedy. Starring Elizabeth Taylor, Fay Holden, Van Johnson and Gene Lockhart.

—Also—
"CRASHING THRU"

Do not miss this picture. Starring Whip Wilson.

COMMUNITY

Theatre, Chesterville

Thurs., Fri., Sat., Oct. 5-6-7
"THE GREAT LOVER"

More guffaws than the Paleface, funnier than Sorrowful Jones, swamping the screen with waves of laughter. Bob Hope will convulse you as a cut-rate Casanova. It's almost more than human ribs can take. With Bob Hope, Rhonda Fleming and Roland Young.

Mon., Tues., Wed., Oct. 9-10-11
"THE BIG LIFT"

Out of the rubble of postwar Berlin where conqueror meets conquered behind the Russian blockade, comes the inspired story of the Western Powers history-making Airlift. With Montgomery Clift, Paul Douglas and Cornel Borchers.

Foto Nite—Canada's biggest cash offer attraction at the Community Theatre every Wednesday.

Hon. Geo. Challies To Speak Here

Hon. Mr. Geo. H. Challies is to be the guest speaker at a general meeting of the Winchester District Chamber of Commerce to be held on Friday October 13th. Mr. Challies recently paid a month's visit to Britain where he travelled extensively, and his talk will deal with impressions of conditions and opinions which he received during his trip. This will be illustrated by colored lantern slides and should be of very great interest to the membership.

The meeting will be held at the Golden Pheasant Restaurant at 6.30 in the evening. A brief business session will follow the dinner, and then will come the speech of the evening.

FORMER RESIDENT PASSES IN OTTAWA

Mrs. Edwin Derby, of Ottawa, passed away at the home of her daughter in that city last Thursday, September 29th. The late Mrs. Derby was a former resident of Winchester but had been living in Ottawa for the past twenty years. The funeral was held on Saturday with interment at Pinecrest Cemetery. She leaves one daughter, Mrs. W. G. Hatton, of Ottawa; and three sons, Hubert and Lyle, of Ottawa, and Oliver, of Toronto.

DIED ON SATURDAY

Miss Rachel Agnes Rae, a lifelong resident of Nation Valley, passed away on Saturday last in her 85th year. The funeral was held on Tuesday, with Rev. W. H. Heustin, of Morewood, officiating. Interment was made at Maple Ridge Cemetery. A full obituary will be published next week.

LOCAL COUPLE OBSERVE SILVER WEDDING ANNIVERSARY

On Saturday last, September 30th, Mr. and Mrs. W. F. Workman quietly observed their twenty-fifth Wedding Anniversary at their home, Piety Hill. They were the recipients of numerous gifts and messages of congratulations.

During the day Mrs. Fred Deeks and Mrs. C. S. Price called at their home and presented them with a Silver Rose Bowl and some other gifts on behalf of their neighbours and friends.

They were also the recipients of several pieces of silver and other gifts, a basket of flowers and an Anniversary Cake, from their two sons, Ron. and Reg.

Mrs. Workman was the former Miss Eva Coons, daughter of Mr. Arthur Coons and the late Mrs. Coons. Mr. Workman is a son of Mrs. William Workman, of Midland, and the late Mr. Workman.

They were married by the late Rev. R. J. M. Glassford at St. Paul's Presbyterian Manse on September 30th, 1925.

BIRTHDAY PARTY

Master Dougie Curtis was the recipient of many gifts on Tuesday afternoon when his mother, Mrs. Clark Curtis, entertained ten of his little friends at the Curtis home in honour of Douglas' fourth birthday. During the afternoon games were played and later refreshments and lots of ice cream were served, much to the delight of the youngsters.

STUDYING THE SYMPTOMS

A cold which begins with chilliness followed by fever and aching of the joints, is not just a common cold. It may be influenza or, in children, the beginning of one of the more serious contagious diseases. In all such cases the family physician should be consulted at once.

Cubs To Hold Apple Day, October 14th

Winchester's Cub Scouts will hold their annual Apple Day next Saturday, October 14th. You will probably be stopped by one of the many Cubs selling apples, so don't forget to buy one. Any piece of silver will do and your donation will be going to further the work of this worthy organization for young boys.

UNITED CHURCH W. A.

An expenditure for the purchasing of shrubs and other flowers for the beautification of the United Church Lawns was authorized at the monthly meeting of the Women's Association. Recently, Mrs. J. W. Ault and her committee discussed plans for this beautification with K. A. S. officials. The committee's report was given at the October meeting, held Tuesday in the United Church, and it was decided that the necessary steps to carry out the plan be taken immediately.

Mrs. W. A. Rowat, the past president, presided for the devotional period, and Mrs. John Moffat conducted the business session. The parsonage committee reported that extensive repairs to the church manse had been completed including interior decorating, and purchase of rugs. The committee appointed to select a carpet for the choir-loft produced samples and quotations, but no action was taken. Plans were made to hold the annual Thanksgiving supper and entertainment on October 23rd.

The following committees were appointed: Decorating: Mrs. Oscar Wallace, Mrs. W. A. Rowat and Mrs. Hughes; Buying: Mrs. Rice, Mrs. Crummy, Mrs. S. Christie and Mrs. Moffat; Canvassing: Mrs. Hughes, Mrs. Angus, Mrs. Guy, Mrs. Baker, Mrs. Rowat, Mrs. Fennell, Mrs. Scott, Mrs. Rice, Mrs. Crummy, Mrs. Barriger, Miss Hughes, Mrs. Steele and Mrs. Cinnamon; Dining Room: Mrs. Potter and Mrs. Stewart; Kitchen: Mrs. McIntosh, Mrs. M. Fennell, Mrs. Fetterly, Mrs. E. Helmer, Mrs. Allison, Mrs. A. Christie, Mrs. W. Steele, Mrs. Angus, Mrs. Patterson, Mrs. Edgerton, Mrs. VanAllen and Mrs. Nesbitt; Tickets: Mrs. Rowat. Several new memberships were reported by the acting secretary, Mrs. J. K. Ault, in the absence through illness of Mrs. Percy Durant. Mrs. E. Fennell thanked the social committee for refreshments and entertainment.

RECENT BIRTHS AT THE DISTRICT MEMORIAL HOSPITAL

On Friday, September 29th, 1950, to Mr. and Mrs. Delbert Dillabough, of Winchester, a son.

* * * *

On Saturday, September 30, 1950, to Mr. and Mrs. George Whelan, of Chesterville, a daughter.

* * * *

On Monday, October 2nd, 1950, to Mr. and Mrs. Ralph Porteous, Winchester, a son.

* * * *

On Tuesday, October 3rd, 1950, to Mr. and Mrs. Allan Farquharson, of Chesterville, a daughter.

Bert Duncan Heads High School Athletes

For the second consecutive year, Bert Duncan, of Vernon, took the Senior Boys' Championship, at the annual Winchester High School track and field meet, held last Wednesday afternoon at the Community Park. With cool dry weather prevailing, competition in all classes was keen, and the track and grounds were in excellent condition for the meet.

Leslie MacDonald, third Form student, ran up the highest number of points for the Intermediate Crown, with Ken. McnItosh, of Ormond, only one point behind. For the Juniors, Linton Rennick was the best athlete.

In the girls' events, which were well contested, Shirley Brown and Martha Carkner ended the day in a tie for points to share the Senior Championship. Irene Campbell took the girls' junior crown.

Mr. J. H. Willard, who was supervisor over the meet, was assisted by Mr. A. Fisher, as starter; Miss E. Stewart, Mrs. E. Slingerland, Miss M. Hodgson, Mr. Wm. Servage and Mr. R. Robinson, of the staff, and Mr. F. Erle Helmer, of the High School Board, as judges. Record keepers were Misses Joyces Howes and Doris Warren.

The list of events is as follows:

Junior Boys

Hurdles—A. McRoberts, K. Last, Garry Holmes; 100-yard dash—Mac Saunders, Linton Rennick, Earl Gray; 220-yard dash—Linton Rennick, Keith Scharfe, Earl Gray; 440-yard dash—Bruce Steinburg, L. Rennick, G. Holmes; Bicycle race—L. Rennick, James Steele; running broad jump—Earl Gray, Keith Last, L. Rennick; running high jump—Keith Scharfe, Bruce Steinburg, Allen McRoberts; pole vault—Gordon Kerr.

Intermediate Boys

120-yard hurdles—Leslie MacDonald, Jack Anderson, H. McRoberts; 100-yard dash—K. McIntosh, Jack Anderson, L. MacDonald; 220-yard dash—K. McIntosh, J. Anderson, L. MacDonald; 440-yard dash—K. McIntosh, J. Anderson, L. MacDonald; running broad jump—Don Duncan, Jack Dawson, Gerald Fawcett; discus throw—Don Duncan, Earl Bleeks, G. Fawcett; running high jump—L. MacDonald, Gerald Fawcett, James Steele; shot put—Don Duncan, Earl Bleeks, Allen Carkner; pole vault—Jack Dawson, Mac Steinburg, Earl Bleeks.

Senior Boys

120-yard hurdles—Bert Duncan, J. Kennedy, Gordon McVey; 100-yard dash—Bert Duncan, Bill Porteous, J. Kennedy; 220-yard dash—Bert Duncan, B. Porteous, G. McVey; 440-yard dash—Sam McKercher, J. Kennedy; running broad jump—Don Folkard, G. McVey, Bert Duncan; running broad jump—G. McVey, D. Folkard, B. Porteous; discus throw—G. McVey, S. McKercher, B. Duncan; pole vault—Bert Duncan, Gordon McVey; mile run (open)—Donald Watts, Gerry Fawcett, Doug. Wilson.

Junior Girls

75-yard dash—Willow Summers, Thelma Summers, Irene Campbell; three-legged race—Thelma Summers and Marilyn Dawson, Winnie Deeks Irene Campbell, Thelma Summers, and Mary MacPherson; relay race—Willow Summers, Marilyn Dawson; Anne Thompson, Mary McDonald, Marjorie Rice, K. Rawlins; Bicycle race—Willow Summers, Irene Campbell, Thelma Summers; running broad jump—Betty Holmes, Evangeline Morris, Wilow Summers; standing broad jump—Irene Campbell, Willow Summers, Muriel Holmes; baseball throw—K. Rawlins, Irene Campbell, W. Summers; basketball thrw—Irene Campbell, K. Rawlins, Betty Holmes; running high jump—Irene Campbell, E. Morris, B. Holmes.

Senior Girls

75-yd. dash—Shirley Brown, Mary Guy, Pauline Dignard; three-legged race—Shirley Brown and Mary Guy, Martha Carkner and Elma Cummings; relay race—Shirley Brown, Marjorie MacAndrew, Shirley Acres, Mary Guy; Pauline Dignard, Doris Folkard, Elma Cummings, E. Morris. Bicycle race—Helen Rose, Pauline Timmins, Vivian Hill; running broad jump—Martha Carkner, Elma Cummings, Alda Scharfe; standing broad jump—Shirley Brown, Elizabeth Rice, Elma Cummings; baseball throw—Shirley Acres, Pauline Timmins, Doreen Cross; basketball throw—Doreen Cross, Elma Cummings, Shirley Acres; running high jump—Martha Carkner, Alda Scharfe, E. Rice.

WOLF PACK NEWS

Seventeen regular Cubs with three new recruits were on hand for the second meeting of the Pack at the Public School last week. New recruits present were: James Churchill, Billie Bennett and Lloyd Merkley. Allen Alford has left the Pack ready for Scout work. During the evening, Red Fang, Senior Sixer of the Cubs, (Garry Willard) was awarded his "Collector's Proficiency Badge" for two fine collections. Watch the Coming Events column for the announcement of Cub Apple Day.

Looking Over The Bowling Scores

(By Uncle Ezra)



Plans are all set for another big season at Flora's Bowling Lanes. The alleys are all refinished and are in grand shape. Nearly all the leagues and groups are starting this week, some boys are still throwing corn instead of bowls, but everyone will be back next week. There are new leagues from Kenmore and Finch. The boys have been in for a few practice rounds and look hot. There is a new men's house league consisting of six teams which will play at seven o'clock on Thursday and Friday evenings. It should prove a lot of fun. There are still a few openings in the group,—if interested call 33 or drop in and see Harry. There have been some good scores rolled up in open bowling the last three weeks. Lula Dawley, who holds the Ladies' High Single from last season with 340, rolled a string of 274 on September 19th. The same evening Jimmy Lennox rolled a 339, being the Men's High Single to date.

OBITUARY

LATE WILLIAM ANDERSON

An aged resident and prominent farmer of the Winchester district died last week in the Kingston General Hospital in the person of the late William Anderson. Mr. Anderson was in his 85th year and had been a resident of this district all his life excepting the last six weeks when he was confined to the hospital in Kingston. He was the son of the late Wm. Anderson and Isabella Robinson, both of Ireland, and was the last survivor of a family of six.

Among the survivors are Miss Clara Anderson, a niece and Mr. Stewart Anderson, a nephew.

Mr. Anderson was a member of the Presbyterian Church.

The funeral service was held last Saturday afternoon at the funeral home of Vice & Craig, with Rev. Iver D. MacIver officiating. Interment was made at Maple Ridge Cemetery.

Vernon Church Observes Annivers'y

Vernon Presbyterian Church was filled to overflowing last Sunday when the congregation observed the 118th anniversary at special services in that church. The pastor, Rev. Dr. C. Younger-Lewis introduced the guest speaker ,Rev. E. G. B. Foote, O.B.E., former chaplain of World War II, who preached at both services.

Special music was prepared by the choir under the capable direction of Mrs. Crerar, with Mr. Ronald Freeland, of Winchester, as guest soloist.

Over four hundred people attended the Anniversary supper and program held in the church basement on Tuesday evening. Band music was provided by the Vernon and Russell band. Later, an entertaining concert was held in the church auditorium with special talent from Ottawa including Mr .and Mrs. Lewis and Mr. Higgins, Mrs. Ethel Scobie, A.T.C.M., Mrs. Gilmour, Miss M. Casey, a blind pianist, and Miss Pittkelthey. elocutionist.

Rev. J. W. Bee, pastor of the Vernon Baptist Church, extended greetings to the gathering on behalf of his congregation.

The church was beautifully decorated with autumn blooms for the occasion, under the direction of Mrs. E. Cowan and her committee.

The church, known as the Osgoode Presbyterian Church, is one of the oldest landmarks of the Ottawa Valley. Of special significance at this 118th anniversary was the fact that the church building also celebrated its 62nd anniversary since being erected. Recently the interior of the church has been re-decorated, and the anniversary supper marked the first time it had been used since completion.

FEED NEWS

MOLASSES

Feed Molasses, new stock, in 45 gallon steel drums.

Food feed value and an excellent tonic and conditioner.

Price delivered—45 cents a gallon, or 43 cents at warehouse, drums included.

We have the same Molasses put up in waxed containers at 25c each.

MILLFEEDS

Bran and Shorts are down a bit in price and it may be the right time to buy a few tons.

Production and demand for millfeeds has been light during the fine weather but any change to colder weather and heavier demand could mean higher prices again.

Stock and Poultry Feeds have also eased off and with the big crop of local grain, feeding costs should be a lot less than last year.

Fennell Feed Company

WINCHESTER - - ONT.

The 7th Column

The time of the year is approaching when the leaves will be falling from the trees, and local residents will be burning them near their premises. These bonfires should never be left unattended, especially if there is any wind, and under no circumstances should they be left burning after you retire. Make sure all traces of fire have been extinguished before you go to bed.

Another point we would like to bring to the attention of everyone, and especially motorists, at this time of year, is this. If you see a pile of leaves along the street—do not drive through them—some youngsters may be playing in the leaves and may be concealed in the pile. We recall where a youngster was fatally injured in another section of the country, when a motorist drove through a pile of leaves along the street. We don't want that to happen here, so motorists, please be careful.

* * * *

Next Monday, October 9th, is Thanksgiving Day throughout Canada and will be observed as a National holiday. As a nation that has much to be thankful for, let us pause from our daily toils to give thanks to Almighty God for the many blessings He has bestowed upon us. As individuals, we have even more to thank our Creator for. Not only on Thanksgiving Day should we give thanks, but we should express our appreciation every day throughout the year.

* * * *

Definition of a "Celebrity"—One who works all his life to become famous enough to be recognized—and then goes around in dark glasses so no one will know who he is.

* * * *

Count your assets. If you have a clear conscience and a good liver, if you have three good friends and a happy home, if your heart has kept its youth and your soul its honesty—then you are one of life's millionaires.

* * * *

Effective as from Monday, October 2nd, Ontario's New Marriage Act now permits judges and magistrates to perform civil marriages at their offices or chambers between the hours of 9 a.m. and 5 p.m. The Act was passed by the Ontario Legislation last Spring. Heretofore, only ordained clergymen could perform a marriage ceremony. The new Act has its advantages, but our guess is that young couples who have been brought up in good Christian families will still prefer to have their marriage vows bonded by religious ties, with a member of the clergy performing the ceremony.

* * * *

"Do fairy tales always begin with 'Once upon a time'?" asked the little daughter of the house.

"No, dear," replied her mother, "sometimes they begin with 'My Love, I'll be detained at the office tonight'."

* * * *

When Toronto voted in favour of commercialized sports on Sunday, the management of the Toronto Maple Leafs baseball team figured it would

(Continued from Page 1)

LANG'S

Department Store

LARGE SIZE

Stable Brooms

Made of best grade Bass (Sea Weed).

$1.75

Complete with Handles.

SPECIAL ! ALUMINUM

CLOTHES LINE WIRE

50-Foot for

49c

TWO SIZES O'CEDAR

SPONGE MOPS

$2.95 to $3.95

FLOOR

Polishing Brushes

10 lbs $2.79 15 lbs. $3.25

CHAN SPEED-COAT WATER REPELLENT

SELF POLISHING

FLOOR WAX

Quart Can 98c

Free—Handy Applier with each Can.

LARGE STOCK OF

JACK KNIVES

Rodgers, IXL Wostenholm, Premier Guaranteed.

WASH BOILERS

HEAVY GALVANIZED

$3.75

HEAVY SOLID COPPER

$7.50

FIRST QUALITY WHITE ENAMEL WATER PAILS

$2.39 to $2.59

"THE WINCHESTER PRESS"

W. F. WORKMAN, Editor & Publisher.

"Authorized as second class mail, Post Office Department, Ottawa."

AN INDEPENDENT NEWSPAPER

Devoted to the interests of Winchester and surrounding districts. Published on Wednesday afternoon and dated Thursday. Established in the year 1888, the Press is Dundas County's Largest and Leading Weekly Newspaper. Guaranteed circulation of over 1600. Subscription Rates $2.00, Foreign $2.50, in advance.

Member of the Canadian Weekly Newspaper Association and Ontario-Quebec Division of the C.W.N.A.

Advertising Rates Supplied on Request. Small Advertisements for our Classified Columns: 50c first insertion and 25c for each subsequent insertion, strictly cash with order.

THURSDAY, OCTOBER 5th, 1950.

YOUR SUPPORT IS NEEDED

Recently forty units of the Eastern Ontario Boards of Trade, representing 450,000 people, met at Kemptville to discuss the possibilities of opening up Eastern Ontario as an outlet for new industry. A progressive step was taken in the right direction when a proposal for a full-scale three-year industrial development plan, set tentatively at $30,000, was adopted almost unanimously by the representatives. Main object of the plan is to encourage new industries to locate in the broad Belleville, Cornwall, Pembroke triangle. The scheme, which actually acts as a promotion program to attract industries to this part of the province, will include a concentrated effort to finance the plan by soliciting financial support from counties, cities, toyns, villages, banks and large firms in the area. Publication of a comprehensive booklet stressing the advantage of industrial firms locating in Eastern Ontario, was also decided to take place in the near future. Under the supervision of a person or persons capable of such a position, an industrial promotion office is to be set up.

Hon. William Greisinger, Ontario Minister of Planning and Development, who attended the meeting, gave the plan full backing, emphasizing the very definite "physical advantages" of locating in this part of Ontario. Other prominent speakers including the Hon. Geo. H. Challies, M.L.A. for Grenville-Dundas, and Mr. W. J. Cairns, Secretary of the Eastern Ontario Boards of Trade, also stressed the strong potentialities of developing new industry in Eastern Ontario, and said it was time that immediate action was taken.

In the past Eastern Ontario seems to have missed the boat as far as industrialized areas are concerned. With the trend toward decentralization of industries, this should be an excellent time to promote such a plan. Eastern Ontario is alive with potentialities for industrial locations in that it is in close proximity with the two largest market distribution centres in Canada—Toronto and Montreal, and the supply of Hydro electric power is better than in any other part of Ontario. Transportation facilities are at the best, with excellent highways, railway and air systems and the St. Lawrence waterway. If, in the future, the St. Lawrence Seaway becomes a reality, it will give added stimulus to industries wishing to locate in the Eastern sections.

Every town, city and village, and every person will benefit from such a scheme if if it properly organized, thus bringing good results. To assure these results everyone must give this new setup his full support both morally and financially. It's high time Eastern Ontario was sharing more of the limelight enjoyed by our neighbours in the Western Counties. Attracting new industries is one definite way, the most important way, in achieving this goal.

—o—

It has never been done, and boxing's greatest, Joe Louis, failed last Wednesday evening in his attempt to regain the world's boxing championship. The old Brown Bomber gave everything he had but it was not quite enough for the faster and younger Ezzard Charles. Joe netted $100,000 from the fight and has squared himself with the Income Tax people.

The 7th Column

(Continued on Page 2)

be a boom to that particular sport and would send attendance records sky-rocketing. Such was not the case, however. Last year the Leafs attracted 367,000 baseball fans to their home games. This year only 220,000 patrons turned out, in spite of the Sunday games. Officials had figured on a total attendance for the year of 500,000. Holding commercialized sports on Sunday may not be as big a factor in boosting attendance records as the promoters had figured after all.

* * * *

One tried and sure method of getting your wife home from an out-of-town vacation is to send her a copy of the local paper, with one item clipped out.

* * * *

"Pathways"

I'm fond of little rambling paths
That visit hill and hollow,
I'm fond of little primrose paths
That beckon me to follow.

Of mountain paths and orchard paths
And paths that lead to glory—
I'm very fond of little paths
In any territory.

But there's just one I ever take
No matter what the distance,
The path I love with all my heart—
The path of least resistance.

* * * *

"Mother, what is a trousseau?" inquired a puzzled six-year-old girl. The mother looked across the room at her husband hiding behind his paper, and said, "A trousseau is the clothes the bride wears for six or seven years after she is married."

* * * *

An enterprising Canadian business man who started with nothing and is today a multi-millionaire, gives the following advice to others bent on financial success:

"It's true that the first million is the hardest. But it can be done. You want to know how?

"First, get your sights on what you want and don't lower them. Don't let anyone get you off the track with beer sessions, pool and any of the other organized forms of loafing. The world is full of young fellows who are wizards with a snooker cue or a golf club and who can tell you who batted a triple in the last half of the fourth in the 1924 World Series; but most of them got that way at the expense of something else. Put it off till you've made the grade. I never played golf until I was forty, but I get a lot of fun out of it now and I shoot a fair game.

"Stick to one line. Don't jump into something different every time someone waves a $5 bill in your face. Keep healthy. I go to the YMCA Health Club three times each week.

"Forget about security. There's no such thing. Don't go around asking about pension plans, sick benefits, trying to tape out your whole future. Forget failure. Stick your neck out. Get yourself behind the eight ball and make yourself work to get out of the jam. You've got to drive yourself.

"Look for the good in people. You'll get taken a few times, but it won't amount to anything compared to the good solid friends you will make. And friends are more important than money, even to a millionaire."

* * * *

A motorcycle cop stopped a car and pulled out his book. "I clocked you at 45, mister," he said. The lady in the back seat cackled gleefully. "Just you give him a ticket, officer," she said. "Serves him right. He's a reckless, inconsiderate, dangerous driver."

"Your wife?" asked the cop, and when the driver nodded glumly, the officer snapped shut his book, and added, "Drive on, brother."

* * * *

So long till next week, it's time to turn on the radio—the World Series is now in progress—as if YOU didn't know.

For Quick Results, try a Press Classified Advt.

Winchester Motors

St. Lawrence Street, Near C. P. R.

IT'S HERE

TIME FOR WINTER CHANGE-OVER
Oil, Grease and Anti-Freeze
Let Us Check Your Battery and Tires

We are prepared to do all kinds of Body & Fender work and Painting.

If in Trouble Call us, Our New Holmes Wrecker is Ready to go to your assistance.

DeSoto — DOUG. ANGUS, Proprietor
HOWARD FETTERLY, Sales Manager.
PHONE 122
Winchester, Ontario.
Dodge Truck



CHEVROLET TRUCK SALES PROVE IT — *beyond a shadow of a doubt!* Every day, more and more operators, large and small, are making their truck choice Chevrolet — for *every* job. Now more than ever before, Chevrolet is the leader in popularity — in sales — right across the land.

And no wonder! For the reason Chevrolet Trucks lead in sales is simply that *Chevrolet Trucks lead in value all along the line!* Better than ever before, they're more powerful and more versatile. They're built to pay bigger dividends . . . finish runs sooner . . . keep fuel bills low, maintenance costs down. See your Chevrolet Truck dealer now — get the full story on the leader — Chevrolet Trucks.

TRUCKS CHEVROLET TRUCKS

CT-650B

MELVIN MOTORS - Winchester.

BUILT IN CANADA • PROVED IN CANADA • FOR CANADIANS

"THE WINCHESTER"

Show each evening at 7.15 and 9.15 o'clock.
Saturday Matinee at 2.00 p.m.

THURSDAY, FRIDAY AND SATURDAY
October 5th, 6th and 7th

AFRICA'S WILDEST SECRETS --IN BLAZING COLOR!

Mortal jungle combat!..Strange men and women-in seething scenes stolen from forbidden places!..Filmed at reckless risk of life and limb!

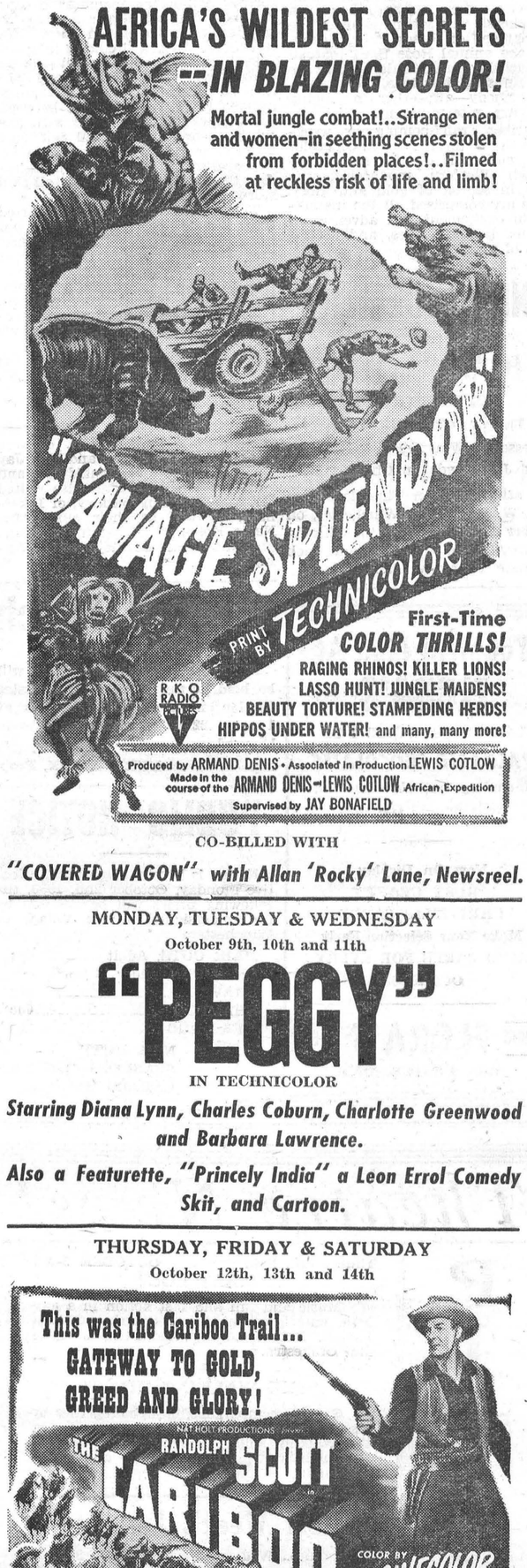

CO-BILLED WITH

"COVERED WAGON" with Allan 'Rocky' Lane, Newsreel.

MONDAY, TUESDAY & WEDNESDAY
October 9th, 10th and 11th

"PEGGY"

IN TECHNICOLOR

Starring Diana Lynn, Charles Coburn, Charlotte Greenwood and Barbara Lawrence.

Also a Featurette, "Princely India" a Leon Errol Comedy Skit, and Cartoon.

THURSDAY, FRIDAY & SATURDAY
October 12th, 13th and 14th

Also a Featurette, "Calling All Girls", Newsreel & Cartoon

News From Our Neighbouring Districts

SOUTH MOUNTAIN

Mr. and Mrs. Jerry Foley spent last week visiting in New York State.

Mr. and Mrs. Lorne Boyd spent the week-end at Waltham, Que., attending the wedding of Mrs. Boyd's nephew.

Mrs. Max Kavanaugh and children of Smiths Falls, were recent visitors of Mr. and Mrs. Thomas Thompson.

Mr. and Mrs. F. R. Barriger spent Sunday with Iroquois friends.

Mr. and Mrs. H. McKee spent a day last week with the Mulloys, Inkerman.

Mr. and Mrs. George Berry, of Toronto, visited recently with Mr. and Mrs. D. L. Berry.

Mr. and Mrs. Gordon Mulholland, Miss Marion Mulholland and Mr. Glen Scott visited Mr. and Mrs. Harvey Carleton, of Maxville, on Sunday.

Mr. and Mrs. Joseph Wood and George, of Ottawa, Sundayed with friends here.

Miss Ruth Thompson, of Ottawa, visited her parents here on Sunday.

Mr. and Mrs. Ralph Murdock, of Brockville, visited her parents here on Sunday.

We are pleased to report Mrs. Howard Nesbitt improving at the hospital at Winchester.

Mr. and Mrs. E. Froom, of Ottawa, and Mr. and Mrs. Eric Marquette, of Niagara Falls, were recent guests of Mr. and Mrs. John Marquette and Mr. and Mrs. Sam Marquette.

Mr and Mrs. Walter Paul, of East Oxford, were entertained on Sunday at the home of Mr. and Mrs. Thos. Thompson.

Mr. and Mrs. Russell Milne and friends, of Kemptville, attended the anniversary services in St. Andrew's Presbyterian Church here on Sunday.

Berry—Lambie

Prospect Park United Church, Toronto, was the scene of a pretty autumn wedding on September 16th when Kathleen Anna Lambie, became the bride of George C. Berry, son of Mr. and Mrs. D. L. Berry, South Mountain. Rev. C. G. Higginson performed the ceremony. The wedding music was played by Mrs. Geo. Brown, who accompanied the soloist, Miss Ella Taylor.

Attending the bride were Miss Chris Macdonald, as maid of honour, and Miss Mary Walker as junior bridesmaid. Mr. Norman Black was best man, and the ushers were Mr. Jim Bennett and Mr. Allan Kidd, uncle of the bride.

Given in marriage by her uncle, Mr. William Kidd, the bride was lovely in a white satin floor length gown with a fitted bodice of lace. Her finger-tip veil of embroidered net was held in place with orange blossoms.

Following a reception held at 280 Caledonia Road, home of the bride's grandmother, Mrs. C. H. Kidd, Mr. and Mrs. Berry left on a motor trip to New York City and the New England States. Going away the bride wore a grey suit with navy blue accessories. On their return they will reside in Leaside.

Out-of-town guests were: Mrs. McNab, Windsor; Lieut. W. D. Millar, Camp Borden; Mrs. Mahoney, Mimico; Mr. and Mrs. R. Barnsley, Guelph; Mr. and Mrs. D. L. Berry, Mr. and Mrs. Dave Berry, Mr. Rae and Miss Marjorie Berry, of South Mountain, and Mr. Sam Alexander, of Belleville.

South Mountain W. A.

The September meeting of the W. A. met at the home of the leader, Mrs. J. W. Gilroy, on Thursday evening, September 28th. The meeting opened with a hymn and Scripture reading. Mrs. J. Thorpe led in prayer. The president then conducted the business meeting.

Mrs. Roy Graham gave a reading, and a duet by Mrs. Graham and Rev. Mr. Adams was enjoyed. Mrs. Mulholland read two poems, and Mrs. Gilroy conducted a quiz on the names of people in the Bible. The meeting closed with the Mizpah Benediction, and while lunch was being prepared Mrs. Roy Graham conducted a quiz.

The W. A. will hold its annual Bazaar on October 20th at 8 p.m. in the I.O.O.F. Hall.

Sports Day Held.

With the weatherman providing ideal weather for the occasion, the annual sports days was held at the Fair Grounds and Public School Grounds on Friday last, with pupils of the South Mountain Public School taking part. The following were winners in the various classes:

Senior Boys

Class 1—Ronald Shaver, Raymond Benoit, John Bilow; Class 2—Bobby Laushway, Ronnie Stirtan, Lynn Boyd; Class 3—Billy Guy, Frances Bilow, Tommy Bilow; Class 4—Donnie Barkley, Billy Farrell, Ronnie Kenney; Class 5—John Doyle, Douglass Berry, Peter Laushway.

Senior Girls

Class 1—Marilyn Shaver, Jean Kenney, Joyce Monteith; Class 2—Helen Benoit, Charlene Hamill, Barbara Kenney; Class 3—Lorraine Coons, Carrie Bothwell, Jean Hitsman.

Junior Boys

Class 1—Mervin Coons, John Scott, Paul Barkley; Class 2—Teddy Robinson, Earl Weir, Claire Robinson; Class 3—Gordon Richardson, Maynard Coons, Garry McKee.

Junior Girls

Class 1—Marilene Crowder, Rita Doyle, Jean Bilow; Class 2—Heather Boyd, Barbara Laushway, Deanna Kenney; Class 3—Judy Marriner, Shirley Hitsman, Gail Kenney.

WINCHESTER SPRINGS

Mr. and Mrs. Don Hanson, of Waddington, N. Y.; Mr. and Mrs. Ernest Marcellus, of Rowena, and Mr. and Mrs. Dudley Smail and daughter, of Brinston, spent Sunday with Mr. and Mrs. Abe Bailey and family.

Miss Clara Holmes entertained her playmates at a birthday party on Saturday afternoon.

Mr. and Mrs. I. Stevens, of New York City, are visiting Mr. and Mrs. Arthur Adams for the next couple of weeks.

Mrs. Kerr, of Ottawa, visited Mr. and Mrs. Lorne McIntosh last week.

Mr. and Mrs. Dalton Robinson and Mr. and Mrs. Floyd Whittaker attended Carp Fair on Saturday.

Mr. and Mrs. Ray Miller and Mrs. Meldrum, of Berwick, spent Saturday afternoon with Mr. and Mrs. Arnold Casselman and family.

Mrs. Wm. McConnell, of Winchester, and Mr. and Mrs. T. J. Keyes spent Saturday with Dr. and Mrs. J. J. McKendry up the Gatineau and had a picnic in Gatineau Park.

Mrs. R. S. Peterson, of Toyes Hill. Mrs. Hattie Peterson, Jarvis and Miss Maud Dukelow, of Spencerville, called at the home of Mr. and Mrs. Arnold Casselman and family on Sunday.

Mr. and Mrs. Lorne Phair spent Sunday with Mrs. Phair's brother at Kenmore.

Mr. Melvin Coons, of Massena, N. Y., is spending some time with his sister, Mrs. Gordon Merkley.

Barbara Ann Johnston, of Dixons Corners, spent Tuesday with Mrs. T. J. Keyes.

Local Pupils Win Prizes

During the past few weeks pupils of Winchester Springs Public School have won several awards in their school work.

Gordon Casselman won third prize in "The Canadian Teachers' Printing Contest" for the whole of Canada (Grade 3) and Freida Shane won honourable mention.

Marilyn Bailey received a prize at Williamsburg Music Festival for Grade 6 Music Book, which she designed. Entries were also made in the Educational exhibit at Chesterville Fair, and in Map Drawing, Grade 7, George Albert Holmes, Lloyd Morrow Nina McIntosh and Ray McMillan were successful in receiving prizes and Lorraine Holmes secured a prize on her drawing of Spring Flowers.

Their teachers are Mrs. Lorne Isaac and Mrs. Grant Couglar.

CASS BRIDGE

Mrs. Clarke Hutt had tea on Sunday with the Hogaboams.

Mr. and Mrs. Clifford Barkley and Raymond spent Sunday with Mr. and Mrs. Lloyd Barkley, of Dunbar.

Mrs. Grace Hogaboam spent Sunday with Mr. and Mrs. J. L. Dixon.

We are pleased to report that Mr. Les Cass is improving. Mr. Cass was a patient in Winchester District Memorial Hospital for a few days.

Mr. and Mrs. George Coons, Mrs. Annie Coons, and Mr. and Mrs. at Campbell's Bay, Que.

Lorne Boyd, of South Mountain, attended the Robinson-Way wedding

A meeting of the Summers-Cass Bridge Unit of the Winchester District Memorial Hospital Auxiliary will be held at the home of Mrs. Arnold Hogaboam on Wednesday evening, October 18th. All ladies of this district are expected to attend.

WILLIAMSBURG

Little Miss Donna and Master John Becksted were tea guests on Tuesday with Miss Alice McMillan and her father, Mr. James McMillan.

Mr. and Mrs. John Bell and small son, of Brinston, were guests on Sunday with Mrs. Bell's mother, Mrs. Annie Algire and family.

Miss Iva Whitteker, of Ottawa, spent the week-end here with her parents, Mr. and Mrs. Edwin Whitteker.

Mr. and Mrs. Roy White and Douglas, of Ottawa, were Sunday visitors here with Mrs. Edgar McIntosh.

Congratulations and best wishes for many happy returns of her birthday are extended to Mrs. Myron Merkley, on Monday, Oct. 2nd.

Mr. and Mrs. David Shaw and David, Jr., spent a couple of days at the home of Mr. and Mrs. John Whitteker.

We regret to learn that Mrs. Roland Whitteker is confined to her bed through illness at the home of her son, Mr. and Mrs. John Whitteker.

Friends and relatives here were sorry to receive the sad news of the death of Margaret E. McIntosh, wife of Clinton E. McIntosh, which occurred at Toronto. The body was brought to the home of her brother, Mr. Bernice Strader, from where the funeral was held on Saturday afternoon. Burial was made in Dundela Cemetery.

HALLVILLE

Mr. and Mrs. Merle Appleby and Mrs. David Appleby, of Gouverneur, Mrs. David Appleby, of Gouverneur, N. Y., were guests of Mr. and Mrs. Osborne Kerr and Phyllis on Wednesday.

Miss Audrey Clarke, of San Francisco, who is spending holidays with her mother in Ottawa, was a guest at the home of her sister and brother-in-law, Mr. and Mrs. Bert Hyndman, on Sunday.

Mr. and Mrs. Carman Patterson and Beverley, of Metcalfe, were also guests of Mr. and Mrs. Hyndman and family.

At the morning service in the St. Andrew's United Church, the infant son of Mr. and Mrs. Maurice Hyndman, Robert Bruce, and of Mr. and Mrs. Albert Blaine, Allen Keith, were baptized by Rev. N. T. Holmes.

Mr. and Mrs. George Hoy, Teddy and Marilyn, of Cardinal, were recent visitors of Mr. and Mrs. Osborne Kerr and Phyllis.

Mrs. Rose Hyndman spent last week visiting at the home of her sister, Mrs. E. Smith, and returned to her home on Friday.

Mr. and Mrs. Eric Davidson, Mrs. Ella Hoy, Miss Martin Kerr and Mr. Henry Kerr, all of Ottawa, were guests of Mr. and Mrs. Allen Kerr on Sunday.

Mr. and Mrs. W. G. Wood and Thelma, of Smiths Falls, were guests of Mr. and Mrs. Gordon Hyndman on Sunday.

HYNDMANS

Mr. Ray Hoy, of Hallville, had dinner on Sunday with Mr. Ray Grant.

We are sorry to report that Mr. Wm. Brown is on the sick list. We hope for a speedy recovery.

Mr. and Mrs Delmer Morris and family, of Toronto, spent the week-end with Mr. and Mrs. Robert Conley.

Mr. and Mrs. Cecil Canning and Beverley and Mrs. Robert Grant and daughter, Sheila, spent Sunday with Mr. and Mrs. Ed. McLaughlin, of Cardinal.

Mr. and Mrs. Harold Francis, of Spencerville, spent Sunday with Mr. and Mrs. Alex Francis.

Little Fraser Neil, of Merrickville, is spending some time with Mr. and Mrs. Roy McCarley.

Mr. and Mrs. Clendening and Mrs. C. Young and son, Dwight, of Merriton, spent a few days with Mr. and Mrs. Cecil Somerville.

Mrs. Roy McCarley spent Sunday afternoon with Mrs. Bob Neil, who is a patient in the Coleman Nursing Home, Kemptville.

Mr. and Mrs. Harold Francis, of Spencerville, spent Sunday evening with Mr. and Mrs. Ray Grant.

ELMA

Mr. and Mrs. Frank Sullivan, of Akron, Ohio, and Mr. and Mrs. Weirick, of Cuyahoga Falls, Ohio, were Sunday guests of Mr. and Mrs. Melvin Dillabough.

Mr. and Mrs. Bernice McIntosh visited Mr. and Mrs. Samuel Kyle and Mr. and Mrs. Donald Kyle and Elaine at Colquhoun, on Sunday.

Mr. and Mrs. William Pemberton, Mr. Harold Pemberton and Mrs. Stanley Barkley were week-end guests of Mrs. Earl Froats, Massena.

Mr. and Mrs. Donald Dillabough, Gary and Margaret, visited Mr. and Mrs. Harold Brown, Ottawa, recently.

Mr. and Mrs. Bryce Armstrong and family, of Northfield, spent Sunday with Mr. and Mrs. Arthur Heagle and Norma.

Mr. and Mrs. Harold Dawson, of Balmerton, Ont., returned home on Tuesday after visiting the former's mother, Mrs. Wesley Dawson, and Kenneth, for a week.

Mrs. Fred McMillan, Mr. and Mrs. Milton Barkley and Gwen, of Dundela, called on Mrs. John Armstrong and Miss Jean Armstrong on Sunday.

The United Church Anniversary Services will be held October 15th, when Rev. M. Reeder, of Morrisburg, will be the guest speaker.

Friends of Miss Margaret Carruthers are glad that she is improving after her recent operation at the Winchester District Memorial Hospital.

Mrs. Donald McMartin, Gwen and Neil, visited Mrs. A. N. Barkley and family on Saturday.

Mr. Harding Vowles, of Toronto, is spending a few days with his parents, Rev. and Mrs. F. J. Vowles.

Mr. Douglas Thom and sister, Mrs. Andrew Allison, were in Ottawa on Thursday.

ANNIVERSARY SERVICES HELD AT SOUTH MOUNTAIN

Special services were held last Sunday at St. Andrew's Presbyterian Church in South Mountain when the congregation celebrated the 70th Anniversary of that church. Good attendances were reported at both services. Rev. A. C. Young, of Caintown and Lansdowne, was the guest speaker for the occasion. Special music at the services included an amalgamated Mountain and South Mountain Choir, and duets by members of the Ventnor Choir. The church board would like to thank everyone who made this momentous anniversary such a success.

HALLVILLE Y. P. U.

The opening meeting of the Fall and Winter season of the Hallville Y. P. U. was held last Friday evening in St. Andrew's United Church. After a very interesting talk by Rev. N. T. Holmes, the election of officers took place, which resulted as follows:

President, Jean Kelso; Vice President, Robert Milne; Secretary, Gwena Beggs; Treasurer, Keith Fairfield; Mission Convener, Marion Allen; Fellowship Convener, Robert Milne; Citizenship, Donalda Lawrence; Culture, Malcolm Fairfield; Recreation, Donald Hyndman.

Following the business section of the meeting, games were played and "Taps" brought a very enjoyable evening to a close.

LAST DATE FOR ENTRIES TO OTTAWA WINTER FAIR

Next Monday, October 9th, is the final date for the last of the entries for the Ottawa Winter Fair and Horse Show to be held in the Coliseum, Lansdowne Park, October 23rd to 27th inclusive.

At nine o'clock on the 9th the books will close for entries in light horses, classes 201 to 297 for the evening horse show, for poultry, seeds, fruits, vegetables, ornamental horticulture and junior agriculture. Entries for heavy horses, cattle, sheep and swine closed on October 2nd.

A total of $25,000 is to be awarded among winners in the various competitive classes.

A TEXTILE TOWN

Third largest primary textile manufacturing centre in Ontario and fifth largest in Canada, Cornwall, Ont., with a population of 32,000, rates the manufacture of primary textiles as its largest industry. With 4,400 persons steadily engaged in the production of cotton and rayon yarns and piece goods, two out of every three workers engaged in Cornwall's manufacturing establishments depend on textiles for their livelihood.

Salaries and wages paid to Cornwall's textile workers totalled $9,700,000 in 1949 and the local textile industry also paid out over $10,865,000 for raw materials and supplies in that year.

Classified Ad. Section

NOTICE — Advertisements for our Classified Section **will not be accepted over the Telephone.** They must be brought to this office and paid for at time of insertion. Terms are strictly cash.

FOR SALE

FOR SALE—1948 Willy Jeep, in A-1 condition. Apply to Ross McConnell, Winchester. 20p

FOR SALE—About 150 Corn Stooks. Apply to Ralph Baldwin, Phone 26r14, South Mountain. 20-22p

FOR SALE—1 China Cabinet; also a number of Kitchen Chairs. Apply to Emerson Lough, Winchester. 20-21p

FOR SALE — Choice, hand-picked McIntosh Apples. Apply to Orvil Guy, Phone 173J1, Winchester. 20-21p

WANTED—Part-time Office Girl, a typist able to take shorthand. Single or married. Apply to Box X77, Press Office, Winchester. 20-21p

FOR SALE—1 Enamel Cook Stove, in excellent condition. Apply to Chester Lang, Inkerman. Phone 24r4, South Mountain. 20p

FOR SALE — 300 Rock-Hampshire Pullets for sale, or exchange for grain. Apply to Gordon Ennis, Winchester. Phone 160W14. 20-21p

FOR SALE—A quantity of Household Furniture including a Stove, Rangette, and some Kitchenware. Apply to Ross Durant, Phone 173J12, Winchester. 20-21p

FOR SALE—1 Case Tractor (D), 1 Case Corn Picker, one row; -1 Massey Harris two-furrow Plow; 2 Sets of Heavy Harness. Apply to W. H. Angus, R. R. 1, Winchester, Phone 194J2. 20-21p

FOR SALE—1930 Model A Ford Tudor, in good condition; all tires practically new. Cheap to quick buyer. Apply to the Press Office, Winchester. 20p

FOR SALE—75 White Leghorn Hens. Also a number of White Leghorn Pullets, laying. Apply to Wellington Stewart, Winchester. 20-21p

FOR SALE—One Double Barrel Shot Gun, 12-guage, and Case, in excellent condition; 1 Hotpoint Electric Range, with calroid high speed elements. Apply to Paul Sanders, Winchester. 20c

FOR SALE—20 Cords of Dry Stove Wood, $5.00 per cord. Apply to George S. Angus, Winchester. Telephone 180W4. 18-20p

FOR SALE— 1 four-year-old Chestnut Mare, about 1400 lbs. Can be seen at Fred Holmes' farm, Winchester. Also 1 two-wheel Trailer, in good shape, reasonable. Apply to J. L. Belway, Winchester. 19-21p

FOR SALE — Comfortable Frame Residence on Alexander Street, Winchester. Eight rooms with bath and all modern conveniences. Garage, garden plot and well. Price $6500., terms if desired. Immediate possession. Apply to the Misses Gardner, Main St., Winchester. Phone 175. 19-20c

FOR SALE—A quantity of Dry Mixed Wood, good for stove or furnace. Apply to R. H. Hutchinson, Winchester. 18-20c.

WANTED

WANTED—Young Man or Boy for work in Egg-Grading Station. Apply to Hylo Eggs, Winchester. 20c

WORK WANTED — Married man would like to secure job on farm—good worker, thorough understanding of farming. Apply Box X305, Winchester Press. 18-20p

CARD OF THANKS

CARD OF THANKS—Mr. and Mrs. W. F. Workman wish to thank the many friends and neighbours who sent them gifts and messages of congratulations on Saturday, September 30th, the occasion of their Silver Wedding Anniversary.

CARD OF THANKS—I wish to thank the friends of Winchester and district who sent me their good wishes while a patient in the Ottawa Civic Hospital.—John Burke, Ottawa. 20p

CARD OF THANKS—I wish to thank all who visited me or sent cards while I was a patient in the Winchester District Memorial Hospital. I also wish to thank the doctors, nurses and hospital staff. —(Miss) Kathleen Kennedy. 20p

CARD OF THANKS—I would like to thank all those who visited me, sent flowers, cards and treats to me while I was a patient in the District Memorial Hospital. Special thanks to Dr. Justus and the nursing staff.—Darcy Hess. 20p

CARD OF THANKS—I wish to take this opportunity of thanking all my friends and neighbours for the cards, letters, candy, flowers and prayers while I was detained in bed for seven weeks, also thanks to Dr. H. Justus, of Chesterville.—Mrs. Maude Summers. 19p

CARD OF THANKS—I wish to take this oportunity of thanking my many friends for the kindness shown me, through cards, letters, treats, flowers and calls I received while a patient at the Civic Hospital, Ottawa, and while convalescing at my home. Every act of kindness has been deeply appreciated.—Grace E. Boyd. 20p

CARD OF THANKS—At this time I would like to thank my many friends and customers, business associates and neighbours for their friendliness and kindness shown me during my residence in Winchester. Through the past many years everything you have done in any way has been deeply appreciated and will long be remembered. —Paul Sanders. 20c

IN MEMORIAM

IN MEMORIAM—In memory of a loving husband, Herbert Doran, who passed away October 5th, 1949. His weary hours and days of pain, His troubled nights are past,
And in our aching hearts we know He has found sweet rest at last.
—Sadly missed by his wife, Annie. 20p

IN MEMORIAM—In loving memory of a dear mother, Mrs. Ettie Hess, who passed away October 8th, 1948.
Gone from us, but leaving memories
Death can never take away,
Memories that will always linger While upon this earth we stay.
—Mr. and Mrs. Harold Hess and Family. 20p

NOTICES

CO-OP LIFE AND AUTO INSURANCE

Co-Operative Life Insurance Company is operated for service, not profit. Every Co-Op policyholder is a member. Only members share in excess charges or surplus. Our representatives are trained to give you the best service possible.

Agents for Dundas:
Byron Martin, Hallville.
Graham Froats, Williamsburg.
Sam Keyes, South Mountain. 17tfc

DOMINION GARAGE, VERNON.
Archie Sayant, Prop.

Specializing in Body and Fender Work, and Spray Painting. Free Estimates. Reasonable Rates. Phone Metcalfe 16r42. 18-20p

PERSONAL—Slendor Tablets are effective. 2 weeks' supply, $1; 12 weeks, $5, at Evans' Drug Store, Winchester. No. 5.

PERSONAL—"OLD AT 40, 50, 60?" MAN! You're crazy! Thousands peppy at 70. Ostrex Tonic Tablets pep up bodies lacking iron. For rundown feeling many men, women call "old." New "get acquainted" size only 60c. All druggists. No. 516

PERSONAL—Pain Killer for corns! Lloyd's Corn and Callous Salve gives prompt, sure relief. 50c at Evans' Drug Store, Winchester. No. 27.

PERSONAL — Hygienic Supplies (Rubber Goods) mailed postpaid in plain, sealed envelope with price list. Six samples 25c, 24 samples, $1.00. Mail Order Dept. M-57, Nov-Rubber Co., Box 91, Hamilton, Ont. tfc.

NOTICE !

The October Session of the Council of the Municipal Corporation of the United Counties of Stormont, Dundas and Glengarry will meet in the Council Chambers, County Buildings, Cornwall, on Monday, the 16th day of October, A.D. 1950, at 10 o'clock a.m., pursuant to adjournment from the June Session.

L. C. KENNEDY, County Clerk.
County Buildings, Cornwall, Ont.

AUCTION SALE
HOUSEHOLD EFFECTS AND PROPERTY

There will be offered for sale by Public Auction at my residence on Main Street, Winchester, on
THURSDAY, OCTOBER 12th, 1950
Commencing at 1 p.m., sharp, a quantity of Household Effects. The residence and property will also be offered for sale.

TERMS—CASH.
OLIVE GALBRAITH, Prop.
DWIGHT TUPPER, Auctioneer. 20c

An Announcement

I have obtained License as a Real Estate Broker and am prepared to undertake business in all phases of Real Estate.

WALTER C. MacDONALD
Phone 288. Winchester.
9tfc.

Feeding Molasses For Stock

Special Price if ordered now for October delivery. Phone 24r3, South Mountain.

A. T. ALLISON & SONS
Inkerman, Ont.

FOR SALE

1 used Farmall H Tractor, 1 used McCormick W-4 Tractor, 1 used W-30 Tractor, 1 used Fordson Tractor, 1 used A-C Model C Tractor, 1 New Farmall C Tractor, 1 used McCormick No. 12A Ensilage Cutter, 1 used Case one-row Corn Picker, 1 New A-7 McCormick Ensilage Cutter, Two and Three Furrow Tractor Plows, Power Manure Spreaders, Used Sulky and Walking Plows, 1 Model A Ford Car, 1 Vacuum Cleaner.

R. H. BECKSTEAD

McCormick-Deering Repairs, Sales and Service.
(Member of O. R. F. E. D. A.)
Phone 606 r 13 - WILLIAMSBURG.

Suggestions For Your Thanksgiving Dinner

PARKERHOUSE ROLLS
PUMPKIN PIE
FRESH ROASTED NUTS
DOUGHNUTS. COOKIES.
MALTED ORANGE LAYER.

Here is a new cake, made with nourishing Malted Milk and crushed Orange in the icing.

Avoid disappointment by shopping early, or better still, phone your order in advance and be sure.

SUMMERS' BAKERY
WINCHESTER, ONT.

LANG'S Department Store

CELLULOSE FIBRE WASHABLE PAPER
Window Shades
ON ROLLERS
36x70 Inches
85c

THREE PIECES OF
HALL RUNNER
24 Inches
39c Yard

MEN'S PURE WOOL
JACKETS
Four pocket style, heavy lining. Color, Red and Black check. Sizes 38 to 44.
$8.95

ENGLISH
PORCELAIN PITCHERS
Colors—Cream and White.
79c - 98c - $1.29

ENGLISH BONE CHINA
CUPS and SAUCERS
$1.65

TEX-MADE
FLANNELETTE BLANKETS
70x84 inches. White with Pink or Blue Borders.
$4.98

SPECIAL
REMNANTS OF BROADCLOTH
1 TO 5 YARDS
39c Yard

ENJOY Coca-Cola TRADE MARK REG. at the Ball Game

Harry's Sport Shop
Phone 327

Men's Pants—A new shipment just arrived. An excellent selection.

Jackets—For that Fall Jacket be sure and see our display. Medium priced.

Station Wagon Coats in Grey and Brown. The coat of the year.

Sweaters—An excellent selection of Fine Sweaters, both Coat and Pullover.

Work Clothes—A full line of work clothes by Walker and Carhartt, carried at all times. Also Hydro City Work Boots.

In Winter Underwear we have Penman's 71 Combinations, Penman's 95 Combinations, Penman's Fleece-lined Combinations, Penman's Fleece-lined Shirts and Drawers.

Ammunition—A very good selection. Buy now before price goes up.

Made-to-Measure Suits by W. R. Johnston. Come in and look at the samples.

1 used JAMES MOTORCYCLE
$275.00

H. R. KEYES
East Door, Keyes' Block
WINCHESTER - PHONE 327.

JO-ANNE SHOPPE
WINCHESTER, ONT.

½ PRICE SALE
LADIES' SUITS
Fully lined. A wonderful money-saving special. Fully-lined Rayon Gabardine, Wool Twill Suits that are tailored or of gentle dressmaker designs. Fitted jackets, pencil-slim skirts, with side slits or front pleat. Sizes 12 to 20. Assorted colours.
Special at ½ Price
ALL SALES FINAL

FOR BOWLING
SKIRTS
Jersey, Wool Faille, Nylon, Alpine, Wool Plaid, Corduroy. In fact we have a lovely assortment of all kinds of skirts. Sizes 12 to 20, 38 to 44. Price $3.98 to $9.95.

BLOUSES
Crepe, Jersey, Cotton, by Tooke and Migo. Sizes 12-20, 38-42. Price $2.98 to $5.98.

SWEATERS. PULLOVERS AND CARDIGANS
Lovely styles and patterns. Sizes 12-20, 38-50. Price $2.98 to $7.95. Not all sizes in the $2.98 and 33.98 price range, sizes 14 to 20.

We have a nice selection of Winter Pyjamas and Nighties in the popular brushed wool and rayon material, also flannelette.

Our Policy, "SATISFACTION."

SAVE YOUR TIRES
HAVE YOUR CAR ALIGNMENT CHECKED NOW
Bear Analyser to Correct or Straighten your Axle in or out of car, recently installed.
WEST END GARAGE
LYLE COUGHLER, Prop.
Phone 32r24, South Mountain.
MOUNTAIN - ONT.
20-23p

SALESMAN WANTED
AGE 26 - 38
Must be high class salesman. If you are dissatisfied with your present status, write to L. G. Ritchie, 65 Bank Street, Ottawa, Ont., giving full particulars. All information strictly confidential.
19-20c

a better way for you to FINANCE YOUR NEW CAR
REGARDLESS OF MAKE AGENT AUTOMOBILE FINANCE PLAN OR MODEL
WE OFFER a LOW cost plan, with Insurance coverage, designed especially for those who want the BEST service at a LOWER COST.
CONSULT US BEFORE YOU BUY YOUR NEW CAR.
BICCUM & POAPST
General Insurance Agents
TELEPHONE 285. WINCHESTER, ONT.

Professional Notices

CASS & CASS
F. M. CASS, M.A. W. J. CASS, K.C.
LAW OFFICES
Chesterville, Dial 371. Winchester
Bank of Nova Scotia Block. Phone 11

ATTENTION, LADIES !

Elaine's Beauty Shop, located first house West of Lannin's Mill. Machineless, Cold Waves & Flexa-Wave, also all types of Beauty Culture including Bleaching and Blending. Hours from 9 a.m. to 6 p.m.
Mrs. Ron. Patterson,
1-2c Phone 97M, Winchester.

"HOLLYWOOD BEAUTY SALON"
Telephone 292 to-day for your appointment with "Hollywood Beauty Salon," featuring Machine, Machineless, Cold Wave and the new Flexa-wave Permanents.
Mrs. Louise Freeland
Gladstone Street - Winchester.

ATTENTION FARMERS!

We will be pleased to pick up dead or crippled farm animals. For immediate service telephone collect. Cornwall 3730, Winchester 114.

St. Lawrence Rendering Co. Ltd.

HENDERSON LODGE, NO. 383 A. F. & A. M., WINCHESTER
Meets in the Masonic Hall, Royal Bank Block, on second Friday of each month at 8 p.m.
Visiting Brethren Welcome.
MILTON STOODLEY—Wor. Master
DR. W. A. SHERWOOD, Secretary.

WINCHESTER L. O. L. No. 862
Meets regularly in the Orange Hall, Winchester, at 8 p.m., on the second Monday of each month. Visiting Brethren always welcome.
John Barrett, W. M.
Wm. McRoberts, Rec.-Sec'y.

J. V. FETTERLY
Licensed Auctioneer.
All Sales handled. Farm Stock a Specialty. Twenty years' experience in the cattle business. Satisfaction guaranteed. Terms moderate. Phone on reverse ticket.
Phone Chesterville 223.

CANADIAN LEGION, B.E.S.L.
BRANCH 108, WINCHESTER
Meets second Thursday of each month in the Legion Hall, Winchester.
All War Veterans Welcome.
STUART CORRY, President.
W. A. SERVAGE, B.A., Sec.-Treas.
28-1 yr.p.

PARTNERSHIP FORMED
Known as Ennis & Zeron
If you are thinking of having an Auction Sale we will handle it for you on Commission, or will buy it in block for cash. See us for an estimate before you make other arrangements. No obligation. Phone at our expense to
RALPH ENNIS, Clerk, Iroquois, 100r21.
MAHLON ZERON, Auctioneer, Iroquois, 98r2.

JAKE ROSS
All kinds of Poultry wanted at all seasons. Wool wanted. I buy all kinds of Hides.
Phone 81 - - Winchester

HOWARD E. BICCUM
and
HAROLD D. POAPST
District Representatives for the North American Life Assurance Co.
Also a complete Insurance Service for all lines of Fire and Casualty Insurance, including Hospitalization. Auto Financing and Real Estate also handled. Phone 285, Winchester.
38-1 yr.c

INSURANCE
FIRE, HAIL, ACCIDENT, LIVE STOCK AND AUTOMOBILE
Apply to
WALTER MOFFAT, Winchester, Ont.

S. EARL FREELAND, C.L.U.
District Representative for The Manufacturers' Life Insurance Company
Special Services offered in connection with Group Pension Plans, Group Insurance, Estate Analysis, etc.
Telephone 292. - Winchester.

LYALL M. CROWDER
Representative For
MUTUAL LIFE OF CANADA
Automobile - Fire - Wind, Etc.
Auto Financing
Write or telephone 606r41, South Mountain, Ont.
51-1yrp

Cemetery Memorials see
W. J. L. BOYD & SONS
representing
R. M. Best Granite Co., Kingston.
Architects and Craftsmen of Civic and Private Memorials. Church Memorials of Bronze, Marble and Brass

GROWING MASH
Although the Grain Crop is the largest in many years, yet it may not be economy to feed it to your growing chicks too soon. Better feed
Lakko Developing Mash
AND BE SAFE!
THE SAME APPLIES TO
Laying Mash
It is always better to consider quality when buying any article, but positively better to consider quality in Laying Mash—Lakko Laying Mash at a reasonable price. Get it from
HUGH McMASTER
PHONE 431. WINCHESTER, ONT.

ATTENTION, FARMERS !

We pick up Dead Horses and Cows. Phone Collect: Ottawa 3-7102. 2tfc

SERVE Coca-Cola TRADE MARK REG. NOTHING TO PREPARE.. NOTHING TO CLEAN UP

HYLO EGG-GRADING STATION
L. Kapeller, Proprietor.
WINCHESTER and OSGOODE
Daily Highest Market Price for our City Trade.
Two Electric Grading Machines To Assure You Proper Grade.
WINCHESTER OSGOODE
A. Crawford, Mgr. H. Pritchard, Mgr.

POULTRY WANTED
All kinds of Poultry Wanted at all Seasons. Also Hides and Wool. Highest Prices Paid and you are assured of a Square Deal.
MORRIS ROSS
PHONE 19 - WINCHESTER

Boyd's Budget Plan For Fuel Buying . . .
As a special service to our customers, we are establishing Boyd's Budget Buying Plan, and we cordially invite you to make use of it.
Why not pay for your Fuel the easy way—the Budget Way of equal monthly installments the year round, like rent or the telephone bill?
Call Mr. Max Boyd at 325 for further information.
W. J. L. Boyd & Sons
Fuel Merchants
PHONE 325. - WINCHESTER.

READY TO SERVE YOU WITH . . . .
A Full Line of General Hardware.
Barbed Wire.
Galvanized Roofing.
Barn and Stable Equipment.
Galvanized Water Tanks—6-foot
Gilson and Easy Electric Washing Machines.
Easy Vacuum Cleaners—one year guarantee.
Fence Wire and Fencing Supplies.
Pumps and Pressure Systems, etc.
Japalac Paints and Enamels.
Findlay and Wingham Stoves.
Enterprise Furnaces.
KARL GUY
Plumbing, Hardware and Tinsmith
PHONE 37, SOUTH MOUNTAIN.

Plumbers, Tinsmiths Furnace Service
Complete line of Bathroom and Kitchen Fixtures.
Galvanized and Aluminum Roofing.
New and Used Cook Stoves.
Electric Stoves.
Findlay and Coleman Oil Heaters.
Findlay and Enterprise Furnaces.
Duro and Beatty Pressure Systems.
Dairy Equipment.
Full line of Eave Troughs and Conductor Pipes.
J. Fader & Son
Telephone 60
WINCHESTER - ONT.





Hello Homemakers! No matter how hectic and confused the world seems to be, we still have a special day of thanksgiving during the harvest season. Years ago, pioneers set aside a day to honour nature's bounty. The family gathering of only two generations ago was the occasion for much preserving, curing, baking and cooking of food for holiday meals. Today the old-fashioned goodness of harvest produce is cooked and preserved with modern speed and cleanliness.

TAKE A TIP

1. Bake rolls and pies the day before and store in electric refrigerator. Make cranberry sauce and salad jelly ahead of the day, too.

Plan to roast potatoes and bake squash at the same time as the fowl or meat is being cooked in the electric oven.

3. Use pressure cooker for making homemade soup, preparing an extra vegetable, and pre-cooking ham and such.

4. Set the company dinner table early in the morning and arrange a pretty centre piece for the occasion.

ROAST GOOSE

Orange Stuffing: Simmer 2 cups diced celery in 1 inch of boiling water for about 20 mins. Meantime, cook 1-4 cup minced onion in 1-4 cup dripping until tender. Combine 2 quarts bread crumbs, 2 1-2 tsps. poultry seasoning, 2 tsps. salt, 1-2 tsp. pepper, 1 tbsp. orange rind and 1 cup peeled, diced orange. Mix crumb mixture with celery and crumbs and stuff cavity of goose or duck.

Truss the bird by drawing the neck skin towards the back and skewer under the wings. Insert skewers under the legs and two across the cavity. Then lace a string around the skewers. Make a paste of 1-2 cup dripping and 3 tbsps. flour and pat over turkey.

Bake in an open roast pan in electric oven of 325 degrees allowing 25 mins. per lb. Baste occasionally.

PAN ROASTED SWEET POTATOES

Boil pared sweet potatoes 10 mins., then drain and put in casserole with 1-2 cup dripping (or around the fowl) and allow 1 hour to bake tender. Garnish with parsley.

BRUSSELS SPROUTS MEDLEY

Combine 2 quarts cooked Brussels sprouts with 2 cups cooked peas. Season with 1 tsp. celery seed. Serves 10.

CRANBERRY APPLE PIE

1. Prepare pastry for two-crust, 9-inch pan.

2. Combine 2 1-4 cups sugar, 1-2 cup water, 2 cups peeled, sliced apples, 4 cups cranberries. Cook until berries pop.

3. Blend together 2 tbsps. cornstarch with 2 tbsps. water. Add to cranberry mixture, continue cooking until thick and clear. Cool.

4. Turn into pastry- lined pie pan.

5. Place lattice strips over filling, Seal ends to moistened crust and flute the edge.

6. Bake in electric oven of 425 degrees for 25 minutes.

THE SUGGESTION BOX

Mrs. B. W. suggests: **Tropical Relish.**
Combine 2 cups raw, chopped cranberries with a cup of granulated sugar, 1-2 cup chopped pineapple and the juice of half a lemon. Store in the refrigerator overnight before serving.

Mrs. C. E. suggests: **Almond Slices.**
1. Measure 2 1-2 cups sifted flour; sift again with 1-2 tsp. soda.

2. Beat an egg; add 1-4 cup of brown sugar, 1-2 cup of granulated sugar, 3-4 cup melted shortening and 1-2 cup blanched browned chopped almonds. Now mix in the flour-soda mixture.

3. Shape in a roll and wrap in waxed paper. Chill in electric refrigerator overnight.

4. Slice thinly and bake in hot electric oven for 5 mins.

Mrs. E. J. suggests: **Three-In-One Biscuits.**
From the one basic tea biscuit dough make plain biscuits, butterscotch rolls, cheese whirls. Roll part of the dough about a quarter-inch thick, spread with butter, brown sugar and chopped walnuts or butter, grated cheese and diced pimento. Roll up, then slice. Set slices in muffin pans to bake. Place in hot electric oven.

LIBERAL ASSOCIATION HOLDS ANNUAL MEETING

Mr. Gerald Coligan, of Prescott, was re-elected to the presidency of the Dundas-Grenville Liberal Association without opposition when that organization helds its annual meeting at Spencerville last week.

Mr. Graham Wells, of Williamsburg, remains as vice president, and Mr. Oscar Salmon was named to fill the secretary-treasurer's post, vacated by the resignation of Ed. Cornell, of Morrisburg.

Directors for the townships and towns in the riding were named as follows: Prescott, W. B. Leacy; Cardinal, A. C. Casselman; Iroquois, Garnet Casselman; Morrisburg, Lawrence Coligan; Chesterville, Keith Graham; Winchester, Charles Cross; Kemptville, M. Waterson; Oxford, G. Kempffer; Edwardsburg, Roy Henderson; Merrickville, A. Telford; Matilda, Mahlon Zeron; North Augusta, Rodger Weir; South Gower, Arnold Dulmage; Williamsburg, Wm. Lane; Mountain, George Casselman.

MOREWOOD BRANCH HOSPITAL AUXILIARY HOLDS ANNUAL MEETING

The annual meeting of the Morewood Branch of the Memorial Hospital Auxiliary was held in the Presbyterian Hall recently. Mrs. A. Dillabough presided. In the absence of the secretary, Mrs. Colin McGregor, Mrs. Zoe McQuaig, acted.

The treasurer's report was given by Mrs. Russell Swerdfeger, showing $118.25 raised throughout the year. Election of officers followed: President, Mrs. A. Dillabough; vice president, Mrs. Zoe McQuaig; secretary, Mrs. Colin Mcgregor; treasurer, Mrs. Russell Swerdfeger; Ways and means committee, Mrs. Arthur Steinburg, Mrs. H. B. Allison, Miss Lillie Reely, Miss Laura Moffat, Mrs. Murray Dillabough, Mrs. Stuart Mattice, Mrs. Dwight Marcellus, Mrs. Harold Stewart, Miss Donelda McLeod, Mrs. H. Popplewell, Mrs. Max Arthur, Mrs. Mack Moffat, Mrs Gordon Countryman. A representation was appointed to attend the annual meeting to be held at Winchester October 5th.

KENMORE MAN DROWNED IN CASTOR RIVER

(Intended For Last Week)

The body of an elderly Kenmore man, Adolphus Albert, object of a night-long search by Ontario Provincial Police and friends, was found on Tuesday morning in the Castor river, less than a half mile from his home, near Kenmore.

The 85-year-old bachelor first was reported missing about six o'clock on Monday evening. Immediately Sgt. John Hinchcliffe, in charge of the Ottawa O.P.P. detachment, organized a search in which 150 persons took part. Shortly before nine o'clock Tuesday morning searchers found the body in the river.

Police said the elderly man, employed on a district farm, had wandered away, become lost, and in the darkness had fallen down a four-foot bank into the river.

Has your Subscription expired?

CANADIAN PACIFIC



Time Table
STANDARD TIME.

EAST BOUND
No. 22—5.44 a.m. daily. Stops on being flagged for Montreal.
No. 30—8.32 a.m. daily except Sunday. Stops at all stations.
No. 36—4.44 p.m. daily, except Sunday. Stops at all stations.

WEST BOUND
No. 21—12.56 a.m. daily. Stops on being flagged for Belleville and points west.
No. 35—11.50 a.m. daily, except Sunday. Stops at all stations.
No. 29—7.04 p.m. daily, except Sunday. Stops at all stations.

SUNDAY ONLY
No. 597—Westbound at 11.17 a.m. Stops at all stations.
No. 598—Eastbound at 5.49 p.m. Sunday. Stops at all stations.

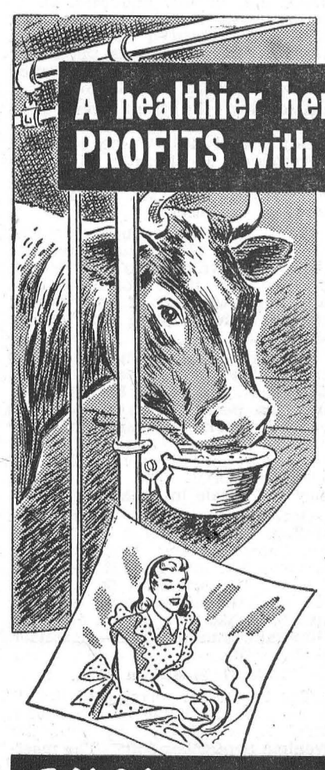

A healthier herd . . . Increased PROFITS with a DURO Pump

FRESH CLEAN RUNNING WATER in your stables at the turn of a tap.

Many prosperous farmers today have installed a DURO PUMPING SYSTEM . . . especially designed to provide running water for the house . . . barn . . . stables . . . chicken house . . . truck garden and besides it's fire protection for all your buildings.

Increased profits . . . convenience . . . saving in time and labour are advantages you can have with a DURO PUMP.

See us for full information NOW.

EMCO FIXTURES AND FITTINGS

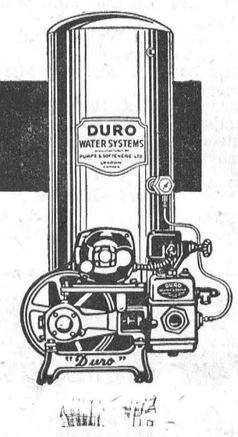

EMCO fixtures and fittings are designed for style and utility for modernizing your kitchen . . . bathroom and laundry. ECONOMICAL too! Come in and see how easily you can have modern conveniences and improve the value of your home.

SEE US TODAY!

WOODS' HARDWARE
WINCHESTER, ONT.

EMPIRE BRASS MFG. CO. LIMITED
London - Hamilton - Toronto - Sudbury - Winnipeg - Vancouver
and
METALS LIMITED
Calgary - Edmonton - Vancouver EC-54

Armed Aggression must be met with Trained United Strength

Your Air Force urgently requires men to start their training now as
AIRCRAFT TECHNICIANS
in all branches

serve Canada with the R.C.A.F.

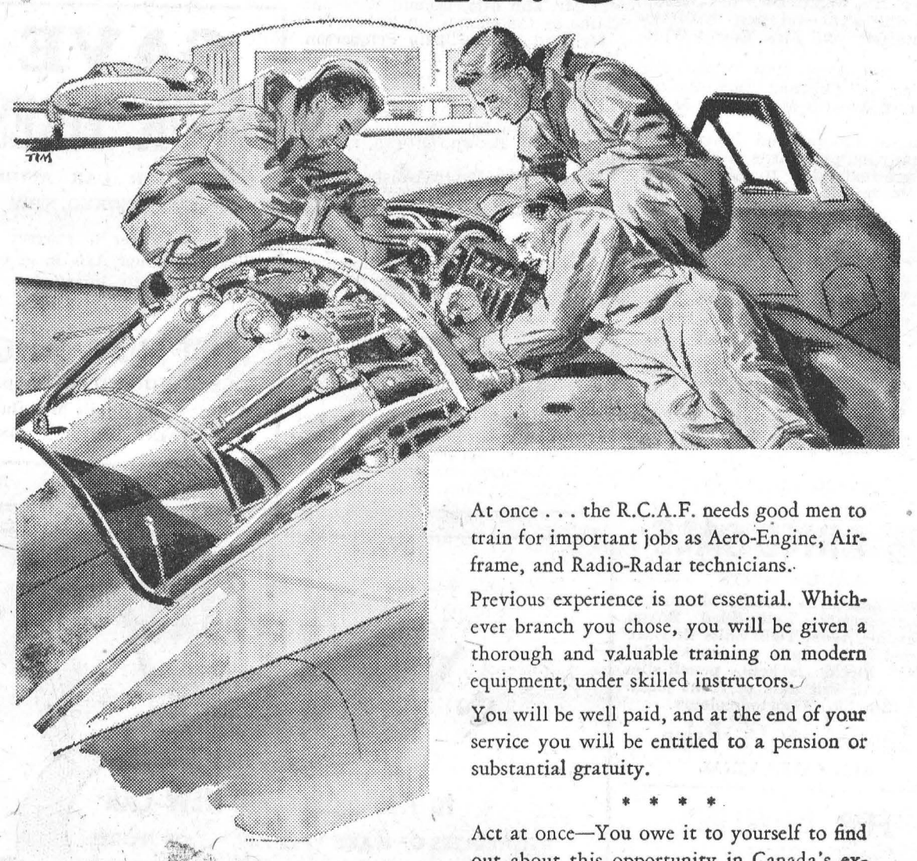

At once . . . the R.C.A.F. needs good men to train for important jobs as Aero-Engine, Airframe, and Radio-Radar technicians.

Previous experience is not essential. Whichever branch you chose, you will be given a thorough and valuable training on modern equipment, under skilled instructors.

You will be well paid, and at the end of your service you will be entitled to a pension or substantial gratuity.

* * * *

Act at once—You owe it to yourself to find out about this opportunity in Canada's expanding Air Force.

Do your part to help Canada do her part!

Royal Canadian Air Force

ACT NOW—
CONSULT THE CAREER COUNSELLOR AT YOUR NEAREST R.C.A.F. RECRUITING CENTRE
or mail this coupon

TRAINING COMMAND, R. C. A. F.,
TRENTON, ONTARIO
Please mail me, without obligation, full particulars regarding enlistment requirements and openings now available in the R.C.A.F.
NAME (Please Print).....
STREET ADDRESS.....
CITY.....PROVINCE.....
EDUCATION (by grade and province).....
.....AGE.....
C.A.F.12WS

J. Lorne Kinkaid - Monuments
Office and Shop
"FALCON INN"
Main St., No. 2 Highway
Phone 261.

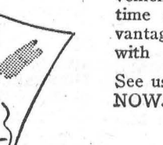

Office and Shop
KINKAID MONUMENT WORKS
Smiths Falls, Ont.
Authorized Dealer for "Rock of Ages" Barre Granite
MORRISBURG, ONT. Catalogue On Request.

Arthur A. Crawley & Co.
Chartered Accountants
OTTAWA - MONTREAL - BROCKVILLE - TORONTO
SUDBURY - NORTH BAY - SAULT STE. MARIE
Ottawa Address—119 Blackburn Bldg.

Two Names That MEAN Something . . . . . .
C. C. STUBBS & CO. - L. D. WELLS, Prop.
DEPENDABILITY WORKMANSHIP
Authorized Dealer for "Rock of Ages" and the Best Imported Granites.
Cemetery Lettering promptly attended to at reasonable rates.

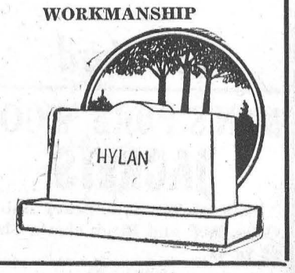

MORRISBURG, ONT.
P. O. Box 390. Phone 304.
Local Agent—J. L. DIXON.

CHRYCO - GLYCOL
PERMANENT TYPE ANTI-FREEZE
We have a Limited Quantity To Sell at a Pre Season Low Price of
$3.95 Gallon

HAMILTON'S
GARAGE and SALES LIMITED
CHRYSLER - PLYMOUTH - FARGO
Telephone 488 - Chesterville, Ont.

THE FIGHT AGAINST HARDENED ARTERIES

The greatest killer and crippler in the United States to-day is hardening of the arteries. New medical methods may aid physicians greatly in fighting the ailment. For a list of foods to eat and foods to avoid to keep your arteries healthy, see The American Weekly with this Sunday's (October 8) Detroit Times.

CALFHOOD VACCINATION NOTES

TO THE FARMERS OF DUNDAS COUNTY

Are Your Calves Vaccinated Yet?

If not, call the veterinarian in charge of your township at once. In order to save him time and travel, organize your community and have all the calves vaccinated on the same day.

We will receive a report from the Veterinary College in Guelph sometime in February as to the number of calves vaccinated in our county this year. If the number is down as compared with previous years, the Federation will canvass again next year in a continued effort to have our County 100% vaccinated.

Dont neglect to do your part in ridding Dundas of Bang's Disease and at the same time, increase the value of your herd.

Have Your Calves Vaccinated Now.

Dundas County Federation Of Agriculture.

ERIC CASSELMAN, President. DON. ROBERTSON, Secretary.

For Parents Only

(By Nancy Cleaver)

SCHOOL—YESTERDAY AND TO-DAY

"Schools aren't what they used to be. . . . Too many new-fangled ideas! Reading, writing and arithmetic was what we learned when I was a boy—our lessons were drilled into us. Teacher didn't stand for any fooling.

Even the big scholars got strapped if they didn't toe the line. Children to-day don't know anything about discipline!"

How often do you hear members of the older generation talking in this way about modern education? Is it true that schools to-day are so very different from those of one or two generations ago? Are there grounds for the misgivings which older people often express about newer methods and different trends in the classrooms of to-day?

The acquiring of knowledge—the learning of facts about various subjects was stressed in the schools of the past. Many other things the scholars learned—depending to a great extent on the vision and the personality of the teacher.

The content of the teaching curriculum has been changed and enriched with the passing years. To-day's teachers have the resources of a public library at their command in most communities. Using books for restarch material on special topics is encouraged . Supplementary reading introduces many new and fine books to scholars.

The CBC has pioneered in the use of radio for the classroom. Many of the radio lessons are dramatized and the scripts are adapted to the age and interests of the pupils.

The purpose of the modern school is recognized by authorities to be much broader than merely filling children's heads with information. The goals of education are in four fields. They deal with the intellectual, the physical, the social and the emotional development of each scholar.

If to-day's teacher is to do a good job in this wider interpretation of education, parents must know more about the fundamental things which the school is attempting to accomplish. Mothers and fathers must not only see to it that their child starts off to school in the morning washed, well-fed and suitably clothed. Parents must be familiar with modern teaching purposes. An informed adult is likely to give wholehearted interest and co-operation to the teachers who aim to help each scholar develop into healthy, educated, well adjusted individuals, at ease with other people and at home in the world in which he lives.

MATILDA W. C. T. U.

The monthly meeting of the Matilda W. C. T. U. was held at the home of Mrs. R. S. Peterson on Thursday afternoon last with the president in charge. Prayer was offered by Mrs. Peterson and the Temperance pledge repeated in unison. The minutes were read and the roll called. The programme for October is to be prepared by Mrs. C. E. Collison and Mrs. Burden, and the meeting will be held at the home of Mrs. Stanley Adams on October 26.

The program was in charge of Mrs. Stanley Adams, assisted by Mrs. Ancil Locke. Readings were given by Mrs Herbert McQuaig, Miss Florence Roode and Mrs. Acil Hanson. The clip sheet was given by the members with Mrs. Adams as leader. The meeting closed with the Mizpah Benediction and lunch was served, followed by a social hour.

W. H. S. NEWS NOTES

(By Ronald McIntosh)

Inspector Visits School

Mr. A. L. Lakie, Inspector sent out by the Ontario Department of Educaion, visited W. H. S. last Tuesday and Wednesday. Commenting on the school, Mr. Lakie said he was very much impressed by the fact that the boys are outnumbering the girls in school enrolment. He was very pleased that the boys were staying on in school obtaining an education, instead of settling down to some mediocre pasition. He particularly noticed the fact that in Grade XI the students are between the ages of fourteen and fifteen, which is a very good thing. Speaking of the school in general, he thought the students were very young, designating rapid progress in their reach for an education. Mr. Lakie liked the spirit of co-operation both in the class-rooms and on the playing field.

Agriculture Department

The agricultural classes, under the supervision of Mr. Wm. Servage, are to be commended on their fine spirit of sharing. As was the custom in the past, a garden was planted this year. This being a sufficient year of growth, it resulted in an abundant crop of garden products, which were turned over to the hospital. Included in these supplies were 7 bags of potatoes, 1 bag of onions, and 1 bushel of white beans.

With the goal of equipping a modern laboratory, new instruments have been added to the supply now at hand. The latest addition has been a new View-lex Strip Film Projector. This serviceable apparatus is used in visual education by the science classes.

Rugby Season

This year, out on the gridiron, W. H. S. is hoping to field a rugby team which will measure up to those of other years. Under the direction of Mr. A. Fisher, the boys are quickly rounding into shape for the season opener at Finch on Wednesday, October 4th. We wish you good luck, boys, for a fine season. The schedule will be released in next week's news.

Field Day A Success

A large crowd witnessed a closely contested competition for top honours at Winchester High School's annual track and field meet on Wednesday afternoon of last week at the 100 Club Park.

Winner of the Athletic Trophy, representing highest points assembled in the senior boys' competition, was Bert Duncan. Sharing the senior girls' crown were Martha Carkner and Shirley Brown.

In the Intermediate division, Leslie MacDonald eked out a one-point margin in defeating K. McIntosh. In the Junior boys and girls' competition, the winners were Linton Rennick and Irene Campbell respectively.

DRINK Coca-Cola TRADE MARK REG. Tasty with sandwiches

BE SURE TO SEE MIKE and IKE

On Display At Our Store

Mike and Ike are two Pigs, 7 weeks old. They will be weighed every week.

Ike will be fed ground oats and water, while Mike will be fed ground oats and Purina Sow and Pig Chow Cencentrates.

Be sure you check their weights often and see the difference Purina makes.

MOLASSES BY THE DRUM AVAILABLE

BASIL DAWLEY
YOUR PURINA DEALER
Telephone 293 Winchester, Ont.

BLUE COAL

AMERICA'S FINEST ANTHRACITE
Chestnut and Stove Sizes
NOW is the time to take advantage of the LOWEST Summer Price.
PLACE YOUR ORDER TODAY

Cash Price $23.00
Per Ton

4 SERVICE PHONE 4
Ross H. Hutchinson
WINCHESTER, ONT.

NOTICE

To Honey Producers in Southern Ontario...

The Ontario Farm Products Marketing Board has received a request for the approval of a proposed marketing scheme under the provisions of the Farm Products Marketing Act, 1946, to regulate the marketing of honey sold in Southern Ontario.

A mail vote by ballot of producers of honey has been arranged so that the Board may determine whether a fairly representative number of producers are in favour of the scheme. The ballot with return envelope has been sent to all producers.

If you are producing honey in Ontario from ten or more colonies of bees, and are over 21 years of age, you are urgently requested to mark your ballot for or against the scheme and mail it at once in the return envelope provided.

VOTE AS YOU LIKE—BUT VOTE

ONTARIO FARM PRODUCTS MARKETING BOARD
Parliament Buildings, Queen's Park, Toronto, Ontario
501

SHUR-GAIN FEED SERVICE

MR. FARMER:

When you think about Practical Feeds you are thinking about SHUR-GAIN.

Why SHUR-GAIN?

SHUR-GAIN Feeds are the ONLY feeds that offer you the twin advantages of:

LOCAL MANUFACTURE AND CONTROLLED QUALITY

SHUR-GAIN Feeds are manufactured right here—they are fresh, but, more important, all SHUR-GAIN Feeds are under constant test at the SHUR-GAIN Demonstration Farm.

Practical minded farmers who are interested in making their feeding operations PAY are more and more turning to SHUR-GAIN.

CANADA'S MOST POPULAR FARM FEEDS

H. S. LANNIN LIMITED
Shur-Gain Feed Manufacturers
WINCHESTER, ONTARIO

SEE

THE COLEMAN AUTOMATIC FLOOR FURNACE

Cut your Fuel Cost by having a Coleman Floor Furnace installed.
BATH ROOM FIXTURES.
BEATTY EQUIPMENT.
BEACH COAL FURNACES.

PLUMBING, HEATING, WELDING.

C. S. PRICE
PHONE 295. - WINCHESTER



Order FUL-O-PEP FATTENING FEED PELLETS NOW!

Prepare for the big Thanksgiving holiday orders. Ful-O-Pep gives you fast gains to produce firm, tender, well-fleshed birds . . . the kind that bring top prices!

FENNELL FEED COMPANY
Winchester, Ont. - - - - - - Phone 136

Start saving now for next year's vacation



Now is the time to start planning for next year's holiday. Decide what you would really like to do next summer, how much it will cost—then open a special savings account at the Royal Bank earmarked "For Holidays Only". Lay aside whatever you can afford every pay day and watch your vacation fund grow. It's a grand feeling to have cash all ready when holidays roll around.

THE ROYAL BANK OF CANADA

YOU CAN OPEN A SPECIAL "VACATION" SAVINGS ACCOUNT AT ANY BRANCH OF THE ROYAL BANK

NEXT WEEK AT THE
"Picadilly Theatre"
WILLIAMSBURG, ONT.

MONDAY, TUESDAY AND WEDNESDAY

MORE OF THAT "Dear Ruth" FUN!!!
WILLIAM HOLDEN · JOAN CAULFIELD · BILLY DE WOLFE
MONA FREEMAN · EDWARD ARNOLD in
"Dear Wife"
FOR THE HOWL OF YOUR LIFE!
with ARLEEN WHELAN · MARY PHILIPS
Produced by RICHARD MAIBAUM · Directed by RICHARD HAYDN
Written for the screen by Arthur Sheekman and N. Richard Nash as a sequel to Norman Krasna's "DEAR RUTH"

THURSDAY, FRIDAY & SATURDAY



with
LEON AMES · FAY HOLDEN · PERCY WARAM · SELENA ROYLE
GENE LOCKHART · EDGAR BUCHANAN
Written, Directed and Produced by NORMAN KRASNA

THIS THURSDAY, FRIDAY & SATURDAY

"MARY LOU"

Starring Glenda Farrell, Robert Lowery and Frankie Carle and Orchestra.

—Also—

"The Walking Hill"

Starring Ella Raines, Randolph Scott, Wm. Bishop and Edgar Buchanan.

Aluminum wrappers keep food fresh!



An "Inside Story" about Butter

Butter goes stale quickly when air and light get in. That's why better-wrapped butter *tastes* better. Buy one of the many brands that are flavour-sealed in aluminum foil.

No other material is more "food-friendly" than aluminum. So save the protective foil. Use it to rewrap the butter when you put it away, and protect that "farm-fresh" flavour.

The next time you buy
Butter, Cheese, Candy, Chocolate, Tea,
look for the brands in clean, hygienic aluminum foil. Whenever you see aluminum on the *outside* of any packaged food, there's an "*inside story*" of purity well-protected.

Hints to the Housewife
Wrap food leftovers in aluminum foil. Keep them fresh for another meal.
Perishable fruits and vegetables stay fresh and crisp in aluminum foil.

ALUMINUM COMPANY OF CANADA, LTD.

Aluminum is friendly to food!

FREE DOLLAR PICTURE AT A GLANCE

Finance Minister Abbott, in a general statement on foreign exchange, announced:

The official 10 per cent. premium on the U. S. dollar in Canada is abolished and the Canadian dollar is set free to find its own value in relation to U. E. funds.

Control over the amount of U. S. dollars Canadian travellers may have remains in effect but the present $150 a year maximum probably will be increased.

Control over security transactions between residents and non-residents of Canada remain in effect, as does control over payment of Canadian dollars to non-residents.

The government-paid subsidy on new gold production, reduced by $3.50 an ounce a year ago, is being increased by that amount, effective October 1st.

All remaining import restrictions and quota restrictions on U. S. imports will be removed effective January 2nd, 1951.

Canada's official reserves of gold and U. S. dollars are placed at $1,789,000,000, compared with $500,000,000 in 1947.

THANKSGIVING DAY RACES
SOUTH MOUNTAIN, ONT.
Monday, October 9th
3 CLASSES
2.22 Class, 2.27 Class and FREE-FOR-ALL
Purses of $200.00 each
PARI-MUTUELS, BOOTHS, ETC. IN OPERATION

BINGO, GAMES and DANCE at night
Good Orchestra

UNDER AUSPICES OF CANCER, POLIO & TUBERCULOSIS COMMITTEE

FRIDAY and SATURDAY SPECIALS

CR. BUTTER - 57c lb.
MONARCH CAKE MIX - 35c

Special For Thanksgiving

HAM ROAST OF PORK - 48c lb.
SHOULDER - - 45c lb.
CHOICE ROASTING CHICKENS

REYNOLD'S MEAT MARKET
Phone 85, Winchester

Service ELLIOTT'S SELF SERVICE
PHONE 12 FOR DELIVERY

Chickens For Thanksgiving Dinner

CRANBERRIES	25c lb.
CAULIFLOUR	17c
TOKAY GRAPES	2 lb. 35c
APPLES	3 lb. 25c
MINCEMEAT	42c
CATSUP, C & B	25c
COFFEE BAGS	92c
TOMATO JUICE	2 for 19c

Baskets, Blue Grapes at their Best

ELLIOTT'S FOOD MARKET

NEW! NEW! NEW!

INSUL-STONE SIDING
Nu-Line Granite - - $14.25 per Square

INSUL-TEX SIDING
Birch Grey - - - $14.25 per Square

For Sheer Beauty in Asphalt Sidings and for their insulation value, these two cannot be surpassed. Adapted to any type of frame building, new or old. Durable and Economical.

H. S. LANNIN LIMITED
MANUACTURERS OF LUMBER, SASH & DOORS, FRAMES, TRIM, ETC., AND RETAILERS OF BUILDING SUPPLIES
WINCHESTER - - - ONTARIO

SOCIAL AND PERSONAL

Mr. Barton Derby, of Mountain, attended the funeral of his uncle, the late Russell Derby, at Hamilton on Friday last.

* * * *

Mr. and Mrs. Allen Summers and Mr. and Mrs. Clark Curtis spent the week-end in Montreal, guests of Mr. and Mrs. Leslie Summers.

* * * *

Rev. Norman J. Thomas, pastor of the local United Church, will conduct Anniversary Services at Newington United Church this Sunday.

* * * *

Rev. A. Lorne MacKay, B.A., B.D., of Montreal West Presbyterian Church, will be heard over CBM on Morning Devotions, October 5, 6, 7.

* * * *

Mrs. Ray deBoyrie, of Panama, Central America, is visiting with her mother, Mrs. E. A. Shaver, and sister, Mrs. W. J. L. Boyd, in Winchester.

* * * *

Miss Ella Parker, of Winchester, has returned to her home after spending the past two months with friends and relatives in Toronto and Ingersoll.

* * * *

Mrs. Hubert Carkner, Mrs. Orvil Hughes and Mrs. A. K. MacDonald, of Ormond, spent Wednesday evening with Mrs. Ina Larkin and Mrs. G. York, at Metcalfe.

* * * *

Mr. and Mrs. Orvil Hughes left on Sunday for Bermuda, travelling by Trans-Continental Airways, after spending the past month at the latter's parental home at Ormond. Mrs. Hughes was the former Miss Dallas MacDonald.

* * * *

Rev. and Mrs. Iver D. MacIver left on Saturday for St. Johns, Newfoundland, where Mr. MacIver has accepted a call to become minister of the Presbyterian Church there. He terminated his duties at St. Paul's Church here, two weeks ago.

ANNUAL MEETING

The second Annual Meetng of the District Memorial Hospital Auxiliary will be held in the Town Hall on Thursday, October 5th, at 8 o'clock.

Each Unit is requested to come prepared to elect a Director to represent their unit for the coming year.

Lunch will be served.

Jessie Summers, President. Delia Robinson, Secretary.

19-20c

SERVE Coca-Cola TRADE MARK REG.
Entertain economically

Grocery Specials
FOR FRIDAY AND SATURDAY
PHONE 46

BUTTER	At Cost Price
KELLOGG'S CORN FLAKES, 2 - 27c	
STOKELEY'S HONEY POD PEAS, New Pack	2 for 35c
BLENDED JUICE, 20-oz. tins, 2 - 33c	

NEW HONEY, fresh from Mr. D. Crerar's Apiary, in Combs, Bottles and Tins.

MacIntosh's Groceteria
Phone 46. - Open 7.30 - 6.00.
You Order—WE DELIVER.
Winchester - - Ontario

SPECIALS
FRIDAY and SATURDAY

SEEDLESS RAISINS	15c lb.
BULK PITTED DATES, 2 lb. for 45c	
CHOCOLATE COOKIES	29c lb.
PLAIN COOKIES	19c lb.
PINK GRAPEFRUIT	3 for 27c
EATMORE CRANBERRIES	23c lb.
BUTTER	58c lb.

MacPherson & Summers
COLD STORAGE - Phone 253
EAST END MARKET - Phone 80.

Morgan's
Men's & Boys' Shop
"Where Quality Counts"

The Fall and Winter showing of Fashion Craft Suit and Overcoat Samples are in for your inspection. These suits are made with a new patented shoulder pad which will not sag down at the shoulder edges, thus retaining its original shape for the life of the garment.

All samples are 100 per cent. Pure Wool.

Buy Fashion Craft with confidence from our tailored-to-measure samples or ready-made Suits which we carry in stock at all times.

See our selection of Station Wagon Coats for Men and Boys. Also Jack Shirts in Wool Plaid for father and son.

Fall Goods are beginning to arrive now, so why not drop in and look around. We will be happy to show you our lines, without any obligation on your part.

E. A. MORGAN
STORES AT WILLIAMSBURG AND WINCHESTER

K. W. SUMMERS, Manager of Winchester Store. Phone 326.

LOCAL AND GENERAL

Underwent Operation.

The many friends of Mrs. Claire Morgan will be pleased to learn that she is making satisfactory progress, following a serious operation which she underwent at the local District Memorial Hospital last Thursday.

Draws Winning Ticket.

Mr. Albert Crawford was the winner of the draw for a doll, made at Allan McIntosh's Restaurant last week. Ronnie Bell made the draw. Proceeds from the sale of tickets went to the Winchester District Memorial Hospital.

Engagement Announced.

Mr. and Mrs. William McConnell, of Winchester, wish to announce the engagement of their daughter, Ada Ruth, to Mr. Reginald Miller. The marriage will be solemnized in St. Mary's Anglican Church in Regina, Sask., on October 28th, 1950.

Dies at Hamilton.

The death is reported of Mr. Russell Derby, brother of Mr. Albert Derby, of Maple Ridge, in Hamilton on Wednesday, September 28th. The late Mr. Derby was in his 74th year. The funeral was held in that city with burial being made at Hannon Cemetery.

Observed 53rd Wedding Anniversary.

Congratulations are extended to Mr. and Mrs. Chester Timmins, of Winchester, who observed their 53rd Wedding Anniversary yesterday, October 4th. Mr. and Mrs. Timmins were married in Winchester in 1897 and have resided here all their life. They have three children: Mrs. E. McGinnis, Ottawa; Mr. Preston Timmins, Kingston, and Mrs. Wm. Hitsman, Winchester.

Curling Rink To Have New Look.

Construction is well under way for the new location of the Winchester Curling Club Rink on York Street. According to those in the know, the rink will have an entire new look, with a modern club room looking out on the ice surface. Among the added conveniences will be a new pressure system. When completed, Winchester Curling Club should have one of the finest rinks in Eastern Ontario.

Wins Queen's Scholarship.

Miss Joan Elizabeth Watson has been awarded the Frederica McCullough Scholarship in Latin, valued at $60.00. To date Joan has received the total sum of $1,110 including the Dominion- Provincial bursaries and Queen's Scholarships. She has achieved first class honours in the Honour Language Course, Latin, Spanish and French; for the past two years. She will resume her Honour Course this Fall. Miss Watson is the daughter of Mr. and Mrs. Wm. Watson, formerly of Winchester.

WOLF CUB NEWS

The third meeting of the Pack was held on Tuesday evening under the direction of Akela and Baloo. The following Cubs were successful in passing the somersault test, one of the star tests: Danny Summers, Lloyd Merkley, Percy Dillabough, Jerry Tansley and Robert Levere. Four Cubs completed another phase of the "Athlete's Badge"—Garry Willard, Ernie Windsor, Lorne Windsor and Wesley Clark. Keep in mind our Apple Day on October 14th. The purpose of Boy Scout Apple Day is not to "sell apples" but to "sell scouting." The apple is a "thank you" token which the Scout smilingly hands to the donor of a contribution to Scout funds.

Sunday In The Churches

SUNDAY, OCTOBER 8th, 1950.

UNITED CHURCH OF CANADA
Rev. Norman J. Thomas, Minister.

Winchester: Public Worship at 10.30 a.m. and 7.30 p.m. Prayer Service Wednesday at 7.30 p.m. Harmony: Sunday School at 2.15 p.m. Public Worship at 3.00 p.m. The preacher at the Sunday Services will be the Rev. A. W. Harding, of Newington, Ont.

ANGLICAN CHURCH
Rev. Leon B. G. Adams, Rector.

Trinity 18. St. Matthias' Church, Winchester: 11.00 a.m., The Sacrament of Confirmation. Preacher: The Right Rev. Robert Jefferson, D.D., D.C.L., Lord Bishop of Ottawa. His Lordship will dedicate a number of memorial gifts and offerings.

BAPTIST CHURCH
Pastor Ben Richardson, Minister.

Sunday School at 10.00 a.m. Morning Worship at 11.00 a.m. Subject. "Lily Among Thorns." Evangelistic Service at 7.30 p.m. Subject: "Winchester's Greatest Fool. Who Is it?" Wednesday, Prayer Service at 7.30 p.m.

PRESBYTERIAN CHURCH

10 a.m., Sabbath School. Public Worship at 11 a.m. and 7.30 p.m. Winchester Springs: Sabbath School at 1.30 p.m. Worship at 2.30 p.m.

WESLEYAN METHODIST CHURCH
Rev. Henry Kielty, Minister.

Bible School at 9.45 a.m. Morning Service at 10.45 a.m. A special Thanksgiving Service. Evening Service withdrawn in favour of the Canadian Holiness Federation Convention in Ottawa. Wednesday at 7.30 p.m. is the hour for prayer and fellowship. Friday evening at 7.30 is the time when youth meets. Hallville: Sunday School at 2.15 p.m. Afternoon Worship at 3.00 p.m. Prayer Service on Tuesday at 7.30 p.m.

ANNIVERSARY SERVICES AT MOUNTAIN

Mountain Presbyterian Church will hold their Anniversary Services next Sunday, October 8th. Services will be held at 11 o'clock in the morning and at 7.30 o'clock in the evening. The guest speaker for the occasion will be Rev. Mr. Fitzsimons, of Cardinal. Special music will be provided at the services by the church choir and others. Prior to the evening service a special song service will be held.

For Quick Results, try a Press Classified Advt.

WINCHESTER BEAUTY NOOK



Misses Jean and Florence Wyatt

If your Hair is not becoming to you, you should be coming to us. Have your new Fall Hair-do now!

We specialize in all lines of Beauty Culture.

All work guaranteed. Open Evenings. Telephone 244.

15tfc

Keyes' CASH Store

New 54 inch Oilcloth
9 New Patterns To Choose From
89c Yard

WHITE FLANNELETTE
27 inches, Good Quality - 39c Yard

NEW HANDBAGS $2.19 each
DROP IN AND SEE THEM

BOY'S PLAID WINTER SHIRTS
$1.98 each

BOYS' MASON BRUSHED UNDERWEAR
FLEECY and SOFT $1.29 up

NEW ASSORTMENT OF CANDY

NEW ASSORTMENT OF LAMP SHADES and OCCASIONAL LAMPS

Pre Showing Christmas Toys

Ladies' Cardigans, Pastel Shades
See Them - $3.75

BOYS' WOOL SWEATERS
Sizes 2-12 Years. Plain or Striped - $2.49 each

J. H. KEYES
Telephone 16 - - Winchester, Ont.

You will be delighted with this fragrant tea

"SALADA"
ORANGE PEKOE



GET A GO FROM TEXACO

LET MELVIN'S DO YOUR WINTER LUBRICATION NOW!

Yes We Have Our Winter Greases and Oils In Now

MARFAK Grease for Transmissions, Differential, and Chassis Lubrications. HAVOLINE and TEXACO Motor Oils

Protect the Finish of Your Car at the same time by making an Appointment for a SIMONIZE.

We also have Winchester's Only KEM-KREME CAR WASH. The Wash that looks like a polish.

Melvin's TEXACO
SERVICE STATION

Phone 115 ARNIE RIELLY, Manager, Phone 115

OPEN TWENTY-FOUR HOURS A DAY

Listen to "The Valley Note Book" over CFRA, Ottawa, 560 on your dial, each Sunday, 12.15 to 12.30 p.m.

Woods' Hardware
PHONE 109W. - - Winchester, Ont.

Rabbit-Scat
Positive Protection For Your Apple Trees and Shrubs

ELECTRIC REFRIGERATORS

The Sensation in Electric Refrigerators. See the New McClary Model. Refrigeration to the floor and Freezing Capacity of 37 lbs. Has to be seen to appreciate the value. Three only on hand, $374.00 9 cu. ft.

We have a few good Used Coal and Wood ranges on hand. New Findlay Oval, McClary Royal Charm, Findlay Condor, Warm Morning heaters, Quebec Heaters Quaker Oil Space Heaters. Rifles, Shot Guns and a good stock of Amunition. General Hardware.

Your Valued Patronage Solicited.

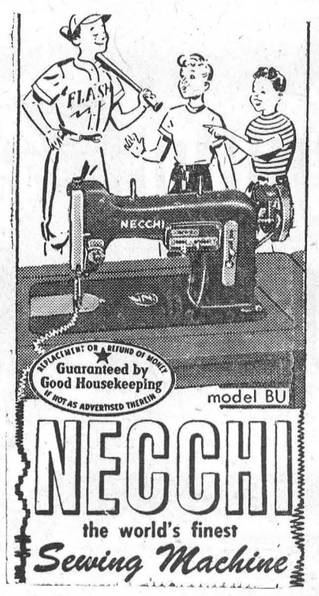

THE WORLD'S FINEST SEWING MACHINE

Sews on 2-hole and 4-hole buttons
Does embroidery
Does zigzag stitching
Does hemstitching
Does hand-rolling
Makes straight buttonholes.
Does plain sewing
Makes eyelet buttonholes
Does blind stitching
Does overedge stitching
Does darning and mending.

Change from one operation to another simply by moving the levers.

VICE & CRAIG
Winchester, Ont.