Wed., Oct. 19, 1988

WINCHESTER PRESS

Editorial

Exercising your right

Canadians are facing a federal election next month, a chance for ordinary people far removed from the halls of power to make their mark on the country's politics.

Unfortunately, at least 25 per cent of Canada's 17.1 million eligible voters will turn their back on one of the most important democratic rights the western world enjoys.

Canadians vote more often than their American counterparts but fall far short of the leading voter nations in the world. In the last four federal elections an average of 73.48 per cent of eligible voters in Canada made it to the polls.

Compare that to Australia, which has a voter turnout rate of more than 94 per cent in the last seven elections. Austria ranks second with 91.66 per cent.

When Chief Electoral Officer Jean-Marc Hamel commissioned a poll to find out why Canadians don't vote the most common reasons were sickness, out of the country or couldn't arrange advance ballots.

Granted one cannot foresee the future and medical reasons can be a valid excuse for missing a vote. But the others don't wash. Elections Canada officials will go out of their way to arrange advance polls for those who cannot vote on the designated day. If one expects to be out of the country or is abroad when an election is announced, a quick trip to the Canadian embassy will set the voter back on track.

People don't vote for a variety of reasons — the weather is too cold or nasty during a winter election, the voter doesn't like any of the candidates or parties, their vote won't make any difference and worst of all 10 per cent of the people polled said they were too lazy.

Around the world people are fighting and giving up their lives for the right to vote. As with all good things in life, we in Canada take the right to vote for granted.

With a municipal election right around the corner, a vote for the candidate of your choice will have a direct bearing on your community. If you get into the habit of voting by starting with the municipal election who knows — you could make it two in a row.





Decline of secular hope

by Gordon C. Smyth

In a remarkable way, H.G. Wells (1866-1946) was a symbol of the 20th century individual. For most of his life this English thinker, writer and popular historian was an ambassador of secular hope. He was an apostle of what was viewed as a new religion intended to provide the dynamic of humanity's redemption of itself, by itself and for itself.

This ''religion'', to which many educators and medical doctors still cling, repudiates the biblical understanding of human nature, refusing to acknowledge the hard fact of sin. It scoffs at the very notion of eternal life. It makes an idol of the human mind.

However, H.G. Wells was unable to maintain his optimism. Shortly before his death, Wells wrote, ''The bright day is done and we are for the dark. The world is at the end of its tether. The end of everything we call life is at hand, and cannot be evaded.''

Theologian Harvey Cox has been another 20th century luminary at whose earlier shrine not a few colleagues and parish clergy continue to pay more than their respects.

''It will do no good'', Dr. Cox wrote in 1965, ''to cling to our religious and metaphysical versions of Christianity in the hope that one day religion and metaphysics will once again be back. They are disappearing forever.'' This analysis, quoted of course from **''The Secular City'',** was supposed to be self-evident, and the process it described wholly beneficial.

However, less than two decades later, Cox wrote what reads at times remarkably like a recantation. In **''Religion in the Secular City''** he said, ''...the world of declining religion to which my earlier book was addressed has begun to change in ways that few people anticipated... Rather than an age of rampant secularization and religious decline, it appears to be more of an era of religious revival... No one talks much today about the long night of religion.''

Saturated with the earlier thinking of Harvey Cox, if not that of H.G. Wells, much of the current leadership in the communion to which I belong, the United Church of Canada, refuses to see the rift it is causing by endeavoring to cultivate views the rank- and-file neither need nor want. Indeed, it reacts by saying that this concern is a figment of our imagination. **Is it?**

From England, Rev. William Oddie, editor of ''After the Deluge'', essays towards the desecularization of the Church, writes of a crisis in that country, too, as a consequence of ''the growing division between the faithful in the parishes and many of those who speak for the Church at a national or institutional level.''

If Christians are to bring the power of the Gospel to the world, we must make ourselves understood. This involves difficult intellectual labor. But this is not the same as making the lines fuzzy in order to make the Gospel acceptable. For that matter, we should be more effective by realizing that the Gospel may never be entirely acceptable and that the Christian Movement is almost bound to remain a minority Movement. Were this lesson of Bible and history learned, we would be rid of the accursed itch to be all things to all people!

''How can we find the strength we need to go on?'' asked the late Dr. Donald Mathers, principal of Queen's Theological College, Kingston, in ''God reconciles and makes Free''. He answered his own question in a way we can digest with profit:

''God has given us a sign in the victory of Christ over sin and death. This not only assures us of God's final victory and our final redemption, but here and now, as we live in Christ, it enables us to know the peace, the forgiveness and the renewal which God wills for the world and will finally accomplish''. Amen. Amen. And AMEN!

This week in . . .

1928

Apparently the public has shown signs of tiring colors which has held sway for several seasons. At any rate drastic changes are appearing.

Blues and greens matching the tones of popular dress materials are offered for afternoon wear, and a color called valerie for red dresses. A subtle pink named petale, is in vogue for white and silver slippers, as is also a delicate stocking dayed in opalescent ombre tints. Soiree, a pale mauve, is suitable for all frocks in the purple scale. A yellow green is offered for evening dresses of chartreuse and willow.

1938

Last Thursday evening the Town Hall was filled to the doors with an appreciative audience to hear the play presented by the married ladies of the W.C.T.U. It was entitled the ''Church Fair,'' and while we think feminine curiosity was exaggerated, the parts were well sustained by each lady. Some local hits were very amusing. A trio by Mesdames Smith, Payne and Durant was sweetly rendered. Mrs. B.L. Carr gave a recitation in her pleasing manner. Mesdames Ritchie and Moore played duets. The reeve acted as chairman. Much credit is due Mrs. Ritchie and Mrs. Campbell for the pleasant evening and also for the sum of over $80 added to the funds of the local Union.

1948

Winchester is soon to have a modern, high-class moving picture theatre — ''The Winchester.'' This may not be the name which will go up in bright lights on St. Lawrence Street, but it is the name which is now favored as being apt, dignified and generally suitable.

Council gave final approval of the project at its meeting this week. The plans for the building are being drawn; a site has been selected, and chances are good that excavation for the foundation may be started before the snow flies.

One may readily appreciate the benefits which will accrue to the town. In fact, it is rather curious that Winchester should have been without such a place of entertainment for so many years. Situated in the heart of the richest agricultural part of Canada and having many prosperous villages within easy distance, Winchester is a natural social and business centre for the people of important sections of the Counties of Dundas and Carleton.

1958

Mr. and Mrs. Gordon Hyndman are the Dundas winners in the Farmstead Improvement competition operated in conjunction with the International Plowing Match. They won first place over 78 other farms who competed in the county, and received a cheque in the amount of $75.00; a silver cup donated and presented to them by Mrs. Jean Casselman, newly elected member of Parliament for Grenville-Dundas, and a wrist watch from Roy Fawcett, jeweller, of Winchester.

1968

Ault Milk Products Limited of Winchester announced this week the acquisition of the Borden Company of Canada Limited plant at nearby Kemptville. The sale of the Borden Plant to Aults is in keeping with an overall review of company economic policy. It is understood that the Kemptville plant, although sizeable and modernly equipped, had not been a big money maker for Bordens in recent years.

Ault president S.G.K. Ault told the Winchester Press that the present yearly handle at the Borden plant of 29,000,000 pounds of milk would be absorbed in the growing Winchester operation.

Letters

Women to speak on abortion

The Editor:

You will remember that in June of this year, a Pro-Life information evening was held at North Dundas District High School, which was attended by some 275 people.

Your editorial of June 15 following that event pointed out, quite rightly, that the entire panel was composed of men, and that the view of women was surely worth seeking.

Your criticism has been accepted and in response another Pro-Life information session is scheduled, at North Dundas District High School, on Sun., Oct. 23 from 1 to 4pm, this time with an all-women panel. Each of these women has a different background and has had different experiences, and each in her own way speaks of the abortion issue from the viewpoint of respect for life — all human life — and of the alternatives to the option of abortion.

You are therefore invited to come and hear the views of these women and to decide for yourself whether or not what they say makes sense. If you wish, interviews after the presentations can be arranged for you, but please come.

John Woods
Inkerman, Ont.

OPINIONS



The Press welcomes letters on subjects of interest to the community. Letters must be signed and include the writer's telephone number. Letters may be edited for length, grammar and libellous statements.

Seventh Column



by Joe Rowan

I think it was poet Lon Woodrom who once wrote of a deceased friend as one ''who didn't ask for lights to twinkle 'round about his name'.'' Those of us, who had the good fortune to have known him, will remember the late **William Duncan Dow** as just such a humble friend and neighbor. He died at his lifelong family home last week (Oct. 10) in his 89th year, but during his lifetime no one would ever have dared called him William Duncan. In the realm of agriculture, and more specifically where sheep were concerned, he was simply **'Bill',** the Springhill farmer whose profound judging wisdom and knowledge was, for more than a half century, in constant demand at fairs and agricultural exhibitions throughout Eastern Ontario, Western Ontario, Quebec and Northern New York State. As mentioned above Bill seemed always to shun the spotlight, but was usually delighted to discuss sheep-breeding, or reminisce with associates of long standing ... and the place to find him was at (or near) the sheep-barn or show ring. Although Bill was confident his decisions would never be questioned he often enjoyed comparing notes with equally-knowledgeable confreres and always respected their views. A few years ago, at an area fall fair, our camera focused in on just such an interesting meeting of the minds. Bill, left, appears convinced his long-time fellow sheep-breeder, Ernie Burton, has a point worthy of consideration. We were privileged to call Bill friend and Mr. Woodrum's lines truly express the way we'll always remember him.



Bill didn't ask for lights to twinkle
'Round about his name,
Didn't ask to be a big wig
In playin' life's strange game.
He jest wanted, when he'd finished,
And the trail of time was trod,
Without too much ado to keep
A-walkin' on with God!

We extend our sincere sympathy to Jennie, Russell, Ian and grandchildren.

Please take note! If you want politicians to notice you (and maybe even listen) — now is the time. Here in the 'Valley' politicians and would-be politicians are right now coming at us from every direction. Because all are unselfishly offering their time and expertise it seems only fair we should listen ... and perhaps take notes. Naturally, at this early stage, we haven't yet really 'sworn allegiance' to any candidates either at the federal level, municipal level, or school board level — but we have made notes. Without mentioning names we have to question the logic of at least two hopefuls. Basing our remarks strictly on information gleaned from news releases and brochures, we feel justified in advising a Township of Osgoode councillor candidate that Metcalfe isn't really that difficult to find. The candidate claims to be experiencing problems locating our 'settlement', and this does seem strange since, if elected, Metcalfe is where municipal offices are located. Reckon a candidate so easily confused is sure to have real trouble finding voters residing at 'Osgoode Centre' — 'West Osgoode' — 'North Osgoode' — 'Belmede' — 'Snake Island' — or 'Waller'. Then too there's the candidate hoping to attract attention by taking steps to eliminate 'hang-outs' by establishing youth-oriented programs. Maybe its old age that blurs our vision — but gosh, we thought those four ultra-modern community centres; five brilliantly-lighted ball parks; tennis courts; playground facilities; and about 'umpteen' school gymnasiums had already solved that problem.

Harold and Evelyn Cowan are steaming this week — and they have darn good reason to be in a nasty mood. The Metcalfe couple, who kindly and unselfishly program half their free time to community-betterment endeavors, last year marked the 45th anniversary of their wedding day. Among their most treasured gifts were two beautiful lawn ornaments. During summer months the attractive 'birds' were 'visited' regularly by little girls and boys who stopped at the Cowan lawn on Derby Street to pet their little friends. Last Friday morning the birds were no longer there. Perhaps the little girls and boys think they've winged their way south for the winter. The Cowan's, however, know better. If it was meant as a joke, it wasn't funny. Would it be too much to ask that, on another dark night, the birds might be returned?

WINCHESTER PRESS

Published by 2woMor Publications Inc.
545 St. Lawrence St., Box 399, Winchester, Ontario K0C 2K0

John Morris, President/Managing Editor
Robin Morris, Vice-President
Janet LaPierre, Production Manager
Karen Holmes, Advertising Manager
Allen Van Bridger, Sports Editor
Connie Hart, Office Manager

The Winchester Press was established in 1888 and is published Wednesdays at Winchester, Ontario.

Subscription Rates: $20 per year anywhere in Canada; $50 per year outside Canada.

Member of Canadian Community Newspapers Association and Ontario Community Newspapers Association.

AgriNotes

Egg prices up

OTTAWA — Farmers can expect to earn more for Grade A eggs in October, the Canadian Egg Marketing Agency announced.

On Oct. 2 producer prices climbed by four cents per dozen in Ontario. Higher farm costs for young laying hens, feed and labor as well as increased bank interest rates necessitated the increases.

CEMA sets the farm-gate price for eggs at the start of each month using a formula which measures changes in farm costs. Wholesale and retail prices are not set by the agency.

Dairy sector forecast

OTTAWA — Canadian consumers continue to buy more milk and milk products, forecasting stable revenues to the dairy sector in 1988-89.

A slight increase is expected in fluid milk sales following a two per cent increase between August 1987 and June 1988. The strongest increases are in sales of creams and low-fat milk, while consumption of whole milk is falling.

Domestic requirements for industrial milk rose 1.4 per cent in the 1987-88 year and will likely increase slightly in 1988-89.

Farm income stable

OTTAWA — Despite this summer's drought, higher world grain prices and increased crop insurance payments should maintain the overall realized net income of Canadian farmers in 1988 close to $5.52 billion, as forecast in June.

Agriculture Canada economists say total cash receipts are expected to be slightly higher than earlier forecasts and 1988 overall market receipts should increase marginally.

Government program payments will also be higher due to record crop insurance payments of more than $900 million.

Heat and rainfall report

For the week of Oct. 9 - Oct. 15

Rainfall	Accum. to date	Heat Units	Accum. to date
CHESTERVILLE			
13.8 mm	500.7 mm	N/A	N/A
MORRISBURG			
11.2 mm	509.4 mm	N/A	N/A
SOUTH MOUNTAIN			
18.4 mm	517.8 mm	N/A	N/A
WINCHESTER			
10.3 mm	414.3 mm	N/A	N/A

18-year average:
Rainfall, Sept. 1 to 30 averaged 52 mm representing 52% of the 18-year average.

May 1 to Sept. 30 averaged 427 mm representing 97% of 18-year average.

May 10 to Sept. 30 averaged 2.824 CHU representing 108% of 18-year average.

Farm Update

Reneging on free trade would sink country: MPP

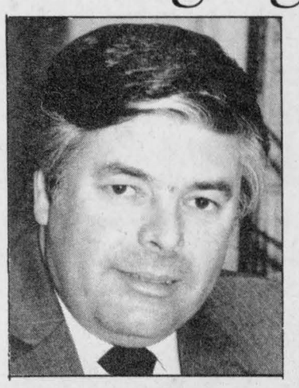

Noble Villeneuve

MOOSE CREEK — Canada will face some very dire consequences if it doesn't go through with its free trade deal with the United States, said SD&G and East Grenville MPP Noble Villeneuve, Thursday.

Speaking at the regional meeting of the Ontario Federation of Agriculture in Moose Creek, Villeneuve said the worst thing Canada could do is tear up the free trade deal.

He warned that if the free trade deal fell through, Canada could be forced into a recession because of increased U.S. protectionism at the border.

"We do not live on an island. The world is watching," Villeneuve told the approximately 80 people attending the meeting.

In order to compete with the European Economic Community, Canada has to go ahead with its free trade deal, Villeneuve said. The trading block, comprised of 12 countries with a total population of 320 million people, is a major force in the world and won't hesitate to "step on" Canada if we get out of line.

It's the EEC, not the U.S., that Canadians should be concerned with, he said. "They are the bully on the block when we get to the General Agreement on Tariffs and Trade."

Ian Hunt, Stormont Federation of Agriculture president, said there obviously is concern in the county about the free trade agreement. But he disputed Villeneuve's claim the country could be hit with a major recession if the deal falls through.

"We wouldn't go as far as that," Hunt said. The country could be left in an "isolationist" position because the majority of its trade is with the U.S., Hunt said.

The OFA's official stance has been that it's not against free trade, but it just doesn't like this agreement, Hunt said.

While most grain, pork and beef producers would likely agree with the pro free trade views, most dairy farmers don't, he added.

Most dairy farmers in Stormont "would have serious misgivings" about the general message Villeneuve gave. Although the deal allows Canada to maintain its farm supply-management system, most farmers are worried it will slowly be undermined by the U.S., Hunt said.

But Villeneuve insists that if Canada is to survive in the world trade market, it must go through with the deal. "We can't survive on 'survival of the fittest'," he said.

"I think we would see our economy totally turned down," if the deal isn't approved by Canadian parliament, he said. "I think the Americans would side-swipe us like we never have been side-swiped before."

He warned if the country is hit with a recession, it may not be able to support the social programs that many people worry will be lost if the free trade deal goes through.

Hunt said he's not as concerned about the free trade issue now that the negotiations are finished and a deal has been reached. But if the Conservative government doesn't win a majority in the November election, there likely will be attempts to modify the deal, he said.

Journalist recommends education blitz

MOOSE CREEK — Ontario farmers must start an education "blitz" about their industry or it could be destroyed by animal welfare groups within the next few years, said the host of CJOH's Valley Farmer.

Farmers must take a good look at where they stand in relation to the rest of society, said Paul Meldrum, speaking at the regional meeting of the Ontario Federation of Agriculture in Moose Creek.

Farmers now comprise only three per cent of the provinces's population; a population which doesn't know or care about the agriculture industry, said Meldrum, a 29-year-old former CBC radio reporter and graduate of Carleton's journalism program.

He is "shocked" by some of the comments he hears concerning farming. But he added, most farmers take knowledge of the industry for granted and don't realize the perception the rest of society has.

"If people think we're abusing animals, if they think we're producing food that's not safe...then we're in trouble," Meldrum told the 80 people attending the meeting.

In order to dispel misconceptions about the farming industry the public needs to be educated, he said. "We have to go on an educating blitz."

He predicted within the next few years animal welfare movements in Canada will gain considerable momentum and are "really going to take off. They are going to be very influential," he maintained.

To stop the strong animal welfare lobby, the agriculture industry must educate the public through the use of newspapers and other media outlets not targeted at farmers. "There's no use preaching to the converted," he explained.

Farm education also needs to be done in elementary schools, he said. "I think we have to hit them when they're young." The idea is just starting to catch on and it could benefit farmers with a better educated public in the future.

Children must be told why agriculture is so important and have the basic facts of milk production explained to them through the use of technical aids, he said.

"We're talking about solid education."

Organizing farm tours for school children also would be a good idea. "Just let kids come to a farm and see a farmer do his thing."

He also warned the OFA not to get caught up in its own internal squabbling, mainly over the controversial Grenville Resolution.

"You've got to get the house in order," he said. If the various farm groups in the OFA are "slugging it out" with each other, they'll be oblivious to problems outside the organization.

There are too many other things for the OFA to focus its attention on, without getting caught up in 'internal bickering' and 'inside politics', he said.

Red Delicious growers to receive $5.3 million

OTTAWA — Agriculture Minister Don Mazankoski announced that the federal government will provide $5.3 million in special assistance to Red Delicious apple growers across Canada.

British Columbia and Ontario, the two major producers, will receive roughly $3.6 million and $1.4 million respectively, with the rest going to the other producing provinces, Quebec, New Brunswick and Nova Scotia.

This assistance is in addition to a $6.5 million interim payment announced June 27 under the National Apple Tripartite Stabilization Program.

The federal assistance will be provided for Red Delicious apples sold for fresh market purposes, not for juice or other processing purposes, except in British Columbia.

Mazankowski said additional assistance is required for Red Delicious apple growers because of extraordinarily low prices for this specific variety of apples. "While the overall national average apple price fell from about 30 cents per kilogram in 1986 to 20 cents per kilogram in 1987, Red Delicious apple prices fell to as low as four cents per kilogram in the major producing areas."

Winchester 4-Hers meet

by Julie Fossitt

WINCHESTER — The fourth meeting of the Winchester One 4-Hers began at 6:30pm at Pat Holmes' residence.

Our course is called Much ado about meat. We discussed pork cuts, cured and smoked meats, sausages and weiners. We also judged pork chops.

Our meeting was closed by eating a delicious bowl of pizza soup.

DALE ADAMS CONSTRUCTION
- Repairs & Renovations
- Custom Homes
Specializing in
Preserved Wood Foundations
RR2 Chesterville 448-3720

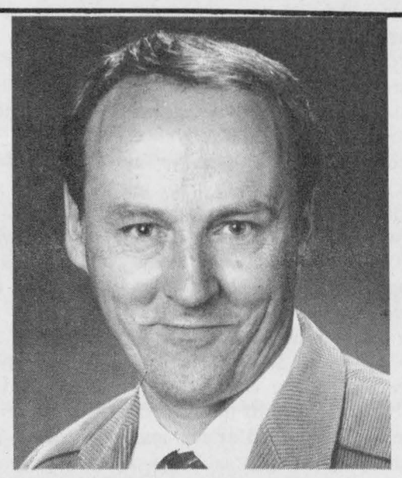

VOTE
Jan
van der Veen
for Mayor
Osgoode Township
Nov. 14, 1988

James Purcell
Funeral Home
Spencerville
658-3123

RENT-ALL
Can Help...
Reach it...
Drill it...
Clean it...
Strip it...
Sand it...
Compact it...
Cut it...
Jack it...
RENT-ALL
446 Main St., East
Winchester
Call 774-2514

Houle Farm Equipment expands it's "Barn Cleaner" line.
Plante Farm Equipment
Brinston, Ontario
Tel. 652-2009



H-8000
swinging rigid elevator
— The H-8000 can replace any existing swinging elevator without pouring any concrete base.
— The rigid beam is located on top of the elevator to prevent corrosion and is used as a safety hand rail.
— Pivoting system easy to operate.
— Available in 55', 65' and 75' length.

Heavy-duty drive unit

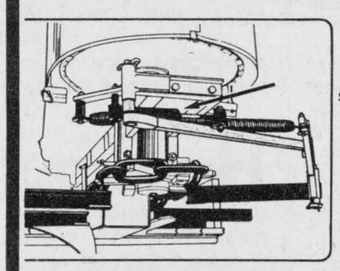

Paddle wiper mounted with an oil shock absorber for a smoother operation.

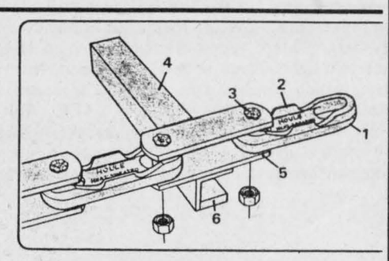

New Pintle Chain made with heavy-duty heat-treated forged links
1° More material at wearing points
2° Wider bearing surface on wheels and shoes.
3° 1045 high carbone double swaged pin.
4° Heavy-gauge paddle, 2" x 2" or 2" x 3" x 1/4" thick
5° Bolted paddles - reversible links for longer life
6° Larger wearing shoe 3/8" x 1-1/2" x 3"

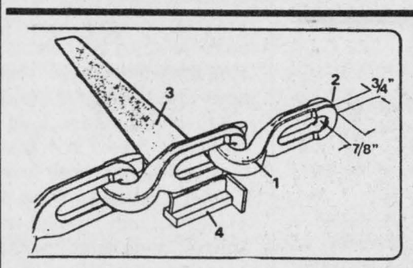

New hook-and-eye chain
1° One-piece heat-treated forged link.
2° Thicker material at wearing points: 3/4" x 7/8"
3° Standard paddle: 2" x 2" x 1/4" or 4" tapered x 1/4" thick
4° Heavier wearing shoe 1/2" x 1" x 3-1/2"

HOULE
Farm Equipment Manufacturer
Copyright J. Houle & Fils Inc. 1985 02-85

Plante Farm Equipment
Brinston 652-2009

our 1st Anniversary
with
WESTFALIA SYSTEMAT
Leading the way for Leading Dairymen

and to celebrate we offer dairymen

20% off

Stimopuls C (or Visotran) Pulsators
WESTFALIA

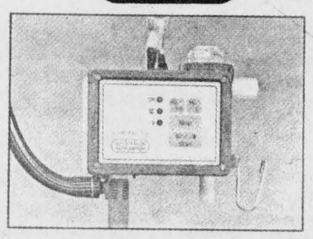

The STIMOPULS features:
- A pulsator with built-in stimulation offering 40, 60 or 90 second massage
- Milking pulsation
- Flow monitor with adjustable timed milkout and strip time
- User selected milk-to-rest ratio
- Parlor users, Westfalia has the stimulator for you too!

& Bio-Milker
WESTFALIA

The Bio-Milker features a synchronized automatic air-inlet valve just under the teat tip. Air enters only during the release phase. A perfectly timed air burst quickly moves the milk away from the teat.

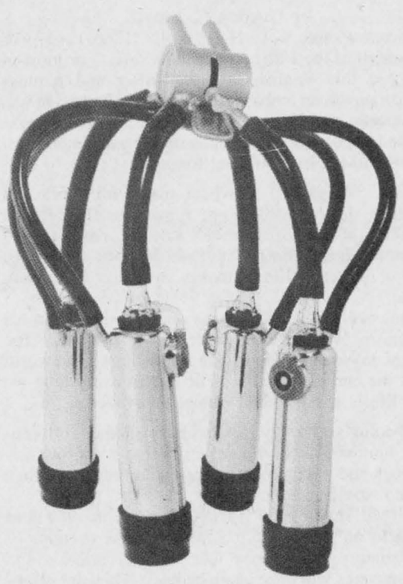

GARRY MURPHY
SALES & SERVICE LTD.
Brinston, Ont., K0E 1C0 652-4802



Karen Parker, 17, of Chesterville, gives her junior Holstein heifer, Ferra, a pre-show hair style. Press Photo—Day

Smith top junior dairy showman

Stormont-Dundas well represented at OWF 4-H show

OTTAWA — There were 40 4-H Club members from the counties of Stormont and Dundas competing on the weekend at the Eastern Ontario and Western Quebec Calf Show at the Ottawa Winter Fair.

Dundas 4-Hers took home three firsts and a third.

Craig Smith, 15, of Chesterville, was division champion in the junior dairy showman and he also took home division four reserve in the senior Holstein heifers with his calf's sire being Willowholme Mark Anthony.

Smith, a third-year member of the East Dundas 4-H Calf Club, competed in his first competition at the Spencerville Fair when he was three years old.

Since then, Smith has shown in a number of 4-H events including the Royal Winter Fair in Toronto, where he intends to compete again later this year.

He plans to take over his father's (Carl) farm one day. Smith says he is gaining experience from the 4-H, learning how to prepare and show cows as well as meeting people.

Chesterville's Karen Parker, 17, showed Ferra, calf of sire Round Oak Rag Apple Elevation, to a division four championship in the junior Holstein heifer category.

Parker, in her third year with the East Dundas 4-H Calf Club, has high praise for the value of the club.

"If you pay attention, you can learn a lot. Teachers are always prepared to help you," said Parker.

Parker describes her opportunity to compete at calf shows as an honor.

"There's a whole bunch of people watching, so you're going be nervous," she said. Parker added she hopes to run her own dairy farm in the future. "I love driving tractors and throwing bales of hay around."

Another top finisher from Dundas was Derek Merkley. The 12-year-old Morewood youth showed his animal to victory as the junior and senior Ayrshire champion. The sire of calf was Forever Schoon A.J.

Mountain's Sandra Beggs, 14, finished third and received honorable mention in the summer yearling Holstein heifer category.

Beggs, in her second year with the West Dundas 4-H Calf Club, said she gets involved in all the work on her parent's dairy farm including milking, feeding and driving the tractor.

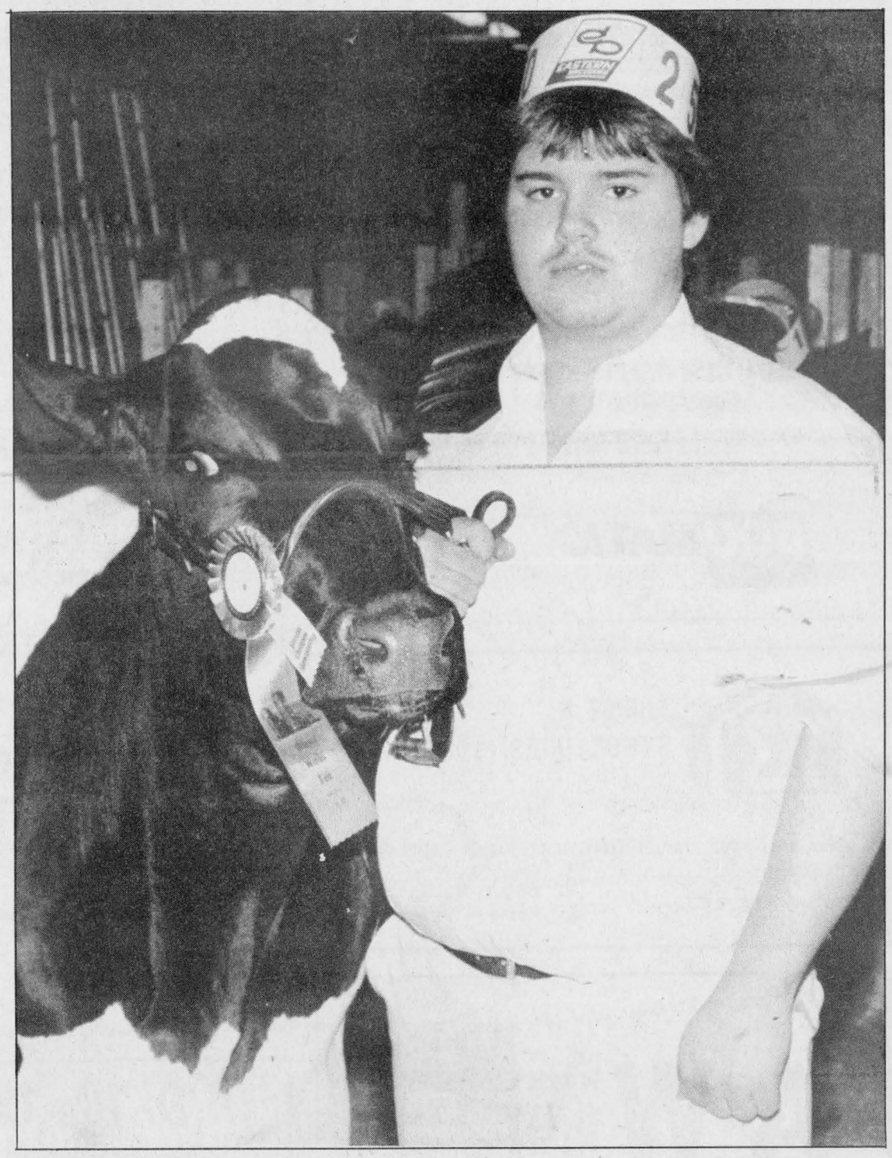

Chesterville's Craig Smith, 15, had a successful outing Saturday at the 4-H Championship Calf Show held at Lansdowne Park in Ottawa. Smith was division champion junior dairy showman. Press Photo—Day

Stormont 4-Hers outshowed Dundas' competitors, tallying three firsts, one second and four third-place finishes.

Jason Maloney, 15, of St. Andrews West, was division two champion of junior dairy showman.

Lori Stephenson, 14, of RR3 Lunenburg, showed her calf in division four of the senior Holstein heifer category to victory. The sire of calf is A Lonsfarm Kay Elevator.

Brenda Dingwall, 17, of Berwick took the grand champion Jersey heifer title with her calf, which was sired by Golden Faithful.

This year marks the 75th anniversary of 4-H clubs in Canada. Dundas County has about 300 members and Stormont has approximately 250. There are 10 different 4-H projects including dairy, encounter the outdoors, and much ado about meat.

All members must be between the ages of 12 and 21.

CO-OP®

Win a
trip for two
to
ACAPULCO
— 7 days —



Receive one draw ticket with the purchase of any of the following:

$25 from IGA
$20 from variety store
$25 of hardware from the department
$20 from garage
$15 from gas bar
$150 of petroleum products delivered
$40 of feed picked up at mill
$300 of feed delivered
$1,000 of fertilizer

Draw tickets will be distributed between Nov. 1, 1988 and Feb. 17, 1989 to 5pm

GRAND PRIZE
win a trip for two to Acapulco
March 3rd to March 10th, 1989
and stay at the luxurious
Hyatt Regency Hotel

To qualify for the draw:
Entrants should be members of La Cooperative Agricole D'Embrun Ltee.

Draw will be held at

Annual Meeting
to be held at
Embrun Recreation Centre
Feb. 17, 1989
8:00pm

It is **not** necessary for the member to be present at the annual meeting to win.

If you are not already a member, become one and participate!

Good luck to all.
The more you buy, the better your chances.

CO-OP® IGA
La Coopérative Agricole d'Embrun Ltée
Store - Hardware 443-2833 | IGA 443-3064 | Mill 443-2946 | Petroleum 443-2892

Carman Refinishers
Upholstering
Stripping, Repairs, Free Estimates, Furniture For Sale
Iroquois 652-2011

JUMP ROPE FOR HEART
Canadian Heart Foundation

RENTAL RENT IT ALL RENTAL
More for your money at
Metcalfe Service Centre
at the Metcalfe Corner 821-2893

Skid Steer Loaders
Lawn & Garden Equipment
Compact Tractors
Wood Splitters
Mini Excavators
Portable Augers
Rotovators
Brushcutters
Stone Fork
Stone Pickers & Rakes - Etc.
Farm Tractors, 2W, 4W
Round Balers
Elevators & Augers
Forage Equipment
Combines
Plows - Etc.
Planters
Manure Spreaders - Etc.

Daily - Weekly - Monthly - Sales - Rentals - Service
FOR ALL YOUR TIRES - NEW & USED SALES & SERVICE ON DEUTZ ENGINES

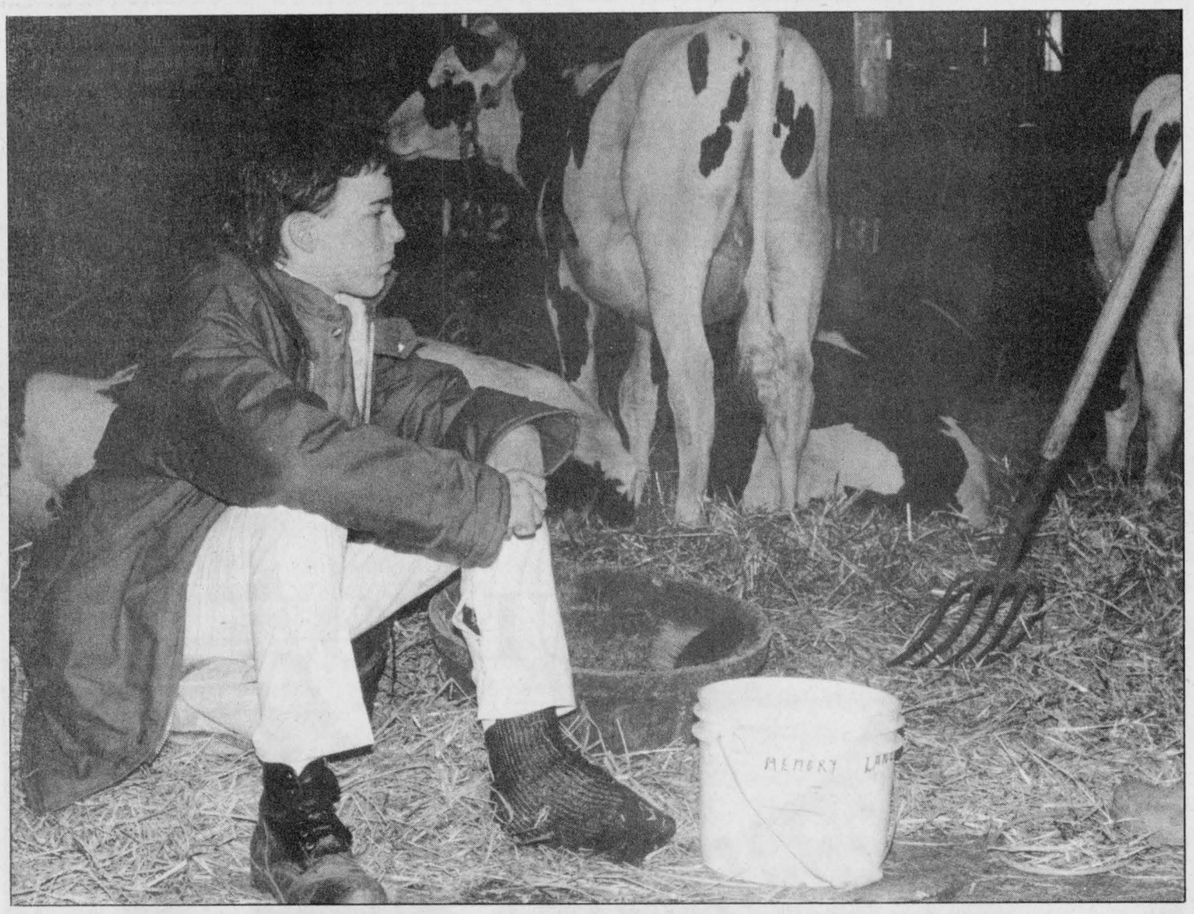

Country boy

David MacLennan, 15, of Apple Hill, gives his foot a rest Saturday before showing his Ayrshire calf at the Eastern Ontario and Western Quebec Championship Calf Show during the Ottawa Winter Fair. Press Photo—Day

Union sold us out: Ag lecturer

Dissatisfied KCAT teachers seek advice of labor lawyer

KEMPTVILLE — Lecturers at Kemptville College of Agricultural Technology are unhappy with representation by their union and are seeking the advice of a labor lawyer.

The 13 agricultural lecturers, along with their 19 counterparts at four other agricultural colleges across the province, are unhappy over wage disparities between themselves and teachers in the community college system.

Both groups are represented by the Ontario Public Service Employees Union (OPSEU) which represents 65,000 government employees.

"We are investigating the possibility of alternative representation," said KCAT lecturer John Madill. "The union arrived at a contract with our employer which is substantially different from community colleges."

KCAT lecturer Bob Morrison said agricultural lecturers are among the highest qualified group of teachers across the province but are paid the lowest wages. He estimates approximately 90 per cent of lecturers have post-graduate degrees.

Morrison said the community college system has 16 steps, based on education and number of years experience, which determines a teacher's salary. A community college teacher with a four-year degree and a maximum number of teaching years experience earns $52,250 per year.

"Within our system a person with the same qualifications earns a maximum of $37,500," he said. "A person with a Masters degree or Ph.D will earn a maximum of $45,000 in our system. That is with qualifications over and above what is required to make $52,000 in the community college system."

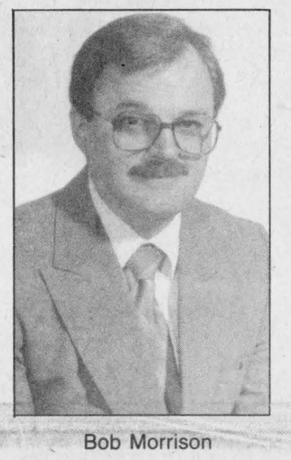

Bob Morrison

Morrison said it is difficult to pin the union down as to why the discrepancy exists but he believes the union has other priorities.

In 1985, said Morrison, the lecturers had some success with the union when their case was put forward to the government. The case went to arbitration and the lecturers were awarded an additional six per cent increase over and above the four per cent awarded to union members.

"The arbitrator recognized the disparity but said at the time the discrepancy was too great to close in one year," said Morrison. "We were told by the arbitrator to come forward and put the case to the government again the next year."

The lecturers went to the union with their request but Morrison feels he and his colleagues "were sold out."

Morrison said the government doesn't like to deal with special cases and the union may have accepted a higher increase across the board for all its members rather than dealing with the lecuturers' concerns.

"What are we, 30 people out of thousands," he said.

Last year the agricultural lecturers were asked their opinion of the situation and all indicated if they did not receive better representation from their union they should consider other representation.

"We met with the union chief negotiator in June and he got the impression we were most dissatisfied with the way the union represented our case," said Morrison. "The union takes about $450 a year from each of us for union dues and we're not getting any benefits."

Morrison said the terms and conditions of employment are significantly better for community college teachers than agricultural lecturers. Community college teachers receive a Christmas holiday, March break and a two-month academic break, while Morrison said lecturers and agricultural colleges are off Christmas and New Year's Day and only receive a three-week break during the summer.

The rest of the time, he said, is spent teaching or conducting research work.

As well, lecturers and community college teachers work for different ministries, the lecturers under the Ontario Ministry of Agriculture and Food and teachers under the Ministry of Colleges and Universities.

"We're not suggesting our salaries with other individuals in OMAF are out of kilter," said Morrison. "Our concern is one of disparity that we see. We are upset relative to what we could be making in the community college system."

He doesn't know why agricultural lecturers are paid so much less than their community college counterparts but thinks the low regard for agriculture in the framework of government could be one reason.

"It could very well be we've been neglected," said Morrison, "or the ministry is concerned if our wages are brought in line with other teachers how other employees, like ag. reps would feel."

Morrison doesn't understand why lecturers are still tied to OMAF when all other disciplines are controlled by one ministry.

"What is so unique about agriculture that we have to be run by the Ministry of Agriculture and Food," he said.

Seniors' band at Morrisburg

WINCHESTER — The Hy Shy Nigh Band journeyed to Morrisburg last Fri., Oct. 14, responding to a previous invitation to participate in a program with their seniors' unit, which consisted of the band playing music and singing.

Edie Riches, Violet Wilson, Harold Merkley and Harlan Helmer sang, "When the Roll is Called Up Yonder", followed by four couples, men and women from Morrisburg, displaying their talents of traditional square dancing.

The program ended with old time music and comedian Leila Helmer, Mary Dixon, Harlan Helmer acting, while the band played and sang, "Take Me Out to the Ball Game". We sincerely thank the Morrisburg seniors for the delicious chicken dinner and super hospitality.

The 1988
Petro-Canada 4-H Youth Leadership Awards

An education assistance program to encourage leadership in Canada's youth.

Petro-Canada is pleased to announce the recipients of the 4-H Youth Leadership Awards.

Each Year, Petro-Canada funds 25 educational assistance awards to 4-H members across Canada who have made outstanding contributions to the betterment of their local communities. The awards help young members pay their first year university or college costs: tuition, books and lodging.

Just as Petro-Canada has been a leader in the Canadian energy field, the 4-H organization has been providing leadership training for young Canadians for more than 70 years.

4-H has a proud record of service in Canada and at Petro-Canada we're just as proud to be sponsors. It is part of our on-going commitment to serve the communities in which we make our living.

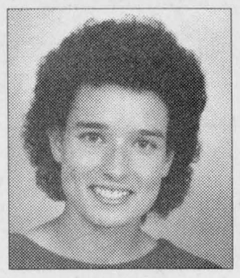

Lindsay Rodger
Mountain, Ontario

PETRO-CANADA ®

®Marque de commerce de Petro-Canada Inc. - Trademark

RENT IT! bobcat

RENT-A-BOBCAT EXCAVATOR



THEY'RE BUILT TO HANDLE THE BIG JOB!

McIntosh EQUIPMENT LIMITED

3436 Rideau Road
Ottawa K1G 3N4
822-2252

MELROE COMPANY

Agri-business directory

Harvest sure results
by advertising your product or business in the
Agri-Business Directory

Custom Combining
Two John Deere 6620
4WD, 6-row narrow. $85/hr.
Racine Farms, 989-6003

RO-MAR
Custom Farm Enterprises
445-5288
Specializing in sales of manure irrigation equipment

Plante Farm Eqpt. Ltd.
- UNIVERSAL DAIRY EQUIPMENT
- HOULE BARN EQUIPMENT
- SILOS AND SILO UNLOADERS
- MUELLER BULK COOLERS
- WIC FARM EQUIPMENT
- VAL METAL FEEDING EQUIPMENT

Brinston 652-2009

Dundas Agri-Systems Inc.
BOX 59, BRINSTON, ONT.
652-4844
Suppliers of
BOUMATIC
- Milking
- Automation
- Cooling
- Heat Recovery

TRIPLE B STRUCTURES (1987) LTD.
Grain Handling Systems
BOX 190 WILLIAMSBURG, ONTARIO K0C 2H0
DON SAGER
office (613) 535-2820
home (613) 543-3871

ALFA-LAVAL
Authorized Dealer
AL GATES
BILL SMITH
A&W DAIRY FARM SERVICES INC. WINCHESTER
Milking - Cooling - Feeding Systems - Sanitation Products
Refrigeration Service
24-Hour Service Call 774-3772

LORNE E. ACRES EQUIPMENT INC.
SUPERIOR SILOS & LIQUID STORAGE
CONVERTER BAGS FOR HIGH MOISTURE FREE FLOWING GRAIN STORAGE
Winchester 774-2672
BOX 482, WINCHESTER, ONT., K0C 2K0
Patz MATERIAL HANDLING & FEEDING SYSTEMS
KUBOTA® TRACTORS & EQUIPMENT

RON JOHNSTONE EQUIPMENT
MOREWOOD ROAD
448-3562
Sukup In-Bin Batch & Continuous Dryers
Dynavent Barn Cleaners, Chain & Hay Fans
Brock, Westeel & Victoria Bins and Hopper Tanks
Natural Air Corn Drying Systems
Portable Grain Dryers
Val Metal Silo Unloaders
Feeders and Conveyors
Chore-Time Flex Systems
Walinga Grain Pumps
Manure - Push Air Tanks
HM Bins & Liners
Steel Buildings
Champion Mills
Hallman Silos
Silo Car Feed Carts
Service Rentals Sales Parts Installation
and a smile
24 hours, 7 days a week!
ROLF ZERSCH RENTALS
RR4, WINCHESTER
448-2601
Across from Winchester Township Garage
Manure Equipment Rentals
Silo Unloader Repairs
Barn Cleaner Repairs
Bin Erection
Grain & Feed Handling Installations & Alterations

INFOnDEV Ltd.
WINCHESTER
All your computer needs looked after right here in Winchester
FARMER'S SOFTWARE: CIL Farmhand Accounting, Farmhand Pork Manager, Farmhand Pork Finisher.
Apple and compatibles; IBM and compatibles; MacIntosh.
VISA **Call Dirk: 774-3359**

Shell **B.M. Graham Fuels Ltd.**
DISTRIBUTOR FOR SHELL OIL PRODUCTS
• Gasoline • Oils • Diesel Fuels • Motor Oils
• Furnace Fuel • Stove Oil
• Government Inspected Meters
• Furnace Repairs and Cleaning
527 Fred St., Winchester 774-2109

SEAWAY VALLEY TILE DRAINAGE LTD.
Excavating, lazer-assisted grade control, backhoe service, farm drainage, land clearing, basements, ditching, fence lines
HENRY OR ALBERT ZANDBERGEN
BRINSTON (if no answer 652-2453) **652-2331**

Leading the way for leading dairymen
WESTFALIA SYSTEMAT
High Tech Dairy Equipment
Garry Murphy
SALES AND SERVICE LTD.
652-4802 Brinston 652-4803

Allen Fur Farm
Toledo 275-2389
COLLECT
PROMPT SERVICE SINCE 1946
Dead and disabled farm stock removal service.
CANADA Majestic MINK REG'D*

FARM EQUIPMENT Byers
• STABLING • FEEDING EQUIPMENT
• MANURE EQUIPMENT • SILO UNLOADERS
BUTLER Livestock Systems
STARLINE
CHESTERVILLE
448-2185

H.D. Tile Drainage Ltd.
SPECIALIZING IN FARM DRAINAGE
ALSO: Qualified in design and construction of:
- Erosion control projects
- Manure storage
- Milkhouse/parlor waste disposal systems

Contact us about the OSCEPAP II Grant

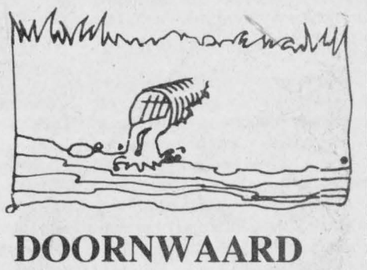

HENRY DOORNWAARD
RR1, Winchester 774-3751

Metcalfe Drainage Ltd.
RR3 Metcalfe, Ontario K0A 2P0
BRUCE LITTLE TELEPHONE 821-2039
Installation of farm drainage systems

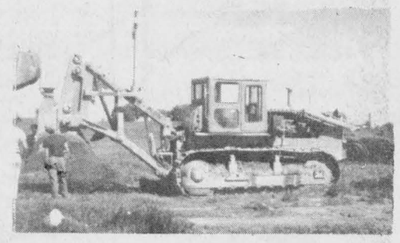

Equipment rentals
Ditching and Excavating
Land clearing and fence row removal



Lions fight diabetes

Metcalfe and District Lions Club earlier this summer, had pledged revenue from the annual bike-athon to assist the Junior Diabetes Foundation in its continuing effort to find a cure for the deadly malady. Last Wednesday evening, at the club's regular dinner meeting, project chairman Lion Ron Isaac presented a $6,065 cheque to foundation represenatative Lyn Thompson. Pictured from left, District Governor Lion Gord Schoenherr, Lion Ron Isaac, club president Lion Earl Maahs, Thompson, and club immediate past president Lion Ron Denison.

Press Photo—Rowan

Janice Buter heads Guides

by Lois Rosenquist

MORRISBURG — The new commissioner for Nation Valley District Girl Guides is Janice Buter of Williamsburg. Janice brings over 10 years of Guiding experience to the position.

Janice was appointed by retiring division commissioner Violet Steele of Brockville, in May 1988. In her position, Janice will be serving the communities of Iroquois, Morrisburg, Winchester, Williamsburg and Chesterville.

Organizing a gathering of 250 Brownies, Guides, Pathfinders and parents from 12 units is no easy task, but as the new district commissioner, Janice handled it with confidence. On Sat., Oct. 1 a district day was held at Camp Kagama on Morrison Island. Planned as a rallying event to kick off a new season of Guiding activities, this year's district day carried a circus theme.

Ringmaster Janice Buter and Guiders were appropriately dressed in colorful circus costumes. The activities like a three-ring circus dished up variety from nature to crafts to feats of physical challenge. Morrisburg Pathfinders were pressed into action, assisting with lunch and popping bags of popcorn. Closing ceremonies saw helium balloons (complete with names and addresses of everyone) released. A beautiful fall day assisted in the makings of a successful event, and above all, a good time for all the girls.

A number of leaders, new to Guiding this fall, attended a preliminary training session on Oct. 1 in Spencerville.

If numbers warrant, a new unit of Pathfinders may be opening in Williamsburg under the leadership of Bonnie Richmire.

Congratulations to eight Guides who received their All Round Cords between May and September. They are Karen Sill of Winchester, Hannah Barkley and Louise Eldridge of Williamsburg, Paula Ladouceur and Isabel Charlebois of Iroquois and Kathryn Doan, Cindy Smith and Vicki Middleton of Chesterville.

The first meeting of the Nation Valley District Council was held in Chesterville at Louis' Restaurant on Sept. 8. This was attended by 27 Guiders representing every community in the district. The next meeting will be held on Mon., Nov. 7, at 7:30pm in the Old High School, Morrisburg.

ALL YOUR INSURANCE NEEDS
FARMS
HOMEOWNER
CAR - BOAT
COMMERCIAL
LIFE & DISABILITY
Open Monday - Friday
8:30 a.m. - 5:00 p.m.
Sat. 9 a.m. - 12 noon



Bill Barclay
BRISTER INSURANCE BROKERS LTD.
MORRISBURG SHOPPING CENTRE
543-3055 543-3181

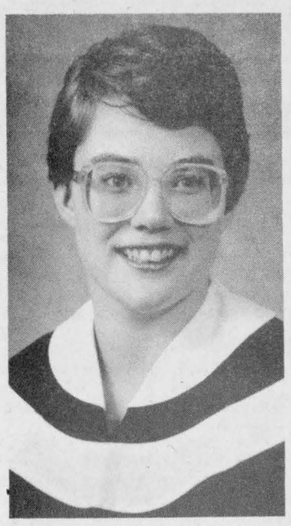

Alana Lee Wylie

Mr. and Mrs. Randall Wylie of Winchester announce the graduation of their granddaughter, Alana Lee Wylie, from the University of Guelph with her Master of Arts in Philosophy.

She is now attending the University of Waterloo for continued study toward her Ph.D. Ran and Norma attended the graduation ceremonies, along with their daughter, Mrs. Joan Allison, on Fri., Oct. 7.

60th anniversary

Benson and Hilda Latimer, Metcalfe, were married Oct. 24, 1928 and their children (Joyce, Bill, Floyd and families) extend greetings and congratulations to their parents on their 60th anniversary.

Elizabeth Christie turns 104

Reported by her 75-year-old son Charles Christie

HALLVILLE — On Oct. 2, Hallville United Church, led by Margaret Hyndman, held a birthday party for Elizabeth Christie who turned 104 on Oct. 3.

In an age which praises to the sky such athletes as Ben Johnson and political leaders, it was refreshing and surprising to hear people pay tribute to a woman whose chief claim to fame is that she has lived so long.

If you met her alone you might think that she was a bit dull because she cannot see and she cannot hear, but she can walk and talk. Although her hearing aid is defective, she doesn't complain. And if you get her started on any one of a dozen psalms, she can recite them all.

Her phenomenal memory is also revealed in her ability to sing many hymns if you just give her the first line and she needs no stimulation to say a long blessing before meals.

Last year she could play four hymns on the piano and sing them, too. It is true that she has slowed down during her 103rd year but she still can do many things which people in their 80s and 90s can't do.

She will not remember, nor did she even hear, when a local reeve gave her a written message from Canada's prime minister. She appeared unaware, too, when the provincial member from our riding gave her a message of congratulations from the premier of Ontario.

It is not difficult to understand why any old grandmother is special to her younger relatives but Elizabeth Christie has a wider following. When she sang and recited, the 75 or more guests at the party clapped with enthusiasm. She is "one of a kind". She says, "I know not what the future holds, but I know who holds the future."

Combination Water Softener & Iron Filter
$400 AND UP
- FREE WATER ANALYSIS - REPAIRS TO ALL MAKES
- SALT DELIVERY - TRADE-INS ACCEPTED
ALL NEW TECHNOLOGY: RUST AND SULPHUR REMOVAL USING ONLY AIR
Guy Bourdeau
774-6110

PINKUS
TIRE & BATTERY KINGDOM
GENERAL
Performance in the Field.

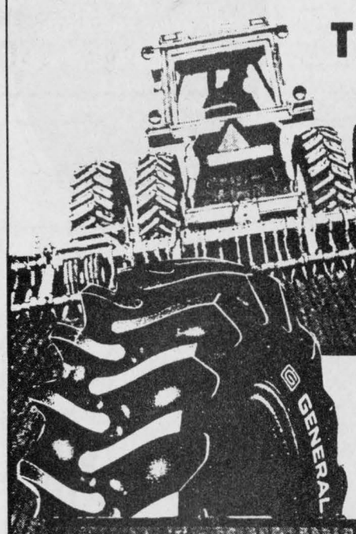

FARM-TRAC (R-1)
A real heavyweight...the Farm-Trac rear tractor tire is built big and tough. Farm-Trac's extra weight helps prevent wheel spinning. Wide cleats offer outstanding traction, stability and flotation. Husky undertread helps resist bruising and penetration. Nylon cord body. Tread design features a 23-degree tapered lug for powerful pull and easy cleaning.

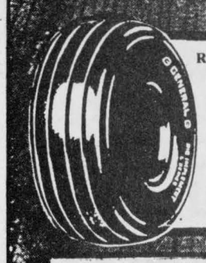

RIB IMPLEMENT NYLON (I-1)
For use on implements equipped with freerolling wheels. Built to give great bruise resistance. Resists sideslip on rough and hilly farm land. Narrow grooves and deep tread offer good flotation and long tread wear.
Low-section height design available



STEER-TRAC (F-2)
Two new front farm tires are now available from General, one in three rib configuration and the other in four rib design. Both are capable of excellent, non-slip, long wearing performance.

Why buy somewhere else? When you can buy quality General tires at our low prices? Call us for a price on your size.

For fast, efficient, courteous, expert service... ON THE FARM — call us!
Our completely equipped service truck is always on call to limit your down time.



PINKUS
TIRE & BATTERY KINGDOM
535-2760 WILLIAMSBURG 535-2759

FROM YOUR CHRYSLER DEALERS OF ONTARIO:
DYNASTY DAYS ARE HERE!

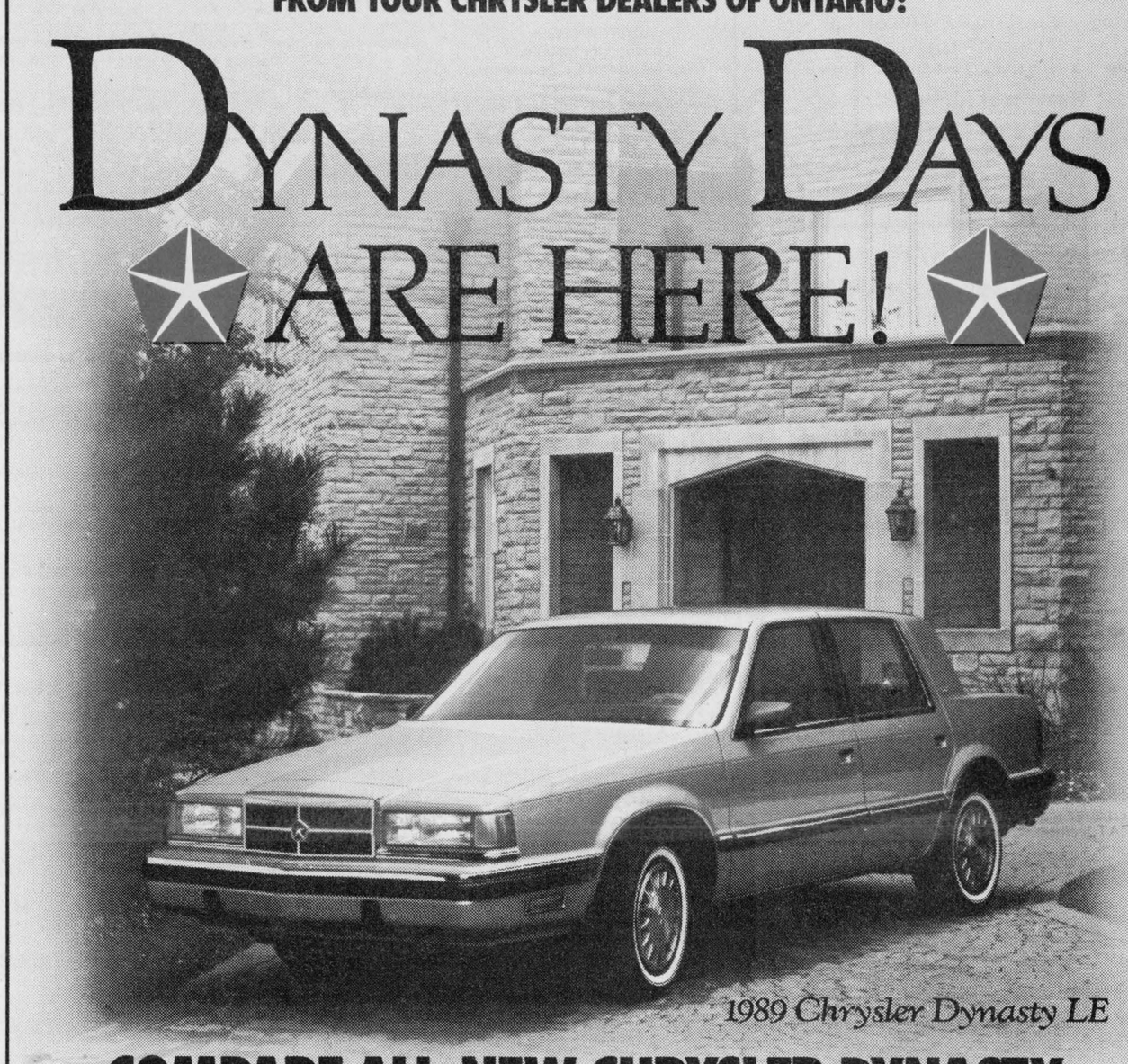

1989 Chrysler Dynasty LE

COMPARE ALL-NEW CHRYSLER DYNASTY TO THE COMPETITION. DYNASTY IS IN A CLASS OF ITS OWN.
ONLY
$17,989*
*Excludes freight, licence, taxes. Dealer may sell for less. See participating dealer for details.
FEATURE FOR FEATURE NOTHING BEATS FULL-SIZE CHRYSLER DYNASTY!
- 3.0 litre Electronic Fuel Injection V6
- Air Conditioning
- 4-Speed Automatic Transmission
- AM/FM Stereo
- Electronic Speed Control and Tilt Steering
- Power Windows and Door Locks
- Heated Power Mirrors
- Tinted Glass
- 50/50 Individually Adjustable Seats
- Spacious Trunk

PLUS THE LONGEST WARRANTY GOING!
7 YR./115,000 km WARRANTY! **
**7 year or 115,000 kilometre Limited Powertrain Warranty. Deductible may apply. See dealer for full details.
HURRY! SPECIAL FACTORY ALLOTMENT IN STOCK NOW!
DRIVING FORCE
See your local Chrysler Dealer
Chrysler Dealers Advertising Association of Ontario
c/o 365 Bloor Street East, Toronto

SUMMERS
INSURANCE BROKERS INC.
GENERAL INSURANCE
"ALL THE CHOICE IN THE WORLD"
WINCHESTER
774-2515 or 774-2519

(613) 821-2554
METCALFE
Custom Air Ltd.
HEATING & AIR CONDITIONING
INSTALLATIONS
WAYNE E. IRVEN
R.R. 3
Metcalfe, Ont., K0A 2P0

CRYSLER RESIDENCE
"A home away from home"
Double and single rooms. 24-hour care.
Reasonable rates.
Entire accommodation on ground floor.
"Home cooked meals"
ALL IN A FAMILY ATMOSPHERE
5 Concession Road, Crysler
987-5562

Metcalfe PHARMACY LTD.
Mon.-Fri., 10am-6pm; Sat., 10am-4pm
Victoria St., Metcalfe
821-1224

CANADIAN WOOD ENERGY INSTITUTE
Winchester Fireplace & Stove Centre
FIREPLACES - STOVES - CHIMNEYS
SALES & SERVICE
Chimneys Cleaned
JACK FAULKNER
Res.: 774-3492
494 YORK STREET
WINCHESTER, ONTARIO K0C 2K0
Bus.: 774-3632

BYTOWN LUMBER
HUNT CLUB ROAD · CONROY ROAD · KINGSDALE · QUEENSDALE · K-MART · BYTOWN LUMBER · BLOSSOM PARK
Do-it-yourself centre
Ottawa South:
Queensdale at Bank (Hwy. 31)
Mon.-Fri., 8:00am-5:30pm
Sat., 8:30am-5:00pm
Phone 733-9317

KEN McLAREN
Painting and Decorating Ltd.
Interior and Exterior Painting
Application of All Wall Coverings
Sandblasting and Spray Painting
774-3719

Armstrong Burner Service
Oil, Gas, Electric Furnaces
SERVICE AND INSTALLATION
Heating & Air Conditioning
Authorized Natural Gas Dealer for ICG UTILITIES LTD.
- Parts Plan
- Sheet Metal
- 24-Hour Service
- Free Estimates

774-3522
ASK FOR DWAINE WINCHESTER

Winchester Print
A Division of 508371 Ontario Limited
Winchester 774-3186
web and commercial
printing

H. L. **PERKINS LUMBER** CO. LTD.
& Building Supplies
For Your Home Renovations
Where Quality Cedar Is a Family Tradition
(SMITHS FALLS RD. and HWY. 16)
NORTH GOWER, ONT.
PHONE 489-3735 232-0666
Mon.-Fri. 7:30-5 p.m.
Sat. 7:30-noon

Classifieds

Professional & Business **Directory**

R. BRYSON PATTERSON
Optometrist
215 Van Buren Street
Kemptville
Mon., Tues., Thurs., Fri.
10am to 5pm
Telephone 258-2274

HAZEN MELDRUM LTD.
Ontario Land Surveyors
W.J. Johnston, O.L.S.
Resident Surveyor
610 ST. LAWRENCE STREET
WINCHESTER, ONTARIO
Tel. 774-2414 P.O. Box 394

GARY BREYER
London Life Insurance
New Non-Smokers Permanent and Life Term to 100
Residence: 543-3378
Morrisburg
18tfc

KINKAID AND LONEY MONUMENTS
Smiths Falls, Ontario
Monuments erected anywhere in Eastern Ontario
Smiths Falls
283-3480
Winchester Area
GERALD C. HOLMES
774-2665 evenings
Authorized dealer for
ROCK OF AGES MEMORIALS

BROCKVILLE AND KINGSTON MONUMENTS
Memorial monuments, markers, bronze plaques and cemetery lettering.
"HANK" HANSEN
821-1780
Box 369, Metcalfe, Ont., K0A 2P0
14tfc

SENIORS FEATHERSTONHAUGH MANOR
22 Clothier St. W.
Kemptville, Ont.
1-258-5454
A Christian home where caring comes first. 15 years of public service. Room available now.
"A total care facility."
40tfc

EASTERN ONTARIO CEMETERY LETTERING
RR2, Mountain, Ont., K0E 1S0
Cemetery lettering and straightening of leaning monuments. Sales rep. for monuments, markers, etc.
Kevin Allen - 258-2927
Collect evenings or weekends
10tfc

CROWDER MONUMENTS
Memorial markers and cemetery lettering.
Representative
BRUCE CAMPBELL
463 York Street
Winchester, Ontario
K0C 2K0
774-2493
43tfc

Notice

ALCOHOLICS ANONYMOUS
If you want to drink that's your business. If you want to stop, that's ours. Call AA, 774-5351, 774-3337, 543-3484 or 448-3326. For families of Alcoholics (ALANON) 774-5351, 774-3337 or 543-3484. 35tfc

NOTICE
Custom slaughtering Mondays only. For trucking service phone 448-2324.
EARL'S MEATS
CHESTERVILLE 448-2324
39tfc

NOTICE
We service large appliances. Fridges, stoves, washers, dryers. Paul Stewart Electronics, Morrisburg Shopping Centre, 543-2236 or 448-3415. 43tfc

MOVERS
Licensed and insured household movers. Call 543-2523 or 543-2226, Morrisburg. 42tfc

POOLS 'N THINGS
New Pools, Spas, Chemicals, Pool Repairs, Liners, Interlocking Stone Decks, Driveways. Free Estimates.
POOLS 'N THINGS
Lyman Holmes
Winchester 774-2641
41tfc

LORILEA'S CLIP SALON
146 Queen St., West, Chesterville. For all your cats and dogs grooming or boarding needs, call 448-3507. 23tfc

The First Step In Your Trucking Career?
FOR PROFESSIONAL DRIVER TRAINING
CALL TOLL FREE
1-800-265-3559

MERV ONS TRANSPORT DRIVER TRAINING SCHOOL
HEAD OFFICE: 746 Hespeler Road, Cambridge, Ont. N3H 4S6
OTTAWA • BRAMPTON • LONDON • SUDBURY

Wanted

WORK WANTED — Masonry and carpentry work. Pointing brick and stone houses. Also painting, roofing and flooring, renovations and siding. After 6pm, 652-4921. 26-30

HELP WANTED — Full-time gas attendant. Apply in person to Kemp Service Centre, Leitrum, 822-2557. 25-28c

WANTED - BULL CALVES
Calves needed every Tuesday in October (Oct. 4, 11, 18, 25), 9am-11am. Mutual Products Research Farm, Lightning Street, Williamsburg. 25-28c

COMBINING & GRADING
G. Crowder, 826-2241 25-32

HELP WANTED — Continental Mushroom, Metcalfe, is increasing its production and requires people for its work preparation crew. Work involves filling, seeding and emptying the mushroom houses. Wage rates start at $5.50 per hour. Phone Dan, 821-1411. 26-28c

SWISS INN HOTEL
At 5023 Bank St., Hwy. 31, Gloucester, Ont. needs a waitress, cook and maid. 822-0392. Call after 6pm. 26-29

HELP WANTED — Oil burner mechanic with license, preferably. Permanent position. Apply to Harold Workman Heating, Kemptville. 258-3356. 27-28

RIDE WANTED — To Bank and Alta Vista, Monday to Friday, hours 9-5. Please call 774-2560. 27-28

CONSEIL D'EDUCATION DES COMTES DE Stormont, Dundas & Glengarry COUNTY BOARD OF EDUCATION

CONTRACT CARETAKER REQUIRED FOR STAMPVILLE PUBLIC SCHOOL
This contract is for the provision of approximately 40 hours of labor per week. All equipment and supplies are provided. The contact value is in the range of $21,000 per annum. Previous custodial experience would be an asset in applying for this position and in addition the successful applicant must be:
1) Capable of carrying out routine building maintenance.
2) Capable of operating the school's heating system in an energy efficient manner.
3) Capable of becoming an integral part of the school community.
Applications will be received until 12 noon, Oct. 21, 1988.
by:
David Petepiece, P. Eng.,
Controller of Plant
The Stormont, Dundas and Glengarry County Board of Education
902 Second Street W
Cornwall, Ontario
K6H 5S6
J. Gunn, Chairman of the Board — James W. Dilamarter, Director of Education & Secretary of the Board
27-28c

HELP WANTED — Secretarial administrator. Experience necessary. Apply in person at Powcom Utilities Supply, 845 Prescott St., Kemptville. 1-258-3463. 27-28

HELP WANTED — Full-time retail sales clerk for store in Winchester. Box WP70, c/o Winchester Press, Winchester, Ont. K0C 2K0. 28-29c

HELP WANTED — For fine fashion jewellery - need fashion co-ordinators, & 3 area managers - no deposit. Part-time. 1-538-2390 28-29

HELP WANTED — Full-time, part-time waiter/waitress, apply in person. Ponderosa Dining Lounge Vernon. 28c

WORK WANTED — Reliable experienced housecleaner available weekly, bi-weekly or monthly. References available 543-3963. 28

WANTED — House to rent. Three or four bedroom in Winchester or surrounding area. 774-3049, Tony or Brockville 342-6966. 28

CONSEIL D'EDUCATION DES COMTES DE Stormont, Dundas & Glengarry COUNTY BOARD OF EDUCATION

requires immediately
TEACHER
Grade 7 & 8 Resource Withdrawal
(Language Arts - Mathematics)
(.5 time pm only)
at
Maple Ridge Senior School
Written applications will be received until Monday. October 24, 1988 by:
Mr. Wyman Barton, Principal
Maple Ridge Senior School
RR3 Chesterville,
Ontario, K0C 1H0
Telephone: 448-2817
"An Equal Opportunity Employer"
Joe Gunn, Chairman of the Board — James W. Dilamarter, Director of Education
28

FARM HELP — Anyone with cow clipping experience. For Stormont and Dundas Counties. Visit or call Agricultural Employment Services, Chesterville, 448-2311. 28c

Wanted

HELP WANTED — The Chesterville Agricultural Employment Services office is looking for anyone with farm experience who wishes to work on farms in Stormont or Dundas County. Length of employment—Long term, temporary or short term. Visit the office or call 448-2311. 28c

WORK WANTED — Will tear down and remove old barns etc, for the salvage. Phone 774-3664. 28

HELP WANTED — Carpenters required for new home construction. Must have experience. Phone 774-2374 after 5pm. 28c

BABYSITTER WANTED
For 1-year-old girl, Monday to Friday, 8:30am-4:30pm. Your home or mine. Non-smoker preferred. 774-3940 after 5pm. 28

WORK WANTED — Mother of one will babysit in my home. 989-3257. 28

WANTED — Hay, good quality. Phone 445-5365. 28

HELP WANTED — Carpenter or handyman for general barn repairs. Phone 445-5365. 28

WORK WANTED — Barkley Plumbing and Heating. We specialize in Myers pumps and softeners. Service and installation of furnaces - wood, wood-oil, wood-electric, oil and electric. Paul Barkley, 989-2844. 39tfc

WORK WANTED — Sullivan Bros. Const. — Weeping bed installation; building movers; basements; Hy-hoe excavator; dozers; trucking; loaders; fill; top soil; crushed stone. 448-2332. 34tfc

WORK WANTED — Carpentry, painting and wallpapering. Call Don Barkley, Inkerman, 989-5460. 45tfc

THE INSTANT KITCHEN
Sensational kitchen idea. Don't replace your old, dull kitchen cupboards - reface them! Save 40-60 per cent. Barkley Kitchen Saver, RR1, Inkerman, 989-5460. 45tfc

HELP WANTED — Youth between 16 and 24 who are out of school and out of work and want help finding employment, call 657-3789 for an interview in your area. 4tfc

HELP WANTED — Carpenter or carpenter's helper required immediately. Must have own transportation. Must be willing to work some Saturdays. Phone 774-2077 after 5pm. 9tfc

HELP WANTED — Person able to do any type of work (ex. farm or construction, etc.). Phone 6pm-10pm, 448-2332. 12tfc

HELP WANTED — Hairdresser needed. Please call 821-1488. 13tfc

CUSTOM WORK
Combining, trucking and plowing. Also drying and storage. Phone Fred Zandbergen, 652-2069. 14tfc

WANTED — Small farm tractor attachments: backhoe, auger, brush hog, snow bucket, gravel bucket, mower, snowblower, scraper. Call evenings, 925-5884. 24tfc

HELP WANTED — Experienced waitress, full-time, day shift. 18 years or older. Phone 774-2809 at The Beaver Block. 28tfc

For Rent

FOR RENT — Inside storage -boats, trailers, cars, small trucks and vans. $12 per month. 774-2434. 25-28

FOR RENT — Fort Lauderdale -12x60 house trailer on large lot, screened porch, two bedrooms, fully furnished, five minute walk to Olympic size pool and shopping centres. Available Nov. 13 to Dec. 14 and month of April '89. $700/month U.S. Phone Ottawa, 745-1930 28-29

FOR RENT — 2 bedroom apartment in Winchester, $350 per month plus heat and hydro. Available Oct. 29. Phone Ron Johnstone, 448-3562. 28-29c

For Rent

FOR RENT — Large barn for storage, suitable for trailer, boat, etc. 448-3616. 25-29c

FOR RENT — House in Winchester, $450 per month, plus utilities, 3 bedrooms. Available Nov. 1. Phone 448-2037. 27-28

FOR RENT — 2 bedroom apartment, Metcalfe Village. Available immediately. Monthly rent $535. Fridge and stove and heat included. Call 821-2484 or 821-2568. 27-28

FOR RENT — New 3-bedroom bungalow. Available Nov. 1. Phone 989-5451. 28-29

FOR RENT — Winter storage, cars, boats, etc. at Auto Wonderland. Call 537-2105. 28-29

FOR RENT — 4-bedroom house, central location. Available Nov. 1, 1988. References required. Call Dave 989-2880 before 4:30pm. 28-29

FOR RENT — One bedroom house trailer, electrically heated. Wiseman Rd, Finch. Available Nov. 1, 1988. 984-2640 28-29

FOR RENT — One bedroom, furnished apartment. $350 per month. 31 Inn Winchester 774-2920. 28tfc

FOR RENT — 3 bedroom house, Newington, newly renovated, large lot, $375 per month plus utilities. 1-705-432-2791 after 7pm. 28

FOR RENT — Dunbar, 3-bedroom apartment, $395, 1 bedroom apartment, $325, heat and hydro included. Phone 821-1768 evenings. 28-31

FOR RENT — One bedroom apartment, modern conveniences. Williamsburg, phone 535-2607. 28-29

FOR RENT — Available immediately, large one-bedroom apartment in Winchester, $350 per month, heat and hydro included. Call between 6pm-9pm, 774-2327. 28-29

FOR RENT — Large 3 bedroom home, Morewood, $550. 3 bedroom bungalow, Chesterville, $492. 2 bedroom upstairs apt., Finch, $350. Large garage, Hwy. 31, $250. Call Marion, 448-3779. 28

FOR RENT — Garage, 20'x30'. Central location, in Metcalfe, suitable for workshop. 448-3616 after 6pm. 43tfc

AIR CONDITIONED HALL FOR RENT
Vernon Recreation Centre, large hall, capacity 337; small meeting room 50. For reservations call Joan Carriere, 821-1897. 40tfc

LYNN'S TOURIST HOME
Bed and breakfast accommodation. Single $25, double $35. Complimentary spa. Reservations please. Metcalfe, Ontario. 613-821-3802. 3tfc

FOR RENT — 2 bedroom apartment with stove and fridge, plus laundry facilities. 774-2168. 26tfc

FOR RENT — One bedroom apartment centrally located Winchester. Available immediately. Fridge, stove and heated, $330 monthly. Call 774-5323. 26tfc

FOR RENT — 2 bedroom luxury apartment with stove, fridge, dishwasher, washer and dryer. Condo-style living. 774-2168. 26tfc

Found

FOUND — Black lab mix, female. Boundry Raod Marvelville area, found Sunday. 445-3330, Robdor Kennel. 28

For Sale

APPLES, APPLES, APPLES
Cannamore Orchard, 3kms east of Morewood, 7 days a week, 10am-7pm. Pick your own on weekends. 448-3633 22-29

FOR SALE — Cedar trees for hedging, starting from 3-8 ft. Guarantee. Free delivery. 258-3669. 26-29

For Sale

FOR SALE — Electrolux and central vac. New and used vacuum cleaners, shampooers, upright, central systems, as well as supplies and services. For information contact: Sam Cowan, 925-3586 or Winchester, 774-3932. 22-34

FOR SALE — Pianos: Refinished, regulated, tuned, delivered. All in one low price. Quality restored uprights. Choose from 4. Al's Piano Shop, 1-932-1825. 26-29

FOR SALE — New Idea one-row cornpicker, new condition. 822-1690. 27-28

FOR SALE — 24" Baycrest stove, $125. 774-3761. 27-28

VERNON AREA
Bungalow plus 33 acres of land, zoned rural. Ideal for hobby farm, $172,500. Marionville Rd, 2.3 km south of Vernon on Hwy 31. Phil Leroux, sales representative, 733-6771. John C Garland Real Estate Broker, 594-3372. 28-30c

FOR SALE — 1980 Chev Malibu in good running condition. Sold as is. Price negotiable. 774-3233 28-29

FOR SALE — Halloween costumes that glow in the dark. Easy to make, only $9.98. Pastimes Unlimited, 39 Queen St. E., Chesterville, 448-2900. 28-29c

FOR SALE — Village of Vernon, spacious 4 bedroom home, many recent improvements, quiet street, fenced, treed yard, large rear deck, detached garage. Phone 821-2879 for appointment. 28-29

FOR SALE — 1980 SRX 440 Yamaha snowmobile, very good condition, 1,200km. $2,000. Phone 774-2438 after 6pm. 28-29

FOR SALE — Hobby farm, 60 acres good land, 2 ponds, one spring fed. 2 barns, 3 box stalls, garage and machine shed. Nice building site, 543-3447. 28-29

FOR SALE — Used propane wall furnace, 3,500 btu. Complete with pipes and blower. Asking $525. Phone 535-2625. 28-29

FOR SALE — Hesston 4600 baler with hydraulic thrower, $8,000; Everything only 1 season used, bought brand new. Also milking purebred Jersey cows for sale, starting at $1,100. Tel. after 6pm, 821-1144. 26-28

FOR SALE — Skates, girl's molded Bauer figure skates, size 13 (fits small). Perfect condition. Call 448-3306 after 6pm. 26-28

FOR SALE — Layaway a motorcycle, ATV or jetski (new or used). No interest till spring. Pick up April 1st. October Specials. Seaway Cycle, Hwy. 2, Morrisburg, 543-3420. 28-29c

ATTENTION WOODCUTTERS, chain oil 4L jug $4.75, case of 4 jugs $17, 2 gallon mix oil $1.25. Oregon and Carlton chainsaw, sharp cutting prices. Christmas presents specials on Husquarna and Poula chainsaws both 15% off and 1 year warranty as long as supplies last. Always used chainsaws in stock with 90 day warranty. Eastern Engines Power Equipment, Hwy. 31, Williamsburg 535-2488 28-33c

FOR SALE — Rabbit meat $3/lb, Doe with 8 young $20, Proven purebred white New Zealand buck $20, Geese $10 each, meat chickens, roasters $1.45/lb. Last kill Oct. 30, 1988. Game birds $3 each. Phone 989-5292 before 7:30pm. 28-29

CUT out cold drafts with tack-n-snap. Economical 3rd window uses clear vinyl, mylar or polyethylene. Plastics of Ottawa; 216 Pretoria, 235-1465. 28c

FOR SALE — Kenmore Mark 1 electric stove. White, 2 years old, excellent. $400 negotiable. 448-2972 28

FOR SALE — 2 registered Holstein heifers. Milking in 1st lactation. Twins by Tyroback. 774-5852, John DeJong. 28

FOR SALE — 3 walk-in refrigerator doors and casings. Earl Cross, Chesterville. 448-3505. 28

ARE YOUR windows secure? Lexan is burglar resistant, UV stabilized, weather resistant. Plastics of Ottawa, 216 Pretoria, 235-1465. 28c

For Sale

FOR SALE — Ladies short, curly lamb coat, size 9, $175; downhill skis with the bindings, $70; unisex leather pants, black, $50, size 11; '79 Ford T-Bird, running order, $350. 774-5844. 28

FOR SALE — 2 hounds, deer trained, 3 hounds, 18 months old. Ready to go. Earl Cross, Chesterville. 448-3505. 28

FOR SALE — Sofa, love seat, chair, coffee table and two end tables, $350. Call 774-2093 after 6:30pm. 28c

FOR SALE — New 16' gooseneck, stock trailer, elec. brakes, rear slider door, oak floor, chrome rims $6200, 1-378-2692 Napanee area. 28

FOR SALE — Crossbow, Barnett Wildcat, 150 lb. pull with accessories, $250; antique stove with warming oven, works; washer spin dryer, best offer. Phone 774-3886 after 5pm. 28

CLEARANCE SALE — Rainbow Flea Market at Avonmore, old, used, new and Regal products on Oct. 22, 23 due to changing business in early November. For new opening in November watch for advertisement in paper. Free coffee, plus lunch, bar open, both days. 28

FOR SALE — Ladies ski-suit, size small, one piece, worn three times, excellent condition, half price. 535-2840, after 4pm. 28

FOR SALE — New dog house, neck yokes, whiffle trees. Phone 774-3295. 28

FOR SALE — Barley for sale, standing. Approximately 4 acres. Minimal cost. Call after 6pm, 821-3912. 28

FOR SALE — Rubber mat for under cows, pump jack, set of scales, whiffle trees. Phone 774-6525. 28

FOR SALE — Used, 2-door self-defrosting refrigerator in white, $165. Also used portable automatic Hitachi washer, priced for quick sale. Fulton's TV and Appliances, Sales & Service, 448-2195, Chesterville. 28c

FOR SALE — 3 bedroom bungalow, finished country kitchen, large insulated detached garage, grease pit, 250 volts outlet, running water, hot water tank, small barn, dog kennels attached. 1.25 acre lot, available immediately. Marionville, $96,000. Evenings, 987-5693. 28

LIGHT HOUSE
LIGHTING FIXTURES
Think . . . M & M
ELECTRICAL SUPPLIES LTD.
152 Perth St., Brockville 342-4055

APPLES
MANY VARIETIES
ALSO APPLE CIDER AND APPLE PRODUCTS
Smyth's Apple Orchards
DUNDELA
3 mi. west of flashing light in Williamsburg
Open 7 Days a Week
9:00am until dark
Tel.: 652-2477

Dave's service tip of the week

For prolonged tire life check alignment every 12 months.
"We don't just talk about GREAT SERVICE, we GIVE it!"
Drewery
PONTIAC BUICK LTD.
WINCHESTER 774-2360
1-800-267-7608
Dave Coleman, Service Advisor

Sandra Lea Home Care
Residential or Commercial Cleaning
Several years experience
Quality work, top of the line references.
Call 448-3722
1pm-9pm
Bonded & insured

Lyman Holmes
Pools 'N Things
Fall Special
Buy the inground pool of your choice and get
4' walk-in stair FREE
Value over $630
Limited time offer
Phone now
Winchester 774-2641

Classified Advertising Rates
All Classified Advertising Payable In Advance
15 cents per word, $3.00 minimum
Classifieds will be accepted by telephone, but must be paid by 10am Tuesday, for publication on Wednesday.
Tel. 774-2524
Classified Deadline: 10am Tuesday, for publication Wednesday.

Classifieds

For Sale

FOR SALE — Ping Pong table; Commodore 64 disk drive computer and monitor. Phone 821-3436 after 6pm. 28

FOR SALE — Used fridge, $405. Brand new dishwasher, $360. Fulton's TV and Appliances, Sales & Service, 448-2195, Chesterville. 28c

FOR SALE — Washer and dryer, $125 for both or best offer. Tel. 821-1669. 28

FOR SALE — 1983 Renault Alliance AMC, $1,500 or best offer. Tel. 821-1669. 28

FOR SALE — Brand new General Electric built-in dishwasher in almond. On sale this week for only $463. Fulton's TV and Appliances, Sales & Service, 448-2195, Chesterville. 28c

FOR SALE — Live ducks. 652-4635. 28

FOR SALE — Sheep. 55 purebred Dorsets, Suffolks and Finn crosses, bred for Jan. 15 lambing. 20 Dorsets and Dorset crosses with September born lambs. 5 Dorset ewe lambs, 3 ROP tested rams, all indexing over 110. Phone 537-2440. 28

FOR SALE — Surge pipeline milking systems, parlors, feeding systems, water treatment, equipment, standby power supply, new and used vacuum pumps, bulk tanks, milker pails and buckets. Beattie and Ideal water bowls. Peter Babcock Ltd., Surge Dairy Farm Equipment, 984-2991. 39tfc

FOR SALE — Refinished furniture. Carman Refinishers, Iroquois, 652-2011. 39tfc

WATER SOFTENERS
Myers pumps, iron and sulphur filters, chlorinators and plumbing supplies. Murphy Sales and Service, Brinston, Ont., 652-4802 or 652-4803. 39tfc

FOR SALE — Used farm tractor parts: heads, gears, blocks, spindles, tires, hydraulics, wheels. We buy tractors for wrecking. Byers Tractor Supply, RR4 Crysler. Residence, 448-3791; business, 448-3015. 39tfc

GUITAR, BANJO, VIOLIN, mandolin strings for electric and acoustic instruments. Accessories also available.
DELAGE'S HOUSE OF GIFTS
Morrisburg Shopping Centre 39tfc

FOR SALE — Pools, inground and above, interlocking brick, decks, patios, driveways. Aqua Fun Pools, 774-2341. 5tfc

FOR SALE — Terry and Julie invite you to drop in and see our complete line of Patons and Beehive 'new' fall shades. Country Girl's General Store and Wool Shoppe, South Mountain, Ontario, 989-2865. (formally Berkers' General Store.) 22tfc

FOR SALE — New Idea manure spreader, model No. 217, good floor, working condition, $650 or best offer; NH spreader, for wagon or parts, $100. 821-1930. 23tfc

APPLES
MacIntosh, Empire, Spartan, Honeygold (a sweet Golden Delicious type). Also pumpkins. Dentz Orchards and Strawberry Farm, between Iroquois and Brinston on Brinston Rd. Open 8am-6pm. Closed Sunday. 28tfc

FOR SALE — One pair ladies' Bauer ICM molded figure skates, size 9. Bought new 9 months ago, worn only once. Includes covers. $50. Call Caroline at 652-2093 after 6pm. 25tfc

FOR SALE — Sandy Mountain Campsites Ltd. Sales and service for Northlander and general mobile homes, new and used. Phone 989-2058, 989-3101. 44tfc

VALLEY blues
presents
Something with a little extra.....
CALVIN KLEIN
SPORT
Because quality matters!
NOW OPEN
MONDAY as well as
THURSDAY EVENINGS
14 King St.
CHESTERVILLE
448-3678

For Sale

FOR SALE — Crested: caps, hats, T-shirts, golf shirts, sweats. Workwear: shirts, pants, coveralls, uniforms. Bonwitt jackets: company, school, team. Sport Vision, Steve Summers, 613-774-3408 or 613-722-2424. 25tfc

FOR SALE — Gentle English riding horse and tack. Call 989-2973. 26tfc

FOR SALE — John Deere 2950, 85hp, 900 hrs., $23,000; IH No. 720 semi-mounted plow, 4x16" auto reset, $6,900; IH No. 370, 12' disc with harrows, $5,500; Hardi TR 300 sprayer 35' boom, $3,800; gravity box with gear and fertilizer auger, $2,500. All in excellent condition, offers invited. South Mountain, 1-989-2636. 26tfc

FOR SALE — 1977 Ford Comet motor. Six cylinder, automatic, 65,000 original miles. 537-2682. 27tfc

FOR SALE — Apple IIGS computer, one year old and colored monitor, $1,000. 448-2881. 28tfc

FOR SALE — Ventilation and heat exchangers for dairy, hog and calf barns, commercial buildings. Call or stop in for further details. Garry Murphy Sales & Service, 652-4802. 44tfc

FOR SALE — We carry a complete line of Badger, Ideal, Agri-Metal, Evacuair manure pumps, Silo Car carts and choppers, etc. Steel, copper, plastic pipe and fittings, etc. Garry Murphy Sales & Service, 652-4802. 44tfc

FOR SALE — Westfalia high-tech dairying equipment. Special, vacuum pumps with oil reclaimer, reserve tanks, final air filters and regulators. Garry Murphy Sales & Service, 652-4802. 44tfc

FOR SALE — We just received another supply of micro furnaces. Now $139.95. Garry Murphy Sales & Service, 652-4802. 44tfc

FOR SALE — 1983 Nissan Stanza, hatchback. Luxury model, 5 speed, 4 cylinder, safety checked. Best offer. Phone 448-2607. 23tfc

FOR SALE — 1983 Mercury Lynx wagon, 4 cylinder, 4 speed transmission, very clean, Safety checked. Best offer. Phone 448-2607. 23tfc

FOR SALE — 1981 Chevette, automatic. Clean, attractive car. Safety checked. Best offer. Phone 448-2607. 23tfc

FOR SALE — 1983 Plymouth Tourismo, black, sporty model, best offer. 448-2607. 23tfc

FOR SALE — 1980 Honda Accord. $1,195. 448-2607. 23tfc

FOR SALE — Allis Chalmer combine No. 90 pull-type all crop harvester. 448-2463 19tfc

PLYWOOD SUPER SPECIAL
Casselman Plywood 4'x8' spruce 3/8 $10.29; 1/2" $13.99; 5/8" $16.79; 5/8" tongue and groove $17.15; 3/4" $20.95; aspenite 5/8" tongue and groove $11.95. Mohogany louvered bifold doors, 50% discount. Unbeatable prices on windows. Phone 613-764-2876. 27tfc

Birth Notice

CONLIN — Steve and Marjorie (nee Webb) are pleased to announce the safe arrival of Gregory Thomas, born Oct. 9, 1988, weighing 8 lbs., 6 1/2 ozs. Proud grandparents are Gerald and Margaret Webb and Hilda Conlin. First great grandchild of Carl and Eunice Thomas of Sutton, Que. Special thanks for the fine care of Drs. Domanko and Rosenquist and the nurses of the materity ward at Winchester Hospital. 28

KNOWLES — Paul and Jean (nee Kerr), RR2, Lanark, announce with joy the birth of their son, Stewart Alexander, on Oct. 9, 1988. Loving grandparents are Helen and Art Kerr, Mountain; Evelyn and Art Knowles, Lanark; and great grandmother Wilhelmina Clark, Winchester. 28

STORRY — Jesse is happy to announce the birth of his sister, Dana Christine. Dana was born Sept. 10, 1988 and weighed 6 lbs., 1 oz. Proud grandparents are Roy and Ina Holmes of Winchester and Kim and Jean Storry of Richmond, Quebec. Chuck and Marsha (nee Holmes) would like to thank Dr. Sylvain and the nursing staff at OCH for their help and support. 28

LEADER — Russ and Marlene Leader (nee Scharf) praise to Our Heavenly Father for evermore healing our baby girl before she was even born and many thanks for everyone else's prayers. Also a heartfelt thank you to a very special Dr. G.G. Taylor for completing our family for us and for being so kind and considerate and just always being there through such a rough time. 19th grandchild to Mr. and Mrs. Elisha Scharf of Edwards and 2nd grandchild of deceased Mr. and Mrs. Russ Leader, and 7th great grandchild of Mr. and Mrs. Frank McRae of Ottawa. 28

Card of Thanks

CARD OF THANKS — Sincere thanks to the people of Metcalfe/Russell area in our search for our family pet, Bambi, a grey tiger-striped cat, missing since Aug. 8. Although all calls were unsuccessful, we are still looking-your calls and information are appreciated. Reward offered, 821-1847.
—Lystiuk-Matthew family 28

CARD OF THANKS — I would like to thank my friends, neighbors and family for their visits and cards while I was a patient in the Winchester hospital. Thanks to Dr. Justus and nurses on the first floor for their care. Again thanks.
—Bill Morrison 28

CARD OF THANKS — To the person or persons unknown for returning our **OPEN HOUSE SIGN** on Oct. 13/88, which was removed from our property on Aug.2/88, one hour before our **OPEN HOUSE**. Pat and Peter Jones 571 St. Lawerence St., Winchester, Ont.28

CARD OF THANKS — The family of the late Selwyn Porteous of Osgoode wish to express our sincere thanks to all the relatives, friends and neighbors who so kindly sent flowers, donations to the charities of their choice and the many cards of sympathy. Many thanks to everyone for the food sent to our home. Your thoughtfulness is greatly appreciated. Our thanks also to Rev. Susan Churchill-Lackey and our nephews who were pallbearers. A special thank you to the VON nurses and Dr. P. Voroby who certainly made Selly's last weeks as comfortable and pleasant as possible and a real moral support to me and my family.
—Doreen Porteous, Wanda and Darin Black, Edith, Bruce and Steven Pedden 28

CARD OF THANKS — Special thanks to friends, relatives and family who made our recent 50th wedding anniversary such a memorable occasion with cards, flowers and expressions of good will. Special thanks to government parties, federal, provincial and local, for plaques recognizing our anniversary.
—Doris and Ambrose Gilmour 28

CARD OF THANKS — Sincere thanks to all who celebrated with us on our 50th anniversary-cards, phone calls and visits. To the Colquhoun UCW for catering during the "at home". To our family and relatives for the many details attended to in both halls. Special mention to Mary for the decorative work of the cake and floral arrangements.
—Lawrence and Edith Whittaker 28

CARD OF THANKS — We wish to express our sincere thanks to all who have helped ease our burden, not only in our time of sorrow-but in the previous years, when the going was rough. Special thanks to Dr. Merrett who has been a devoted doctor from the first day on. Dr. Justus who was a friend as well as a surgeon. The VONs who devoted so much time and care. To Linda Hamilton Carson of the Red Cross who cared for Ed with love and compassion and eased the burden at home for us too. Rev. Bob Jones for his help when we needed it most. Wes Lewis for daily checking on Ed and helping out. George Graham who regularly visited all during Ed's illness. The ladies who came to the house with food and comfort. Brenda, Jean, Gladys, Bonnie and Judy whom we could not have managed without. Bill and Roy Porteous for giving me freedom to come home and check and stay if necessary. The neighbors for building ramps cutting grass, painting and being there when needed. To anyone who helped in anyway in this illness-our sincere thanks and God bless you.
—Lora, Norma, Lyman(Bert) and Patti Armstrong. 28

CARD OF THANKS — I wish to express my sincere thanks and appreciation to my family, friends and neighbors for their visits, gifts, cards and calls while I was a patient at Winchester hospital. Special thanks to Dr. Merrett and Dr. Justus for their excellent care before and following my surgery. Also the nurses on the 1st floor. Deeply appreciated.
—Grace Quinn 28

CARD OF THANKS — The family of the late Mervin Quinn wishes to express our heartfelt thanks and appreciation to their relatives, friends and neighbors for their many expressions of sympathy, floral tributes, donations to the Children's Hospital and Cancer Society during the loss of a dear husband, father, grandfather and great grandfather. A very special thanks to the ladies who brought food to **"All our homes"** and the ladies who served the lunch at Greely Community Centre after the service. Special thanks to Dr. Merrett, Dr. Justus, nurses at Winchester hospital, VON, Home Care and Duncan Funeral Home. Also thank you to Rev. Robert Gamble, Rev. Jerry Wallace and his wife Bonnie, for their prayers and words of comfort. Your kindness will always be remembered.
—Wife Grace, Ruth and Emerson, June and Manford, Ivan and Eleanor, and Erma 28

Card of Thanks

CARD OF THANKS — I would like to take this opportunity to say thank you, tp everyone for their flowers, gifts, cards and visits, while I was a patient at Winchester Hospital. Special thanks to Dr. Rosenquist, Dr. D. Justus and all the staff of the hospital for their care and the many visits during my stay in hospital. Also thanks to everyone that brought food in, since I came home.
—Jeannine Marcellus 28

CARD OF THANKS — We would like to thank all of those who helped to make our wedding day so very special.
—Geo and Angela Gaudet 28

CARD OF THANKS — We wish to express our heartfelt thanks and appreciation to all for their donations to the Winchester District Memorial Hospital Auxiliary and other charities. A special appreciation is extended to all who brought food to the house. We wish to extend a sincere thanks to Harold and Evelyn Cowan and their friends who supplied and served the delicious dinner at the Cowan residence. Our thanks are extended to the Duncan Funeral Home and the choir of Osgoode Presbyterian Church. Special thanks to Rev. Leslie Smith for his kind words at the time of our bereavement. We thank you for all the messages and calls of sympathy and kindness which have been forwarded to us during the past few days. Our appreciation is expressed to the grandsons David, John, Blair and Alex Dow and nephews Bruce and Bryan Dow for willingly serving as pallbearers. We have lost a dearly beloved husband, grandfather, father, relative and friend. Your thoughts and sympathy have provided comfort at our time of bereavement.
—Jennie Dow and Family 28

CARD OF THANKS — We would like to say thank you to all friends and neighbors of Maple Ridge and surroundings for the large gift of money given to us on moving to town. We hope to use it for some special items for our new home. It is very much appreciated and your kindness will always be remembered.
—Meyer and Aafje Baelde 28

CARD OF THANKS — Ian and Joyce MacGregor wish to say a heartfelt thank you to family and friends for joining them in the celebration of their 25th wedding anniversary. Your joyful spirit, good wishes and gifts were very much appreciated. A special thank you to our children, Cathie and Cameron; to close family members; to the North Russell WI; the Acres Family; Darren Loucks; Lynn Ransome; Rev. Keith Brown and all our good friends who helped make it a memorable evening for us. Bless you all. 28

CARD OF THANKS — Special thanks to our 3 sons, Robert, Douglas, Larry, daughter-in-law Joan and family, and those who helped to make our party a success. To our family relatives, friends and neighbors for cards, gifts, calls which we received. To everyone, also those who came from a distance to spend the evening to celebrate with us on our golden anniversary.
—Keith and Edna Schell 28

In Memoriam

McKeown — In loving memory of a dear husband, father and grandfather, William, who passed away Oct. 18, 1986.
Long are the days we used to share,
But in our hearts you are always there,
With tender love and deep regret
We who loved you will never forget.
—Ever remembered by wife Muriel,
Norma and Bill, Harold and Pat and grandchildren Eleanor, Karen and Pamela. 28

WEAVER — In loving memory of a dearly loved daughter and sister, Allannah, who passed away suddenly on Oct., 19, 1971.
Time goes on with many changes,
Joys and sorrows, smiles and tears.
But her memory never leaves us with the passing of the years.
—Always remembered by Mom, Shannon and Shelley. 28

LINK — In loving memory of our dear father and grandfather, Fred Link, who passed away Oct. 22, 1985.
The years may wipe out many things,
But this they'll wipe out never,
The memory of those happy days
Which we have spent together.
—The Family 28

MacGREGOR — In loving memory of Mervyn MacGregor, dear husband, father, father-in-law, grandfather and great grandfather, who passed away on Nov. 4, 1986.
To live in the hearts of those we love is not to die.
—Edna and Family 28

Help your Heart... Help your Heart Fund

Coming Events

McHAFFIE AUCTION HALL
Morrisburg, open every Monday and Tuesday evenings, 6pm to 7pm to receive your consignments. 42tfc

BINGO
Every Tuesday night-Metcalfe Community Centre, 7:15pm. Sponsored by Metcalfe and District Lions Club. 19tfc

BINGO
Bingos for November at Chesterville Legion Hall will be Sat., Nov. 5 and Sat., Nov. 19, beginning at 1pm. Increased prizes, also bonanza. Sponsored by Chesterville Legion Auxiliary Branch 434. 28-33c

RUSSELL JR. FARMERS
Banquet and dance, Sat., Nov. 5, Navan Arena. No jeans. Tickets, call Helena, 443-2746. 28-29

ROYAL WINTER FAIR
3-day bus tour, Nov. 17-19, via Delaney Motor Coach, $150 per person, double occupancy. Includes transportation, accommodation, reserve seats at the Royal Horse Show and shopping. Contact Stormont Tours, 346-2063. 28-29c

MATILDA RECREATION BINGO
Starting Thurs., Sept. 15, 1988. Every Thursday night until Nov. 3 at Matilda Community Hall, Dixons Corners. Doors open at 6pm. Games start at 7pm. $300 jackpot to be given away each night. Players must be 16 yrs. of age. 22-30c

BINGO
$1,000 jackpot, progressive bingo, 7pm every Wednesday, Greely Legion, 3km east of Highway 31. Mini jackpot, 10 regular, 6 specials. 25tfc

CHRISTMAS ARTS & CRAFTS
Heritage Valley, Cornwall's largest Christmas arts, crafts and antique glass show and sale. 150 artists and artisans participating. Door prizes — $25 daily. Demonstrations daily. 3 days, Fri., Sat., and Sun., Oct. 28, 29 and 30. Friday: 10am-9pm, Saturday: 10am-9pm, Sunday: 10am-5pm. Cornwall Civic Complex, Salons A, B & C. Concourse, the Hall of Fame. Donations to Palliative Care, Cornwall and Eastern Ontario Children's Hospital. 28

COUNTRY MUSIC
Under new management, Caravan Camp, 3 km west of Morrisburg, featuring Bob Bereault and Canadian Country on Oct. 22 and 29 from 9pm-1am. Everyone welcome. 28-29c

HALLOWEEN DANCE
Russell Invaders, Halloween dance. Oct. 29, 1988, 8:30pm. Russell Arena. Age of majority, $3. 28-29

TURKEY AND BEEF SUPPER
Turkey and beef supper, Sun, Nov. 6/88. Morrisburg United Church, 3pm-7pm. Adults $7/each, children 6-12 3/each. Sponsored by the Morewood UCW. 28-30

MOUNTAIN TOWNSHIP DISTRICT LIONS CLUB
Car Rally Oct. 29, 1988 at the Mountain Township Agricultural Hall. Registration 12:30pm-1:30pm. Followed by a dance at 9pm, with Smithy's Disco. 28-29c

MIXED PARTY
In honor of Jackie Verspeek and Joe Roughton, Winchester Community Centre, Fri., Oct. 21, 1988, 8pm-1am. Music by MoJo. Admission $3 per person, $5 per couple. 27-28

AUTHOR READING FOR PRE-SCHOOLER
Author Reading for Pre-schoolers. Tim Wynne-Jones, author of Zoom Away, Zoom at Sea and Mischief City. Will be at Vernon Library, Fri., Oct. 28, 9:30am. Admission $1. 28-29

HULBERT-VALLEY ANNIVERSARY SERVICES
Hulbert-Valley Anniversary Services on Sun., Oct. 23 at 11am. Rev. Gordon Fresque of Tara, Ont., will be the guest speaker at the 114th anniversary service of Hulbert-Valley United Church. The evening service at 8pm will be a musical evening with guest "The Acres Family Singers", also "Accordian Plus" by Mr. Heinz Schmuck of Brockville and Miss Amy Casselman and her mother Betty. Tues., Oct. 25 our anniversary ham and turkey supper to start at 5pm, $6.50 for adults, children $2.50. Come one! Come all! 27-28

OTTAWA VALLEY CHAROLAIS SALE
Oct. 22, at 1pm at A.M. Barr Arena, Kemptville College. Approximately 35 head, top quality, Charolais cattle including herd sire prospects. For information please call, 613-646-2673. 27-28

40th ANNIVERSARY BAZAAR & TEA
On Sat., Oct. 22, 1:30-3:30pm, at North Dundas District High School. Baking, crafts, cheese, etc. Free babysitting sponsored by Winchester District Memorial Hospital Auxiliary. Tickets for 50/50 draw available from auxiliary members or Gift Shoppe. 27-28c

Coming Events

BAKE AND FOOD SALE
With 3 demonstrations - Cake Decorating, Doris Baker; Fancy Food For Friends, Betty Milne; Dress It Up With Accessories, Joyce Boyd. Inkerman United Church, 2pm, Oct. 22, 1988. Admission $1. 27-28

CAR RALLY & HALLOWEEN DANCE, SAT., OCT. 29
Registration for rally, 12:00-1:30pm; dance, 9pm-1am; disco music by Power Pak; $3 per person at the door. Both events held at Chesterville Community Hall. Sponsored by Chesterville and District Lions Club. 27-28c

BAZAAR AND TEA
Bazaar and tea, Winchester Springs United Church hall. Sat., Oct. 29, 2pm . Crafts, baking and other food. 28-29

CHRISTMAS CRAFT FAIR BOOKINGS?
Anyone interested in booking a booth for the Christmas Craft Fair on Nov. 12 and 13 in Chesterville, please call 448-2488 after 6pm. This event sponsored by Holy Trinity Anglican Church. 27-28c

RUMMAGE SALE
Sat., Oct. 22, 9am-1pm, South Gloucester United Church, corner Albion and Rideau Roads. 27-28c

HALLOWEEN DANCE
Oct. 22, 1988, South Mountain Agricultural Hall, 9pm-1am. Smitty's DJ. Lunch and prizes. Age of majority, $4 per person. Sponsored by Hallville Recreation Association. 27-28c

RUMMAGE/BAKE SALE
Metcalfe Curling Club, Sat., Oct. 22, 9am-12 noon. Members drop off rummage Friday night! 27-28c

REMINDER
East Carleton Jr. Farmers Car Rally and costume dance will be Sat., Oct. 22 at Greely Legion. Rally registration from 10am-1pm. Prizes awarded at dance that night. Dance tickets available only at door. Age of majority or Jr. Farmer card required. 27-28c

ANNIVERSARY SERVICES
Winchester Wesleyan Church will celebrate its 91st anniversary services on Sun., Oct. 23 at 11am. Guest speaker will be Dr. Ira Taylor of Toronto. Singers for the evening service, 7:30pm will be Mr. and Mrs. John Gowling of Ottawa. Fellowship hour in the hall following evening service. Everyone welcome. 27-28c

OPEN HOUSE
For Heather and Emuson Kinkaid on the occasion of their 25th wedding anniversary (surprise) in Finch Senior Citizen hall. Saturday Oct. 22nd, from 2-4pm. Everyone welcome, best wishes only. 28

BAZAAR
Russell Senior Citizen Bazaar. Sat., Oct. 29, 1:30pm. The drop-in centre at St. Mary's Church, Russell. Desert and tea served. Everyone welcome. 28

DOUG & SHIRLEY
Oct. 21, Country Club, Winchester. Oct. 22, Hi & Dri Country, West Star Farms on Fern Bank Road. Halloween dance, Oct. 29, 1988 in Vernon. Tickets on sale now. 28c

YARD SALE
Sat., Oct. 22, 8am. Antiques, collectables, china, piano, wind-up Victrolia, dining room set, new love seat and chair, etc. Osgoode Township, Regional Rd. 25, half mile south of Regional Rd 6. 28

BAKE & CRAFT SALE
Bake and craft sale, Oct. 22/88. 10am. Mountain General Store in support of Mountain Park Fund. 28

DANCE
Roxborough Harnessmen's Racing Assoc. dance, Sat., Oct. 22 at Avonmore Community Centre, 9pm-1am. Everyone welcome. 28

Winchester
Oct. 21, 22
LICENSE TO DRIVE
(P.G.)
Starring Corey Haim and Corey Feldman. A good teen story about two guys and a gal. Lots of cars. Coarse Language.

Cactus Panchos
THE SIERRA GRANDE HOTEL
(Formerly Chesterville Hotel)
Come rock with
"Seconds Out"
Friday, Saturday
October 21 and 22
PHOTO I.D. PLEASE

A farmer's friend
Highest prices paid for crippled and disabled cattle.
Phone anytime
283-6765
Licence #2926 FP

ROOFING
Since '64 (Free est.)
All types, barns, etc.
Tin roof loose?
SCREW IT!
Life-time warranty
Call Larry, 989-2457
Bountiful Claim Maintenance Co. Ltd.

BLAKELY, CRAIG & CO.
CHARTERED ACCOUNTANTS
P.O. Box 774, Fifth Street East
Morrisburg, Ontario K0C 1X0
Barry H. Blakely, CA
John J. Gareau, CA
Ross M. Markell, CA

ALL YOUR RENTAL NEEDS
Winchester Equip Rentals Ltd.
Heating-Ventilation Fasteners Lawn-Garden-Fence Pumps Automotive Tools
Compaction-Trenching-Excavating Generators-Welding-Lighting Tractors and Implements
Carpenter Tools Plumbing Equipment Paint Equipment Concrete Saws
Prop. L. Tessier
Ottawa Street North (2.5 km)
Phone 774-5920
Enquire about contractors discount

GS CONSTRUCTION
BUILDINGS • RENOVATIONS • ADDITIONS
GAYE STEWART
Box 387
Winchester, Ont., K0C 2K0
Bus. 613-774-2077

TRIPLE B STRUCTURES (1987) LTD.
General Contractors
Industrial, Commercial, Institutional
BOX 190 WILLIAMSBURG, ONTARIO K0C 2H0
RALPH BUTER
RALPH LUIMES
(613) 535-2820

Winchester 774-3560
Chesterville 448-2182
EDGERTON-BAKER
(A Division of Universal Terminals Ltd.)
HEATING AND AIR CONDITIONING
- Farm gas, diesel and motor oils
- 24-Hour emergency service
Morrisburg 543-2800
After hours 1-800-267-8187
Iroquois/Cardinal 652-4565

CARPENTRY & JOINERY
D.A. LOUCKS CONSTRUCTION
Custom Homes, Rec Rooms, Remodelling, General Repairs, Commercial Building
Winchester 774-3743

JT CERAMICS
Jane Tun
N.C.M.A. Certified Teacher
GIFTS FOR ALL OCCASIONS
GREENWARE, CERAMIC CLASSES
Open evenings, weekends, holidays
R.R.1
WINCHESTER, ONT.
K0C 2K0
(613) 774-5960

24-Hour Towing
If your car lets you down we'll get you going.
24-HOUR ROAD SERVICE & TOWING
We don't just talk about GREAT SERVICE, we GIVE it!"
Drewery Pontiac Buick Ltd.
ST. LAWRENCE ST.
WINCHESTER
774-2360 or
1-800-267-7608

EMBRUN Kitchens
"Where Quality & Service Is Our Priority"
DANIEL LAVERGNE
KITCHEN DESIGNER
Home 443-3246 Business 613-443-3176
Visit our showroom
690B Notre-Dame, Embrun, Ontario K0A 1W0

Classifieds

Coming Events

GARAGE SALE
Sat., Oct. 22, 9am to 5pm, at Petric Ford, Vernon. See larger ad for listing. 28c

TEEN DANCE
Oct. 21, Henderson Hall, $3. 8pm-11pm. 28

YARD SALE
Closing out, fantastic bargains. Saturday, Sunday, Monday, Oct. 22, 23, 24 at Loughheed's store, Vernon. 28c

BIG BUCK & DOE CONTESTS
Charlie's Sport Shop and Trevor Crowder Memorial, big buck and doe contests, Nov. 7-19, 1988. Tickets available Charlie's Sport Shop, $3. Deadline Nov. 5. Trophies or prizes for 1st, 2nd and 3rd. More details next week. 28c

PIONEER HOTEL
This Friday and Saturday, Oct. 21 and 22, Christopher Daniels Band, featuring Kenny Wise. Saturday matinee from 3-6pm. 535-2881, Williamsburg. 28c

NAER
The regular monthly meeting will be held Mon., Oct. 24 in the Morrisburg Legion at 8pm. Everyone welcome. 28c

SNOWFLAKE BAZAAR AND LUNCHEON
Nov. 12 from 11 till 2pm at the United Church, Russell. Bake table, Christmas crafts and much more. Luncheon costs, $3.50 adults and $1.50 children. 28

BRIDAL SHOWER
Friends and neighbors of Kirk Allison and Victoria vanWylick are cordially invited to a shower being held in her honor, on Sun., Oct. 23, at 2pm, at the Lions Hall, Winchester. 28

UPPER CANADA PLAYHOUSE
Invites you to "A Meal Fit for a King" Best Western Parkway Inn -Cornwall, Fri., Oct. 21, 1988. Cocktails 6:30pm, dinner and entertainment 7:30pm. Mark Danby & David Kemp with music of Flanders & Swann. Tickets: $100 person ($50 tax deductible). Available: Morrisburg at Questers Gift Shop & Thom Travel Agency; Iroquois by calling 652-4337 (evenings); Ingleside by calling 537-2486; Maxville by calling 527-3351; Cornwall at the Eastcourt Pharmacy or by calling 931-2444 or phoning the Playhouse number 543-3298. 28c

WEDDING RECEPTION
Relatives and friends are invited to attend the reception following the marriage of Loretta MacIntosh and Greg VanDellan at the Winchester Community Centre on Oct. 22 at 8pm. 28

OCTOBERFEST DINNER & DANCE
Oktoberfest dinner and dance. Sat., Oct. 22, 1988 Vernon Recreation Centre. Music by Juan Koster and the Trade Winds & Band. Dinner 7-8pm. Dancing 9pm-1am. Tickets $12.50 each. Tickets available from Porteous M&M 821-2333. Daisy Robinson 821-2539. Jim Clark 821-1099. Joan Carriere 821-1897. 28c

BOOK & BAKE SALE
Book and bake sale at Greely Public Library, 7008 Parkway Rd. (next to Firehall), Greely, Sun., Oct. 23, 1988, from 1pm to 4pm. Donations gratefully accepted. Books anytime. Baking, day of sale. 28

Auction Sale

AUCTION SALE
ARIENS 5 HP, GARDEN TRACTOR, TOOLS, HOUSEHOLD EFFECTS AND ANTIQUES

For
Mr. Geo Allen
Corner of Jessup and Sophia St.
Town of Prescott.
SATURDAY, OCTOBER 29
commencing 10am noon
Listing next week.
TERMS — CASH
—AUCTIONEERS—
James Cooper 657-4448
Hugh Fawcett 774-3363
28c

AUCTION
COMPLETE DISPERSAL
HEREFORD SALE
SATURDAY, OCT. 22
comencing at 1pm
For
Keekee Farms
Harold Bradley and Son
Box 228, RR7, Gloucester, Ont. K0G 3N5, 613-824-2107

MLB
Production Sale
MLB Hereford Farms
Mary L.Blackburn RR2, Carp, Ont. 613-256-2868
Joe Palsson RR2 Carp,Ont. 613-256-3714

Hobbs Bros. Sale Pavilion
Dwyer Hill Rd., Ashton, Ont.
Selling: Approx. 50 females; 1 mature bull; 6 preconditioned steer calves; approx. 550 lbs.; also selling semen and certificates. Lunch available
—SALE MANAGER—
Hobbs Bros.
257-2537
SALE DAY: 257-7583
—AUCTIONEER—
HAROLD COOK
28c

Auction Sale

AUCTION SALE
McHaffie Auction Hall
Morrisburg
FRIDAY, OCTOBER 21
commencing at 6pm
Antique chest of drawers; 2 blanket boxes; dressing table; butter press; beehive; steeple and wall mission clocks; upholstered chairs; treadle sewing machine; dishes; ornaments; glassware (Depression, Carnival, Japan, England); lamps; small kitchen appliances; bedding; curtains; linen; vanity and sink; humidifier; child's rocker; stereo; coffee table; aluminum door; deep freeze; electric stove; dryer; refrigerator; 4hp cultivator; McCullough chain saw; car ramps; Kirby vac, like new; panelling; grinder; house and garden tools; many unlisted items.
— AUCTIONEER —
Sheila McHaffie
Mastercard and Visa accepted
Hall will be open 5pm day of sale.
28c

AUCTION SALE
on County Road 21, 6 miles north of Hammond, Ont.
SATURDAY, OCT. 22
commencing at 12 noon
1 tractor; all other farm machinery, farm tools, few pieces of furniture; all kinds of equipment; 3 corn bins; 1973 International bus; electric welder; chainsaw; 75 dry sow stalls; 21 farrowing crates with floor bars and plastic for weiners-new last year; 1-1/2 year old automatic feeding system with flexible auger; numerous heat lamps and heat pads, new last year; 1 5000 bushel corn bin with aeration; 1 2000 bushel corn bin; 40 ton hopper tank for corn also other augers and pails; boat, motor and trailer; hundreds more items, too numerous to list
TERMS — CASH OR CHEQUE
WITH BANK LETTERS
Canteen on spot
PROPRIETOR
Hans Feenstra
Hammond, Ont.
448-2603 evenings
—AUCTIONEER—
Regent Menard
Embrun, 443-2884
28c

AUCTION SALE
39 King St., Village of Chesterville.
SATURDAY, OCTOBER 22
commencing at 11am sharp
Having given up my apartment, and moved to my new home at Hulbert Lodge, I offer for sale my personal belongings by public auction.

HOUSEHOLD EFFECTS: Hitachi 24" cabinet color TV with remote, 2 years old, excellent cond.; Craftline grandfather's clock, excel. cond.; maple table and 6 chairs, with 2 leaves; matching maple corner cupboard with glass doors on top, both in excel. cond.; Sklar-Peppler beige velvet corduroy chesterfield, new cond.; Panasonic space-saver microwave, 1 year old; Panasonic upright vacuum cleaner; large wardrobe with 6 drawers and side closet; jukebox-style stereo, complete with am and fm radio, 8 track tape player and turntable; 3/4 bed and mattress; end table; 3-drawer dresser with mirror; 4-drawer dresser; odd tables; brass, smoked glass floor lamp; Solaray ultrasonic cool mist humidifier; drop-leaf chrome kitchen table; small kitchen appliances; assorted dishes; linens; bedding; pots and pans; many other articles too numerous to mention.
MISC.: Weedeater; tomato cages; forks; shovels; tools; small step-ladder; extension cords; garden fence; and other small items.
Auctioneers' Note: Many items in this sale were purchased new in the last 2 years and are of top quality. Plan to attend early.
TERMS — CASH
PROPRIETOR
David Lamoureux
— AUCTIONEERS —
Hugh Fawcett 774-3363
James Cooper 657-4448
28c

Auction Sale

AUCTION SALE
1 mile west of L'Orignal, Ont. on Bay Road along Ottawa River.
SATURDAY, OCT. 29
commencing at 12 noon
A complete herd of beef cattle, 219 head as listed below:
30 Charolais cows (Hereferd & Charolais); 84 x-bred cows (Hereferd & Simmental); 11 x-bred 1st calf heifers (Simmental & Charolais); 1 purebred Simmental bull 1-1/2 years old; 1-3/4 purebred Simmental bull 1-1/2 years old; 2 other Simmental bulls, 2 1/2 years old (no papers); 90 calves (x-bred heifers & bulls) all off of beef cows; all cows & heifers have been pastured all summer with these bulls.
NOTE: rain or shine-auction goes on!
Canteen on spot
TERMS — CASH OR CHEQUE WITH BANK LETTERS
PROPRIETOR
Jean-Guy Peladeau
L'Orignal Ont.
—AUCTIONEER—
Regent Menard
Embrun, 443-2884
28c

KITCHEN HELP
COOK
Needed for retirement home
(2 Days A Week)
9 A.M. - 6 P.M.
No Experience Required
Call:
987-5562
Crysler Residence
10-2

YARD SALE
Saturday, October 22
9:00am-5:00pm
Baker Road, west off Highway 31 3 km or 2 km east of Inkerman, at the home of Robert Guy and family.
Coats, boots, shoes, caps, ski-doo helmets, TVs, VCR, books, toys, odds and ends.



Petric Ford

Garage Sale
Saturday, October 22
9:00am-5:00pm
at Petric Ford, Vernon

Beach furnace, 60-gal. electric hot water tank; 1 100-gal. oil tank; 1 250-gal. oil tank; 1 furnace fan; 1 furnace burner; 1 wheel balancer; 1 headlight, amber; 1 H5000 BTU Coleman space heater; 1 wet or dry vacuum; 1 6,000 BTU air conditioner; 2 back windows for Ford truck; 2 back windows for Ranger; 2 seats for van; truck lids, hoods, tailgates, etc.; 4 chrome rims for Mustang; ¼" plate glass; 5 wooden doors; mirrors for cars and trucks; tool caddy for Ranger truck; Lawnboy lawn mower; Jenny pressure washer; new fuel pumps for cars and trucks; gas tank for Ford F150; 2 truck caps; 1 box liner; 1 truck rack; 1 large store window with aluminum frame; grills for trucks; spare tire carriers for trucks.

NEW TOWNHOUSE FOR SALE
ONE ONLY LEFT!

- 3 Bedrooms
- 2 Full Bathrooms
- Downstairs Powder Room
- Walk-In Closet
- Attached Garage
- Paved Driveway
- Landscaped
- 5 Minute Walk to Churches, Schools, Stores
- Hudac Warranty



Asking $72,900.
FOR INFORMATION CALL:
DERKS HOLDINGS INC.
448-3256

Can you get AIDS from a toilet seat?
NO! Get the facts. Let's Talk. Call the Ontario Ministry of Health AIDS Hotline 1-800-668-AIDS

UNITED COUNTIES OF STORMONT, DUNDAS AND GLENGARRY
Project Manager

The Cornwall and SD&G Community Futures Committee is seeking an individual to work with the committee on a part-time and contract basis. The candidate will be primarily motivated by the opportunity to make a significant and lasting contribution to increased job opportunities in the region.

The successful applicant will be self-motivated, possess excellent organizational, promotional and interpersonal skills as well as having appropriate educational training and work experience. Language proficiency in English and French is desirable.

Interested candidates are invited to submit their resume and application to:

Cornwall Small Business Development Inc.
150 Boundary Road
Cornwall, Ontario
K6H 6J5

ATTENTION:
CFC Project Manager
Search Committee



Francois Menard
Auctioneer
RR2, Embrun Tel. 443-5073
AUCTION SERVICE



Home Buyers Choose Can Corp Mortgages

- Prime Rates
- 110 Choices
- Free Prequalifications
- Telephone Approvals
- **230-9026**

CAN CORP
Can Corp Financial Services Ltd.
221 Laurier Ave. E,
Ottawa, Ontario K1N 6P1

Morewood INDUSTRIES LIMITED

We require the following experienced tradespeople:

Certified Carpenters
Certified Plumber
Drywall Tapers
Painters
with experience in spray painting and texture application

We also have openings for
General Laborers
No experience necessary
Apply in person at:
20 Mill Street, Morewood, Ont.
448-2629

Tractor and Equipment Auction
Corner of Hwys. 43 & 31, Winchester, Ontario
Consignments welcome
Selling daily 8-5, Saturday 8-12 noon
Consignment auctions held 3rd Friday monthly
NEXT AUCTION
Friday, October 21
commencing at 11am
Terms: Cash or good cheque day of sale
For further information call:
RIDEAU AUCTIONS INC.
Days: 1-613-774-2735; Evenings: 1-613-258-5095

UNRESERVED PUBLIC AUCTION
LVG AUCTIONEERS
32 GOODMARK PLACE
UNIT #6, REXDALE
ONTARIO M9W 6J4
Fax (416) 674-8639
TEL: (416) 674-6744

Saturday, Nov. 19
10:00am
PRESCOTT, ONTARIO
(6 km north of Hwy. 401 (Exit 721), Edward St.)
Construction & Transport Equipment on behalf of Polite Sand & Gravel Ltd.

NOTE!
Mr. Pete Polite is retiring after 21 years in the business. This late-model spread of equipment is in excellent, ready to work condition and has had maintenance second to none in the industry;

Consisting of: '84 Cat 215; '83 Cat 950; '78 Cat 966C; '86 Case 580 Super "E" (4x4); '86 Case 450C; '85 Finlay Hi-Way telescope screening plant; '74 Wabco 555; Marion dragline; '87 GMC General tri-axle dump truck; (2) '86 GMC Brigadier T/A dumps; '80 GMC Brigadier T/A dump; '76 GMC 6500 T/A dump; '75 Chev C65 T/A dump; '75 White 7564 T/A tractor; '71 GMC 6500 T/A dump w/extra set in 3,000 gal. water tank, pump & spray bars; Gardner T/A low-bed float; '80 GMC 15 Sierra Club cab (4x4); '86 GMC Sierra Club cab; '75 GMC 1500; '74 Chev 10 (4x4); '73 Ford 350 S/A tractor; tri-axle 5th wheel D.O.W. trailer; '86 200 amp welder; extra loader buckets; dragline bucket; blasting mats; mobile radios; compactors; and a large quantity of shop tools and equipment.

TO CONSIGN YOUR EQUIPMENT TO THIS SALE, CONTACT KEN LUND, JOHN VISCH OR LARRY GARDINER

Help Wanted
Barn Equipment Installer
Farm background an asset.
Required immediately.
Apply to Box WP410, c/o Winchester Press
Box 399, Winchester, Ontario, K0C 2K0

Lynda's Driving School
In-car instruction by qualified instructor
448-3854
Serving Embrun, Russell, Winchester and surrounding area

St. Viateur Nursing Home
Framiral Holdings Ltd.
Help Wanted
Health Care Aide
(Nurse's Aide)
Night Shift
For more information please contact the director:
Box 119
Limoges, Ontario, K0A 2M0
613-443-5751 or 443-5950

HELP WANTED
Happy Face Nursery School
(Chesterville)
requires
ECE director/teacher
for contract Jan. 1989 - May 1989
(possibly Dec. 1988 as well)
Minimum qualifications: ECE diploma or degree
2-years experience
Will consider less than above if necessary
Send resume by Nov. 1, 1988 to:
Happy Face Nursery School
Box 448
Chesterville, Ont., K0C 1H0

The Corporation of the Township of Osgoode

Notice of the Passing of a Zoning Bylaw by the Township of Osgoode

TAKE NOTICE that the Council of the Township of Osgoode passed **Bylaw 115-1988** on the 4th day of October, 1988, under section 34 of the Planning Act, 1983.

AND TAKE NOTICE that any person or agency may appeal to the Ontario Municipal Board in respect of the bylaw by filing with the clerk of the Township of Osgoode not later than the 8th day of November, 1988, a notice of appeal setting out the objection to the bylaw and the reasons in support of the objection.

AN EXPLANATORY NOTE of the purpose and effect of the bylaw, describing the lands to which the bylaw applies, and a key map showing the location of the lands to which the bylaw applies (or, alternatively, an explanation as to why a key map is not provided) are attached. The complete bylaw is available for inspection in my office during regular office hours.

Dated at the Township of Osgoode this 17th day of October, 1988.

Wayne Robinson
Clerk
Township of Osgoode

Explanatory Note

Purpose and Effect of Bylaw

The purpose of this Zoning Bylaw Amendment is to expand the list of permitted uses in the Commercial Highway (C2) Zone.

The amendment does not affect any particular site but rather has general application to the entire township.

Mr. W. Robinson, clerk, may be contacted for further information at 821-1107.

Classifieds

Found
October 7
Small, well-trained poodle, with collar.
In Connaught Orchard area.
Call 984-2311
after 6pm

HELP THE KIDNEY FOUNDATION IN THE **FIGHT FOR LIFE.**
Kidney Foundation of Canada

Opening Soon
Car Wash and Interior Care Centre
in Embrun
Watch this paper for opening specials

New Office & Warehouse Space Available
Fall Occupancy
Embrun Industrial Park
(50% leased)
Call 445-3273

Taylor & Taylor
Chartered Accountants
P.O. Box 1059, Prescott, Ontario, K0E 1T0
613-925-5092
Providing services in:
Audit — Tax
Bookkeeping — Financial Planning
Accounting — Consulting
to businesses, farms, individuals and non-profit organizations

The District Health Council of Eastern Ontario
Le Conseil régional de santé de l'est de l'Ontario
P.O. Box 1478 - C.P. 1478
Cornwall, Ontario K6H 5V5
(613) 933-9585

The District Health Council of Eastern Ontario representing the Counties of Stormont, Dundas, Glengarry, Prescott and Russell and the City of Cornwall cordially invites you to participate in their
Eighth Annual Meeting
to be held
Thursday, October 27, 1988
at Paddy's Inn, Highway 2, Morrisburg
at 7:00pm

Guest Speaker: Mr. Ken Keyes
MPP - Kingston and the Islands
Parliamentary Assistant to the Minister of Health

District Health Council of Eastern Ontario
P.O. Box 1478
Cornwall, Ontario
K6H 5V5
613-933-9585

Notice to Township of Winchester Residents

A vote for
WYMAN BARTON
DEPUTY-REEVE
is a vote for:
- Improved funding for road maintenance and construction.
- Close scrutiny of present waste disposal study.
- Implementation of numbering system for improved emergency services.

NATIONAL ASSOCIATION FOR ENGLISH RIGHTS (NAER)
PUBLIC MEETING
MONDAY, OCTOBER 24th
8:00 P.M.
MORRISBURG LEGION
Guest Speaker: Mr. Bob Noble
Federal **Candidate** for C.O.R., the Confederation of Regions Party for **Dundas-Stormont.**
This is your **only alternative**
EVERYBODY WELCOME

CANADIAN TIRE ASSOCIATE STORE
CORRECTION SNOWMOBILE BOOKLET
Page 19. Item 14, Helmet and Bubble Shield, is not numbered in the illustration.
Page 21. Item 2, Deluxe Snowmobile Helmet, is not numbered in the illustration.
Page 21. Item 4, Kamik White Arctic Snowboots, copy reads; 'Molded Lug Sole'. This is incorrect. The sole is not molded lug construction.
Page 21. Item 11, Felt Boot Liners, is not exactly as shown.
Page 22. Item 4, Mens' 2-piece Nylon Snowsuit, copy reads; '87-1186X, S to XL, $129.99'. This is incorrect. The copy should read; '87-1180X, S to XL, $84.99.
Page 23. Item 5, Nylon Snow Pants, copy reads; 'Double Knees' for all sizes. This is incorrect. This item only has 'Double Knees' for childrens' sizes 2-6X and youths' sizes 8-16.
W.P. HENOPHY LTD.
WILLIAMSBURG, ONT. 535-2845

THE CORPORATION OF THE TOWNSHIP OF MOUNTAIN
Notice of Poll
Township of Mountain
Notice is hereby given to the municipal electors of the Township of Mountain that whereas more candidates have been nominated to each of the following offices than the number required to fill such offices, therefore polls will be held upon the dates and at the times and places stated in this notice for the purpose of electing the holders of such offices.
Offices for which poll to be held:
Deputy Reeve
3 Councillors
ADVANCE POLLS:
Date: **November 5, 1988**
Location: **IOOF Hall, South Mountain, Ont.**
Date: **November, 10, 1988**
Location: **Mountain Community Hall, Mountain, Ont.**
Time: **Advance polls will be open from 10am until 8pm**
REGULAR POLLS:
Date: **November 14, 1988**
Location: **No. 1 - IOOF Hall** South Mountain, Ontario
No. 2 - Inkerman Public School Inkerman, Ontario
No. 3 - Ron Lewis Residence Mountain, RR2, Ontario
No. 4 - Hallville Community Rink Hallville, Ontario
No. 5 - Mountain Community Hall Mountain, Ontario
No. 6 - Don Cinnamon Residence Winchester, RR1, Ontario
No. 7 - Harold Allen Residence Mountain, RR2, Ontario
Time: **Regular polls will be open from 10am until 8pm**
PROXY APPLICATIONS:
A person who has been appointed a voting proxy may apply to the clerk not later than 5 o'clock in the afternoon of polling day to receive a certificate to vote by proxy for the polling subdivision in which the person appointing the voting proxy is entitled to vote.
Given under my hand this 19th day of October, 1988.
Joan Maxwell
Returning Officer


Century 21 McIntosh & Proulx REAL ESTATE LIMITED
Tastefully renovated (R-686)
Morewood, $73,900. Excellent value in a 2-storey, 3-bedroom home. Complete professional renovation in 1983. Exterior: new roof, vinyl siding and trim. Interior: totally redone-kitchen, bath, thermal windows, gyproc, wiring etc. Tastefully decorated, quality carpets. F.A.E. heat. Original heritage accents add charm. Main-floor laundry.
Alan LaPierre, 448-3306, 774-3990
Century 21 McIntosh & Proulx Real Estate Ltd.
504 Main Street, Winchester

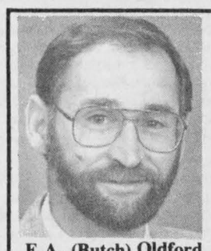
E.A. (Butch) Oldford
Bus.: 613-774-2880
Res.: 613-774-3497
RE/MAX Above the Crowd! RE/MAX realtor
homestead realty ltd. realtor
491 main st., winchester 774-2880
"When you think of real estate, think of the Olford Man"


Edna Giles
774-3946
Century 21 McIntosh & Proulx Real Estate Ltd. Winchester 774-3990
We know the neighborhood.
"It's our neighborhood too!"

Barbara Guffroy
774-2746

THE LARGEST REAL ESTATE ORGANIZATION IN THE WORLD JUST GOT LARGER.
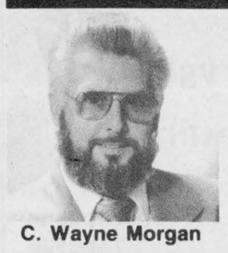
CENTURY 21, McIntosh & Proulx Real Estate Ltd. is proud to welcome **Wayne Morgan** to the team. Whether you're buying, selling or investing give Wayne a call at the office, **774-3990**, or at home, **774-2919.**
"We're here to serve you"
Century 21
C. Wayne Morgan
THE LARGEST REAL ESTATE ORGANIZATION IN THE WORLD
Century 21, McIntosh & Proulx Real Estate Ltd.
and (TM) trademarks of Century 21 Real Estate Corporation

RE/MAX Above the Crowd! RE/MAX realtor
homestead realty ltd. realtor
491 main st.
winchester 774-2880

LOTS TO FIT ALL BUDGETS. 47 acres in the country, $35,000. Severed and surveyed, 1.92 acres for $10,800. Country lots, $5,600, ½-acre plus. 3 severed and surveyed lots, 2 commercial entrances to Hwy. 31, $38,500, $34,500, $32,300. Keith, 448-2404.

SPANISH-STYLE BUNGALOW. 2½ acres, 3 large bedrooms, two garages, living and dining rooms, oak kitchen, drive-in basement, $129,900. Butch, 774-3497.

4-BEDROOM HOME, $109,000. Beautifully redecorated downstairs, oak floors, fenced yard, quiet residential location. Tony, 774-9972.

Judi Sargent **821-3348**	Keith Droppo **448-2404**	Tony Welland **774-9972**
Butch Oldford **774-3497**	Bill Walsh **445-5243**	Al Clarke **443-3627**

Ontario MGS
Ministry of Government Services **AUCTION**
Sale of Property
Highway 401/ Long Sault Interchange
The Ministry of Transportation's former Long Sault Patrol Yard will be offered for sale by Public Auction Wednesday, Nov. 2, 1988 at 12:30pm, on site.
This 9.34-acre property is located in the northwest quadrant of the Highway 401 - Moulinette Road interchange approximately 10 km west of Cornwall, and is improved with a 6-bay metal garage with attached office and two frame salt sheds.
The buildings will be open for inspection from 12 noon to 3pm, Wed., Oct. 26, 1988.
TERMS AND CONDITIONS
A deposit of $6,000 cash or certified cheque made payable to the Treasurer of Ontario is required on the day of the sale. The balance is payable within 90 days.
The ministry gives no warranty expressed or implied as to the condition of all structures and systems. Zoning or land use information may be obtained from the appropriate municipal authorities.
Sale is subject to a reserve price established by the ministry. No employee of the Ontario Government may participate in this sale.
For further information please contact Mr. B. Hallas, Ministry of Government Services, Land Marketing Branch, 16th Floor, 777 Bay Street, Toronto, 416-585-6956.
Pour tout renseignement en francais au sujet de cette annonce, s'adresser au ministere des Services gouvernementaux, Bureau des appels d'offres, Salle M1-43A, Edifice Macdonald, Queen's Park, Toronto (Ontario) M7A 1N3, telephone 416-965-1152.

FOXFIRE RIDGE
EXCLUSIVE ESTATE LOTS
15 sizes of treed lots, ½ to 1½ acres. High and dry, build your own or we'll build for you. $23,000 and up.
For further information call Ken or Vicky Straby
774-2005

ALBERT GALE REAL ESTATE LIMITED
MANOTICK
692-2555
ALBERT GALE REAL ESTATE LTD. REALTOR Everywhere You Look...
Open house
Sunday, October 23, 2-4pm

Hwy. 43, ¼ mile east of Mountain exit. Beautiful family home just 3 years old, lots of mature trees, quality throughout. Fireplace, central vac, central air, in-ground pool and much more. M16158. **Call John Simpson, 821-2437.**

JOHN SIMPSON
821-2437

JOHN A. ALLISON
REAL ESTATE BROKER
LAKESHORE DRIVE, MORRISBURG - Older two storey brick, well maintained home, tastefully decorated, and complete with back-yard in-ground pool. Presently a perfect "Granny Suite" set up, easily restored to single family residence. Much more than meets the eye, and priced at only $119,900. (5192)
METICULOUS MAINTENANCE, plus fantastic decorating, make this four bedroom older home a perfect place to raise your family. Choice lot, in excellent location, convenient to schools, shopping, etc. Double car detached garage with workshop and sauna. This super home must be seen! Asking $154,000. (5195)
FAIRHOLME DRIVE - All the convenience of "in town" living! Three bedroom raised bungalow, with attached carport. Bright, spacious kitchen, basement fully drywalled. Only 2 years old! Asking only $95,500. (5183)
INCOME/INVESTMENT PROPERTY - 3 unit, minimum maintenance apartment building, in central Morrisburg location. Two 3-bedroom units, one 2-bedroom unit. Good rental income. Asking $120,000. (5076)
EXCELLENT BUILDING SITE, 3.5 acres, just north of Morrisburg. Old barn on property. Steel storage shed 24x60. Asking $14,900. (5174)
EXCELLENT RENTAL ACCOMMODATION - in Morrisburg. Some units with immediate occupancy. Call for details.
Business: 543-3717, Morrisburg
Area Sales Representatives — Home Phones
Dale Beckstead . . . . 652-4396 Carol Richer 543-3556
Tom Morrow 543-4200

Century 21 McIntosh & Proulx REAL ESTATE LIMITED
504 Main Street Winchester
774-3990

MLS Direct access to the Ottawa market
821-3972

OPEN HOUSE WEEKEND

Saturday, Oct. 22
2-4pm
583 Holmes St., Winchester
New home, Hudac warranty, 3 bedrooms, colonial trim, basement entrance to garage. **Barbara Guffroy, 774-2746.**

Saturday, Oct. 22
2-4pm
Kenmore
$127,900. 4-level split, double garage, finished family room, Sparling, new, 3 models to choose from. **Linda Fisher, 821-3774.**
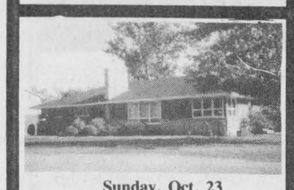
Sunday, Oct. 23
2-4pm
511 Fred Street, Winchester
$169,900. 4 bedrooms, formal dining, 2½ baths, fireplace, pool, huge rec room, double garage, quality plus. **Allen McCaslin, 989-6011.**

Sunday, Oct. 23
2-4pm
14 Riverside Dr., Chesterville
3 bedrooms, large, bright, main floor family room, large master bedroom, with double closets. **Barbara Guffroy, 774-2746.**
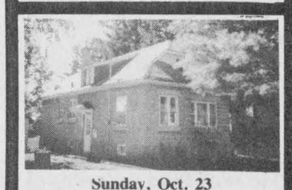
Sunday, Oct. 23
2-4pm
Dufferin St., Winchester
Cute as a button, kitchen and bath new in '88, 2 bedrooms, hardwood floors, large lot, immediate possession. **Edna Giles, 774-3946.**

Sunday, Oct. 23
2-4pm
24 George St., Russell
$106,900. Semi-brick bungalow on lovely-treed lot, 2 4-piece baths, fireplace, dining room, patio doors to deck, garage. **Aline Foubert, 821-3393.**
Gold Medallion Awarding Winning Office '85, '86, '87

Classifieds

Cross-Canada Classifieds

CAREER TRAINING

EARN EXTRA INCOME! Learn to prepare Income Tax Returns by correspondence. New Tax Reform Course now available on a home-study basis. For details contact: Tax Time Services Ltd., 1304 Speers Rd., Oakville, Ont. L6L 2X4 (416)827-1455.

LEARN AUCTIONEERING at the Southwestern Ontario School of Auctioneering. Next class February 18-25, 1989. For information contact Southwestern Ontario School of Auctioneering, RR#5, Woodstock, Ontario N4S 7V9. (519)537-2115.

YOUR FUTURE starts with .....Tri-County Truck Driver Training. Established in 1978, job search assistance available, daytime, evening and weekend courses. Course Fee income tax deductible 1-800-265-0400.

WANTED TO BUY

OLD WRISTWATCHES Wanted. Wanted Eaton's Quarter Century Club Mens rectangular wristwatches (25 years service). Will pay $2000 up. Also wanted old Rolex, Patek Phillip, and Cartier wristwatches. B. Walsh, 273 Queen E., Toronto M5A 1S6 or call (416)365-7240.

COMING EVENTS

The Fall BOOKFAIR Sunday, Oct. 23, 1988 at the Concert Hall, 888 Yonge Street, Toronto, 11 a.m. to 5 p.m. Old and rare books, maps, prints. Admission $3 (519)294-6516.

"There's One in Every Crowd". Nominations are now being received for Ontario Junior Citizen of the Year awards. Contact this newspaper to nominate an outstanding young person ages six to 18, who deserves more than a pat on the back. Sponsored by OCNA and Canadian Airlines.

FOR SALE

STEEL BUILDINGS, genuine savings, straight walls. Beat upcoming price increase. These buildings are all steel and are of the finest quality. Phone 1-800-267-9432.

FARMERS & Businesses: Warmth Insulation Spray Urethane and Monoglass Spray-On Insulation. (613)267-6711, 133 Gore St. East, Perth, Ontario K7H 1J6.

FLEA MARKET. Smiths Falls, every Sunday. Year round. 9 a.m. - 5 p.m. 65 Cornelia St. East. (613)283-8448. 100 stalls. Something for everyone. New, collectibles, crafts, antiques. Dealers welcome.

FARM NOTICE

ELDER'S GRAIN at Prescott Terminal, now giving fall prices on barley, oats, soybeans, corn and canola. For all your pricing and delivery arrangements call (613)925-5995. (Collect).

GUN BARGAINS - Save up to 40% - by subscribing to The Gunrunner. The Canadian monthly newspaper listing hundreds of new, used, modern and antique firearms for sale or trade. Subscription $20 per year to: Gunrunner, Box 565T, Lethbridge, Alberta T1J 3Z4. Sample copy $1.75.

EMPLOYMENT OPPORTUNITIES

OVERSEAS POSITIONS. Hundreds of top paying positions. All occupations. Free details. Overseas Employment Services, Dept. CA, Box 460, Mount Royal, Que. H3P 3C7 1-800-361-2461.

FOR SALE

$$ LIQUIDATION $$ Buildings priced for immediate disposal. All items in stock 30x40x14 $3,800; 40x60x14 $5,990; 50x80 $11,260; 70x120 $27,900. Various sizes available up to 120 ft. wide. Factory direct clearance. Serious buyers only. All buildings priced for immediate delivery. Call toll free 1-800-387-2115 or (416)858-2446.

STEEL BUILDINGS Birthday Sale - Straightwall and quonset model - hardware & caulking included. Big savings on present stock. Secure your price now - Limited supply. Pioneer/Econospan 1-800-668-5422 (24 Hours).

BUILDINGS - Save thousands while steel supply lasts. Fall clearance. We over-estimated and are clearing out excess stock. All steel and wood-steel types. PARAGON 24 hours 1-800-263-8499.

MIRACLE Span Buildings left from international Plowing Match. Different sizes, first come, first served. Quonset & straightwall. Call toll free 1-800-668-5106.

BARN CLEANER replacement chain - Pintle & Super Tough $8.45 per ft. We repair and deliver cleaners manufactured by HUSKY Farm Equipment, Alma, Ont. (519)846-5329.

MONTREAL MILITARY SURPLUS: Work shirts $2.75, work pants $3.50, work boots $15. Send $3 for catalogue (reimbursement 1st order). Military Surplus, Box 243, St. Timothee, Quebec. J0S 1X0.

FOR SALE

SWIMMING POOL Sale on Classic Series inground and (above) on-ground. Professional installations or do it yourself kits. Free Automatic chlorinator with purchase. Riviera Pools. (519) 747-4399 or (519)658-8091.

GARDENING/ HORTICULTURE

GREENHOUSE & Hydroponic Store. Pro Ark Lamps, Allanson Ballast & hydroponic kits plus much much more. 63 Clarke Sideroad #17, London, Ont. M5W 5W7.

BUSINESS OPPORTUNITIES

Ambitious, self-motivated people with desire to succeed and earn serious money urgently required. New proven business. Apply: TMC, 2133 Panaview, Saanichton, B.C. V0S 1M0 (604)652-0289.

The NEW YOU Manufacturing Company Canadian Made Toning Tables. Deal direct with factory, no dealer mark-up. Seven tables $27,500. Information supplied to start and run new business. Remote stop and speed reduction. Accurate electronic timers. 40 hour intensive training course. Written exam with Certificate of Achievement. Qualified training staff. Course designed after consulting with Chiropractors, Physiotherapists and Doctors. Box 197, Coldbrook Station, Nova Scotia, B0P 1K0 (902)678-4110 after 6, 538-7588.

COMING EVENTS

Be sure to attend the annual Fall Sale at Strickland's Supermarket in Eaganville, October 19 - November 5, Special prices on bulk purchases. Stock up now.

HELP WANTED

MECHANIC Class A or 4th or 5th year apprentice for Muskoka area. Rental accommodation available. Call (705)765-5864 days, (705)765-5618 evenings.

CHARTERED Accountants, 1988 Finalists and Students - we have opportunities for individuals enrolled in recognized accounting courses who are seeking challenging careers in public accounting. These positions will appeal to those candidates who enjoy providing services to owner-managed businesses and working in a medium-sized firm environment. Please reply in confidence to Ford Keast, Chartered Accountants, 624 Maitland Street, London, Ont. N6B 2Z9.

Lease operators/brokers. Job opportunities across Canada w/ reputable trucking companies. Accounting services monthly or annually. Licensing and permits. Consulting services. Extended Medical, Dental and Group Life Insurance. For more information please contact: Transpo Services Ltd. Wayne or Christine (604)946-8801 or 1-800-663-5609.

SALES HELP WANTED

Brilliant Opportunity! Sell beautiful home decoration products by party plan. Part or full time. No Stock! No delivery! Contact Jo Ann (306)228-3000.

FARM NOTICE

PUREBRED POLLED Hereford Herd. 9 cows, 5 heifer calves, 6 yearling heifers. $20,000. George Donnelly, RR#3, Perth, Ont. K7H 3C5 (613)267-3477.

REAL ESTATE

MUSKOKA - 25 Acre retreat surrounding 3,000 acres crown land. Road access, timber rights, deer hunting, $10,000 with terms. Excellent investment. Alex Miller (705)645-5281.

KRAFT

Wanted

Kraft labels & bar codes

Each pair submitted gives Minor Hockey 25¢

Collection boxes at:

Winchester Arena, Chesterville Arena, Seaway Valley Pharmacy Winchester and Chesterville

Thank you

North Dundas Minor Hockey Association

T C C O

8th Annual Meeting

of

The Township of Osgoode Care Centre

on

Monday, Nov. 7

at 8:00pm

in the Osgoode Community Centre
Main Street, Osgoode

RESIDENTIAL DRAFTING

WINCHESTER 774-2404 MORRISBURG 543-2475

ROBERT J. JARVIS
BUILDING DESIGNER / ARCH. TECH.

470 CALEB STREET
WINCHESTER, ONTARIO K0C 2K0

Age 71 in 1988?

Concerned about your options for your RRSP investments?

We would be pleased to review all options available at your convenience.

G.L. Casselman C.L.U., 774-2802
D.G. Casselman C.L.U., 543-2661

Casselman Insurance & Annuities Agency

RRSP and investment rates (subject to change)
3 and 5 years - **10.75%**

UNITED COUNTIES OF STORMONT, DUNDAS AND GLENGARRY

ROADS DEPARTMENT

PUBLIC NOTICE

New "Winter Maintenance Operations" Policy

The Counties' Roads Department is currently developing a **new "Winter Maintenance Operations" Policy.** Public input is being solicited.

If you are interested in receiving a copy please contact us at 1-613-932-1515.

Written replies must be received by Fri., Nov. 4, 1988.

D.J. McDonald, P. Eng.
County Engineer
20 Pitt Street
Cornwall, Ontario
K6J 3P2

R. William Lyon

CHARTERED ACCOUNTANT

Box 929
Winchester, K0C 2K0

613-774-2620

Providing services in:

AUDITING
TAXATION: Personal, Corporate, Farm
ACCOUNTING: Small and medium-sized business
BOOKKEEPING: Computer generated financial statements, monthly, quarterly, annually
PAYROLL: Computer generated including payslip, Receiver General Report, T-4s

---

Boyd Chrysler

BODY AND PAINT

Serving Eastern Ontario since 1936

Winchester Ontario — **Telephone 774-2520**

NOTICE OF POLL

Notice is hereby given to the municipal electors of the

Township of Winchester

That whereas more candidates have been nominated to each of the following offices than the number required to fill such offices, therefore polls will be held upon the dates and at the times and places stated in this notice for the purpose of electing the holders of such offices.

Office(s) for which poll to be held:

Reeve
Deputy-Reeve
3 Councillors
For Township of Winchester

ADVANCE POLLS:

Date(s): November 5, 1988, November 10, 1988
Location: Township of Winchester Building Highway 43
Time: Advance polls will be open from 10 o'clock a.m. until 8 o'clock p.m.

REGULAR POLLS:

Date: Monday, November 14, 1988
Time: Regular polls will be open from 10 o'clock a.m. until 8 o'clock p.m.
Location:
No. 1 - Pat Moran (house)
No. 2 - Ken Kirkwood (house)
No. 3 - Harlan Helmer (house)
No. 4 - Mason Durant (house)
No. 5 - Len Sheldrick (house)
No. 6 - Morewood Community Centre (house)
No. 7 - Vi Ringrow (house)

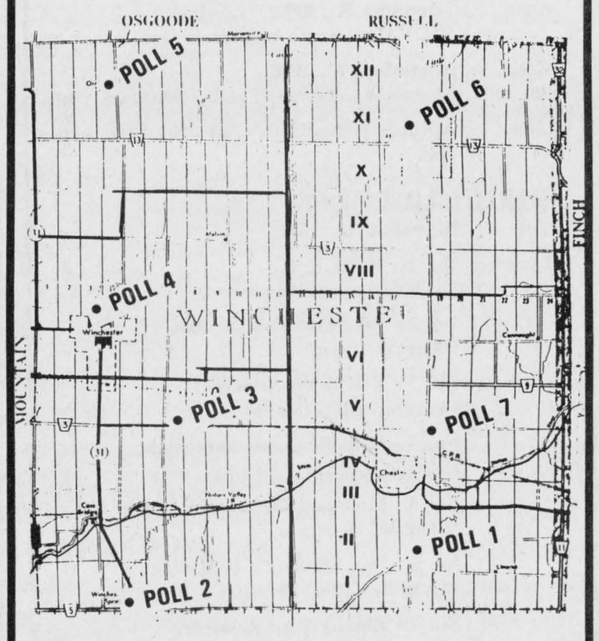

TOWNSHIP OF WINCHESTER
ROAD PROGRAMMING STUDY
1970 - 1979

PROXY APPLICATIONS

A person who has been appointed a voting proxy may apply to the clerk not later than 5 o'clock in the afternoon of Polling Day to receive a certificate to vote by proxy for the polling subdivision in which the person appointing the voting proxy is entitled to vote.

Given under my hand this 17th day of October, 1988.

Nancy Krisjanis
Returning Officer

Mark Matthiesen



General Construction
After 6pm, 613-774-3093

Decks and Wood Fencing
Tool and Garden Sheds
Rec Rooms (basements)
Reroofing and Shingling
Concrete Work

Renovations and Repairs *Free Estimates*

Tender

Applications are now being accepted by Vernon Recreation Centre for

Snow Plowing Contract

1988-89 season

Closing date is October 31, 1988

Mrs. Joan Carriere
Secretary-Treasurer
Box 7
Vernon, Ont.
K0A 3J0
821-1897

Tenders
Snow Removal
at Metcalfe Community Centre for '88-'89 season

Tenders are now being accepted for: Hourly rates for plowing and hourly rates for removal of snow.

Closing date is November 2, 1988.

Lowest or any tender not necessarily accepted.

Mail to:
Metcalfe Community Centre
P.O. Box 120, Metcalfe, Ont., K0A 2P0
Attention: Terry Otto

T C C O

Tender for Snow Removal
Township of Osgoode Care Centre

Interested parties may pick up requirements at Township of Osgoode Care Centre, 7650 Regional Road 6, RR3, Metcalfe, K0A 2P0, 821-1034. **Contact: Mr. Dennie Denison**

Closing date is Monday, Oct. 24.

CARLETON BOARD OF EDUCATION

Invites Briefs On The 1989 Budget

Briefs are invited to assist Trustees in deciding upon the allocation of funds for 1989 education purposes in Carleton.

Any public school supporter or group of public school supporters (for elementary or secondary school purposes) within the jurisdiction of Carleton wishing to express views on educational spending for 1989 may do so by submitting briefs in writing, (including phone number) on or before November 30, 1988 to:

The Secretary
The Carleton Board of Education
133 Greenbank Road
Nepean, Ontario
K2H 6L3
596-8267

Copies of Work Documents explaining the budget and a breakdown of the 1988 Budget will be available to assist in the preparation of submissions, and may be obtained from the Board's Secretariat office at the above address.

Carleton Board of Education
133 Greenbank Road, Nepean 820-1820
Lyle K. MacLennan, Director of Education
H. Hansen, Chairman

THE WESLEYAN CHURCH — ONE THAT THE WORLD MAY BELIEVE

WINCHESTER WESLEYAN CHURCH

Box 121, 537 Main Street West, Winchester, Ontario K0C 2K0
Phone: (613) 774-3137

MINISTER
Rev. E. F. LeRoy, B.A., M. Div.

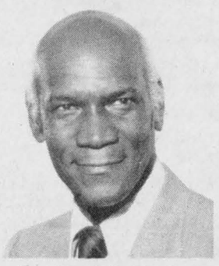

Dr. Ira M. Taylor

91st Anniversary Services

Winchester Wesleyan Church

Sunday, Oct. 23

11am and 7:30pm

Dr. Ira M. Taylor, guest speaker, Toronto, Ont.

Mr. and Mrs. John Gowling, Ottawa, special music at the 7:30pm service

EVERYONE CORDIALLY INVITED

Church Directory

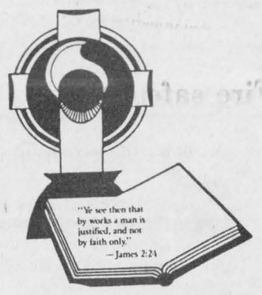

HARMONY COMMUNITY CHURCH
Affiliated with the Missionary Church of Canada
8 km north of Winchester
Highway 31 and Ormond Road
Nursery facilities available at services.
Sunday
9:30am - Sunday School.
10:30am - Praise and Worship.
7:30pm - Evening Service.
28c

BAPTIST CHURCH SERVICES
B.C.O.Q.
Pastor: Rev. James Mills
774-3574
Ormond
9:45am - Worship Service.
Winchester
10am - Sunday School.
11am - Church Service.
Wednesday
8pm - Prayer and Bible Study.
38tfc

ANGLICAN PARISH OF KARS AND OSGOODE
Rev. Susan Churchill-Lackey
489-3738
Oct. 23, Pentecost 22
9am - St. John's, Kars.
11am - St. Paul's, Osgoode.
Holy Eucharist
EVERYONE WELCOME
28c

ANGLICAN PARISH OF CENTRAL DUNDAS
Oct. 23
8:00am - South Mountain.
9:30am - Chesterville.
11:15am - Winchester.
ALL WELCOME
Information: 774-2236
28c

ANGLICAN PARISH METCALFE, GREELY AND VERNON
Office: 821-1922
9:00am - Vernon.
10:00am - Metcalfe.
11:15am - Greely.
27tfc

ST. DANIEL'S CATHOLIC CHURCH
South Mountain
9am - Sunday Mass.
Rev. W.J. Lynett
38tfc

NATIONSIDE PENTECOSTAL CHURCH
"A friendly Church with an eternal message"
13 Albert St., Chesterville
Rev. Larry Armstrong
448-2084
10am - Sunday School.
11am - Morning Worship.
7:30pm - Evening Worship.
25tfc

CHRISTIAN REFORMED CHURCH
Williamsburg, Ontario
Minister: Rev. Wieger DeJong
Ass. Pastor: Walt DeRuiter
543-2597
8:30am and 10:30am - Morning Service.
7:30pm - Evening Service.
Nursery provided during both services. You are invited to worship with us. Faith 20 can be viewed every morning at 5am on Channel 6.
33tfc

ST. MARY'S CATHOLIC CHURCH
Chesterville
Father Jim Esper
448-3262
7:30pm - Saturday.
9am and 11am - Sunday.
38tfc

ST. PAUL'S PRESBYTERIAN CHURCH
Winchester
Minister: Rev. Ian K. Johnston
Manse: 774-3677
Church: 774-3923
Sunday
11am - Divine Worship
Sunday School and Nursery.
A warm welcome awaits everyone
Knox Presbyterian Church
Mountain
9:30am - Divine Worship.
Sunday School.
25tfc

WINCHESTER UNITED PASTORAL CHARGE
Rev. Dr. Will G. Walker
Laurie McKnight-Walker
774-2071
WINCHESTER UNITED CHURCH
11am - Worship Service and Sunday School.
WINCHESTER SPRINGS UNITED CHURCH
9:30am - Worship Service.
10:30am - Sunday School.
28tfc

WESLEYAN CHURCH
Winchester
Rev. Eldon F. LeRoy
774-3137
Sunday
9:45am - Family Bible Hour.
11:00am - Morning Worship.
7:30pm - Evening Worship.
Wednesday
7:00pm - CYC Group.
7:30pm - Mid-week service.
26tfc

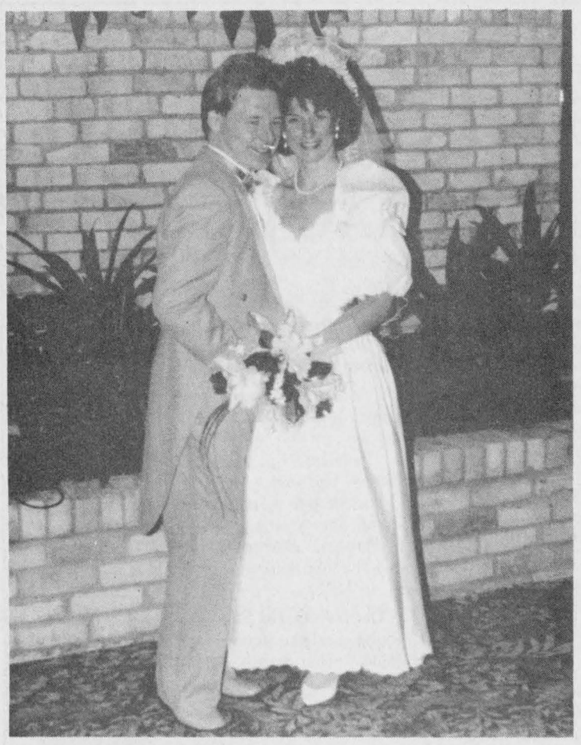

Flegg — Gibb

A pretty fall wedding was solemnized on Sept. 24 at First St. Andrews United Church, London, Ont., when vows were exchanged between Susan Elizabeth Gibb and John Wesley Flegg, both of London. The bride is the daughter of Richard Gibb of Dowling, Ont., and Anne Gibb of Sudbury. The groom is the son of Keith and Verna Flegg of Kemptville. The ceremony was performed by a close friend of the bride and groom, Rev. Brian Gee of Whitby, Ont., (formerly of Iroquois). The bride was attended by her sister, Lynn Bartlett of Port Alberni, B.C. and the groom was attended by a close friend, Alan Hare of Kingston.

Seniors facility open

Lodge hopes to attract rural clientele

HULBERT — Since its official opening in August the Hulbert Lodge for senior citizens has enjoyed slow but steady progress.

Lodge owner Bernice Ladanyi said over 200 people attended the open house in August and the facility currently houses several seniors.

There are accommodations for 16 residents in four wards.

"It is a long-term care facility," said Ladanyi. "We are not licensed as a nursing home but we can provide assistance with bathing, feeding and dressing. We also have 24-hour supervision."

Ladanyi, a registered nurse, owns Professional Health Care Services which operates in 11 counties with offices in Brockville, Cornwall and Hawkesbury. She has worked with seniors for 17 years and said she has always been interested in operating a residence for seniors with a country atmosphere. As a nurse who made home visits in the community for many years, Ladanyi said the idea for a country home for seniors came from watching older people despair at the thought of living in an institution.

The lodge is located in the former Hulbert Public School. "The place was unbelievable when I bought it," recounted Ladanyi. "We took 12 loads of hay off the property."

She has put a tremendous amount of work into renovations. Each room has permanent dividers to provide privacy for the residents, is fully carpeted and the beds were custom-made of pine by Oliver Robinson of Cardinal.

Meals are made on site and a kitchenette with 24-hour access is available to the residents.

"We also have an activities and recreation program, housekeeping and linen service, dry cleaning and personal laundry service and we provide transportation to and from appointments," she said.

A doctor is on call to the lodge 24 hours a day and residents are provided with prescription drug delivery.

"It's a nice and homey atmosphere," said Ladanyi. "If you've ever gone to an institution you'll know this one is totally different, as far removed from an institutional atmosphere as you can get."

She doesn't think the new retirement centre located in Morrisburg and operated by Provincial Nursing and Retirement Centres Ltd. will compete for clients.

"The facility in Morrisburg is geared toward a different income bracket than the people I can accommodate," she said. "We are looking at two different categories of people. That facility is located in town and we are looking for country people who enjoy the country atmosphere."

UCW purchases fixtures

by Norma Wylie

WINCHESTER — Marg Anderson welcomed the United Church Women with a Thanksgiving prayer on Thurs., Oct. 13. Roma Hylardies conducted a short worship service on Thanksgiving.

New tables for the Sunday school have been purchased and it was decided to order 220 new hymn books entitled Songs for Gospel people for the congregation. A choir appreciation dinner will be held on Nov. 24. Final plans were made for the anniversary dinner to be held on Mon., Oct. 17.

Laurie McKnight Walker reported on the presbytery meeting at Maxville and the presbyterial meeting at Kemptville. She also conducted a short skit with the help of Orma Earl and Doris Ennis on the story from Genesis of Sarah and Hagar. A short video showed how the women in Africa are becoming quite rebellious and boisterous in claiming their rights from the government.

Laurie is meeting with Heather Stewart at Naomi's Family Resource Centre to view plans of ecumenical support to Winchester and community in the future.

A light lunch was served and the meeting closed with a hymn and prayer.

CWL holds birthright shower

METCALFE — St. Catherine's CWL started the fall season by hosting a "Birthright" shower on Mon., Oct. 3. The evening began with a beautiful Thanksgiving Mass planned by the spiritual convenor, Jane Wu, with guest organist Tracy Bekkers.

The director of the Ottawa chapter of Birthright, Elaine Redmond, was guest speaker and she showed a film on the work being done to counsel women distressed due to their pregnancy. All the CWL members brought baby gifts and they were presented to Mrs. Redmond by Jo-Anne Nixon, along with a cash donation to help her in this special volunteer work.

Following the meeting, members enjoyed an anniversary cake celebrating 17 years in the league. Bea Moss, the first president was presented with the first piece by acting president Annette Larmour.

Members are busy planning the fall harvest supper for Oct. 30 and on Nov. 19 their annual Christmas tea and bazaar will be held.

Education convenor Lynn Robillard reported that she presented the CWL creative writing trophy to Allison Ripley, a Grade 6 student at St. Catherine School.

Community life convenor Diane Van Zeeland gave an account of the meeting she attended on development and peace in Ottawa.

Fire safety tip

Never allow a fire to come between you and an exit.

Stop, drop and roll. If clothes ever catch on fire, this is what you should do. Have the family practice "putting each other out" by rolling one another up in blankets, rugs or towels.

The worst thing you can do if your clothes are on fire is run for help.

Edie's
House of Fashion
Known for
FASHIONS
'Round the clock wear'
Sizes 3 to 26½
Morrisburg Shopping Centre
Telephone 543-2561

SUNDAY
Carpet Sale
Sunday Oct. 23
Gazebo
Stainmaster Carpet
by Coronet
$18.95 sq. yd.
Closed Fri., Oct. 21 at 4:00pm and all day Sat., Oct. 22
Open Sun., 10am-5pm
No-wax vinyl flooring starting at $5.98 sq. yd.
Foam-back carpet starting at $6.48 sq. yd.
MasterCard
VISA
Red Tag Specials
DISCOUNT CARPET SALES
421 Fourth St. West, Cornwall
Free Delivery
Experienced Installers Available
938-0765
Free Estimates
Refreshments

Happy 24th Anniversary



Mom and Dad
Love Bonnie, Sharon and James



Happy 30th Anniversary
Mom and Dad
Love and best wishes Grandma, Wanda, Judy, Fred and Tim, Joe and Vickie

The professionals
DA-MAUR
Carpet & Upholstery Cleaning
822-7031
Protect your valuable investment in carpeting and furniture with regular professional cleaning
** 16 years experience * Truck mounted steam cleaning with own water supply*
** Satisfaction guaranteed*
** Prices start at $35*

Times are changing
at the Scotiabank branch at
2714
Alta Vista Drive

To serve this area better, we are pleased to announce our new, extended business hours:

Monday	**9:00 am – 5:00 pm**
Tuesday	**9:00 am – 5:00 pm**
Wednesday	**9:00 am – 5:00 pm**
Thursday	**9:00 am – 8:00 pm**
Friday	**9:00 am – 8:00 pm**
Saturday	**9:00 am – 3:00 pm**

Effective: November 14, 1988

Plus 24 hour banking convenience with our Cashstop Automated Banking Machine.

You are invited to come in and discover the many convenient and helpful banking services available at Scotiabank.

THE BANK OF NOVA SCOTIA
2714 Alta Vista Drive, at Bank Street, Ottawa, Ontario K1V 7T4
Telephone: (613) 731-3660

Scotiabank



Teresa Sherrer relaxes with some of her ballerina memorabilia. Press Photo—Day

Dancing toward stardom

Mountain teenager earns part in NAC production

by Jim Day
Press Staff Reporter

MOUNTAIN — Like any normal, active, 15-year-old girl, Teresa Sherrer's bedroom is a clutter of books and clothes.

Her room is also filled with decorations to inspire the budding ballerina — a tiny pair of well-worn dance shoes hangs from the wall above her bed as do posters of elegant, petite ballerinas.

But Teresa has a more concrete form of inspiration than just her childhood collection of dancing photos, dolls and statues that adorn her modest museum of ballet.

The Grade 10 Canterbury High School student will be living a dream in two short months when she takes to the stage of the National Arts Centre in Ottawa.

Teresa battled and won, one of eight parts from among 55 dancers who auditioned Sept. 25 for Les Grands Ballets Canadiens' production of The Nutcracker Suite.

Before the audition took place, Teresa had to fight the fear she felt as she watched the other dancers warming up.

"They looked very good. I thought it would be difficult to get a spot," she said.

But as the 55 hopefuls were reduced, first to 21 with Teresa surviving the cut, her confidence grew.

"I was worried about the first cut," she admitted.

But when the selection process finally ended, Teresa was there with the seven other successful candidates.

"I was ecstatic. I still can't believe it," she said. "I'm going to be dancing at the National Arts Centre."

At 15, Teresa, who first started dancing when she was three, will be the youngest performer in the seven shows which will run from Dec. 14 to 18.

Starting on her way to what she hopes will someday be a professional dancing career, Teresa was asked what kind of boost this role could be for her.

"Big!" she said. "I didn't even think about dancing at the NAC until I was older. Getting the role inspires me. I'm working harder. I want to get there (become professional) faster."

Asked why she is so eager to enter the entertainment world, Teresa said she just loves being up on stage in front of people.

"It feels good inside. It seems the crowd really enjoys watching you if you enjoy what you are doing," she said.

With her dream of dancing at Ottawa's premiere showplace of ballet talent to be fulfilled shortly, Teresa now sets capturing a spot in Cats, the highly acclaimed musical, as her new goal.

But for now she is "just trying to adjust to this one and then I will move higher and higher. I don't think I'm going to stop after this. It just gives me a boost in the right direction."

Teresa said she is more excited than nervous about her debut on the big stage.

"I'm just looking forward to being in front of all those people," she said. "The thought of making people happy, just the thought of being there, it seems like a big accomplishment."

Indeed.

Less than a year ago, Teresa saw The Nutcracker Suite performed at the NAC. It was the first time she had seen this ballet.

"When I saw it, it was just amazing. It made me cry."

Two weeks ago, Teresa went to the Arts Centre to see Cats. During the intermission, she was invited up on stage.

"I realized I'm going to be dancing there," she said.

Tucked into a five-foot, four-inch, 107 lb. frame, this Mountain Township teenager displays the exuberant and expressive manner that helped her capture a role of a rat in Nutcracker.

The Nutcracker Suite is a story of a young girl who gets a nutcracker from her uncle. In her dream, the girl shrinks to the size of rats but she has the nutcracker to protect her.

Describing the role of the rats in the story as "scum," Teresa said it will be fun to dramatize the rodents through dance.

When auditioning for the rat role, Teresa said she addressed more attention towards her acting and her facial expressions than she would have in a normal dancing routine.

"I tried to really be a rat," she said.

Majoring in dance/ballet at Canterbury, Teresa spends two hours every day in school just dancing. She dances at Joey Whittaker's dance school in Mountain every Wednesday and Friday evenings and Saturdays.

With rehearsals for The Nutcracker Suite starting Oct. 16 and taking place on Sundays, Teresa will be dancing seven days a week in addition to attending school.

Playhouse ends year with gala evening

MORRISBURG — Each year at the beginning and end of the summer theatre season, Upper Canada Playhouse hosts a gala dinner.

This year, to add substantially to the building campaign, the board of directors has planned an evening of entertainment and a unique seven-course gastronomic dinner. The dinner will be held at the Best Western Parkway in Cornwall on Fri., Oct. 21 at 6pm.

The evening will begin with cocktails, hors d'oeuvres and canapes, followed by consomme, Valerie salad, French Marseille crepe, champagne sorbet, roast beef tenderloin served with Madeira wine sauce, garden vegetables and duchess potatoes.

A plate of international cheeses will complete the meal and a dessert of Grand Marnier mousse will cap the evening.

During the dinner, several draws will be made for a variety of valuable prizes — the grand prize being a cheque for $500.

Tickets cost $100 each. An income tax receipt for $50 will be issued for each ticket purchased. Tickets are on sale at the playhouse office in Morrisburg and in Winchester by calling 774- 2026.

Rentals available:
DAILY OR WEEKLY

- Rear tine tiller
- 3" water pump
- 1½ water pump
- Vibrator packer (for trenches)
- 2200W generator
- Trimmer
- Cut-off saw
- Vibra plate (compactor)
- Push mower
- 16" saw
- 36" cement troweller
- Aerator
- Dethatcher
- Hedge trimmer, 30"

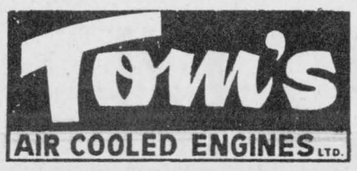

Hwy. 31, Vernon
821-1060
821-1065

Taylor & Taylor
Chartered Accountants
P.O. Box 1059, Prescott, Ontario, K0E 1T0
613-925-5092

Providing services in:
Audit, Bookkeeping, Accounting, Tax, Financial Planning, Consulting
to businesses, farms, individuals and non-profit organizations

Don Powell Fuels Ltd.
Esso
Gasoline - Diesel Fuel - Heating Oil
Farm and Industrial Lubes
KEMPTVILLE 258-3343
1-800-267-1653
Burner Service
Dwaine Armstrong 774-3522

S-2730 CP OPTIMUM DIGITAL RECEIVER

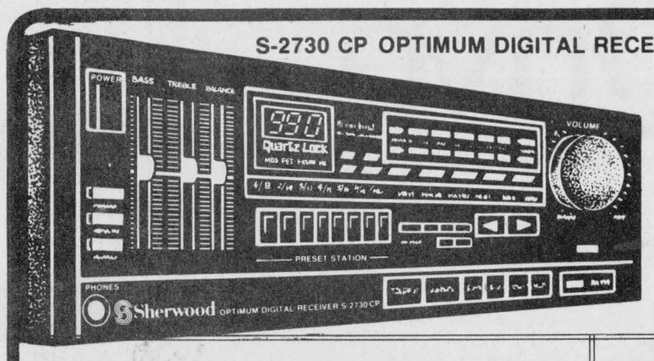

Sherwood
S-2730 - RECEIVER
35 Watts per channel;
16 Memory Presets; Seek Tuning
REG.
$349.00
SALE
$229.00

Sherwood
CRD 345 - STEREO DOUBLE CASSETTE DECK



Dolby B&C
High Speed Dubbing
REG.
$299.00
SALE
$199.00

Sherwood
S-2750 CP OPTIMUM DIGITAL RECEIVER

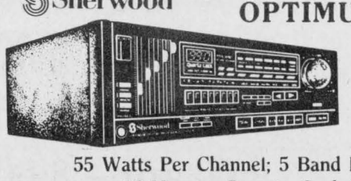

55 Watts Per Channel; 5 Band Equalization;
16 Memory Presets; Seek Tuning
REG.
$429.00
SALE
$289.00

CRD-210 AM/FM CASETTE

MODEL CRD210
Features-Features
Features
•Compact Disc Input
•AM Stereo + FM Stereo
•PLL Computer Control
•ANRC FM Noise reduction
•Twelve Presets
•Dolby 'B' and Dolby 'C'
•Auto Reverse Cassette
•High Power - BTL Amp
•Power and Pre-amp Faders
•Bass and Treble
•Pre-amp In and Out
•Key-off Release
•LCD Display and Clock



•Night Illumination
•Compact Chassis fits most vehicles

REG.
$329.00
SALE
$199.00

SX 693 - 100 WATT THREE WAY 6 X 9 SPEAKERS



REG.
$149.00 pr.
SALE
$99.00 pr.

More **POWER** amp per dollar

SCA2100

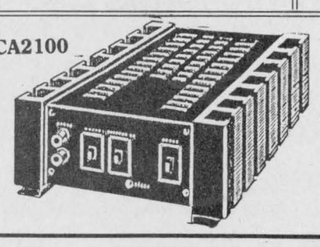

SCA 2100 70 +70 WATT AMP BRIDGEABLE TO 140 WATT
REG.
$349.00
SALE
$199.00

VISA MasterCard
On-the-spot financing

Colony Video & Sound
HWY 43 W. Kemptville, Ontario, K0G 1J0
(613)258-4165 (613)258-3820

Business Hours:
Mon.-Fri., 9:30-9:00
Sat., 9:00-6:00
Sunday, 12:00-5:00

Hwy. 43
Hwy. 16
Located in the Colony Shopping Centre

Highway 417 at Embrun/Vars Exit 88
'89
HERITAGE
HWY 417 - VARS, ONT.
DODGE·CHRYSLER
Telephone 835-3022
'89

A cordial
INVITATION
for you to attend our
FALL HARVEST CAR SHOW
of new Chrysler and Dodge cars and trucks
Featuring '89 Chrysler cars and trucks, on
Wed., Thurs., October 26, 27
6:00pm to 9:00pm
Refreshments will be served.

