# WINCHESTER PRESS

VOL. 75. No. 26. WINCHESTER, ONT., THURSDAY, NOVEMBER 8, 1962 PRICE 10 CENTS


# S. Mountain Native Leaves $550,000 To Art Gallery

## Meet The Chamber Of Commerce Executive



LES MacDONALD
*President*

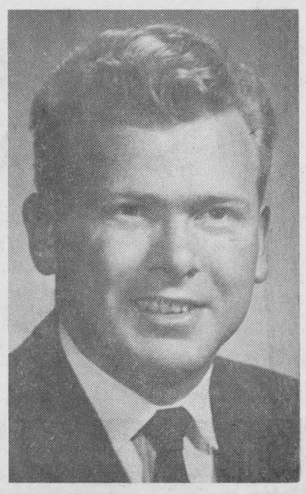

GARRY ARMSTRONG
*Vice President*



HARRY L. FLORA
*Treasurer*



ROBERT GEGGIE
*Director*

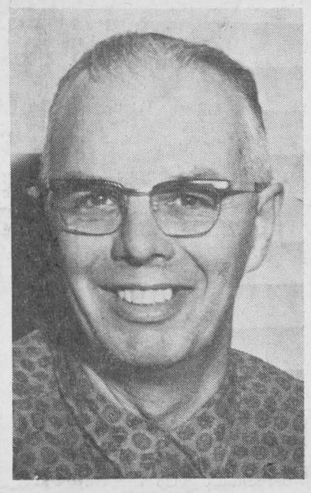

LLOYD DIXON
*Director*

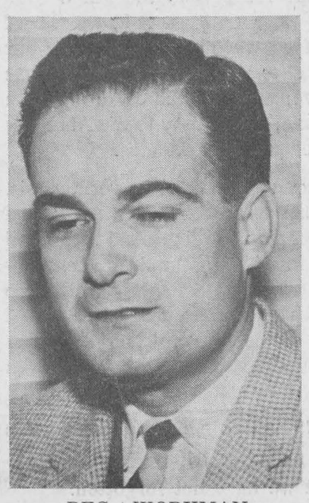

REG. WORKMAN
*Director*



SAM AULT
*Director*

## New Building To Be Erected In Edmonton

A new Art Show House, known as the Arthur Blow Condell Memorial Art Gallery, will be erected in Edmonton, Alta., from $559,245 left to the Edmonton Art Gallery in the will of Mrs. Abigail Edith Condell.

Mrs. Condell was born in South Mountain, Ontario, in 1869. the former Edith Abigail Blow, and was organist and choir director of South Mountain Presbyterian Church for fifteen years. In 1889 she married Dr. Condell and moved to Spencerville where the couple resided for five years.

Dr. Condell and his wife moved to Edinburgh and then to London, England, where he continued his medical studies. In 1906 they moved to Edmonton. Mrs. Condell died in early October.

# Eastern Star GWP Dies At Constitution Banquet Of Winchester Chapter

For 200 officers and members of the Order of the Eastern Star who were in Winchester on Saturday attending the Constitution banquet of Winchester Chapter 310 it was both an impressive and saddened day.

The final granting of the Charter to Winchester Chapter was greatly overshadowed by the sudden and untimely death of Ontario Worthy Grand Patron Joseph Delaney of Thorold.

**DIES IN HOSPITAL**

Mr. Delaney had just completed officiating at the constitution of the Chapter and would have proceeded to the installation of officers when he became ill at the Masonic Temple. He was taken to the District Memorial Hospital where he succumbed to a heart seizure shortly after arriving. He was 52 years old.

The well attended banquet was held at St. Paul's Presbyterian Church.

Immediately following the banquet the officers and members of the Order of the Eastern Star assembled in the Banquet Hall of the Masonic Temple and the Constitution ceremony took place under the direction of Bro. Joseph Delaney, Worthy Grand Patron of Thorold, Ontario. The following Grand Officers present were:

Joseph Delaney, Worthy Grand Patron; Sister Helen C. Ross, Grand Secretary, Toronto; Sister Evelynne Little, Associate Grand Conductress, of Beamsville; Sister Helen Marston, Gr. Marshall, Bancroft; Sister Monta Murray, Gr. Organist, Woodstock; Sister Ina Brockson, Gr. Adah, St. Catharines; Sister Hilda Morris, Gr. Warder, Carleton Place; Bro. Avery Day, Gr. Sentinel, Brantford.

Sister Pearl McDonald, Past Gr. Matron, of Cooksville, deputized for the Worthy Grand Matron; Sister Marjorie Shaver, D.D.G.M. of District 13, deputized for the Associate Gr. Matron; Bro. Campbell Thomson of Lincoln No. 142, Thorold, deputized for the Associate Gr. Patron; Sister Mildred Leith, P. D. D. G. M. of Cornwall, deputized for the Gr. Treasurer; Sister Lillias B. Turiff, Past Gr. Matron of Toronto, deputized for the Gr. Conductress; Sister Vera Begg, D.D.G.M. of District 14, Crysler, deputized for the Gr. Chaplain; Sister Etta Smith, of Arnprior, deuptized for Gr. Ruth; Sister Mary Watts, P.D.D.G.M., of Ottawa, deputized as Gr. Esther; Sister Fanny Hayes, P.D.D.G.M., Ottawa, deputized for Gr. Martha, and Sister Lucy Thomson, Thorold, deputized for Gr. Electa.

After the Constitution Ceremony the officers of Winchester Chapter No. 310 of the Order of the Eastern Star were installed. Sister Pearl McDonald, P.G.M., was the installing officer, and in the absence of Bro. Joseph Delaney, due to illness, the station was filled by Bro. Alex McDonald, P.G.P., of Cooksville.

**LIST OF OFFICERS**

Following are the installed officers of Winchester Chapter No. 310:

Worthy Matron, Mrs. Mary Duval; Worthy Patron, J. Ormond McConnell; Associate Matron, Mrs. Delia Robinson; Associate Patron, Gordon E. Coons; Secretary, Mrs. V. Ruth McConnell; Treasurer, Mrs. Gertrude Willard; Conductress, Mrs. Norma Casselman; Associate Conductress, Mrs. Margaret Boyd; Chaplain, Mrs. Alexa Balkwill; Marshal, Mrs. Olive Summers; Organist, Mrs. Evelyn Craig; Adah, Mrs. Marilyn Cinnamon; Ruth, Mrs. Muriel Rennison; Esther, Mrs. Doreen Taylor; Martha, Mrs. Donalda Byers; Electa, Mrs. Marion McMillan; Warder, Miss Madge Coons; Sentinel, Roy Cumming.

# Chamber Plans Year of Activity

## Christmas Promotion First

Six new officers were elected, one was re-elected and another is yet to be appointed at the annual meeting of Winchester Chamber of Commerce held in the Town Hall on Tuesday night. The installation of a complete new slate plus the completion of Christmas promotion plans highlighted the meeting which was well attended.

Les MacDonald, young Winchester businessman, who is manager of W. C. MacDonald Motors Ltd., was elected president, succeeding Leonard Steck. His slate of officers, as presented by the nominating committee of Reg. Workman, Sam Ault and W. C. MacDonald includes: vice president, Garry Armstrong; treasurer, Harry L. Flora. The secretary is presently Mrs. Ruth McConnell, but this appointment will be made at an early date by the Chamber.

**OFFICERS**

Directors named were, Robert Geggie, Lloyd Dixon, Sam Ault and Reg. Workman. The latter two had previously served on the Chamber as president and secretary.

In accepting the challenging office of president, Mr. MacDonald called on all members to think and act as a Chamber of Commerce. He said "we do have the time if we make our mind up to it" and he hoped that some of this time would be devoted to Chamber work in the coming year. He referred to his executive as one of the best possible executives and called on all members to do their job willingly when asked to do it.

**MORE ACTIVITY**

He explained that it was his wish that the Chamber return to its more active days and suggested that a detailed program of activity, including some new ideas, would be put forth in the immediate future. He also intimated that a return to one or two banquet meetings during the course of the year would be a good idea.

Votes of thanks to the retiring executive were expressed by both the new president MacDonald and Reg. Workman.

**LUCKY DOLLAR**

Vice President Garry Armstrong, who headed a special Christmas promotion committee, announced that more than 30 out of a possible 40 retail establishments had signified they were interested in the big "Lucky Dollar Days" which will be starting in Winchester, probably on November 19th. (The Press will carry complete details on this big promotion of Winchester shoppers in next week's edition). The idea behind the Lucky Dollar Days will be a Friday night "cash give-away."

**CHRISTMAS PROMOTION**

In other Christmas business the date for Santa Claus was confirmed as Saturday, December 8th, and all committees were appointed to look after the several details. An investigation is being made into the possibility of once again transporting Santa Claus to Winchester by helicopter. The parade will follow much the same idea of the other good efforts of previous years. All business persons and others wishing to enter a float should contact Sam Ault, Reg or Ron Workman who are in charge of the parade.

Christmas decorations will again be a feature of the town and prizes will be offered to the best decorated homes. Town decorations will get underway within the next three weeks and should be completed by December 1st, it was announced.

Treasurer Harry L. Flora presented a detailed financial statement which showed that the Chamber was in a fairly healthy economically state, at least until after its membership drive in January. Total receipts including a $500.00 carry-over in 1962 were $995.00, while expenditures in the same period came to $628.00, leaving a balance of close to $370.00.

## Gala Opening Of Curling Club Saturday Night

Winchester Curling Club's gala opening of the 1962-63 season will be held this Saturday night at the Club rooms.

According to those making the arrangements the evening will get underway with a Pot Luck Supper starting about 6.30 o'clock, followed by curling, games and dancing. Both old and new curlers are cordially invited to be on hand at the opening Saturday night, with a special invitation to all persons interested in curling and who may be presently contemplating joining the club this year. Club membership is at a record high with the entire district now well represented. Several new curlers are expected to join this year from the South Mountain, Chesterville and Williamsburg areas.

Ice making has been in progress for the last 10 or 12 days and, at last report, the ice is marked and ready for use. A new caretaker in the person of Arthur Angus has been hired for the current season.

Membership fees this year will remain unchanged. New curlers: Men, $15.00, Women $8.00. Present curlers renewing their membership will pay $25.00 and $15.00 respectively for men and women.

League play is expected to get underway next week, and both Men and Mixed team games' committees have been busy with schedules.

The first big bonspiel of the year will get underway starting November 19th.

## Hunting Accident

First hunting accident of the season occurred in the district on Tuesday morning when John Waudby, of R. R. 2, Vernon, was accidentally shot in the arm by his son. He was taken to Winchester District Memorial Hospital where he was treated by Dr. H. G. Barton and was later transferred to an Ottawa hospital.

# Colour And Noise Highlight Halloween Party Here

Noise, laughter, colour and fun best characterized the annual Legion-100 Club Halloween Party held at the Community Centre last Wednesday evening.

A record number of youngsters, and some not so young, turned out in an array of colourful and original costumes to give the judges an extra hard task in picking the winners in each class. During the evening everyone in costume received a bag of treats and an assortment of noisemakers which when used at the same time, could have been heard a mile away.

But it was all in good fun, and 100 Club vice president Walter Johnson and his assistants in charge of the party were well pleased with the entire evening.

Judges for the various classes were: Mrs. Lorne Acres, Mrs. Wilfred Lannin, Mrs. Lloyd LaPorte, Mrs. Edgar Turner and Mrs. Gordon Coons. Frank Morgan was master of ceremonies, and members of both Legion and 100 Club were on hand to direct the program. Among the many good sports (she arrived a little late in the awarding of prizes) was Mrs. Pearl Empey, costume et al, who recently celebrated her 50th Wedding Anniversary.

**PRIZE WINNERS**

Prize winners were as follows:

Five and under—Patricia Curtis, Julie Holmes.

Six to Eight—Judy MacDonald, Valerie Keyes.

9 to 11—Robbie Hutchison, Stephen Workman.

12 to 14—Bonnie Boyd, Dianne Dawley.

15 and over—Michael Dukelow.

Best Comic—John Boyd.

Most Original—Susan Boyd.

Youngest — Tom Fawcett, 21 months.

Oldest—Mrs. Burt Hodgson ? ?

**PICTURES**

A special page of Halloween pictures and feature story appears on Page 3 of this issue.

*KEN WATSON'S CURLING*

## New Feature Column

What are the secrets to picking curlers of a winning rink?

Should a skip look for perfection in sweeping action, in delivery, or follow-through? And what about ability to "play together?"

In this winter's new series of *KEN WATSON'S CURLING* columns, curlers will get valuable tips on these and many other points from Canada's own "Mr. Curling."

Ken Watson, who stresses "curling to win" in his weekly instruction columns, also will deal with such topics as the "killer" instinct in curling; how to find a good lead; the "10 Commandments" for skips; as well as analyzing particular points of curling strategy.

Mr. Watson, a native of Winnipeg, has been curling for 36 years and was Canada's first three-time Dominion champion.

*KEN WATSON'S CURLING* starts to-day in The Winchester Press, exclusively in this area.

If you want to improve your curling ability and get more fun and satisfaction from the game, don't miss *KEN WATSON'S CURLING*.

## Council Calls Tenders For Snow Removal

Councillor Don Christie was absent but all other members of Winchester Council were on hand for the regular November session held Monday night in the Council Chambers.

It was a quiet night for members of Council who quickly ran through an ordinary amount of business. Nominations will be held on Friday evening, November 23rd, and Council members will make their reports to the ratepayers at this meeting. If more than sufficient numbers qualify an election will be held on Monday, December 3rd.

Interest is not running too high concerning a possible election although there is speculation that

See "COUNCIL" Page 6

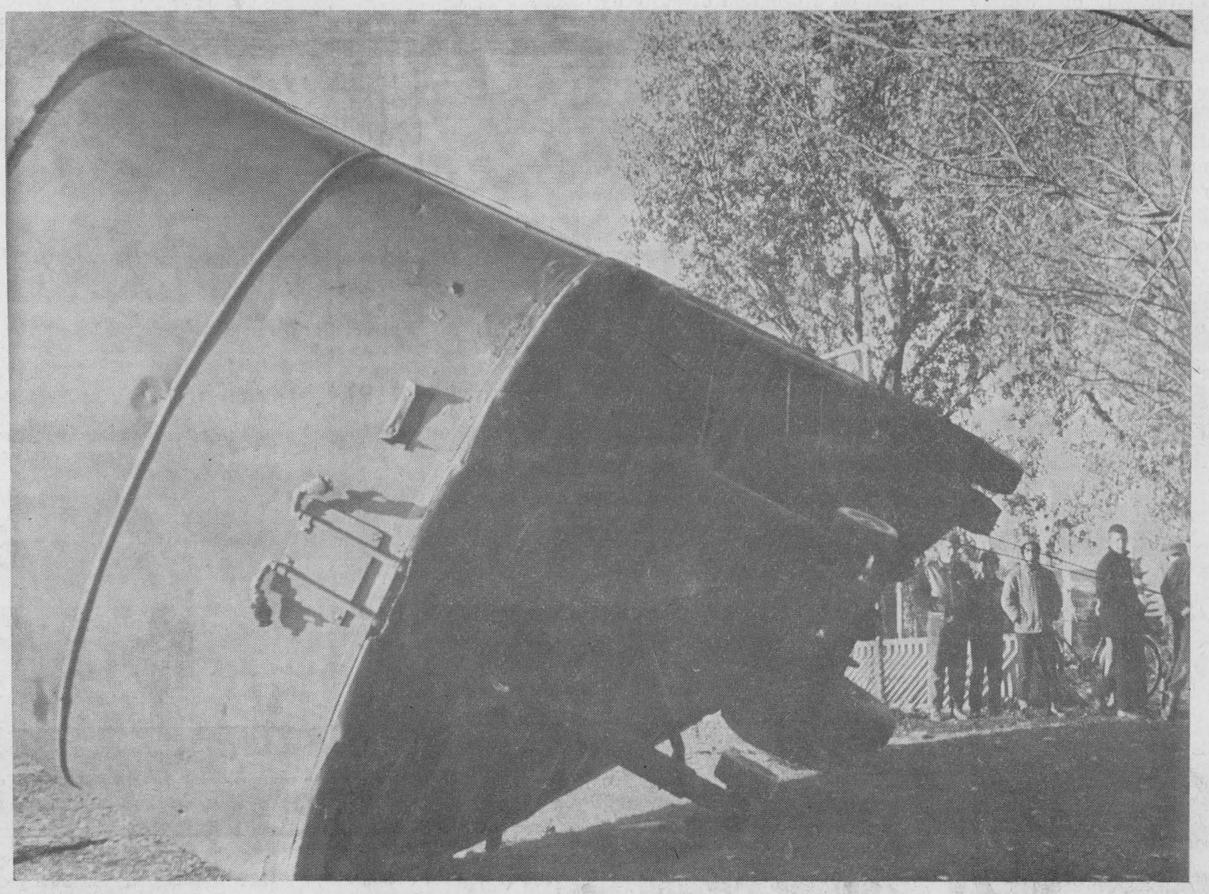

## Halloween Aftermath

Mostly it was fun for hundreds of Winchester youngsters on Halloween. However, the town did not entirely escape the antics of some more exuberant types. In addition to moving parts of buildings planks, cans, etc., as well as dismantling other property the large van, located on the High School grounds and used for High School athletic equipment, was pushed over. The van, by the way, is provided free of charge through the courtesy of Morrison Lamothe Bakeries Limited and, fortunately, it received only minor damage. The van is shown in above picture in the process of being righted by Winchester Motors. — Press Staff Photo.

## Minor Hockey Meeting At South Mountain Next Wednesday

Greig Fowler, Tri-County representative of the Ottawa and District Minor Hockey Association, has called a hockey meeting at the High School in South Mountain for Wednesday evening, November 14, at 7.30 p.m. All individuals who are asked please be on hand or send a strong representation to the meeting. Although each area will have only one vote, all those working with the young hockey players are asked to be on hand to contribute to the planning of the hockey activities for the year.

Matters of importance to be discussed and finalized include player insurance, league schedules, allotment of dates for tournaments, refereeing, registration cards, election of officers, district meeting, and other general business.

Areas included in the Tri-County District include Prescott, Kemptville, Merrickville, Manotick, Osgoode, Iroquois, Morrisburg, Winchester, Chesterville, Mountain Township, Metcalfe, Russell, Crysler, Finch, Berwick and other centres in the immediate area.

# THE WINCHESTER PRESS

WORKMAN BROS., Publishers.

Established in the year 1888
Published Wednesday Afternoon. Dated Thursday.
Subscription Rates: $3.00 per year in Canada; $4.00 per year in the U.S.A., payable in Advance.

Member of the Canadian Weekly Newspapers Association and the Ontario Weekly Newspapers Association.

Guaranteed Circulation over 2350.
Advertising Rates on Request.

Authorized as Second Class Mail, Post Office Department, Ottawa.

Volume Seventy-Five. Thursday, November 8th, 1962


## Remembrance Day 1962

More than 17 years have passed since the conclusion of World War Two; 44 years have elapsed since the Armistice was signed ending the first major conflict of 1914-18. Yet, if we want to, it is not difficult to remember those more trying days when fellow countrymen were paying the supreme sacrifice to enable the rest of us to live in a world of freedom and peace.

That is why one day is set aside each year for all of us to do a little remembering —to remember the gallant men and women who fought for their country and who died on the far-flung battlefields, to remember the terrible tragedy of war, to remember the torch which was flung to us to carry on, to continue our fght for peace and freedom and democracy.

This Sunday, November 11, 1962, is Remembrance Day. Across the nation solemn services will be held and with bowed heads we will pay our respects to the fallen comrades. At the same time, though, we should be thinking of what we can do to make our community and our country a better place in which to live; what we can do to preserve peace in our time; and to pray to the Almighty Power for strength and guidance.

At the moment there is a world crisis, more acute than at any time since the end of the second major conflict. And this is all the more reason why we should make every attempt to attend the Remembrance Service in our respective communities this Sunday. In Winchester the service will be held at the Cenotaph following the annual Legion Church Parade to the Wesleyan Methodist Church.

This Sunday take time out to attend this service, to humbly pay tribute, to let everyone know that we have not forgotten.

And, by the way, wear a poppy!

## We Don't Care For Medicare

Medicare for Ontario could be a major election issue in the next provincial election. In an age where assistance to pay medical bills( and a lot of other bills for that matter) seems to be expected from some governments, the following editorial should throw some light on the subject. The editorial, which appears here, appeared in the Glengarry News last week. The editorial page of the News is regarded as one of the best in the country, and for the most part we concur with what has been written here:

"An Ontario election is in prospect for next year and out of last week's Ontario Liberal convention emerged the party leader's strategy for winning the election. John Wintermeyer has his give-away program all wrapped up. He pledged his party to the establishment of a "medicare" plan if and when it is given a mandate by the Ontario voters.

"John may not know it, but he lost a possible vote when he made that pledge to put the province even deeper in debt, primarily with an eye to buying the voters' favors. And the Tories weren't long in defusing his bombshell. A spokesman for the government declared some such plan is already being studied at Queen's Park.

"So there you have the party platforms for the next election. The Liberals are going to be liberal enough with our own money to provide a complete provincial health package. Premier Robarts and his Tories will proffer something just a bit more generous, on the surface.

"You has your choices. Heads you lose, tails you can't win.

"Not only will this free medical care plan be underwritten by us who pay the taxes. It could cost us much more in the way of worsening health services.

"Surely Saskatchewan's experience with "medicare" should have given Mr. Wintermeyer second thoughts. That province was torn asunder by the conflict between its socialist government and the medical fraternity. An uneasy peace now reigns but the enmities engendered by "medicare" in Saskatchewan remain.

"Residents of that province will tell you the CCF government is using new tactics to undermine the firm stand of the medical profession. Its plans for socialized medicine have changed only in the method of attack against individual medical men. This Saskatchewan government means to persist in its plans for socialized medicine, even in the face of steadily deteriorating medical services for the people of the province. Many doctors have already left Saskatchewan and it is probable many others will seek a friendlier climate as the government's plans for their regimentation develop.

"Disappointed we are with Mr. Wintermeyer and the Liberal hierarchy of this province who show themselves oblivious to what has happened, and is happening, in Saskatchewan.

"There apparently is no level to which the politician will not stoop in his efforts to woo the voter. That goes for all parties today, and it is more than time for an informed public opinion to decry these programs of government give-away.

"Mr. Wintermeyer and his lieutenants may be politically astute in offering a "medicare" plan to the electorate. Perhaps it will win him votes among those thoughtless enough to see government give-away as something they get for free. The Liberal leader has already stated that a special tax will be necessary to finance his proposed scheme. Surely the taxpayers of Ontario realize how much waste of their money is involved in any government spending.

"Even if "medicare" was a constructive move for Ontario, which we doubt, the timing of this Liberal pledge we see as totally irresponsible. Government give-away and extravagance at the federal level through recent decades have bankrupted Canada. We are embarked on a program of austerity which is supposed to correct our present poor credit rating on the international money marts.

"We are supposed to be pulling in our horns on irresponsible spending. Is this the time for politicians in Canada's senior province to be promising a vast new plan for socialist extravagance?

"Mr. Wintermeyer, we think you're way off the beam."




"George . . . the crisis is over . . . you can come out now . . . George!"

## Ottawa Report

BY JEAN CASSELMAN, M.P.

The calibre of debate has very definitely improved in the House of Commons. There have been more excellent speeches this Session than in any Session within my memory.

It is generally conceded that percentage wise the New Party has the most oratory, even before their Leader Tommy Douglas, arrives. Those of us who have never heard him are anticipating something interesting.

Douglas Fisher (Port Arthur), one of the old timers who held the eight members of the CCF together last Session, is back with his good voice, good vocabulary, rather off-beat but honest approach to every subject, and very often considerable humour and whimsy.

The new addition of real value in speaking ability is David Lewis of Toronto (York South). Of course his socialist opinions and distrust of free enterprise are distressing but they are expressed in the greatest good humour. Being versatile in his interests and observations, one may expect him to soon go on to another subject as he did this week in an effective attack on the Socred's bright star Real Caouette — "the group immediately opposite us are of course in a separate category. They have become not only blinded by doctrinaire orthodoxy; they have become the high priest of the worst in our economy and in our present system. I notice, for example, that some time ago the hon. member for Villeneuve, who is not here today, as he was not here yesterday — I wish I could have said it in his presence—was quoted as having said that Hitler is one of his political heroes." "He later explained that what he meant was the economic policy pursued by the German Government under Hitler during the 1930's, and not his political and dictatorial policies. I was interested to note in the Globe and Mail this morning, in a story about a meeting the hon. member for Villeneuve had at the University of Toronto yesterday, at the bottom of the front page, that someone asked him what were the economic policies of Hitler which he admired, and his answer was "I do not know what the economic theories were during Hitler's time in Germany." I can only come to the conclusion that the hon. member for Villeneuve admired Hitler for his economic policies, about which he knew nothing. I say in all seriousness that this is an important key to the hon. member's mind; I regret he is not here. More particularly, it is a key to the hon. member's tongue, which is a great deal faster than the other part; and, perhaps, a key also to Social Credit theory as a whole, that you admire something about which you say you know nothing."

With all due politeness the Member for Villeneuve, Mr. Cauette cannot be considered as an orator and had he been in the House when thus attacked would have found himself no match for Mr. Lewis. Regrettably for all of us who must listen to him so often, Mr. Caouette's oratory is only a storm of words, all sound and fury, somewhat overwhelming but not convincing.

## Of Many Things

BY AMBROSE HILLS

### MAKE LIFE IMPORTANT

"I couldn't care less," the man said.

He was talking about politics at the time. In his opinion, those of us who work ourselves into a lather about whether this country turns left or turns right are crazy. As he puts it, "I've enough to do to paddle my own canoe."

This standoffish attitude of his applied to many things. He couldn't care less, either, about who wins the Grey Cup. Or puts a man on the moon. "As long as I get three squares a day," says he, "I don't much care who spins the universe."

His favorite phrase is, "What does it matter?" He points out, with potent logic, that "all of us wind up with only six feet of earth in any event."

Around his town he has a reputation as a philosopher. Among the no-goods, that is. They like what he says. It is comforting for them to think that nothing matters much, because they have no intention of doing anything much and consequently little hope of having anything much.

Well, it's a free country. They are entitled to feel this way . . . . if they really do. I can't help feeling sorry for them. I suspect that down deep inside, they want very much to do things, to accomplish, to create. If one could suddenly pull their alibis out from under them, they might just manage a bit of distance yet. They might make their lives important, at least to themselves and those near and dear to them. Even if they hooked themselves right into the current of life for only a day or two, and felt the light coming on inside, it would be worth something. Like unused storage batteries, they are simply running down, and it is sad to see.

"Everything's breaking wrong for me," I heard another man say. But he was alive, and trying, and fighting it out. The light was on inside, and the motor was sputtering at least. And he cared — about a lot of things. About freedom, about sports, about business, about success and about failure; and, I suspect, he cared more deeply about his family and friends than does his philosopher neighbour who has schooled himself to care little about anything.

Involvement is the thing, even if you break your heart at it. There'll be light and warmth, even if you fail, as long as you are fully involved. And a darn good hard-fought failure tops rotting by a long way.

## KNOW YOUR Canada

Prepared by the Research Staff of ENCYCLOPEDIA CANADIANA

### WHAT IS A BOWFIN?

The bowfin is a fish of the Great Lakes region that is of considerable scientific interest because it is a modern survivor of a group of armoured fishes that were numerous in the remote past. In the evolutionary sequence, they came between the earliest types to appear in the primeval seas—the sharks and their relatives — and the modern bony fishes. The bowfin builds a distinctive nest, a depression in the mud, that is closely guarded by the male. It is not a commercially valuable fish and is looked upon as a serious enemy of valuable species.

### WHERE WAS CANADA'S FIRST WATER-POWERED MILL?

The earliest record of harnessing power for industrial use in Canada was the building of a waterpowered mill at Port Royal (Nova Scotia) in 1607 to grind the grain grown by Acadian settlers. Prior to that hand mills had been used, either crude homemade hominy blocks (pulping mills) or factory-made products. In New France, under the seignorial system, each seignoir was obliged to supply a grist mill for the use of his tenants. These mills were more often windmills than waterpowered mills, partly because of limited water-power resources in certain areas but also because the tower-like structure of the windmill served a secondary purpose as a fortification against hostile attack. Windmills were, however, undependable and inefficient.

## The Seventh Column

Winchester's usually quiet Halloween night was just a little different this year. With countless gangs of individuals making the rounds in addition to the hundreds of others who were house to house calling in costume, you could almost feel the air of uneasiness. When the count was taken the next morning it added up to a few dollars of property damage resulting in dismantled buildings, sawed off signs, a turned over van, and a few other acts which could have been worse. Over enthusiasm sometimes over-rules good sense, particularly on Halloween night. And although some of the antics were downright stupid, we'll have to admit that Winchester got off lucky compared to reports from the nearby countryside. In neighbouring townships the hooliganism spread to all corners. On one "country street" practically every mail box was destroyed. Another farm machinery operator reported a tractor almost wrecked . . . and so on. . . . Halloween is a night to have a lot of fun. When young people deliberately cause property damage the character of Halloween is destroyed and it is not fun any longer. It's not so long ago that this writer was out making the rounds on Halloween night with the boys. We were not angels either! In our day, along with a few others still prominent in the town, we were chased, yelled at and scared by the cop. BUT, although we did move the odd outhouse, and stretched a few plank across some thoroughfare, we never intentionally or unintentionally caused property damage. That is where we drew the line. Often, we came close but we had sense enough to appreciate values. Nobody minds the younger set letting off steam on Halloween night. It's when deliberate damage has been caused that irks most adults.

*The hunting season was less than two days old when the first "accident" report came in. Victim was a district man hunting in district deer country. We aren't aware of what happened. We only know that a man was shot. Many hunting accidents can be prevented by all hunters exercising care and hunting courtesy. The old saying of "look before you shoot" applies more than ever now that the hunting population has taken on such large numbers. We don't mind losing part of our population for a week or two. We do mind losing members of the community permanently because of a hunting accident. For your own sake and the sake of others practice safety measures when hunting.*

Thought for awhile the snow was going to leave us. Then came another blow, a dip in the mercury, and at time of writing most ground areas are still covered in this district. We're still hoping for a couple of nice weeks (a late Indian summer) but the weatherman seems to be crossing us up.

*Big game in Ottawa this week-end when the Rough Riders tangle with Montreal Alouettes in the sudden death affair to enter the Big Four finals. With the Als' strong showing of late, a lot of people are ready to sell the Riders short on this one. But being a stubborn RR fan we'll string along and call Ottawa in the Saturday fixture at Lansdowne. This sudden death game is almost a prehistoric affair. Time, we think, for the CFL Eastern division to revise its regulations providing a better and more fair play-off picture.*

Curling Club Opening is this Saturday night and according to the plans a Pot Luck supper will get underway at 6.30, followed by some friendly curling, games, dancing, etc. An open invitation is extended to all would-be curlers to be on hand at the Curling Club this Saturday night to join in the fun.

*Winchester Chamber of Commerce has been reorganized and a new slate of officers has been installed. A lot of new ideas have been voiced and the new executive is anxious to do everything possible to boost the town. You can help by doing any job well the Chamber may ask of you. This is not an individual effort, but a collective one, which if carried out by all members will benefit the entire town.*

From now until Christmas The Winchester Press will carry a lot of good, sensible advertising pertaining to Christmas shopping. Buyers of Christmas gifts should be able to find most of their items at home, and a good place to start is by reading the advertisements in this newspaper. Shopping at home is important to the over-all economy of the town and district and we hope that most people will consider this when they start out on their Christmas list this year.

## Meditations

BY REV. CECIL W. TUININGA

"Revelation 7:16: "They shall hunger no more, neither thirst any more."

All men live in hope. Where hope is wanting, life languishes. We live in hope of what the future will bring. So Scripture declares, "Hope deferred maketh the heart sick; but when the desire cometh it is a tree of life." —Prov. 13:12.

The poorest men often live with the highest hopes for the future. The remarkable thing is that Scripture gives to the poor the brightest hopes for the future. To the poor it says, "Blessed be ye poor; for yours is the kingdom of God."—Luke 6:20. Undoubtedly this does not mean that every beggar or pauper is guaranteed a place in God's kingdom just because he or she is poor.

To be a citizen of God's kingdom by virtue of poverty applies, we all realize, to something different than material poverty. It refers to spiritual poverty. Those who know themselves spiritually bankrupt, that is, without any spiritual possessions whatsoever, are blessed. They are blessed because their spiritual bankruptcy has brought them to seek redemption in the cross of Christ. Only these "poor" are assured a blessed future, for it is sinners Jesus came to save, as Scripture declares, "But go ye and learn what that meaneth, I will have mercy, and not sacrifice; for I am not come to call the righteous, but sinners to repentance."—Matt. 9:13.

Only those who confess and repent of their sins and seek forgiveness in the blood of the Son of God have eternal life. These alone can live in glorious hope, for Scripture declares, "By whom also we have access by faith into this grace wherein we stand, and rejoice in hope of the glory of God," and also, " . . . . Looking for that blessed hope, and the glorious appearing of the great God and our Saviour Jesus Christ."—Rom. 5 2, Titus 2:13.

Only repentent sinners, the "blessed poor," can live in glorious hope of the future. That future is for them most glorious. The complete and perfect salvation which Christ purchased on the cruel and accursed cross of Calvary will be theirs forever. This will be their future estate when Christ comes to make up His jewels on the great Day of Judgment. Then will be ushered in for God's elect eternal joys which no eye of man hath seen, no ear heard. The bliss of eternal life in glory will surpass the expectations of our wildest imaginations concerning heaven.

Scripture speaks sparingly about the eternal home of the redeemed saints. That which is revealed leaves us with a picture of unmarred blessedness. Nothing shall be wanting on the new earth or in the new heaven. Nothing can enter there to distress or annoy, for there will be no hunger, nor thirst, no pain or sorrow; nothing but endless joy and delight in God Triune. Blessed are all they who live in this troubled world in this glorious unshakeable hope.

## Sugar and Spice

By Bill Smiley

Now that the big shooting match of the century appears to be postponed, perhaps we can turn our attention to a more personal type of shooting that is no less lethal, but a lot more fun for all concerned. I refer to hunting.

* * * *

Each fall, I like to print some of the tips on hunting safely, especially for the re-assurance of the wives. But I haven't had the nerve to do it for the last three years. Why? Because the last time I produced a safe-hunting column there were some rather peculiar results. One fellow shot another fellow out of a tree, taking him for a partridge. Don't ask me what this bird was doing up a tree. Probably taking a bead on another hunter who, that same year, shot two more hunters out of a canoe, claiming they were moose. Hunters may lack a few of the finer things, but there's nothing wrong with their imagination.

* * * *

However, I think a decent interval has passed, and humanitarian instincts drive me to make one more attempt to preserve the human species while it is attempting to extinguish a few other species. Here goes, and every man for himself.

* * * *

The first and foremost rule of the bush is: never mix alcohol and gunpowder. Tastes like the devil. Just use ginger ale, coke, or whatever your normal mixer is.

* * * *

Before you start off on a hunting trip, look down the barrel of your gun to make sure nothing has built a nest in it since last year. If you can't see through the barrel, put in a shell and fire the gun. This usually removes any obstacles. It sometimes removes the head of the hunter as well, but that's neither here nor there. It's probably a little of both.

* * * *

Always have your gun loaded when driving to the hunting grounds. If there's a collision, and they can't cut you out of the wreckage, you can always shoot your way out. Besides, you'll get a real belly-laugh out of the look on the driver's face when he hits a bump, the gun goes off, and he has suddenly acquired a no-top convertible.

* * * *

You may find you have to climb a fence when you get there. A lot of hunters are killed trying to get through, or over, a fence while carrying their guns. Don't take chances. Grasp your gun firmly by the barrel, take a short run, and sail neatly over, using the musket as a vaulting pole.

* * * *

Now, how do we carry the gun? It should be held in the right hand, the barrel pointing toward the ground. And, of course, you always carry it with the safety catch off, in case you have to get a quick shot away. If the gun is held in this way, and you stumble over a root, you'll merely shoot off a toe. If you held it with the barrel pointing up, you might shoot your head off. And losing a toe, especially that one that's had an ingrown nail for years, is much preferable to losing one's head. Ask anyone who's done both.

* * * *

Don't wait till you see the whites of their eyes. If something moves in the bush, blaze away. It might be another hunter, but there's an even chance it's a partridge or a deer. Or a farmer.

* * * *

It's old fashioned to wear bright red clothing in the bush. Statistics show that 98 per cent. of the hunters who have been shot in the past ten years were clad in red garments. So why not wear something that blends with the bush? You can sneak up on the quarry that much easier, and there's a fair chance you can sneak past the other hunters, without being spotted. If they do see you, get away your shot first, then drop to the ground and let them bang away. They'll go home happy, telling everyone about the big buck they missed.

* * * *

If you happen to become lost in the bush, don't panic. Just run in circles as hard as you can, screaming at the top of your lungs and firing your gun as fast as you can. When you have run out of breath and ammunition, sit down quietly and take stock of the situation. If the stock-taking shows the shelves to be pretty bare, there's one solution. It works best if there's a good, stiff breeze. Just gather some birch bark, pile it in a clump of dry brush and start a roaring bush fire. When the firefighters arrive, you are no longer lost.

* * * *

One last word of caution. When you bag your first hunter, don't brag about it. It just isn't done, in hunting circles. Don't smirk of satisfaction as you carve that first notch in your gun. After all, there's nothing so unusual about your feat. Any fool can shoot a hunter. And quite a few do.

### Joke of the Week

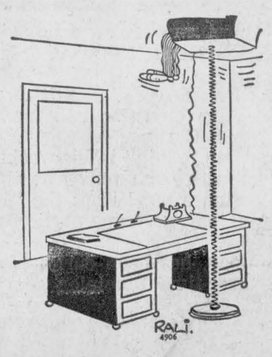

"I bought a swivel chair from you yesterday . . ."

# Fun For All At Annual Legion 100 Club Halloween Party

Despite the antics of a few resulting in some unnecessary property damage to home and business owners Halloween Night in Winchester was for the fun loving—and nowhere was there a more happy crowd than at the Legion-100 Club annual Halloween Party at the Community Centre.

With one of the largest crowds of youngsters—and oldsters too — on hand the party, like its predecessors, was characterized with colour, noise and fun.

It was a good party in every department and the costumes again this year seemed to be better than ever. Just about every kind of animal and thing was represented from Green Giant, represented so well by young Robbie Hutchison, to Stephen Workman's robot of aluminum cardboard boxes — from John Boyd's crazy face to Mike Dukelow's equally crazy costume. Both the old and the young got in on the act with the record numbers who turned up at the Community Centre.

Walter Johnson, vice president of Winchester 100 Club, was in charge of the whole affair and he was ably assisted by both members of the 100 Club and Legion Branch 108 who sponsor the big "do" each year. Everyone in costume not only received a noise maker (and they used them widely and noisily) but also a bag of typical Halloween treats of candy kisses, jelly beans and all the trimmings.

A wide assortment of cash prizes was handed out to the first and second place finishers in each of the many costume classes. With so many good costumes it was a most difficult task for the team of judges to come up with the winners in each group.

Prize winners in the various costume classes are shown on this page, although names in the larger groups are not given for a variety of reasons.

A full report of the Halloween Party appears elsewhere in this issue.

*Press Staff Photos*



## From the Batman

Mrs. Burt Hodgson, as the batman, won the prize for the oldest in costume — over 20!

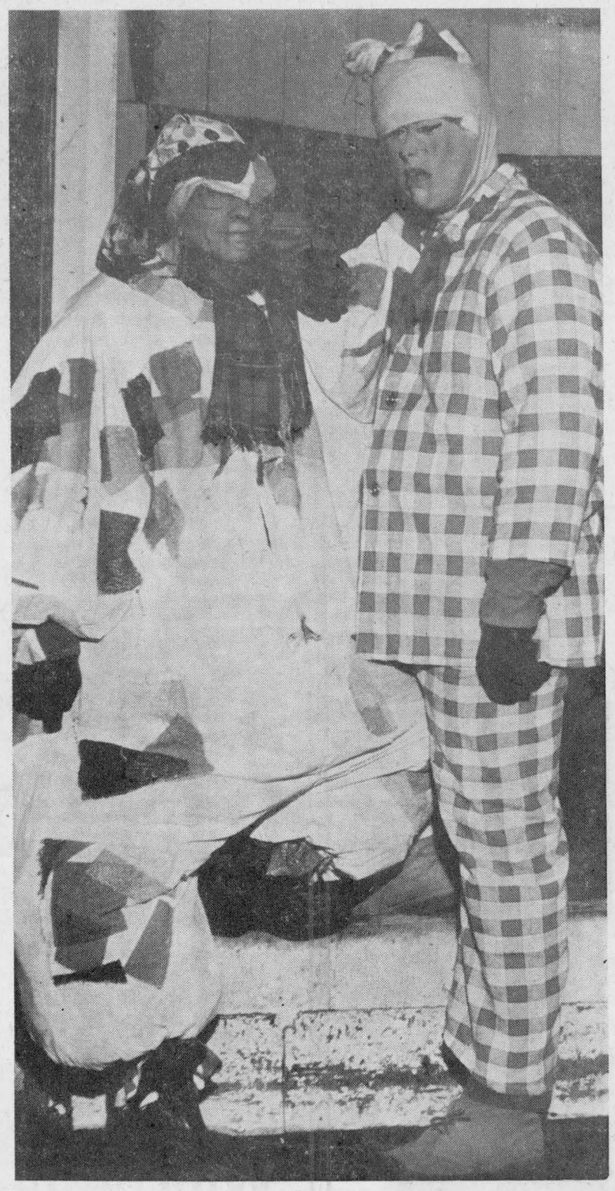

## To the clowns

Neil Potter and Michael Dukelow



## To Peter Pumpkin

Tommy Fawcett, 21-months-old son of Mr. and Mrs. Roy Fawcett, was youngest in costume.



## Costume class winners

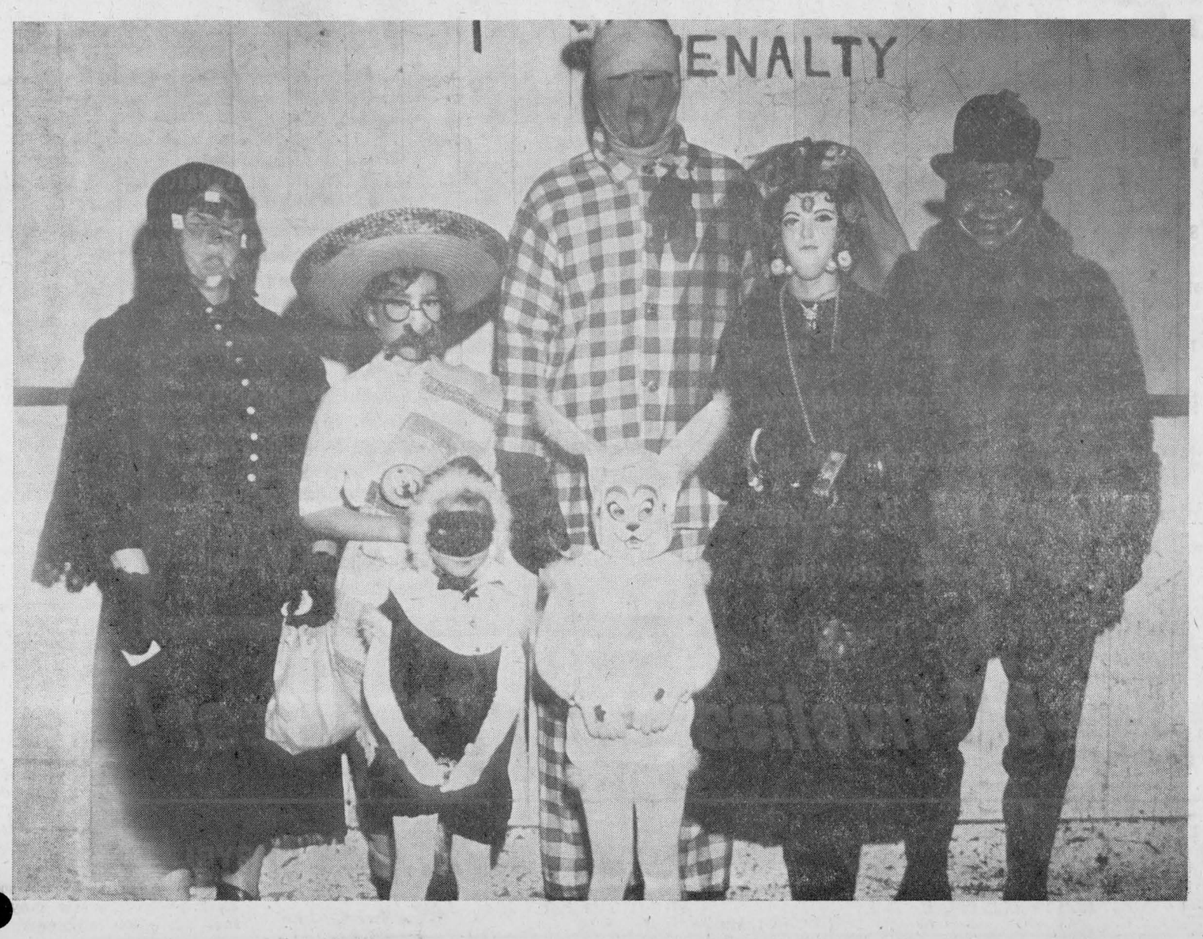


PONTIAC HAS THE FEATURES THE OTHER '63's WISH THEY HAD

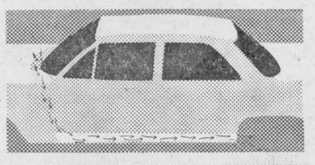

Water entering the cowl air intake flushes out corrosive elements . . . following air dries the entire inside of the rocker panel.

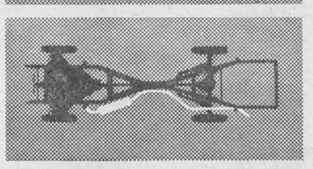

A new aluminized treatment provides extra protection against muffler corrosion.



Pontiac's smart new over-and-under headlights make night driving safer, easier, by lighting more road on high beam.

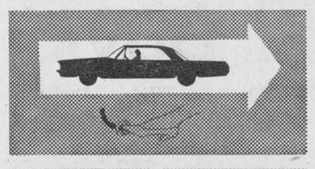

Every Pontiac has big, big brakes to ensure quick, positive stopping, every time. Backing up automatically adjusts the brakes.

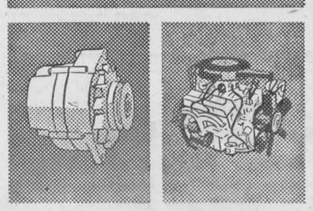

Pontiac's new Delcotron generator keeps charging your battery even while the engine idles.

Shown is one of the many powerful Pontiac V8's and there's a new lightweight Astro-Six, too.

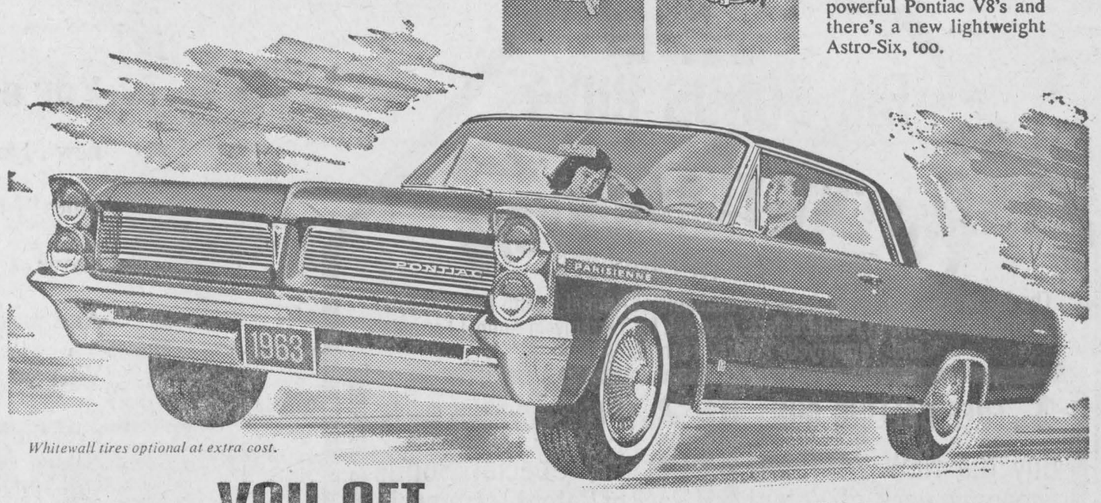


*Whitewall tires optional at extra cost.*

PARISIENNE SPORT COUPE A GENERAL MOTORS VALUE

P363C

YOU GET THEM ALL IN... '63 PONTIAC

*the car the other '63's wish they looked like*

Be sure to watch "The Tommy Ambrose Show" on the CBC-TV network. Check local listings for time and channel.

**Walter C. MacDonald Motors Winchester Limited**

*WINCHESTER, ONTARIO*

# Farm Credit Act Makes Federal Loans Easier

Small farmers stand a better chance of getting federal loans under new regulations under the Farm Credit Act, Agriculture Minister Hamilton said recently.

Changes in the regulations, related to legislative changes planned by the government, will "provide a much greater range of financial assistance to the small farmers all across Canada," he said.

The new regulations, adopted by the cabinet, would permit the Farm Credit Corporation in appraising farm values for loans, to give greater weight to the value of farm buildings used in specialized production such as poultrymen and greenhouse operators.

Another change would permit loans to farmers who depend on secondary income from other sources to supplement their farming revenue. In the past, only income from actual farm production could be considered in assessing a farmer's application for a loan.

Mr. Hamilton said the Farm Credit Corporation now will recognize income from specialized operations such as poultry and hog production based on the use of purchased feeds. Other secondary forms of income that now will be considered include returns from camping grounds and tourist cabins, part-time employment, pensions and annuities.

In the past, the general rule has been that loans must enable the farmer to obtain an economic farm unit, considering only the income from his agricultural land itself.

Mr. Hamilton said the greater flexibility in making loans will be most effective in helping borrowers whose principal—but not sole—occupation is farming.

The Commons now is considering a government resolution preliminary to a bill to increase the funds available to the Farm Credit Corporation and give farmers greater flexibility in the way they may use FCC loans.

## Dundas Team Places Second

At Ottawa Winter Fair last week Dundas County judging team placed a close second behind winning Lanark County. Lanark had 1876 points with Dundas only four points behind.

The team was composed of Ralph Fawcett, Don Johnston, Lester Robinson and Ed. Rose. The contestants from the seven counties judged and gave reasons on two dairy cattle classes, two beef cattle classes, one swine and one sheep class.

Ed. Rose was high scoring individual in the sheep judging division.

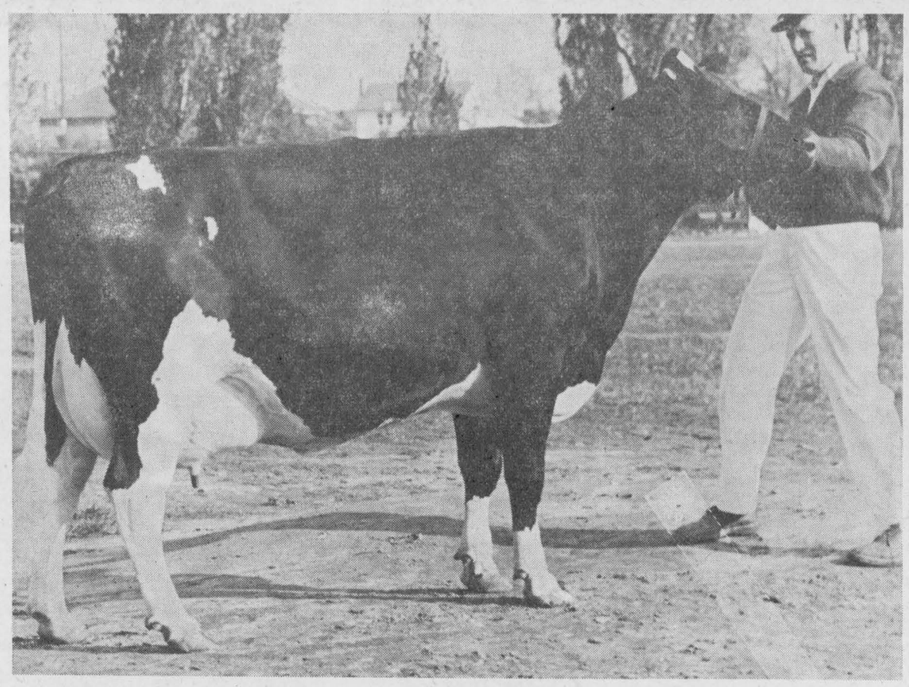

## Hugh Blaine's Champion Holstein

Mount Blow Alla Inspiration, owned by Hugh Blaine, Mountain, was the first prize milking four-year-old Reserve Senior and Reserve Grand Champion Holstein female at the Eastern Ontario Championship Holstein Show, held at Ottawa Winter Fair. — Holstein-Friesian Association Photo.

## 4-H Clubbers Show Well At Winter Fair

Twenty-six Dundas County 4-H Club members took part in the Ottawa Winter Fair Calf Show. Carl Smith of Chesterville exhibited the first place Junior Holstein calf from the counties of Dundas, Grenville, Hastings, Hull, Gatineau South and Argenteuil. Dundas also had the first and second place group in the same division.

Lester Holmes exhibited the reserve champion Guernsey calf, and two groups of Guernsey calves from Dundas placed second and third in keen competition.

More than 540 4-H Club members took part in this year's championship show.


**MURIEL'S FLOWERS**

Flowers for all occasions.

Phone 220 Winchester



**this bottle of beads could mean**



**SOMETHING TO YOU!**

This is our 25th anniversary of service to you and from now until Christmas we hope to bring you many 25th anniversary specials and Christmas gift ideas. And with every $3.00 or more purchase you will have the chance of making a guess of the number of beads in the bottle shown in this advertisement and on display at our gift-laden store. A special and beautiful 25th anniversary gift will be given away absolutely free to the person coming closest to the actual number of beads in the bowl. The Bead Guessing Contest ends December 22nd.

**Alex W. Davidson**

Jewellery — Watches — TV — Appliances

Phone 75 - - - Winchester



**CHRISTMAS CARDS...**

*A Great and Colourful Selection to Choose From . . . . For Business and Individual Use.*

ORDER YOUR CARDS EARLY THIS YEAR TO AVOID DISAPPOINTMENT

**Winchester Press · Phone 21**



**YOU'RE *Automatically* A BETTER COOK with a 'Superior' SP MOFFAT RANGE**



Here's a partner worthy of your culinary skill. Plain or fancy, every dish turns out even better than your best efforts in the past.

And it's pure pleasure to cook on the 'Superior' SP Moffat range, with all these features . . . automatic lighting on all burners • de-luxe clock with 4-hour timers • lift-off oven doors for easy cleaning • oven light and 16" window • thermostatic oven control.

COMPLETE WITH INSTALLATION AND "A.D.S." DELIVERY SERVICE

$2.30 PER WEEK

Automatic Delivery Service guarantees you a constant supply of fuel at all times. 61

**SUPERIOR PROPANE LTD.**

Phone KI 3-2813

MORRISBURG, ONTARIO



**get in and GO! GO! GO!**




FURY FOUR-DOOR HARDTOP

**'63 PLYMOUTH**

**You gotta' own one to catch one!** This new Plymouth's like a tiger on the road! Claws up the miles! Makes other cars look tame! A Plymouth on the prowl is a beautiful thing to see... lithe, sleek, rangy. And inside, all the roomy luxury six people could want. Visit your local Plymouth showroom today and look over the powerful new Plymouth line-up... the swank new Fury, the Belvedere, the Savoy. Then test-drive the '63 Plymouth for yourself. Turn the key and rouse a tiger!



**BATTERY-SPARING ALTERNATOR!** Standard on all '63 Plymouths, the alternator replaces the generator, and produces electrical current at all engine speeds—even when idling!

**NEW 5-YEAR OR 50,000-MILE WARRANTY!**

On all '63 Plymouths, the "power-train" (which includes the engine, transmission, torque converter, drive shaft, and universal joints, rear axle, differential and rear wheel bearings) is now backed by a 5-year or 50,000-mile warranty! This new warranty safeguards you against costly major repairs, greatly increases the resale value of your car, and is honoured by Chrysler of Canada dealers from coast to coast!

***the happy-GO-liveliest car of the year!***

WATCH FOR THE FOLLOWING TV SHOWS EVERY WEEK ON THE CBC NETWORK
PLAYDATE—THURSDAY
EMPIRE—FRIDAY

**W. J. L. Boyd & Sons Limited** CHRYSLER OF CANADA

*ST. LAWRENCE ST. WINCHESTER, ONT.*



**2 BIG BONUS BUYS IN POTENT TERRAMYCIN ANIMAL HEALTH PRODUCTS**

The following 2 big bonus buys are available at Animal Health Departments of Drug Stores and at Feed Dealers. Also ask for Terramycin Animal Formula and Terramycin Poultry Formula with AG-77.

**1. FREE BALLING GUN**

Buy the NEW 24 Tablet Economy Pack of Potent Terramycin A&D Scours Tablets and get a FREE balling gun—$1.98 value.

**STOP SCOURS IN HOURS!** Potent Terramycin A&D Scours Tablets provide the fastest, most effective treatment of scours for farm animals. Be prepared! Get this safe, convenient and economical treatment today.

**2. 12 FOR THE PRICE OF 11**

Get the Special Bonus Pack of Potent Terramycin Liquid Formula for Mastitis —Get 12 TUBES FOR THE PRICE OF 11!

**FIGHT MASTITIS BEST!** Potent Terramycin Liquid Formula for Mastitis gets you back to Milking for Profit — Faster! Here's the convenient, economical treatment that pays for itself by getting infected animals back in production — Faster!

389-62 PFIZER CANADA Agricultural Division

**La Rose Pharmacy** PHONE 34 WINCHESTER



# Winchester and District Delegates Attend Cancer Society Convention

Three hundred delegates from the largest provincial volunteer group in the world attended the 9th Women's Service Conference of the Ontario Division, Canadian Cancer Society, at the Lord Simcoe Hotel, Toronto, October 30 and 31.

A volunteer member of the Women's Service Committee from each of the Division's twelve districts, eight-five units and two hundred and forty-five branches across the province, attended the conference. Every phase of welfare service for cancer patients, including free pain relieving drugs for needy patients, and a newly established diversional therapy programme in the homes, was on a crowded agenda.

Mrs. Henry C. Krug, Kitchener, Division Women's Service Chairman, was Chairman of the Conference.

Among those delegates attending from District No. 1 were, top row, left to right: Mrs. Bower Potter, Winchester; Mrs. Angus MacDonald, Navan; front row, left to right, Mrs. E. R. Garvock, Ottawa District Chairman; Mrs. Elphege Lefebvre, St. Eugene.

*ONTARIO HOSPITAL AUXILIARIES*

## Decide To Change Name In Keeping With The Times

The name of the affiliated Auxiliaries in Ontario has been changed to Hospital Auxiliaries Association of Ontario, in line with the changing trend of volunteer work, which now includes over 1,000 teenage boys and girls assisting in 33 Hospital Auxiliaries throughout the province and 169 men working in nine Auxiliaries.

Over 600 delegates representing 70,642 members registered for the three-day meeting in conjunction with the annual Ontario Hospital Association convention held in the Royal York Hotel, Toronto.

Delegates attending the Convention from Winchester District Memorial Hospital Auxiliary included: Mrs. John Campbell of Vernon, Mrs. Arthur Thom of Williamsburg, and Miss Bayne of Morrisburg.

Mrs. George H. Raymond, Brockville, Public Relations Director, H.A.A., reported 15 new Auxiliaries and a new total of 200 affiliated auxiliaries serving 183 hospitals in Ontario. $1,119,345.00 was raised by Auxiliaries. $754,644.00 was given to hospitals to purchase everything from an incubator to full equipment of a major operating room. Nearly $60,000 was used to assist nurses' both for education work and recreation. Bursaries and scholarships for both students and graduates totalled $29,000.00.

Mrs. C. W. Sheridan, Ottawa, was was re-elected president of H. A. A. for a second term.

Other officers of the association serving with Mrs. Sheridan are:

Immediate past president, Mrs. W. P. Telford, Owen Sound; president-elect, Mrs. Wm. Smolkin, Perth; vice presidents, Mrs. C. G. Fraser, Hamilton; Mrs. H. B. Knap, Toronto; Miss Mary Percival, Sudbury; recording secretary, Mrs. A. H. Humble, Port Hope; corresponding secretary, Mrs. R. G. Johnson, Ottawa; treasurer, Mrs. Kenneth Bowes, Owen Sound; Director of Regions, Mrs. J. C. MacMicking, Markham; Director of Public Relations, Mrs. George H. Raymond, Brockville.


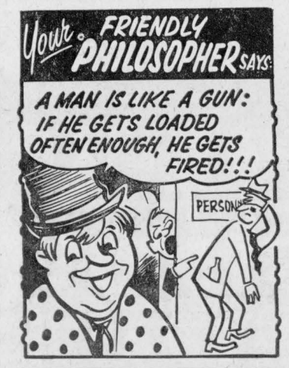


THE STATION ON THE CORNER THAT DEALS ON THE SQUARE
LEVERE'S SERVICE STN.
FINA "YOUR CAR'S BEST FRIEND"
PH. 315 WINCHESTER








TIME TABLE
STANDARD TIME

WESTWARD

Train No. 21 — Due Winchester 12.50 a.m. daily (flag stop for Belleville and beyond).

EASTWARD

Train No. 22 — Due Winchester 5.30 a.m. daily except Sunday (flag stop for Montreal).

No. 22—Sunday only, 6.52 a.m.

J. E. RICHARDSON, Agent

Canadian Pacific



SAVE MONEY

An Investors Syndicate plan will help you to have enough in the future. A plan can be tailored to suit your objective whether it's owning a new home, educating your children, buying a business or providing for your retirement. *See your Investors man — your best friend financially.*

WARD GOWLAND
48 Largo Crescent
Ottawa 5, Ont.

Investors syndicate OF CANADA, LIMITED
Head Office: Winnipeg • Offices in Principal Cities



ENGLISH BONE CHINA

CUPS and SAUCERS

Floral Patterns, Values Up To $2.50

Special 98c

JUICE GLASSES

Coloured Designs, Regular Value 10c

Special 6c

We Carry A Good Line of . . . DRY GOODS - TOWELS - SHEETS
TABLE CLOTHS - BLANKETS - FACE CLOTHS
PILLOW CASES - BED SPREADS - APRONS
TABLE MATS - Etc. — Many Items Nicely Boxed For Gifts.

DUNCAN'S Store

PHONE 56 WINCHESTER



*easy work... when you own a*



PIONEER COMPACT NU-17

The NU-17 is the only compact chain saw. For a low investment, this quality compact will make easy work of all your woodcutting chores. See it today. A demonstration will prove its versatility and simplicity of operation.

The compact NU-17—complete with 12" attachments

$159.50

PIONEER

PIONEER SAWS LTD.
PETERBOROUGH, CANADA

AL. CAMERON
Vernon, Ont.



DEAL DAYS SPECIAL
EXTENDED TO NOVEMBER 17th

$10.00

This coupon is worth $10.00 on the purchase of any new Pioneer chain saw. Trade-ins are accepted on this offer which expires Nov. 17, 1962.


# Final Tribute Paid Memory Dan Carlyle

Funeral services were held at the home of Mr. and Mrs. Thomas Reed, Main Street, Winchester, on Friday afternoon for the late Daniel Robert Carlyle, who died October 31st in the Winchester Memorial Hospital, after a lengthy illness.

Rev. A. Keeler, minister of Osgoode Baptist Church, Vernon, assisted by Rev. G. Cawfield of the Winchester Baptist, Church, officiated. Pall-bearers were Daniel P. Ferguson, Stuart Ferguson, Robert Carlyle, Howard McConnell, Henry Cinnamon and Harvey Linton. Interment was made in Reid's Mills Cemetery.

Surviving is his wife, the former Bessie Campbell, of Vernon.

Deceased was born near Dalmeny, on August 5th, 1888, a son of the late John Carlyle and his wife, the late Eliza Ferguson. He resided on the homestead where he was born until his retirement to Winchester in 1960 after a serious illness.

He was a member of the Osgoode Baptist Church, Vernon.


LIVE BETTER ELECTRICALLY



*Hoping for something—or saving for it?*

Make saving easier, more certain—use

THE ROYAL BANK "2-ACCOUNT" PLAN

ROYAL BANK


## Collect Over $30.00 For UNICEF

The children of Kenmore had quite an exciting Halloween night when, along with their shelling out activities, they collected for the first time for UNICEF. The results were most gratifying, with a total of $30.13 being raised. All boxes given out to the children were marked and turned back in, with Kenmore collecting $23.08 and Marvelville $7.45.

The communities are most grateful to the Principal of Marvelville Public School and all others who assisted in this worthwhile project to help the less fortunate children of the world.

Hot chocolate was served to the children in the Town Hall where the boxes were returned.


SURE FIRE RESULTS AT LOWER THAN LOW PRICES — PRESS CLASSIFIED ADVTS.



BONANZA
OK Used Cars
READY FOR ACTION

*1959 Vauxhall Velox* ..... $950.00
4-door, in medium blue and white, 6 cyl., reconditioned

*1955 Dodge Regent* ..... $175.00
4-door, green, above average condition.

*1960 Ford Fairlane 500* ..... $1,695.00
4-door, in mauve and white, automatic, 6 cyl., real sharp

*1959 Olds. Super "88"* ..... $1,650.00
4-door, saddle tan, power brakes, automatic, 2-tone

*1957 Plymouth Plaza* ..... $850.00
4-door, blue and white.

*1960 Chevrolet Belair* ..... $1,895.00
2-door, sierra gold, radio, 6 cyl., 2-tone, a beauty

*1957 Chevrolet "210"* ..... $900.00
4-door, in green clean.

*1960 Renault Daulphine* ..... $600.00
4-door, 2-tone, 4 cylinder

WE ARE PROUD OF OUR USED CARS, RE-PRICED TO SUIT
—FINANCE AVAILABLE ON OUR GMAC PLAN—

CONTACT OUR SALESMEN—Gerald Templeton, Kemptville; Eric MacDonald, Metcalfe, Phone 17R41; L. Cooke, Kars; and Russ Pyper, Manotick Station.

JOHNSTON Motor Sales (Kemptville) LIMITED
Kemptville, Ontario Phone 258-3403



OUR CHRISTMAS PRESENT TO YOU



LUCKY PURCHASE EVENT

Starting November 8th, each time you make a $5.00 purchase, or each time you make a $5.00 payment on your convenient charge account you will receive a lucky purchase stub.

Each Friday at 6 p.m. from now until Christmas, one stub will be drawn and a lucky person will receive a $5.00 credit note which may be applied on any purchase. Winners of this weekly event will be published in The Press.

GRAND PRIZE DRAWING ON CHRISTMAS EVE

On Christmas Eve at 9:00 p.m. the Grand Drawing for a 5-pc. Dinette Suite will be made. All stubs are eligible for this Grand Drawing.

*"A Small Deposit will hold any article for Christmas Delivery"*

*Shop Early and Have More Chances In This Lucky Purchase Event.*

Christmas GIFT CENTER for the whole Family

VICE & CRAIG

Phone 13 or Zenith 72900
Winchester

# Especially For Women

*Nine Units Represented*

## Hospital Auxiliary Nov. Meeting

The November meeting of the District Memorial Hospital Auxiliary, held last Thursday, was attended by 36 members from nine units. The Auxiliary prayer was read in unison.

Minutes of the October annual meeting were read. Mrs. Campbell gave a brief account of the Regional Conference held recently in Smiths Falls, and gave highlights of the discussion.

Mrs. Campbell and Mrs. Thom of Williamsburg were delegates to the Hospital Auxiliaries Convention held in Toronto last week for three days. Each gave an excellent report of activities and round table discussions. Miss Bayne, of Morrisburg, also attended this Convention.

Mrs. Chester Robinson will be the new convener of the Tuck Cart and will order future supplies. Morewood Unit will take over the Tuck Cart for November. This will operate on Tuesdays and Fridays instead of Tuesdays and Thursdays from now on. It is believed that this will be a better service to the patients.

## Newlyweds Honoured

A reception was held at the home of Mr. and Mrs. John Belway, Mountain Township, on Saturday evening in honour of Mr. and Mrs. Ralph Hamilton (nee Shirley Belway) who were married recently.

The honoured couple were seated in decorated chairs, and a presentation of an automatic toaster, steam iron and gold leather hassock was presented by Mrs. David Patterson and Mrs. Paul Johansen, on behalf of the neighbours. Miss Carol Patterson read the accompanying address to which Mrs. Hamilton replied.

Following a social hour, refreshments were served by the joint hostesses.

## Holmes - Baldwin Vows Exchanged At Inkerman

A quiet but pretty double-ring ceremony was solemnized recently at the home of Mr. and Mrs. Harold Baldwin of Inkerman when their only daughter, Patricia Jean, was united in marriage to Thomas Lyall, son of Mr. and Mrs. Thomas Holmes, of Mountain. Rev. S. Robertson, officiated, assisted by Mr. Mervyn Peters of Inkerman United Church.

Given in marriage by her father, the bride wore a gown of white nylon chiffon over taffeta with surplice neckline and bouffant skirt. Her headdress was of pearls and rhinestones, with a shoulder-length veil. She wore a crystal necklace and ear-rings, and carried a bouquet of red roses and ivy.

The bride was attended by Mrs. David Douglas, of Ottawa, wearing a pale pink organza gown with matching headdress and carrying a nosegay of pink carnations. David Douglas acted as best man.

Following the ceremony, a turkey dinner was served. For her wedding trip to Niagara Falls and Algonquin Park Mrs. Holmes wore a beige vocama dress with rose accessories.

Mr. and Mrs. Holmes will reside in Winchester where Mrs. Holmes is on the staff of the Memorial Hospital.



*Mr. and Mrs. Ralph W. Hamilton*

Pictured following their recent marriage at Mountain. The bride is the former Shirley Ann Belway, daughter of Mr. and Mrs. John Belway, Mountain. The groom is the son of Mr. and Mrs. Stanley Hamilton, of Ingleside.—Photo by Roy's Studio, Cornwall.

## Nurses To Work At San Francisco

The following nurses from the Civic Hospital, Ottawa: Barbara Gene Lefebvre of Winchester, Connie McLeod of Greely, and Diane Reddick of Renfrew, left for San Francisco by plane on October 30 where they will be employed at the Southern Pacific Railways' Hospital in that city.

## Howard E. Tupper Dies Following Lengthy Illness

Well known Williamsburg district farmer Howard Emerson Tupper died in Winchester District Memorial Hospital last Sunday, following a lengthy illness.

Born at Williamsburg, November 17, 1912, he was a son of the late Richie Tupper and Cynthia Garlough and had lived in the Williamsburg area throughout his lifetime excepting a brief time spent in Cornwall. On April 5, 1933, he married the former Alice Barkley of Winchester.

Surviving in addition to his wife are three daughters, Mrs. Ralph Dillabough (Betty), of Williamsburg; Mrs. Hubert Wells (Barbara), of Williamsburg; and Mrs. Lyle Hess (Anna), of Ottawa; and four sons, William of Williamsburg, Roger of Ottawa, Steven, 10 years,and Philip, 4 years, at home.

Also surviving are three sisters, Mrs. Mary Boden, of Cornwall; Mrs. A. Beckstead (Isabelle), Chesterville, and Mrs. Garfield Lapierre (Zola), of Brinston, as well as two brothers, George of Morrisburg, and Jacob of Dundela.

Funeral service was conducted at Williamsburg United Church with Rev. W. Adam officiating. Pall-bearers were Harry Garlough, Cecil Garlough, Ross Wingard, Carman McIntosh, Fred Weaver and Garnet Stata.

Interment was made at Williamsburg Cemetery.

## BIRTHS

**Following is the list of births at the Winchester District Memorial Hospital during the past week:**

On Wednesday, October 31, 1962, to Mr. and Mrs. Lyall Levere, Winchester, a daughter.

On Wednesday, October 31, 1962, to Mr. and Mrs. Albert McCooeye, Edwards, R. R. 2, a son.

On Wednesday, October 31, 1962, to Mr. and Mrs. Sieger Mulder, Mountain, R. R. 3, a daughter.

On Friday, November 2, 1962, to Mr. and Mrs. Rudolf Topolinsky, Winchester, a son.

On Friday, November 2, 1962, to Mr. and Mrs. Eric Therkelsen, Embrun, R. R. 1,, a daughter.

On Monday, November 5, 1962, to Mr. and Mrs. Laurier Leduc, of Crysler, a son.

On Monday, November 5, 1962, to Mr. and Mrs. Sheridon Cummings, of Williamsburg, a son.

GET MORE OUT OF LIFE GO OUT TO A MOVIE!

BOWLING!
OPEN BOWLING
Friday and Saturday Nights
FOR RESERVATIONS
PHONE
444
FLORA'S
Lunch and Bowling Alley
Jean and Dalton Kenney
PROPRIETORS
PHONE 444 - WINCHESTER

STORMONT, DUNDAS & GLENGARRY HEALTH UNIT
announces
PRENATAL CLASSES
at the Winchester Memorial Hospital Board Room on
THURSDAYS from 2:00 to 4:00 p.m. starting
NOVEMBER 1st, 1962
The Public Health Nurse helps the mother carry out her doctor's instructions, teaches prenatal hygiene and assists in planning for the new baby. Instructions and practice in breathing and relaxation exercises are part of each class. If you wish further information, contact your family doctor.
24-26c

## Planning Board Requests Zoning By-Law Change

A planning board request for the changing of the Township's zoning by-law has been held over for further discussion in Williamsburg Township.

Meeting on Saturday at the I.O.O.F. Hall in Williamsburg, Council instructed Clerk Keith Schell to advertise for tenders on the Marcellus-Shaver drain and also authorized the clerk to extend congratulations to the MLA for Grenville-Dundas, Hon. Fred M. Cass, on his recent appointment to Attorney General.

Council will inform the Department of Highways that the new street in the Police Village of Williamsburg will be named "Park" Street. By-law 1566 for the levying of rates and assessments was given its third reading and passed.

Accounts passed for payment were: Roads and Bridges, $15,768.86; Relief, $508.21; Salaries, $358.33; Drains, $2,449.14; Grants, $200.00; Fire Debenture, $1,380.00; Supplies, etc., $331.36.

## " COUNCIL "

(Continued from Page 1)

some members of council may hand in their resignation on Nomination Night.

At Monday night's meeting Council voted in favour of sending a cash donation to the Muscular Dystrophy Association of Canada and also decided to purchase a wreath for the Remembrance Day Service.

Contracts for the heating of the town hall went to John Fader and Son for the oil furnace and to Lawrence Loucks for the installation of four 500 electrical units in the auditorium.

Council has been instructed by the Department to make certain all municipal vehicles, snow plows, etc. are equipped with blue flashers. This has been stipulated in Council's calling of tenders for snow removal which appears on Page six of this issue.

Council revealed that six more lights would be placed on secondary streets in the town, similar to the lights being used on Victoria Street. It was also revealed that identification signs for the Clerk's office and other departments would be placed at the Town Hall, similar to lettering already in use at this building.

Accounts were: Hydro, $5,525.22; Water, $229.41, and Municipal, $3,306.51.

## TENDERS

### Snow Plowing - Snow Loading

Tenders will be received by the undersigned until 6.00 o'clock November 17, 1962, for Snow Plowing and Snow Loading in the Village of Winchester. All snow removal machines and trucks to be equipped with a satisfactory blue light as required by Department of Transport regulations.

Lowest or any tender not necessarily accepted.

C. R. ROBINSON, Clerk,
Village of Winchester.

26-27c

STORMONT, DUNDAS AND GLENGARRY HEALTH UNIT

## IMMUNIZATION CLINICS

For Diphtheria, Tetanus, Whooping Cough, Polio, etc., for Infants and Pre-school Children will be held as follows:

Finch—Community Hall, Thursday, November 15th, 9.30 a.m.
Crysler—Separate School, Thursday, November 15, 11.00 a.m.
Morewood—Presbyterian Church Hall, Monday, November 19, 9.30 a.m.
Chesterville—Theatre, Monday, November 19, 10.30 a.m.
Inkerman—New Public School, Monday, Nov. 19, 2.00 p.m.
Winchester—Library, Monday, November 19, 3.00 p.m.

Jo-Anne Shoppe
PHONE 10
WINCHESTER

Special Feature! Special Feature! Special Feature!
Non-Run Nylon Hose by Phantom and Kayser 1.50
A new pair if they run! Even though you snag a thread, the snag will never turn into an unsightly run in the body of the stocking. They are still sheer, all-nylon stockings and you should give them the same gentle care you give to any fashion hose. Sizes 8½ to 11.
Feather-Touch Seamless Stretchy Nylon Hose 1.00
This group of nylon hose is regularly priced at $1.35. Petite, Tall. Colours-Tangy Beige, Barktone
Special Feature! Special Feature! Special Feature!

COATS...
Smartly styled coats. Some with fur fabric lining. Beautiful Wool & Mohair or Cashmere Colours are Red, Green, Brown, Black and Beige. Sizes in group are 10 to 20.
24.95 to 49.95

Stretchy Slims...
Just what you have been looking for. Colours include Black, Green, Brown. Sizes 10 to 20.
7.95 and 9.95

Bargain Centre
SKIRTS $3.98
Special Selection of Skirts. You will have to see them to appreciate the quality and styles of these garments. All colours. Sizes 6 to 18. (Made from a Wool-Flannel material.)
SLIMS $3.98 to $5.98
BE SURE AND HAVE A LOOK AT OUR SPECIAL BUY OF SLIMS. Plaids, Velvets, etc. Sizes 10 to 20. Well made. Good Fitting

KING SIZE VALUES



ALUMINUM CHRISTMAS TREES
6½-foot 6.99
4½-foot 5.55
FREE ROLL OF TAPE with every HOCKEY STICK Reg. $1.39 Value 99c

IGA featuring Westminster Paper Products

SCOTTIES Facial Tissues Lilac, Pink, White Yellow 2 economy pkgs. 45c
CUT-RITE Waxed Paper 100-ft. roll 25c
PUREX Toilet Tissue assorted colours and white 2 rolls for 25c
FREE 25 EXTRA GOLD BOND STAMPS with the purchase of Scott Towels assorted colours and white 2-roll pack 49c
FREE 25 EXTRA GOLD BOND STAMPS with the purchase of SCOTT Family Napkins assorted colours and white 2 pkgs. 60's 37c
SCOTKINS WHITE (pkg. of 50's) Serviettes 2-39c
FREE 50 EXTRA GOLD BOND STAMPS WITH THE PURCHASE OF EVERY SCOTT Plastic Towel Holder for 49c
FREE 25 EXTRA GOLD BOND STAMPS WITH THE PURCHASE OF SCOTT "Big Roll" Towels for 39c
SCOTT — Yellow, Pink, Lilac, Aqua, White Toilet Tissue 4-35c
CUT-RITE (100-ft. rolls) Wax Paper Refills 2-57c
SCOTTIES Hankie Pack (pkg. of 200's) Tissues Lilac, Yellow, White, Pink 2-29c
SCOTTIES VANITY PACK (pkg. of 200's) White Tissues 2-29c

CANADA NO. 1 TABLE POTATOES 50 lb. bag 89c
CANADA FANCY McINTOSH (6-qt. basket) APPLES basket 49c
CALIFORNIA NO. 1 EMPEROR RED GRAPES 2 lbs. 29c
NO. 1 FRESH (10-oz. cello pkg.) SPINACH ea. 19c
NO. 1 FRESH (24-oz. pkg.) PARSNIPS ea. 19c

REYNOLD'S (12 in. — 25 ft.) FOIL WRAP each 29c
IGA CHOICE (20-oz. tins) GREEN PEAS 2-29c
YORK FROZEN Cherry or Blueberry (24-oz. pkg) FRUIT PIES each 49c
FREE 50 EXTRA Gold Bond Stamps with the purchase of Patterson's Peppermint Patties 2 pkgs. for 77c
FREE 100 EXTRA Gold Bond Stamps with the purchase of every pkg. of 40 PAL BLADES for only 89c
FREE 25 EXTRA Gold Bond Stamps with the purchase of every 14 oz. pkg. Kraft PEANUT BRITTLE for only 49c
FREE 100 EXTRA Gold Bond Stamps with the purchase of 8-oz. btl. Helene Curtis EGG SHAMPOO for only 89c
HOSTESS (pkg. of 100) TEA BAGS each 69c

FRESH GRADE "A" OVEN-READY FRYING CHICKENS 2½ to 3 LB. Average 35c lb.
FRESH CHICKEN LEGS or BREASTS lb. 57c
FRESH CHICKEN WINGS lb. 29c
FRESH LEAN (Sliced or By The Piece) SIDE PORK lb. 49c
FRESH SLICED PORK LIVER lb. 29c
Tablerite WIENERS lb. 45c

PORTEOUS' IGA VERNON
WINCHESTER IGA LEN STECK
BARCLAY'S WILLIAMSBURG

# Cards Of Thanks...

CARD OF THANKS—I would like to take this opportunity to express my sincere thanks and appreciation to all my relatives, neighbours and friends for their visits, cards, gifts and flowers while I was a patient in the Cornwall General Hospital. Special thanks to Susan McMillan for assisting in our home; also to Mrs. Raymond Smith of Toronto and Mrs. Gerald McMillan of Chesterville for spending some time with me in hospital.—Mrs. Andrew McMillan. 26p

CARD OF THANKS—I would like to take this opportunity to express my sincere thanks and appreciation to all my friends and relatives for their visits, cards, flowers and treats while I was a patient in the Winchester Memorial Hospital. Special thanks to Dr. H. Justus, the nursing staff, Rev. A. J. MacDonald and Rev. W. D. Mack. 26p —Mrs. Lena Bell

CARD OF THANKS—I wish to take this opportunity to thank my friends for cards, treats and visits while I was a patient in Winchester District Memorial Hospital. Special thanks to Drs. Justus, Rosenquist and Millar, nurses and staff, and to all those who in any way helped my family while I have been sick.—Don Workman. 26p

## IN MEMORIAMS

CASSELMAN — In memory of a dear father, Rufus Casselman, who passed away November 4th, 1958.

Always so good, unselfish and kind,
Few on this earth his equal we find;
Honourable and upright in all of his ways,
Loyal and true to the end of his days.

26p —The Family

SEARS—In loving memory of a dear wife and mother, Esther Sears, who passed away November 5th, 1961.

We do not need a special day
To bring you to our mind,
For the days we do not think of you
Are very hard to find.

If all this world were ours to give,
We'd give it, yes, and more,
To see the face of mother, dear,
Come smiling through the door.

26c —Garnet and Family

*Has your Subscription expired?*

## TENDERS

### TENDERS WANTED

Sealed tenders for the operation of refreshment concession at the Winchester Community Centre will be received by the undersigned up to 6 p.m., Monday, November 19th, 1962.

LLOYD A. LAPORTE, Secretary.
26-27c

# PROFESSIONAL DIRECTORY

**CASS & CASS**
LAW OFFICES
Winchester, Phone 11.
Chesterville: Ph. HIllcrest 8-2735
Bank of Nova Scotia Block.

GRAHAM L. CASSELMAN, C.L.U.
Crown Life Insurance
Group Insurance - Pension Plans
Phone 346 W 5 - Winchester

**H. E. BICCUM**
District Representative for North American Life Insurance Co.
A complete Insurance Service for all lines of Fire and Casualty Insurance, including Hospitalization. Also Real Estate Broker. Telephone 311, Winchester.

LADIES' AUXILIARY
Canadian Legion, B.E.S.L.
Branch 108, Winchester
Meets the Fourth Thursday of each month at 8.00 p.m. in the Legion Hall, Winchester. All eligible women are welcome.
MRS. RUBY LANNIN, Pres.
MRS. NORMA CASSELMAN, Sec.

CANADIAN LEGION
B. E. S. L.
Branch 108, Winchester
Meets on the First Monday of each month in Legion Hall, Winchester.
All War Veterans Welcome
BASIL DAWLEY, President
LEROY STRADER, Sec'y.

OPPORTUNITY TO INVEST IN CANADA'S FUTURE
Savings and Investment Corp.
Mutual Fund of Canada Ltd.
Savings Investment Trust Co.
PETER WARKENTIN
Division Manager
R. R. 2, WILLIAMSBURG

HAROLD D. POAPST
District Representative for North American Life Insurance Co.
Complete Insurance Service
Automobile - Fire - Wind - Etc.
Real Estate Broker
Phone 446 - Winchester

S. EARL FREELAND, C.L.U.
The Manufacturers' Life Insurance Company
Suite 403, Victoria Building
140 Wellington St. — OTTAWA
Telephones: Office CE 2-3507
Res. Winchester 292

ATTENTION, CAR BUYERS!
Our Low Cost Financing and Insurance Plan will help you make a better deal. Before you buy talk it over with us!
H. E. BICCUM
Insurance and Real Estate
Phone 311 - Winchester

**MONUMENTS**
**L. D. Wells & Sons**
Formerly C. C. Stubbs & Co.
MONUMENTS and CEMETERY LETTERING
on No. 2 Highway opposite the New Union Cemetery
PHONE KEystone 4-2255
ROSS McCONNELL Representative
WINCHESTER, Phone 264
"The Most Modern Shop In Eastern Ontario"

LIFE INSURANCE
District Representatives of the Mutual Life Assurance Company of Canada; Lyall M. Crowder, South Mountain, Telephone 52; L. Keith Crowder, Brinston, Phone South Mountain 681r13. Office Phone 50.

The Investors Group
Investors Syndicate of Canada Ltd.
Investors Mutual of Canada Ltd.
Investors Growth Fund of Canada Limited.
Investors International Mutual Fund Ltd.
Investors Trust Company
WARD GOWLAND
48 Largo Cres. Ottawa 12

HENDERSON LODGE NO. 383
A. F. & A. M., WINCHESTER
Meets in the new Masonic Temple, on the Second Thursday of each month at 8.00 p.m.
Visiting Brethren Welcome
KEITH CARKNER, Wor. Master
DR. W. A. SHERWOOD, Secretary

CROWDER'S INSURANCE AGENCY
All Lines of General Insurance
Office Phone 50
L. M. CROWDER ..... Res. 52
C. H. CROWDER ..... Res. 55
SOUTH MOUNTAIN, ONTARIO

FRASER INSURANCE SERVICE
Bill McVey - Jim McVey
Phone METCALFE 157
Auto - Fire - Farm - Life and Liability

For Cemetery Memorials See
W. J. L. BOYD & SONS
Representing
R. M. Best Granite Co., Kingston
Architects and Craftsmen of Civic and Private Memorials. Church Memorials of Bronze, Marble and Brass
PHONE 325 - WINCHESTER

G. WILLIAM GORRELL
Barrister, Solicitor, Notary Public
PHONES—Office, KIngsdale 3-2922
Res. KIngsdale 3-3195
MORRISBURG - ONTARIO

SUMMERS INSURANCE SERVICE
H. E. Summers - E. R. Summers
TELEPHONE 399
A Complete Insurance Service for all lines of Fire, Casualty and Life Insurance. Also low cost Automobile Financing and Insurance Plan.

ELECTRICAL APPLIANCES
Full line of Beatty and RCA Victor Electrical Appliances including Electric Stoves, Refrigerators and Freezers, Washing Machines, Dryers, Oil Space Heaters, Televison.
ROSS H. BECKSTEAD
Phone KI 3-2103 - Williamsburg

**D. HUGH THOMPSON and SON**
General Insurance
Telephone KI 3-2287
WILLIAMSBURG, ONTARIO

ROCK OF AGES — FAMILY MONUMENTS
Look for this seal. It's your guarantee of permanence.
J. L. KINKAID
Phone KI 3-3184
Morrisburg
Authorized Dealer
"Cemetery Lettering"

**ARTHUR A. CRAWLEY & CO.**
OTTAWA - MONTREAL - BROCKVILLE - TORONTO
SUDBURY - NORTH BAY - SAULT STE. MARIE
Ottawa Address—132 Lyon Street. Telephone 3-7715

CORNWALL - OTTAWA - MORRISBURG
**McLEOD, COMRIE & CO.**
CERTIFIED PUBLIC ACCOUNTANTS
Licensed Trustees in Bankruptcy
Tel. WE 2-3613 Cornwall
Tel. KI 3-2922 Morrisburg

# LOST • RENT • SELL • BUY • HIRE • TRADE
# "YOU'LL FIND IT IN THE WANT ADS!"
# FOUND • SERVICE • EMPLOYMENT • PERSONAL

## FOR SALE

FOR SALE— One 30-30 Winchester used 1 year. Phone KI3-2252, Williamsburg. 26p

FOR SALE—Manure Bucket, 200 feet of Litter Carrier Track and Swing Pole. Apply to Hector Belanger, R.R.4, Winchester, Phone 169J1. 26-27p

FOR SALE—1 Crib, Springs and Mattress; 1 High Chair; 1 Girls', 3-piece winter coat set, in green, size 6-6X; 1 large hockey game with magnetic puck. Apply to Mrs. Eldon Turner, Phone 187W5, Winchester. 26p

FOR SALE—1962 Chevrolet Bel Air Sedan, 6 cylinder, automatic transmission, Silver Grey with Red interior, built-in Transistor Radio, Plastic Seat Covers and Rubber Floor Mats, 15,000 actual mileage, guaranteed in perfect condition. Apply to Ralph S. Allison, Phone 346J3, Winchester Springs, Ont. 26-28c

## TO RENT

FOR RENT—Hot Water Heated 7-room house and basement, Church St., Winchester. 3-bedrooms with bath, hot and cold water, heat and electric stove supplied. Apply to W. J. L. Boyd, Winchester. 26c

MODERN HOUSE FOR RENT—7-rooms, available immediately, new bathroom and built-in kitchen. Apply to Bill Strader, Phone Williamsburg KI3-2625. 24tfc

FOR RENT—Half of double house in South Mountain. Apply to Mrs. Neil Doyle, South Mountain.

FOR RENT—Farm House, all conveniences, north of Metcalfe, in exchange for part time work with riding horses and caretaking. State experience, occupation and references. Apply in writing to Box H-999, The Winchester Press. 25p

## AUCTION SALE

**HOUSEHOLD EFFECTS, HORSE DRAWN MACHINERY, ANTIQUES**

There will be offered for sale by Public Auction on Russell Street in the Village of Russell, Ontario, on

**SATURDAY, NOVEMBER 17, 1962**

Starting at 1.00 p.m. sharp:

3 Double Beds, with inner spring mattresses, complete; 4 Dressers; 1 Wash Stand; 1 Oak Dining Room Set — buffet, table and chairs; 1 Black Walnut Table; 1 Oak Table; 3 Rocking Chairs; 2 Arm Chairs; Kitchen Table and Chairs; Odd Chairs; 1 Floor Rug; Large Quantity of Old Picture Frames; 2 Old Guns; Quantity of Dishes; Household Utensils; Large Quantity of Very Old Books and Magazines; 1 Magazine Rack; 1 Grahamette Electric Stove (220); 1 Old Dog Power; 1 Churn; Old Cider Press; 1 Old Grain Cradle; 1 Automatic Glad Iron; Other Antiques and many Useful Articles.

1 M. H. Grain Binder; 1 M. H. Corn Binder; 1 Gang Plow; 1 Walking Plow; 1 Manure Spreader; 1 Farm Wagon, and many other articles.

TERMS—CASH
MRS. ALEX LITTLE, Prop.
STEWART JAMES, Auct. 26c

## Thank You...

To the multitude of friends of our beloved brother, the late T. Carl Reilly, his sister and brother wish to express their deep appreciation and thanks for the many kindnesses shown him during his recent illness, and for the many acts, in respect of him following his death, and, in consideration of those who were close to him.

# FEED NEWS

* * * *

**COPPERIZED CATTLE MINERAL**

**Soil in certain areas has been found deficient in copper. This in turn causes a lot of trouble with cattle fed on pasture, hay and other crops grown on this copper deficient soil.**

**Symptoms of copper deficiency in cattle are a general unthrifty appearance, hair is long and dry and in many cases the condition takes the form of an acute diarrhoea. In young stock, growth is retarded. Where copper deficiency is suspected a blood test should be made by a veterinarian.**

**The Ontario Department of Agriculture has been working on this problem for some time. They have found that this copper deficiency condition can be controlled by feeding copperized mineral. This is available through authorized dealers and at a cost of only slightly more than regular mineral. Feeding directions much the same as regular mineral.**

**We will have this copperized mineral in stock all the time and we will be glad to supply it where needed.**

**It is definitely recommended where copper deficiency is indicated. Further information may be obtained from your Agricultural Representative.**

* * * *

**Fennell Feed Co. Ltd.**
Telephone 134 or 136

**CLASSIFIED ADVERTISING RATE**

**For Sale, Wanted, Lost and Found Advts., not over 25 words, 75 cents for the first insertion and 50 cents for each subsequent insertion. Cards of Thanks, $1.00 minimum. In Memoriams, $1.00 with four-line verse; 25c for each extra 4 lines of verse. Advts. for this column are inserted on a CASH BASIS only. They will not be accepted over the phone or by mail unless the party has an open account with us, or unless the cash accompanies the order.**

## FOR SALE

FOR SALE—One Holstein Cow, six years, due to freshen January 3rd. Apply to Jas. Shaw, R.R.2, Winchester, Ont. 26p

FOR SALE—Findlay Oil Space Heater with fan, in good condition. Apply to John Venema, R.R.1, Mountain, Ontario. 26p

FOR SALE—3 Evening Dresses, in very good condition, reasonable. Apply to Linda Ross, Phone Winchester 341. 26c

FOR SALE—Beatty Washer, reasonably priced. Apply to Mrs. P. Durant, Phone 190, Winchester. 25-26p

FOR SALE—Myers Deep Well Pump and Tank, also a Beatty Shallow Well Pump and Tank. Phone 245 or Box 59, Winchester. 25-26c

FOR SALE—5 adjoining lots in the Village of Winchester, in subdivision, suitable for housing project. Apply to Robert Freeland, Ottawa St., Winchester. 25-27p

FOR SALE—1 New Westeel weather proof 8½ ton capacity steel bulk Feed Bin, with tapered bottom 6 ft. wide, 18 ft. high. Ralph S. Allison & Sons, Winchester Springs 25-26c

FOR SALE—Pick out your pony colt for Christmas Eve delivery. Spring Pep Pony Farm, Winchester Springs, phone 346J13. 25-26c

FOR SALE—A 1962 Black Pontiac Hardtop, 6 cylinder, standard transmission, 10,000 miles. Phone 346J3 for particulars. 25-26c

FOR SALE—Hundreds of sheets of Galvanized, Aluminum, plain or coloured Siding at bargain prices. Ralph Allison & Sons, Winchester Springs. 25-26c

FOR SALE—Findlay Range, burns wood or coal; white enamel finish, large reservoir, warming closet. Used short time. Apply to George Campbell, Phone 792W1, Winchester. 25-26p

FOR SALE—100 Cords of Mixed wood: Elm, Maple and Ash at $4.50 per cord at the yard or $5.00 per cord delivered, only in two cords lots or more. Apply to Wilfred Zeron, Morrisburg, Phone KI 3-2663. 25-26p

FOR SALE—Over 2000 Bales of first class mixed hay. Stored in barn three miles west of Morewood. Apply to Anatole Gauthier, RR1, Winchester, Phone HI8-2987. 24-26p

## NOTICES

**NOTICE OF COURT OF REVISION TOWNSHIP OF WILLIAMSBURG**

Take notice that the County Court of Revision for the hearing of all appeals made against the 1963 assessment roll for the Township of Williamsburg will be held in the I.O.O.F. Hall at Williamsburg on the 26th day of November, 1962, at the hour of 10 o'clock in the morning and continuing until all appeals has been heard and dealt with.

KEITH SCHELL, Clerk-Treas. 26c

**NOTICE OF NOMINATION AND ELECTION TOWNSHIP OF WILLIAMSBURG**

Take notice that the nomination for the offices of Reeve, Deputy Reeve, Councillors, Public School Trustees and Police Village of Williamsburg Trustee will take place in the I.O.O.F. Hall at Williamsburg on the 23rd day of November, 1962, between the hours of 12 o'clock noon and 1 o'clock in the afternoon and if more persons are nominated than are required to fill the several offices, an election will be held on the 3rd day of December, 1962, with the polls to open at 10 o'clock in the morning and close at 6 o'clock in the evening at the polling subdivisions to be announced at the nomination meeting.

KEITH SCHELL, Clerk-Treas. 26c

## A Timely Reminder...

**It doesn't matter whether it is standard or daylight saving time!**

**ACCIDENTS CAN HAPPEN ANYTIME!**

You can help protect yourself against the pain of accidental injury by being extra careful.

**And you can help protect yourself against the costs of accidental injury by making sure you have accident and sick insurance protection.**

If you had an accident
. . . there would be extra medical bills to pay
. . . the regular expenses would go on
. . . AND, if you are a farmer you might have to pay someone to do the chores for a while.

**CIA'S ACCIDENT AND SICKNESS INSURANCE**
**could help you meet this emergency.**

For more details just call:

*Lorne Mellan*
BRINSTON Ph. S.M. 651 r 3

*Wilbert D. Duncan*
VERNON Ph. Met. 16 - 31

**CIA CO-OPERATORS INSURANCE ASSOCIATION**

## NOTICES

**TOWNSHIP OF MATILDA**
**CLERK'S NOTICE OF FIRST POSTING OF VOTERS' LIST, 1962**

Notice is hereby given that I have complied with Section 9 of the Voters' List Act and that I have posted up at my Office at Dixon's Corners, Ontario, on the 3rd day of November, 1962, the list of all persons entitled to vote in the Municipality, at Municipal Elections, and that such list remains there for inspection.

And I hereby call upon all voters to take immediate proceedings to have any omissions or errors corrected according to law, the last day for appeal being the 19th day of November, 1962

Dated this 3rd day of November, 1962.

DOROTHY LOCKE, Clerk.
26c Township of Matilda.

**VILLAGE OF WINCHESTER**

**Clerk's Notice of First Posting of Voters' Lists, 1962, Village of Winchester, County of Dundas.**

Notice is hereby given that I have complied with Section 9 of the Voters' List Act, and that I have posted up at my Office at Winchester, Ontario, on the 1st day of November, 1962, the list of all persons entitled to vote in the Municipality at Municipal Elections, and that such list remains there for inspection.

And I hereby call upon all voters to take immediate proceedings to have any omissions or errors corrected according to law, the last day for appeal being the 15th day of November, 1962

Dated this 1st day of November, 1962.

C. R. ROBINSON, Clerk,
26-27c Village of Winchester

ONTARIO
**ONTARIO ENERGY BOARD**

IN THE MATTER OF The Energy Act, R.S.O. 1960, chapter 122; and

IN THE MATTER OF an application by Lakeland Natural Gas Limited for an Order granting leave to construct a pipe line for the transmission of natural gas from a point on the Ottawa Branch pipe line of the Trans Canada Pipe Line to the Township of Winchester.

**NOTICE OF HEARING**

The Ontario Energy Board hereby appoints Friday, the 16th day of November, 1962, at 11.30 o'clock in the forenoon, Eastern Standard Time, at the Ontario Energy Board offices, 790 Bay Street, 6th Floor, Toronto, Ontario, for the Hearing of the above Application, and all persons interested therein.

Copy of the Application may be inspected and further particulars obtained at the office of the Clerk of the municipality through which the proposed line will pass, the Applicant, the solicitors for the Applicant, Messrs. McCarthy and McCarthy, 330 University Avenue, Toronto, Ontario, or this Board.

Dated at Toronto this 30th day of October, 1962.

ONTARIO ENERGY BOARD
A. R. Crozier, Chairman.
J. J. Wingfelder, Commissioner.
26-27c

## STRAYED

STRAYED — Two-Year-Old Holstein Heifer, bearing vaccination No. 126942, from pasture at Kenmore. Anyone having seen this animal please call Bert Velthuis, Phone 15R41, Metcalfe. 26-27p

ONTARIO
**ONTARIO ENERGY BOARD**

IN THE MATTER OF The Municipal Franchises Act, R.S.O. 1960, Chapter 255, section 9; and

IN THE MATTER OF an application by Lakeland Natural Gas Limited for approval of proposed by-law No. 1762 (1962) of the Corporation of the Township of Winchester authorizing the execution of an agreement between the said Corporation and the applicant, granting to the applicant a franchise for the distribution of gas in the Tonwship of Winchester; and

IN THE MATTER OF an application by Lakeland Natural Gas Limited for an Order declaring and directing that the assent of the municipal electors of the Corporation of the Township of Winchester is not necessary to the final passing of such by-law.

**NOTICE OF HEARING**

The Ontario Energy Board hereby appoints Friday, the 16th day of November, 1962, at 10.00 o'clock in the forenoon, Eastern Standard Time, at the Board offices, Room 620, 790 Bay Street, Toronto, Ontario, for the hearing of the above application and all persons interested therein.

Copy of the application, by-law and franchise agreement may be inspected and further particulars obtained at the office of the Clerk of the above municipality, the Applicant, the solicitors for the Applicant, Messrs. McCarthy & McCarthy. 330 University Avenue, Toronto, Ontario, or this Board.

**NOTICE OF APPLICATION TO DISPENSE WITH VOTE OF MUNICIPAL ELECTORS**

TAKE NOTICE THAT at the above hearing, the Board will be asked to issue an Order declaring and directing that the assent of the municipal electors to the passing of the said by-law is not necessary.

DATED at Toronto this 29th day of October, 1962.

ONTARIO ENERGY BOARD
A. R. Crozier, Chairman.
J. J. Wingfelder, Commissioner.
25-26c

ONTARIO
**ONTARIO ENERGY BOARD**

IN THE MATTER OF The Municipal Franchises Act, R.S.O. 1960, Chapter 255, section 8; and

IN THE MATTER OF an application by Lakeland Natural Gas Limited for a certificate of public convenience and necessity to construct works and supply gas to the inhabitants of the Township of Winchester.

**NOTICE OF HEARING**

The Ontario Energy Board hereby appoints Friday, the 16th day of November, 1962, at 10.30 o'clock in the forenoon, Eastern Standard Time, at the Board offices, 6th Floor, 790 Bay Street, Toronto, Ontario, for the hearing of the above application and all persons interested therein.

Copy of the application may be inspected and further particulars obtained from the Applicant, the solicitors for the Applicant, Messrs. McCarthy & McCarthy, 330 University Avenue, Toronto, Ontario, or this Board.

DATED at Toronto this 29th day of October, 1962.

ONTARIO ENERGY BOARD
A. R. Crozier, Chairman.
J. J. Wingfelder, Commissioner.
25-26c

# NOTICE

*Helmer's Barber Shop will be Closed on Monday and Tuesday, November 12 - 13*

## DOCKSTEADER BROS. LTD.

WINCHESTER
Plumbing — Heating and Building Contractors
*At Your Service For*
- EAVESTROUGHING
- HOME RENOVATIONS
- FURNACE CLEANING
- PLUMBING REPAIR SERVICE

PHONE 440 Winchester or stop in at White Rose Service Station and Restaurant
Open Evenings Until 9.00 p.m.

## NOTICES

**SPENCER and SPIRELLA SPECIALS**

Pre Christmas Sale of 3 Nylon Materials, a white nylon with pink and blue design, also 2 black nyons. These are reduced all through November. For further information please call Mrs. Ethel Alexander, 11 Gladston St., Phone 124, Winchester. Nearly 6 years experience. 25-28p

**REAL ESTATE FOR SALE**

HOUSE in rural area, 3-bedroom, kitchen, living and dining room and bathroom.

100 ACRE FARM, nearly all tillable, good 7-room house, good barn ties 20 head of cattle, hydro, water, school bus passes door.

GENERAL STORE BUSINESS, good annual turnover, store to be leased with living quarters, price includes stock and equipment.

For further information call:
CARMAN H. CROWDER
Ph. 50 South Mountain, Ont.
Irving H. Miller Ltd. Broker
21-tfc

## NOTICE

| | |
|---|---|
| Beef Killing | $3.00 plus hide |
| Hogs under 200 lbs. | $3.00 |
| Hogs over 200 lbs. | $5.00 |
| Hickery Bacon Cure | 10c lb. |
| Cut, Wrapped, Frozen | 3c lb. |
| Hamburg made | 5c lb. |

Beef By The Quarter For Sale
WANTED — Beef Hides
*John Blom*
Meats and Lockers
Phone 666R3 MOUNTAIN

**NOTICE**

Pursuant to adjournment, the November Session of the Council of the Corporation of the United Counties of Stormont, Dundas and Glengary will be held in the Council Chambers, County Buildings, Cornwall, on Monday, the 19th day of November, at 10.00 o'clock a.m.

L. C. KENNEDY,
Counties' Clerk-Treasurer.
County Buildings, Cornwall, Ont.
26-27c

## WANTED

WANTED—Man or Young Boy to work on farm. Year round employment. Call evenings only, Phone 626R24, South Mountain. 26p

WANTED—Milk Route Salesman. Must have some experience, chauffeur's license and must be bonded. Apply in writing to Box C-90, The Winchester Press. 26-27p

MECHANIC WANTED—Class A, Mechanic. Prefer GM experience and automatic transmission experience. Apply in person to MacDonald Motors, Winchester. 25-26c

MAN WANTED—For sales and service to customers in Dundas County. Permanent, full time, No investment. For personal interview write, listing age, experience and telephone number to Box 21, Montreal 16, Que. 25-26c

WANTED TO BUY—Antiques, Old Furniture, Cupboards, Bread Boxes, Kitchen Chairs and Rockers, Butter Bowls, Clocks, Guns, China, all kinds of Coal-Oil Lamps, Brass Pots, Sleigh Bells, Ice Cream Parlour Chairs, Stools and Tables. Address all replies to Lawrence Shaver, 121 Adolphus St., Cornwall, or to Box S777, Press Office, Winchester. 6tfc.

## WANTED

*CASHIER (female)*
*Full Time*
—Apply To—
*ALLIED FOOD MARKET*
WINCHESTER, ONT.
Phone 12 or 24

## WANTED

CARETAKER
For Winchester Community Centre
Applications will be received by the undersigned up to December 1st, 1962.
LLOYD A. LAPORTE
Secretary, Winhester, Ont.

## NOTICES

**NOTICE**
**COURT OF REVISION**

Notice is hereby given that the Court of Revision on Assessment for the Tonwship of Winchester will be held on Tuesday, November 20th, 1962, at 10.00 a.m. in the Winchester Tonwship Building.

GLENN MacGREGOR, Clerk.
25-26c

**NOTICE**

I have been appointed representative for the Ontario Automobile Association for Winchester and District. Anyone desiring information about this association please contact — BRUCE KERR, Winchester, Ont., Phone 17M. 24-26p

**FARM SERVICE**

Under present conditions we are unable to pay for sick or dead cows or horses. If we can be of service to you, please call collect, South Mountain 623 R 15.

LICENSE 188C62
P.C.V. License also.
C. F. WOODS
Mountain, Ontario

**REMOVAL SERVICE**

We are licensed to remove your dead or crippled farm animals for sanitary disposal in an inspected rendering plant.

FREE REMOVAL
Phone: WEllington 2-6821 or Winchester 114
ST. LAWRENCE RENDERING COMPANY LTD., CORNWALL
License No. 145-C-62

**FARM SERVICE**

Under present conditions we are unable to pay for sick or dead cows and horses.

For prompt service, phone collect to . . .
HERB LOUCKS
347 W 2 - Winchester
(Licence 192 C 62)

PERSONAL — Hygienic Supplies (Rubber Goods) mailed postpaid in plain, sealed envelopes with price list. Six samples, 25c; 24 samples, $1.00. Mail-Order Dept. M-57, Nov. Rubber Co., Box 91, Hamilton, Ontario.

**FARMERS!**
could you use
**MORE COWS?**
We are ready to sell you cows on time:
- No Down Payment
- Three years to pay on monthly payments.

For further information see
**E. A. DIGNARD**
Phone 161 J 4
WINCHESTER, ONT.

**Money To Loan**
For Further Information Apply
In Writing To
BOX S-299
The Winchester Press

## Real Estate

THREE BEDROOM HOUSE, on 1 acre lot in small village. Has been recently remodelled, with bathroom, oil furnace, utility room, full basement. Close to school, church and store. Owner has been transferred and has priced to sell. Terms available.

SERVICE STATION on large lot in good area town. Handling one of the popular lines of gasoline. Modern living quarters with forced air oil heating. This property offers terrific potential and is priced right with convenient terms.

150-ACRE FARM with 100 acres tillable—balance in bush and pasture. Water pressure and hydro installed. Fall ploughing done. Offered complete with 20 cattle, 30 hogs and all season's feed plus some machinery. $5,000 handles.

**Austin Carkner**
Real Estate Broker
Phone 298
**Winchester**
CLAUDE THOMPSON, Salesman
Phone 109 Metcalfe

## Holmes Livestock Exchange Ltd.

Owned and Operated by C. Irwin Holmes
**Commission Sales Every Tuesday**
SPRINGERS AND MILK COWS SALE — Starts at 2.00 p.m.
CALVES, PIGS and BEEF SALE — from 6.00 p.m.
MAHLON ZERON, Auctioneer.
Good Restaurant Facilities Business 381
For Further Information Call Residence 150 J 2

THIS WEEK'S PRICES AT HOLMES LIVESTOCK EXCHANGE
Top Springers, $310.00 each; Beef, $11.00 to $18.50 per cwt.; Bulls, $15.00 to $18.50 per cwt.; Calves, $24.00 to $32.00 per cwt.; Pork, $21.00 to $22.00 per cwt.; Sows, $15.00 to $17.25 per cwt.; Weaner Pigs, $8.00 to $13.10 each.

# News From Mountain and District

## Mountain

Mr. and Mrs. Ira Shaver are spending a few days in Ottawa with their daughter, Ruth.

Mr. and Mrs. James Cox and Terry, of Ottawa, spent the week-end with her mother, Mrs. G. Robinson.

Mrs. G. Carlyle is visiting her son, Mr. and Mrs. Morris Carlyle and family in Kingston.

Several from here attended the Bazaar in Hallville United Church Hall on Friday night.

Mr. and Mrs. Archie MacNair and Mrs. Eva MacNair, of Ottawa, were Sunday visitors at the home of Mr. and Mrs. Wilfred MacNair.

Mr. Ralph Shaw had dinner on Thursday with Mrs. Shaw and Mrs. Christie.

Several from here attended the Anniversary services in South Mountain United Church on Sunday.

Mrs. Ruth Larkin, of Ottawa, spent the week-end at the home of Mr. and Mrs. Wilfred MacNair.

## Vancamp

Miss Ellen Walter entertained Mr. and Mrs. Robert Dawson and children and Mr. and Mrs. Lorne Guy of Inkerman to supper on Tuesday evening of last week, the occasion being Mrs. Dawson's and Miss Ellen's birthday.

Mr. and Mrs. Arnold Casselman, of Winchester Springs, and Miss Jo-Anne Boulerice, of Prescott, were visitors last Friday with Mr. and Mrs. Robert Bellinger.

Mr. K. J. Guy and Ray are spending this week hunting near Pembroke.

Congratulations to Mr. and Mrs. Lyal Levere of Winchester on the birth of a daughter.

Mr. and Mrs. Donald Guy visited with Mr. and Mrs. Ray Guy last Thursday evening.

Sorry to hear Mrs. Murray Summers of Winchester is ill in hospital. All wish her a speedy recovery.

We are pleased to report Mrs. Lloyd Marcell is home from hospital.

Mrs. A. K. Wylie and Miss Alma Wylie visited with friends in Winchester on Thursday.

Mr. and Mrs. Fergus Stinson, of Kemptville, entertained to dinner on Sunday: Mr. and Mrs. Lorne Crowder and boys, and Mr. and Mrs. Lloyd Crowder and family, of Sault Ste. Marie.

## Hyndmans

Mr. and Mrs. Roy Grant, Ritchie and Nancy, and Mr. T. Canning visited Mr. and Mrs. Lloyd Grant on Sunday evening.

Last Wednesday afternoon Mrs. Francis and pupils held a Hallowe-een party at which mothers and pre-school children were present. Games were played, and lunch was served by the teacher and pupils.

## Celebrate 25th Anniversary

Congratulations to Mr. and Mrs Hubert Robinson who celebrated their 25th Wedding Anniversary last week.

Mrs. Robinson was the former Lillian Norton, daughter of Mr. and Mrs. George Norton. Hubert is the son of Mrs. Ada Robinson of Spencerville. They have two sons, Dale and Bruce.

Those present for the happy occasion were Mrs. Ada Robinson, Spencerville; Mr. and Mrs. Irving Robinson of Parham, Mr. and Mrs. George Norton, Mr. and Mrs. Carl Norton and son, Mr. and Mrs. Chester Gilmer of Hyndmans, Mr. Carman Norton of Heckston, Mr. and Mrs. Garnet Tompkins of Millar's Corners, and Mr. and Mrs. Hubert Beach.

## Farewell Party

On Friday evening friends and neighbours gathered at the school to bid farewell to Miss Lizzie Brown and her brother, Clarence, who have purchased a home near Ottawa.

The evening was spent in playing euchre. Winners were: Mrs. Howard Robinson and Hubert Robinson. Consolations went to Mrs. Bert Lattimore and Archie Brown.

At eleven o'clock a well worded address was read by Mrs. Lawrence Pelton, and a clothes hamper and step-up table were presented to the guests of honour by Lorne Conley and Hubert Robinson.

Clarence expressed his deep appreciation for the gifts and invited all to visit them in their new home. Miss Brown also expressed her thanks.

A dainty lunch was served.

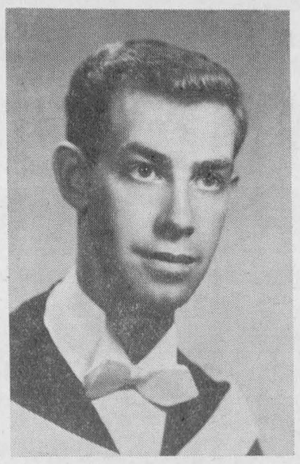

## MDHS Teacher Receives BA At Western U.

Dwight Wendell Morrow, who received the degree of Bachelor of Arts in English Literature at the Fall Convocation of the University of Western Ontario. Mr. Morrow, now on the staff of Mountain District High School, is the son of Mrs. Keitha Morrow and the late Mr. Ross Morrow, of 154 Chapel St., Ottawa, formerly of Winchester Springs.

## Hulbert

Mrs. Herb McQuaig has been ill at the home of her daughter, Mrs. Russell Beggs, but is able to be up around again.

Mr. and Mrs. J. Wesley Flegg spent a few days with their daughter, Mrs. Alex McDonald, Mr. McDonald and family.

Mrs. Percy Ellis has moved to South Mountain.

Mrs. Chris Mellan called on Mrs. Herb McQuaig last Wednesday afternoon.

A number of people from here attended the turkey supper at Mountain United Church last Tuesday evening.

Mrs. Donald Lawless visited her parents, Mr. and Mrs. Wesley Flegg, recently.

Mr. Robert Roberts spent a short time recently in Waterloo.

## Pleasant Valley

Mr. and Mrs. Alex Brown, of Spencerville, spent last Wednesday with Mr. and Mrs. Ivan Crowder.

We are sorry to report Mr. Claude Somerville is a patient in the Winchester Hospital. All will wish him a speedy recovery.

This community extends congratulations and much happiness to Mr. and Mrs. Douglas Boyd who were married in the Pleasant Valley Church on Saturday. Mrs. Boyd was formerly Ruby Hamilton, daughter of Mr. and Mrs. Kenneth Hunter.

Messrs. Hilliard Gilmer and Preston Gilmer, of Millar's Corners, Mrs. Mary Gilmer and Mrs. Sam Cowan and girls, of Prescott, were callers in Cornwall on Friday. Mr. and Mrs. Wm. Somerville and John were callers on Mr. Claude Somerville on Sunday.

Mrs. Peter Mansfield and Catherine, of Manotick, spent the week-end with Mr. and Mrs. Sam Hamilton.

## Oak Valley

Mr. and Mrs. Dick Kirkwood and family spent Saturday evening with her parents, Mr. and Mrs. Burton Beckstead, of Elma.

Mrs. Ralph Kirkwood and family, Winchester Springs, spent Sunday at the Kirkwood home.

Mr. and Mrs. Toni Lavryssen and family, of Ottawa, were Sunday visitors with Mr. and Mrs. P. Meerakker.

Mr. and Mrs. Reuben Prunner and family, of Morrisburg, visited with Mr. and Mrs. Franklin Salter on Sunday.

## Inkerman

Mr. and Mrs. Les Ford, of Toronto, the former Della Webb, of Inkerman, spent last week the guest of her aunt, Mrs. O'Dell Haines, and visited relatives and friends.

Mr. and Mrs. Denzil Sutton, Mr. Russell Sutton, Mr. and Mrs. Gordon Sutton, Mr. and Mrs. Lyall Hanes and Mr. and Mrs. Lorne Hanes visited their mother, Mrs. O'Dell Haines on Thursday evening. Other guests were Mr. and Mrs. Roy Baldwin and Mr. and Mrs. Clifford Baldwin.

## Witness Assembly This Weekend At Prescott

Throughout November Jehovah's Witnesses will engage in a nation-wide distribution of the Bible study aid, "From Paradise Lost To Paradise Regained."

This publication traces mankind's history from the paradise of Eden down through the troubled centuries to the present day. The book goes even beyond our day, say witnesses, and points to a time foretold in the Bible when paradise will be restored to this earth.

Mr. E. Singeisen, presiding minister of the Cardinal congregation, is enthusiastic about the book. "In this time of unrest and world crisis," he commented, "people are turning more and more to the Bible as a source of comfort and hope for the future. The book, "From Paradise Lost To Paradise Regained" helps its readers gain life-giving knowledge through the hundreds of scriptures referred to in its pages."

Mr. Singeisen mentioned that the book will be featured by Jehovah's Witnesses during their circuit assembly in Prescott, November 9, 10 and 11. The assembly will be held in the South Grenville District High School, starting at 6.45 p.m. Friday, November 9. 'The sessions are all free and open to the public," said Mr. Singeisen.

"The high point of the week-end's activities," he continued, "will be the informative and timely discourse, "The Bible's Answer to Our Problem of Survival." At an hour's length, the speaker will answer such questions as "What Does The Future Hold?" and "What Hope Does The Bible Give?" This talk will be delivered at 3.00 p.m. Sunday by Mr. Laurier Saumur, district supervisor of Jehovah's Witnesses.

Mrs. O'Dell Haines and Mr. and Mrs. Les Ford were guests of Mr. and Mrs. Alvin Leizert of Spencerville on Sunday afternoon, and called on Mr. and Mrs. Herb Fader of Brinston.

# M. D. H. S. Plans Auction Dance November 21st

The Auction Dance, sponsored by the Scholarship Committee of Mountain District High School, which is to be held at the Hallville School Auditorium on Wednesday evening, November 21, beginning at 8.00 p.m., is getting off to a fast start. The Committee has been sending out letters to the interested individuals and business concerns who have contributed in the past, and beginning Thursday the solicitors will call on merchants of Kemptville, Winchester, Iroquois, Morrisburg and Williamsburg to solicit donations.

As in years past, the Committee plans an active advertising campaign. In addition to window displays, acknowledgements in the local newspapers, pamphlets to the homes, the donors will be acknowledged at the time the article is presented to the general public for auction. Harold Finnerty, who has donated his services each year since the annual auction was introduced six years ago, has agreed to be present to auction the donations for the Scholarship Committee again this year.

The members of the Committee are assured that this will be the most successful auction to date and they have many attractive prizes to offer on this particular evening. The door prizes include a $50.00 War Savings Bond as first prize; two N.H.L. hockey tickets and $10.00 expense money as second prize, and a large panda as a third prize. The Committee will also have a large number of auction prizes available to those who make purchases at the Auction. The students are now selling tickets which are good for both the Auction and the Dance, and the winner need not be present to be eligible for the door prizes.

Frank Morgan and his Orchestra will again be on hand to provide the music for the dance, which immediately follows the Auction.

Beginning next week, those who contribute to the Auction Dance will be acknowledged in the newspaper.


Plumbing and Heating Service

Complete Line of Bathroom and Kitchen Fixtures.

Findlay Furnaces and Conditioners.

Crane Oil Burners.

Beatty Pumps and Equipment.

Northern Electric Refrigerators and Appliances.

Pressure Systems.

Kitchen Ranges, Heaters, etc.

J. Fader & Son

Phone 60

WINCHESTER - ONTARIO

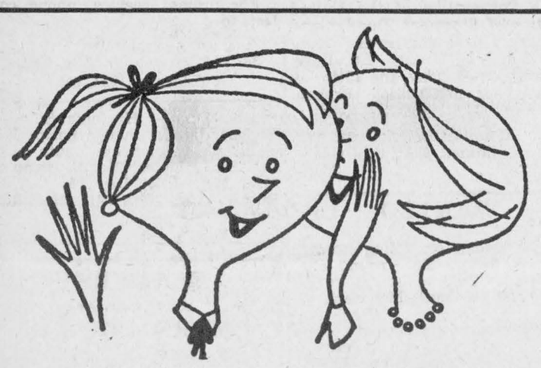

The Intimate Story

When it comes to getting facts for local stories only your local paper is close enough to give adequate coverage. And for a detailed account of community, national and international news, your local paper and the Ottawa Citizen make an unbeatable team.

The Ottawa Citizen

- chosen by most!

Local Representative — C. CROSS, Winchester, Phone 130

DOES A HEARING LOSS ROB YOU OF THE GOOD THINGS IN LIFE?

Would you like to enjoy life more?

If Hearing is your problem BELTONE is your answer.

Send for your free copy of the New Beltone Book, "The Wonderful World Of Sound." Learn how the new Beltone models may help you enjoy good hearing again. Write or phone today.

BELTONE HEARING CENTRE
WINCHESTER, ONTARIO

J. W. Hall, D.C.

CHIROPRACTOR

MRS. TIMMINS HOME, WINCHESTER

Every Thursday 3 to 8 P.M.

For Appointments Call 26

"HYLO"

Egg Grading Station

L. KAPELLER, Prop.

Winchester, Osgoode and Chesterville

HIGHEST MARKET PRICES

Paid Daily for our City Trade

2 Electric Grading Machines To Assure You Proper Grade

If it is not convenient for you to bring your eggs to our Grading Stations at Winchester or Osgoode you may leave them at any of the following stores where they will be picked up and your returns left twice weekly:

MacPherson's Store, Win. Springs
Miller's Store, Metcalfe
Lewis' Store, Dalmeny
Thomas' Store, Elma




R. Bryson Patterson

OPTOMETRIST

Eyes Examined
Glasses Fitted

Office Hours — 9 - 12 — 1 - 5
(Closed Wednesday)

Prescott Street, KEMPTVILLE

For Appointments Phone 258 - 2274

Art and Amy DAYKIN

PHOTOGRAPHY

Weddings
Family Groups
Commercial

OSGOODE - ONTARIO

Phones: Metcafe 61 r 4
North Gower 489-3528

A. Wahlroth, O. D.

OPTOMETRIST

Permanently located in the Thom Insurance Agency Office

Morrisburg Shopping Centre

Hours: Daily 9.00 to 5.00
Wed. 9.00 to 1.00

Evenings by Appoinment

Kingsdale 3-2502

Livestock Feeders...

Many of you have, no doubt, been watching this space and reading the advertisements appearing here.

There is an old saying "The proof of the pudding is in the eating", and this is especially true of livestock feeds. We, therefore intend to show you from time to time, what some of your friends and neighbours are doing with—**Good Breeding, Good Management, and "MIRACLE" Feeds.**

We do not intend to feature selected test flocks and herds, but the livestock of men who are making profits under NORMAL, everyday farm conditions, which after all is the way that most of you have to get results.

The results that are shown in the space below can be duplicated by any one of you with care and attention, and **"MIRACLE" Feeds.**

successful feeders across Canada choose MIRACLE

*MIRALCE FEEDER OF THE WEEK*

**DICK WHITTLE of Iroquois**

**Flock — 10,000 Dekalb layers**

**Performance of 1500 Dekalb layers in 5th month of lay.**

Production — 78%
Conversion — 3.85 lbs. of feed per doz. eggs.
Feed costs — 15.4c per doz. eggs.
Feed consumption — 25 lbs. per 100 per day.
Mortality — 1-3 of 1%.

Feed "MIRACLE" 16% All Mash Laying Crumbles

NOTE: These birds were raised from 14 weeks to point of lay for the loss of only 4 birds.




H. E. Saunders & Sons

Tel. South Mountain 39 - INKERMAN, ONT.

GOOD USED CARS

*above average cars . . .*
*. . . at below average prices*

1961 VAUXHALL Victor Station Wagon
1960 PONTIAC 4-door, 6 cyl., automatic
1960 VAUXHALL Velox Sedan, 6 cyl.
1958 FORD 2-door, V-8, standard
1958 PLYMOUTH Sedan, V-8, automatic, radio
1957 PLYMOUTH Sedan, V-8, Standard
1956 CHEVROLET 2-door hardtop, V-8, automatic

—See These Used Cars At—

Nu-Way Motor Sales

NOW LOCATED ON MAIN STREET

LOUIS WEINER and GORD FADER

Main Street Winchester


CHURCH NEWS

SUNDAY, NOVEMBER 11th, 1962

*Anglican Church*

Rev. W. L. Thomas, Rector

(Trinity XXI, Remembrance Day)

9.00 a.m., Holy Communion.
10.00 a.m., Sunday School.
7.00 p.m., Evensong.

*Baptist Church*

WINCHESTER — ORMOND

Rev. Geo. Cawfield, Pastor.

Winchester — Service, 10.00 a.m.; Sunday School, 11 a.m. Ormond — Service 11.30 a.m.; Sunday School 10.30 a.m.

*Presbyterian Church*

Rev. Wm. Sutherland, Minister

Worship Service, 11.00 a.m.
Sunday School, 11.30 a.m.

*United Church*

Rev. A. J. MacDonald, Minister

Worship Service at 10.30 a.m.
Sunday School at 11.30 a.m.

Harmony: Sunday School at 2.00 p.m.; Worship Service at 3 p.m.

*Wesleyan Methodist Church*

Rev. W. D. Mack, Minister

Sunday School at 9.45 a.m.; Service of Worship at 10.45 a.m. and 7.30 p.m. Prayer and Fellowship Hour on Wednesday at 7.30 p.m. Youths meet on Friday at 7.45 p.m.

Hallville. Sunday School at 2.15 p.m. Afternoon Worship at 3 p.m.

*Christian Reformed Church, Williamsburg*

Rev. H. Vanderplaat, Minister

(Church of the Back To God Hour Broadcast heard every Sunday at 8 a.m. over CFRA, Ottawa)

Morning Service, 10 a.m., English
Evening Service, 7.30 p.m., Dutch

*Winchester Springs United Church*

Rev. Ralph Brookson, Minister

Worship Service at 2.30 p.m.
Sunday School at 1.30 p.m.

*Winchester Springs Presbyterian Church*

Rev. R. Everett Hawkes, Minister

Worship Service at 2.00 p.m.

*Wesleyan Methodist Church, Inkerman*

Rev. J. H. Weaver, Minister

Sunday School at 10.00 a.m.; Service of Worship, 11.00 a.m. and 7.30 p.m. Prayer and Fellowship Service on Wednesday at 8.00 p.m. Youth Meeting, Friday at 8.00 p.m.

*Bethany Chapel Winchester*

Every Wednesday evening at 8.00 p.m., a Bible Study Period will be held.

Sunday School, 10 a.m.; Morning Worship, 11 a.m.; Evening Worship at 8.00 p.m.

*A friendly welcome awaits you!*


NEED PRINTING?

—FORMS
—LABELS
—CHEQUES
—BOOKLETS
—ENVELOPES
—PRIZE LISTS
—PAMPHLETS
—INVITATIONS
—STATEMENTS
—SALES BOOKS
—VOTERS' LISTS
—LETTER HEADS
—AUCTION BILLS

Phone 21

THE WINCHESTER PRESS

NOW!

SUN LIFE'S SECURITY FUND ENDOWMENT PROVIDES LIFE INSURANCE PROTECTION TO AGE 65 AND RETURNS ALL BASIC ANNUAL PREMIUMS PAID PLUS ACCUMULATED DIVIDENDS IF THE ASSURED LIVES TO 65.

*At 65, the funds can be:*

- taken in cash
- used to purchase a paid-up policy for the original sum assured and the balance taken in cash or as a guaranteed income.
- used to provide an annuity.
- left on deposit at a guaranteed rate of interest.

*Inquire about this remarkable insurance plan by telephoning or writing to:*

MAYNARD CINNAMON

Telephone 247
WINCHESTER.

SUN LIFE ASSURANCE COMPANY OF CANADA

H. Winston ALGATE

OPTOMETRIST

*Office will be open in Chesterville, at P. J. Gilroy's Jewellery, Nov. 8th & 22nd*

For Appointment Call HI 8-2355

'To Avoid Confusion', Please Make Appointments Well In Advance

SEE... and test drive...

The 1963 BUICK - PONTIAC
VAUXHALL and GMC TRUCKS

ON DISPLAY NOW

—AT—

WERT'S Garage Ltd.

G. M. Dealers for
PONTIAC — BUICK — VAUXHALL — GMC TRUCKS
Phone YUkon 4-2280 - CRYSLER

GERALD RICE, Salesman, Winchester

Winchester Motors

TUDEBAKER CARS · TRUCKS

St. Lawrence Street, Near the C.P.R.

Our Garage is equipped to service and repair all makes of cars and trucks, and you'll find our charges reasonable. Let us do your job.

If you are looking for a good Used Tractor, drop in and see us. We may have just what you want. Why not place your order with us for a New Case Tractor?

Remember, we are agents for Case Tractors and Farm Machinery, the best on the market. Give us a chance next time you need a piece of Farm Equipment.

SALES and SERVICE



TRACTORS and FARM MACHINERY

DOUG. ANGUS, Proprietor

PHONE 122 - WINCHESTER

*TRANSPORT MINISTER SAYS*

# Regulations On Seat Belts Coming

At a press conference in Toronto last week Transport Minister James Auld said that, in the near future, regulations would be made by the Department of Transport regarding standards and specifications for seat belts.

He said that through educational programs many motorists were now purchasing seat belts to provide added protection in the event of an accident. Under these circumstances Mr. Auld thought it desirable for the government to provide necessary standards and specifications by regulation to assure the protection of the public.

Regulations, he continued, would prohibit the sale of any seat belts that did not meet the standards recommended by the Canadian Standards Association or the Society of Automotive Engineers and did not bear a stamp indicating compliance with these standards.

"A special committee has been studying standards for seat belts for some time," Mr. Auld added, "but has only now felt able to make any recommendations. This committee has recommended that the standards of both C.S.A. and the S.A.E. are adequate."

## Pleasant Valley

Mr. and Mrs. Wm. Somerville were recent visitors with friends in Toronto.

Mr. and Mrs. Wm. Bolton, Mr. and Mrs. Gordon Froats and Brent, and Mr. and Mrs. Sam Cowan and girls, of Prescott, were Sunday guests of Mr. and Mrs. Hilliard Gilmer and Mrs. Mary Gilmer.

Mr. and Mrs. Percy Gilmer and Larry and Mr. James Gilmer, of Brinston, were Sunday guests of Mr. and Mrs. Ken Hunter and family.

Mr. and Mrs. Willie Irving and girls, of Cardinal, were supper guests of Mr. and Mrs. Sam Hamilton on Sunday evening.

Mr. Don Oshier was a Saturday guest of Mr. and Mrs. David Gilmer and Basil.

A number from here attended the shower in honour of Miss Ruby Hunter at the home of Mrs. Pat Thibert on Saturday evening.

Mr. and Mrs. Harry Gilmer were supper guests on Sunday evening at the home of Mr. and Mrs. Dwight Gilmer and family.

Mr. David Corker spent Sunday with Mr. and Mrs. David Gilmer and boys.

Mr. and Mrs. Dale Marcellus, of Ottawa, spent the week-end with Garnet and Carl Sears.

Mr. and Mrs. Arnott Conley and Darlene and Miss Ileen Cowan, of Brockville, were week-end guests of Mr. and Mrs. Jas. Cowan and Orval.

## Special Services Mark Anniversary United Church

Large congregations attended the anniversary services on Sunday in the Pleasant Valley United Church. In the morning the minister, Rev. Mr. Ferguson was the speaker and also sang a solo, "The Holy City." Mrs. Marie Cowan was the guest organist.

At the evening service Rev. L. Dean, of Iroquois, was the guest speaker. The Roebuck Junior Choir was in attendance and rendered several numbers, with Miss Pat Cummings as organist.

LIVE BETTER ELECTRICALLY

SPECIALS

*you have to*

SEE FOR YOURSELF

1962 PLYMOUTH, fully equipped
1960 PLYMOUTH, four-door
1960 METEOR, four-door
1960 FIAT, four-door

— — SEVERAL OTHERS TO CHOOSE FROM — —

*Sheldon Robinson, Salesman.*

**W.J.L. Boyd & Sons Ltd.**

"SINCE 1936"

PHONE 325 WINCHESTER

CHRYSLER — PLYMOUTH — VALIANT — FIAT — FARGO

WINTER HOURS — commencing Nov. 15th — 7 a.m. to 7 p.m.

PRICES SLASHED

IN ORDER TO REDUCE CERTAIN LINES, WE WILL SACRIFICE THE FOLLOWING ARTICLES FROM NOVEMBER 1st TO NOVEMBER 10th

These are just a few of the many bargains. Come In and Save!

Cotton CASUAL PANTS $3.95
These Pants Sell Regularly For $4.95

Cotton Casual Pants ($6.95) NOW $5.50

9 SPORT COATS (Regular $35.00) ..... Clearing $16.95
Few Odd JACKETS ..... Clearing $ 5.95
11 SUITS (Regular Values $49.95) ..... Clearing $39.95
(Alterations Extra)

( All Sales Cash and Final )

**Morgan's**

*"The Home Of Quality Brands"*

Phone 326 Winchester



HOW MANY WENT TO A BANK FIRST?

Probably most of them/Experienced travellers have learned that a chartered bank can add greatly to the enjoyment and contentment of travelling Here you can get answers to currency questions, leave valuables in safekeeping, obtain letters of introduction. Travellers Cheques are ideal for day-to-day expenses. For larger sums, you may prefer a Letter of Credit, or arrange to have funds forwarded to you/A chartered bank has many ways of caring for your travel needs. See your local bank before you go.

THE CHARTERED BANKS SERVING YOUR COMMUNITY

WE GIVE GOLD BOND STAMPS

GOLD BOND STAMPS

— NOW AT —

WALTER C. MacDONALD MOTORS
WINCHESTER LIMITED

"SUPERTEST" TRADE MARK

*We wish to announce to the people of Winchester and surrounding district that we are now giving GOLD BOND STAMPS to all our customers, old or new . . . on all purchases of Gas, Oil, Grease, Tires, Batteries and Accessories . . . PLUS on all Repairs and Mechanical Work.*

Stop In And Receive Your Gold Bond Gift Catalogue

WITH OVER 1500 NATIONALLY ADVERTISED BRANDS OF MERCHANDISE TO CHOOSE FROM

Clip This Coupon and Receive Your 50 FREE GOLD BOND STAMPS With Your Next Purchase

50 EXTRA GOLD BOND STAMPS 50

WITH YOUR NEXT PURCHASE

NAME .....

ADDRESS .....

Expires Nov. 20th, 1962

SUNSHINE SPECIAL

BUY AN ELECTRIC CLOTHES DRYER NOW

GET A FREE ELECTRIC BLANKET

MAKE EVERY DAY A DRYING DAY ELECTRICALLY...COSTS LESS THAN 5¢ A FULL LOAD TO OPERATE!

ECONOMICAL • FLAMELESS • ODOURLESS • SAFE • PRECISELY AUTOMATIC

CHOOSE FROM ANY OF THESE FAMOUS BRANDS

- BEATTY
- COFFIELD-HAMILTON
- CONNOR
- CORONADO
- DOMINION
- Eaton's-VIKING
- G.M. FRIGIDAIRE
- GENERAL ELECTRIC
- INGLIS
- KELVINATOR
- LEONARD
- MAXWELL
- MAYTAG
- McCLARY-EASY
- PHILCO-BENDIX
- RCA WHIRLPOOL
- SIMPLICITY
- Simpson's–KENMORE–Simpsons-Sears
- SPEED QUEEN
- THOR
- Co-op VISCOUNT
- WESTINGHOUSE

...AND OTHER FINE MAKES

A $29.95 VALUE!!

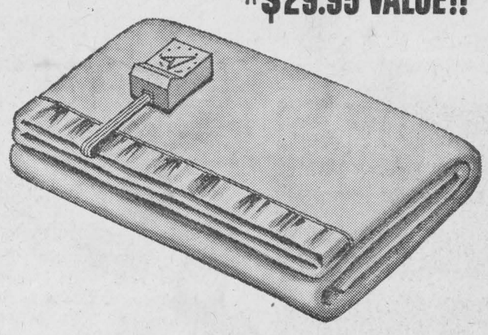

- DOUBLE BED SIZE
- FULL 2-YEAR GUARANTEE
- A TOP QUALITY BLANKET
- CONVERTIBLE CONTOURED CORNERS
- CAN BE WASHED AND DRIED AUTOMATICALLY

SUNSHINE SPECIAL

THIS OFFER GOOD AT THE STORES DISPLAYING THIS SYMBOL NOV. 3RD TO DEC. 15TH

*FOR FURTHER INFORMATION PHONE 89*

**Winchester Hydro System**



## Presentation of Fawcett Trophy

Roy Fawcett (left) of Winchester is shown presenting the W. J. Fawcett Memorial Trophy for the winning Senior Get-of-Sire at the Eastern Ontario Championship Holstein Show held at Ottawa Winter Fair to Ronald McRae, Bainsville. The winning group by Glenholme Champion Elect was owned by Lloyd McRae & Son, Bainsville. — Holstein-Friesian Association Photo.

## Nation Valley

Mr. and Mrs. Jack Bush and family, of Avonmore, were recent guests with Mr. and Mrs. Ewart Stoddart and Basil Stoddart.

Mrs. Gerald Styles, Linda and Mary Elizabeth Styles, were guests on Sunday with Mrs. A. Meyer and family in Morrisburg.

Mr. and Mrs. Lorne Barkley of Kemptville, and Mr. and Mrs. Roy Dillabough and children were recent guests with Mrs. C. Gray and Mr. and Mrs. Mac Gray.

Mr. and Mrs. Alton Lagrove and family, of Brockville, were guests over the week-end with Mr. and Mrs. Irwin Baker and family.

Mr. and Mrs. Bill Porteous and daughters, Pam and Sandra, of Lisbon, N. Y., and Mrs. Ralph Sloan, of Heuvelton, N. Y., were recent guests with Mrs. Roy Styles and Mr. and Mrs. Gerald Stlyes and family.

Mr. and Mrs. R. Heaton and sons, Brian and Gerald, of Brockville, were guests recently with Mr. and Mrs. Harvey Barkley and boys and Mrs. W. Barkley.

Mrs. Roy Styles spent last week with friends in Brockville.

Miss Barbara Ann Merkley, of Ottawa, spent the week-end at her home here.

*Small Investment! Big Dividends! That's what everybody likes about The Press Classified Advertisements.*

ST. LAWRENCE SEAWAY

# 1962 Statisticts Show Cargo Tonnage Increase

Statistics released by the St. Lawrence Seaway Authority indicate an increase of 9.1 per cent. in total cargo tonnage through the Montreal-Lake Ontario section of the seaway.

The statistics released show cargo traffic through this section exceeded 18,000,000 tons by the end of September. This figure compares with 16,700,000 tons for the same period in 1961. A total of 434 craft made their way up the Seaway during the month of September bringing the total for the period from April to September to 2,326. This is a decrease of some 243 ships which passed through the area on their way up the Seaway during the same period in 1961.

Cargo movements for the month of September only totalled 3,400,000 tons through the St. Lawrence section of the Seaway. This is an increase of 12.3 per cent. over the 3,032,000 tons of cargo moved in September of 1961.

For the period from April to September, upbound cargoes totalled 8,424,300 tons, an increase of 39.6 per cent. over 1961. Downbound cargoes declined by 8.1 per cent., slipping to 9,809,600 tons in 1962. The general increase for the season is due to heavy upbound shipments of iron ore.

Total vessel transits through the St. Lawrence section are still considerably less than in 1961. Only 4,591 vessels travelled on the section in 1962, compared with 5,094 in 1961. (These figures are also from April to September).

However, since cargo tonnages have mounted rapidly, it reflects the passage of larger vessels and indicates a steady increase in the average tons of cargo per transit.





GO SUBURBANITE by GOODYEAR

See us for the first winter tire. Get Suburbanite's proven tread design—the extra gripping power to get you going and keep you going safely. You'll go longer and stronger too, with Suburbanite's extra tough 3-T Nylon cord body and new Tufsyn rubber compound. See us today.

**Cecil MacNabb**
**Morewood, Ontario**





BUTTER
your best buy in spreads!

FREE! Marie Fraser's "Coffee Cake Collection"—new recipes all Better with Butter! Write today.

Dairy Foods Service Bureau
A Division of
DAIRY FARMERS OF CANADA
147 Davenport Road, Toronto 5



Winchester
FAMILY STYLE ENTERTAINMENT
DOORS OPEN 7:00 P.M., CONTINUOUS FROM 7:30

*Thurs., Fri., Sat.* *NOV. 8-9-10*

"DENTIST ON THE JOB"
ADULT ENTERAINMENT

"I BOMBED PEARL HARBOUR"
(In Cinemascope and Colour)
Starring YOSUKE NATSUKI and TOSHIRO MIFUNE

NO FILM, MONDAY, NOVEMBER 12

*Tues., Wed.* *NOV. 13-14*

"THE FOUR HORSEMEN OF THE APOCALYPSE"
ADULT ENTERAINMENT (In Cinemascope and Colour)
Starring GLENN FORD and INGRID THULIN





Want to save money on equipment you'll need next year?

TRADE NOW

and get a big Early Trader's
CASH BONUS
the day you make your deal

EARLY TRADING with IH means cash savings—and a good deal! For a maximum bonus, close your deal *now*. No cash down required—your trade-in usually suffices for a Bonus deal. This sound business opportunity puts cash in your hand today and the best equipment on your farm later when needed. Park your old machinery on your IH dealer's lot now and let it collect a cash bonus instead of rust.




*The earlier you trade, the bigger your Bonus Cheque!*

CHECK TODAY - - - WITH YOUR LOCAL
INTERNATIONAL HARVESTER DEALER

**S. B. Simms & Sons**
MOUNTAIN, Phone S. M. 666-R-21

**R. H. Beckstead & Son**
WILLIAMSBURG, KI 3-2103





**alone in its class!** 1963's completely new Chrysler is the elegant big-car answer to every demand for prestige and luxury. Chrysler's deeply-rooted tradition of unchallenged leadership brings unparalleled design and unsurpassed performance to discriminating motorists throughout Canada. And when you invest in a '63 Chrysler, you can rest assured that there will be no cut-down, junior editions to jeopardize your investment! Sensibly priced . . . see your local Chrysler dealer and be pleasantly surprised.

WINDSOR SARATOGA NEW YORKER




SARATOGA TWO-DOOR HARDTOP

Ask your Chrysler dealer for details of the new 5-year or 50,000-mile power-train warranty.

CHRYSLER 1963
no Jr. editions to compromise your investment

WATCH FOR THE FOLLOWING TV SHOWS EVERY WEEK ON THE CBC NETWORK: PLAYDATE—THURSDAY, EMPIRE—FRIDAY

W. J. L. Boyd & Sons Limited
ST. LAWRENCE ST. WINCHESTER

Steinberg Motor Sales
MAIN ST. WILLIAMSBURG

CHRYSLER OF CANADA

# Williamsburg District News

Mr. and Mrs. Frank S. Merkley have returned home after a plane trip to St. Johns, Newfoundland. They were visiting Rev. and Mrs. Wm. Kurschinski and family.

Mr. and Mrs. Harry Hollister are spending a week in Ottawa.

Sympathy of the community is extended to Mrs. Howard Tupper and family in their sad bereavement.

Sunday dinner guests at the home of Mrs. Alice Casselman were Mr. and Mrs. C. R. Wert of Crysler.

Mrs. Walter Loucks of town is visiting her sister, Mrs. Wallace Johnston, Mr. Johnston and family of Ticonderoga, N. Y.

Miss Julie McIntosh and Mrs. A. Casselman visited Mr. and Mrs. Reg. Workman and boys of Winchester last Wednesday.

SMITH'S
Photo Studio
• PORTRAITS
• GROUPS
• WEDDINGS
• COMMERCIAL
We specialize in . . .
Children's Photographs
62 Kyle Dr. - Ph. KI 3-2873
Morrisburg

## Announce Winners At Legion's First Turkey Bingo

Williamsburg Legion's first Fall Turkey Bingo was held in Paul's Hall last week with 21 lucky people walking off with the prizes. With a well heated and spacious hall it is expected that crowds at the remaining Bingo nights will be large. They are held each Thursday night in November.

Winners of the first night were:

Denzil Allan, Mountain; Mrs. Bob Jennings (3), Winchester; Mrs. Robert Stephenson, Brinston; Carl Casselman, Mrs. Bob Hummel, Nina Casselman, Mrs. Donald Strader, Mrs. Jack MacLeir, Mrs. Mabel McIntosh, Mrs. Lorne Hogaboam, Mrs. Wm. Tupper, Mrs. Geo. Strader, Mrs. Lyall Baker, all of Williamsburg.

Special Games winners: Roy Barkley, Bouck's Hill! William Scott, Winchester; Denzil Allan, Mountain; Mrs. George Strader and Mrs. Ross Beckstead, Williamsburg.

"Share the Wealth" Game—Mrs. Doris Hill.

## Hospital Auxiliary Realizes $76.00 From Food Sale At Williamsburg

Williamsburg Unit of the District Memorial Hospital Auxiliary held a Food Sale at Oran Wert's Store last Saturday afternoon. Proceeds from the sale totalled $76.00. The executive wishes to thank all who donated.

Those in charge of the Bake Table were Miss Minnie Pharoah, Mrs. M. W. Locke and Miss Beatrice Saddlemire.

Mrs. Doris Hill was in charge of the cakes on which tickets were drawn. Winners were: Mrs. Doris Hill, Mrs. Parker Locke and Mrs. Dale Beckstead.

the hostess, assisted by Miss Betty Strader and Mrs. Ramon Casselman.

### *Mrs. R. K. Casselman Honoured By Friends At Baby Shower*

Mrs. Rex K. Casselman was the recipient of twenty-five lovely gifts at a Baby Shower held last Tuesday evening. About 21 friends and Legion Auxiliary comrades were present at the home of Mrs. Mildred McNeely.

A pleasant evening was spent, and all present were thanked by Mrs. Audrey Casselman.

A delicious lunch was served by

## Winchester Springs

Mrs. Keitha Morrow, of Ottawa, and Mr. Dwight Morrow of Mountain District High School staff, spent Friday in London, Ontario where Mr. Morrow received his Bachelor of Arts degree from the University there.

Mr. and Mrs. Ralph Allison were guests at the Judd—Swerdfeger wedding on Saturday.

Members of the Holmes Hunt Club left for their hunting camps at Stonecliffe and Rolphton on Saturday.

Mrs. Thos. Holmes, of Prescott, spent the week-end with Mrs. Lawrence Holmes and girls and called on relatives in the Springs.

Callers on Mr. and Mrs. Thos. Cunningham were Mr. and Mrs. Fred Cunningham of Morrisburg, Messrs. Finlay and Gordon Coons of Winchester, and Mr. and Mrs. Egerton Barkley of Elma.

Mrs. G. L. Barclay of Williamsburg, and Mr. and Mrs. Arthur Johnston and Sidney, of Dixon's Corners, called on Mrs. T. J. Keyes on Sunday afternoon.

Mr. and Mrs. Dave Price spent some time with Mr. J. W. Webb at Guelph last week.

Mrs. Arnold Casselman and Jo-Ann Boulerice, and Mrs. Orren Casselman returned home on Monday night after spending the past five days at the homes of Mr. and Mrs. Matt Hayes and family and Mr. and Mrs. Bob Boulerice, Prescott.

## W. I. Meeting Next Tuesday November 13th

Williamsburg Women's Institute will hold its monthly meeting on Tuesday evening, November 13. Mrs. Clair Algire, convener of Historical Research and Current Events, will have the topic. The motto is: "The Past should be a guide-post—not a hitching post." Roll call is "Name a Canadian Place and give its origin." The topic will be "The Lure of Local History." Guest speaker is the District President, Mrs. Grant Beckstead.




## Strader's Hill

The Halloween Party held at the school last Wednesday was enjoyed by all who attended, especially those who were masked and were lucky enough to win prizes. Much credit is due the teacher, Mrs. Dalton Coons, and her pupils.

Miss Christine Whitteker, of Dundela, was an overnight guest of Susan Hanson last Wednesday.

Mrs. Alton Riddell spent Tuesday evening at the home of Mr. and Mrs. John Riddell and family, of Dundela.

Mr. and Mrs. Lloyd Beckstead and boys had dinner with Mrs. Ethel Bolton of Vancamp last Thursday.

Mr. Cecil Hanson left on his annual hunting trip on Saturday.

Mr. and Mrs. Lorne Phair, of Winchester Springs, spent Friday afternoon with Mrs. Charlie Hodgson and Lyall.

Miss Carol Casselman, of Toronto, spent the week-end with her parents, Mr. and Mrs. Ivan Casselman, and family.

Mr. and Mrs. Alton Riddell attended the Silver Wedding Anniversary held in Brinston Hall Saturday evening in honour of Mr. and Mrs. Floyd Gilmer's 25th Wedding Anniversary.

Mr. and Mrs. Charlie Hodgson and Lyall had supper on Sunday with Mr. and Mrs. Roy Hodgson and Hepburn, of Chesterville.

Mr. John Riddell, of Dundela, called on his parents, Mr. and Mrs. Alton Riddell, on Saturday evening.

Mr. Earl Bell, of Williamsburg, spent Sunday with Mr. and Mrs. Lawrence Johnston.

## Elma

Congratulations to William Drew, local cheesemaker, who received prizes on his cheese at the Ottawa Winter Fair.

Melvin Dillabough is spending the deer hunting season near Chalk River.

Mr. and Mrs. Arnold Barkley and Brenda, were Sunday guests of Mr. and Mrs. Rae Hummel.

Mr. and Mrs. Claude Adams, of Ingleside, were recent guests of Mr. and Mrs. Melvin Dillabough.

## Colquhoun

Mr. and Mrs. Mahlon Gow and Carol and Mr. James Gow were Saturday tea guests of Mr. and Mrs. Lawrence Whittaker.

Mrs. Ernest McMillan and Mrs. Clifford Gallinger and Steven, of Cornwall, visited Mrs. Lillie Gow and Iris on Saturday evening.

Miss Arla Warner, of Ottawa, spent the week-end with Mr. and Mrs. Lloyd Gallinger.

Mrs. Stewart Giles, of Ottawa, visited Mr. and Mrs. R. C. Colquhoun and Earl on Saturday.

Mr. and Mrs. Kenneth Hammell were Sunday tea guests of Mr. and Mrs. Dalton Hummel, Morrisburg.

Mr. and Mrs. D. H. Kyle attended the Morrisburg Commencement on Friday evening.

Mrs. R. C. Colquhoun and Earl visited Mrs. Roland Droppo and family on Sunday afternoon.

Mrs. James Gow left for his home in California on Sunday after having spent a month with his mother and brothers here.

Mrs. Lawrence Whitteker spent Sunday with Mrs. Lillie Gow.

# E. M. O.

## To The General Public

## *This Concerns You.*

The World situation is still rather difficult and as a result of the many questions being asked of this Organization it is felt that a list of questions and answers regarding personal survival would be appropriate at this time.

First we would point out that the sirens installed in the City of Cornwall might sound two types of warning.

(1) The *"ALERT"* . . . a 3 minute *Steady Note* . . . which means . . . Listen to your LOCAL RADIO STATION and put your personal plans for Survival into operation.

(2) The *"TAKE COVER"* . . . a 3 minute *Wailing Note* . . . . which means . . . get under cover with enough food and water supplies to last for approximately 14 days.

**IN THE COUNTIES THE TOWNSHIP CLERKS WILL RECEIVE THE WARNINGS BY TELEPHONE AND WILL USE WHATEVER MEANS ARE AT THEIR DISPOSAL FOR WARNING THE PUBLIC. ALL RADIO STATIONS WILL CARRY WARNINGS WHICH WILL BE ISSUED SIMULTANEOUSLY WITH SIRENS SOUNDING**

## For Your Survival The 11 Recommended Steps Are:

**1. Know the effects of Nuclear Explosions. 2. Know the facts about Radioactive Fallout. 3. Know the Warning Signals and have a battery powered radio. 4. Have some shelter to go to. 5. Have fourteen days emergency supplies. 6. Know how to prevent and fight fires. 7. Know First Aid and Home Nursing. 8. Know emergency cleanliness. 9. Know how to get rid of radioactive dust. 10. Know your municipal emergency plans. 11. Have a plan for your family.**

**The answers to the above are contained in a booklet obtainable as follows:—**

**In the Counties** — at all Township Clerks and incorporated Village Clerk's offices.
**In the City of Cornwall** — at the City Police Station, Pitt Street, or E.M.O. Headquarters, 207 Fourth Street West, Cornwall, or at the East End Fire Station . . . First Street East, near 400 St. Felix Street.

### Questions and Answers —

**1. Q. Are we a target for attack?**

A. It is not believed we are of sufficient importance to the enemy to warrant a primary or secondary attack. This does not rule out the fact that we could be affected by random bombing.

**2. Q. Why are we advised to build fallout shelters?**

A. Because, depending on wind conditions, we could receive radioactive fallout dust in this area which may be of very high intensity. The early fallout particles, which are the more dangerous, could commence falling over our area any time after the explosion. It is anticipated we would have **at least** ½ hour to gain protection from fallout.

**3. Q. How can we protect ourselves from Radioactivity?**

A. Only by the use of dense materials such as lead, concrete, well packed earth or sand, etc. One can get protection of approximately 100 (not 100%) with a shelter built to specifications laid down in booklet, "Your Basement Fallout Shelter." If reading outside is 300 then reading inside shelter will be approximately 3.

**4. Q. If we have not a shelter what can we do to protect ourselves from Fallout?**

A. Find some means of shelter, either by the use of Sandbags around the basement walls or a lean-to in the basement covered by Sandbags. Wooden or steel framed shelters covered with sand or earth to a depth of about 3' will give excellent protection. Shelters can be built inside or outside of buildings, but stocking with Food and Water, Heating and keeping the shelter dry are of primary importance.

**5. Q. How long would we require to stay in Shelter?**

A. This depends on the amount of radioactivity in the area and the radioactive life of the material giving off the rays. However, as a rule one can say that when time is multiplied by 7 radiation is reduced by a factor of 10. From this it will be seen that assuming a 300 reading in the area at 7 hours after the explosion 7 x 7 hours or 49 hours (2 days) later the reading will be down to 30 and at 7 x 2 i.e. 14 days after the reading will be 3. If you are in a shelter with 100 protection the amount you will receive at 7 hours is 3, at 2 days = .3, and at 14 days .03. By taking a steady dose like this your body will be able to overcome the damage being done. If, however, you expose the whole of your body to a 300 reading for 2 hours, you would almost certainly die. Similarly, if you expose it to a 400 reading, i.e. 1 hour and 20 minutes at 300, there would be a 50/50 chance of your dying. It is possible that with the reading of 30 at 2 days, the public would be allowed to come out of their shelter for half hour or so. Such instructions would be given over your **local** radio station. (Do not listen to CONELRAD, this is for the United States only).

**6. Q. Does Radioactivity passing through foodstuffs make such food unfit to eat?**

A. No. Providing Radioactive dust is washed off, the food can be eaten. (This applies to food outside the immediate Target area.) Fruit and vegetables growing in the garden, which have passed their growing stage, can also be eaten once the radioactive dust has been washed off. However, further instructions regarding foodstuffs, reintroducing cattle to grazing lands, etc., will be given by the Department of Agriculture after local checks for radioactivity have been made. Canned goods exposed to radiation can be eaten safely after the radioactive dust has been washed off the cans and the food emptied out of the can.

**7. Q. Is water, which is exposed to radioactivity, fit to drink?**

A. Providing it is otherwise fit for consumption and radioactive dust has not fallen into the water, the answer is "Yes." If radioactive dust has fallen into the water, it should be filtered out. After filtering the water is fit for drinking. The public are advised to drink only water known to be safe.

**8. Q. Do you believe there is going to be a war and if so would nuclear weapons be used?**

A. You have as much news of the world situation as I do. No one can say there is or is not going to be a war. The countries of the world may find themselves involved in war against their will due to the action of one country, i.e. the Russian build up of missile bases in Cuba, or an attempted invasion of Cuba by anti Castro parties living in the United States, or the territorial aspirations of Communist China in India, Thailand, Korea, etc. With regard to part 2 of the question, I **personally** believe there is no doubt that nuclear weapons **would be used** if it was found necessary.

**9. Q. Should I try to evacuate?**

A. No. If you so wish, there is nothing to stop you evacuating — but — where would you go? You may run into danger instead of away from it. You are far better advised to stay put. If evacuation of this area is necessary after the event, the public will be given explicit instructions over the radio.

It is well to be prepared for the worst type of disaster; then we are ready to meet any disaster which may come. If each family has its own survival plan and takes proper precautions and if we have a large number of trained personnel to look after the sick and injured, the evacuees and refugees and to rescue those trapped, we could save a large percentage of the population. *IT'S UP TO YOU!*

**GEO. F. JAMES UPFIELD, Co-ordinator.**

GOT A TIRE TO TRADE?
Yes, at Canadian Tire, you'll save another 3.00 to 5.00 from the prices shown below
CTC CANADIAN TIRE CORP'N
PRICES QUOTED ARE FOR POPULAR SIZES: 600/16 – 670/15 750/14
SIMILAR SAVINGS ON OTHER SIZES
SUMMER
WINTER
BEFORE TRADE 20.85
100-LEVEL PLUS PREMIUM FEATURES
42-Months' Insurance
15wt 17wt
BEFORE TRADE 20.95
VERY SPECIAL DUPONT WHITEWALL
100-LEVEL NYLON
1962 and 1963 New Car Equipment Construction
42-Months' Insurance
15wt 15wt
BEFORE TRADE 14.95
90-LEVEL NYLON
18-Months' Insurance
nt10 nt10
BEFORE TRADE 11.95
80-LEVEL NYLON
12-Months' Insurance
nt8 nt8
Tube Type Prices Shown—Tubeless $1.50 to $2.00 Extra. Easy Terms—To Suit Your Budget.
SAVE MORE WHEN TIRES SOLD IN PAIRS – NO TRADE NEEDED
NEW ORIGINAL EQUIPMENT QUALITY
½ the PRICE YOU'D EXPECT TO PAY!!
WHEELS FOR SNOW TIRES
It's easier to change WHEELS than tires; save remounting Winter and Summer Tires. Extra rims, at worthwhile discounts.
To fit Chevrolet, Plymouth, Dodge, Corvair, etc.
AS LOW AS . . . . . 7.95
Associate CTC Store CANADIAN TIRE CORP'N
CANADIAN TIRE ASSOCIATE STORE
W. P. Henophy Ltd.
WILLIAMSBURG - KI 3-2845

Ken Watson's CURLING

# How To Pick Winning Combo

By KEN WATSON

*(This is the first of this winter's series of Ken Watson's Curling)*

Do you need a new vice-skip this year? Another lead? Perhaps you are searching for a skip that measures up to your stands? Now is the season when curlers across Canada are shuffling the personnel of their rinks to line up a winning combination.

From the coveted Scotch Cup to the local club championship—show me a curler who wouldn't like to get a closer look at the "hardware" than he did last winter!



Ken. Watson

Most skips have learned the hard way that getting a good rink together requires the persuasiveness of a salesman, the tact of a diplomat, and the subtle probing of a psychiatrist. If your reputation as a skip isn't shining bright you will need a double dose of all three ingredients to coax interest from the unemployed.

A skip with plenty of press clippings has a wider choice of candidates anxious to share his limelight. But remember, once he too was an unknown who had to select players shrewdly with a view to their potential, then build them into a well-balanced curling machine.

**Then — how do you select the members of a rink? How can a skipper develop his team into a winning combination? An understanding of the psychology of team play will furnish most of the answers.**

Many skips blinded by the prizes to be gained ignore the inspired play that can be built through team morale. Individual brilliance in shot-making is not enough. It requires the concerted effort of four men. How often have you witnessed a power-house rink of skips defeated by internal dissension?

### TAKES FOUR

Curling is a team game. It takes the united effort of four players with high spirit and supreme confidence in each other to mould a machine that is hard to beat. The skip who can engender this feeling of mutual respect is to be envied. Look over the rosters of all great rinks and you'll find this positive attitude branded indelibly on their play.

So important is this theme that several columns this winter will deal with the many headaches encountered in selecting a rink and building effective play through team morale.

### CURLING QUESTION OF THE WEEK

**Dear Ken:** I think my skip goofed when he tried a double kill with the last rock of the 8th end. We were three down and had a third shot on the front ring. Take a look at the diagram and tell me if I'm wrong.—BEATEN.

**Dear Beaten:** If your skip's name is Ernie Richardson then he played the right shot. If it's Joe Blow and he missed then it was the wrong play. On the other hand, if Joe pulled it off he should be your hero. They say the best strategy is the strategy that works!

**Readers are invited to mail their curling questions to Ken Watson in care of this newspaper, and those of general interest will be answered in this column.**

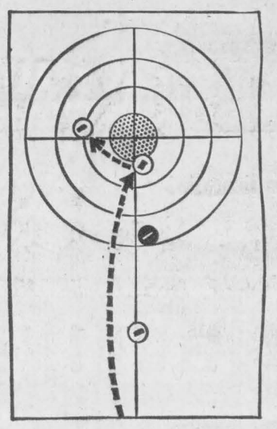

In this situation, the black stones are "Ours" and the white stones "Theirs." See Curling Question of the Week.



# Largest Consignor

The first Ottawa Valley Capital Hereford Sale was held in Richmond Arena on Saturday. Above, on left, Ralph Bennett, Director of Live Stock Division, Department of Agriculture, who opened the sale, and Harold Lannin, of Winchester, with Pax Adv. Victor. Mr. Lannin was the largest consignor at the sale which drew a number of prospective buyers from Eastern Ontario and United States.

—Photo by Daykin

## BOWLING

### *Winchester*

Jim Lennox was high bowler for the Fireside group with singles of 211, 193 and 226 to cross 630. Lloyd LaPorte had 595-240, Frank Bailey 583-235, Neil Porteous 559-225, Howard Porteous 559-225.

Myrna Wilson led the ladies of the Community League with singles of 169, 244 and 222 to cross 635. Marion Finniss had 574-204, Dale Casselman 563-199. Murray Summers was high for the men with a triple of 681 and singles of 213, 231 and 237. Dalt. Kenney had 634-236, Ernie Kube 584-207.

Mabel Ogden was top Glamour Girl with a cross of 679 with singles of 208, 205 and 266. Kay Gray had 675-269, Jean Kenney 663-286, Phyllis Henderson 662-247, Marge Chamberlain 634-246.

Mary Hanson was high bowler for the Williamsburg Pioneers with singles of 182, 275 and 142 to cross 599. Joyce Strader had 482-188. Ed. Hanson was top man with a triple of 604 with 208, 232 and 164 singles. Borden Hess had 556-270, Otto Van Hevidson 541-233. Betty Casselman had a 219, Dwain Hess a 207.

### *South Mountain*

On Monday evening, Gary Pickard, High School mathematics teacher, instructed the South Mountain Bowling League in bowling with a fine cross of 742 and a single of 362. Other good scores were:

Denzil Allen 690-260, Bill Williams 677-249, Jud Imrie 626-225, Doug Berry 600-273, Bill MacDonald 574-225, Lyle Simzer 573-219, Clarence Marriner 565-208, Rae Berry 556-201, David Harris 551-211, Doris Imrie 542-218, Bill Hoeksema 539-202, Cliff Berry 531-240, Gerald Simzer 520-182, Frank Berry 511-239, Roy Berry 505-195.

OTTAWA TECH. MALE CHORUS

## CONCERT

Under The Direction of Mr. Carmen Milligan

SPONSORED BY WINCHESTER UNITED CHURCH Y.P.U.

*THE WINCHESTER THEATRE*

**Monday, November 12th**

Starting at 8:00 p.m.

ADMISSION—ADULTS $1.00 — STUDENTS 75c

"Proceeds To John Dawson Fund"

## Winchester High School Commencement and Graduation Dance

The Winchester High School Commencement Exercises will be held in the Winchester Theatre at 1.30 p.m., November 30th, 1962.

The guest speaker for the occasion is Mr. A. W. Bishop, B.A., Assistant Superintendent of Secondary Education who heads the new Eastern Ontario Departmental Division with offices at Kingston, Ontario.

Valedictorians, students with highest standing in Grades 10 and 13, are respectively: Miss Jane Ault and Miss Beverley Holmes.

Parents, guardians and friends are cordially invited to attend the Commencement Program.

The Winchester High School Graduation Dance will be held in the Masonic Hall the evening of November 30th with admittance by invitation.

J. H. WILLARD, Principal,
Winchester High School.

26 & 29c

# Coming Events

**SMORGASBORD SUPPER AT CHESTERVILLE**

A Smorgasbord Supper will be held at Trinity United Church, Chesterville, on Monday evening, November 12th, with serving beginning at five o'clock. Adults $1.25, Children under 12, 75c, and pre-school children free. 25-26c

**BAZAAR, TEA AND BAKE SALE AT WINCHESTER SPRINGS**

Presbyterian Ladies' Aid, Winchester Springs, will hold a Bazaar, Tea and Bake Sale in the Orange Hall on Wednesday, November 14, starting at 1.30 p.m. Gifts, novelties and used clothing. Everyone welcome. 25-26c

**TURKEY BINGOES AT WILLIAMSBURG**

**Remember the Legion Turkey Bingoes every Thursday in November at Paul's Hall, Williamsburg.** 25-26c

**BAZAAR AND SUPPER AT MOREWOOD**

A Bazaar and Supper will be held in Morewood Presbyterian Hall on Friday, November 9th, from 6 to 8 p.m., under the auspices of the Presbyterian Ladies' Aid. Admission: Adults $1.00, Children 50c. 26c

**LADIES' LEGION BAKE SALE**

The Ladies' Legion, Winchester Branch, is sponsoring a Bake Sale in the Legion Hall this Saturday, November 10th, at 3 p.m. A wide selection all ready for your weekend baking! 26c

**BAZAAR AND SUPPER AT MOREWOOD**

The Fall Bazaar and Supper, under the auspices of United Church Women of Morewood United Church, will be held in Morewood United Church Hall on Tuesday, November 13, from 6 to 8.30 p.m. Admission: Adults $1.00; Children, 50c. All welcome. 26p

**HOLSTEIN BREEDERS' ANNUAL BANQUET**

Dundas Holstein Breeders' Club Annual Banquet will be held in the Civic Centre, Morrisburg, on Thursday, November 15th, at 7.00 p.m. Tickets $1.50 by advance sale only from Directors. 26c

**SACRED MUSIC RECITAL**

An evening of Sacred Music will be held on Sunday, December 2nd, at 7.30 o'clock in Winchester United Church. A fine program of organ music, vocal numbers and trumpet selections has been planned. Reserve this date now. 26c

**SMORGASBORD DINNER**

A Smorgasbord Dinner will be held this Saturday evening, November 10th, in the new Masonic Hall, Winchester, from 5.30 to 7.30 with program and dance following, sponsored by the Winchester High School Commercial Reporter. Tickets: in advance, Children 75c and Adults $1.00; at the door, Children $1.00 and Adults $1.25. 26c

**NOTICE OF U. C. W. RALLIES**

Dundas - Grenville Presbyterial United Church Women will hold two Fall Rallies. One Rally will be at Jasper on November 14th, and the other at Williamsburg on November 15th. Sessions for both rallies will be at 2.30 and 7 p.m., with supper served between the two meetings. The speaker at both sessions of the rallies will be Miss Ada Sandell, a missionary on furlough from Korea. All United Church Women are invited to attend one of these rallies. 26c


## Geggie's Hardware

Robert Geggie, Prop.

PHONE 109 - WINCHESTER

*New Earthenware*

| | | | |
|---|---|---|---|
| Bean Pots | $1.70 to $2.10 | Pitchers | $1.00 to $2.10 |
| Jardiniers | .85 to $1.50 | Cookie Jars | $2.20 |
| Dinner Plates | .30 | Cup and Saucers | .35 |
| Glass Water Pitchers | $1.00 | Set of 8 Glasses | $1.95 |
| Flower Pots | from 10c to $1.80 | | |

*THE LATEST ! ! !*

We have just received a large shipment of New Patterns of Wallpaper. Prepasted and Plain Lovely Paterns at reasonable prices. Drop in to-day!

NEW WALLPAPERS

*Missed Our DOLLAR SALE?*

A Few Items Of Our $1.00 SALE Still Available

DEEP FREEZERS - REFRIGERATORS - ELECTRIC RANGES

*"Shop At Your Friendly Hardware"*

FOR A BETTER **USED CAR** SEE MacDONALD MOTORS

*SEVERAL 1958 CHEVROLETS*

One Biscayne 4-door, 6 cylinder, Standard
One Bel Air 4-door, 6 cylinder, Automatic
Two Bel Air 4-door, 6 cylinder Standards

*SEVERAL 1957 MODELS*

1957 Dodge, 4-door, 8 cylinder, Automatic
1957 Chevrolet, 4-door, 6 cylinder, Automatic
1957 Chevrolet, 4-door, 6 cylinder, Standard
1957 Pontiac, 4-door, 6 cylinder, Standard

YOU CAN BECOME A **Two-Car Family** THE EASY WAY

WITH ONE OF OUR . . .

**Small Car Specials**

1960 Vauxhall, 4-door, Super
1958 Volkswagen, 2-door, Standard
1959 Prinz, 2-door, Deluxe

OR WITH ONE OF OUR . . .

**Older Model Bargains**

Our stock of older models consists of four 1954 models, ten 1953 models, and many others at low, low prices.

- FABULOUS TRADE-IN ALLOWANCES — MAXIMUM DISCOUNTS
- GOLD BOND STAMPS with gasoline and service purchases

**Walter C. MacDonald Motors**

WINCHESTER, LIMITED

Telephone 285

Pontiac * Buick * Acadian * Vauxhall * GMC Trucks

**SAVE**

ON THESE

*FOOD SPECIALS*

| | |
|---|---|
| Chocolate Cookies, lb. | 29c |
| Pure Spring Ginger Ale, lg. | 3-35c |
| Cooking Onions, 6 lbs. | 25c |
| Fresh Roasted Peanuts, lb. | 33c |
| Maple Leaf Lard, 2 lbs. | 43c |
| Crispy Flake Shortening | 2-49c |
| Grapes, 2 lbs. | 33c |
| Grapefruit | 6-39c |
| Delmar or Tulip Margarine | 4-99c |
| Tomato Juice, 48-oz, fancy | 2-49c |
| Seedless Raisins, 2 lbs. | 49c |

*MEATS*

| | |
|---|---|
| Smoked Picnics, lb. | 45c |
| Beef Steak, lb. | 75c |
| Broilers, lb. | 39c |
| Hamburg, lb. | 39c |
| Slab Bacon (sliced), lb. | 59c |
| Cello Wieners, Burns, lb. | 49c |
| Burns Bologna, lb. | 33c |
| Home-Made Sausage, lb. | 39c |
| Spar Ribs, lb. | 45c |
| Sliced Pork-Chop Shoulder or Side, lb. | 47c |
| Hind Quarters of Steer Beef, and wrapped, lb. | cut 57c |

**MacPherson & Summers**

COLD STORAGE Ph. 253
EAST END MARKET Ph. 80

**BIG SAVINGS**

**Nylon Hose**

*Ban Lon Stretch Top . . pr. 89c 2-$1.69*
*Non-Run Type . . . . . pr. 98c*

**Plastic Storm Windows 29c and up**

JUST ARRIVED! A new selection of *Children's, Ladies' and Men's SHOES* . . . . . **3.95 and up**

**Corning-Ware Casseroles & Skillets**

COME IN AND SEE OUR

**Toy Display**

**G. E. ELLIOTT**

FORMERLY BLACKLER HARDWARE

*Phone 257 - WINCHESTER*

## BEAUTY! QUALITY! ECONOMY!

This PRECISION-BUILT Patio Garage is pre-constructed for owner-assembly or can be erected by us for you.

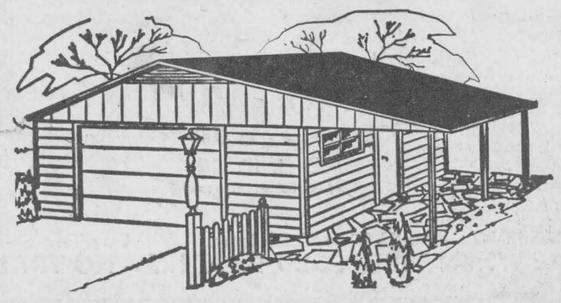

The above is a new PRECISION-BUILT design which will add new liveability to your home as well as ample parking and storage area inside.

By using the PRECISION-BUILT system we save you time and labour and eliminate waste. Your P-B garage arrives in ready-to-assemble units — complete walls, roof trusses, doors and windows — ready for you to assemble or for our experienced craftsmen to do it for you.

Other designs available — Call in today to discuss your garage requirements.

Buy with confidence from your PAL yard, where Service and Quality give you more for your dollar.

H. S. Lannin LIMITED
MANUFACTURERS
LUMBER, MILLWORK, BUILDER'S SUPPLIES
WINCHESTER, ONT. PHONE 48

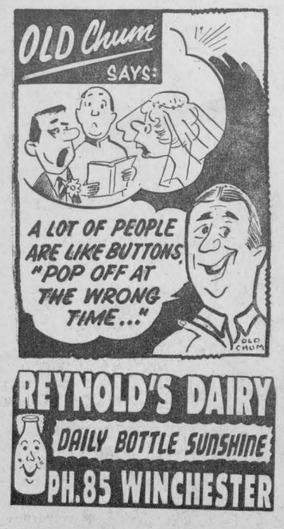


REYNOLD'S DAIRY
DAILY BOTTLE SUNSHINE
PH. 85 WINCHESTER

**loaded with Gift SPECIALS**

| | |
|---|---|
| *CHRISTMAS CARDS* BOX OF 51 98c | BOY'S *FLANNEL SHIRTS* 1.98 and 2.98 |
| Ladies' *House Dresses* 2.66 | Boy's *Winter Coats* 15.95 |
| Large Selection of *Christmas Gift Wrapping Paper* | *Girl's DRESSES* Sizes 7 to 14 3.44 |

**ARMSTRONG'S VARIETY STORE**

*PHONE 16 - WINCHESTER*

**6 weeks 'til Christmas**

**Widest Assortment Ever**

*lovely* GIFTS *by*

- YARDLEY
- OLD SPICE
- WOODBURY
- HELENA RUBENSTEIN
- REVLON
- JERGENS
- CHANEL
- KODAK - Etc.

**Now On Display**

*ALSO THIS YEAR - - - 2 Smash Gifts For Children*

LITTLE MISS PIXIE SETS 89c to $1.29

DONALD DUCK & MICKEY MOUSE Bubble Bath - 98c

OPEN Tuesday, Thursday Friday Evenings

**LA ROSE Pharmacy**

PHONE 267 For After Hour Emergency Need

G. H. LA ROSE, Bachelor of Pharmacy PHONE 34 WINCHESTER