The CHESTERVILLE Record

"DUNDAS COUNTY THE LAND OF MILK AND HONEY" . . . . . COVERS EASTERN ONTARIO'S GREATEST DAIRYING SECTION

Sixtieth Year, No. 18 | Chesterville, Ontario, Thursday, February 4th, 1954 | Single Copies, 5c

Fire Takes Heavy Toll at Morewood

School Gutted, Barns Levelled $50,000 Loss in 24 Hours

The second fire in as many nights caused much consternation when the four-room public school, situated on the northern outskirts of the village, was completely gutted by fire early Tuesday evening. Built in 1898, the two-storey brick structure had been empty since the caretaker left at 5 p.m.

Alleged to have started in an unused room, the fire which caused an estimated loss of $35,000 has left approximately 70 children minus accommodation for learning.

At about 8 p.m. Chesterville Volunteer Fire Brigade, under the direction of Fire Chief John Hehir, responded to the call for assistance but by this time the fire had gained too much headway and despite their best efforts, working in below freezing temperature, the firemen were unable to check the flames.

A conservative estimate of the cost of replacing the school is made at $55,000, due to the greater value of materials and better wages which prevail at the present time.

The school is managed by the Winchester Township Public School Area Board and is under the principalship of B. Montgomery. Plans for the accommodation of the pupils have not yet been completed.

On the previous evening, Monday. a large twin barn, owned by Lorne Irven, about two miles south-east of Morewood, was destroyed by fire. In addition to the barn, which was levelled, a horse, three head of cattle, modern farm machinery and large stocks of feed were lost in the blaze.

The Irven family were seated at the supper table, following evening chores, when the fire started unnoticed in one of the 80' x 36' barns situated about 70 feet from the house. Rallying quickly, the family and neighbours were able to lead to safety 37 head of cattle.

Chesterville Fire Brigade was summoned but the flames had spread to the second barn which adjoined at right angles. Through the efforts of the fire fighters the house, which was endangered, was prevented from burning.

The loss, partly covered by insurance, is estimated at $15,000.

VENTURE CROFT FARMS STILL ON MARKET

We have been in touch with the Royal Trust Company of Ottawa and they are anxious to point out that Venture Croft Farms have not been sold as has been sold as has been rumoured.

Mr. G. O'Neil Lynch, of the Trust Company, after a phone conversation with the property owner, Mr. J. R. Popham at his Florida residence, thoughtfully got in touch with the Record and pointed out that, contrary to rumour here, the property is still on the market.

I.O.O.F. HOLDS EUCHRE THURSDAY LAST

The I.O.O.F. euchre, held last Thursday night, January 28th, met with success. The following are the winners: Ladies 1st. Mrs. Aura Hutt; 2nd, Mrs. Sheldon Ball; men's 1st, Bert Fawcett; 2nd, Sheldon Ball.

The next euchre of the series will be held on Thursday, February 11th.

WINCHESTER HAS INCREASE IN TRAFFIC ACCIDENTS

Troffic accidents in Winchester in 1953 doubled in number compared with 1952, according to a report submitted to village council by Constable Gilbert Raistrick.

There were 96 vehicles involved 24 in 41 accidents in 1953. There were 28 charges laid and 24 convictions wth fines totalling $532. Chief Raistrick said indications were that traffic accidents would be even higher in 1954 unless there was an improvement in the present trend.

KNOX CHURCH, CRYSLER HOLDS ANNUAL MEETING

The annual meeting of Knox Presbyterian Church, Crysler, was held at the home of Mr. and Mrs. S. A. Begg. Rev. John Honeyman presided over the meeting with S. A. Begg acting as secretary.

Reports from various departments revealed a highly successful year.

The Session report was given by C. R. Wert; Women's Missionary Report, Mrs. Wilbert Paul; Ladies' Aid, Mrs. Kenzie MacGillivray.

The financial report was given by Wilbert Paul who also gave the auditor's report, in the absence of S. L. Begg who was unable to be present; Board of Managers, Kenzie MacGillivray, who suggested that plans be made toward improving the cemetery.

Dainty refreshments were served by the hostess, assisted by a few ladies of the congregation.

Variety of Business Confronts Council At February Meeting Tuesday Night

The February meeting of the village council was held in the office of the clerk-treasurer Tuesday night was preceded with the business of the Chetserville Hydro Commission. Harry C. Hummel gavedetails of Bell Telephone rentals for co-operative use of poles and in this way the sum of $149 was received. It was also stated that this is one of the few localities in which no change in domestic and commercial billing has been made since 1945.

Following a report that the Hydro truck now in use was difficult to start and had passed its peak of efficiency, it was decided to defer all thoughts of purchasing a new one until after trying the effect of a block heater, new muffler and grease and oil on th vehicle which looks so prosaic in ordinary use but which is a welcome sight in times of fire, storms and trailing wires.

Reeve Charles McMillan presided over the municipal business wherein minutes were approved and all acounts passed as presented by Clerk Harry C. Hummel.

The principal item was the estimated levy for roadways and streets for the 1954 programme, and it was drawn up in By-law No. 775 for the sum of $3,500 under the Highways Improvement Act. This sum includes all expense incurred in snow removal, sanding maintenance and new enterprise.

John Turner volunteered to act as road superintendent without salary, with assistance from Mrs. Lyle Marcellus, commissioners for streets and roads.

It was reported by Fire Chief John Hehir that 5 calls had been answered during the month, 3 of which were in the Township of Winchester. It was decided that the township should be billed as follows: Droppo fire, $53; Lorne Irven fire, $100, and the Morewood Public School fire at $60.

Arrangements have been made that when the new pumper is out of town there will be a nucleus of fire personnel left on duty and, in the event of local need, Gordon Lannin is to be asked to supply motive power for the old pumper, for which service he wil lbe reimbursed.

In reply to a question by Mrs. Campbell, it was stated that during the month of January the cost of oil heating for the Community

(Continued on Page 4)

Township Council Holds Regular Meeting At Winchester

The regular meeting of the Winchester Township council was held in the Town Hall, Winchester, on Monday, February 1st, with all members present. The minutes of the last regular meeting were adopted as read and signed by the reeve.

A petition signed by a majority of the cattle owners in the township that a by-law be passed, making it compulsory to have all female calves vaccinated in order to render them immune to Brucellosis, was presented to the council. After considerable discusson the petition was laid over until Monday, February 8th, when it will be dealt with at a meeting to be held in Chesterville at 8.30 p.m.

By-law No. 837, a by-law authorizing the reeve and treasurer to borrow money from the Bank of Nova Scotia to meet current expenditures, was finally passed, signed and sealed.

By-law No. 838, a by-law appropriating $37,000 for expenditures on township roads during 1954, was passed, signed and sealed, subject to the approval of the Department of Highways.

Mr. John Fader, reeve of the Village of Winchester, interviewed council in regard to some phases of relief affecting the Township of Winchetser.

J. Steen was appointed assessor of the township for 1954.

The following accounts were passed and paid: Roads and bridges, $1,661.29; drainage, $380.00; schools, $714.00; charity and relief, $35.00; fox bounty, $39.00.

Council adjourned to meet in Chesterville on Monday, March 1, 1954, at 10.30 a.m.

Congregation Of St. Luke's, Dunbar Holds Annual Meeting

Rev. J. L. Kirchhofer acted as chairman during the annual congregational meeting of St. Luke's Lutheran Church, Dunbar. It was held at the home of Mrs. Bessie McMillan on Tuesday evening and there was a good attendance.

The meeting was opened with prayer by the chairman. Reports revealing a highly successful year were given by Mrs. Wilfred McMillan, congregational treasurer, Mrs.Bernice Froats, of the Ladies' Aid Society and Women's Missionary Society, and Lorne Brooks, of the Sunday School. Cecil McMillan and Hubert Shaw audited the books.

The following officers were re-elected: George Brooks, secretary; Wilfred McMillan, treasurer; Geo. Brooks, trustee, and councillor; A. Anderson and Hubert Shaw, councillors; Graham Barkley, Sunday School superintendent, and Lorne Brooks, secretary-treasurer.

Mrs. Grace Froats was appointed organist and Mrs. Bernice Froats assistant.

Mrs. Kirchhofer closed the meeting with benediction. Refreshments were served by the hostess at the conclusion of the meeting and a vote of thanks extended to her for her hospitality.

Mrs. Graham McPherson Entertains Elma W.A.

Elma W.A. met at the home of Mrs. Graham McPherson with the president, Mrs. Egerton Barkley, in charge, the theme being "The Old and the New."

The devotional reading and prayer were given by Mrs. G. McPherson. Hymn 356 was sung. Poems pertaining to the New Year were read by Mrs. Hugh Barkley, Mrs. M. E. McPherson, Miss Jean Armstrong and Mrs. Donald Dillabough.

Interesting reading were given by Mrs. Donald Dillabough and Mrs. Egerton Barkley.

Roll call, collection and minutes followed. Suggestions fo raising funds and programmes for the year were discussed.

Roll call for the next meeting is to be answered by the donation of an article for a miscellaneous sale to be held atthe close of the programme.

The meeting closed with prayer by Mrs. M. E. McPherson. Lunch was served by the hostess and committee.

Mrs. Egerton Barkley thanked the hostess for her hospitality.

Mrs. J. F. Moriarty Bereaved

Requiem Mass was sung in St. Joseph's Church, Toronto at 9.30 a.m. Tuesday morning for Allen McDonald, 71, 3rd vice president of the Cigar Makers International Union and president of the Toronto local, who died Saturday in St. Michael's Hospital. Interment was in Mount Hope Cemetery.

Born in Brantford, active for may years as a cigar maker and prominent in labour circles, Mr. McDonald is survived by his widow, Rose Ann McDonald; four sons, Allen William, James and Ross, and five daughters, Mrs. L. Arbour, Mrs. F. McGuire, Mrs. T. Thompson, Veronica and Mrs. J. Francis Moriarty, of town, to whom the sympathy o fthe community is extended.—S.C.

An acre of performance is worth a whole world of promise.—Howell.

Mission Band Meets In Church Hall

The regular meeting of the Mission Band was held in the Dining Hall of the United Church on Sunday January 31st at 2.30. The meeting opened with a worship service at which Melanie Fyke was pianist for hymns. Mrs. Docksteader read the scripture.

Prayer was composed by the children and offered by Dianne Arnold. The offering was taken in the Friendship Circle which amounted to $1.10.

In the absence of both the president and the secretary through illness, the business was in charge of Marion Fleming and Lorraine Brownlee. The roll call was answered by eighteen members who gave the name of a sick friend. Christmas card booklets were handed in which will be sent to the United Church Port Worker at Halifax.

The study book, "The Round Window," was taken with the Primary children by Mrs. Docksteader and "Many Lands," with the Juniors, by Mrs. Ross.

In the handwork period the children made story books to take to shut-ins. The meeting closed with the Mission Band Purpose.

Annual Reports Of St. Luke's, Finch Show Progress

The annual meeting of St. Luke's Presbyterin Church, Finch, was held in the Sunday School hall, preceded by a pot luck supper.

The meeting was presided over by Rev. J. Honeyman and Carl Waldroff acted as secretary.

The several reports, all showing satisfactory progress, were given as follows: Session, by Arthur MacMillan, clerk of Session; Women's Missionary Society, Mrs. Wm. MacMaster; Mission Band, Mrs. Honeyman; Ladies' Aid, Mrs. G. MacLean; Sunday School, Mrs. Wm. MacMaster; Board of Managers, by Roy uRpert, and auditor's report, O. Hoople.

The retiring managers, Dr. J. G. MacLeod, Cyril Empey, Willard Rutley and Elburn Shaver, were re-elected for another three year term.

Mr. Honeyman commended the congregation on their response and support of a new venture in raising funds by freewill offering only and all agreed that this was the better way.

Arthur MacMillan, chairman of the Board of Trustees, reported on a beautiful stained glass window which was placed in the church in memory of three departed members, Misses Mary Ann, Jennie and Archie Gillies; also a beautiful Communion table in memory of the late Mrs. Sam Cameronby her husband, sisters and brothers.

CROKINOLE PARTY SUCCESS AT FINCH

In spite of the stormiest night of the season,a successful crokinole party was held in the Sunday School room by the ladies of Chalers' United Church, Finch.

Mrs. S. O. MacMillan captured the Ladies' first prize and Mrs. M. Doyle, the ladies' consolation prize. The men's first prize was won by Carl Waldroff and the consolation prize went to Peter Shaver.

Lunch was served by the ladies and everyone reported a good time.



CURTAIN MELODIES—This Winnipeg trio turns the spotlight on encores from some of the best London and Broadway shows, from gaslight days to the present, in a CBC Trans-Canada network radio series called ',Curtain Melodies." Left to right are Eric Wild, who conducts the 25-piece orchestra; Mary Gynn, soprano; Kerr Wilson, baritone. The show also features the James Duncan Chorus of 12 mixed voices. Production is by Norman Lucas.

Final Tribute Paid Jas. B. Loughridge

The many friends of James Bradford Loughridge were shocked on Friday evening to lear of his sudden death. Although not in the best of health for some time, he had been around as usual prior to his sudden passing at 6 p.m.

Born near Morewood 73 years ago, he was the son of the late Harvey Loughridye and his wife, Agnes Marcellus. He spent his entire life in the community and he will be greatly missed for his happy manner won him many friends.

In 1904 he married Mabel Thomas who survives. Also four daughters, Mrs. Jack Edgerton (Keitha), of Ottawa; Mrs. Lou Dyer (Hilda). Kitchener; Mrs. Bert Winham (Norma), Toronto; Mrs. Wilfred McMillan (Marjorie), Elma; three sons, Wesley, of Cardinal; Charles, of Vanlouver, and Harold, of Chesterville.

Also surviving are a number of grandchildren and three brothers, Walter, Morewood; Lyle, St. Catharines; Iden, Pembroke; five sisters, Mrs. Harry Ernest, Santiago, Calif.; Mrs. Peter Wilson, Ottawa; Mrs. Chas. MceLan, Ottawa; Mrs. Bruce McIntosh, Dundela; Mrs. Keith Carruthers, Morewood.

The funeral was held Monday afternoon from the residence to Morewood United Church where service was conducted by the Rev. D. L. Gordon. The anthem, "Ivory Palaces," was sung by the choir.

Many beautiful floral tributes surrounded the casket and testified to the high esteem in which the deceased was held.

Pall bearers were James Cheney, Murray Dillabough, Ronald Craik, Ford Steinburg, Walter Carlyle and Allen Swerdfeger.

The remains were placed in the Maple Ridge vault, awaiting burial in the spring. Friends attended the funeral from Vernon, Ogdensburg, Cornwall, Winchester and Chesterville.

Train Hits Snowplow Men Escape Injury

Two men escaped injury early Thursday morning last when the Ontario Department of Highway's truck and plow was struck by an eastbound CPR freight at a Highway 31 level crossing at iWnchester Station. The men were Owen Jones, 46, of Ottawa, and Edward Armstrong, 28, of Vernon.

The accident occurred about 3.45 a.m. and held up traffic for approximately three hours.

The snowplow equipment got stuck in the drifting snow on the south tracks at the crossing. Warned by the signal, the two highway employes had time to leap out of the truck and tried to flag down the freight, No. 840. R. G. Larocque, Smiths Falls, was in charge of the train with C. Mayhey, Smiths Falls, as engineer.

The train struck the truck and plow at right angles. The impact threw the platform and rear of the truck 50 feet east on the north side of the tracks and the plow, engine and front of the truck were pitched 58 feet on the south side of the tracks, breaking off a large signal and switch along the right of way. The truck, a 1946 model, was wrecked.

Other train traffic was routed around the wreck on the north tracks.

Elma W.M.S. Holds January Meeting

The Woman's Missionary Society of Elma United Church met at the home of Mrs .Graham McPherson onThursday afternoon, January 21st. The president, Mrs. Graham McPherson, opened with a Re-dedication Serpice, prayer and Hymn 669.

The roll call was answered with a verse containing the word "Joy." The collection was received and the minutes of the last meeting were read and approved.

Mrs. Wray McPherson gave an interesting reading on "Christian Stewardship."

Mrs. George McIntosh, in charge of the programme ,used as her theme "A Unique Fellowship." Hymn 399 was sung; Mrs. Geo. Armstrong and Mrs. Donald Dillabough assisted in the scripture reading.

Chapter 3 of the study book, entitled "Christ, the Answer," was presented by Mrs. Geo. McIntosh.

Hymn 249 closed the meeting.

MAURICE BECKSTEAD ELECTED PRESIDENT OF RECREATION CLUB

The Recreation Club of Elma United Church held a short annual meeting at the home of Mr. and Mrs. Graham McPherson. Rev. R. A. Mitchell conducted the election of officers which resulted as fololws:

President, Maurice Beckstead; vice president, Graham McPherson; secretary, Miss Jean Armstrong; treasurer, Mrs. Maurice Beckstead; pianist, Fred A. Beckstead; recreation, Donald Dillabough and Maurice Beckstead; refreshments, Mrs. Donald Dillabough, Mrs. Egerton Barkley and Mrs. Burton Beckstead.

The next meeting will take the form a a Valentine party in the church hall on February 12.

LOCAL WOODMEN BOWL AT WINCHESTER

In a bowling game at Winchester the local Woodmen were edged by their Morrisburg opponents. The teams are as follows:

Chesterville: G. Droppo, captain, R. Flegg, W. McPherson, J. McPherson, W. Hummel, K. Hummel. Score, 2258.

Morrisburg: Carl Styles, captain, Don Gillard, Lillian Beckstead, J. Vaughn, Ed Hansen, F. Hansen. Score 2442.

The CHESTERVILLE Record

Member of Canadian Weekly Newspapers Association
Published every Thursday
P.O. Box 119 — Chesterville — Phone 401
G. C. LACEY, Publisher H. K. GRAHAM, Managing Editor

Subscription rates: $2.50 per year, anywhere in Canada, payable in advance. United States and Foreign, $3.50 per year.
Authorized as Second Class Matter by the Post Office Department, Ottawa, Canada.

OPINIONS . . .

Ours and Others

CHESTERVILLE, ONTARIO, JANUARY 4th, 1954

Supreme Court Now Last Seaway Hurdle

(Daily Standard-Freeholder)

Yesterday's announcement that the Ontario Circuit Court of Appeals had upheld New York State's right to join in the St. Lawrence power development was a heartening victory but hardly the occasion for breaking out the flags. There still are a few hurdles ahead, but they are hardly likely to be any more difficult to surmount than this one.

The opponents of the New York State's bid still can appeal to the United States Supreme Court and almost certainly will. There are three parties joined in the suit against New York State: the Pennsylvania Coal Producers' Association; the Lake Ontario Land Development and Beach Protective Association, and the Public Power and Water Corporation of Trenton, N.Y.

Of these, only the first need be taken seriously at this juncture. The coal producers' group is a member of the powerful anti-seaway lobby that fought the project for years. Its principal argument was on constitutional grounds and claimed, in effect, that the International boint Commission did not have the power under the U.S. constitution to grant authority for an international development.

The U.S. Circuit Court of Appeals, in its unanimous decision in favour of New York State, ruled that it had. Unless the U.S. Supreme Court, which is the final arbiter in matters relating to the constitution, upsets this decision, the project is "home free." Then New York State and Ontario can jointly conduct the power development and Canada can build the seaway.

There is now a still better chance that the final verdict will be given by late May or June and the project can get under way this year. The Eisenhower administration has lived up to its promise to see that legal action was handled expeditiously. The law provides a 90-day waiting period during which an appeal can be filed against the Circuit Court decision. That brings us up to May 1—still plenty of time for a verdict by the Supreme Court before it recesses in June.

Men are Just Naturally Superior

(By Jean Pearson, condensed from Detroit Free Press)

Women should remember they're merely ribs, not roosters. Men should rule the roost.

The natural superiority of men is easily recognized by every woman who has spent the best years of her life chasing, snaring, traping and guarding one of these prize specimens of humanity. She can see it in a thousand ways (and if she can't, he'll cheerfully point them out).

Men are tougher. They can overcome incredible weariness to play golf or go sailing or instal a new carburetor.

Men are braver. They do not wince when their women empty mousetraps, spray for cockroaches.

Men are more frugal. They save money by wearing the same hat for ten years, by not squandering on insurance and by not stamping Christmas cards.

Men are more objective. They can see your faults better than you can.

Men are more careful of their health. They don't risk respiratory diseases by cleaning out dusty attics or court colds by washing cement floors in damp basements. When they have a cold they go to bed and never risk a chill by getting up for meals. And when they are in hospital they don't risk unattended death but try to see that a nurse is always nearby.

Men are more ingenious. They think of dozens of reasons why the rugs should not be beaten, why washing the car hurts the nish, and how the lawn is improved by not mowing it.

Men are more honest. When asked to givetheir honest opinion about a new hat they give it. They also generously give it when not asked.

Men have sharper senses. They are able to spot a trim ankle a block away.

Men are smarter. They know how to delegate authority. They let women decide what should be on the grocery list, how the meals should be cooked, how the house should be cleaned, how the children should be disciplined—and then let them do it.

Learning from the Animals

(From Bulletin of Science Information Servise, London)

Have you heard of the mice that got combat fatigue—just like soldiers exhausted from too much fighting? Or of the young chimpanzee whose mother was so strict that he never learned to get along in the world by himself? Or of the cats who learned to drown their sorrows with a few drinks of alcohol?

These animals exist—and they play an important part in psychological research on our habits, emotions, thinking processes, and even such social behaviour as work and play.

Take the mice, for example, first, scientists trained them to fight—and then saw to it that they were beaten every time they did fight. After two weeks of defeat, the mice became very nervous, irritable and panicky. More important they could not be taught to fight again, even after they had apparently regained normal calmness.

In another important experiment, a team of French scientists trained cats to obtain food by running through a maze. Then they frightened the cats by shooting a mild air current at them as they turned the last corner before reaching the food. After that, the animals refused to advance beyond that corner, even after the air current had been turned off, and even when they were evry hungry.

But, a week or so later, the cats were given milk mixed with some alcohol, and seemingly fortified by this, the animals marched through the maze without fear. This is the first good clue that alohol—in animals, and perhaps in humans—may have some selective effect on the brain areas involved in memory.

One team of heart specialists is studying the giraffe. They want to find out how its heart can pump blood all the way up that long neck.

Often these researches directly benefit the animals themselves. For example, Swedish investigators discovered not long ago that dogs can suffer backache just like humans. This work led to a corrective spinal operation.

But perhaps the strangest findings were reported recently by the American Veterinary Medical Association. Some dogs, its seems, are allergic to their owners 'face powder. Some cats develop skin rashes in response to certain food. Horses can be allergic to saddle soap. And worst of all, some poor long-suffering cows are victims of—hay fever!

ROMANTIC NOTES FOR VALENTINE'S DAY

A British statistician reports that most Britons marry girls who live or work within 1,000 feet of them—and that the park bench is the favourite site for a marriage proposal.

* * * * *

A thief who entered a parked car in Austin, Texas, stole a box containing a marriage license and a wedding ring, returned the lott a few days later with this note: "Sorry—wish you luck."

* * * * *

An inmate of the Michigan State Prison at Marquette carefully tidies up his cell and takes a close shave before he reads his wife's bi-weekly letters.

* * * * *

The Department of Homemaking at the University of Tulsa reported that out of the 105 girls who had majored in home economics in the last five years, 103 are married and one is engaged.

* * * * *

Before male inmates of the jail at Nottingham, Eng., are released, the authorities give them lectures on the art of courtship and happy marriage.

* * * * *

A motorist arrested by Santa Rosa, Calif., police who found a machete, pistol, rifle and shotgun in his car assured the officers he was only going to see his girl.

* * * * *

A 19-year-old girl in Wellington, New Zealand, explained that she had turned in a false alarm one evening only because there was a shortage of men at her patry.

* * * * *

When a car jumped a curb and razed a lamp standard at Windsor, Ont., the driver's girl companion gallantly explained: "It wasn't his fault. I kissed him."

* * * * *

According to the American Institute of Family Relations, women select a mate after meeting an average of 3.29 "possible husbands."

* * * * *

A Charleston, W. Va., couple in a hurry to marry and get away persuaded a minister to perform the ceremony while they sat in a taxicab.

* * * * *

Childhood sweethearts, who had been separated in 1898, met recently in Los Angeles, revived the romance and married.

* * * * *

After his wife deserted him, a Laurel, Miss. man hopefully waited thirty years before he entered a suit for divorce.

"HUSBAND FOR SALE" SEES SOME TAKERS

Husbands were having an uneasy time at Nentwood La., after a woman who had advertised to sell her mate got a $5,000 bid, and an editor warned that somebody may not be kidding.

What bothered the men of the small community in the Louisiana strawberry belt was that only Editor Ted Husser, of the Kentwood News, knew which wife placed the ad in his weekly paper.

"They're driving us wild trying to find out," he said. "I know who put it in, but I'm not telling. She said she was doing it as a joke, but I kinda doubt it. You can never tell about women.

He said the caller who offered $5,000 "sight-unseen" for the husband objected that the ad-placer's price of $75,000 cash" was too high, especially since the ad stated: ". . . Liability: Poor provider."

He said another woman said she would "ilke to try him out" but the price was too high—particularly if he's a poor provider." She liked what the rest of the ad said, however. It read:

"For sale: One husband. Assets: Thirtyish, personable, intelligent, linguist, well-read, ambitious, wonderful father, extremely affectionate."

Husser said most of the female inquirers objected to the price and one wrote that the wife "had a lot of nerve to ask that much just for a husband" when "she'd have a hard time giving hers away.

SOUPED UP TOOT TOOT

The "Toot! Toot!" of the old-fashioned train whistles will return to today's scene of jets and atom bombs. Public sentiment and safety have demanded it.

A Spokesman for the New York Central System here said the railroad is installing whistles in place of horns on all its diesel engines.

R. T. Martin, division passenger agent, said many letters were received expressing regret at the passing of the steam whistles.

To assure safety, a "souped up" version of the old steam whistle was developed. The fog horn blast could not penetrate as far as the shrill old toot.

A Traveller Reports from California

Long Beach, Calif.,
January 24, 1954

Dear Keith:

It is a few days over three months since we left Chesterville and we are still hear in sunny Southern California which is quite different to what I noticed in the Chesterville Record which we read the other day when we called on Mr. and Mrs. Fred Sanders.

We spent most of December with my sister in Vancouver which I would call "Canada's City of Bridges," as I think they must have cost more than all the ones in Ontario—there are so many and so large.

We went across from Vancouver to Victoria by boat (about 80 miles) and spent several days visiting relatives and friends. To add variety to our travelling we came back by plane, being in the air only about 35 minutes.

Victoria and Vancouver both had warm weather, much like April in Ontario, with many showers. However, we did see snow while up in the plane and when up on Grouse Mountain, which is close to the city of Vancouver, we could get a fine view of it. We went up as high as we could by bus and took the chain lifts which went a distance of 8,600 feet, with an elevation of 2,800 feet.

My brother and his wife joined us for New Years at my sister's home in Vancouver. That was the first time we three had been together since my mother's funeral in 1909.

We went to Sattle with them and spent about a week in that district. While there I had the chance of being shown through one of the largest lumber mills in the state of Washington.

About 500 men are employed in the mill and 250 in the woods and 5 million feet a year is made. The woodsmen are taken to the woods by bus and returned to town each night. The climate along the coast in Washington is quite wet with a rainfall up to 165 inches per year and that causes rapid growth—which is estimated at 1,500 feet per acre per year.

Near Carnation I was shown around a dairy farm which has a milking parlour which holds 8 cows at one time while 4 others are being washed and readied. The milk is piped directly through cold pipes to a sanitary vat (during which it is cooled) and then pumped into tank trunks and taken to bottling plants. I understand the milk is not touched from teat to tongue.

We spent a day in Oregon City, which is 13 miles from Portland, with a chap I went to school with at Grantley in 1902 and while in Victoria I had visited the teacher—Eli Robinson.

From Oregon City we went to Live Oak, Calif., which is near Sacremento. While there I had a chance to see different types of farming. My cousin manages a wild life farm for the raising and preservation of wild ducks, geese and pheasants. It is owned by a hunt club of San Fransisco millionaires.

It is just a bit lower land than the next type of farm I visited, which was a rice farm. The owner of the rice farm, of which there are a great many, grew about 550 acres of rice last year. It was very interesting to see the equipment used and to listen to methods required but it would take too long to write about the subject.

The next kind of farm I visited was a nut farm where they owned about 40 acres of almond and walnut trees. There are thousands of acres of these grown in the Sacremento Valley. We then saw districts of peaches, pears, apricots and olives. Many grew orange or lemon trees for shade as they keep their leaves at all times. An orange tree may have blossoms, green oranges and ripe ones all at the same time.

The Sacramento Valley, is I believe, one of the most productive in California. I also saw a sheep farm where they had over 3,000 sheep which graze all year on the hillsides.

We motored with our cousins over the Sierra Mountains to Reno, Nevada, where I looked up a cousin who went to Colorado and Nevada about 55 years ago. He was a good guide to show us around the night clubs and gambling spots of Reno.

On our way back from Reno we came over the Donner Summit and from the 3,000 foot to 7,000 foot level we had to use chains and travelled through a blizzard so dangerous that the road was closed for 10 hours shortly after we passed.

We spent a day in San Fransisco sightseeing and went to Long Beach on Monday, a distance of 470 miles, about 130 along the Pacific Ocean, through fruit orchards, nut farms and many oil wells out in the ocean.

Here in Los Angeles we have been renewing acquaintances with many who came from Ontario.

We have taken in the sights of Hollywood, been to Sandiego and Mexico and plan to start east in a few days, going via El Paso, New Orleans, Washington, New York, Montreal and home, where I hope it has started to warm up and the days get longer.

Mason O. Robinson.

MAY USE COBRA VENOM TO TREAT POLIO VICTIMS

Controlled experiments with cobra venom in treatment of human polio victims may be started soon, Jay F. W. Pearson of the University of Miami said Friday.

Dr. Pearson's statement was issued after Dr. Murray Sanders of the university reported in Birmingham, Eng., that a toxoid made from cobra venom appears to combat polio in monkeys.

"We have reason to believe that on Dr. Sanders' return to the U.S., controlled use of the toxoid in human cases of polio will be undertaken by competent clinicians as a research project", Dr. Pearson said.

Dr. Sanders, speaking to the Pathological Society of Great Britain and Ireland, described tests in which some monkeys infected with polio virus lived or escaped paralysis after treatment with the venom extract.

NOTICE

Fire -- Fire -- Fire -- Fire

Arrangements having been made with the Fire Departments of Chesterville and Winchester, it is requested by the Council of the Township of Winchester, that all persons in the area with a truck where the FIRE may be, load it with 8-gal. CANS OF WATER and take to the FIRE, as the PUMPER UNIT is useless without WATER.

Persons going to a FIRE are requested to make ABSOLUTELY SURE that cars are not left so as to OBSTRUCT the laneway.

BY ORDER OF THE COUNCIL,
Township of Winchester.

Counties Council Make Appointments For Coming Year

United Counties Council named its representatives to the various boards and commissions for 1954 as the January session closed.

Included among appointments was that of Basil Dawley, Winchester Township deputy-reeve, to the board of governors of Winchester District Memorial Hospital. This is the first time the counties has named a representative to this board and it was made at the suggestion of the board.

Other appointments were:

Glen-Stor-Dun Lodge board of management, Warden L. C. Davis, Reeve W. Stanley Fraser, Roxborough; Reeve E. B. McMillan, of Winchester Township and Deputy-reeve D. A. Condie, Lancaster Township.

Board of governors of Cornwall General Hospital, Warden Davis, Deputy-reeve Hugh McDonald, of Lochiel Township; Reeve Dr. Elzear Emard, Cornwall.

Board of Governors of Hotel Dieu Hospital, Reeve Major A. A. McDonald, Alexandria.

Board of Trustees St. Lawrence Sanatorium, Warden Davis, Deputy-reeve Albert Lavigne, Cornwall Township; Reeve H. H. Ouderkirk, Finch; Reeve J. W. MacLeod, Lochiel Township, Reeve W. A. MacEwan, Maxville; Reeve Bernice Froats, Williamsburg Township; Deputy-reeve H. H. Williams, Mountain Township.

Members of counties board of health, Warden Davis, Reeve Jas. A. Trickey, Lancaster; Reeve Kenzie MacGillvray, Finch Township.

Children's Aid Society, Warden Davis, Reeve J. Orval Seeley, Matilda Township; Deputy-reeve T. W. J. Lane, Osnabruck Township; Reeve Allan C. Vallance, Kenyon Township.

Member of advisory road committee for 1954-55-56, Reeve J. H. Maginnis, Osnabruck Township.

The following appointments to internal committees of council were also approved in the same by-law.

To audit road accounts for 1954, Warden Davis, Clek-treasurer L. C. Kennedy.

Sub-committee of county property, Warden Davis, Mr. Kennedy, Dr. Emard, chairman of county property committee.

Sub-committee of forests, Warden Davis, Mrs. Fraser, Reeve J. M. Fader, Winchester; Mr. McDonald, Mr. McGillvray, Mr. Lane, Major McDonald.

County board of audit, Finance Chairman John McLennan, reeve of Charlottenburgh; Mr. Kennedy.

Committee "to look after the interest of these counties in any matters arising out of the future development of the St. Lawrence waterways and power project," Warden Davis, Reeve George E. Beavers, Morrisburg; Deputy-reeve Donald Kyle, Williamsburg Township; Deputy-reeve Allan Farlinger, Osnabruck Township; Mr. Maginnis, Mr. Lavigne and Mr. Kennedy.

Checking committee, Warden Davis, Mr. McLennan, Deputy-reeve Percy Laplante, Carlotten-Duncan Bethune, of Roxborough burgh Township, and Deputy-reeve M. Rielly; married couples' group, Fred Barkley; Mission Band, Miss Gail McRae and Miss Gloria McRae; Sunday School, Archie D. McMillan and D. P. Shaw; Young People's Union, David Watkins; trustees, Archie D. MacMillan, and Bible School, Miss B. J. Banfill.

The meeting went on record as favouring the formation of a Christian Education Committee to co-ordinate the work of the different organizations in the church.

MRS. GUY EMPEY, 96 DIES IN CORNWALL

A link with the past of Osnabruck and Finch was severed early Saturday morning by the death of Mrs. Guy Empey, Finch, which occurred in Cornwall. She had been in her usual health until two months ago.

Born in Osnabruck Township 96 years ago last March, she was the former Adelaide Eligh, a daughter of the late Mr. and Mrs. William Eligh. Most of her long and useful life was spent in Osnabruck and Finch, where she was known and held in the highest esteem. Her death will be sincerely regretted.

Her husband died at Finch 14 years ago. Surviving are two daughter, Mrs. J. A. Munro (Jennie), Montreal; Mrs. Chas. Thompson (Maud), Fairfield, Ont.

Carman Empey, a son, of Williamstown, died last April and Earl Empey, another son, died in 1933.

She also leaves three sisters, Mrs. E. J. Bishop, Ottawa; Miss Minnie Eligh and Mrs. S. E. Winters, both of L'Amable, Ont.

The funeral was held on Monday afternoon at McArthur Bros. and MacNeil Funeral Home, Cornwall, conducted by Rev. W. C . Irvine, of the Pentecostal Tabernacle. The body was placed in the vault at Woodlawn cemetery to await burial in the family plot at Finch in the spring.

Pall bearers were Bert Empey, Harold Empey, Clarence Eligh and Murnie Empey.

Many relatives and friends from points in the district were present to pay their last tribute of respect.

WINCHESTER MIDGETS TIE FINCH 5-5

In the first games of the series at Winchester, Winchester and Finch Midgets tied at 5 to 5.

Finch goals were scored by Johnnie Grove, Barrie Brownlee and Donald Rupert. The Winchester scorers were Robert Clark, Robert eRnnick, John Durant and Doug Casselman.

Other teams entered are South Moutain, Metcalfe, Iroquois and Morrisburg.

The teams:

Finch: Goal, Lachapelle; defence, Manley, Dingwall, Desormeaux, Thompson; forwards, Rupert, Brownlee, Grove, O'Donohue, E. Shaver, C. Shaver, Byers, MacIntyre, MacnItosh.

Winchester: Goal, Montroy; defence, Crowder, Deeks, Rennick, Fisher; forwards, Holmes, Emary, Casselman, Durant, Hall, Clark.

Officials: Doug MceLod and Jack Anderson.

NEWINGTON AND FINCH WIN NSHL GAMES

Newington whipped Crysler 8-4 and Finch beat Avonmore 6-3 in week-end games played in the Northern Stormont Hockey League.

Finch was never behind in their contest with a slim 1-0 lead after the first period and a big 6-0 advantage following the second period of play. Avonmore was strong in the final session scoring three times while holding Finch scoreless.

Newington was ahead of Crysler 4-3 after the first session and added three more in the next period to raise their tally to 7-3 at the end of the second. Both clubs notched a singleton in the third and final period.

Pete Zeron was the Newington high scorer with two goals. Other scorers were Tony Armstrong, R. Wheeler, J. Gove and G. McDermid.

The Crysler top point-getters were Arnold Grady tallying three goals and R. Reveller. Only two minor penalties were called in the game.

Six separate players accounted for the Finch winning markers. They were R. McLeod, Presley, McDougal, Shaver, Rupert and Boals.

The three Avonmore goals were scored by G. McRae, Shannon and G. Robertson.

SCHOOL BOARD ELECTS J. E. HELMER CHAIRMAN

At the inaugural meeting of the school board of Roxborough Township School Area No. 1, held in Avonmore Public School, J. E. Helmer was elected chairman of the Board.

Other members of the Board are Leonard McIntosh, Calvin S. Grant, David H. Campbell and Ambrose McElheran.

Malcolm F. MacRae was present in his capacity as secretary-treasurer, a position he took over as of January 1st. Mr. MacRae was the former chairman of the Board. He succeeds B. H. Wert as secretary-treasurer.

RUNAWAY PLANE LANDED BY 13-YEAR-OLD

A 13-year-old schoolboy, without piloting experience, flew a private plane at the Rocky Mountain (North Carolina) airport recently while dozens of fear-frozen spectators and an ambulance waited below for a crash.

But Tony Hammmond put the plane down with only slight damage and no injury to himself or his horrified passenger, Richard Floyd, who was on his first plane ride.

Hammond was at the controls of the Piper Cub plane with his foot on the brakes while the pilot, William Gaither, was outside twirling the propeller to start the engine.

Suddenly the engine caught and the plane, apparently with the throttle stuck, raced down for a landing. The plane struck a landing light but settled safely on the field.

Asked if he'd fly again, Hammond said "Sure!" His passenger wasn't so sure.

Hyndman W. A. Meets At Gilmer Home

The January meeting of Hyndman W.A. was held at the home of Mrs. Chester Gilmer. The devotions were in charge of Mrs. George Norton.

The meeting opened with Hymn 493 and the scripture lesson was read by Mrs. Robert Conley and Mrs. Bruce Linnen. The theme was "Our Need of Companionship with God;" Mrs. Norton read the first part and the second part was read by Mrs. Howard Robinson, Mrs. Lorne Conley, Mrs. Lawrence Pelton.

A "Thought for the Day" was read; Hymn 474 was sung and Mrs. Norton closed this portion of the meeting with prayer.

The president, Mrs. Somerville, thanked Mrs. Norton for the meeting. Hymn 356 was sung, followed by prayer by Mrs. Hyndman.

The minutes of the last meeting were read by Mrs. Pelton. The roll was called and each member answered by the payment of dues.

The group decided to hold a crokinole party in the school on February 12th and plans were made for it. The charge is to be 25 cents. "Happy Birthday was sung to Mrs. McFadden.

Mrs. Norton invited the group to her home for the next meeting. Mrs. Hyndman will be in charge of the devotional section and Mrs. Howard Robinson the social. Roll cal is to be answered with a Valentine verse. The meeting closed with the Mizpah benediction.

Mrs. B. Lattimore conducted a contest. Lunch was served.

NYLON TUBE AIDS HEART OPERATIONS

A textile company in Rochester, N.Y., claims to have solved a problem for the artificial heart-lung machines used by doctors to operate on the human heart.

The machines are employed to substitute for the heart's action while the heart itself is being operated on. To do so, blood has to be taken from veins in the body and pumped by machine to maintain life.

A Rochester firm reports it is producing a thin nylon filter tube that helps the job considerably. Before the tube was used, the company explains, it was often necessary to open the big veins near the heart to get enough blood for the machine. Since the heart itself was being operated on, that crowded the operation area.

The new nylon tube, which provides thousands of openings per inch, can be slipped inside a vein in one of the limbs, and supplies all the blood that's needed. Only a small incision is necessary.

TO TAME CANNIBALS OF NEW GUINEA

Dozens of young Australians are hacking through unexplored jungles of western New Guinea in a major drive to tame stone age cannibal tribes by the end of next year.

The hazardous campaign received fresh impetus from reports that two Australian patrolmen were cut to pieces recently by a savage pygmy tribe.

Reasons for cannibalism in the remote tropical territory have never been clearly established. Some authorities say it is simply due to a meat shortage. Others say cannibalism is a tribal ritual unrelated to food supplies.

Patrol officer W. J. Johnston said the first signs of cannibalism he had encountered were thegruesome sight of half-eaten bodies in campfires. He said he had found at least 20 tribes openly practising cannibalism.

Tribal cutom varies in each locality, he said. Some eat only their enemies and regard their own dead as sacred. The ancient belief that a man who eats the heart of a brave warrior will himself be brave still prevails among many tribes, Johnston said.

After the Australian patrols blaze a path through every unexplored area, larger parties will go in to build permanent stations at strategic points.

Avonmore Church Reports Fine Work

Reports of the fine work carried out in 1953 by the various organizations of the church were heard at the annual congregational meetinb of St. James' United Church, Avonmore. Prior to the hearing of reports, Rev. C. R. Sutherland, BA, BD, conducted a worship service.

A. J. MacIntyre was elected chairman of the meeting.

Officers named were: Board of trustees, C. W. Rodney; stewards (for 3 years), Mrs. J. M. Reilly, Glyn Watkins, Wes Meldrum, Chas. Rielly; (for 2 years), Mrs. C. Murdoch, Sesel Wert, Clarence Boyd, R. C. Pollock; (for 1 year) Mrs. W. R. Campbell, Ambrose McElheran, James Watson and Earl D. Amm.

Missionary committee, unchanged; treasurer, Eric Rawson; secretary, Dr. W. M. Stevenson; ushers, Archie D. MacMillan, Chas. Rielly, Clarke McElheran, Roddie Wert, Selwyn MacDiarmid and D. Sutherland.

Auditors, Wesley MacDiarmid and Elmer Park; St. James' Year Book Committee, Rev. C. R. Sutherland, Eric Rawson, Dr. W. M. Stevenson.

Eric Rawson, congregational treasurer, gave the financial report for the year. This showed the treasury in a healthy state at the beginning of 1954.

Other reports were heard as follows: W.A. and W.M.S., Mrs. J.

WINCHESTER THEATRE -- WINCHESTER

FRIDAY and SATURDAY
FEBRUARY 5 - 6



MONDAY and TUESDAY Only
FEBRUARY 8 - 9

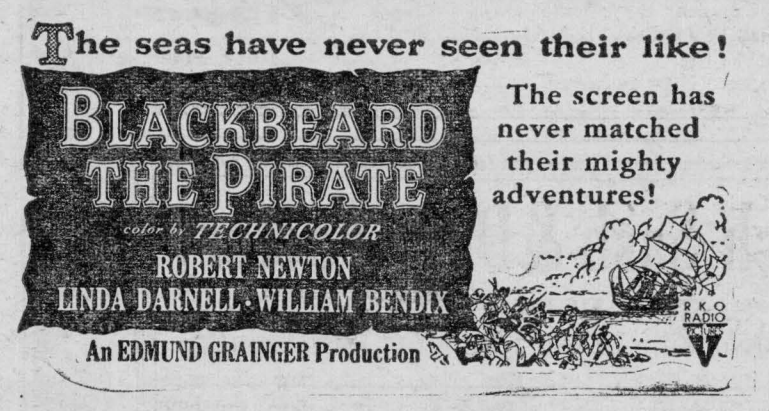

4 HEART-THRILLING DAYS -- STARTING WEDNESDAY - FEBRUARY 10th



FISH

QUALITY

VARIETY

SERVICE

Compare Our Prices!

One Purpose—"To Serve You Well"

MARCELLUS MEATS

and Locker Storage

CO-OP

GEHL FORAGE HARVESTERS

HYDRO BULBS

GRAIN — FLOUR — FEED

Inquiries are invited from parties interested in becoming shareholders in Chesterville District Co-Operative Inc.

Chesterville District Co-Operative Inc.

Dial 377 - - - Chesterville

I H C

Farm Equipment & Machinery

Refrigerators & Freezers

CHARLES McMILLAN

YOUR INTERNATIONAL HARVESTER DEALER

CHESTERVILLE DIAL 414

Dutch Sash & Door Factory

SASH — DOORS — FRAMES

Woodworking of All Kinds for Less Money

SPECIALIZING IN KITCHEN CABINETS

We use all good, dry lumber, first class work

Save 20-30% by buying from the manufacturer

STORM WINDOWS AND DOORS

Adriaan Heuff, Prop.

Morewood Ont. - - - Dial 629

Massey-Harris and Ferguson Farm Machinery

Since the two great companies, Massey-Harris and Ferguson, have amalgamated we are now in a better posittion to meet you farmers' needs for 1954.

Massey-Harris with all their famous tractors, including the **"Pony," "Pacer," "Mustang," Model "30," Model "33," Model "44"** in gas and Diesel, **Model "55"** in gas and Diesel and the famous **Ferguson Tractor** with all its hydraulic equipment added to these, gives a line to meet all your requirements. If you have not seen all these models, drop in and se us today.

Need a New Car or Used One? Give us a call. Trade-ins accepted.

YOUR MASSEY-HARRIS & FERGUSON DEALER

McMillan Bros.

The Farmer' Supply Store Dial 505 Chesterville

COUNCIL MEETING

(Continued from Page 1)

Hall, library, theatre, fire hall, clerk's office and constable's office was $400. The severe cold put the heating units to a test to which they measured up, the auditorium now being comfortably warm.

Carl McMillan and the Reeve were empowered to consult with Willis Cross as to more even distribution of heat in the garage which houses the new pumper.

Someone was to be engaged to dig the snow from around the fire hydrants and an expert will arrive in a few days to supervise the changing of coupling threads to standard in line with the rest of Canada and the U.S.

It was decided to hold council meetings on the first Monday of each month.

The hall commissioners asked thought be given to the sanding of the community hall floor which has to be given attention of some kind before long. Permission was given the Women's Institute to use the hall on Saturdays during the daytime for the tap and ballet dancing lessons.

Reeve Charles McMillan will attend the Convention of Rural Municipalities as a delegate from the Council of the United Counties of Stormont, Dundas and Glengarry.

Councillor Carl McMillan submitted an estimate from Stanley Coughler, who will shore up the floor in the fire hall for $15.

Pete LeClair, while repairing the chairs in the hall, made a count and the total is 371 chairs.—S.C.

Caring for Floors

When floors were either wood or linoleum, the welfare of wood and linoleum was the only concern in caring for them.

In a kitchen, bathroom or porch you may be walking on anything from rubber tile, asphalt, ceramic or clay. Could be cork, too, or vinyl-plastic.

While modern floors are easy to care for, the correct type of care is important to their good health and long life. Vinyl-plastic flooring comes in many varieties and is sold both by the yard and in tile form. The colours are rich and it is a flooring that can be nicely maintained. The lovely clear colours require no wax protection to keep them bright, but waxing—just the odd time— wil keep them sparkling. Wash as you would linoleum, then use either self-polishing wax or floor cleaner containing wax. And use a little cleanser to take off stubborn heel marks and ingrained dirt before applying wax.

Rubber tile and asphalt tile do best with self-polishing wax applied as on linoleum.

Clean the floor first, using the suds and water sparingly. Give the floor a buffing between waxings to brighten it and remove scuff marks.

Ceramic floor tiles are mostly glazed, and are practically no problem, since they are rough and resist almost any kind of wear and tear. Tracked-in dirt comes away with simple washing, using soap, dtergent or cleaner, and a thorough drying. Liquids can be mopped up with a cloth—or even a paper towel. Old stains or accumulated dirt will give in quickly to cleanser or stel wool.

CATS DROWN WOES IN SPIKED MILK

Cats, like people, will pass up milk to drown their woes in liquor, the United Nations Health Organization reported recently.

A W.H.O. report described how 10 cats, shocked into neurotic conditions, took to drink provided by their keepers.

Before their neuroses wore off, 8 of the 10 felines had learned to distinguish cocktail glasses of milk laced with alcohol from saucers of plain milk—and almost invariably chose the former.

A total of 16 cats were shocked into neuroses by being badly frightened just as they were about to eat.

Six of them stuck to plain milk afterwards to form a minority temperance group. But the tipsy 10 continued to lap up milk cocktails until they recovered from the psychological effects of their fright. The lesson for the human species in the experiment, the report says, is that the majority of heavy drinkers are seeking an escape from unpleasant feelings or emotional conflicts.

The organization is laying the groundwork for a seminar of the cure and prevention of alcoholism next March in Noordwijk, The Netherlands.

MAGNETIC POT HOLDERS

The newest pot holders are about to invade kitchens in the United States.

Their home is where they're hung, and they don't hang by fabric loops, nor do they ask for hooks or nails for security. They wear tabs that contain tiny magnets, and they'll stay on the stove, the oven door wherever they're tossed on a metal surface.

When the holders are worn out they will leave the magnets to their successors. You just attach the magnetic tabs to the new holders.

When a woman has everything to gain and nothing to lose, she's usuallymakin ga bet with her husband.

A PLASTIC BARN

A new-type barn is being built as an experiment at Senneville, Que.

The Macdonald College Agricultural Engineering and Animal Husbandry Departments report keen interest in the barn, which is similar to a large scale igloo.

It is a giant dome 80 feet in diameter and about 40 feet high with no internal bracing.

Designer Jeffrey Lindsay, Montreal, describes the barn as a weather-break. He claims it lends itself to mass production techniques, is extremely strong and will have a low depreciation.

The present plan calls for orlon plastic curtains around the bottom six feet of the structure. Thsse could be rolled up in summer.

The entire structure will be covered by flat fibre-glass plastic panels one-sixteenth of an inch thick. These are filled with a mat erial to cut some of the sun's heat rays.

IN MEMORIAM

HILL—In loving memory of Jack M. Hill who passed away February 6, 1953.

He was taken without any warning,
His going left hearts filled with pain;
But though he was taken from among us
In our hearts he will always remain.

Sadly missed by wife, Doris, and family, father and sisters.

IN MEMORIAM

HEPBURN—In loving memory of a beloved husband and father, Thomas Hepburn, who passed away January 30, 1952.

You have left a beautiful memory
And a sorrow too great to be told,
But to us who have loved you and lost you
Your memory will never grow old.

Sadly missed by wife and family.

Daffynitions

North Africa: Texas with Arabs.
Spoils of war: Army food.
Saddlebag: Equestrienne.
Children: Why's guy.

The CHESTERVILLE Record

Your Home Town Paper

52 weeks for 2.50

The News of the People You Know

The address label on this paper or on the wrapper of your paper shows the date to which you last paid. Please bring your subscription forward so that it's "in advance"

It's the right thing to do.

CASS & CASS

LAW OFFICES
Chesterville Dial 735
Banko of Nova Scotia Building
Winchester Phone 11

Rowe Funeral Service

Ambulance — Modern Equipment
Hospital Bed for Rent
Dial Chesterville 437 day or night
W. B. ROWE
Funeral Director and Embalmer

C. W. CASSELMAN AGENCY

(Establish 1905)
GENERAL INSURANCE
At Residence on Queen St. East
DIAL 398 — CHESTERVILLE
51-52

R. G. Dodds, D.D.S., L.D.S.

Dentist
DIAL 334
At Residence on Albert Street
CHESTERVILLE

Dr. H. S. Hutt, D.D.S.

CHESTERVILLE, ONT.
OVER BANK OF NOVA SCOTIA
DIAL 318

Insurance—Financing

Automobiles, new trucks, new tractors and farm equipment insuered at low rates.

Hough Insurance Ageny
Chesterville — Phone 283

Clement Insurance Agency

Since 1893
GENERAL INSURANCE
Our knowledge and experience in Insurance enables us to give you a first class, prompt efficient service.

JOHN CLEMENT
Chesterville — Phone 598
3-4-53

W. N. FULTON

General Insurance

Tariff and Non-tariff Companies
Fire, Automobile, Casualty, Sick and Accident, Wind Insurance, Automobile Financing.
Office King St.; Residence Albert
Ph. 365 CHESTERVILLE Ph. 365

FULTON BROS.

If You Buy It At Fulton's It's Good

STOCK TAKING SPECIALS

QUAKER ASPARAGUS SOUP—Reg. 10 oz. can. Price	.05
OXYDOL—Medium size. Box	.10
BASKET OF SPECIALS Each	.05
ROSE BRAND MARGARINE—Fresh. Lb.	.29
For a Limited Time Only	
KAM or PREM Per tin	.33
GRAPEFRUIT JUICE—48 oz. tin. Price	.29
BLENDED FRUIT JUICE—48 oz. tin. Price	.32
ORANGE JUICE—48 oz. Price	.35
COLGATE TOOTH PASTE Regular price 35c	.25
CANNED TOMATOES—Choice quality. Large tin	.15
NESCAFÉ	
SMALL Price	.59
LARGE Price	1.69

SPECIALS ON PAINTS AND VARNISHES

$1.00 per quart

C.I.L. — FLAT — IVORY

SCARFE'S FLOOR VARNISH

SENOUR'S NEWTONE — FLAT

and

A FirstGrade Semi-Gloss in Cream and Ivory

Any of Them for

$1.00 per Quart

The Bargain Table

FOR SALE

Chemical toilet with pipes; 1 large and one small washstand; toilet set, complete.—Dial 288.

CLERK WANTED

Reliable clerk wanted, male or female, for books and records, experience preferred. Good starting wage.—Apply Box 999, Chesterville Record. 19-2

WANTED TO BUY

Baled hay.—Phone 26r24, South Mountain, evenings only. 19

FOR SALE

Upright home freezer, 10 cu. ft., used, needs repairs on motor only; compressor, plates and case in excellent condition. Would make excellent auxiliary unit for your present freezer. Nearest offer to $100 takes it as is, where is.—See Keith Graham. The Record Office, Chesterville.

BABY CHICKS

Rock-Leghorns, Hamp-Rocks and Barred Rocks. Straight run, all pullets or cockerels. Also a limited number two weeks old. All our chicks are bred for egg production—no broiler strains. Write or phone (collect)—77W, Berryholm Poultry Farm, South Mountain, Ont. 33-20

BABY CHICKS

Canadian approved chicks from our high producing Pullorum tested flocks. S. C. Hollywood Leghorns; Barred Rocks; New. Hamp. x Rock cross; Rock x Leghorn cross, also cokerels, capons and custom caponizing. — Phone or write for price list.—Ellis Hatchery, South Mountain, Ont., Phone 607 r 21. 35-19

SNOW PLOWING

For your snow plowing and shoveling needs call John Maxwell, Phone 886. Tractor, shovel and side blade. 14tf

WINTER OVERHAULS

Now is the time to get that overhaul done on your tractor while it is idle . All repair work done by licensed mechanic; promptly and at a reasonable price. Have you tried our grease job yet? Every job done to ensure complete satisfaction — Apply Earl Gainer, White Rose Station, Main North, Chesterville, Dial 842. 19

BUSINESS OPPORTUNITIES

Become a bookkeeper, stenographer or typist in your spare time. Lessons 50c. —For particulars write Canadian Correspondence Courses, 1290 Bay Street, Toronto. 19

The REAL Mounties

To Americans—and most Canadians—who have learned from Hollywood all that they know about this most famous of law-enforcement organizations the Royal Canadian Mounted Police would hardly be recognizable.

The dashing scarlet tunics are worn only on such rare occasions a sthe Queen's birthday of a sentry assignment to guard the buildings of Parliament. For every-day dutythe Mounties put on jackets of drab chocolate brown. And along the headwaters of the Yukon River, where their glamour is presumed to be at its zenith, Mounties swaddled in fur parkas and turtle-necked sweaters look just like any unglamorous trapper or prospector.

No Mountie ever hears the admonition, "Don't come back until you get your man!" Indeed, this supposed motto of the force is wholly fictional. Ever since their founding in 1873 — to defend prairie homesteaders from hostile Indians and from gangs of white marauders filtering across the international line—the Mounties have had only one maxim. It is the French "Maintiens le droit," which means "uphold the law."

None of the members of the Royal Canadian Mounted Police chants "Rose Marie" while galloping across the uplands on patrol. In fact, the transportation of the Mountie is far more likely to be powered with cylinders and gasoline than with hoofs and oats. Today's force operates 1,144 motor vehicles as contrasted with a mere 153 horses, and, where a Mountie once threaded Canada's icy lakes and rivers by birchbark canoe, he now travels by motor launch or by plane fitted with pontoons. In addition, nearly 200 members are attached to the Marine Division, which navigates corvettes and other seagoing craft.

Fairmont Barracks, the Western training centre of the force on British Columbia's seacoast, dramatizes the changes which technology has brought to the Mounties.

The stalls in the spacious livery stables long since have been replaced with grease pits for automobiles. Men sent to the barracks from outlying detachments for "refresher" courses study not horsemanship but how to repair a carburetor or run a typewriter at a lively pace. Fingerprinting, ballistics and the use of a Speed Graphic have replaced woodcraft in the repertoire of the Mounties. Framed on the walls of the stately Tudor-style barracks are scrawled and smudged diaries of heroic Constables who floundered through the big snows north of Latitude sixty, but the modern Mountie must be able to send to headquarters a field report with symmetrical margins and not too many erasures.

Canada's celebrated police force started with a premium on dog-mushers and horse-wranglers. Although approximately 225 Huskies and Malemutes are still used for travel in the white solitudes of the Arctic, a man skilled in aircraft mechanics seems surer of advancement in the present force than does a recruit who can lace fourteen snarling sled dogs into harness without losing his balance on snowshoes. And radio transmitters have all but eliminated from the force the Jack London type of hermit who never heard from headquarters from one summer until the next.

The Mounties operate in a complicated and far-flung jurisdiction. With a personnel of 4,855, they perform duties which, in the United Staes, combine the activities of the F.B.I., Secret Service, Coast Guard and Border Patrol. The Soviet spy ring in Canada was broken by members of the Mounted Police intelligence service. The Mounties maintain close liason with the F.B.I., and an officer in mufti usually is assigned to Washington.

But the Royal Mounted also are Canada's equivalent of many of the state police forces which function south of the boundary. Any province may contract with Ottawa for the Mounties to serve as provincial police, and eight of the ten do. A payment of only $1,400 annually—less than the man's wages alone—is required from the provincial government for each R.C.M.P. trooper thus assigned to enforcing the local criminal code. The fee is low because the Ministry of Justice believes economies are achieved by incial patrols. And such widely patrols. Furthermore, such widely known Canadian communities as Prince Rupert, Flin Flon and North Vancouver have hired the Mounties to act as town police, another service offered by Canada's national government. All the provinces except Ontario and Quebec use Mounties as the provincial police.

The classic Mountie is a hard-bitten individual with a gruff exterior, but in reality many teach Sunday School, may help at home with the cooking or push a grocery cart in a chain store. The resolute Inspector Denny La Nauze, who spent 28 chilling months on the Barren Lands tracking down the murderers of two Catholic missionaries, had four children and delighted in writing doggerel poetry about their favourie animals and elfs.

With all this, the Mounties are good men and make a fetish of solitary missions. Their total numbers are fewer than those of the police departments of either Los Angeles or Philadelphia. One lone constable is stationed at Port Radium, on Great eBar Lake, where pitchblende for the atomic bomb originates. Thirty-one men patrol the Yukon Territory, a realm almost as large as Texas. At Dawson Creek, during construction of the Alaska Highway, a pair of Mounties was superseded by two dozen United States Army military policemen.

Part of this is heritage. On the frontier, four Mounties once took over from an entire cavalry regiment the duty of escorting across the border a band of rampaging Cree warriors.

A sense of tradition and history prods many Mounties to do better than the ordinary policeman. They seem aware that the force has produced Members of Parliament, polar explorers and Canadian heroes in war and peace. One of Charles Dickens' sons was a Mountie.

All Mounties hear the tale of Inspector Francis Fitzgerald, who staggered 270 miles without supplies through Yukon sonws, only to perish 25 miles from the fort and safety. With his last strength he scribbled in his diary the initials of the force.

Note: A new book, "Royal Canadian Mounted Police," written by Richard L. Neuberger, the story of the Mounties, is available at the Chesterville Public Library.

AUCTION SALE

of

LIVE STOCK & MACHINERY

The undersigned will offer for sale by Public Auction on the premises

¾ Mile East of Morewood On County Road

on

WEDNESDAY, FEBRUARY 17

Starting at 1.30 p.m.

Pair of Black Horses, matched; 1,600-1,700 lbs., in good condition; Set Double Harness, new; Cockshutt Milker, 2 single pails, new; Ford Tractor, 1950, with twin plows; IHC Drophead Hayloader, new; Side Rake, good; Dump Rake; Deering Mower, 6' cut; M-H Binder; M-H Manure Spreader; M-H 13-disc Drill, with fertilizer attachment; Drag Harrows, 12'; Roller; Steel-wheeled Wagon and Rack; Set Sloop Sleighs and bottom; Hay Fork Rope and Pulleys; 1½ Sets Harness.

TERMS OF SALE

Cash. Terms on tractor made known day of sale.

DINGEMAN VAN BREUGEL, Prop.

J. V. Fetterly, Auct., Chesterville. Phone 223, 19-2

JOIN THE R.C.A.F.

There are numerous openings in the Royal Canadian Air Force for women between the ages of 18 and 29 with Grade IX education or better.

LEARN A VALUABLE

TRADE

Such As

RADIO RADAR

FIGHTER CONTROL

OPERATORS

SUPPLY TECHNICIANS

CLERKS (Typist)

(Steno)

(Accounts)

DENTAL ASSISTANT

LAB ASSISTANT

MEDICAL ASSISTANT

AND

OTHERS

Numerous Advantages:
Free Medical Attention
30 Days Leave per Year
Opportunities to Travel
In Canada and Abroad
Rapid Advancement
Complete Recreational Facilities
Good Pay

APPLY AT

THE R.C.A.F.
RECRUITING UNIT
49 Metcalfe Street
3-4039
Or
FORWARD THE ATTACHED COUPON

Name .....

Address .....

Education ..... Age ....

CARD OF THANKS

I wish to extend my sincere thanks and appreciation to all those who remembered me with cards, letters, gifts and for their calls on me. Special thanks to my neighbours for the lovely plant, to Miss Wilson and nursing staff who were so kind to me, to my doctors, Dr. Howard Justus and Dr. Duane Justus. Also for the kindness to Mrs. Coulthart while I was a patient in Memorial Hospital, Winchester.

Ina McKenzie.

Goat Note

The milk of goats is nice and sweet,
Without the slightest taint
How this can be seems strange to me,
Because its givers ain't!

FEBRUARY VALUES

Look, Fellows! Clearing prices on winter clothing lines. We have broken sizes and a few colours left in **Parka Coats, Station Wagon Coats, Bomber Jackets, Breeches, Surcoats, Wool Sport Shirts for Men and Boys.** If you are in need of any of these garments now is the time to buy as our reduced prices on these lines will make it well worth your while to purchase now.

GUTTA PERCHA or NORTHERN-WOODSTOCK

Rubber Boots

(Insoles Included)

MEN'S—6-12. Price **4.50 4.75 6.25**

BOYS' Price **3.29 3.95**

VALENTINES—

A beautiful selection of Valentines for young and old—come in now

.05-.10-15-.25-.35

Children's Valentine Cut-out Books ..... .35

Children's Valentines, package of 18 ..... .25

J. F. Moriarty

Phone 354 - - Chesterville

Casselman's Grocery

Cured Meats, Fresh Fruits and Vegetables

FOR DELIVERY

Dial 373 CHESTERVILLE Dial 873

"PLEASING YOU PLEASES US"

SPECIALS FOR THE WEEK

Ogilvie Rolled Oats
Reg. 49c, spec. ..... .39
Five Roses Cream of Wheat
5 lbs. ..... .42
Mom's Margarine, 4 lbs. . .99
Clark's Pork & Beans
20 oz., 2 for ..... .35
National Matches, 3 for .25
Olde Town Sweet Mixed Pickels, 48 oz. ..... .59
Grapefruit, 10 for ..... .49
Lettuce, lge heads ..... .18
Celery, lge. stocks ..... .28

Tomatoes, cello pkg. ..... .25
Red Grapes, fresh, 2 lbs. .39
Cauliflower, ea. ..... .35
McIntosh Apples, 3 lbs. .39
Pink Grapefruit, 4 ..... .29
Fresh Spinach, cello ..... .23

NESCAFÉ
Large 1.69
Small ..... .59

Get your supply of Nescafé in now with this 25c and 10c discount. We have been advised by our wholesaler that Nescafé will be increased 70c a case shortly.

Canadian Pacific Railway Time Table

All Times Standard

Train
No. 22—For Montreal: 5.55 a.m., Daily
30—For Montreal: 8.55 a.m., except Sunday
35—For Toronto: 11.41 a.m., except Sunday
597—For Smiths Falls: 11.55 a.m., Sunday only
36—For Montreal: 4.58 p.m., except Sunday
598—For Montreal: 6.07 p.m., Sunday only
29—For Smiths Falls: 7.18 p.m., except Sunday
21—For Toronto: 12.46 a.m., Daily

Full information can be obtained at Station. Phone 325, T. D. Ross, Agent.

TEA AND COFFEE SPECIALS

Lipton's Tea, 1-2 lbs., while they last ..... .38

Lipton's Tea with Bowl Scraper
1-2 lbs., ... .48-.54

Teabags, 40 ..... .75

Blue Ribbon Tea Bags—10c off Reg. Price

Daly's & Gold Medal Black Tea, lb. ..... .85

Cocoa, lb. ..... .53

Freshly Ground Coffee, lb. ..... .98

Popping Corn, 2 lbs. ..... .35

Robin Hood Rolled Oats, 5 lb. bag ..... .43

Ogilvie Cake Mix, pkg. ..... .36

Jello Puddings, 4 for ..... .25

Weather Stripping, pkg. ..... .17-.35

Hockey Sticks, ea. ..... .49

SLEIGHS & TOBOGGANS—4, 5 ft.

DE LAVAL MILKERS & PARTS

BEATTY BROS. EQUIPMENT & REPAIRS

FINDLAY STOVES—GAS, COAL, ELECTRIC

GEORGE GILLARD & SON

"The House For Hardware"

DIAL 353 - CHESTERVILLE

MID-WINTER SPECIALS!

SWEATERS

* All Wool * First Quality

Cardigans — Pullovers — Jersey Blouses

25 per cent Discount

Newest Styles — Assorted Colours, Sizes

Regular Dress Reduction

There will be a General 25% Reduction on all Dresses on our racks.

Some of these Dresses are marked for EVEN GREATER REDUCTIONS.
All Sales Final and No Refunds

L. M. COLQUHOUN

KING STREET — Dial 511 — CHESTERVILLE

RELIEVE
* Constipation
* Indigestion
in your Livestock with

LAX-A-TEX
(NIXON)

LAX-A-TEX contains an entirelly new principle for the treatment of constipation and indigestion in livestork which gives positive relief without interfering with normal digestion or rumination. Keep a bottle handy for emergencies. We guarantee all NIXON PRODUCTS.

H. G. Bigelow
Druggist
CHESTERVILLE — ONT.

DR. B. W. LAPP, D.V.M.
Just North of Munro's Garage
Home and Office Dial 492
1 Jan 52

Harry E. Cassidy
Ladies' - Gent's Custom Tailor
Samples in Home by Request
Phone 3-0008
466 Bank St. — Ottawa 4

DELBERT HUMMEL

Licensed Auctioneer for all kinds of sales, at reasonable charge. Chesterville, RR 1. 33

J. V. FETTERLY

Licensed Auctioneer. All sales handled. Farm stock a specialty, with twenty years experience in cattle business. Satisfaction guaranteed. Terms moderate. Phone on reverse ticket 223, Chesterville.

LICENSED AUCTIONEER

Will handle all kinds of Farm or Household Auctions. Guarantee results. Reasonable rates. Write or phone for dates at my expense.

Dwight Tupper
Dial 514 — Chesterville, RR1

Newsletters of Community Happenings as reported by Our Correspondents

Country Correspondence

Phone or send your personal news to your local correspondent or call the Record at 401, Chesterville

GRANTLEY

Mr. and Mrs. Eugene Monast are spending a few weeks in Montreal.

Mr. and Mrs. Jas. O. McMillan and Mr. Bill Fulton called on Mrs. iBll Fulton, who is a patient in Memorial Hospital, on Sunday. All wish her a speedy recovery.

Mr. and Mrs. Alex Gordon and Mr. and Mrs. Steve Cawley attended the opera "La Traviata", in Otawa on Tuesday evening.

Mr. Grant McMillan spent Monday afternoon in Cornwall. Mrs. John McMillan returned home with him, having spent a few days with Mr. and Mrs. Vernon Whaley and Kevin.

On Friday evening at Grantley Public School ladies were in the minority thus two gents received ladies' prizes: Ladies, 1st, Mr. Willis Darling, 2nd, Mrs. Joe Paul; consolation, Mr. Vince Servage; Gent's, 1st, Mr. Price; Mr. Elwood Carbino, 2nd; consolation, Mr. Jimmy Shay.

Mrs. Aden Durant is spending a few days with her daughter, Mrs. Claude Carr, Mr. Carr, Dalton and Mrs. D. Carr.

Mr. and Mrs. Wm. Fetterly were overnight guests on Friday with Mr. and Mrs. Wilburn Robinson and family.

Friends of Mrs. Jack Farrell, formerly of Grantley, will be sorry to learn she is a patient in Memorial Hospital. All join in wishing her a speedy recovery.

Mr. and Mrs. Willis Darling spent Saturday afternoon in Cornwall.

Mr. and Mrs. Robert Darling and family, Ottawa, called at the former's parental home on Sunday.

Mr. and Mrs. Burton Beckstead and Mr. and Mrs. Frank Darling were Sunday supper guests with Mr. and Mrs. Don Christie, Winchester.

Mr. and Mrs. Hubert Shay and family, Iroquois, were dinner guests on Sunday with Mr. and Mrs. Earle McMillan and daughters.

Miss Marguerite and Mr. Jimmy Shay called on Mr. and Mrs. Elwood Carbino and family on Sunday evening.

Mr. and Mrs. Glenn McMillan and Margaret spent Tuesday evening at the Gordon home.

Mr. and Mrs. Wilburn Robinson, Lois and Hugh were supper guests on Friday with Mr. and Mrs. Wm. Fetterly on the occasion of little Hugh's 3rd birthday.

Mr. and Mrs. Vince Servage and Mr. and Mrs. Don Gordon called on Mr. and Mrs. Jim Hesson on Monday evening.

Mr. and Mrs. Steve Cawley were recent guests of Mr. and Mrs. Alex Gordon.

Friends of little Carol Darling are pleased to know she is up and about following her illness with measles.

Mr. and Mrs. Joe Paul spent an evening recently with Mr. and Mrs. Paul Monast and family.

Supper guests of Mr. and Mrs. Glenn McMillan and Margaret on the latter's birthday were Mrs. John McMillan, Grant, Mr. and Mrs. Jas. O. McMillan, Mr. and Mrs. Earle McMillan and daughters and Mr .and Mrs. Vernon Whaley and Kevin.

Mr. and Mrs. Alex Gordon called Mr. and Mrs. Gordie Thom, of Cornwall, on Sunday afternoon.

Friday evening euchre winners at Grantley Public School were: Ladies, 1st, Mrs. Don Gordon; 2nd, Mrs. Eugene Monast; consolation, Mrs. Wilburn Robinson; Gents, 1st, Mr. Joe Paul; 2nd, Mr. Don Gordon; consolation, Keith Servage.

Mr. and Mrs. Hugh Raymond and Ellen were Sunday guests at the Darling home. Mr. and Mrs. Burton Beckstead were evening callers.

AULTSVILLE

Mr. and Mrs. Floyd Bouck have moved to Morrisburg.

Mr. and Mrs. Edwin Froats, of Farran's Point, spent Sunday with Mr.and Mrs. Sanford Wells.

Mr. and Mrs. Fred C. Gallinger, Gallingertown, spent last Tuesday with Mr. and Mrs. Walter Cheley of Nelson Street.

Mr. and Mrs. Ward Casselman and Mr. and Mrs. Milton Shaver, all of Williamsburg, had dinner on Tuesday last at River View Hotel. The celebration was in honour of wedding anniversary.

Mr. and Mrs. Bob Cutts, who are spending the winter in Toronto, were recent guests of Mrs. Chas. Cramer and Bob.

Jimmie Bell, who is in Kingston training in a course on boats, spent the week end here with his mother.

Gordon Canough and Bob Cramer were in Kingston on Sunday.

Mrs. Lena McConnell and Mr. and Mrs. Garnet Gallinger and Lovana, South Mountain, were Sunday guests of Mr. and Mrs. Stanley eWlls and family.

Recent guests of Mr. and Mrs. Erratt were Mr. and Mrs. Jas. Fulton, South Mountain, Mr. and Mrs. Graham Wells and family, Colquhoun, Mr. and Mrs. Morley Erratt, Winchester.

Bob Cross is in Peterborough, taking a course in electrical engineering.

James Atcheson has been transferred from the Royal Bank here to Royal Bank, Prescott.

Snow snow, and more snow, banks and banks of snow. Snow plows are working on all roads, cars are stuck and being shovelled out.

Mr. and Mrs. Alex Casselman and children, Cornwall, and Mr. Warner Casselman, Ottawa, visited their mother, Mrs. Wilbert Casselman, on Sunday at the home of Mrs. John Hickey.

Recent guests of Mr. and Mrs. George Froats at RiverView Hotel were Rev. Mr. Howland and Mr. Swerdfeger, Morrisburg.

Miss Amy Empey was a recent guest of friends at Wales.

RIVERSIDE WEST

Rev. Mr. Honeyman, Mrs. Honeyman and family, Finch, were Friday tea guests with Mr. and Mrs. John McMillan and sister, Isobel.

Miss Ruth McIntosh, Ottawa, spent the week-end with her mother, Mrs. Eva McnItosh.

Messrs. James Pollock, Bruce McIntosh, Chas. McMillan and Clifton Bogart were in Ottawa on Saturday.

Mr. and Mrs. Murnie Empey and son, Berwick, Mr. and Mrs. John Bogart, attended the funeral of their aunt, Mrs. Guy Empey, of Cornwall. Monday afternoon.

Mr. and Mrs. Donald McMillan and son, John, were Saturday guests at the home of Mr. John McMillan.

Messrs. John and Donald McMillan were in Cornwall on Saturday visiting their uncle, Dougal McMillan.

Nurse Ruddy has returned home after spending some time with Mrs. R. C. Bogart.

Mr. and Mrs. Doug Robinson and son, Prescott, visited friends here over the week-end.

ORCHARDSIDE

Mr. and Mrs. Douglas Warren and daughter, Sherry, and Master Larry Warren, Brockville, spent the week-end with Mr. and Mrs. Pliny Irving.

Mr. and Mrs. Harrison Allen and family spent Friday evening last with Mr. and Mrs. Arthur Merkley.

Mr. and Mrs. John Bolton, Winchester Springs, spent uTesday last with Mrs. Thos. Loucks.

Mr. and Mrs. Orval Casselman and son, Dale, Williafsburg, spent Monday evening visiting Mr. and Mrs. Bert Beckstead and Mr. and Mrs. Edsel Merkley.

Miss Betty Merkley and Mr. Robert McMillan, of Chesterville, called on Mr. and Mrs. Bert Beckstead and son on Sunday afternoon.

Miss Barbara Allen had tea on Sunday evening with Mr. and Mrs. Donald Loucks and sons.

Mr. and Mrs. Carl Edgerton and sons were recent visitors of Mr. and Mrs. John Coons, Winchester Springs.

Mr. and Mrs. Lloyd Steele, of Cornwall, and Mr. and Mrs. Audy Bolster and daughter, Patsy, of Farran's Point, visited on Sunday afternoon with Mr. and Mrs. Bert Beckstead and son and Mr. and Mrs. Edsel Merkley.

Mr. and Mrs. Bert Beckstead and son spent Monday afternoon with Mr. and Mrs. Burton Beckstead Sr.

Mr. and Mrs. Roy Elliott and Mr. and Mrs. Bert Elliott and son, Terry, visited on Sunday with Mr. and Mrs. Hubert Shaw and family, Dunbar.

Mr. and Mrs. Bert Beckstead and son, Neil, and Mr. and Mrs. Edsel Merkley visited on Saturday with Mr. and Mrs. Audy Bolster and daughter, Farran's Point.

"Did your uncle kep his sound, vigorous mind right up to the last?" inquired a friend of the bereaved family.

"We don't know yet," sighed the member of the family. "His will won't be read until next week."

GOLDFIELD

Miss Leila Nephew, student at the Teachers' Training College, Ottawa. spent the week-end at her home.

Mrs. Archie MacRae, Gravel Hill, spent a few days with her daughter, Mrs. D. A. MacLean and Norman.

Rev. H. M. Beach and Mrs. Beach were tea guests of Mr. and Mrs. Walter Burd on Monday.

Mr. and Mrs. Keith Burd and Susan and Mr .and Mrs. Walter uBrd were tea guests of Mr. and Mrs. Wm. Ostler.

It is reported that Mrs. Cecil Baker has sold her farm and expects to spend some time in Pembroke.

Mr. and Mrs. Keith Burd and Susan visited Mrs. Burd's parents, Mr. and Mrs. Geo. T. Johnston, near Crysler.

Mr. and Mrs. Lloyd Moore were presented with gifts from Chalmers' United Church, Finch, congregation before leaving this community. Mr. and Mrs. Moore expect to move away by March 1st. Mr. and Mrs. Moore and family spent 14 years on Mrs. Ezra Farell and son, S. W. Farrell's farm.

Mrs. Clifford Lloyd spent Friday in iKngston.

Mrs. D. A. Gillies and Mrs. Mac Benton and daughter spent a day in Cornwall.

Mr. D. A. Gillies spent Sunday in Smiths Falls.

Farmers report good sleighing these days; sno wplows are on the move, keeping the roads open for motor tfaffic.

BERWICK

Mr. and Mrs. L. Dupe, Massena, visited on Sunday with Mr. and Mrs. Joseph Meilleur one day last week.

Mr. Russell Ouderkirk visited his brother, Mr. Millen Ouderkirk, of Lunenburg, recently.

Mrs. Byers, Winchester, was the guest on Saturday of her sister, Mrs. Walter Smirl.

The many friends of Mr. Don Smirle are sorry to learn he has pneumonia and hope he will be well again soon.

The Ladies' Association held their monthly meeting at the home of Mrs. Johnson Ouderkirk on Tuesday.

Mrs. Bob Briere returned home from Ottawa recently after spending a wek with relatives.

Miss Connie Anderson, Chesterville, spent Sunday at her parental home.

Mr. and Mrs. J. Meilleur visited Mr. and Mrs. W. Vanier on Sunday evening.

Mr. and Mrs. Francis DeCan and family, Cornwall, visited with relatives here on Sunday.

CEDAR GROVE

Mr. Frank Mitchell, Montreal, and Mr. Keith Dafoe, Aultsville, were guests of Mr. and Mrs. J. Casselman on Sunday.

Mr. and Mrs. Garnet Dennison and family, Mr. John Plumadore visited Mr .and Mrs. Pliny McKee, Iroquois, on Sunday.

Mr. and Mrs. Raymond Dafoe were guests of Mr. and Mrs. Everett O'Shaughnessy, Aultsville, Sunday.

Miss Fern Rutley, Iroquois, was a week-end guest of Mr. and Mrs. Glenn Dafoe.

Mrs. Elburn Crites spent Saturday in Avonmore.

Mr. and Mrs. Frank Dafoe accompanied Mr. and Mrs. eKith Dafoe, Aultsville, to Iroquois and visited Mr. and Mrs. eWsley McCastin.

Services will be held in Gallingertown United Church on Sunday, February 7th at 7 p.m.

NEWINGTON

Mr. and Mrs. Lloyd Hawn and Ronnie and Mrs. A. Helmer were in Cornwall on Saturday.

We are pleased to report that Mr. John Clements is out and about again.

Mrs. Andrew Helmer was a Saturday overnight guest of Mr. and Mrs. Earl Helmer and family, of Sandtown.

We are sorry to report that Miss Betty Hawn is confined to her bed with a severe cold at the home of her grandparents, Mr. and Mrs. Andrew Helmer. We all wish to see her out again soon.

Mr. and Mrs. Bill Workman and family, of Manitoba, is renewing old acquaintances with friends here.

A number of carpenters are building the new fire station in the village.

Mrs. Allie Eastman and son, Douglas, spent Sunday with Mr. and Mrs. Freddie Beauvais, Cornwall.

Mr. and Mrs. Lloyd Hawn and Ronnie spent Sunday with Mr. and Mrs. Andrew Helmer.

Mr. and Mrs. Arnold Loverin and family spent Sunday with friends in Brockville.

Sunday callers with Mr. and Mrs. A. Helmer were Mr. Earl Helmer and Freddie, Mrs. Sarah McIntosh and Miss Ella Putney.

MAPLE AVENUE

Mr. Hugh Hehir, Hamilton, spent the week-end with his wife and son here.

Mrs. Harold Warner and Mrs. John Brownell spent Monday in Ottawa.

Mr. and Mrs. Jack Murray and family, Cornwall, were Sunday tea guests of Mr. and Mrs. Harold Warner and family.

Miss Joan Thompson, Cornwall, spent the week-end at her home here.

Miss Agnes Papirnik, Ottawa, spent the week-end with her mother, Mrs. F. Papirnik.

Mr. and Mrs. John Brownell were Sunday guests of Mr. and Mrs. Roy Brownell and Lois.

Harold Warner spent a day in Ottawa this week.

HOASIC

Mrs. E. Alguire spent a few days with Mr. James Alguire and Mrs. Hattie McnItosh, Boucks Hill.

Mr. and Mrs. Milburn Hyslop and Joan, Iroquois, were guests of Mr. and Mrs. Homer Swerdfeger on Sunday.

Mrs. Roy Swerdfeger received the sad news on Friday of the sudden death of her sister, Mrs. Donald Fetterly (nee Mamie Saddlemire), of Buffalo, N.Y.

Mr. and Mrs. Duane Gow, of Aultsville, were guests of Mr. and Mrs. Willis Swerdfeger on Sunday.

Mr. and Mrs. Jack Fox, Iroquois, spent Sunday with Mrs. E. Alguire.

Miss Martha Hanna visited on Thursday with Mrs. Durham Wells.

Mr. and Mrs. John Erratt and son, Gerald, Aultsville, were guests of Mr. and Mrs. Graham Wells on Thursday.

Mrs. George Shaughnessy spent Saturday evening at W. H. Swerdfeger's.

GALLINGERTOWN

Mr. and Mrs. Clair aGllinger and Joan, accompanied by Mr. and Mrs. Fred C. Gallinger, visited at the home of Russell Campbell, of Prescott, on Sunday.

Guests on Sunday with Mrs. Hester Gallinger and family were Miss Fern Gallinger, Brockville, Ed Moore, Iroquois, and Mr. and Mrs. Hubert Gallinger, Gary and Brian.

Mr. and Mrs. Clair Gallinger and Joan were recent guests with Mr. and Mrs. Fred Wells, Froatburn.

HYNDMAN

Mr. and Mrs. Ray Irven and daughter, Alice, of Winchetser, were Monday evening tea guests of Mr. and Mrs. Johnson Cleland.

Mr. Lawrence Pelton spent Wednesday in Ottawa.

Mrs. Janet Lattimore and Mr. and Mrs. Bert Lattimore visited Mr .and Mrs. Robert Conley on Monday evening.

Miss Shirley Cleland, of South Mountain, spent the week-end with her parents, Mr. and Mrs. Johnston Cleland.

Mr .and Mrs. C. Francis and family and Mr. Tommy Francis, Brockville, had dinner on Saturday with Mr .and Mrs. George Francis.

Mr. and Mrs. Ed McLaughlin and family, Mr. Carl Grant, Cardinal, Mr. and Mrs. Mansel Grant, Spencerville, were Sunday visitors of Mr. and Mrs. Robert Grant.

Mr. and Mrs. Lawrence Wallace, South Mountain, were Sunday afternoon visitors of Mr. and Mrs. Bert Lattimore.

MOREWOOD

Mr .and Mrs. Donald MacGregor and son, Cornwall, visited Mrs. George MacGregor on Sunday.

Mr. and Mrs. David Woolridge, Ottawa, spent the week-end with Mr. and Mrs. Lyle Hunter.

Mr. and Mrs. Thos. Moffatt spent Sunday with Mr. and Mrs. Colin MacGregor.

Miss Betty Keil, Montreal, spent the past two weeks with her grandparents, Mr .and Mrs. Geo. Keil.

Mr. and Mrs. George Albanese and son, Welland, visited Mr. and Mrs. Thos. Reveller this week.

Mrs. Hume McConnell spent Sunday with Rev. Thos. McCord and Mrs. McCord, Carleton Place.

FINDS RING WORTH $1,000

Eight years ago city employee James McLendon, of Jacksonville, Fla., gave his wife a ring he found while cleaning out the city sewage system.

His wife, Victoria, wore it until the band broke recently. When she took it to a jeweller for repairs he locked at the ring and called police. The diamond and platinum ornament was worth at least $1,000 he said.

Detective Lieut. R. A. Strickland checked Mrs. McLendon's story and told her to keep the ring.

"Looks like her old man finally hit the jackpot," he said.

Hooray, Pat!

Three tramps had boiled a chicken and were arguing how to divide it. One suggested they should toss a coin. "Head," called Sam; "Tail" called Tom. "I'll take what's left," said Pat.

READING BARGAINS THAT SAVE YOU Big Money

THIS NEWSPAPER FOR ONE FULL YEAR, WITH . . .

OFFER No. 1
2 MAGAZINES FROM GROUP B
$3.75

OFFER No. 2
3 MAGAZINES FROM GROUP B
$4.10

OFFER No. 3
1 MAGAZINE FROM GROUP A
2 MAGAZINES FROM GROUP B
$4.95

OFFER No. 4
4 MAGAZINES FROM GROUP B
$4.50

Mark an "X" before magazines desired and enclose list with order.

GROUP A

☐ Redbook Magazine	1 Yr.
☐ Coronet	1 Yr.
☐ Chatelaine	2 Yrs.
☐ Magazine Digest	1 Yr.
☐ McCall's Magazine	1 Yr.
☐ True Story	1 Yr.
☐ Canadian Homes & Gardens	1 Yr.
☐ Popular Science	1 Yr.
☐ Sports Afield	1 Yr.
☐ Photoplay	1 Yr.
☐ Modern Screen	1 Yr.
☐ Parents' Magazine	1 Yr.

GROUP B

☐ Maclean's Magazine (12 issues)	6 Mos.
☐ Canadian Home Journal	1 Yr.
☐ New Liberty	1 Yr.
☐ Family Herald & Weekly Star	1 Yr.
☐ Canadian Poultry Review	1 Yr.
☐ Health (6 issues)	1 Yr.
☐ Free Press Weekly Prairie Farmer	1 Yr.
☐ *Farmer's Magazine	1 Yr.
☐ Canada Poultryman	2 Yrs.
☐ Farmer's Advocate	2 Yrs.
☐ True Experiences	1 Yr.

*Note—Farmer's Magazine to farm addresses only

MORE REAL BUYS

Any Magazine Listed Below And This Newspaper, Both For The Price Shown!

Mark an "X" before magazines desired and enclose list with order

☐ Saturday Night (Weekly)	$4.75	☐ Screen Stories	$4.00
☐ Maclean's Magazine (24 issues)	3.75	☐ U.S. Camera Magazine	4.25
☐ American Magazine	4.50	☐ Inside Detective	4.00
☐ Chatelaine	3.40	☐ Cosmopolitan Magazine	4.25
☐ Everybody's Digest	4.40	☐ Woman's Home Companion	4.25
☐ Hunting & Fishing in Canada	3.90	☐ Christian Herald	4.40
☐ Child Life	4.50	☐ McCall's Magazine	3.90
☐ Flower Grower	4.25	☐ True Story	3.80
☐ Redbook Magazine	4.40	☐ Parents' Magazine	3.90
☐ Collier's Weekly	5.75	☐ American Girl	4.40
☐ Humpty Dumpty's Magazine	4.00	☐ Open Road for Boys	4.40
☐ Outdoor Life	4.40	☐ Children's Digest	4.00

NEWSPAPER AND MAGAZINES 1 YEAR, UNLESS TERM SHOWN

ALL OFFERS ARE GUARANTEED

FILL IN AND MAIL TODAY!

Please allow 4 to 8 Weeks for First Copies of Magazine to Arrive

CHECK MAGAZINES DESIRED AND ENCLOSE WITH COUPON

Gentlemen: I enclose $_____. Please send me the offer checked, with a year's subscription to your newspaper.

Name_____

Street or R.R._____

Post Office_____

THE MIXING BOWL



By ANNE ALLAN
Hydro Home Economist

Hello Homemakers! Every trade has its own technical language and the expert is familiar with the terms as he is with the tools of his trade. When you think of it, cookery has its own technical terms and lack of understanding them is often responsible for tough stringy meat and other baking tragedies.

Perhaps we should review the definition of the terms concerning the cooking of meat. This results sult in less srinkage, more servings and therefore more saving. Then too, tender, juicy and flavourful meat is the most satisfying part of the meal, dont you agree?

TAKE A TIP

Saute or Pan-fry—These terms both mean to cook in a small amount of hot fat in a frying pan. Liver, sausages and meat patties are usually sauteed.

Fry or Deep-fry—To cook in a deep kettle in enough hot fat to float the food. Used chiefly when meat is already cooked, as in croquettes.

Pan Broil—Meat is placed in a warm, ungreased heavy pan and turned frequently during cooking. Fat is poured off as it accumulates. Used for tender chops, bacon and steaks.

Broil of Grill—These terms both mean to cook under direct heat—usually the preheated top oven element. Meat is placed on a rack in a pan to catch the dripping. There should be a distance of five or six inches betwen hot element and the meat. Basting is not necessary but steaks, lamb chops, spareribs or bacon should be turned during cooking.

Braise—Meat is first browned by sauteing then cooked slowly in a covered pan either on top of range or the oven with the addition of water or tomao juice. Less tender meats cut in serving portions are cooked this way.

Pot Roast—When a less tender meat such as flank, brisket, rump, breast of veal blade or outer roll or shank in large roasts are braised, then cooked, covered, with enough liquid to create steam (half a cup). Use low heat.

Stew—Meat should be cut into small pieces and may be seared then simmered in lots of liquid using long, slow cooking.

Sear—To brown the surface of the meat which improves colour of gravy and keeps juices in pot roasts.

Par-boil—To partially cook in boiling water, some other method being used to complete the cooking—usually ham or tripe is prepared this way.

Simmer—To cook in liquid below boiling point. Tongue and stews are simmered.

Add monosodium gultamate — When this product is sprinkled over meat either raw or cooked it brings out a more predominate flavour.

Add meat tenderizer—When this product (also found on spice shelf at grocer's) is sprinkled on meats thirty minutes before cooking the meat is not stringy.

Roast—To cook in the oven, uncovered and without water. Roast tender cuts of three pounds or more.

Spareribs in Sweet-sour Cherry Sauce

2 pieces back ribs (pork spareribs)
1 tbsp. fat
2 cups sour pie cherries
¼ tsp. ground cloves
1 clove garlic, crushed
¼ cup brown sugar, firmly packed
¼ tsp. dry mustard
½ tsp. salt
2 tbsps. flour
3 tbsps. vinegar
1 cup water

Cut spareribs into three rib portions. Brown in hot fat in a heavy skillet. Remove ribs and keep hot. Drain cherries. Pour cherry juice into skillet. Add cloves, garlic, brown sugar, mustard, salt, vinegar and water. Stir and cook until sauce is smooth and thick. Return ribs to skillet. Add cherries. Cover and cook slowly on surface heat or in a moderate oven (350 degrees), 1½ hours. Two or three times during cooking, dip sauce over the ribs. Yields 4 to 6 servings.

Fruited Pot Roast

1 (3 to 5 lb.) beef pot roast (chuck or rump)
2 tbsps. fat
2 cups water
3 tbsps. mixed pickling spices
½ cup dried apricots
½ cup dried prunes
1 tsp. sugar

cover of the pan is removed during last half hour of the cooking. Allow 40 minutes per pound cooking time.

Brown the meat in hot fat in a heavy kettle. Add water and spices, cover tightly and simmer 3 to 3½ hours or until fork tender. During last hour of cooking add apricots, prunes and sugar. Yields 6 to 8 servings.

THE QUESTION BOX

Mrs. C. C. asks: Why do veal cutlets dry out when broiled?

Answer: We prefer to braise veal cutlets. You will also find that fresh pork (chops, or loin ends) should not be broiled.

Mrs. T. K. asks: How do you cook a shoulder butt of pork,

Answer: We braise pork butts in the oven without browning but the

Mrs. G. W. asks: Why does liver become dry and tasteless?

Answer: Sliced liver should be sauted eight to ten minutes—no longer, on medium heat. Sometimes the homemaker uses a pan that is too wide for two pieces of liver, in which case the pan becomes too hot and flavours are lost.

Mrs. W. H. asks: How much time should we allow to broil ham slices?

Answer: If slices are ½ inch thick, broil 8 minutes on one side and five on other side. Place pan six inches from top oven element and nick edges of meat to prevent curling.

Your Tractor Needs Plenty of Air

Because dirt is your tractor's worst enemy, the air cleaner requires servicing about every 30 hours of operation—under normal conditions. Under severe dust conditions, more frequent servicing may be necessary.

To guard against excessive wear and repairs, check the air cleaner at least every 10 hours.

Its oil-bath, dirt-filtering action makes the air cleaner one of the most important parts of the tractor. Every gallon of fuel that goes through the carburetir needs about 9,000 gallons of clean air for the vapourized mixture.

When the air cleaner is clogged, the engine "gets short of breath" and delivers less power. Furthermore, not getting enough air through the cleaner causes the engine to waste fuel.

Worse yet, dirt entering the engine through a neglected air cleaner may cause carbon deposits, sticky or warped valves, grooved intake valves, rapid cylinder wear and loss of power.

When servicing air cleaner, check the manifold gaskets and the connection between the air cleaner and curburetor for leaks.

SALMON MAY FIND SAFE SPAWNING

A mysterious substance found in the human hand, deer's foot and seal skin may help safeguard the lives of migrating salmon in British Columbia.

The salmon have a habit of jumping power dams and swimming through irrigation ditches and polluted waters on their way to from inland spawning areas.

Dr. J. L. Hart, director of the Pacific Biological Station at Nanaimo, BC, thinks he has a solution.

He told the Fisheries Research Board of Canada Wednesday that the skin of the human hand apparently contains a substance which repels the fish.

Physical and chemical properties of this substance are unknown, but Dr. Hart said it has been found also in the skin of the sea lion and seal and in deer feet.

Small doses of this substance introduced in the waters of Stamp Falls fishway on Vancouver Island, caused alarm among accending salmon. Large dosages halted upstream migration completely, until the substance disappeared.

Scientists feel that the substance now under detailed analysis may help fish bypass high dams and stay away from diversion channels. persuading them to follow a safe course on their migrations.

Traditional

The Pastor was paying a call on some of his parishioners whom he had not seen for some weeks, and his last visit was to one of the oldest residents of the village.

After the preliminaries were over, he sat back to have a chat with the old man.

"I understand you have a son in Hollywood. Do you see him often?" he asked.

"Ah, he's been home every summer for five years.' '

"And does he bring his wife with him?"

"He does sir. And five fine gals they were."

THIS CURIOUS WORLD

Librarians at the Buffalo, N.Y., Public Library are used to have everything from paychecks to pressed flowers drop out of the books which readers return. Recently, however, Assistant Librarian Richard Morris reported something new. Pressed between the pages of one returned book lay a fried egg and a strip of bacon.

* * * * *

Citizens of Mason, Mich., woke up one morning not long ago to find not only that their city was finallly incorporated but also that the mayor, William H. Harvie, had spent the first night of his new office in jail.

Harvie was charged with driving while intoxicated. He had plowed into the back end of a car owned by none other than the State Police Commissioner.

* * * * *

When New York City traffic summons officials sent Morris Zippert a bill for a $4 parking ticket, they didn't expect quite the payment they received by return mail. The payment: a check for $100,004.

The check, obviously a mistake, was written by machine. Traffic officials decided they had better tear it up and bill him again for $4.

* * * * *

When Mrs. Kate Schlossberg went to the ballroom of Chicago's swank Sherman Hotel she didn't exepect to see a horse. Much less did she expect to have the horse trample on her feet.

That's just what Dobbin did, however, Mrs. Schlossberg charged recently. She sued the three organizations that had brought the horse to the bazaar, asking for $15,000.

Ontario boasts the most telephones per population of any Canadian province. The figure is something better than 30 telephones per 100 persons.

NATIONAL VIEWS & NEWS

KOREAN ROAD CONSTRUCTION . . . modern machines take over road building — long a manual chore for Koreans. Men of II ROK Corps use a Cat D7 Tractor to bridge a stream, bulldozing fill over culverts while ROK soldiers line sidebanks with rocks.





RAVISHING REDHEAD, movie actress Rhonda Fleming, strikes a pretty pose during the filming of a late movie.

AMOS 'N' ANDY JUNIOR . . . Richard Correll (left), 5½, and Craig Gosden, 4½, are sons of Freeman "Amos" Gosden and Charles "Andy" Correll — Amos 'n' Andy of radio.

DODGE CARS and TRUCKS
Always First In Value
1954 MODELS NOW ON DISPLAY
Cars of Beauty and Merit
A VARIETY OF DEPENDABLE USED CARS
MacDONALD MOTORS WINCHESTER
MAIN ST. W. Phone 280 WINCHESTER



"Hello! Lannin Lumber Co.? Send me a new door right away."

Doors, sash and trim are our specialties.
Made of the finest lumber, kiln-dried to the proper moisture content, and of excellent workmanship, they are guaranteed to give satisfaction or your money back.
Whether you are planning a new home, or merely a renovating job, ask us for a free estimate on your building materials.
We are here to serve you to the best of our ability.

H. S. LANNIN Ltd.
WINCHESTER Phone 48-w ONTARIO
LUMBER — MILLWORK — BUILDING MATERIALS

INSURANCE PROBLEMS
Is Your Insurance Adequate for Today's High Replacement Values?
Let Us Advise You
Call us — our business is to help.
Phone 283 HOUGH INSURANCE AGENCY Chesterville
Box 294

LUMBER - COAL
BUILDING SUPPLIES — HARDWARE
Exclusive Dealer
for
PITTSBURG PAINTS
Begg Lumber Company
CRYSLER, ONT.
PHONE 373 and AVOID DISAPPOINTMENT

PLUMBING & TINSMITHING
We are ready to attend to all your Plumbing Repairs and New Equipment installations such as Bathrooms, Pressure Systems, Water Softeners, etc.
For Economical heating let us install a New Oil Burner in your present furnace.
NEW FURNACES ON HAND
Space Heaters in Stock — Galvanized Iron Roofing
Eave Troughing Fitted
Willis Cross - Chesterville
MAIN STREET PHONE 647

See the New
PHILCO REFRIGERATOR
With DairyBar & Cheese Keeper
FLOOR COVERINGS
Congoleum & Rexoleum in 6'x9' widths
Congoleum Rugs & Hall Runners
We Handle and Install
ALL KINDS OF CUSTOM FLOORING
Consult Us For Free Estimate
CUMMINGS FURNITURE SALES
PH. 397 - - CHESTERVILLE

HYLO EGGS
RECEIVERS & DISTRIBUTORS
GRADING STATIONS
WINCHESTER - OSGOODE - CHESTERVILLE
DAILY HIGHEST MARKET PRICE
HONEST GRADES
Two Electric Grading Machines—No Waiting
Harold Marriner, Mgr. - - - Chesterville

Report for January Chesterville Public School

Room A

Grade VIII—Bobbie Smith, 98; Gail Belsher, 96; Patricia Cunningham, 94; Shirley Bailey, 94; Bobbie Gilroy, 91; Daniel Laflamme, 90; Charles Graham, 89; Bill Lannin, 88; Phyllis Cavers, 88; Leroy Hutt, 87; Gloria Garrett, 85; Bobbie Miltimore, 82; Alex McMillan, 82; David Turner, 78; Roger McElroy, 76; Jean Morris, 74; Harry Greer, 66; Frances Hartwell, 1.

Grade VI—Douglas Miltimore, 76; Donald McMillan, 76; Margaret Brownlee, 73; Shirley Shay, 73; Marion Giles, 72; Joseph Cass, 71; Clare Elliott, 69; Anne McMillan, 69; Ronald Barkley, 63; Tommie Parker, 63; Barbara Harper, 61; Lois Hartwell, 42; Otis Harper, 33; Doris Fawcett, abs.

R. C. Dillabough, Principal.

Room B

Grade V—Ian MacLean, 85; Jack Lannin, 85; Carolyn Durant, 84; Joyce Marriner, 84; Duane Gilbert, 84; Donald McElroy, 83; Melanie Fyke, 80; Jack Cross, 79; June McMillan, 77; Donald Cross, 75; Bobby O'Brien, 70; Carl Abel, 68; Garnet Edgerton, 66; Wayne Jordan, 66; Claire Hartwell, 50; Bobbie Barkley, 40; Charles Pedley, abs.

Grade IV—Garth Helmer, 88; Brenda Smith, 88; Ann Casselman, 87; George Butcher, 87; Donald Cunningham, 86; Susan Graham, 86; Francis Marriner, 85; Janet Dodds, 80; Lynn Johnston, 78; Leonard Ouderkirk, 78; Linda Barker, 75; Gary Barkley, 70; Eva Hartwell, 66; Francis Shay, 50.

Hosea Droppo, Teacher.

Room C

Grade III—Bobby Mitchell, 91; Janet Black, 88; Lorna Casselman, 88; Marion Fleming, 86; Ann Crawford, 84; Suzanne Olsen, 84; Arden Marcellus, 81; Lorraine Brownlee, 79; Stephen Fyke, 75; Carolyn Arnold, 74; Rae MacMillan, 71; Douglas Fawcett, 70; Donald Robertson, 60; Terry Elliott, 50; Terry Fawcett, 46; Patsy Shay, 40.

Grade II—Stephen Gilbert, 90; Gary Droppo, 89; Carol Cuff, 89; Wayne Price, 88; Ronnie Doering, 85; Reggie McMillan, 84; Janie Hutt, 83; Richard Fulton, 83; Theresa MacMillan, 82; Jean Ouderkirk, 80; Peter Henderson, 76; Douglas eMrkley, 75; Brenda Merkley, 73; James Hess, 72; David Butcher, 71; Kenny Baker, 70; Garry Jordan, 70; Linda Pointer, 65; Billy Cross, 63; Allan Robert-61; Richard Henderson, 60; Diana Arnold, 60; Wayne Harper, 45; Jule Shay, 40.

Mrs. Dora Smith, Teacher.

Stormont Member Suggests Central Place Of Execution

Peter Manley, Liberal member of the legislature for Stormont, said Monday the argument in favour of a central place of execution was strengthened when convicted murderer Henri Seguin killed himself with poison on January 18, an hour before he was scheduled to be hanged at the Cornwall jail.

After hearing a coroner's verdict that attached no blame to jail authorities, Mr. Manley told the legislature's select committee on reform institutionsthat county jails lack proper facilities for holding a condemned man.

He said other aspects of the Seguin case should be given earnest attention by all officials concerned with public welfare.

The gallows on which Seguin was scheduled to die was erected in the inner yard of the Cornwall jail, a few feet away from the county bulding and facing it, he said.

"The top of the gallows structure projected over the top of the jail wall and was plainly visible from the street. This fed the morbid curiosity that lies in many people and brought a crowd of several hundred persons to the scene two hours before execution time.

"The execution of a murderer is one of the most awful acts that any human is called upon to perform. It should be conducted in the greatest privacy and with the most possible dignity. This crowd, jostling for position to see a portion of the gallows, gave a macabre carnival atmosphere."

Mr. Manley said it has been emphasized that hangings should be carried out in the community in which a killing occurred so as to act as a deterrent to others.

"If this is so, Cornwall should be crime-free for many years to come. I don't believe this is true. I do believe the dignity of justice is besmirched and cheapened by a quasi-public exhibition."

SCIENCE HELPS THE HOUSEWIFE

The housewife can nc longer say that she battles her housekeeping problems alone. An army of scientists and chemists fight on her side, and their efforts are slaying her troubles, one by one.

Many women who are accustomed to automatic washers and ironers, electric mixers and pressure cookers, still get down on their hands and knees with an old-fashioned brush and pail to scrub the floor.

A few are able to turn this chore over to a weekly cleaning woman. The rest just don old clothing and perhaps a pair of rubber gloves and double as their own charwoman.

Out of chemistry's continuous research programme for removing the drudgery from housework has come the cellulose sponge, now a familiar kitchen and bathroom accessory.

When equipped by manufacterers with a long handle and a small hand-operated wringer this same cellulose sponge will keep the housewife's knees off hard floors and her hands out of grimy water.

Scrubbing a floor this way becomes about as easy as sweeping it with a broom. Hands never touch the mop end or the water and the whole operation is performed from an erect position.

The mop is simply dipped into a pail containing a mild cleaning solution and rubbed over the floor. To lap up the loosened dirt and water, wrung out with a flip of the automatic squeezer. Since cellulose sponges soak up 20 times their weight in water, wringing is reduced to a minimum.

When moistened with clear water and squeezed until all the water has been expelled, they make excellent rug cleaners and floor dusters. The sponge has such an attraction for dust, dirt and lint that the mop should be rinsed clean periodically under the kitchen tap. Their long handles make them convenient for washing walls, windows, ceilings and other awkward areas. The automatic squeezer makes it easy for the housewife to control their moisture content.

Sponge mops are also handy liquid wax appliers. With usage they become saturated with the liquid and result in a saving of wax which is often wasted when other appliers are tossed out.

CARD OF THANKS

To my many friends and neighbours who remembered me with cards, letters and treats I want to say thanks, also to those who visited me while I was a patient in the Winchester Memorial Hospital.

Eddie Kearns.

CARD OF THANKS

I wish to thank all who remembered me with cards, letters and personal calls and visits while I was confined in bed with pneumonia. Thanks also to Rev. Mr. Mitchell and Dr. Justus.

Mrs. Calvin Munro.

Tractor Maintenance In Sub-zero Weather

One of the problems that faces a tractor operator when using his tractor in cold weather is that of servicing the cooling system.

Most farmers who operate their tractors considerably during cold weather use in the cooling system a reliable anti-freeze with a high boiling point. This practice is highly recommended.

Where farmers use ther tractors only on special occasions during cold weather, they usually fill the radiator when the tractor is started and drain again when the engine is stopped. If the cooling system is to be refilled each time the engine is started, it is a good practice first to cover the radiator or close the shutter and then start the engine. The water should be put in the radiator immediately after the engine starts.

The only reason the engine is started before the water is put in is to guard against the water freezing in the radiator should the engine fail to start.

If the tractor is equipped with a water pump, before the engine is started the operator should check to make sure the pump isn't frozen. This is done by turning the fan and noticing if the pump turns. If the pump is frozen it can be thawed out by pouring lukewarm water into the cooling system. It's a good idea to leave the drain cocks open while this is done. Thawing out the pump before starting the engine will prevent a broken pump shaft or need for replacing a shear pin.

Another point to keep in mind is the need for bringing an engine always up to proper operating temperature every time. If an engine is stopped when cold all the moisture in the exhaust gases will condense on the cold walls of the cylinders. This will cause excessive corrosion and rusting of the walls of the cylinders and, with the scraping action of the piston rings will result in excessive cylinder wear.

Stopping an engine before it has had a chance to warm up is a practice that leads to water sludging of the lubricating oil.

Whenever an engine is stopped it is a good idea to let it stand for a short time before the cooling system is drained. This allows the water to carry heat away from the high temperature areas. When the cooling system is drained watch to make sure that a piece of scale or dirt doesn't clog the drain before all the water runs out.

Checking the water pump before starting, bringing theengine up to proper temperature before stopping, allowing the engine to cool for a short period before draining, and checking to make sure that the drain doesn't clog are some of the little things which need to be watched to obtain trouble-free tractor operation in cold weather.

SPRAY-ON, SEE-IT-HEAL BANDAGE

A spray-on bandage that puts a transparent, flexible plastic film over wounds or burns has been made available to doctors.

The plastic sprays from a can or bomb just as insecticides are sprayed from insect bombs.

The plastic dries quickly, keeping germs out and vital fluids in. It can be washed, and is peeled off easily when the wound heals or needs additional treatment. The doctor can look through the bandage to see how the injury is coming along.

The spray-on bandage, based on bakelite vinyl resins, is produced by the Aeroplast Corporation, Dayton. The dressing was developed originally in co-operation with the Aero Medical Laboratory, U.S. Air Force, for mass treatment of burns.

MAKE BARN LIGHTING SAFE AND EFFECTIVE

With a little more thought in the placing of fixtures, farmers can do a great deal more to make their barn lighting more effective and a lot safer.

Dustproof fixtures in which the bulb is covered by a heavy glass dome or a mason jar make for easier cleaning, help protect the bulbs from breakage and also are a safe-guard against fires. Principal suggestions are not to mount lights straight out from the wall where the bulbs will catch cobwebs, wisps of hay and straw, or can be used as hangers for clothes, drop cords and the like, and placing the fixtures where they are not likely to be broken by live stosk, pitchfork handles or other equipment.

Good barn lighting is a pleasure and it also promotes efficiency and economy in operations. Best part is, with a little care it can be had without the risk of burning down the barn.

Without Dressing?

Waiter: "We serve anything that swims."

Diner: "Well, bring me a filet of Esther Williams."

H. W. ALGATE

Optometrist

at P. J. GILROY'S

THURSDAY, FEBUARY 11th

Only By Appointment IN ADVANCE

I. O. O. F.

Chesterville Lodge No. 288
Carl Merkley, N.G.
"Oddfellowship is Good Fellowship"
Meetings held at 8.00 p.m. on first and third Thursday of month.
NEXT MEETING
THURSDAY, FEBUARY 4th

MAINLY ABOUT PEOPLE

Phone Us Your Personals Call 401

Mr. and Mrs. Egerton Barkley were guests of Mr. and Mrs. Thos. Cunningham for supper on Sunday evening.

Mr. Mahlon Beckstead underwent an operation in Winchester and District Memorial Hospital. His many friends wish him a speedy recovery.

Mr. Charles Stata and son, Grant, Froatburn, visited Mr. and Mrs. Frank Coulthart, Chesterville. Mr. Stata is Mrs. Coulthart's brother.

Callers recently at the home of Mr. and Mrs. Garnet McLean were Mr. and Mrs. James Johnston, of Winchester; Mr. Hubert McLean, Cornwall; Mr. Harry Freeland, of Winchester; Mr. and Mrs. John Kirkwood and family, Prescott.

Miss Una Merkley, Port Hope, and G. W. L. Monahan, Toronto, spent the week-end at the home of Mr. and Mrs. Myles Merkley.

Mr. and Mrs. Egerton Barkley and family were supper guests of Mr. and Mrs. Graham McPherson on Wednesday.

Miss Jean Barkley spent Friday with Mrs. Thos. Cunningham.

IN MEMORIAM

HUME—In fond and loving memory of a dear sister and aunt, Mrs. Fred Hume, who passed away February 3rd, 1950.
Love's greatest gift, remembrance.
Evelyn, Gordon and family.

CHURCH OF THE HOLY TRINITY (ANGLICAN)

Canon Carryer, Rector
SUNDAF, FEBRUARY 7th, 1954
11 a.m. Holy Communion.

MOREWOOD UNITED CHURCH

Rev. D. L. Gordon, Minister
SUNDAF, FEBRUARY 7th, 1954
10.30 a.m. Morning Worship and Sermon.
11.30 a.m. Church School and Bible Class.
All Made Welcome

TRINITY UNITED CHURCH

Rev. R. A. Mitchell, Minister
SUNDAF, FEBRUARY 7th, 1954
10.30 a.m. Church School
10.30 a.m. Morning Worship
7.30 p.m. Evening Worship

PENTECOSTAL SERVICES

Pastor J. O'Brien
Services held in Library of Chesterville Community Hall
SUNDAF, FEBRUARY 7th, 1954
6.30 p.m. Children's Service.
7.30 p.m. Evangelistic Service

PRESBYTERIAN CHURCH IN CANADA

Interim Moderator:
Rev. John Hardwick
Mr. Fred Miller, Student Minister
SUNDAF, FEBRUARY 7th, 1954
11.00 a.m. Chesterville
2.00 p.m. Dunbar
7.30 p.m. Morewood

Coming Events

CONGREGATIONAL MEETING

The annual congregational meeting of Morewood United Church, which was postponed from last Monday evening, will be held this Friday, February 5th, at 8 p.m.

FRIDAY NIGHT DANCES

Friday Night Dances featuring Russ Hay's Orchestra and sponsored by the Chesterville Unit of the Winchester District Memorial Hospital Women's Auxiliary will be held in the Community Hall, Chesterville. Admission 75c each. Starting January 8th, 1954, and continuing until Lent.

COMING TO FINCH ARENA
MONSTER CARNIVAL
Sponsored by the Heather Branch, Canadian Legion

SATURDAY, FEBRUARY 6th, 1954
Starting at 7.30 p.m.

Broomball Game
BROOMBALL GAME—Crysler vs Newington
Prizes for Fancy Costumes — Prizes for Comic Costumes
Prizes for Oldest Skaters — Prizes for Youngest Skaters
Prizes for Fancy and Trick Skating
DOOR PRIZE

ADMISSION: — — Adults 50c, Children 25c
Everybody Welcome

COMMUNITY

"The Home of Hollywood's Best"
Matinee Saturday at 2.30 p.m. Matron in attendance
LATEST IN SOUND AND PROJECTION EQUIPMENT
Show starts at 7.00 p.m., E.S.T.
Saturday show starts at 6.30; admission 35c until 7.00

THURSDAY, FRIDAY, SATURDAY FEBRUARY4-5-6
"THE CADDY"
It hits an all-time record as a comedy riot; the two funniest men in the movies, Dean Martin and Jerry Lewis, in the rolling-in-the-aisles marathon.
Dean Martin, Jerry Lewis and Donna Reed

MONDAY, TUESDAY, WEDNESDAY FEBRUARY 8-9-10
"THE EDDIE CANTOR STORY"
In Technicolor
You'll never—but never—get another entertainment thrill like this, the tune packed, laugh loaded, heart tugging story of Eddie Cantor, old "Banjo Eyes" himself in the treat of the year.
Keefe Brasselle, Marilyn Erskine and Aline McMahon

FOTO NIGHT NAME CALLED
Mrs. Milton Philips, Perth
Next Week $205.

FAMILY STYLE ENTERTAINMENT
Winchester
DOORS OPEN 7:00 P.M., CONTINUOUS FROM 7:30

SATURDAY MATINEE—at 2.00

FRIDAY, SATURDAY FEBRUARY 5-6
"FAIR WIND TO JAVA"
In Color
Fred MacMurray, Vera Ralston and Victor McLaglen

MONDAY, TUESDAY, Only FEBRUARY 8-9
BLACKBEARD THE PIRATE"
In Color
Robert Newton, Linda Darnell, William Bendix

WED., THURS., FRI., SAT. FEBRUARY 10-11-12-13
"BACK TO GOD'S COUNTRY"
In Color
Steve Cochran, Rock Hudson and Barbara Rush

MONDAY, TUESDAY, WEDNESDAY FEBRUARY 15-16-17
"WALKING MY BABY BACK HOME"
Donald O'Connor and Janet Leigh
In Color

Next Week's Programme
PICADILLY THEATRE
Williamsburg - Ontario

THURSDAY, FRIDAY, SATURDAY FEBRUARY 4-5-6
"ARENA"
Hollywood's first Three-Dimension Western. A spectacular, exciting story of rodeo life. Its action highlighted by bronco-busting heroes of the annual Tucson Rodeo. Playing here in Two Dimension. Starring Jean Hagen, Polly Bergen, Barbara Lawrence, Gig Young and Henry Morgan.
"'NEATH BROOKLYN BRIDGE"
Starring the Eastside Kids—Leo Gorcey, Huntz Hall and Bobby Jordon.

MONDAY, TUESDAY, WEDNESDAY FEBRUARY 8-9-10
"LILI"
A gay story of life and love with a roving carnival troupe in Europe. Starring Leslie Caron, Zsa Zsa Gabor, Mel Ferrer and Jean Pierre Aumont.

THURSDAY, FRIDAY, SATURDAY FEBRUARY 11-12-13
"GUN BELT"
A Western picture filmed in Technicolor. Starring Helen Westsott, Tab Hunter and George Montgomery.
Coming Soon—"SOMBRERO," "A SLIGHT CASE OF LARCENY" and "SILVER CANYON."