Entertain With Ease
Watch for our Christmas edition of the INSPIRED magazine.
Pick up your copy in store.
ANDY'S FOODLAND
Fresh food. Friendly neighbours.
Mon.-Fri. 8 am-9 pm; Sat.-Sun. 8 am-8 pm
MAIN STREET, WINCHESTER
613-774-2125

WINCHESTER PRESS

WEDNESDAY, NOVEMBER 12, 2014 VOL. 126 NO. 36 ~ WINCHESTER, ONT. ~ $1 gst included

1-YEAR GIC 2.28%
O'FARRELL Financial Services Inc.
510 St. Lawrence Street, Winchester
Offices Located in:
Kemptville, Brockville and Winchester
613-774-2456
www.ofarrellfinancial.com
"Offering enhanced solutions for your financial planning needs."
Rates as of 11/11/14. Rates are subject to change. Minimum amounts may apply.

More resignations follow hospital firing

by Matthew Uhrig
Press staff

WINCHESTER – The Winchester District Memorial Hospital (WDMH) Foundation is continuing to experience an exodus from its board of directors.

Aside from the sudden departure of chair Arnold Scheerder, three other members, Al Armstrong, Elaine De Rooy and Tom Deacon, also recently tabled their resignations from the volunteer organization.

As well, sources have now confirmed for the *Winchester Press* that Troy Cross, who was the foundation's executive director, was fired from his position Fri., Oct. 31.

WDMH Foundation in flux after chair, three members resign

Sources also told the *Press* there was contention among certain members of the board, which led to the departures, while a rift had grown between senior management at the hospital and Cross.

However, neither WDMH administration nor the remaining board members are addressing the situation publicly.

Interim board chair Anne Van Delst instead spun the latest changes into a positive light.

"We continue to have a strong foundation board with six current members," she said.

Those remaining include Van Delst, Karen Thompson and Richard Pope (vice chair), as well as appointees Stephen McClellan (who chair's the hospital board), Janice Hyndman (auxiliary president), and hospital CEO Cholly Boland.

"We value this additional expertise and knowledge… In fact, we look forward to working closely with both the hospital and auxiliary. Together, we are all committed to supporting the very best care for our communities," Van Delst said.

As well, during a recent meeting several new candidates for the board were identified, she added.

"During this time of transition, it's business as usual, and the foundation will continue to solicit and accept donations," Van Delst said.



Wreaths of remembrance

Area residents of all ages took time to remember the village's war veterans during a Sun., Nov. 9 ceremony. Nationview Public School students Christopher and Victoria Coleman are pictured laying a wreath at the cenotaph in front of Winchester District Memorial Hospital. For more coverage, see page 3.

Press Photo – Casselman

Turbines and poor health, no link: study

WINCHESTER – Recently published findings by Health Canada show there is no definitive link between exposure to wind turbine noise and adverse health effects.

Launched in 2012, in collaboration with Statistics Canada, the study explored the relationship between ailments reported by, and measured in, people living near wind energy sites and the turbines themselves.

According to the research, no evidence was found to support a link between exposure and any of the self-reported maladies.

However, the study did demonstrate a relationship between increasing levels of wind turbine noise and annoyance toward several features, including vibration and shadow flicker.

Health Canada officials cautioned that "the findings from this study do not provide definitive answers on their own, and must be considered in the context of a broader evidence base."

The overall study was conducted in Southwestern Ontario and Prince Edward Island, and included 1,238 households out of a possible 1,570. The homes were located at various distances from 399 separate turbines in 18 wind energy developments.

The findings are the first of their kind in Canada, and the first to use turbine noise to implement and physically measure health endpoints. Measured health-related indicators included hair cortisol as a biomarker of stress, blood pressure, resting heart rate, and sleep.

In the wake of the reports release, advocates with Wind Concerns Ontario convened an expert review panel that will provide comments on the study when further material from Health Canada is received.

• see TURBINES on next page

Bid launched for national pipeline approval

by Matthew Uhrig
Press staff

WINCHESTER – TransCanada has officially launched its bid for government approval of the expansive Energy East Pipeline.

Late last month, documents related to the $12 billion project were submitted to the National Energy Board.

If approved, the pipeline would carry 1.1 million barrels per day of crude oil from Alberta and Saskatchewan to refineries in Quebec and New Brunswick by 2017.

East Energy project features area infrastructure

"Our application outlines how Energy East will be built and operated in a safe and environmentally responsible manner, while generating significant benefits for all Canadians," TransCanada president and CEO Russ Girling said during a formal announcement of the applications submission.

Girling said that the company has 30,000 pages throughout various documents outlining the project, while the pipeline would stretch more than 4,600 kilometres across six provinces.

• see PIPELINE on next page



Police Blotter

Intoxicated aggressor arrested

WINCHESTER – On Sun., Nov. 9, at approximately 3:43 pm, Stormont, Dundas, and Glengarry (SD&G) OPP officers responded to a report of an intoxicated male on Main Street.

A check of the adult male indicated that he was in breach of several conditions imposed from previous incidents. As police arrested him, he became aggressive and resistant of the officers present.

James Williams, 56, faces five counts of failure to comply with conditions, and one count of resisting peace officer. He was scheduled to appear in Cornwall court Mon., Nov. 10.

Domestic investigation

MOREWOOD – On Nov. 9, at approximately 11:28 pm, SD&G OPP officers responded to a report of a domestic situation at a residence on Moffat Street. The investigation indicated that an altercation between a woman and her spouse resulted in the man being assaulted.

The 30-year-old woman was arrested and faces a charge of spousal assault. She is scheduled to appear Tues., Nov. 25 in Cornwall court.

Family dispute

WILLIAMSBURG – On Thurs., Nov. 6, at approximately 7:19 am, SD&G OPP officers responded to a report of a family dispute at a residence on County Road 7.

The investigation indicated that an altercation between an adult male and a family member resulted in the family member being assaulted. Further information revealed subsequent assaults from previous months. Officers also seized a quantity of suspected cocaine from the home.

A 46-year-old man was arrested, and now faces three counts of assault, as well as charges of possession of a controlled substance and failure to comply with a probation order. He was held in custody pending an appearance in Cornwall court.

Breach of conditions

MORRISBURG – On Nov. 6, SD&G OPP officers responded to a request for assistance from the Ministry of Natural Resources (MNR). Officers with the provincial agency had a male in custody that was reportedly in contravention of conditions imposed as a result of an earlier incident.

Police arrested Giovanni Gerbasi, 50. He now faces eight counts of failure to comply with conditions of recognizance.

Gerbasi was held in custody pending an appearance in Cornwall court.

County road collision

WINCHESTER – OPP officers responded at approximately 8:25 pm Wed., Nov. 5 to an accident on County Road 31, between Baker Road and County Road 38, south of Winchester.

A car, driven by a 26-year-old female from South Dundas, crashed into the rear of a wagon, which was being hauled by a 54-year-old male from North Dundas.

The woman was taken to Winchester District Memorial Hospital where she was treated for non-life threatening injuries. She has been charged under the *Highway Traffic Act.*

Home invasion

DUNBAR – On Mon., Nov. 3, at approximately 9:22 pm, SD&G OPP officers responded to a report of a home invasion at a residence on Weegar Road.

The investigation indicated that male suspects entered the home brandishing knives and confronted a male occupant, demanding cash. The victim was not injured. The suspects made off with two long guns, fleeing the scene in a passenger vehicle. The suspects are described as:

- Black male, tall, slender build, 5'6"-5'7", short curly hair, wearing dark hooded shirt, track pants, running shoes and a tan coloured baseball cap
- Black male, approximately 5'9", wearing a blue hooded shirt and a baseball cap
- Black male, tall, slender, wearing dark coloured hoodie pulled over his head.

OPP Crime Unit members continue to investigate.

•

Details published in the police blotter are provided by the OPP. The Winchester Press *typically publishes information about alleged crimes occurring in and around Dundas County, as well as other information of interest to our readership. All suspects are considered innocent in the eyes of the law unless proven otherwise in court.*



Beautification funding

During O'Farrell Financial Services' open house event in early October, which featured an unveiling of the business' new St. Lawrence Street location and a barbecue in Sweet Corner Park, donations were being accepted for the Winchester Downtown Revitalization Committee. In total, $350 was realized. Business co-owner Dermid O'Farrell (second from left) handed over the funds to committee members Gloria Stewart (left), Owen Shortt and Bev Shortt, and Linda Thompson Mon., Nov. 10. The funds are to be used in the purchase of Christmas decorations for the village's downtown core.

Press Photo – Uhrig



Stormont, Dundas, and South Glengarry MP Guy Lauzon has relaunched the "Support our Troops" signs initiative.

Lauzon hits reset button on troops support campaign

CORNWALL – Stormont, Dundas, and South Glengarry MP Guy Lauzon announced last week the return of the popular "Support our Troops" initiative.

Throughout November, signs are available for pick up at Lauzon's main constituency office in Cornwall, or at the satellite sites in Winchester and Morrisburg.

"This project has been an excellent way for the residents [of the riding] to show their pride and admiration for the work of our military personnel around the world," Lauzon said. "In light of the two recent tragedies, involving Warrant Officer [Patrice] Vincent and Cpl. [Nathan] Cirillo, our pride and support for our Canadian soldiers has never been stronger."

Arrive Alive.
Drive Sober.

Pipeline

• continued from previous page

Roughly two-thirds of the pipeline is already in place, with the bulk of the project involving extending or expanding a series of existing routes.

Currently, most of Canada's oil heads south via various channels for refining and export through U.S. firms.

TransCanada first proposed the Energy East project in August 2013, with more than 2,000 kilometres – about 50 per cent – of the actual infrastructure crossing through Ontario.

Locally, one of two natural gas pipelines running through the region is to be converted for the project. If given the go ahead, TransCanada would place pumping and compressor stations in Iroquois. Another portion of the pipeline would cross through southern Ottawa and the Rideau River.

Next week, the Calgary-based company is set to host three open house sessions to discuss the project: Tues., Nov. 18 at the North Grenville Municipal Centre in Kemptville; Wed., Nov. 19 at the St. Mary's Centre in Williamstown; and Thurs., Nov. 20 at Matilda Hall in Dixons Corners. Each meeting begins at 4 pm.

Turbines

• continued from previous page

Locally, concerns connected to the Brinston-area South Branch Wind Farm have largely gone silent. The opposition committee formed to stop the project from going ahead failed in its objective and ultimately disbanded.

EDP Renewables Canada, which oversees the development, has been soliciting landowners in other areas of Dundas County, and in neighbouring Stormont County, for future projects.

Health Canada's full report can be viewed on the government department's website (www.hc-sc.gc.ca).

REDUCE
RE-USE
RECYCLE

FRIDGESTOCK
SET YOUR OLD
FRIDGE OR FREEZER FREE
ONE LAST CHANCE!
See insert in today's paper
hydro one
Partners in Powerful Communities

Wh en it's co ld out, online acti vity heats u p.
Is yo ur Internet service rea dy?
Get Xtreme high-speed Internet by Nov. 30th from just $59.99/month.[1]
No equipment to buy. $0 to sign up.
Connect to what matters:
The power to keep everyone entertained this Fall.
Call today!
1.855.333.7333 | xplornet.com
XPLORNET
Reliable | Rural | High Speed
High Speed Canada • 1.844.745.3440
DKS Satellite • 1.844.842.6344
Digital Connect • 1.844.459.4311
NTL FW 11/2014
[1]$59.99 per month applies to the Fixed Wireless Xtreme 5 plan which offers 100 GB of data usage per month, up to 5 Mbps download speed and up to 1 Mbps upload speed. Offer ends November 30, 2014 and is available to new customers who agree to a 1-year term commitment on the Xtreme Fixed Wireless plans. Not to be combined with any other offer. Taxes apply. Activation fee is waived on Fixed Wireless plans on a 1-year term. Traffic management applies to all packages. For details visit Xplornet.com. Xplornet® is a trade-mark of Xplornet Communications Inc. © 2014 Xplornet Communications Inc.



Remembering our fallen

Winchester honoured its war veterans – past and present – during a Sun., Nov. 9 ceremony beginning at the village's Royal Canadian Legion branch, where a memorabilia display was set up featuring artifacts and information from wars gone by. The Ottawa Police Services Pipe Band then led a procession from the Main Street facility to Winchester Public School, where Rev. Bruce Kemp addressed the crowd before leading the way to the cenotaph in front of Winchester District Memorial Hospital.

At left:
A typical November sky provided the perfect backdrop as the pipe band led the parade back to Legion Branch 108 following Sunday's service.



Betty Skuce laid a wreath on behalf of the Winchester United Church Women.
Press Photo – Casselman



Winchester's Shawn Steele (above, right), a bugler with the Ottawa Police Services Pipe Band, played the "Last Post" and "Reveille" during the Remembrance Day service held on Sunday (Nov. 9) in the Winchester Public School gymnasium.
Press Photos – Van Bridger



Students pay their respect

North Dundas District High School (NDDHS) acknowledged Remembrance Day Tues., Nov. 11, paying tribute to the Great War, several of its most notable battles, and four local boys who participated in them. Brianna Nyitrai sang "Soldiers Cry O Canada" a capella, and later, Laura van Kessel shared the history of John McCrae's "In Flanders Fields," while Patrick Jacquemet read the now famous poem. Wreaths were laid, the "Last Post" was played, and piper Jack Yourt led the colour party past the hundreds of students standing in silence. Katherine Fleury (above, left) and Abby Fawcett led the NDDHS Remembrance Day ceremony. At right, Petty Officer 2nd Class (retired) Harvey Blais led the colour party from the gym.

Press Photos – Casselman





Morewood memorial

The sun shone on Morewood Tues., Nov. 11 as the community gathered around the village's cenotaph to pay their respects to Canada's war veterans, past and present. Canadian Forces Station (CFS) Leitrim members marched in for the event for the fifth year in a row, while Marionville's École élémentaire catholique Sainte-Thérèse-d'Avila students also made their presence known, taking part in the recitation of "In Flanders Fields" and the wreath-laying portion of the ceremony.

At left:
Veteran Vern Williamson laid a wreath on behalf of all veterans.

Below:
Bennett Stoqua and his mother, Sheena, placed their poppies at the base of the cenotaph.

Press Photos – Casselman



Acting OC3 Squadron and Parade Commander Capt. Tayze MacKenzie spoke on behalf of CFS Leitrim.



CASS BRIDGE
Gift Shop
613-774-3353

Holiday Open House

Join us for shopping, sampling and special savings!

Thursday, November 20

from 6:00 to 9:00 pm

20% off
All Giftware & Jewellery
(Food items and gift baskets excluded)

Hwy. 31, Winchester
South of Winchester at Cass Bridge

Changes needed to save Kemptville campus: report

KEMPTVILLE – The future of agriculture education in the region may be garnered at what is being called the "Kemptville Centre for Rural Advancement."

This is the name attached to the current University of Guelph campus as part of a recently released report outlining future directions for the school.

"The provincial facilitator, Lyle Vanclief, asked for concrete proposals… This report paves the way forward for a sustainable solution for the Kemptville campus," Marty Derks, chair of the Kemptville College Renewal Task Force, said. "The proposal that we have delivered to Vanclief ensures that skills development programs at the new [educational facility] will be focused on the current and future needs of employers in Eastern Ontario."

The full report identifies that there exists a demand for education, training, and skills development in both the traditional and non-traditional agricultural sectors, with producers indicating a shortage of skilled workers continues to be an impediment.

The report, commissioned by the Municipality of North Grenville and prepared by McSweeney and Associates, on behalf of the task force, is the culmination of months of effort to save the Kemptville campus from closure.

"The centre for rural advancement will be highly responsive to changing market needs by engaging post-secondary education partners to deliver required services," Eric McSweeney said. "[The facility] will draw multiple public, private, and not for profit partners onto the Kemptville campus, resulting in diverse and unique offerings like no other in Eastern Ontario."

With this, Derks agreed.

"We are in full agreement with the report's findings that program delivery has to be completely re-thought," he said. "Programs will be highly experiential and modular in design, resulting in the ability to meet the employer needs and attract a broader student population, while at the same time enhancing classroom experience."

The directive also identified four potential program partners: Olds College in Olds, Alta., Vermont Technical College, Trent University in Peterborough, and Ottawa's Algonquin College.

The complete report is available for viewing on the renewal task force's website (www.kemptvillerenewal.ca).

Merger: New beginning for masons

WINCHESTER – Local masons made history last week.

Members of Winchester's Henderson Lodge joined their brethren from Chesterville Tues., Nov. 4 in an amalgamation ceremony that saw the creation of North Dundas Lodge.

"Tonight we gather to close one door and open another," Louis Gaal, Chesterville member, said. "We write the final chapter of Chesterville Lodge, but immediately turn the page… Working to fuel the light of masonry in North Dundas."

The Chesterville group formed in 1874, gathering in an old hall near the village's post office. In 1909, fire destroyed the lodge building, taking with it various records. By 1912, the group had again found a home, in a facility on Main Street that was used until a tornado partially destroyed the site in 1973. The building was returned to full use by 1974, and would remain the group's home until 1997 when mounting maintenance costs forced the lodge to relocate.

Chesterville members, at that time, began using the Henderson Lodge building on Church Street in Winchester. Despite this fact, both groups remained separate.



Members of Winchester's Henderson Lodge and Chesterville Lodge came together Tues., Nov. 4 for an amalgamation ceremony that birthed the beginning of North Dundas Lodge. Both Chesterville member Louis Gaal (left) and Henderson member Lyle Byers addressed the crowd during the ceremony. *Press Photo – Uhrig*

Henderson, meanwhile, was organized in 1879, covering a jurisdiction of not only Winchester, but also villages to the north and west.

Shrinking participation in both lodges was a factor in the decision to unite.

"It is indeed a pleasure to welcome Chesterville into our clan," Lyle Byers, Henderson member, said.

More water safeguards on the books

WINCHESTER – Increased guidelines for protecting the region's drinking water are to take effect in April 2015.

The news comes on the heels of the provincial government's approval of the Raisin-South Nation Source Protection Plan.

Developed by municipal and community stakeholders, the strategy has been designed to safeguard the quality of lakes, rivers, and various sources of underground water supplying the systems. As well, the plan sets out actions to eliminate, manage, or reduce potential risks.

"[It] reflects a lot of hard work… Staff have done an outstanding job and our plan contains the most up-to-date science and policies to protect local drinking water," Claude Cousineau, Source Protection Committee chair, said.

According to the organization, the plan is also meant to establish maintenance and inspection programs for septic systems located close to drinking water systems, in order to meet building code requirements, and to create risk management plans for handling and storing pesticides, fertilizers, road salt, fuel, and manure. Road signs are also expected to be placed throughout the region in order to indicate water protection zones.

Within the plan, various water systems are covered, including 26 drinking water, 13 groundwater, and 13 surface water.

The Raisin-South Nation region stretches from Maitland, east along the St. Lawrence River to the Quebec border, and into portions of the City of Ottawa's boundary, while also encompassing Clarence-Rockland and Prescott-Russell.

South Nation includes four watersheds: Upper South Nation, Castor River, Bear Brook, and the Lower South Nation River. In Raisin Region, watersheds include Rigaud River, Delisle River, Rivière-Beaudette, Raisin River, and an interior system comprising of three connected lakes (Loch Garry, Middle Lake, and Mill Pond).

"Few things are as important to our health and well-being as having safe water to drink," Glen Murray, Ontario's environment minister, said. "Protecting the sources that supply our water is the first step in keeping [it] safe, and helps ensure we never have another Walkerton incident."

It was the death of seven people (another 1,286 fell ill) in the southern Ontario village that led to the implementation of the *Clean Water Act*. From there, 19 committees were established throughout the province, all meant to curb contamination risks.

The complete report can be viewed online at www.yourdrinkingwater.ca.



The winter months are the most difficult time of year for those in need. You can help keep people warm this winter by joining our

5th Annual

Warm Hands Warm Hearts Campaign

O'Farrell Financial Services will be accepting donations of new winter hats, scarves, gloves, mittens and warm socks. Merchandise and clothing items will be donated to the North Dundas Christmas Fund, along with a monetary contribution from O'Farrell Financial Services. Donations of non-perishable food items for the Dundas County Food Bank will also be accepted; all donations will be greatly appreciated.

Items can be dropped off at O'Farrell Financial Services until December 8, 2014.

O'FARRELL Financial Services Inc.
KEMPTVILLE BROCKVILLE WINCHESTER
510 St. Lawrence Street, Winchester · 613-774-2456
www.ofarrellfinancial.com

Upper Canada Playhouse | Professional Live Theatre in Morrisburg, Ontario
Nov. 27 to Dec. 14

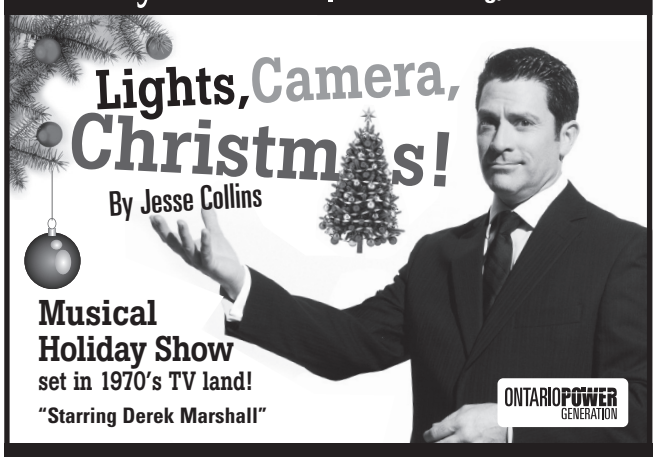

Tickets: 613-543-3713, (toll free) 1-877-550-3650
or visit: www.uppercanadaplayhouse.com
Scotiabank · SEARS Cornwall · Variety 104.3 · Johnson's Antiques Cornwall · Upper Canada Rejects · The McIntosh

Mad November
CLEARANCE SALE
Boots, Shoes, Purses, Slippers and Jewellery
Up to 50% off and more!



Farran Footwear
REGULAR STORE HOURS: Mon., Tues., Wed., and Sat.: 10 am-5 pm
Thurs. and Fri.: 10 am-6 pm; Sun. 11 am-4 pm
Carol Delorme, *Owner*
15 Dickinson Drive, Ingleside
farranfootwear@gmail.com 613-537-2827

Are you an employer looking to purchase training for potential or existing employees?



The **Canada-Ontario Job Grant (COJG)** provides financial support to employers who wish to purchase training for their employees, from eligible third party trainers. COJG is available to small, medium and large businesses and is a cost sharing initiative.
For more information, please contact us at:

JobZONE d'emploi · Canada · Ontario · Canada's Economic Action Plan · Employment Ontario
Nos services sont disponibles en français.
Funding provided by the Government of Canada through the Canada Job Grant Programs delivered by the Government of Ontario
144 Pitt St., Cornwall 613-933-WORK(9675) | 530 Fred St., Suite B, Winchester 613-774-JOBS (5627)
www.jobzonedemploi.ca

Byvelds proud of accomplishments during time in office

by Sandy Casselman
Press staff

MORRISBURG – "On October 27, South Dundas chose change over steady leadership."

So began Municipality of South Dundas Mayor Steven Byvelds' farewell speech at the conclusion of Tues., Nov. 4's council meeting. He is to be replaced by Councillor Evonne Delegarde Tues., Dec. 2.

Byvelds congratulated those set to take a seat at the township table, remarking that Deputy-Mayor Jim Locke and Councillor Archie Mellan "will provide essential continuity," while new councillors, Marc St. Pierre and Bill Ewing, "will provide a new point of view." He also thanked outgoing Councillor Jim Graham for his years of service.

"This council has done a lot of work this past term," he said. "We have practically refurbished the sewer systems in both villages. We have a new wastewater treatment plant in Iroquois to complement the recent build in Morrisburg. We have done so with little ratepayer money, as we were blessed with federal and provincial dollars to do so."

He pinpointed two projects he is most proud of, remarking that he will remember them fondly whenever he drives past. "The building of the South Dundas Municipal Centre was a great accomplishment. We took an old building, which had been a burden to the Village of Morrisburg and then to South Dundas, and [we] transformed it into a useful structure at no more cost than a new build," he said. "The other [project, which] I consider [to be] a personal victory, is the replacing of the sewer line on Lakeshore Drive. Once again, we had an aging piece of infrastructure that had plagued Morrisburg and South Dundas for years, causing sewage backups along the route. After not receiving any funding when it was available for similar

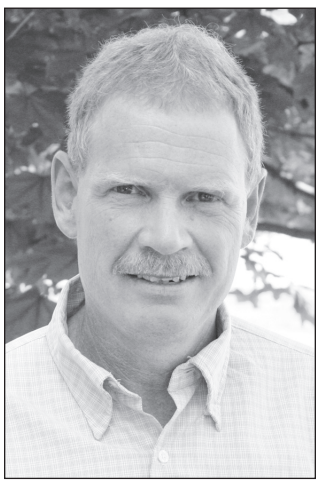

Steven Byvelds, outgoing mayor of South Dundas

projects, I personally asked Jim Brownell, [MPP for Stormont, Dundas, and South Glengarry at the time], to see if he could find us funding. The $3.2 million was much larger than any other municipality in Ontario had received for this type of work."

Byvelds was first elected to South Dundas' council as a councillor in 2006. At the time, he said he thought he would change the way the township operated, but he has since learned that change in the "municipal world" happens slowly.

"I was honoured to work with the late Mayor [Charles] Barkley, who wanted to reduce the reserves that had accumulated. We set about to surface treat many roads, which furthered South Dundas' [reputation], as the road-building municipality," Byvelds said. "Another accomplishment I was part of was the forming of budgets that neutralized the assessment increases. This was the right thing to do, and we still follow it to this day."

The mayor thanked township staff for their assistance throughout his terms of council, as well as his family, who he said offered considerable support.

"I am a firm believer that things happen for a reason in life. I have enjoyed my life as a politician. I will always be proud of the fact that I was mayor of South Dundas and warden of Stormont, Dundas, and Glengarry, as it was a privilege to do so," he added. "They say you should always leave things in better shape than when you started, and I believe they are. So at the end of this month, I will look forward to my next phase in life."

In terms of advice for those taking over, Byvelds kept it simple.

"We are South Dundas," he said. "[We are] not what we were before, and you should always keep that in mind when you make decisions."

Remarks around the table

Locke said it had been a great four years. "I gained a lot of respect for your knowledge and the work you put into everything," Locke said to Byvelds. "I think you did one hell of a job."

Graham, meanwhile, professed his gratitude for the opportunity to serve as a municipal politician, saying, "I enjoyed what I was doing."

"I think we're leaving things in a better situation than what they were. I think we worked well together for the past four years," he said.

Delegarde, who is set to take on the role of mayor early next month, said she is in for a "big learning curve."

"We'll probably have to go back to you guys [Byvelds and Graham] for advice, so hopefully you're there for us," she said. "The last four years have been an experience. I wish both of you good retirements."

Offering his character comedic lightness, Mellan said, "[at the beginning of the term], the mayor said 'if you have questions, there's no stupid question,' so I asked them. I probably pushed the envelope on that many times."

Listing several accomplishments from the past four years, Mellan said goodbye to the two outgoing representatives.

"[Byvelds is] probably one of the hardest working and most prepared individuals I've ever seen," he said. "It's been a real thrill, gentlemen."



Sewer repairs

The Municipality of South Dundas' public works department performed sewer repairs behind the Morrisburg Village Plaza last week, resulting in the closure of a parking area in the facility's eastern section along Fifth Street. The work did not affect traffic. *Press Photo – Casselman*

SOUTH DUNDAS

Council notes from
South Dundas

Drain work denied

MORRISBURG – Municipality of South Dundas politicians refused a landowner request at Tues., Nov. 4's council meeting.

Originally brought forward during a September meeting, Brian Cole's request was deferred until recently, as council wanted feedback from Don Lewis, manager of planning and enforcement.

"For the past five months, I've been going down and monitoring the situation and taking digital pictures. Do I see an issue here? I do not," Lewis said. "I can't ask council for funds to assist in this program."

Staff also visited the Broken Second Road residence and prepared a field survey.

"Our investigation has revealed that the existing private ditch invert elevations are satisfactory," Lewis said. "Deepening [the elevations] will provide no benefit due to invert elevation of CNR culvert under tracks. Will CNR clear out their own ditch along the tracks? I haven't seen any evidence."

Lewis reported that Cole's attempt to gain petition signatures from surrounding residents had failed, as anyone signing the document would be financially liable for costs, which "for small reports like this" are $25,000 minimum.

Councillor Archie Mellan inquired about the possibility of creating a catch basin, but Lewis said this would be costly.

In the end, Lewis outlined four options: under the *Drainage Act,* petition for drainage works as a Branch of the Doran Creek Municipal Drain; let the landowner excavate the private drain at his own cost; force a municipal drain upon those within the new watershed; or leave things at the status quo.

The majority chose option four.

Signs of winter

Economic development officer Nicole Sullivan confirmed the municipality's new signs and posts are ready for installation. They are awaiting erection by the public works department, she added.

"Remind them winter is coming," Mayor Steven Byvelds said.

NOW ON AT PINKUS TIRE

GET UP TO A
$70 COOPER TIRES
PREPAID MASTERCARD® CARD

OCTOBER 1 THROUGH DECEMBER 15, 2014*

when you buy a new set of four qualifying tires built not just for the way you drive... but the way you live. That's real-life performance.

Rewards delivered by mail.

$70 Reward – A/T3, CTS, X/T4
$60 Reward – CS5
$50 Reward – H/T, H/T Plus, M+S Sport, Weather-Master WSC, M+S
$40 Reward – CS3, WeatherMaster Snow, WM-SA2, Weather-Master S/T2

COOPERTIRES IN CANADA
LIFE'S A ROAD TRIP. COME ON, LET'S GO.™
FOR MORE INFORMATION, GO TO COOPERTIREREBATES.CA OR CALL 1.888.288.0369

Proudly Serving Morrisburg & Area for over 70 Years

NO HIDDEN COSTS • NO SURPRISES

OUR ENTIRE SERVICE PACKAGE INCLUDES

• FREE TIRE ROTATION EVERY 10,000 KM
• FREE COMPUTERIZED DYNAMIC BALANCING
• FREE CLEANING AND RESEALING RIMS
• FREE INSTALLATION

PINKUS
TIRE & BATTERY KINGDOM
"THE TIRE SPECIALISTS"
HWY. 31, WILLIAMSBURG ONT.
TOLL FREE 1-866-4-PINKUS
613-535-2759

Tiptoeing around transparency

It is a puzzling situation taking place currently within the administrative makeup of the Winchester District Memorial Hospital Foundation.

Unceremoniously, from the public's perspective at least, both the executive director of the medical facility's fundraising arm and the foundation's board chair were out of jobs.

One, Troy Cross, a paid employee of the organization, was fired (although tight lips are keeping this from being revealed publicly). The other, Arnold Scheerder, stepped aside voluntarily (from his volunteer position), but would have been forced out had he chosen to continue on.

No doubt, colleagues kept their knives sharp in order to put them to use.

There is more to this story, however, as three other board members (Al Armstrong, Elaine De Rooy, and Tom Deacon) also ended their relationship with the foundation.

The reason? It is unclear at this point, although it is believed the trio had become disenchanted by the way the organization was being operated, and stepping aside was their protest march.

In last week's *Winchester Press*, hospital CEO Cholly Boland did his best to downplay the changes (of course he did), adding that there was "no intriguing theme" to the situation.

That in and of itself is a mistruth, however. The theme is intriguing as it appears the drama long associated with the foundation and hospital administration has finally bubbled to the surface.

For some time, this paper has heard whispers of the discontent that existed between Boland and Cross, and, further, of the acrimonious cloud that hovered high above.

Is there truth to this? Neither side is talking. Even the board members that remain have been muzzled.

Yet, what of the donors in all of this? What must those who have long fundraised or provided financially to the foundation be thinking?

Despite what Boland or now interim board chair Anne Van Delst has said, this does affect donors. Substantially, in fact. This shakes the very foundation that had been constructed in recent years, and leaves nothing but questions.

And there has been no attempt (not publicly) to shed the doubt and disbelief.

...And some other things

Need a good reason for why Remembrance Day should not be a statutory holiday in Ontario? Here's one: school children.

Yes, those students young and old need not be out of the classroom on Nov. 11, but in them. Or rather, in a school gymnasium or at a local cenotaph.

Why you might ask? Because despite the turmoil and agony associated with war, not to mention the many lives lost, it is of vital importance that each and every student sees and hears about the sacrifices made.

Nepean-Carleton MP Lisa MacLeod was misguided when she first proposed the legislative change, and she continues to be so by championing it to this day.

If students are at home Nov. 11, it is unlikely the 11th hour will be marked with anything more than the activity they are engaged in. What's more, the onus falls on parents to teach children the significance of the day. Some may find an appropriate way to do this, but the majority would not be able or willing to do so.

So, keep them in the classroom. This guarantees a learning experience, and will perhaps lead to a better understanding of what so many gave up so they could be there that day.

The heroic actions of soldiers, past and present, should never be forgotten.

• Kudos (for the first time in a long time in this space) to the provincial government for furthering smoking bans.

Cigarettes should have no place on restaurant or bar patios, playgrounds, or sports fields, and in the new year they won't.

Remember when…

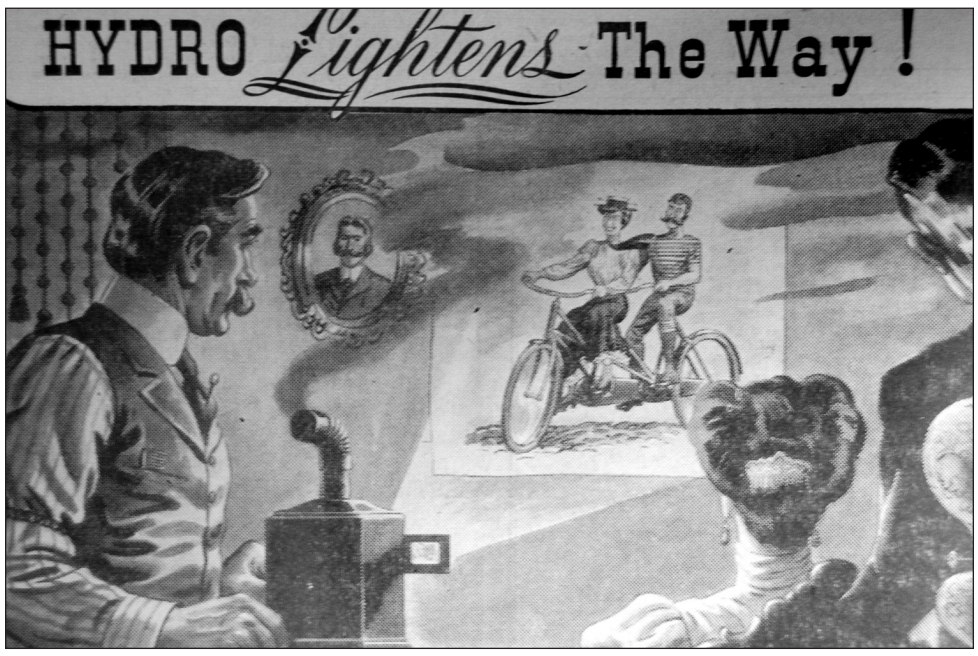

"The gay nineties weren't so gay by today's standards. Think how the folks then would have felt had anyone told them of the wonders of the modern motion picture theatre," read an advertisement this week in 1944. "They wouldn't have believed it! We owe a great deal to electricity. Plan now to let Hydro lighten your tasks and make your living more comfortable in the brighter days ahead."

1934

This week's paper announced 10-year-old Marion E. Helmer of Maple Ridge, who had initially won the Winchester Women's Institute (WI)'s speaking contest for her speech, "My Ambition for a Life Career," took home the top prize – a silver bracelet – in the final.

1944

It was good news, this week, when the *Press* reported Winchester and district had exceeded their objective ($160,000) for the seventh victory bond, by purchasing $179,150 worth of bonds.

1954

"To the words of that immortal hymn, 'O Valiant Hearts,' sung by the Winchester United Church quintette, to the distant strains of the famous RCAF Band, which played softly in the background, and to the even more distant drone of a jet fighter plane racing through the cloudy November skies, Mrs. Spurgeon Boyd, mother of two well-known district boys who were killed in action in the Second World War, officially unveiled Winchester and district's new war memorial cenotaph here on Sunday," the *Press* reported.

1964

"Traffic may be rolling over the top of one of the district's most hazardous intersections next year. Although an official announcement has not been made, it is understood that Dibble Construction has been awarded a large contract for work on Highway 401 between Ingleside and Iroquois, including construction of several bridges and the overpass," the editor wrote.

"This newspaper has waged a now successful campaign to have an overpass constructed at this intersection [Highways 401 and 31] without more delays."

1974

"Five students from St. Catherine's School in Metcalfe were among the eight prizewinners in a recent competition sponsored by the Christmas Seal Committee of the Ottawa-Carleton Tuberculosis and Respiratory Disease Association," the *Press* reported. Nancy Blais and Mary Henricks tied for first place, while Mary Ellen Klein-Swormink placed second.

1984

Crysler's Arthur Thompson was pictured on the front page of this week's *Press* at Morewood's Remembrance Day ceremony. The 86-year-old served in France during the First World War.

1994

"You never know what you'll find in a corn field this time of year," Mountain's George Bryan, a custom combine operator, told the *Press* this week. He was photographed alongside an abandoned late model Dodge Spirit, which he found while harvesting.

2004

"North Dundas council envisions Fred Street in Winchester someday extending all the way to Country Road 31," the *Press* reported. "It's a long-term goal that would allow emergency access in and out for Winchester District Memorial Hospital."

WINCHESTER PRESS

Published by 2woMor Publications Inc.
545 St. Lawrence Street, Box 399,
Winchester, Ontario, K0C 2K0
Tel: 613-774-2524; fax: 613-774-3967
www.winchesterpress.on.ca
E-mail: news@winchesterpress.on.ca
Advertising: advert@winchesterpress.on.ca

Beth Morris, President
Allen Van Bridger, Co-publisher and Managing Editor
Donna Rushford, Co-publisher and Advertising Manager
Matthew Uhrig, Editor
Sandy Casselman, Reporter
Janet LaPierre, Production Manager
Connie Hart, Office Manager

Member of Canadian Community Newspapers Association and Ontario Community Newspapers Association

The *Winchester Press* was established in 1888 and is published Wednesdays at Winchester, Ontario.

Subscription rates: $36.75 per year within 40-mile radius except door-to-door delivery; $47.25 per year outside 40-mile radius plus door-to-door deliveries; $168 per year outside Canada. GST included.

The *Winchester Press* is printed in Canada and mailed under publications agreement # PM40034447. All layouts and composition of advertisements produced by employees of the publishers of the *Winchester Press* are protected by copyright vested in the publishers of the *Winchester Press*.

We acknowledge the financial support of the Government of Canada through the Canada Periodical Fund of the Department of Canadian Heritage.

One tin soldier rides away



From the Other Side
by Jeff Morris

It's funny how you remember where you were and what you were doing when you recall certain things.

I saw a reference in an article I read recently to Jack Babcock, who was the last survivor of the First World War. About a decade ago, I was near Seattle, driving along Interstate 5, listening to the news and talk station waiting to hear "traffic and weather on the ones."

I surfed the radio a lot in those days, as I had an hour-and-a-half commute each way from Puyallup to Lynwood, but I never forgot the interview with Jack Babcock, and how intrigued I was by his story. He lived in Washington State, though he was originally from the Sydenham area. He had moved to Spokane some 80 years earlier, but it was charming that he still had an emotional connection to his Eastern Ontario roots.

He referred to himself as a "tin soldier" in that interview. I had never really heard that term used before, other than from the late 60s folk/rock song I heard a lot as a kid. The fact that Babcock, who was north of his 100th birthday, had the wits to use such a clever metaphor exemplified the humility that made him the perfect Canadian soldier.

"They said I could have a state funeral, but I don't want anything like that," he said in the interview. "State funerals should be for the real soldiers who fought in the trenches and faced the enemy. All I did was do what I was told, dig ditches, and load and unload some trucks."

Babcock's story was not an unusual one. He grew up on the Crater Dairy Farm in Frontenac County. The farm, named for the Holleford Crater that was left by a meteor strike on the property, is now in its fifth generation of being owned and operated by the Babcock family. Jack was underage when he enlisted, and like thousands of his peers, he was drawn to enlist by the promise of a lucrative salary of $1.10 per day – more than twice what he could make on the farm. His father had died in an accident while cutting down a tree when Jack was six.

Claiming he was 18, Jack was recruited in Sydenham and joined the Canadian Expeditionary Force. He was sent to Valcartier, where it was discovered during his physical that he was underage. He was given A-4 status, physically fit but underage. He made it to Halifax, where he loaded freight onto army trucks and dug ditches.

In August 1917, the 16-year-old Babcock got the chance to go overseas as part of the Young Soldiers Battalion. He landed in Liverpool and was sent to Bexhill-on-Sea to train with other soldiers, many of who had seen battle action in France.

Although Babcock heard stories of horror from the front lines, it was his dream to be there, fighting arm in arm, with his fellow Canadian soldiers. "I wasn't smart enough to be scared," was one of the lines I vividly remember from that interview. The war would end, he said, before he got the chance to get to the front lines.

The end of the Great War was hardly a time of glory for the young Canadian soldier. In France, soldiers had to be 19 years old to see active combat. Babcock was 18 years old in October 1918, when he and some of his Canadian friends headed to Wales on leave and went to a dance hall. They were promptly kicked out by a few members of the British Army. Babcock explained how he and his friends decided to then go back into the hall and "clean things up." A dust-up ensued, a Canadian soldier was stabbed in the thigh with a British cadet's bayonet, and Babcock and his friends were handed two weeks of house arrest. Before the two weeks were up, the war ended, the armistice had been signed, and Babcock was on his way home.

Babcock returned home and would become an electrician. At 21, he would head to San Francisco, and would eventually join the United States Army, reaching the rank of sergeant. When Pearl Harbor was attacked by the Japanese in 1941, Babcock tried to enlist for active duty. He was once again rejected because of his age, this time because he was too old.

Babcock became a U.S. citizen in 1946 and had a career as an industrial salesman. He became a pilot at the age of 65, and when he was 95, he would earn his high school diploma.

Babcock said he did not deserve attention as a soldier because he "didn't really do anything." However, he saw the importance of being the last link to one of the most horrific wars in history. He didn't want people to forget the war or let it fade into obscurity.

In February 2010, Babcock passed away at his home in Spokane after a bout with pneumonia. Queen Elizabeth II, whom Babcock had joked was "a nice looking gal" when she extended birthday wishes to him in 2007, acknowledged his passing two months later, on the anniversary of the Battle of Vimy Ridge.

Maybe in his own eyes Babcock was a tin soldier, but to us he was a piece of Canadian history that both linked us to, and defined, a generation and a war that will never be forgotten.

Don't worry, your rural Internet isn't going anywhere



From Parliament Hill
by MP Guy Lauzon

OTTAWA – Recently, the importance of accurate communication was front and center for many rural constituents in our region.

Stakeholder and local media reported that an Industry Canada consultation paper was examining policy changes to remove rural Canadians Internet access in favour of more populated urban areas and that as many as 11,000 rural homes in Eastern Ontario would have their service taken away.

I am pleased to confirm that this was inaccurate.

Industry Canada quickly clarified the impression that many stakeholder groups interpreted from the consultation papers. They have confirmed that they will not take spectrum licenses away from those who are using it to provide broadband services. That means that no one in rural communities will be losing their Internet access or cell coverage at all. I repeat, no one in rural Canada will lose their current access.

My federal colleagues and I have been very proud of our $55 million contribution made to the Eastern Ontario Regional Network to increase broadband and fibre service here in rural Eastern Ontario.

Our government would never take away spectrum to provide this important service after just participating in one of the largest rural broadband expansion programs in North America.

We will work with providers of mobile and fixed services in the weeks ahead to ensure that the interests of Canadian consumers are best represented as Industry Canada consults on the 3,500-megahertz licensing approach. There is a growing demand for both fixed wireless broadband services in rural areas, and mobile broadband services in urban areas. Therefore, we are looking for a solution to balance both needs while ensuring that Canadians can maintain their existing service.

We have clarified the facts with the Eastern Ontario Wardens' Caucus and other municipal councils, and they certainly appreciated the clarification.

We are working with them regarding some other technical issues regarding spectrum and cell coverage in rural communities, and it has been very constructive and positive.

I look forward to continuing to work on the file with our local councils and the wardens' caucus. Good quality access to broadband is vital for economic development, education, and our quality of life in rural Canada.

I hope this clarifies the situation for any concerned constituents. •

Stormont, Dundas, and South Glengarry MP Guy Lauzon submits regular weekly columns to the Winchester Press. *His provincial counterpart for the riding, Jim McDonell, submits monthly columns.*

Letters to the Editor

Village needs lasting tribute to Sam Ault

The Editor:
During the afternoon of Fri., Nov. 7, we paid tribute to one of the town builders, Sam Ault.

My wife, Jan, and I were new to Winchester in 1971, but it was not long before we met Sam.

As the coach of the local midget hockey team, I was here when the arena was built and Sam was the driving force behind the erection of this building. As it was being constructed, you could always find "Sam's boys" working at the arena – fixing the boards, painting, replacing motors, and later Terry Foley managing the facility. Sam was determined to have this arena up and going.

Sam and his brother were also builders in the dairy industry here in Winchester. The milk factory, then a plant, was the hub every morning for milk being delivered by the local farmers. The processing and production of milk products grew, but Sam built the foundation for what is known as Parmalat today. Every day, you can see large tankers delivering milk to and from the dairy plant, which always reminds me of Sam.

Stephen Ault had it right when he said that anyone less than 50 years of age would not know Sam or anything about his contribution to the community and the dairy industry. I am certain that the key number 3,210 still has a lot of significance to those who worked at the plant.

But, somehow I feel he should be honoured and remembered by the community by more than just being part of a downtown mural (hanging on the sidewall of The Town Vintner).

One suggestion that I have would be to rename Main Street to commemorate Sam (i.e. Sam Ault Street or Ault Street).

Millions of litres of milk have passed up and down this street throughout the last number of years. It would also be nice to see Parmalat light up that chimney, which is a landmark as you enter the village from the south.

For many of us, we never had the opportunity to thank Sam for his contribution to our community. So for what it's worth, thanks Sam, you are remembered.

Tom Clapp
Winchester

Growing a family tree through photographs

The Editor:
My name is Perry M. Bennett, and I live in East Jordan, Mich.

I am 73 years old, and I am writing to find out if I have relatives living in Chesterville or the surrounding area.

Both of my parents passed away a few years ago, and within their household goods were lots of pictures, some of them I had never seen before. I lived with my great-grandfather for the past 16 years of his life, and he was 90 when he died.

None of my family had seen these pictures. These are old pictures, and appear to have been taken by N.M. Frickey - Winchester and Chesterville, Ont.

Some of the photos had writing on the back. One of them says, "To Uncle George from Maggie," who could be Maggie Hayes (Barkley).

I am asking if anyone can help me in identifying the people featured in these pictures.

I am a direct descendant of Hiram Hayes and Dorothea Wert. My great-grandfather was George Hiram Hayes, born in Chesterville in 1867. His parents were William Christian Hayes and Nancy Dillabough. His siblings were Roxy Ann, Rachael, William, Curtis, Levi, Dorothy, and Almira.

George was raised in Chesterville, and later married Lillian Allen in Morrisburg. She was born in Waddington, N.Y. in 1886. They lived in Chesterville, and had two children, Emma and Courtland.

They were listed as living in Chesterville in the census of 1890.

In 1891 they migrated to East Jordan. Also travelling with them were Lillian's family from New York. I believe that Levi Hayes, one of George's brothers, might also have travelled with them.

His family lived in a town 10 miles away, according to the 1910 U.S. census.

In 1892, they had another child, a girl they named Nora Marion. Nora married Ray Gee. One of their children was named Fern Gee. Fern married Perry Bennett. These were my mother and father.

Perry M. Bennett
East Jordan, Mich.



NDDHS Notes
by Abby Fawcett

Spirit battle ongoing at school

MAPLE RIDGE – In the coming days, students at North Dundas District High School (NDDHS) will be treated to two spirit days.

As well, this will give participants a chance at overtaking school staff for first place in the NDDHS-wide spirit points war.

Fri., Nov. 14 will be Hippie Day. Everyone is encouraged to wear tie-dye, and anything else inspired by the flower power generation. Student council members will judge the best dressed, and assign points.

Then, on Tues., Nov. 18, it will be Twin-Z Tuesday. Grab a friend, or more than one, and dress alike for the day.

The scoreboard, to date, looks like this: Candor (Grade 9s), 150 points; Amity (Grade 10s), 129 points; Erudite (Grade 11s), 123 points; Dauntless (Grade 12s), 193 points; and Abnegation (staff), 211 points.

In the intermediate division, the Grade 7s, with 155 points, are leading the Grade 8s, who have managed just 115 points.

Monsters on parade at seniors gathering

by Huguette Shaver

MOUNTAIN – The most recent meeting of the Mountain Seniors, held late last month, included a Halloween costume parade.

Among the winners was Doris Baldwin, who took first place dressed as a whimsical clown, followed by Anita and Paul Leslie, who dressed as monsters, and Shirley Levere, who became a clown and a pirate.

President Jack McCargar then opened the meeting with the singing of "O Canada," and the recitation of the "Lord's Prayer." Secretary Mavis Graham read the minutes of the September meeting, which were approved as read. David Scharf gave the financial report.

Muriel Milne provided the latest United Senior Citizens of Ontario (USCO) and hall reports. It was also mentioned the Hartford Retirement Centre has invited the group to a luncheon in the near future.

Levere presented her USCO report. She also offered her resignation from the duties related to the post she has held for the past eight years. Irene Crowder offered the kitchen report.

The Christmas luncheon is set for Wed., Dec. 10. Further details are to be available at the group's next meeting, Wed., Nov. 26 at the Mountain Community Centre.

McCargar's jokes were entertaining. Crowder said "Grace" before a potluck lunch. Games followed.

Euchre winners

WINCHESTER – The white-card winners at the Winchester Seniors' latest euchre event, held Thurs., Oct. 23, were Gary Malowsky and Cathy Crump.

The blue-card winners were Orma Earl and June Armstrong.

Charlotte Malowsky and Phyllis McIntosh were the door prize winners, while Betty Merkley, Jim Robinson, and Gary Malowsky took home the "share the wealth" offerings.



Stars for babies

Members of the Winchester Chapter of the Order of the Eastern Star gathered at Winchester District Memorial Hospital (WDMH) Tues., Nov. 4 to make a $1,435.68 donation to the medical facility's obstetrical unit. WDMH Foundation community engagement manager Christina Enright (left) and obstetrics RN Nancy Nicolaassen are pictured alongside Eastern Star members Lana Larsen, Ann Langabeer, Heather Arksey, Marian McMillan, John Arksey, Ellen Sylvester, and Lorraine Dugan.

Press Photo – Casselman

Berwick woman given good citizenship medal

BERWICK – Wendy Charbonneau was honoured recently with the Ontario Medal for Good Citizenship, an award that recognizes people who have made exceptional long-term contributions to certain causes.



For Charbonneau, it has been the Brain Injury Association of the Ottawa Valley, which she has been volunteer president of for 10 years.

Under her leadership, the organization has been built into a viable source of hope for people living with a traumatic brain injury.

Charbonneau (right) is pictured with Elizabeth Dowdeswell, the province's lieutenant governor.



Grenville Dundas Grain Hauling



• Competitive prices
• Licensed for Quebec
• B Trains
• 22' End Dump
Sand & Gravel

CALL FOR MORE INFO
613-913-3029

CNK
AG-TECH
SALES & SERVICE
on all Rovibec, Wic and Patz Products
FOR BARN/STALL RENOVATIONS, CALL
Clarence Holmes
20 Years Experience in the Ag Industry
613-448-3447 Cell. 613-447-3447
Email: c.holmes@cnkag-tech.com

WINCHESTER PRESS
RURAL ROOTS
PAGE 9 WEDNESDAY, NOVEMBER 12, 2014

LOGTENS
TREE SERVICE LTD.
• Efficient removal of large, difficult and dangerous trees
• Stump grinding • Brush chipping
• Cabling and bracing
• Pruning • Deadwooding • Lot clearing
AFFORDABLE PRICES • FULLY INSURED
FREE ESTIMATES
EMERGENCY WORK
Jeremy Logtens
613-984-0743



On board

During the Mountain Township Agricultural Society's recent annual general meeting, the organization's new executive and board of directors was installed for 2015-2016. Pictured are, front row, from left: Bob Williams (past president), Kim Havekes-Telford (secretary), Lois Keyes (treasurer), Paul Allan (president), Rhonda Holmes (vice-president), and Dianne Fawcett (second vice-president). Middle row, from left: Bill Williams, Gerry Boyce, Lorna Boyce, Donna Lee O'Farrell, and Jacob Holmes. Back row, from left: Gord Lutz, Colton Stitt, Carl Havekes, Hugh Fawcett, Alan Burns, Aaron Burns, Dermid O'Farrell, Danny Johnstone, Kirk Douglas, Terry Foley, and Anna Smail. The 123rd South Mountain Fair is set for August 2015.

Hallville tractor dealer enjoys weeklong South Korean trip

by Sandy Casselman
Press staff

HALLVILLE – "They treat their employees well, they treat their dealers well," Brett Loughlin of B&G Loughlin Tractors Sales and Service in Hallville said. "We're just really happy to be part of their team, to be affiliated with the company. They're a large company and they are there to support their dealers and they stand behind their product."

The company Loughlin so vehemently applauded is LS Tractor Sales.

Earlier this year, Loughlin received an award from the company for being the Ontario dealer with the most increased sales from 2012 to 2013. As part of that award, he and wife, Jen, were treated to an all-expense paid trip to South Korea in September, where they toured the company's factories, local farmer's fields, and several tourist destinations.

The couple initially flew into Seoul, Brett said, where they met with representatives from nine other award-winning dealerships, all from the U.S. The Loughlin's business was the only – and the first – Canadian company to win the award.

The group travelled to Gwangju, where LS' factories are located. They toured the tractor assembly factory, as well as the company's newest endeavour, an engine-building plant. LS Tractors is a division of a much larger company, Brett explained, one that is consistently in tune with the latest technology and innovations.

"They do a little bit of everything," he said. "They're a pretty big company. They build quite a bit of stuff."

When describing the factories, Brett said the buildings were spotlessly clean, well organized, and smoothly operated. "The quality and control there? They don't miss a beat," he said.

Transparency, quality control, and staying current with evolving technology are all top priorities for the company, he added.

Following the tour of the factories, the Loughlins and their American counterparts travelled to local farmers' fields, where they learned about the planting and harvesting of rice. "It was pretty interesting," Brett said, explaining that South Korean farmers do not waste any land, planting beans at the edge of rice fields. "I really enjoyed that. I am a farmer."

South Korea, he added, is a small country with four seasons and mountains all around. It is also a very clean country, he said, and has a very low crime rate, as people are not allowed to carry guns.

"They're nice people," he said. "I felt very safe there."

While things were essentially the same as Canada, Brett said his impression of South Korea was that "everything was just a little bit different."

The trip, meanwhile, has only strengthened Brett's confidence in the quality of the product they sell.

"The whole trip was just a good experience," he said. "It was impressive and good to see."



Brett and Jen Loughlin of B&G Loughlin Tractors Sales and Service in Hallville were treated to an all-expense paid trip to South Korea in September. Along with nine American LS Tractor dealerships, the Loughlin's won the trip as part of an award for top sales in 2013.

IPM: Delaneys spreading the word





Word of the 2015 Stormont, Dundas, and Glengarry International Plowing Match is making its way through traffic on a daily basis, as one of Delaney Bus Lines buses has become a billboard on wheels. Designed by Colleen Benton-Parette and manufactured by Crysler's Shane Signs, the advertising illustration wraps around the Delaney bus, ensuring all views are promoting the upcoming event. Pictured next to the bus at Delaney's in Avonmore is manager Mark Begg.

FINCH – It is like a billboard on wheels.

An Ottawa-bound commuter bus belonging to Delaney Bus Lines recently hit the road ready to promote the Stormont, Dundas, and Glengarry (SD&G) International Plowing Match (IPM) and Rural Expo, which is scheduled for September 2015.

"The fully wrapped bus is making a bold impression from its 5:30 am departure from Finch until it returns to the yard in the early evening," IPM marketing co-ordinator Terry Besner said. "A generous and supportive business community and a talented and creative team of volunteers are helping to get the word out that our match is going to be the best one yet."

The advertising wrap encasing the Delaney bus was designed by local graphic designer and IPM volunteer Colleen Benton-Parette, and manufactured by Shane Signs of Crysler, a corporate sponsor of the 2015 IPM.

"We like to help whenever we can, and the IPM is going to be really good for the community," Dianne Shane said.

Shane Signs has been in operation for more than 25 years. Shane, and husband Sheldon, along with their employees create everything from mailboxes to billboards.

As for Delaney Bus Lines' decision to climb on board as corporate partners of the upcoming SD&G match, general manager Mark Begg said, "we didn't have to think twice about it. My father-in-law [Mike Delaney] was a long-time supporter of the county plowing matches. This is something he would have supported."

Delaney, who died in 2010, was born and raised on a farm. The bus line business was established in 1948 as a school bus and highway coach company. The Delaney's first commuter bus hit the road in 2007 marking a route from Cornwall to Ottawa.



In and around
Osgoode Ward
by Councillor Doug Thompson

Vote for TOCC

METCALFE – The Township of Osgoode Care Centre (TOCC) is looking for votes in the Aviva Insurance online voting competition.

The third round of voting began Mon., Nov. 10 and continues until Mon., Nov. 24. The more votes TOCC gets, the greater its chance of winning the Aviva Community Fund monetary prize.

For more information and to vote, visit www.avivacommunityfund.org.

Baked bazaar

Our Lady of the Visitation Church is hosting its annual Bazaar and Bake Sale in its parish hall Sat., Nov. 15 from 10 am to 3 pm and Sun., Nov. 16 from 10 am to 2 pm.

Lifetree café

Trinity Bible Church, located at 4101 Stagecoach Rd., is featuring several upcoming hour-long (6:30 to 7:30 pm) Lifetree Cafés.

On Thurs., Nov. 13, the café is to feature a filmed interview with Dr. Seth Shostak, senior astronomer at the SETI Institute and author of *Confessions of an Alien Hunter: A Scientist's Search for Extraterrestrial Intelligence*.

"Hard to be Healthy," a filmed interview with Jaron Tate, a contestant on television's *The Biggest Loser*, is the focus of Thurs., Nov. 20's Lifetree Café.

A taste of music

The Osgoode Township High School (OTHS) Concert Band is selling a 150-page cookbook – *A Taste of Music* – of favourite recipes to raise funds in support of the school's music program.

Recipes in the cookbook include favourites from band members past and present, music teachers, and alumni.

Copies can be purchased for $15 from any band member, or by contacting: Dorothy Svendsen at 613-826-0854 or email paul.svendsen@sympatico.ca; or Andy Silis at 613-821-0844 or email andysilismail-cookbooks@yahoo.ca.

Museum magic

The Township of Osgoode Historical Society Museum in Vernon is hosting a Kids' Craft Day this Saturday (Nov. 15) from 1 to 3 pm. The White Rabbit Painting Workshop is $5 per child.

Join the jam

The Royal Canadian Legion Greely Branch 627 boasts live music from 1 to 4 pm on the first and third Tuesday of each month. Those wishing to "Join the Jam" are invited to bring along an instrument. Admission is free.

For more information, call Linda Wyman at 613-822-1451 or 613-822-0233 or visit www.greelylegion.ca.

Sweet! 100 years of Crerar's Honey

by Sandy Casselman
Press staff

VERNON – Crerar's Honey is celebrating 100 years in operation.

The family business was established in 1914 near Vernon, beginning with just a couple of hives, Janet Corry said.

Corry, granddaughter of founder Duff Crerar, gave a brief history of the business' evolution during an hour-long presentation at the Osgoode Township Historical Society Museum earlier this month.

The family emigrated from Scotland in the 1850s, Corry said, and Crerar, she added, was a "different character with a lot of different interests who enjoyed doing a lot of different things." His fascination with bees and beekeeping was the seed that eventually grew into a full-time operation.

Early on, Crerar was forced to leave his bees with his father, Peter, as he saw action in the First World War. Upon his return, he picked up where he left off, finding additional work to supplement the income.

In 1926, Duff married Audrey Hughson, a preacher's daughter, and they moved to a farm of their own. By the 1940's, the couple had expanded by increasing the number of bee colonies. It was Audrey, Corry said, who took on the task of marketing the business, suggesting the family take their product to various local fairs and exhibitions. With limited marketing opportunities available at the time, social gatherings and newspaper advertisements were the company's main source of notoriety.

By the time of his death in 1951, Duff was known as the "Honey King of Canada," Corry said. At that time, it was her father, 17-year-old Ian, who stepped in, taking over where his father, her grandfather, had left off.



Janet Corry, daughter of Ian and Bette Crerar, gave a brief history of Crerar's Honey at the Osgoode Township Historical Society Museum in Vernon earlier this month. She is pictured during a "show and tell" portion, sporting a mesh hat. In addition to the tools, products, and memorabilia on hand, Corry showcased several of the company's honey cans from the first issued (not pictured) to the last (top). *Press Photos – Casselman*

Ian eventually had to make a decision, Corry said, "are you or aren't you going to look after these bees?"

Ian married Bette in 1954 and the couple had six children together.

The 1950's and 1960's saw further expansion, making Crerar's Honey a year-round business, with a salesroom and factory, and various warehouses.

Then, in the 1980's, Ian took the next big leap in terms of expansion of hives, Corry said. This, she added, was the last for the company, as the family's priority was to keep the integrity of the product intact, and becoming a worldwide household name in honey would require changes that could jeopardize that goal.

"We will never compromise the integrity of our product," she said. "We've never messed with Mother Nature, the integrity, or the quality of the product."

Crerar's Honey is not pasteurized, or super filtered, and not imported, Corry said.

"Our decisions as a company have been based on history and what works and what doesn't," she added, pointing out that her father still sits at the kitchen table, where all "boardroom" decisions are made.

Currently, Corry's brother Jeff runs the beehives. He has more than 35 years of experience. Corry's husband, Geoff, delivers both wholesale and retail products to locations throughout the Ottawa Valley, while Corry herself runs the main store, office, and factory.

Following her oral presentation, Corry introduced participants to the various items used by beekeepers, explaining the importance of each. She also answered questions about bee health, the difference between queens, worker, and drone bees, swarms, the evolution of related farming tools, and what the future holds for this family of beekeepers.

While Corry and her brother Jeff are the third-generation to be actively employed in the family business, she admitted that it is unlikely that a fourth generation will someday step into their shoes, as their children appear to have different interests.

25th Wedding Anniverary
The family of
Eric & Donna McRae
invite you to share in
A Celebration of 25 Years of Marriage
Saturday, Nov. 22
8 pm-1 am
Chesterville Legion
DJ & Light Lunch
Your presence will be their gift





Licensed Grain Dealer, Trucking and Sales
• Forward Contracting • Seed Sales • Custom Work • Highway Tractor and End Dump Trailer
• Hauling of Commodities • Long and Short Hauls to Quebec & Ontario
• Sand and Gravel and Topsoil Available • Lawn Seed Sales
PETERSEN CUSTOM FARMING
maizex DEKALB QS Quality Seeds West Where Quality Counts
6475 DALMENY ROAD, OSGOODE, ONTARIO
CELL 613.229.0708
ivan.petersen@xplornet.ca | 613.826.3224
PetersenCustomFarming.ca

1ST Anniversary SALE
15% OFF*
Sunday, November 16
10 am-6 pm
**See store for details.*
AGORA
• Movies • Dollar + Items • Balloons
• Party Supplies • Dry Cleaning • Yarn • Ice Cream
HOURS: Mon.-Thurs. 10-6; Fri.-Sat. 9-9; Sun. 10-6
501 St. Lawrence Street, Winchester
613-774-3993
COUPON



24 Sussex success

Winchester resident Xander Pilotte was treated to quite the pumpkin carving experience late last month, doing so at the home of Canada's prime minister. Not only that, he and his father, Paul, got to meet Stephen Harper, who arrived at 24 Sussex Dr. while the duo was hard at work. In the end, Harper selected the best carving of the day, and it was Paul's that won.



TCS makes math fun

Williamsburg's Timothy Christian School recently held its second annual Math Fair. Teacher Katrina Geertsema organized the event, instructing her senior classes in how to demonstrate math concepts for younger students in an interesting way. The morning-long tutorial included numerous fun math activities in a series of stations. Students took turns rotating through the various events. Naomi Geertsema (left) and Tessa Wubs tried to make a huge cube using a bunch of smaller cubes.



Spreading the word

North Dundas District High School's halls were bursting at the seams Thurs., Nov. 6 as the facility played host to more than 200 students, from 19 area schools for the Eastern Ontario OSAID (Ontario Students Against Impaired Driving) conference. The mandate of the event was to promote and raise awareness of the dangers of impaired and distracted driving. Jordyn Francis failed to manoeuvre through the game board without setting off the buzzer, while Adam Geertsma (at right) was unable to unlock the car door. *Press Photos – Uhrig*



DUNDAS COUNTY PLAYERS PRESENTS
THE CHILDREN'S HOUR
A DRAMA BY LILLIAN HELLMAN
DIRECTED BY TERRY GREEN
FALL 2014
NOVEMBER 21, 730
NOVEMBER 22, 730
NOVEMBER 23, 200
NOVEMBER 28, 730
NOVEMBER 29, 730
NOVEMBER 30, 200
they have SECRETS
NORTH DUNDAS OLD TOWN HALL
478 MAIN STREET WINCHESTER
MATURE SUBJECT MATTER
FOR TICKETS
ONLINE WWW.DCPLAYERS.CA
CALL 613-297-0097
OR IN PERSON AT
AGORA 501 ST. LAWRENCE STREET
IN WINCHESTER
DUNDAS COUNTY PLAYERS



Christmas
with a Country Touch
Shop gifts and home decor perfect for the holidays.
COUNTRY TREASURES
Please join us Saturday & Sunday
November 15 & 16
for our Annual
Holiday Customer Appreciation
20% off
all regular priced
Merchandise
#06 class
Ornaments, Giftware, Linens, Candles, Lang Calendars, Christmas Decor and so much more!
Excludes Christmas trees & lights in stock, #56 class
Specials available in regular BMR Christmas products – check in store
LARGE SELECTION OF
TRADITIONAL TREES, LIGHTS AND ACCESSORIES

The Elves have arrived!
We are now the local distributor for
Pietersma Tinworks
handcrafted merchandise
Mon.-Thurs. 7:30 am-7 pm; Fri. 7:30 am-8 pm;
Sat. 7:30 am-6 pm; Sun. 9 am-5 pm
WINCHESTER BMR
12235 COUNTY RD. 38, HWY. 31 AT HWY. 43 SOUTH
WINCHESTER 613-774-2700

There's No Place Like Home for the HOLIDAYS

SHOP AND WIN! WIN! WIN! IN WINCHESTER



Now through December 20, 2014, purchases over $20 at these participating merchants entitle you to enter a draw to win valuable merchandise.

Your Winchester merchants are ready to meet all of your holiday shopping needs with great gift ideas and seasonal merchandise.

See merchants for rules of the draw.

18 Businesses Participating, Many Chances to Win!

Draws to take place December 22, 2014

MAIN STREET Clothing Company

Featuring the latest trends in clothing for men and women by favourite name brands

Open Mon., Tues., Wed., Fri. & Sat. 9:30-5; Thurs. 9-8

Lisa Williams, *Proprietor*

406 Main St., Winchester 613-441-3015

Annable's Jewellery & Gifts

Jewellery and giftware items to suit any occasion

www.annablesjewellerylimited.ca

Mon.-Thurs. 9 am-5:30 pm; Fri.9 am-8 pm; Sat. 9 am-5 pm

513 Main St., Winchester • 613-774-2102

WINCHESTER BMR

12235 Cty. Rd. 38
Cty. Rd. 31 at Cty. Rd. 43
South of Winchester
613-774-2700

Offering a wide assortment of agricultural products

agrizone

Greg's Quality Meats

CUSTOM CUTTING
HOMEMADE SAUSAGE
FINE DELICATESSEN

Now taking Turkey & Ham orders

500 Church Street
Winchester
613-774-2756

Store Hours: *SUN. 9 AM-5 PM; MON.-FRI. 8 AM-6 PM; SAT. 8 AM-5 PM*

THE TOWN VINTNER

Wine Brewing - Wine & Beer Kits

SHAWN BROWNLEE
Owner/Manager

SHAWN@TOWNVINTNER.CA • TOWNVINTNER.CA
503 MAIN STREET, WINCHESTER, ON, K0C 2K0
613.774.0724

WINCHESTER FLOORING & FURNITURE

winchesterflooringandfurniture.com

12026 Dawley Drive
WINCHESTER
613-774-7078
winchesterflooring@bellnet.ca

Bob Craig: 613-223-3745
Scott Cole: 613-223-3764

ASHLEY FURNITURE INDUSTRIES, INC.

AGORA

• Movies • Dollar + Items • Balloons
• Party Supplies • Dry Cleaning • Yarn • Ice Cream

WINTER HOURS: Mon.-Thurs. 10-6; Fri.-Sat. 9-9; Sun. 10-6

501 St. Lawrence Street, Winchester
613-774-3993

WINCHESTER PRINT & STATIONERY

Web & Sheet Fed • Bindery
Photocopies • Custom Design Services
Educational Toys & Crafts • Office and School Supplies

Box 416, 584 Main St. W., Winchester, ON, K0C 2K0
Tel.: 613.774.3186 Fax: 613.774.0299
printit@winchesterprint.com

W.J.L. BOYD AND SONS LTD.

Serving you since 1936

613-774-2520
Fax: 613-774-2264
boydoktire@gmail.com

567 St. Lawrence Street, Winchester

OK TIRE
Honestly driven.
Since 1953

INAPA AUTOPRO

ONTARIO'S DRIVE CLEAN

Winchester Autopro

Dependable Automotive Repair to All Makes & Models of Vehicles

11906 Cty. Rd. 43, West of Cty. Rd. 31, Box 703, Winchester
www.winchesterauto.ca **613-774-3189**
service@winchesterauto.ca

'On the road or off, we've got you covered!'

LINNAI BIG HORN 21

Flowers Designed with Flair and Delivered in Style



DURANT'S FLOWERS

507 St. Lawrence St., Winchester
613-774-3825
2 Industrial Dr., Chesterville
613-448-2354

Fax 613-448-1213 • www.durantsflowers.com • E-mail: info@durantsflowers.com

---

BELLEFLOWER GIFTS
Home Fashion & Decor

Unique selection of giftware, home decor, jewellery & more

www.belleflowergifts.com

Hours: Tues.-Fri. 10 am-5 pm; Sat. 9 am-5 pm; Sun. 10 am-4 pm

1453 County Rd. 31 *(North of Winchester)*
Winchester 613-774-0647

SEAWAY VALLEY PHARMACY
RxPharmaChoice
Advice for Life

YOUR FULL SERVICE PHARMACY FOR ALL YOUR PRESCRIPTION AND HEALTH CARE NEEDS FOR OVER 40 YEARS

Hours: Mon.-Thurs. 9 am-6 pm; Fri. 9 am-8 pm; Sat. 9 am-6 pm

507 Main Street, Winchester • 613-774-2633

'Rediscover Your Pharmacy'

Ritchie Feed & Seed Inc.

www.ritchiefeed.com

WINCHESTER
St. Lawrence St. • 613-774-3538

DIXONS CORNERS
613-652-4875 • 1-800-267-8142
Fax: 613-652-1367

BROCKVILLE
613-341-9343

OTTAWA
1390 Windmill Lane
613-741-4430 • 1-800-267-1922
Fax: 613-741-6040

STITTSVILLE
Carp Rd.
613-836-6880 • Fax: 613-836-0865

ANDY'S FOODLAND

Fresh food. Friendly neighbours.

MAIN STREET, WINCHESTER

613-774-2125

Hours: Mon.-Fri. 8 am-9 pm; Sat-Sun. 8 am-8 pm

11250 Cty. Rd. 43
Winchester
613-774-2887

Hwy. 29
Brockville
613-342-0668

WEAGANT FARM SUPPLIES LTD.

www.weagantfarm.com

Paddletales Tackle

613-774-BASS (613-774-2277)
510 St. Lawrence St., Winchester
(Use entrance at rear of building)

Winter Hours.: Sun.-Mon. closed; Tues.-Wed. 9-6; Thurs.-Fri. 9-8; Sat. 9-6



BASS FISHING SPOKEN HERE!

Sears

ED PUDDEPHATT **www.paddletales.com** 613-774-5858

LANNIN Home building centre

SERVING YOU SINCE 1945

2682 Cty. Rd. 31 S., Winchester 613-774-2830

Hours: Mon.-Fri. 7:30 am-5 pm; Sat. 8 am-4 pm

get fit get focused
• Personal Training
• Group Training
& Fitness Classes
Terri-Lynn Logtens
Certified Personal Trainer Specialist
Canfit Pro
getfitgetfocused@xplornet.com
613-984-0743 613-551-5619

WINCHESTER PRESS
SPORTS
WEDNESDAY, NOVEMBER 12, 2014 PAGE 13

JIM'S Performance Plus Ltd.
Jim Primrose, Prop.
Huge Blowout on in-stock HELMETS!
can-am ski-doo
5474 Flagg Rd., RR1, Iroquois
613-652-2245
www.jimsperformanceplusltd.com

Hawks, Rebels split weekend series

WINCHESTER – Newcomer Stevie Ray Adams stole the show in Friday's (Nov. 7) St. Lawrence Division game at the Joel Steele Community Centre, scoring three goals in regulation and another in the shootout leading the Winchester Junior Hawks to a 6-5 victory over the Char-Lan Rebels.

The following night (Sat., Nov. 8) in Williamstown, Adams potted another pair and drew an assist. Unfortunately for the visiting Hawks, his efforts weren't enough to prevent the Rebels from skating to an 8-5 victory.

Char-Lan trailed 3-1 after the opening 20 minutes on Saturday, but turned things around in the sandwich session outscoring Winchester 4-0, cracking three consecutive PPGs in the process.

Third period shots fired by Adams and Franco Gagnon lifted the Hawks into a 5-5 tie. But, once again, the Rebels rallied, going ahead on Derek Lister's second goal of the game at 16:43. A pair of empty net markers by Quinlin MacDonell (18:36) and Brian Landry (19:49) clinched the 8-5 decision for the Rebels.



Bryden van Kessel ripped the GWG in off the crossbar during the shootout in Friday's (Nov. 7) 6-5 victory over the visiting Char-Lan Rebels. In 10 games, van Kessel has scored nine goals and added six helpers for 15 points.
Press Photo – Van Bridger

Adams (2), Gagnon, Shawn Simms and van Kessel counted Winchester's goals. Richardson (2), JD Samson, Stubbings, Rothe, Tom Fingler, Adams and van Kessel earned helper points. Leif Hertz faced 15 shots, made nine saves and took the loss in 58:27 of work.

The shot count indicates the Hawks dominated their hosts 33-17, including 30-3 in the final frame, but were unable to stop their fourth-place record from leveling at 6-6-1-1. The last-place Rebels improved to 3-9-0-1.

Hard work

Following Friday's 6-5 shootout victory, Winchester GM Craig "JB" Smith was congratulated on his accession of overage forward Stevie Ray Adams, who has contributed six goals, three assists and nine points in his first three games as a Hawk.

Smith accepted the praise, but cautioned his team's supporters by pointing out how close the game had been.

"We [Hawks] are no better than any other team," he said. "There are no easy games. Our defence has to be better and we have to play 60 minutes every night."

Big game

Friday (Nov. 14) night's home game will pit the Hawks against the division-leading and undefeated Casselman Vikings (14-0-0-1). The puck will drop at 8:15 pm. Saturday (Nov. 15), the Hawks will be in Morrisburg to face the Lions (6-10-0-0) who trail Winchester by just two points.

Shootout

Third-period goals by Rebels Matt Gregoire (0:13) and Liam Vipond (2:32) put the Hawks down 5-3 in Friday's tilt. Adams sliced the deficit to 5-4 scoring from Josh Stubbings at 8:41 and eventually tied it 5-5 with the Hawks' net empty and an extra attacker on the ice. Stubbings and Kyle Richardson set up the tying tally 36 seconds before the final buzzer.

Char-Lan outshot the Hawks 7-1 in OT, but couldn't beat Brandon Lowry. Adams, Stubbings and Bryden van Kessel with the GWG, were successful in the shootout. MacDonell and Brennan Markell were the Rebel marksmen.



Sharp shooter

Winchester forward Stevie Ray Adams, being sandwiched by Char-Lan defenders Keilian MacCulloch (left) and captain Nathan Sanseverino during Friday's (Nov. 7) St. Lawrence Division game rang up five goals (plus one in Friday's shootout) and drew three assists in a weekend series with the Rebels. The Hawks won Friday's tilt 6-5 on Bryden van Kessel's SO marker and lost Saturday's rematch in Williamstown 8-5.
Press Photo – Van Bridger

Adams (3), Stubbings and Austin Rothe netted Winchester's regulation goals. Stubbings drew four assists while van Kessel, Adams (2), Rothe and Richardson also provided passes.

Eikelboom keys Atom 'B' Demons' 2-1 victory

WINCHESTER – Cole Eikelboom took care of the offence when the North Dundas Atom "B" Demons doubled the Brockville Junior Braves 2-1.

Eikelboom potted both goals in the Upper Canada Minor Hockey League victory over the number-three ranked Braves (5-2-1) recorded at the Joel Steele Community Centre on Mon., Nov. 3. Jordan Heuff set up Eikelboom's first tally with 4:05 left in period one. His GWG was engineered by Josh Dagenais 4:33 before the end of period two.

The Demons (2-5-0) aren't scheduled to play again until Mon., Nov. 17 when they will host the East Division's Alexandria Glens (0-4-2) at 6 pm.



Remembering

Many Township of North Dundas organizations, businesses and service groups laid memorial wreaths at the cenotaph during Sunday's (Nov. 9) Remembrance Day service in Winchester. Among them was the North Dundas Minor Hockey Association, which was represented by Alexis Sharpley (left) (Pee Wee House "C" Demons) and Reise Marriner (Pee Wee House "B" Demons). The service was held under the auspices of the Royal Canadian Legion Winchester Branch 108.
Press Photo – Van Bridger

Devils make SD&G playoffs

Seniors defeated by Falcons in semi-finals

CORNWALL – Both the North Dundas District High School junior and senior boys SD&G "A" volleyball teams qualified for post-season play in 2014. Unfortunately only the Senior Devils advanced to the semi-final round before joining the juniors on the sidelines.

Kathi Wilson's seniors (tri-county silver medalists in 2013) finished sixth during the regular season collecting 10 points and grabbed the final playoff spot finishing one point ahead of the St. Lawrence Saints.

The Devils swept the Saints and Seaway Spartans (6-0) and collected nine wins in their final 12 sets to qualify for last week's (Mon., Nov. 3) playoff tournament in Cornwall. North Dundas met number-three seed Tagwi in their quarter-final match and eliminated the Warriors 3-0. Advancing to the semi-final round they were then eliminated 3-0 by the number-one ranked Holy Trinity Falcons.

Junior Devils

Under the guidance of coach Cheryl Williams, the North Dundas juniors (defending "A" champions) earned a third-place finish collecting 13 points. The La Citadelle Patriotes, playing their first season as an "A" ranked school, topped the standings with 18 points. The Holy Trinity Falcons were second with 16. The Tagwi Warriors (8.5), Seaway Spartans (7), and the Glengarry Gaels (6.5) rounded out the top six. The Char-Lan Crusaders (6.5 eliminated in a tiebreaker) and Rothwell-Osnabruck Lancers (5) didn't qualify for postseason play.

Behind early

The Devils faced number-six seed Glengarry in their quarter-final match and lost the first two sets 23-25, 22-25.

"We had a hard time with them not hitting the ball and tipping to our open spots," Williams explained. "We adjusted and won the next two 25-12 and 25-13."

The Devils playoff run then ended with a loss (10-15) in the tiebreaker.

The coach reported Cyrill Jaquemet played well in the Devils final match using his extreme vertical to make some great hits and blocks. She also mentioned the work of Jordan Peterkin (consistent), Evan Durant (great serve reception and serves) and Jarrett Williams (net blocks).

La Citadelle emerged as the SD&G "A" champion blanking Holy Trinity 3-0 in the title match.

North Dundas completed its regular season schedule on Wed., Oct. 29 whitewashing Tagwi 3-0 (25-16, 25-23, 25-21) and losing 2-1 to Seaway (25-19, 19-25, 21-25).

ALL OUT CLEAROUT SALES EVENT

GET UP TO
$10,000
IN TOTAL DISCOUNTS



2014 RAM 1500 QUAD CAB SXT 4X4

$26,595

FINANCE FOR $150 BI-WEEKLY† @ 3.99% FOR 96 MONTHS WITH $0 DOWN

$1,500 BONUS CASH»
IF YOU ARE A LICENSED TRADESMAN OR IF YOU CURRENTLY OWN ANY PICKUP TRUCK

PURCHASE PRICE INCLUDES $8,500 CONSUMER CASH;* $1,500 BONUS CASH;» FREIGHT, A/C CHARGE, TIRE LEVY AND OMVIC FEE. TAXES EXCLUDED. OTHER RETAILER CHARGES MAY APPLY.+

GET EVEN MORE VALUE 2014 RAM 1500 CREW CAB SXT 4X4 WITH CLASS IV RECEIVER HITCH

MORE CHOICE
5.7-FT OR 6.4-FT BOX AVAILABLE

MORE COMFORT
40 INCHES OF REAR LEG ROOM

MORE STORAGE
CLASS-EXCLUSIVE IN-FLOOR & FRONT SEAT FLOOR BINS



$1,500 BONUS CASH»
IF YOU ARE A LICENSED TRADESMAN OR IF YOU CURRENTLY OWN ANY PICKUP TRUCK

FINANCE FOR $170 BI-WEEKLY† @ 3.99% FOR 96 MONTHS WITH $0 DOWN

+Your local retailer may charge additional fees for administration/pre-delivery that can range from $0 to $1,098 and anti-theft/safety products that can range from $0 to $1,298. Charges may vary by retailer.

REBUILDING YOUR CREDIT?
NON-PRIME RATES FROM ONLY 4.99% OAC≈

NOW AVAILABLE
RAM 1500 EcoDiesel WITH UP TO 40 MPG HWY••
BEST FUEL ECONOMY OF ANY PICKUP EVER™

GUTS · GLORY RAM

RAMTRUCKOFFERS.CA

Wise customers read the fine print: *, », †, ≈ The All Out Clearout Sales Event offers are limited time offers which apply to retail deliveries of selected new and unused models purchased from participating retailers on or after November 1, 2014. Offers subject to change and may be extended without notice. All pricing includes freight ($1,695), air-conditioning charge (if applicable), tire levy and OMVIC fee. Pricing excludes licence, insurance, registration, any retailer administration fees, other retailer charges and other applicable fees and taxes. Financing and lease offers available to qualified customers on approved credit. Retailer order/trade may be necessary. Retailer may sell for less. *Consumer Cash Discounts are deducted from the negotiated price before taxes. »$1,500 Ram Truck Loyalty/Conquest/Skilled Trades Bonus Cash is available on the retail purchase/lease of 2014 Ram 1500 (excludes Reg. Cab), 2014 Ram 2500/3500, 2014 Ram ProMaster or 2014 Ram Cargo Van and is deducted from the negotiated price after taxes. Eligible customers include: 1. Current owners/lessees of a Dodge or Ram Pickup Truck or Large Van or any other manufacturer's Pickup Truck or Large Van. The vehicle must have been owned/leased by the eligible customer and registered in their name on or before November 1, 2014. Proof of ownership/lease agreement will be required. 2. Customers who are skilled tradesmen or are acquiring a skilled trade. This includes Licensed Tradesmen, Certified Journeymen or customers who have completed an Apprenticeship Certification. A copy of the Trade Licence/Certification required. Limit one $1,500 bonus cash offer per eligible transaction. Some conditions apply. See your retailer for complete details. †3.99% purchase financing for up to 96 months available on new select models through RBC, Scotiabank and TD Auto Finance. Retailer order/trade may be necessary. Examples: 2014 Ram 1500 Quad Cab 4x4 SXT (25A+AGR)/2014 Ram 1500 Crew Cab 4X4 SXT (25A+AGR+XFH) with a Purchase Price of $26,595/$30,173 with a $0 down payment, financed at 3.99% for 96 months equals 208 bi-weekly payments of $150/$170 with a cost of borrowing of $4,514/$5,121 and a total obligation of $31,108.81/$35,294.08. ≈Non-prime financing available on approved credit. APR example: 2014 Ram ST/SXT with a Purchase Price of $26,595 financed at 4.99% over 84 months, equals 182 bi-weekly payments of $173 for a total finance obligation of $31,564.37. ≠Based on 2014 EnerGuide highway fuel consumption ratings. Government of Canada test methods used. Your actual fuel consumption will vary based on driving habits and other factors. 2014 Ram 1500 4x2 model with 3.0L EcoDiesel V6 and 8-speed automatic – Hwy: 7.1 L/100 km (40 MPG) and City: 10.2 L/100 km (28 MPG). ••With as low as 7.1 L/100 km (40 MPG) highway. ™The SiriusXM logo is a registered trademark of SiriusXM Satellite Radio Inc.

SiriusXM

DODGE Caravan Kids
PROUD SPONSOR OF AMATEUR HOCKEY ACROSS CANADA

SD&G Girls "A" Basketball

NDDHS Devils split final games of season

CORNWALL – Brianna Mellon and Brooke Stewart combined for 30 points leading the North Dundas District High School Senior Devils to a 45-15 victory over the St. Lawrence Saints.

The win on Thurs., Oct. 30 was the second of the SD&G girls "A" basketball regular season for the Devils and was one of two games they played at L'Heritage. The host Dragons downed the Devils 42-32 in the other half of the year-ending twin bill.

North Dundas fashioned a 2-6-0 record, and tied the Dragons for seventh place.

Coach Jevon Groves explained that had North Dundas defeated L'Heritage they would have claimed sixth place and qualified for postseason play.

"L' Heritage made the playoffs because they beat us in head-to-head play," he said.

Devils 45 – Saints 15

Mellon dropped in six points helping the Devils establish a 17-5 first-quarter lead on the Saints. The North Dundas defensive coverage completely stymied the St. Lawrence offence in the second quarter and the visitors carried a 21-5 lead into the second half.

St. Lawrence outscored the Devils 9-6 in the third period, but trailed 27-14. The Devils allowed the Saints just a single foul shot in the fourth quarter while they poured 19 points, including a three-pointer by Anna Stubbings.

Mellon finished the game with 16 points. Stewart was two back with 14. Stubbings hit the trey and a deuce for five. Laura van Kessel hooped four and Carlee Coburn three. Kaylie Fife and Mackenzie Johnston each drained a bucket.



On the hardwood

Mackenzie Johnston (No. 4), Tori Corkery (No. 10), Carlee Coburn (No. 0) and the North Dundas District High School Devils battled hard against the high-flying Holy Trinity Falcons during this SD&G senior girls "A" basketball game, which the visitors won 38-8. The Devils, with six rookies on their roster, missed the playoffs by two points.



Season over

The North Dundas District High School Devils finished their 2013 SD&G "A" senior girls basketball season with a 2-6-0 record, missing the playoffs by two points. It was a rebuilding year for the squad, which featured six rookies. Playing for the Devils were: front (left) – Mackenzie Johnston, Brianna Mellon, Tori Corkery, Cheyenne Williams, coach Jevon Groves; back (left) – Brooke Stewart, Kerry Muir, Carlee Coburn, Anna Stubbings and Kaylie Fife.

Press Photos – Van Bridger

Dragons 42 – Devils 32

North Dundas held an 11-9 lead on L'Heritage after the opening quarter, but were down by six (25-19) at the half. It was a 10-point difference (23-33) after three and the same difference (42-34) at the final buzzer.

Mellon produced a game-high 19 points bringing her day's total to 25 and her season's production to more than 70. Coburn (5), Stewart (4), Johnston (2) and Stubbings (2) also strained points through the onion bag.

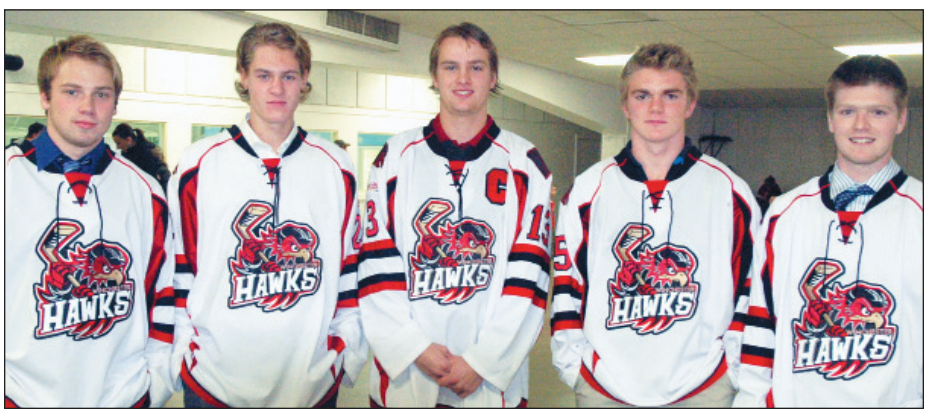

Local content

The Winchester Junior Hawks held their "Minor Hockey Day" on Sat., Nov. 1. North Dundas Minor Hockey Association (NDMHA) players wearing their Demons jerseys were admitted free of charge for the St. Lawrence Division game against the Morrisburg Lions. The Hawks also autographed team photos for the Demons. Former NDMHA players on this year's Hawks roster include (from left): Shawn Simms (sophomore forward from Hallville), Bryden van Kessel (sophomore defenceman from Chesterville), Josh Stubbings (senior forward from Winchester), Thomas Fingler (rookie forward from Winchester) and Mason Durant (rookie defenceman from Winchester).

Press Photo – Van Bridger

Vankleek Hill Cougars tear up North Dundas Rockets 11-7

CHESTERVILLE – Paced by Jonathan Arebo's two-goal, six-point performance the prowling Vankleek Hill Cougars shredded the North Dundas Rockets defence on route to an 11-7 decision.

Home ice wasn't any advantage for the Chesterville-based Rockets, who fell behind 4-0 in the opening 20 minutes of Saturday's National Capital Junior Hockey League game, gave up three second period PPG's and dropped into eighth-place with a record of 4-9-2. North Dundas is tied with La Peche (5-10-0), who has also collected 10 points, but are just four ahead of the ninth-place Rockland Nationals (3-12-0).

This Saturday (Nov. 15) the Rockets will face the number-two ranked St. Isidore Eagles (10-3-1) at the Chesterville District Arena at 8 pm.

North Dundas put together a five-goal second period offensive, but trailed 7-5 after 40 minutes. Dustin Tinkler cracked a pair of tallies, including a PPG. Harry Wyss (SHG), captain Pete Klein-Swormink and Adam Douma sniped the singles in that outburst.

Kyle Adams and Perry Goulet cashed third-period markers.

Adams (3), Tinkler (2), Klein-Swormink, Liam Morrow, Ryan Byers, Owen Salmon, Dylan Marshall and Kyle MacDonald provided the passes.

Thomas Lastewka got the start in the Rockets net, but was replaced by Daylon Courchene late in the first period.

Arebo (2), Patrick Landry (2), Andrew Charlebois, Tyler Dopelhamer, Jimmy Lenfesty, Sam McGillis, Charlie McKeown, Riley Sauvé and Julien Vachon counted the Cougar goals.

Tom Meyerhane played 24 minutes, allowed six goals and posted the win. Justin Villeneuve logged 26 minutes and gave up one North Dundas marker.



Stewart Trucking takes point against KC's crew

WINCHESTER – Solid goaltending by Sam Faith enabled the sixth-place Stewart Trucking Company (STC) to earn a point in a 1-1 tie with the Winchester District Ladies Hockey League's top team, KC's Lawn Maintenance.

Rochelle Perley (player of the game) used a pass provided by Heather McDiarmid to hand the STC (1-3-2) a 1-0 lead with 7:30 left in the first half of Sunday (Nov. 9) morning's 8 am game. Laurena Matthies tied it up for KC's (2-0-4) finishing a play created by Tammy Seguin 1:50 before the intermission. Faith and Kristie Wade were unbeatable in the second half holding the final total to 1-1.

Pinks 2 – Blues 1

Jessica Grisel turned a pass sent to her by Katrina Holmes into the GWG at 10:10 of the second half of the 9 am encounter. The 2-1 decision upped the Cooper Physio Pinks (2-1-3) second place total to seven points, one back of KC's. Annable's third-place numbers leveled off a 3-3-0.

The Pinks took a 1-0 lead at 16:30 of the first half on a shot fired by Vicki Van Hoof, Kelly Francis set up the play. Annable's quickly tied it 1-1 at 14:50 thanks to Tabbitha Derue who teamed up with Courtney Barkley. The Grisel goal proved to be the difference.

Blues goalie Sonja Bradley was named player of the game. Cashelle Baldwin was the winning 'tender.

Girls 5 – Reds 3

Country Girls goaltender Jenna James earned player of the game status for her work in helping the Girls improve to 2-2-2 by way of a 5-3 win over Andy's Foodland (2-3-1) in the 10 am contest.

Amy Fraser cracked two goals (Kaila Beckstead at 8:10 and unassisted at 1:46) in the opening half helping the Reds establish a 2-1 lead. The Girls had opened the scoring when Jennifer Wilson connected after taking a feed from Cinnamon Boulanger 9:18 before half.

The Girls were holding a 4-2 lead before the Reds notched their third and final marker when a shot fired by Kathy Kerr (Janice Casselman at 9:00) beat James.

Wilson led the Girls offence with three points (2-1-3). Cynthia Wever potted a pair, including the GWG. Shona Sullivan sniped the single. Pyper Weiss (2), Boulanger, Wilson and Kim Nelson provided the passes.

SPORTS SCOREBOARD

Eastern Ontario Junior Hockey League

Rideau - St. Lawrence Conference

***

RECENT RESULTS

Nov. 5: Brockville 5 - Prescott 1
Nov. 6: Casselman 9 - Morrisburg 4
Nov. 7: Winchester 6 - Char-Lan 5 SO
Westport 6 - Gananoque 3
Alexandria 6 - Athens 5
Nov. 8: Char-Lan 8 - Winchester 5
Prescott 4 - Athens 3 SO
Casselman 7 - Morrisburg 0
Akwesasne 4 - Alexandria 1
Nov. 9: Westport 6 - Athens 2
Gananoque 2 - Brockville 0
Prescott 4 - Akwesasne 1

STANDINGS

Rideau	W	L	LOT	GF	GA	PTS
Prescott	12	4	1	60	50	25
Gananoque	8	7	1	54	70	17
Brockville	7	8	2	54	60	16
Westport	7	9	1	68	72	15
Athens	6	7	2	58	54	14
St. Lawrence	**W**	**L**	**LOT**	**GF**	**GA**	**PTS**
Casselman	14	0	1	87	33	29
Akwesasne	9	5	2	52	49	20
Alexandria	7	6	1	58	59	15
Winchester	6	6	2	64	68	14
Morrisburg	6	10	0	65	83	12
Char-Lan	3	9	1	49	71	7

Metro - Valley Conference

***

RECENT RESULTS

Nov. 4: Perth 3 - Ottawa Canadians 2 SO
Nov. 6: Arnprior 7 - Ottawa West 1
Nov. 7: Clarence 5 - Metcalfe 3
Arnprior 5 - Renfrew 4 SO
Perth 4 - Shawville 3
Gatineau 6 - Stittsville 1
Nov. 8: Perth 9 - Stittsville 6
Ottawa West 7 - Almonte 6
Nov. 9: Metcalfe 11 - Almonte 5
Clarence 2 - Ottawa 1
Shawville 8 - Gatineau 4
Arnprior 3 - Stittsville 1

STANDINGS

Metro	W	L	LOT	GF	GA	PTS
Ottawa West	11	6	1	79	70	23
Gatineau	10	7	0	77	62	20
Metcalfe	9	7	1	71	65	19
Canadians	8	9	1	57	61	17
Clarence	7	8	0	59	62	14
Valley	**W**	**L**	**LOT**	**GF**	**GA**	**PTS**
Stittsville	12	5	0	87	60	24
Renfrew	11	4	1	72	60	23
Arnprior	7	9	0	60	70	14
Shawville	6	5	2	61	49	14
Almonte	5	9	1	53	71	11
Perth	3	13	0	37	83	6

TOP SCORERS

Winchester Hawks	G	A	PTS
Josh Stubbings "C"	7	18	25
Bryden van Kessel	9	6	15
Austin Rothe	8	7	15
Kyle Richardson "A"	1	12	13
Eric Starcevic	0	10	10
Stevie Ray Adams	6	3	9
Shawn Simms	5	4	9
Alex Sifton "A"	5	2	7
Franco Gagnon	5	2	7
Tom Fingler	2	5	7
Costa Georgitsos	1	6	7
JD Samson	1	6	7
Alex St. Marseille	3	2	5
Patrick Morin	1	4	5
Simon Corriveau	1	4	5
Guellaume Taupier	3	1	4
Tommy Abrams	2	2	4
Tim Conlin	2	1	3
Luke Scott "A"	0	3	3
Steven Savage	0	3	3
Mason Durant	1	1	2
Perry Goulet-Blight	0	0	0
Ben McAllister	0	0	0

Goaltenders

Daylon Courchene W 1 L 1 SOL 0 GAA 7.26
Brandon Lowery W 5 L 3 SOL 1 GAA 3.93
Leif Hertz W 0 L 2 LOT 1 GAA 4.67

Winchester & District Ladies Hockey League

RECENT RESULTS

Nov. 9:
Stewart Trucking 1 - KC's Maintenance 1
Cooper Physio 2 - Annable's Jewellery 1
Country Girls 5 - Andy's Foodland 3

STANDINGS	W	L	T	GF	GA	PTS
KC's	2	0	3	7	3	7
Annable's	3	2	0	8	6	6
Andy's	2	2	1	10	8	5
Cooper Pinks	1	1	3	9	9	5
Country Girls	1	2	2	5	8	4
Stewart Trucking	1	3	1	8	12	3

TOP SCORERS

	G	A	PTS
Katrina Holmes, CP	5	1	6
Amy Fraser, AR	3	3	6
Vicki Van Hoof, CP	3	2	5
Edith Dagenais, AR	3	2	5
Shona Sullivan, CG	3	1	4
Kathy Kerr, AR	2	2	4
Pyper Weiss, CG	2	2	4
Rochelle Perley, STC	3	0	3
Amand Rylaarsdam, KC's	3	0	3
Tabbitha Derue, AB	2	1	3
Kaila Beckstead, AR	2	1	3
Jennifer Nelson, CG	2	1	3
Cynthia Wever, CG	2	1	3
Natalie Brundige, STC	2	1	3
Andrea Francis, AB	2	1	3
Isabelle Dagenais, AR	2	1	3
Jessie Grisel, CP	2	1	3



National Capital Junior Hockey League

RECENT RESULTS

Nov. 7: St. Isidore 12 - La Peche 5
Nov. 8: Vankleek Hill 11 - North Dundas 7
Cumberland 5 - Rockland 2
Nov. 9: Papineauville 7 - Rockland 2
St. Isidore 8 - Cumberland 1

STANDINGS	W	L	OTL	GF	GA	PTS
Embrun	11	1	0	63	25	22
St. Isidore	10	3	1	73	41	21
Vankleek Hill	10	3	1	76	48	19
Papineuville	7	4	2	80	49	16
Cumberland	7	8	0	63	63	14
Gatineau	6	7	0	52	64	12
La Peche	5	10	0	62	103	10
North Dundas	4	9	2	52	81	10
Rockland	3	12	0	50	97	6

North Dundas Rockets	G	A	PTS
Kyle Adams "A"	6	10	16
William Fawcett	4	9	13
Kyle MacDonald	7	5	12
Dustin Tinkler "A"	5	6	11
Peter Klein-Swormink "C"	4	6	10
Owen Salmon	2	8	10
Liam Morrow	2	8	10
Nicholas Wysman	3	4	7
Ryan Byers	2	5	7
Stefan Wyss	1	6	7
Austin Carruthers	4	1	5
Sean Brown	3	2	5
Harry Wyss	3	2	5
Brent Simms "A"	0	4	4
Dillon Lapier	2	1	3
Adam Douma	1	2	3
Perry Goulet	0	2	2
Tyson Sherrer	1	0	1
Evan Mullin	0	1	1
Brady Tanner	0	1	1
Toby Mullin	0	1	1
Owen Bourgeois	0	0	0
Justin Lalancette	0	0	0

Goaltenders

James Hanley 2-4-0 GAA 5.79 GA 33
Thomas Lastewka 1-3-1-1 GAA 3.99 GA 26
Daylon Courchene 1-2-0 GAA 5.93 GA 17

Winchester Town Hockey League

RECENT RESULTS

Nov. 4:
Red Roosters 4 - Chesterville Maulers 2
Bush Leaguers 8 - Heuff's Doggers 4

STANDINGS	W	L	T	GF	GA	PTS
Leaguers	5	1	0	44	21	10
Doggers	3	3	0	43	38	6
Maulers	3	3	0	23	32	6
Roosters	2	4	0	31	36	4

TOP SCORERS	G	A	PTS
Dean Byvelds, BL	13	10	23
Steve Cameron, BL	11	10	21
Mark Mitchell, HD	11	5	16
Kyle Sobering, HD	9	4	13
Robyn Sadler, RR	7	6	13
Nik Paas, RR	6	6	12
Adam Schofield, BL	5	6	11
Derek Crawford, CM	6	4	10
Corey Brown, BL	5	4	9
Brad Bingley, BL	5	4	9

Pee Wee 'B' hockey

Wings end Demons' undefeated run

WINCHESTER – Trailing by margins of 2-1 and 4-1, the hometown North Dundas Pee Wee "B" Demons staged a third-period rally, but came up short in a 5-4 loss to the visiting Perth/Lanark Wings.

North Dundas counted three goals in the final 10:28 of last week's (Wed., Nov. 5) Upper Canada Minor Hockey League's East/West interlocking game, but couldn't collect a point.

The loss moved North Dundas' East Division record to 2-1-3 and left them four points behind the Cornwall Colts (5-1-1). The Demons are off until Wed., Nov. 19 when they will welcome the South Stormont Selects (0-2-4) to the Joel Steele Community Centre.

A goal by "AP" Justin Dagenais (Curtis Bell at 5:09) put the Demons on the board in period one.

A shot fired by Bell (Delaney Johnston at 10:28) started the Demons third-period rally. Tyson Ferguson (Adam Barkley at 5:07) closed the gap to 4-3. Bell (Xavier Leclerc at 4:44) sliced their final deficit to 5-4.

Red Roosters double Chesterville Maulers 4-2, for second WTHL victory

WINCHESTER – Robyn Sadler potted a pair of goals and Cam Shaw cracked the winner as the B&C Masonry Red Roosters doubled the Chesterville Maulers 4-2.

Last week's (Tues., Nov. 5) victory was the second for the fourth-place Roosters (2-4-0) who moved to within two points of both the Maulers (3-3-0) and Heuff's Carpentry Doggers (3-3-0), who were nailed 8-4 by the Winchester Town Hockey League's leading Bush Leaguers (5-1-0) in the other half of the Tuesday night twin bill.

Goals by Nik Paas (Derek Miles at 21:34), Sadler (Travis Rowe at 19:50) and Shaw (Clayton Kohn at 4:35) gave the Roosters a 3-2 advantage at the half. Tyler Jones (James Kirkwood at 15:49) and Kirkwood (Derek Crawford, Tyler Brown at 14:35) fired the Maulers markers in behind Red 'tender Chase Beaudry.

Sadler (Chris Piquette, Paas at 12:22) cashed his second tally in the second half making it a 4-2 final.

Leaguers 8- Doggers 4

Steve Cameron fired home four shots in the first half leading the Bush Leaguers to their fifth win in six starts. Three of his goals came in the final 3:54 of the opening session and lifted the Leaguers into a 5-3 lead.

Dean Byvelds (1-3-4), Brad Bingley (2-1-3), Corey Brown (1-1-2), Trevor Morozuk (0-2-2), Adam Schofield (0-2-2) and Bill McRoberts (0-1-1) contributed to the Leaguers win.

Alex Porteous (1-3-4), Craig Christophersen (1-2-3), Kyle Sobering (0-2-2), Chris Currie (1-0-1), Justin Heuff (1-0-1) and Michel Thurler (0-1-1) produced the Doggers points.

Meet the HAWKS

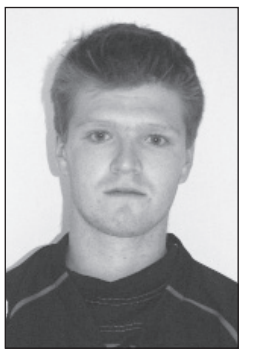

Mason Durant
No. 7
Defence

Winchester resident Mason Durant is a rookie defenceman on the Winchester Junior Hawks roster. He is a product of the North Dundas Minor Hockey Association and skated with both the "AAA" Cyclones and the North Dundas District High School (NDDHS) Devils last season. A student at NDDHS, Durant has played 11 Rideau – St. Lawrence Conference games with the Hawks and has registered one PPG, one assist and four penalty minutes. Winchester Optometry and W.J.L. Boyd and Sons OK Tire co-sponsor Durant's No. 7 jersey.

Jeannie Mercier claimed $1,835 in last Friday's (Nov. 7) Hawks 50/50 draw.

The St. Lawrence Division leading Casselman Vikings (14-0-01) visit the Hawks at the Joel Steele Community Centre Friday (Nov. 14) at 8:15 pm.

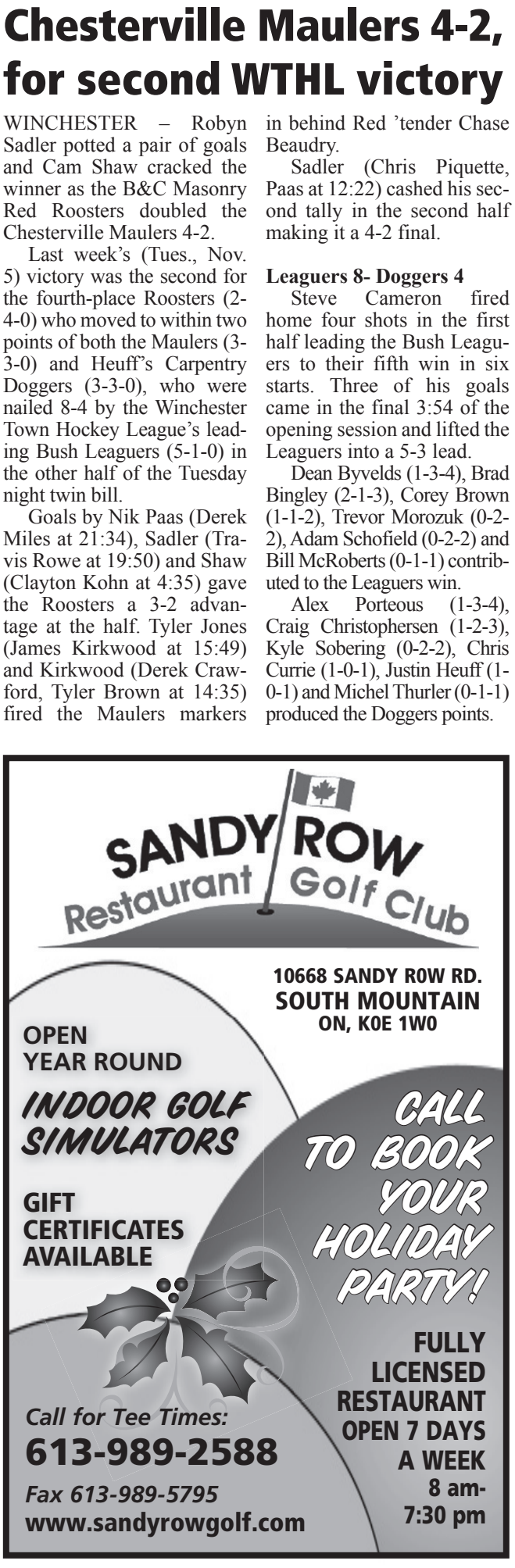



Pee Wee House 'B' Demons win three games in three days

CHESTERVILLE – Three wins in as many days highlighted the start of November's Upper Canada Minor Hockey League schedule for the North Dundas Pee Wee House "B" Demons.

On Sat., Nov. 1, the Demons were in Smiths Falls where they tamed the hometown Bears 5-2. Sunday (Nov. 2), they visited the Panthers in Kemptville and doubled their hosts 6-3. Back home in Chesterville on Monday (Nov. 3), North Dundas edged the Athens Aeros 4-3 and moved their West Division record to 3-3-1.

Beat the Bears

Jaymen Heuff paced the Demons attack in Smiths Falls cracking a pair of goals, including the GWG set up by Ryan King and Riley Stinson with 7:56 left in the game. Josh Foley, Max Paquette (SHG) and Brady Berube (ENG) supplied the singles. Paquette, Stinson and King earned assists and Nick Michaud tended the North Dundas net.

Tame Panthers

King led the charge in Kemptville potting a pair of pucks, including the GWG engineered by Paquette and Foley with 20.6 seconds left in period two. Preston Shelaga, Foley, Berube and Heuff also dented the twine. Assists went to Paquette, Stinson, Berube and Foley. Michaud was the winning 'tender. The Demons played a penalty-free game.

Break Aeros

Shelaga's unassisted shot struck the string with 7:15 to play in period two and that marker held up as the GWG in the Demons 4-3 win over Athens on Chesterville ice.

North Dundas led 2-0 after a period on goals by Paquette (King at 10:19) and Heuff (unassisted at 2:00). They opened up a 4-0 lead in the second session thanks to markers rung up by King (Berube, Paquette at 12:19) and Shelaga (GWG, unassisted at 7:15).



Young Kings

Four members of the North Dundas Minor Hockey Association are skating with the Rideau St. Lawrence Minor Atom "A" Kings this season. Noah Geurts (left), Travis Ouellette, Nolan Foley and Caden Holmes are members of the Ontario East Minor Hockey League Kings. Local fans can check out the young Kings on Friday (Nov. 14) when they host the Gloucester Rangers in Chesterville at 7:30 pm. They will return to Chesterville where they will face the Eastern Ontario Cobras on Fri., Jan. 9 at 7:30 pm. Currently, the Kings hold down sixth place (of 11 teams) with four wins, four losses, one tie and nine points on their record. The Gloucester White Rangers (10-0-0) are first with 20 points and the Ottawa Valley Silver Seven White (1-9-0) last with two.

Minor Midget Demons win one game in Kemptville tournament

KEMPTVILLE – The North Dundas Minor Midget "B" Demons managed just one victory competing in the 2014 Kemptville Panthers Minor Hockey Tournament.

Saturday (Nov. 8) morning, the Demons were whitewashed 3-0 by RWC Crusaders. They rebounded later the same day caging the Smiths Falls Bears 3-1. That win advanced them to semi-final play on Sunday (Nov. 9). Unfortunately, the GO Blues ended North Dundas' day eliminating them by a 4-1 count.

Cameron Reid cashed a pair of goals, including the GWG, in the Demons 3-1 win. Jack van Kessel supplied the single and drew an assist. Wade Hart also earned an assist.

Jacob Robinson cracked his team's lone goal in the 4-1 loss completing a play engineered by van Kessel and Jean-Guy Kronstal with 5:33 left in the game.

Novice House 'B' Demons overpower Rangers 7-2

CARDINAL – Wyatt Leblanc fired in four goals as the North Dundas Novice "B2" Demons knocked off the host South Grenville "B2" Rangers 7-2.

Leblanc's unassisted goal opened the scoring with 1:35 left in period one of Saturday's (Nov. 8) Upper Canada Minor Hockey League game.

Second period shots fired by Parker Holmes (Ashton Holmes at 7:320, Leblanc (Williams miller at 4:35), Ashton Holmes (unassisted at 1:28) and Leblanc (Ashton Holmes at 1:01) put the game out of reach.

Parker Holmes (Ashton Holmes at 6:43) and Leblanc (unassisted at 5:17) found the target in the final frame driving the final difference to 7-2.

The win improved North Dundas' first-place record in the East Division standings to 4-2-0. Tomorrow (Nov. 12), the Athens Aeros will provide the Demons' opposition at the Joel Steele Community Centre at 6 pm.

Minor Midget 'B' Demons' streak stopped by first-place NGS Braves

WINCHESTER – A 6-2 loss to the first-place NGS Braves (4-1-2) at the Joel Steele Community Centre put the brakes on a five-game undefeated string the North Dundas Minor Midget "B" Demons (3-2-2) had fashioned.

Prior to last week's (Thurs., Nov. 6) loss to the Braves, the Demons had compiled a 3-0-2 record in their previous five Upper Canada Minor Hockey League games.

Jack van Kessel (Edward Orendi, Wade Hart at 3:54) netted the Demons first period goal. Hart (Brayden Roberts, Calahan Bilmer at 5:15) cut his team's deficit to 4-2 in the second session. The score was tied 1-1 after a period, but NGS held a 5-2 advantage with a period to play.

Demons 3 – Rangers 3

Jacob Robinson and Calahan Bilmer provided the pass and Brayden Roberts buried the shot with 2:21 left on the clock helping the Demons earn a point in a 3-3 tie with the South Grenville Rangers in Prescott last week (Tues., Nov. 4).

The Rangers jumped into a 2-0 lead on first period tallies by Brody Ranger and Jordan Dodge forcing North Dundas to regroup and get back into the game netting two shots in the second session. Bilmer (Robinson, Wade Hart at 11:36) cut the deficit to 2-1 and Cameron Reid (Rhyce Sherrer at 5:03) tied it 2-2.

Dodge put his second goal into Aaron Turcotte's cage with 5:57 left in the final frame, but the Demons responded with the Roberts goal 2:21 before the final buzzer.

At home

Tomorrow evening (Thurs., Nov. 13) at 7:30 pm, the Demons will face off against the visiting Cornwall Colts (0-3-1).

LIQUIDATION SALE
RIDEAU AUCTIONS INC.
2250 County Road 31, Winchester
OPEN EVERY
THURSDAY 9 AM-8 PM
FRIDAY 9 AM-5 PM
SATURDAY 9 AM-5 PM
SUPER DISCOUNTS
MONTHLY SPECIALS
NEW PRODUCTS ARRIVING WEEKLY!
Terms: Cash; Interac; Mastercard; Visa
Like us on Facebook
www.rideauauctions.com 613-774-2735

Cub Cadet cubcadet.ca
STRONG. POWERFUL. EFFICIENT.
3-STAGE TECHNOLOGY
1 The outer augers collect snow, pulling it towards the centre.
2 The centre accelerator pushes the snow towards the impeller.
3 The impeller propels the snow through the chute.
0% FINANCING AVAILABLE OAC*
3 YEAR WARRANTY
5 YEAR WARRANTY ON THE GEARBOX
• Heated grips
• Trigger-controlled power steering
• Electric start
• X-Trac® tires
• In-dash headlight
• Cool Blue™ reversible poly skid shoes
*See us for details.
A REVOLUTIONARY ADVANCE IN SNOW THROWER TECHNOLOGY:
3X THREE-STAGE POWER
NEW 3X TECHNOLOGY
HEAVY-DUTY HD DEALER EXCLUSIVE
PURCHASE A 2X OR 3X SNOWTHROWER & RECEIVE A FREE GARAGE STORAGE MAT*
B&B SMALL ENGINES
SALES & SERVICE
REPAIRS TO ALL MAKES AND MODELS OF TRACTORS
www.bandbsmallengines.com
bandb@xplornet.ca
Carl Berends / Sue Blaine
10510 Loughlin Ridge Road
(North of Hallville) Mountain
613-258-8913
Fax 613-258-2638 Cell: 613-277-2823

Allied
ASSOCIATES LLP
CHARTERED ACCOUNTANTS
Accounting & Advisory Services
• Farms • Businesses • Corporations

Chris Hart, CMA
Area Manager
Winchester
We offer in-home one-on-one professional accounting services
MORE SERVICE, MORE VALUE
Call today! 613-868-4967
chart@alliedtax.ca
www.alliedgroup.ca 1-800-661-1956

GRAPHIC DESIGN SERVICES
IDENTITIES & LOGOS
BUSINESS CARDS
ADVERTISING DESIGN
WEBSITE DESIGN
PACKAGING DESIGN
EVENT STATIONERY
CHRIS VAN BRIDGER
CREATIVE FORCE
613.774.4926
vanbridgerdesign.com

Collins Barrow
Chartered Accountants
Collins Barrow offers a full range of services in the areas of:
• Farm tax returns • Financial statement preparation
• Personal and corporate tax returns and planning
• Bookkeeping services • Estate planning • Computer installation and training
Collins Barrow WCM LLP
475 Main Street, Winchester, ON, K0C 2K0
Tel. 613-774-2854 • Toll Free 800-268-0019 • www.collinsbarrow.com

PIVOTECH DOORS INC.
BUY DIRECT SAVE $$$
• Overhead Doors • Electrical Garage Door Openers
• Automatic Doors • Loading Docks
• Rolling Doors • Partitions
SERVICE • SALES INSTALLATION RETAIL • INDUSTRIAL WHOLESALE • FARMERS
24-HOUR EMERGENCY SERVICE
1700 Cayer Rd., Winchester **613-774-1361**

FIREBALL
PERFORMANCE AUTOMATICS INC.
AUTOMATIC & STANDARD TRANSMISSION REPAIRS
Specializing in computerized transmissions with overdrive and front-wheel drive
RR 3, WILLIAMSBURG ONTARIO, K0C 2H0
613-535-2112

SHOP LOCAL
Let's support our businesses... Buy locally first!

Gateway Enterprises
SALES, SERVICE, INSTALLATION
Garage Doors, Rolling Steel Shutters & Dock Equipment
Shawn Backes, Technician
11693 Toye Hill Road, Williamsburg, Ont., K0C 2H0
24-Hour Emergency Service **613-913-0097**
613-774-6157 • Fax 613-774-6627

PROUDLY SERVING THE AREA FOR 20 YEARS!

AKCENT MOTOR SALES INC.
Our vehicles are NOW on display at 12076 Main Street, Winchester
For more information call 613-774-0718 or view all our vehicles at: www.akcentmotors.com

Insurance
Estate Planning
Retirement
Investments
Small Business
Corporate
Employee Benefits
O'FARRELL Financial Services Inc.
KEMPTVILLE BROCKVILLE WINCHESTER
Providing financial and estate planning services so you can live the life you want today and secure the legacy you want for tomorrow.
510 St. Lawrence Street, Winchester
613-774-2456 www.ofarrellfinancial.com
2.28% 1 Year | 2.49% 3 Years | 2.75% 5 Years | 1.70% Cashable GIC
Rates as of 11/11/14. Rates are subject to change. Minimum amounts may apply.
"Offering enhanced solutions for your financial planning needs."

CLASSIFIEDS

613-774-2525 ~ fax: 613-774-3967 ~ email: advert@winchesterpress.on.ca

Notice

WINCHESTER PRESS OFFICE HOURS
Monday - Thursday 9 am-5 pm
Friday 9 am-4 pm
Effective September 5, 2014
Closed for lunch 12:30-1:30 pm
Closed Saturday and Sunday
24stf

Services

ALCOHOLICS ANONYMOUS
Help Line 613-237-6000. Meeting location info: www.ottawaaa.org
34tfc

VICTOR BROOKS & SON INC.
Tree services. Take downs, trimming, planting, stump removal, bucket truck, chipper rental. Free estimates. 613-535-2322.
45tfc

Help Wanted

HELP WANTED – Janitorial person required. Royal Canadian Legion Branch 434, Chesterville has an opening for a person to carry out housekeeping duties at our facility. Resumes are being accepted at the Branch where you can also pick up a copy of the job description.
35-36c

HELP WANTED – Carefor/Nor-Dun Centre is looking for volunteers for the kitchen and reception desk. If you are interested, please call Caroline at 613-774-6109.
36c

HELP WANTED – Carefor/Nor-Dun Centre is urgently looking for volunteers for Meals on Wheels and Transportation Drivers. For more information call 613-774-6109.
36-37c

Work Wanted

STL HOME IMPROVEMENT – All renovations, large or small, we do them all. 30 years experience. Free quotes. Steve 613-864-1953.
35-41c

For Rent

ROADABLE STORAGE TRAILERS
Dry and watertight. By the week or month. Delivery charges extra. Call Ed Duncan 613-989-2838.
19tfc

Accommodation

FOR RENT – 1-bedroom apartment in South Mountain. Fireplace, hardwood floors. $600 monthly, heat included. No pets. Call 613-989-2103, 613-798-3257.
29tfc

FOR RENT – Yorkview Apartments, 2-bedroom in quiet, clean, secure building. No pets. $800 per month. Available immediately. Phone 613-614-5100.
31tfc

FOR RENT – Life is good at the Rosewood! Economical monthly costs in a 1-bedroom home to call your own. On-site mail, laundry, parking, and a short walk to all amenities. On first level and includes fridge, stove, A/C, and great neighbours. Clean and quiet non-smoking building. Ready December 1 for $695 per month plus utilities. 613-880-1880.
33tfc

FOR RENT – Victoria Apartments, Winchester, large 2-bedroom, south facing balcony, second floor in secure senior oriented building. Fridge, stove, water, sewer, parking included. No pets. No smoking. Available immediately. 613-543-2184.
35tfc

FOR RENT – 77 Tabitha St., Chesterville. New 2 storey home in Thompson subdivision. 3+1 bedrooms, 1.5 bathrooms, finished basement. Over 2000 square feet of living space, main floor laundry, porch, deck, garage. $1,350 plus utilities, non-smokers, no pets, references and credit check required. 613-774-2465. 36

Accommodation

HOUSE FOR RENT – 3-bedroom, Chesterville. $1,150 plus utilities. Includes washer, dryer, fridge, stove, dishwasher and garage. Available Dec. 15. Call 613-858-4067.
36tfc

FOR RENT – Fully furnished, 1-bedroom tourist house. Ideal for term job placements in area. Short term to mid-term stays, weekly/monthly. Corporate rates available. 613-535-2463.
36c

FOR RENT – Main Street Apartments, Winchester. 2-bedroom townhouse includes washer, dryer, fridge and stove. Available Dec. 1. $895 plus utilities. Contact Dave at 613-282-7798 or dfm@peeltaylor.com
36-37

FOR RENT – Winchester, 2-bedroom apartment, stove, fridge, private parking. Available December. $750 utilities included. 613-448-2436.
36

For Sale

Photographs appearing in the Winchester Press are available in colour. They must be prepaid when ordered and can be paid for by VISA or MasterCard. Order at the Winchester Press office, 545 St. Lawrence Street, Winchester, or phone 613-774-2524.
7stf

APPLES
Many varieties, cider, apple products, gift shop. Smyth's Apple Orchard www.smythsapples.com. Check us out on Facebook, 613-652-2477. Open daily 9 am-5 pm.
33tfc

BUSY BEE Beekeeping Supplies
Beeswax, candles, bee pollen, honey www.busybeebeekeepingsupplies.com 613-275-1112 open Tues.-Fri. from 9 am-5 pm; Sat. 9 am-4 pm, 20 County Road 1, Toledo.
27-36

DEER APPLES
Best Price. Straight Shooter Discounts also available. Call Bill at Barkley's Apple Orchard. 613-859-7059, email: billb.otr@gmail.com.
31-38c

WANT TO RECEIVE YOUR LOCAL TELEVISION CHANNELS FREE and in high definition? We sell and install antennas, towers, rotors, boosters and televisions. Neil's Radio and TV 613-652-4024.
36-43c

FOR SALE – Lion fruit cakes and cookies, etc, available at Thrift Store, Town Vintner, Guy Fuels or any Lion's member. John Cinnamon 613-774-2486.
36-39c

Automotive

VEHICLE FOR SALE – Credit problem! In-house finance is easy, just apply online and become pre-approved. For clean low mileage vehicles. www.car-o-line.com or call Car-o-line Autos at 1-877-820-5598 or 613-448-2488.
9tfc

FOR SALE – Winter tires, Snowtrakker Radial ST/2, P195/70/R14 with rims on. Fits Cavalier type car. Approximately 20,000 km over 2 winters, in good condition. $500 or best offer. 613-448-1123.
35-36

Farm

FOR SALE – 50' long Westfield grain auger, 8", $1,250; Vogel 20' weed wicker on wheels, $800; mobile refuelling tank, 430 litre, $300. 613-445-5507.
35-36

69 ACRES FARM LAND FOR SALE – Concession 10-11, PT Lts 10, 11, Crysler, North Stormont. Approximately 46 acres crop land, 23 acres bush. Open for bids. Call Jonathan 613-850-5302 or 613-987-5302.
35-37

Farm

WANTED TO BUY – Standing hardwood. 613-535-2930.
35-36

FOR SALE – De Dell seed corn. Year after year of proven results by farmers. Non GMO Watch it grow. John Cinnamon 613-774-2486.
36-43c

FOR SALE – 45+ acres farm land, Morewood area. 613-448-3576.
36

Household

FOR SALE – Maytag washer and dryer, good condition; electric stove; entertainment unit. $400 for all or best offer. 613-445-2049.
35-36c

Pets and Livestock

FREE – Kitten, 5-months old, orange and white, affectionate, male. Has all shots. Litter trained. Strictly indoor cat. Free to a good home. Call 613-293-8640 or 613-774-5156.
36

In Memoriam

LUST-BERNARD – In memory of a dear friend, Eileen, who passed away two years ago on November 9, 2012.
We miss your words of wisdom,
And your gentle caring way.
We miss your laughs and hugs
And kindness you gave to us each day.
We see you in the morning's early rays of sun,
And in the evening's most beautiful sunset.
You were such a beautiful woman,
We are so thankful we met.
– Love Ian, Tracy, Bruce, Cassidy and Felicity
36

HELENE EDNA CRUMP-FAULKNER
December 11, 1926
– November 24, 2004
Though her smile is gone forever
And her hand we cannot touch.
We still have so many memories
Of the one we loved so much.
If flowers grow in Heaven Lord,
Then pick a bunch for us.
Then place them in our Mother's arms
And tell her they're from us.
Tell her that we love and miss her
And when she turns to smile,
Place a kiss upon her cheek
And hold her for a while.
10 years have gone by and our memories are still like yesterday.
– We love you Mom.
– Elaine, Angus, Heather and Betty Ann
36

HOLMES – In loving memory of a dear husband, father and grandfather, Arnold, who departed this life on November 14, 2013.
God knew that he was suffering
That the hills were hard to climb
So He closed Arn's weary eyelids
And whispered, "Peace be thine".
– Love, Vivian, Children and Grandchildren
36

In Memoriam

LINTON – In loving memory of our dear mother, Audrey, who passed away November 10, 2012.
Thinking of you today
Missing you every day.
– Love your family
36

FULTON – In loving memory of our dear friend, Blanche, who passed away November 10, 2013.
We thought of you today
But that is nothing new.
We thought about you yesterday
And days before that too.
We think of you in silence
We often speak your name.
Your memory is our keepsake
With with we'll never part.
A special person, a special face
Who will always remain in our heart.
– Miss you dearly
– Lisa and Rob
36

Coming Events

WINCHESTER LIONS CLUB
515 Albert St., 613-774-2630
BINGO - Monday Nights
HALL RENTALS - 613-774-0724
THRIFT STORE - 613-774-1736
Monday - Friday 9 am-3 pm; Saturday 9 am-12 noon
48tfc

YE OLDE BARGAIN SHOPPE
Open Wed. from 10 am-3 pm and Thurs. from 10 am-3 pm and 6-8 pm. A great place to shop for good used items and clothing. Unbelievable prices. St. Andrew's Presbyterian Church basement, 34 Mill Street, Chesterville. Donations greatly appreciated.
36tfc

ADULT RECREATIONAL FLOOR HOCKEY
Thursday nights, 8-10 pm, NDDHS gym. Co-ed. Ages 16+. Contact Aaron 613-774-6834.
28-41c

GIANT BOOK SALE
Sat., Nov. 15 and Sun., Nov. 16 at Winchester Curling Club, 11 am-3 pm, both days. Fresh inventory, your favourite authors! Adult books, $2 or 11 for $20. Children's books, 11 for $5. Don't miss this great sale!
35-36c

LIVE THEATRE
"The Children's Hour"
Join Dundas County Players for "The Children's Hour" by Lillian Hellman, a drama about how a simple lie can destroy lives. Presented on Nov. 21, 22, 23, 28, 29 and 30 at the Winchester Old Town Hall. For information and tickets: 613-297-0097 or dcplayers.ca (or in person at Agora in Winchester).
35-36c

CANADIAN CLUB OF MORRISBURG AND DISTRICT
Wed., Nov. 19, 7 pm, Morrisburg Legion. Guest Speaker: Graham Richardson, "What Makes the News". Food Bank Day. Please bring your contribution. Call Clara 613-774-2407 or Doug 613-543-2922 for tickets or information. Everyone welcome.
36-37c

Winchester Press Classified Advertising Rates

All Classified Advertising Payable In Advance

30 cents per word, $8.00 minimum

Classifieds will be accepted by telephone but must be paid by 5 pm Monday, for publication on Wednesday

613-774-2524 Fax 774-3967

E-mail: advert@winchesterpress.on.ca

DEADLINE for Classified Ads
Monday at 4 pm

DEADLINE for Display Advertising
Friday at 4 pm

Coming Events

FALL BAZAAR
Inkerman United Church
Sat., Nov. 15, starting at 2 pm. Lots of baking to freeze for Christmas, plus pickles, jams and jellies, then enjoy tea/coffee and dessert, $5.
35-36

ANNUAL CHRISTMAS MARKET
Chesterville Farmers' Market
Sat., Nov. 22, 9 am-2 pm at the Chesterville Legion. A great way to spend a Saturday morning!
35-37c

TEA AND BAKE SALE
Sat., Nov. 15, 2-4 pm at Winchester United Church Hall. Sponsored by Unit 2. Free admission.
35-36

BAKE SALE AND TEA
South Mountain United Church
Sat., Nov. 22, 11 am-1 pm, South Mountain Agriculture Hall. Christmas Cake, pudding, mincemeat, Cookie Walk. Sandwich $3, dessert $3.
36-37

DUNDAS COUNTY 4-H AWARDS NIGHT
Sat., Nov. 22, 7:30 pm, The Gathering House in Chesterville. All are welcomed.
36-37

8th ANNUAL INGLESIDE CRAFT AND TRADE SHOW FUNDRAISER
Over 80 vendors, many of them new to us! Fri., Nov. 28, 4-8 pm, and Sat., Nov. 29, 10 am-4 pm, Rothwell Osnabruck School, 1 College Street, Ingleside. Raffles, 50/50 draw. Door Prizes. Photographer available for photos. Kitchen open for lunch and snacks. Look for Ingleside Craft and Trade Show on Facebook! See you there! FREE ADMISSION.
36-38c

OTTAWA VALLEY MALE CHOIR
Sun., Nov. 23, 2:30 pm, Iroquois United Church. Adults $10, 12 and under free. Refreshments.
36-37

SMOKED MEAT LUNCHEON
Fri., Nov. 14, 11:30 am-1:30 pm, Winchester United Church Hall. Eat in or take out. Sm M $8, Reuben $10. Info: 613-447-8167. Smoke meat on rye, coleslaw, chips, dessert.
36c

DON'T MISS
JOHN MCDERMOTT'S CHRISTMAS SHOW
Sponsored by Winchester United Church. **NEW LOCATION**: Christian Reformed Church, 12436 County Road 18, Williamsburg. Sat., Dec. 6, 7:30 pm. Tickets $35. Call 613-447-8167.
36c

VERNON CHRISTMAS CRAFT SALE
Sat., Nov. 22, Vernon Community Centre. Over 30 vendors. Free admission. Doors open 9 am and close 2 pm. Please come out and support local crafters.
36-37c

"HEALTHY LIVING - BE YOUR BEST" NIGHT
Hosted by Winchester Public School Council, Mon., Nov. 17, 6:15-8:00 pm at our school. A free evening of hands-on activities for families that include: yoga with Root2Rise Yoga, a recipe demo by Winchelsea Events, information and games with North Dundas Township and EOHU, and a Just Dance party. Healthy snacks provided. Please wear comfortable clothing and bring your water bottle. Register by Nov. 14 by emailing: winchesterps.council@gmail.com.
36c

CHRISTMAS BAZAAR
Sat., Nov. 22, 11 am-2 pm at Anglican Church, Metcalfe. Bake table, crafts, Christmas pudding, Nearly New. Come and enjoy a hot lunch, chicken pot pie, coleslaw, dessert, beverage $10.
36-37c

PRE-CHRISTMAS BAKE SALE AND TEA
Sat., Nov. 15, 10 am-1 pm, St. Mary's Parish Hall, Chesterville.
36

NDDHS LEOS BOTTLE DRIVE
North Dundas Leos are having a bottle drive Sat., Nov. 15 from 10 am-1 pm at the following locations: Chesterville, Winchester and South Mountain. For more information call Roxanne at 613-448-1825.
36c

Auction Sales

DOUBLE ANTIQUE AND COLLECTIBLE AUCTION SALE
To be held at our facility 15093 County Road 18, east of Osnabruck Centre. From Highway 401 take Ingleside Exit #770, Dickinson Dr, travel north approximately 1-1/2 km to Osnabruck Centre, turn east onto County Road 18, travel 1/2 km. Watch for Signs.
SATURDAY, NOVEMBER 22
commencing at 9:30 am
Antique Furnishings: Beautiful oak carved back hall seat; very ornate burled walnut sideboard; glazed drop front secretary; several good hard and soft wood early chest of drawers; oak curved glass china cabinet; several nice parlour tables; large breakfront china cabinet; beautiful oak pedestal dining table and 6 T-back chairs; desk and other table and chair sets; church pew; early lift-top commode signed by Wyman Bros, Yarmouth, Nova Scotia; wrought iron garden set Circa 1860 with table Circa 1900; pine carpenter box; blanket box; cedar chest; pine dough box; folding pyrographic table Circa 1900; child's pressback rocker; early highchair and more.
Collectibles: Several pieces of woodenware including large sausage trencher bowl; several railroad lanterns and signal lights; brass candlestick phone; duck decoys; several crocks and jugs including an unsigned blue decorated, James Hade from Camden, ON merchant jug, Picton Canada west batter jug, GI Lizier Picton Canada West and many more pieces of stoneware; great selection of oil lamps including 2 rare sewing lamps in jadeite color Circa 1880 featured in Thurd's lamp book, 2 peanut pattern colored finger lamps Circa 1880, many other colored and patterned lamps, hanging store lamp, beautiful signed opalescent hanging lamp, outstanding hanging parlour lamp with matching shade and font, two 4' electric figural banquet lamps with cranberry shades (outstanding), skaters lantern, hanging swag Currier & Ives lamp and more; several pieces of pottery including Slipware bowl, various pieces of Port Neuf including 4 carpet balls; a washset; large bowl and several smaller bowls; wash set by Padmore and Walker (Canadian scenery 1860), redware and more; large assortment of good glass and china including 5 Beswick horses, a Beswick dog, Beswick birds, 3 Melbaware horses, large Melbaware bison, Gobel birds, large Gobel rooster, Royal Doulton figurines, Llardo figurines, cranberry glass, Shelley, Cobalt Blue, early quilted custard glass condiment set, Jacob's ladder condiment set Circa 1880, early plate with Sir John A. Macdonald on it; collection of vaseline glass; several large pieces of high quality crystal; large collection of Coca-Cola memorabilia including trays, various pieces of advertising, toys, telephone and more; early quilts, hooked rugs, bottles and fruit jars; several pieces of cast iron including 2 implement seats, 2 hand pumps, box full of hand forged Norfolk latches (Circa 1840), various tool box covers and more; large quantity of early black and white photos; several pictures and prints; costume jewellery including Birks yellow gold ladies watch; large coin collection of both Canadian and US 50 cent and 1 dollar coins, uncirculated 1988 $20 Olympic coin and more; button collection; Whitehorse scotch advertising piece; large assortment of insulators of RR; CPR locks; 2 wooden RR signal sticks; and many many more items to surely be of interest.
Miscellaneous Items and Modern Items: Set of top of the line Genesis 100 Sherwood steel diving tanks, complete with crossover (consignor paid in excess of $2000); upright Frigidaire freezer; Weslo Cadence C42 digital treadmill, like new (consignor paid in excess of $1,500); many other articles too numerous to mention.
Owner and Auctioneer not responsible for loss or accident.
TERMS
Cash or Good Cheque
with Proper ID
PROPRIETORS
Mr. and Mrs. Gordon Snyder of Morrisburg and a 40+ year collecting couple from the South Ottawa area (name withheld at their request)
AUCTION CONDUCTED BY
Peter Ross Auction Services Ltd.
Ingleside, Ontario
613-537-8862
www.theauctionfever.com 36c

Auction Sales

SHORT NOTICE AUCTION SALE
COMPACT TRACTOR, GOLF CART, RIDING LAWN MOWER, SNOWBLOWER, LAWN AND GARDEN ITEMS, HOUSEHOLD EFFECTS, 2 SCRAP CARS AND MORE
To be held on site at Civic 8860 Victoria St., Metcalfe. From County Road 31 at Metcalfe turn east onto Victoria St. Watch for signs.
SATURDAY, NOVEMBER 15
commencing at 10 am
(Viewing 9 am)
Mitsubishi MT160 diesel compact 4WD tractor with #5QA quick attach front end loader; Club Car #14 gas powered golf cart all decked out with mag wheels, like new; Husqvarna 46", 22 hp, YTH riding lawn mower with bagger, nice condition; Husqvarna push mower; Craftsman 11 hp, 31", walk-behind snowblower, like new; Craftsman wood chipper; garden tiller; 3-pt. hitch hydraulic woodsplitter; chain saw; Stihl weed eater; 3 garden carts; 1987 Olds Cutlass Supreme, sold as is; 1997 Buick Riviera, sold as is; wheelbarrow; Craftsman pressure washer; log chains; aluminum ladder.
Household Effects: Curio cabinet; beautiful 7-piece Rattan sunroom or patio set (table, 4 chairs, 2 large armchairs); teak sideboard; Duncan Phyfe drop-leaf table; bedroom furnishings; Toshiba flatscreen TV; Panasonic flatscreen TV; La-Z-Boy chair; coffee and end tables; sofa table; several pictures and prints; assorted kitchen and dishware; linens and bedding including quilts; good assortment of hardcover books; old Saturday Evening Post magazines; handicap walker; nice assortment of glassware and crystal including 6-piece place setting of Royal Doulton dinnerware (Yorkshire Rose pattern); several cups and saucers; old mixing bowls; large assortment of quilting and sewing material and supplies; old patterns; snowshoes; many other articles too numerous to mention.
Note: Viewing 9 am morning of auction only. No Exceptions. Everything sold as is, where is and must be removed by end of auction day.
Owner and Auctioneer not responsible for loss or accident.
TERMS
Cash or Good Cheque
with Proper ID
AUCTION CONDUCTED BY
Peter Ross Auction Services Ltd.
Ingleside, Ontario
613-537-8862
www.theauctionfever.com 36c

1st Anniversary
The Captain's Sea Selections
Fresh Fish & Seafood Market


Yellow Perch, Sea Bass, Salmon, Mussels, Scallops & Arctic Char
SUSHI SCHOOL - 3rd Saturday of each month - Call to reserve!
CHRISTMAS PLATTERS
Visit us on Facebook for the soup and fish of the day!
Hours: Wed.-Fri. 10:30-8:30; Sat. & Sun. 10:30-6:30
209 SANDERS ST., KEMPTVILLE • 613-258-5959



Birth Announcement

BRANT – Laura and Tommy are tickled pink to announce the birth of their baby girl, Brynlee Colleen, born August 28, 2014, weighing 7 lb., 14 oz. at Belleville General Hospital. Neil is extremely excited to be a big brother. Brynlee is the sixth grandchild for thrilled grandparents Allan and Colleen Porteous, Winchester, and the second grandchild for Paula MacDonald and James Brant of Sydenham, Ontario. Proud great-grandmothers are Marion Porteous of Winchester and Audrey Brant of Shannonville, Ontario. Overjoyed for their sixteenth great-grandchild are Marie and Ray Robinson of Bancroft, Ontario.

METCALFE FARMERS' MARKET
Christmas Show
This Weekend!
Saturday, Nov. 15, 9 am-2 pm
Greely Legion - 8021 Mitch Owens Rd., Greely
FREE ADMISSION • FREE PARKING
Support your community and buy local!
Goodies and gifts for everyone!
Follow us on facebook
Metcalfe FARMERS MARKET
www.metcalfefm.com

For your convenience classifieds are posted on our online edition: www.winchesterpress.on.ca

ALL MATS & RUNNERS NO TAX!

CURRAN FLOORING CENTRE
18 INDUSTRIAL DR., CHESTERVILLE • 613-448-2068

BELLEFLOWER GIFTS
Home Fashion & Decor
Unique selection of giftware, home decor, jewellery & more
Hours: Tues.-Fri. 10 am-5 pm; Sat. 9 am-5 pm; Sun. 10 am-4 pm
1453 County Rd. 31 (North of Winchester), Winchester
613-774-0647 • www.belleflowergifts.com


ROYAL LEPAGE Gale Real Estate
ANTONELLA HOLMES
SALES REPRESENTATIVE
SELLING HOMES ...BOTH TOWN AND COUNTRY!
1-304 Colonnade Drive
Box 1584
Kemptville, ON K0G 1J0
Bus 613.258.1990
Direct 613.769.1516
Fax 613.258.1999
antonellaholmes@royallepage.ca
AntonellaHolmes.ca
Make your house with Holmes

MOROZUK'S FINISHING TOUCH
Justin Morozuk
Licensed Carpenter
613-880-4431
justinmorozuk@gmail.com
Renovations, flooring, mouldings, baseboards, doors, trim, decks, tile and more!

RNC financial services
For all your accounting needs
Independant Insurance Agent
Life • Health • Group • Investments
Nick Coleman
H: 613.989.1468
C: 613.880.9629
E: smlbass@hotmail.com
10330 Shaw Rd.
Mountain, ON

Wood Energy Technology Training
HARBERS
FLAME CENTRE & MASONRY INC.
Joy and Brian Harbers
• Wood • Pellet • Corn • Gas • Stoves • Fireplaces
• Chimneys - Brick, Block, Repairs & Restoration
Certified Mason – WETT Technician
4385 BIlly Lane, RR3, Williamsburg, Ont., K0C 2H0
613-535-2301 Fax 613-535-1170 www.harbers.ca

38th Annual
Morrisburg & District Arts & Crafts Association
Christmas Craft Sale
MORRISBURG LEGION HALL
Saturday, Nov. 15th – 9 a.m. - 4 p.m.
Sunday, Nov. 16th – 9 a.m. - 4 p.m.
Admission $1 or a non perishable food item for Dundas Food Bank
Door Prizes & Lunch Available

THANK YOU



Thank you for your continued confidence.

Gerry Boyce

Dr. Patrick Lau
Optometrist

Winchester Optometry
504 Main Street West
Winchester, ON, K0C 2K0

T: 613-774-1470
F: 613-774-1472



EMPLOYMENT OPPORTUNITY

TROY WILSON AUTOMOTIVE
'Putting the **Service** back in Automotive Service'

We are currently seeking a professional

Licenced Automotive Technician or 4th Year Apprentice

with experience in drivability diagnosis and repair.

Full-time with competitive wages, flexible schedule and air-conditioned shop. Must be capable of working independently with good communication skills and a complete set of tools. Dealership experience and training a definite asset. References required.

Apply by email to
service@troywilsonautomotive.com
or in person at
4349 County Road #31, Williamsburg, ON.
See Troy.

PUBLIC NOTICE

Please be advised that applications for 2015 Municipal Grants & Donations are due **Monday, December 1, 2014 by 4:30 pm**. Applications are available online at southdundas.com or at the South Dundas Municipal Centre. Please contact the South Dundas Treasury Department at 613-543-2673 for further information.

Appointments to Boards and Committees

The Municipality of South Dundas invites applications from interested individuals for appointments to various Boards and Committees for the term of Council (December 2014 – November 2018). Individuals are being sought for the following Boards and Committees:

- Fence Viewers
- Livestock Evaluators
- Court of Revision
- Committee of Adjustment
- S.D & G. Accessibility Advisory
- Pound Keeper
- Carman House Museum
- Iroquois Landing Galop Canal Marina
- Rideau St. Lawrence Utilities Director
- Morrisburg Community Waterfront Advisory/Implementation Committee
- Iroquois Community Waterfront Advisory/Implementation Committee

Applicants must be at least 18 years of age, a Canadian Citizen, and a resident of or property owner in the Municipality of South Dundas.

Members of the public who are interested in serving on one or more of the above noted Boards or Committees should apply in writing (application is available on the municipal website or by request at **mail@southdundas.com**) to the undersigned, outlining their interest by December 5, 2014.

For further information regarding the Boards and Committees roles or responsibilities, please contact the undersigned.

Brenda Brunt, CMO
Clerk
613-543-2637 ext. 4754
bbrunt@southdundas.com

IN MEMORY OF

LAWRENCE PRESTON

November 15, 2011

Dear husband, father, grandfather, father-in-law.

Constantly thinking,
Never to be the same
The tears fall quickly
Just hearing your name

The nights can be sleepless
Dreams out of reach
Crying in our pillows
To you we beseech

Silence is golden
Yet not anymore
Silence brings thoughts
We cannot ignore

We wish we could hug you
And just see your face
But now we have memories
To stand in your place

Gone but never forgotten

Love, Louise, Michael, Ann Marie, Beverley, Howard, Courtney, Lauren & Cole

---



Dundas County
HOSPICE HOEDOWN
Thank You

We would like to thank everyone who helped make this year's **Dundas County Hospice Hoedown** another great success!!

Thank you to all the people who donated to our live and silent auctions - it exceeded our expectations!!!

Special "thanks" to the volunteers behind the scenes and everyone who supported our event.

The attendance was fantastic and once again, the generosity of our community allows us to keep our Hospice available to those in need.

We hope to see you all in 2016!

ROYAL LEPAGE
GALE REAL ESTATE
Brokerage - Independently Owned and Operated
613-774-2323
www.oldford.ca

Yes! We have affordable homes!



'Butch' Oldford	Nathan Lang	Clayton Oldford
Broker	*Sales Representative*	*Broker*
DIRECT LINE	DIRECT LINE	DIRECT LINE
613-229-7795	613-795-5264	613-880-1880

THE OLDFORD TEAM • YOUR REAL ESTATE CONSULTANTS



WINCHESTER - Bigger than it looks! This extra-large, 1875 red-brick home on almost an acre sits on the edge of town and has 4 bedrooms, 3 full baths, 10' ceilings, original trim in many rooms and a private staircase from the master to the kitchen for late-night snacks! Four outbuildings for lots of storage. MLS 921031 **$248,000**



MORRISBURG - This home offers a great layout for a spacious 4-bedroom, 4-bath home with main-floor living room and family room plus a partly finished basement. Current layout has self-contained in-law suite. For the money minded, separate entries can make this a duplex/triplex! MLS 928309 **$194,900**



WINCHESTER - Three-bedroom bungalow with garage sits on the edge of town with big yard with fields and a sunset view in the back! Lovingly maintained with updated shingles, windows, oil tank and basement insulated and ready for your ideas. Great location, walking distance to town on a 100x150 lot. MLS 922746 **$245,000**

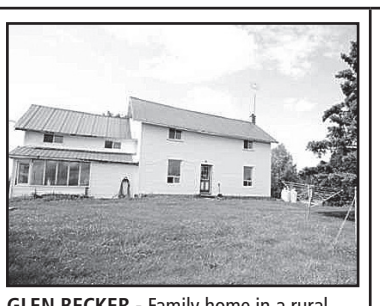

GLEN BECKER - Family home in a rural setting down a long, private driveway. Lots of room to move around in this spacious 4-bed, 2-bath home with main-floor living room and family rooms. Surrounded by farm fields, this private oasis has ~$1,000/yr. income from solar panels! MLS 922301 **$145,000**



FINCH - A country acre, cozy 3-bedroom house and a heated garage/shop! Enjoy the views over the rolling fields and the cozy wood-pellet stove in the mostly finished basement. Updates include hot water tank, shingles, heating and insulating garage, and pellet stove, all since 2007! Come see! MLS 924043 **$174,900**



WILLIAMSBURG - This home has 3 bedrooms and 2 baths plus a finished lower level with a bright guest room/office and large rec room. The home is heated by a propane furnace ('07) and there is central air. The home sits high up and dry and has a few nice- sized trees on the property. MLS 924518 **$207,500**



WINCHESTER - Three-bedroom home with garage and a large deck overlooking a deep yard and many reno's since 2005 including siding and windows, shingles, bathroom, and finished basement with family room and 2 dens. Well and septic system with water, sewer and natural gas at the road for the future. MLS 933599 **$204,900**



CHESTERVILLE - What a buy! Here is a super clean and tidy 3+1-bedroom 2-bath home featuring a huge rec/family room and an oak kitchen with updated laminate flooring. Enjoy a beautiful park-like setting in the back yard. A wonderful home for anyone and a must see! MLS 933095 **$239,900**



WINCHESTER - Bright, clean and tidy with 3+1 bedrooms, 3 baths including 3-piece en suite, big basement rec room with cozy woodstove, 2010 kitchen, dining room and finished garage with basement access. Enjoy pool and views over the fields with no rear neighbours! MLS 933748 **$274,900**



CHESTERVILLE - This surprisingly large 3-bedroom, 2-bathroom home sits proud on an extra-large, fully fenced village lot with 2004 nat-gas furnace and 2012 central air. High ceilings and antique banister and trims mix with modern kitchen, bathrooms and great style to make this a buy! MLS 925485 **$235,000**

Tender No. ADM 14-22

Janitorial Services at the South Dundas Municipal Centre

Sealed tenders, clearly marked as to contents, will be received until 12:00 Noon, Wednesday, December 10th, 2014 at the Municipal Offices, 34 Ottawa Street, Morrisburg for janitorial services for the South Dundas Municipal Centre.

Tenders must be submitted on forms provided.

Further information and forms available at the Municipal Office.

The Municipality reserves the right to accept or reject any or all tenders. Lowest or any tender not necessarily accepted.

Debt Problems? Avoid Bankruptcy!

- Proposals to creditors to avoid bankruptcy - Budget and credit counseling - Bankruptcy services

For a confidential assessment of your personal financial condition, or that of your company, please contact:

Gail Dagg - Senior Administrator, Credit Counsellor
David Brown, CA - Trustee in Bankruptcy, Credit Counsellor

Collins Barrow Brown Inc.
Trustee in Bankruptcy

FREE CONSULTATION

475 MAIN ST., WINCHESTER and
301 MOODIE DR., NEPEAN (HEAD OFFICE)
613-820-2200 www.collinsbarrowbrown.com

storm internet

Now faster than ever!

NEW

***Ultimate* DSL packages provide the speed & throughput you need.**

Ultimate 25	Ultimate 50
25Mbps Download	50Mbps Download
10Mbps Upload	10Mbps Upload
300GB Throughput	300GB Throughput
$55/month*	$65/month*

Unlimited Throughput DSL starting at $37/month*

High-Speed Wireless starting at $50/month*

Contact Storm today and *rediscover customer service!*

2808 County Road 7
Chesterville, ON,
K0C 1H0
613-567-6585

www.storm.ca
support@storm.ca
@Storm.ISP
/StormISP

1-866-25-STORM

*Taxes & other fees apply



LOGTENS TREE SERVICE LTD.

- Efficient removal of large, difficult and dangerous trees • Stump grinding
- Brush chipping • Cabling and bracing
- Pruning • Deadwooding • Lot clearing

AFFORDABLE PRICES
FULLY INSURED • FREE ESTIMATES

EMERGENCY WORK

Jeremy Logtens
613-984-0743

MYERS Kemptville CHEVROLET • BUICK • GMC

Dean McIntosh
Sales Representative



Myers Kemptville Chev Buick GMC
613-258-3403
613-797-4282
dmcintosh@myers.ca
104 Elvira St. E., Kemptville
www.myers.ca



BAKER SNOW REMOVAL

RESIDENTIAL & COMMERCIAL



Never shovel snow again

FREE ESTIMATES

Call Keith or Zac

613-223-6620

ANDRE MENARD & SONS

GRAIN ELEVATORS
LICENSED ELEVATOR & GRAIN DEALER

ELEVATOR SERVICE FOR CORN & SOYBEAN PURCHASING & STORAGE
OFFERING BASIC, FORWARD CONTRACTS

TRANSPORTATION AVAILABLE
For more information call:
Elevator 613-774-4246
Home 613-774-3305 Cell. 613-229-2142
Elevator situated at 12650 Ormond Rd., Winchester (MARIONVILLE)

TROY WILSON AUTOMOTIVE

'Putting the **Service** back in Automotive Service'

PICK UP AND DROP OFF SERVICE and LOANER CARS AVAILABLE

• Oil Changes • Tune-ups • Brakes • Computer Diagnostics
• Electrical Repairs • Tire Sales & Repairs

SMART CAR SERVICE AVAILABLE HERE

Now operating independently at **LMS Motor Sales**
4349 County Rd. 31, Williamsburg
service@troywilsonautomotive.com
613-558-4742

EMPLOYMENT OPPORTUNITY

A.L. BLAIR CONSTRUCTION LTD.

TRP READY MIX LTD.

are currently recruiting for the position of:

LICENSED TRUCK & COACH MECHANIC

as well as an

APPRENTICING TRUCK MECHANIC

Candidates for the Licensed Truck & Coach Mechanic should have the following skills:

- Ability to work with little to no supervision in a time efficient manner;
- Extensive knowledge of trucks and trailers of different makes;
- Capacity to order parts in cost effective manner;
- Ability to train and delegate duties to other staff members.

The following are some of the benefits of working with A.L. Blair Construction and TRP Ready Mix:

- Competitive wages;
- Flexible hours;
- Comfortable working conditions;
- Ability to work with autonomy without being micromanaged.

Please forward resume to
Fax 613-538-2786
or email: **jonblair@alblairconstruction.com**

Network CLASSIFIEDS

ADVERTISE ACROSS ONTARIO OR ACROSS THE COUNTRY!
For more information contact your local newspaper.

MORTGAGES

$$$ 1st, 2nd, 3rd MORTGAGES - Debt Consolidation, Refinancing, Renovations, Tax Arrears, no CMHC fees. $50K you pay $208.33/month (OAC). No income, bad credit, power of sale stopped!! BETTER OPTION MORTGAGES, CALL TODAY Toll-Free 1-800-282-1169, www.mortgageontario.com (LIC# 10969).

AS SEEN ON TV - Need a MORTGAGE, Home Equity Loan, Better Rate? Bad Credit, Self-Employed, Bankrupt? Been turned down? Facing Foreclosure, Power of Sale? CALL US NOW TOLL-FREE 1-877-733-4424 and speak to a licensed mortgage agent. MMAmortgages.com specializes in residential, commercial, rural, agriculture, farms, & land mortgages. Visit: www.MMAmortgages.com (Lic#12126).

1st & 2nd MORTGAGES from 2.45% VRM and 2.99% FIXED. All Credit Types Considered. Let us help you SAVE thousands on the right mortgage! Purchasing, Refinancing, Debt Consolidation, Home Renovations...CALL 1-800-225-1777, www.homeguardfunding.ca (LIC #10409).

FINANCIAL SERVICES

FREE
Consultation
$$ MONEY $$

- 1ST, 2ND & 3RD MORTGAGES FOR ANY PURPOSE
- DEBT CONSOLIDATION
- BAD CREDIT
- TAX OR MORTGAGE ARREARS
- DECREASE PAYMENTS UP TO 75%
- SELF-EMPLOYED
- NO PROOF OF INCOME

Ontario-Wide Financial
1-888-307-7799
www.ontario-widefinancial.com

(Licence #12456)

STEEL BUILDINGS

STEEL BUILDINGS/METAL BUILDINGS 60% OFF! 20x28, 30x40, 40x62, 45x90, 50x120, 60x150, 80x100 sell for balance owed! Call 1-800-457-2206 www.crownsteelbuildings.ca

VACATION/TRAVEL

ADVENTURE CANADA

NEWFOUNDLAND CHARM MEETS LABRADOR SPLENDOUR!

Experience ancient geology at Gros Morne, lose yourself in the Torngat mountains and spot whales, polar bears, and seals from our beautiful ship.

Quote Ontario Newspapers
AND SAVE $500!

www.adventurecanada.com

TOLL-FREE:

1-800 363-7566

14 Front St. S. Mississauga
(TICO # 04001400)

DRIVERS WANTED

LAIDLAW CARRIERS VAN DIVISION requires experienced AZ licensed drivers to run the U.S. Premium mileage rate. Home weekly. New equipment. Also hiring Owner Operators. 1-800-263-8267

FOR SALE

Acanac-Inc.

#1 HIGH SPEED INTERNET
$32.95/Month

Absolutely no ports are blocked
Unlimited Downloading
Up to 11Mbps Download & 800Kbps Upload

ORDER TODAY AT:

www.acanac.ca
or

CALL TOLL-FREE:
1-866-281-3538

SAWMILLS from only $4,397 - MAKE MONEY & SAVE MONEY with your own bandmill - Cut lumber any dimension. In stock ready to ship. FREE Info & DVD: www.NorwoodSawmills.com/400OT 1-800-566-6899 Ext:400OT.

PERSONALS

DATING SERVICE. Long-term/short-term relationships, free to try! 1-877-297-9883. Talk with single ladies. Call #7878 or 1-888-534-6984. Talk now! 1-866-311-9640 or #5015. Meet local single ladies. 1-877-804-5381. (18+)

EMPLOYMENT OPPS.

MEDICAL TRANSCRIPTION is an in-demand career in Canada! Employers have work-at-home positions available. Get the online training you need from an employer-trusted program. Visit: CareerStep.ca/MT or 1-888-528-0809 to start training for your work-at-home career today!

ADVERTISING

REACH MILLIONS OF CUSTOMERS IN ONTARIO WITH ONE EASY CALL! Your Classified Ad or Display Ad would appear in weekly newspapers each week across Ontario in urban, suburban and rural areas. For more information Call Today Toll-Free 1-800-387-7982, Email: l.shepherd@ocna.org or visit: www.OntarioClassifiedAds.com.

ANNOUNCEMENTS

BUILDING COMMUNITY - ONE STAR AT A TIME. Recognize a six to 17 year old with the prestigious 2014 Ontario Junior Citizen of the Year Award nomination by Nov. 30. www.ocna.org/juniorcitizen or call 905-639-8720 ext. 221.

Connect with Ontarians – extend your business reach! www.networkclassified.org



Pictured above, during the first round of play are Martina Dewit (left), Cecil McDermott, Bill Sanderson, and Connie Keeler at table two, and below, Julie Padbury (left), Helen McDonald, Louise Crites, and Isabelle Campbell at table four. In the end, Dewit and Sanderson's team tied with Padbury and Crites' team for first place.



What's trump?

Following the success of their inaugural euchre tournament in the spring, the Winchester Hospital Heelers fundraising team hosted a second card-playing event at the village's Lions Hall Sat., Nov. 8, bringing in roughly $400. This is to be added to the group's annual donation to the Winchester District Memorial Hospital Foundation, to which they have committed to raise $500,000 to offset the cost of a digital mammography machine at the local medical facility. To date, the group has brought in more than $482,000, leaving just $17,571.35 to be funded in the effort to realize the goal. With 32 participants, there were eight teams vying for the title of euchre champions.

Press Photos – Casselman

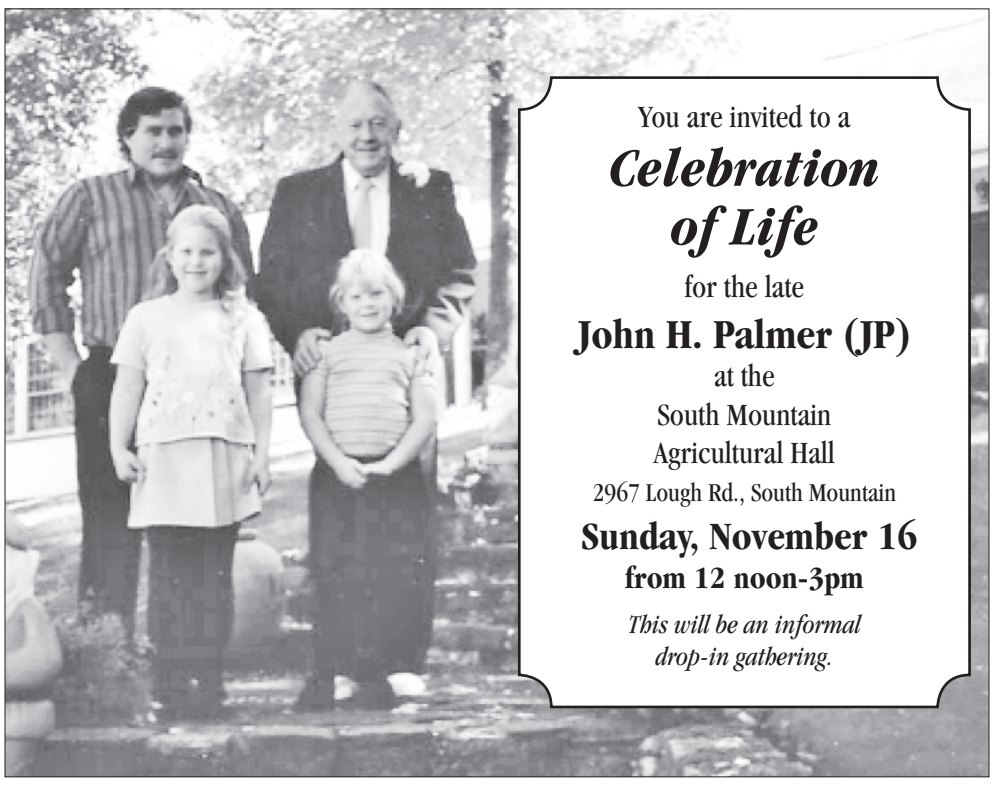

You are invited to a

Celebration of Life

for the late

John H. Palmer (JP)

at the
South Mountain
Agricultural Hall
2967 Lough Rd., South Mountain

Sunday, November 16
from 12 noon-3pm

This will be an informal drop-in gathering.

Saint Elizabeth
Well beyond health care

Saint Elizabeth provides hospice palliative care services that support both the individual facing a life-threatening illness and his or her family. Improving patient and family member quality of life and focusing on patient goals are key within our integrated care delivery teams.

Saint Elizabeth is now hiring:

Registered Nurses, Registered Practical Nurses & Personal Support Workers

for palliative care in the Ottawa, Carleton Place, Woodlawn, Pakenham, Almonte, Arnprior, Winchester, Casselman, Hawkesbury, Rockland, Pembroke, Renfrew, Deep River and Barry's Bay areas.

Apply online to join us at our recruitment event from November 19-21, 2014.

Here are many reasons why you will want to bring your talent to our team:

- You will be part of a distinguished Canadian, not-for-profit organization with a century of experience
- Flexible shifts
- Ongoing opportunities for continuing education, training and professional development
- Total Rewards program which includes group benefits, and pension plan
- Subsidized RNAO/RPNAO/PSNAO memberships

Inquire about our Sign-on Bonuses for select areas!

Please apply online to "Recruitment Event - Palliative Care" under Ottawa at: **www.saintelizabeth.com/careers**

www.saintelizabeth.com

the Counties SDG
STORMONT · DUNDAS · GLENGARRY

CALL FOR QUOTATIONS

Quotation for Road Building Equipment
Quotation for Granulars – Topsoil – Cold Mix
Quotation for Geotechnical Services

Quotations may be downloaded from **www.biddingo.com/sdgcounties** after November 6, 2014. Companies may request a specific quotation by contacting the SDG County Roads Department at the number or email below.

SDG Roads Dept.
26 Pitt Street, Suite 223
Cornwall, ON, K6J 3P2
Fax: 613-936-2913
Phone: 613-932-1515 Ext 209
Email: **kmcdonell@sdgcounties.ca**

Metcalfe GOLF • CLUB

NOTICE OF PUBLIC MEETING

Metcalfe Golf Club is hosting a public meeting to present its Annual Report on Class 9 pesticide use as required by Ontario Regulation 63/09 under the Pesticides Act. The Annual Report summarizes the use of Class 9 pesticides used at Metcalfe Golf Club in 2013.

The meeting will take place at 11:00 am on

Thursday, November 20, 2014

at the Metcalfe Golf Club
1956-8th Line Road
Metcalfe, Ontario, K0A 2P0

Presented by:
Gord Baird - Superintendent
Rob Howell - General Manager
Tom Welch - Owner
613-821-3673

Open **House**

Energy East Pipeline

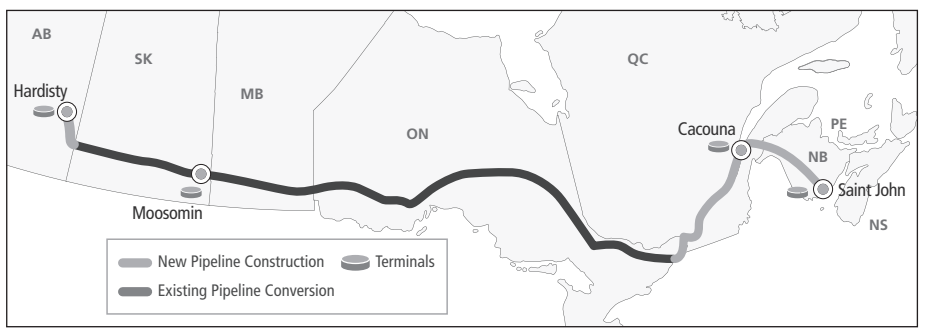

Questions? **Let's talk.**

At TransCanada, we're in the planning stages of a project to transport oil from Western to Eastern Canada. This project will generate significant economic benefits. If you have questions about Energy East, come to the open house nearest you and meet with key experts from TransCanada's Energy East team.

Tuesday, November 18
North Grenville Municipal Centre
285 County Road 44
Kemptville, Ont.
Hours: 4 – 8 p.m.

Wednesday, November 19
St. Mary's Centre
19641 County Road 19
Williamstown, Ont.
Hours: 4 – 8 p.m.

Thursday, November 20
Matilda Community Hall
4421 County Road 16
Brinston, Ont.
Hours: 4 – 8 p.m.

EnergyEastPipeline.com

TransCanada

TransCanada is a Canadian company with over 60 years of experience building pipelines and power infrastructure safely and reliably.



It's a 'belle' Christmas

Belleflower Gifts was flooded with Christmas spirit… and customers Fri., Nov. 7 and Sat., Nov. 8 during its sixth annual holiday-themed open house. The two-storey shop, north of Winchester on County Road 31, presented shoppers with the ultimate shopping experience, complete with snacks, holiday cheerfulness, and a myriad of gift ideas and decorations available for purchase. Pictured here, Margaret Aris (left) and Michelle Fluke arrived at the Winchester shop searching for tiny Cardinals for Aris' miniature white Christmas tree, and with the help of owner Heather McMahon (not pictured) they found just what they needed.

Press Photo – Casselman

Beyond the House invites you to
Deck the House
Join us for our annual Christmas unveiling!
Free Flowers (Come early)
Free Coffee and Treats
DRAW FOR: Winter Arrangement Floral Centerpiece
Stunning Decorating Ideas for the Holiday Season
CHRISTMAS CENTERPIECES
OUTDOOR WINTER ARRANGEMENTS
BOUGHS TWIGS BIRD FEEDERS POTS
BOUQUETS GIFTS PLANTERS GARDEN TOOLS
VASES SCARVES BLANKETS FRESH FLOWERS
CANDLES SEASONAL DÉCOR CHOCOLATE
Saturday
November 15th from 9-5
144 Craig Street in Russell
BEYOND the HOUSE
Garden and Floral Design Centre
beyondthehouse.ca 613-445-5214

St. Paul's ladies learn about the Great War

by Kathy Spruit

WINCHESTER – Doris Baker welcomed members of the St. Paul's Ladies Aid to its November meeting Mon., Nov. 3.

She reminded everyone to pause and remember Canadian veterans on Tues., Nov. 11, and to also remember their families. The words, "they're coming home," are precious to the families who wait for the return of their loved ones from areas of combat. Members were encouraged to rejoice when soldiers come home safely and to mourn with families and friends of those soldiers who pay the ultimate price of war.

In keeping with the 100th anniversary of the Great War, Phyllis MacMaster delivered a presentation on the First World War. She pointed out this war touched everyone's life, and in many instances changed lives and countries forever. Along with the nine million soldiers who lost their lives, there were six million civilians – innocent victims of war – who also lost their lives due to starvation, disease, or from military combat. The ladies were encouraged to remember and to ponder the sacrifices made in this war, as to forget would suggest the sacrifices were made in vain.

"O God, Our Help in Ages Past" was sung.

MacMaster then listed various First World War facts. The Great War ended Nov. 11, 1918 at the 11th hour, thereby leading to the observation of Armistice Day – later renamed Remembrance Day – in 1937, on the same day and hour.

Members were urged to support the Royal Canadian Legion's Poppy Campaign, as it provides direct assistance to veterans in financial distress and also provides medical equipment.

"In Flanders Fields" was read, and "O Canada" was sung. The response to the roll call was a thought about Remembrance Day.

As for business, a donation was made to Morewood Women's Missionary Society to support its mission projects. Also, money is to be given to the church's board of managers to help finance some of its projects. A poinsettia is to be given to the Winchester Anglican Church on the opening of its new building. Donna Wilson is to provide Christmas cards and gifts to members who reside in nursing homes or who are coping with health challenges.

The meeting concluded with the distribution of Christmas goodies brought in by the ladies and a lunch provided by Kathy Spruit.

The next meeting is set for Mon., Dec. 1 at 6 pm. The Christmas worship service is to include a potluck supper.

In Appreciation

The family of the late Kathleen Holmes wishes to express our sincere appreciation for the many acts of kindness extended to us at this difficult time.

Thank you to family, friends and neighbours for the memorial donations, food brought to our homes, phone calls, cards, visits and so many expressions of sympathy.

We appreciate the care Dr. Steele and staff provided to Kay throughout the years. Thank you to Rev. Leroy for performing the service and Mrs. Leroy for providing the music, we were so thankful that they were able to be with us; to the ladies of the Wesleyan Church for providing the delicious lunch. Also, thank you to Sean Daley and staff of the Daley Family Funeral Home for their compassion and assistance. We appreciated Sean's attempt to keep things flowing with such a large crowd.

Thanks to the staff of Dundas Manor who looked after Mom with such care. They are truly exceptional people and we cannot thank them enough. We are so lucky to have "The Manor" and staff in our community.

Special thanks to John Cinnamon, Lester Holmes and David Holmes for harvesting the soybeans in our absence. We are so grateful for your kindness and friendship.

These many acts of kindness will always be remembered.

The Holmes Family

Winchester Golden Years celebrate Halloween, seek new members

WINCHESTER – Members of the Winchester Golden Years held the club's Halloween meeting late last month at the village's Lions Hall.

President Marjorie Lougheed welcomed 43 members and two guests. Dawn Campbell played piano during the singing of "O Canada," which was followed by the "Lord's Prayer."

One minute of silence was observed for members Howard Kennedy, Zeta Goddard, and Norma Wylie, each having passed away recently.

Debra Ann McBride read the birthdays and anniversaries for October, and the members acknowledged them.

Guests Vicky Cook and Ada Wilkinson were then welcomed.

The minutes from the previous meeting were read, as was the treasurer's report, and other committees were heard from. Old and new business was then dealt with.

Lougheed then showed those in attendance flyers that are to be placed throughout the community in the hopes of attracting new club members.

As well, two new directors, Freida Armstrong and Donna Wilson, are to be installed for next year.

Rev. Melanie Tolley said "Grace" before Lyle Skuce served lunch, with the help of the kitchen committee.

John Cinnamon provided the entertainment, and for his efforts was thanked by Donella McIntosh.

The club's next euchre event, meanwhile, is scheduled for Thurs., Nov. 13.

If you're interested in joining the Winchester Golden Years, contact Roberta Giberson (613-774-4273).

DEATH NOTICE

Willem Pieter (Bill) Hoogenboom

Retired Dairy Farmer



Bill Hoogenboom of Mountain passed away peacefully at Orchard View Living Centre on Wed., Nov. 5, 2014. He was 89.

He was the beloved husband of the late Adriana (Jean), and the dear companion of Helena Newton. He was the loving Dad of Diny McNairn (Ken), Arie (Betty), and Jack (Cathy). He was the cherished Grandpa of Jennifer (Chuck), Rina (Frank), Laura (Mik), Andrew (Karine), Adriana (Joe), Marie, Louise (Mike), Connie (Aaron), Matthew (Telisha), and great-grandkids Calvin, Jacob, Silas, Adelia, Esther, Frida, Henry, Arie, Tyrion, Liam, and Mason. He was predeceased by his sister, Riet Spies.

Bill rested at Byers Funeral Home in South Mountain (613-989-3836) on Tues., Nov. 11 from 2 to 4 and 7 to 9 pm. The funeral service will be held at the South Mountain United Church on Main Street today (Wed., Nov. 12) at 11 am followed by interment at South Gower Cemetery.

By family request, donations may be made to the South Mountain United Church or the Canadian Diabetes Association.

Online condolences may be made at www.byersfuneralhomeinc.com

Church Directory

WINCHESTER BAPTIST CHURCH
Traditional Music-centred Services
Friday Evening
7:00-9:00 pm - Youth Group
Sunday
10:00 am - Adult Sunday Bible Study
11:00 am - Worship Service
Everyone Welcome
Pastors
Bud McKibbon
Mollie McKibbon
26tfc

CHRISTIAN REFORMED CHURCH
Williamsburg, Ont.
Church 613-535-2227
Office 613-535-1882
www.williamsburgcrc.org
Pastor: Rev. John Noordhof
Sunday
9:30 am - Worship Service
7:00 pm - Evening Service
Please be our guest this week
1tfc

WINCHESTER UNITED PASTORAL CHARGE
Office: 613-774-2512
www.winchesterunited.net
Rev. Christine Lowson
613-269-4255
Sunday
WINCHESTER SPRINGS
9:30 am - Worship Service
WINCHESTER
11:00 am - Worship Service, Sunday School and nursery
36c

ST. PAUL'S PRESBYTERIAN CHURCH
Winchester
Office: 613-774-3333
A warm welcome awaits everyone
Minister
Rev. Bruce Kemp
Sunday
10:00 am - Divine Worship
43tfc

COMMUNITY CHRISTIAN REFORMED CHURCH
Dixons Corners
Pastor:
Rev. Clarence Witten
613-652-2400 (Church)
Sunday
10:00 am - Morning Worship Service
7tfc

WINCHESTER WESLEYAN CHURCH
Home of the HUB!
(Friday Night Teen Drop-in)
Sunday Services
10:30 am - Worship Service and Sunday School
613-774-3137
537 Main St., Winchester
www.winchesterwesleyan.com
43tfc

HARMONY COMMUNITY CHURCH
12010 Ormond Rd. at County Rd. 31
www.harmony-church.org
Sunday, November 16
9:30 am - Adult Bible Class
10:30 am - Worship Service
7:00 pm - Movie Night at Harmony: "Heaven is for Real"
Wednesday, November 19
10:30 am - Keenagers Fellowship
36c



WINCHESTER PRESS

37th Annual S.G.D.H.S
Arts & Crafts
SHOW & SALE
PRESCOTT, ONTARIO
Saturday November15th
9:00 a.m. to 4:00 p.m.
Admission $3.00 / person ❄ Children under 12 free
❄ Free Parking at school ❄ Free Babysitting
❄ 225 Tables for your shopping pleasure ❄ Lots of door prizes
All proceeds will go to charity

Christmas Open House

Welcome the season with amazing deals on our great selection of clothing, winter jackets and home and Christmas decor

Thursday through Sunday

November 13 to 16

WE PAY THE TAX STOREWIDE

Plus YOU EARN BONUS BUCKS!!*

**See in store for details.*

Now is the perfect time to kickstart your Christmas shopping!

Enjoy refreshments, treats and draws



Like us on facebook www.facebook.com/cheztherese1967

FREE GIFT WRAPPING

MasterCard VISA Interac

MALL HOURS: Mon.-Wed. 9-5; Thurs.-Fri. 9-8; Sat. 9-5; Sun. 11-4 Open Sun. except on statutory holiday weekends

Chez Thérèse
CLOTHING & GIFTS

30 Labrosse St., Moose Creek, ON

Moose Creek Mall 613-538-2333

Look Cool, Feel Warm

VIMI SHOES: Your headquarters for the latest Sorel, Kamik and other toe-warming styles. Check out our great selection of winter boots, mitts and gloves to warm the coldest hands and feet. Ask us about cold temperature ratings up to -32C.



TEN DAYS OF SAVINGS!

Wed., Nov. 12 to Sat., Nov. 22 at 5 pm

See www.moosecreekmall.com

Save $20 on all winter boots
(Sale items excluded)







Hurry in for the best selection!

MALL HOURS: Mon.-Wed. 9-5; Thurs.-Fri. 9-8; Sat. 9-5; Sun. 11-4 Open Sun. except on statutory holiday weekends

MasterCard VISA Interac

VIMI SHOES

613-538-2475

"The Shoe Fitting Experts"

MOOSE CREEK MALL
30 Labrosse St., Moose Creek, ON