WINCHESTER PRESS

VOL. 72. No. 35. WINCHESTER, ONT., THURSDAY, JANUARY 14th, 1960 PRICE 10 CENTS.

Licences Going Slow As Usual

Although sale of 1960 licence plates and driving permits got underway on January 2nd, the number sold to date is only a fraction of the total which will be distributed from the Flora office at the corner of Church and Louise Streets, Winchester.

With a tentative deadline of March 10, the sale so far has followed the custom of previous years—SLOW! Would-be purchasers are asked to avoid a last minute rush by purchasing their plates and permits as soon as possible.

Plates this year are white with black numerals, with the first letter a "B" Issuer of licences Harry Flora points out that purchasers can speed up the proceedings by having their old permits properly filled in before coming to the office and by making certain that they have their insurance certificate. This is an absolute must again this year. Otherwise the buyer pays an extra $5.00 before he can receive his licence plates.

The local office told The Press that more people than ever are ignoring the insurance certificate this year and are being disappointed at the licence bureau when applying for their new plates. These certificates may be obtained from the agent holding insurance on the buyer's car or truck.

All licences, car, truck, trailer, doctor, are available at the Winchester office and an adequate staff is in readiness at all times. Office hours at the Winchester bureau are as follows: Monday, Tuesday, Thursday and Friday, 9 to 12 and 1 to 5; Wednesday and Saturday, nine till noon.

C. of C. Pleased With Christmas Promotion

Directors of Winchester Chamber of Commerce heard the bad and the good news at a special meeting held last Thursday night. They learned that this year's Christmas promotion had cost approximately $625.00 including the cost of the helicopter which transported Santa and the wife to Winchester.

On the other side, however, it was the unanimous feeling of all members that the money spent had been well worth it, and this was the good news. This year's Christmas project was redarded as the "best yet" by members who were especially grateful to the businessmen and to all others who pitched in and decorated their homes.

The Santa Claus visit saw almost 2,000 delicious bags of treats given away to the youngsters, with another two thousand adults getting a smile and a chuckle from the proceedings.

Businessmen donated just over $500.00 of the actual cost in straight cash donations, not to mention their promotion in individual advertising and decoration. It was also mentioned that stores during the past Christmas season were especially well stocked with a wide variety of gifts. Members also lauded the parade which they felt was the best Santa parade this or any district town had ever sponsored.

There was one fly in the ointment concerning store hours. An apparent misunderstanding in the actual store hours during the Yule season created one or two minor problems, but an all-out effort will be made next year to have store hours as convenient as possible. As it turned out, some stores were closed on January 2nd, Saturday, while others were open. It was the general opinion of the meeting that the business places should have remained open, although it had been previously decided to declare a business holiday.

TRADE FAIR

From the general opinion of the meeting it is doubtful that there will be a Trade Fair this year. This is an "off" year for Winchester Trade Fair and it seems evident that the sponsors are willing to have them once every two years. However, the final decision will be made by the business people who will be asked to signify their wishes regarding the Trade Fair this year.

The Chamber will undertake its annual membership drive within the week and it is hoped that when the canvass is completed there will be a record number belonging to the group.

TESTIMONIAL

Because Reeve John Fader will be appointed Warden of the United Counties next week, and in view of his many years in municipal service, a testimonial will be held in his honour on Wednesday evening, February 3. A limited number of tickets will go on sale this week, although Chamber of Commerce members will have priority on the tickets. Andy Ross, George Elliott and Walter MacDonald were appointed to a special committee to make arrangements for the testimonial.

Honoured

"Dick" Wright, popular employee of Ault Creamery Ltd. for the past 34 years, was honoured on his retirement Tuesday night by the management and staff at a Testimonial dinner. Mr. Wright is a well known dairyman and was head cheesemaker, superintendent and laboratory technician at the Ault plant during his long service. A full report and pictures will appear in next week's Press.

Raymond Annable New Chairman P. S. Board

Raymnd Annable was elected Chairman of Winchester Public School Board on Monday night. He succeeds J. P. Fader who resigned the position, but who will remain on the Board.

Ran Wylie was retained as secretary-treasurer of the Board. The following committees were appointed by the new chairman:

Property: Jack Fader, Ken. Summers, Dudley Craig.

Purchasing: Hugh Eadie, Burt Hodgson and Jack Fader.

Attendance Officer is Constable Les. Whittaker, and J. Eldon Davidson was re-appointed to the North Dundas District High School Board as the representative of the Public School.

As the result of a request by the teaching staff, the Board will meet a teachers' delegation on January 25th to discuss revisions in the present salary schedule.

Members of the Board are Raymond Annable, Jack Fader, Kenneth Summers, Hugh Eadie, Dudley Craig and Burt Hodgson.

South Section Only

HOSPITAL WING READY BY MARCH

Board Needs Financial Aid For Furnishings

The three-storey south wing of the Winchester District Memorial Hospital's $650,000 expansion program is expected to be ready for use the end of February or early March. This information was revealed to Board members at a meeting held at the hospital Tuesday night. The west wing section will be completed by late spring or early summer when the entire hospital will be ready for use with approximate accommodation for 90 to 100 patients.

GIVEN AUTHORITY

Hospital Administrator John Davis told Board members that the present waiting list stood at 218. Mr. Davis was also given authority to purchase equipment valued at roughly $10,000 for the new south wing, and to hire certain personnel as he deemed necessary over the next few months. He asked this blanket approval to help minimize disorder at the hospital when the new wing opens.

In his report, Mr. Davis said that Mrs. Betty Milne of Mountain had been hired to fill the new position of dietitian at the hospital. Provisional approval has been received for the budget, the Administrator said, which would raise the rate to more than $17.00 per day.

Mrs. Grace Mulloy, director of nursing, said that the average patients per day in December was 32.72, noticeably down from previous months due chiefly to the alterations in the new wing. Donations of food material other items were numerous during the month, she said.

FINANCIAL REPORT

A. C. Ross, hospital treasurer and head of the finance committee, presented a detailed statemnt of the building account up to December 31. To date, more than $260,000 has been paid out to the contractors and architects of the new wing. Revenue made up of grants, transfer from reserve account and donations total $271,051.24. This does not include several municipal grants which have arrived since December 31, including the first quarter payment of the Federal grant in the amount of $37,000.00.

Wallace Carkner, chairman of a public relations and promotion committee, said that roughly $80,000 would be needed for furnishings. "The help of all Board members will be necessary," he said. Sources of revenue have been broken into three categories: Charitable foundations, Business and private names.

Brief committee reports were also presented by Walter MacDonald, chairman of property, and Reg. Workman, management chairman.

Auxiliary Busy With Plans To Assist Hospital Project

Due to inclement weather, only 16 members representing 6 units attended the District Memorial Hospital Auxiliary meeting which was held in the Assembly Hall of the hospital last Thursday evening with the president, Mrs. Locke, in charge.

Miss Elliott presented the treasurer's report which revealed among the various membership and donation receipts, a donation of $200 from the Harmony Unit for 8 bedside lamps. The expenses for December were $98.47, leaving a balance of $1094.63. The membership at the end of December was 1124.

In the hospital report, Mrs. Mulloy, Director of Nursing, said that the average patients per day had decreased since many patients were taken to Cornwall due to construction. Christmas treats of ice cream ,turkey, chocolates, fruit and gifts for children were enjoyed by all. In a letter read by the secretary, Mrs. Mulloy expressed thanks to the members of all the Auxiliary units for the gift for the Christmas hospital staff party and for the subscription to the Reader's Digest. She also wished the units continued success and looked forward to a year of good health for everyone.

It was forecast that one section of the construction would be finished by the end of February. Mrs. Mulloy said that drapes would be needed for 22 windows and that she would appreciate assistance in their selection for the decoration scheme. Mrs. K. Carkner, Mrs. R. Ledgerwood and Mrs. Mulloy were named the committee. Mrs. Carkner, convener of the purchasing committee, was empowered to add to the committee if necessary.

An invitation to attend the Annual Charity Ball in the Royal Hotel, Cornwall, on Friday, January 22, sponsored by the Cornwall General Hospital Auxiliary at $10.00 per couple, was read.

There was a short discussion re establishing a Memorial Fund. On motion, the secretary was instructed to write the Sudbury Memorial Hospital Auxiliary asking how they established their Memorial Fund and how it operates.

The Ormond Unit announced

See "AUXILIARY" Page 4

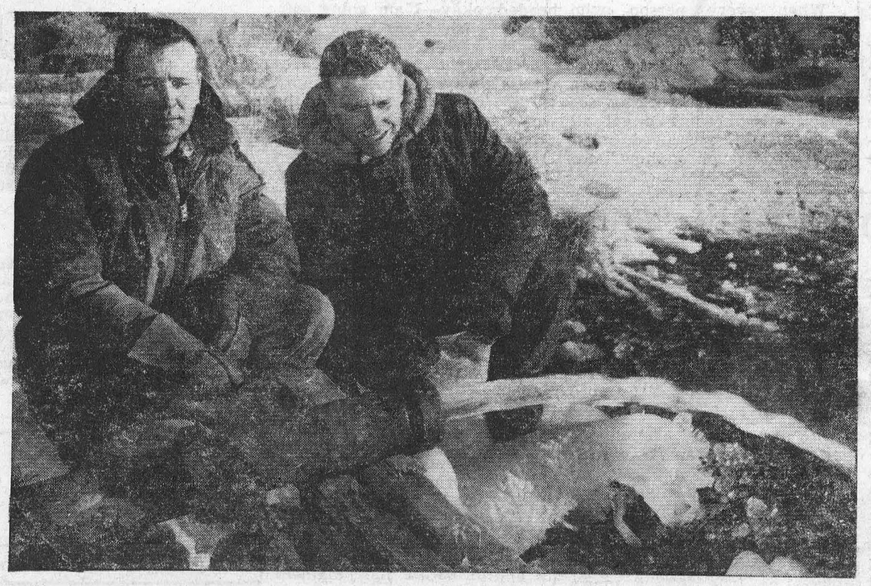

Water For Chesterville

Chesterville is well on the way to solving its water problems. With a new water system not far off, that village is experiencing many of the problems which haunted local officials a year or so ago. One of the problems is finding a well that will produce an adequate supply of good water. With four wells drilled, one more than Winchester, and two of them classified as "no good," it now seems that the village has a proven water supply, at least 150 gallons per minute, from the No. 3 well. In the above picture Ramon Casselman, well drilling contractor, of Williamsburg, watches the big well under test with Ontario Water Resources Commission Engineer Don Jeffs, right.—*Chesterville Record Photo.*

Carnival Queen Contest

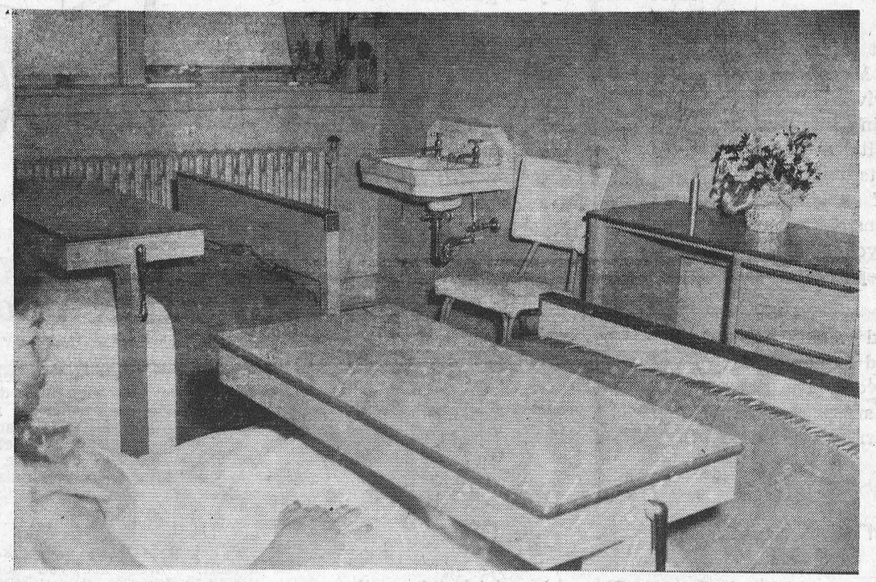



Just Getting The Facts Ma'm

Reg Workman of The Press is not playing detective here as he questions a patient in the District Memorial Hospital. As a Board Director and member of a special public relations committee, he is asking the patient her views on some of the new furniture on display at the hospital. New furniture is shown in both pictures, quite modern and durable in construction. The Hospital Board of Directors is faced with an expenditure of about $80,000 in buying furnishings and equipment for the new sections of the hospital. The Board is hopeful that all or a great part of the required amount will come from charitable foundations, business, organizations and individuals interested in making a donation to the hospital or in giving a fixed amount in memory of a loved one. A special fund has been set up and already many persons and groups have signified their intention to help furnish the new wing—*Photos by Daykin.*

To Highlight 100 Club Winter Carnival

Plans for Winchester 100 Club's Annual Winter Carnival are nearing completion. Again this year the big highlight of the program will be the Carnival Queen Contest.

With thirty young women expected to enter the contest, committee members are busy this week lining up prizes, picking judges and mapping out what should prove to be an entertaining program. The program, other than the featured Carnival Queen contest, will include the usual classes for costumes and races with good prizes going to the winners. In addition, Winchester High School will again present a Skating Drill — another feature on the program which has always drawn wide acclaim. There will be comic acts, and plans are shaping up for a Peanut, Pee Wee or Duffer hockey game —a rare treat for everyone.

All persons in costume will be admitted free of charge and following a past custom it is expected that each youngster under 12 years will receive a treat. Time permitting, there will be public skating following the Carnival program.

QUEEN CONTEST

This year's Carnival Queen contest will follow a similar pattern to last year's successful show when Marie Hoy was named the winner. Miss Hoy, by the way, will crown the new Queen this year. And the lucky 1960 winner is in for many surprises, most of them in the way of wonderful prizes of gifts and cash which will very likely run more than $100 in total worth. The two runners-up will also be awarded cash prizes this year and it is expected there will be a token gift for every Carnival Queen contestant.

The winner again will not only be crowned Carnival Queen but will carry the title of Miss Winchester to the annual Miss Eastern Ontario contest later on this winter. She will be escorted by the two runners-up in the contest.

Entry forms are expected to be out in all district schools this week — Morewood, Chesterville, Winchester, Mountain District and Metcalfe. Entrants must be at least 15 years of age. It is not necessary that an entrant be a school student, as the 100 Club committee would like to see as many young women as possible participate. Last year's winner only is not eligible to enter the contest this year. Entry forms may also be obtained from Geo. Elliott, Frank Morgan or The Winchester Press. Skating dress is preferable, but not absolutely necessary, although the contestants are asked to have skates with them ready to use.

Names of the judges will be announced later. Beauty, poise, personality will all be taken into consideration by the visiting judges. A list of prizes and their donors will be published in next week's issue of The Press.

Remanded To January 22 At Morrisburg

William Warren Durning, 24-year-old former seaway worker, speaking on behalf of himself and Frank Madison, 17, of Boston, Mass., asked for and received a remand until January 22 in an appearance on armed robbery charges before Magistrate A. K. Arthur at Morrisburg last Friday.

"I have been advised by Arthur Maloney of Toronto, who is acting on our behalf," Durning said, "to enter no plea at this time and to seek a remand. Mr. Maloney has informed me he will notify Crown Attorney R. P. Milligan at that time whether he is ready to proceed."

Remand was granted by the Prescott cadi, presiding over the session. The Toronto lawyer was unable to be present.

Durning, a native of Economy, N. S., and Madison face charges in connection with a series of abductions and robberies which began at Niagara Falls and spread into Eastern Ontario, setting off a province-wide manhunt.

They were picked up in Maine several weeks ago and brought back to Canada following extradition proceedings at Belleville.

They were brought to Cornwall and lodged in County jail to face charges of armed robbery in the Iroquois area.

Chief witnesses in the alleged crimes will be Mrs. Ethel MacLeod and Mrs. Eleanor Skelly, of Iroquois, and Mr. and Mrs. Ferguson Froats of Dundela.

The MacLeod and Froats homes were entered by two men during the province-wide chase last October. The elderly women were held at gunpoint for five hours while the farm couple were left tied to their beds by the two fleeing men.

A week-long search of barns, bushes and cornfields failed to turn up the two wanted men.

OFFICERS NAMED

Councils Sworn In At Inaugurals

WINCHESTER

Winchester Township Council members were sworn in for a two-year term at the inaugural meeting held in the township last week. Rev Willis Mack of Winchester delivered the inaugural prayer and addressed the Council briefly.

New council members taking the oath of office were: Reeve, Gerald Holmes; Deputy Reeve, Cecil McNabb; Councillors, Garfield Baker, Willis Robinson and Clark Smith.

Officers appointed for 1960 are as follows:

Road Superintendant, Lorne Bell; Assessor, E. N. Holmes; Tax Collector, W. B. Carlyle; Solicitor, Cass & Cass; Clerk-Treasurer, Glenn MacGregor; Auditors, Frazer & Otton; Relief Officer, W. B. Carlyle; Indigent Officer, Dr. H. W. Justus; Truant Officer, W. B. Carlyle; Livestock Valuer, Glenn MacGregor; Municipal Engineer, R. F. Mucklestone; Nation River Authority, Gerald Holmes; Federation of Agriculture, Garfield Baker; Township Constable, Murray Dillabough.

Poundkeepers: D. A. Dillabough, Raymond Annable, H. W. Merkley, Ken. Durant, Don Hummell, Edgar Summers, Harry Allison, Pat Chambers, Harold Windsor, Leon Belisle, Russell Froats, Adelard Cayer, Thos. Reveler, Earl Stewart, John Reoch, Murray Dillabough, Colborne Helmer, Lloyd Merkley, G. F. Johnston, Rene St. Pierre, Norman Rae, Kenneth Hillis, Wm. Marcellus, George Atchison, John McLaughlin, Mac Moffatt, Leo Coyne, Wm. Irven, W. J. Docksteader, Mike Lynch.

Fence Viewers: J. C. MacGregor, Earl Munroe, Lloyd Merkley, Archie Coulthart, Otis McMillan, Reginald McCloskey, John Barrett, Burnis Short, Donald Rae, E. B. Moore, W. S. Gunn, Russell Froats, Walter Loughridge, Dwayne Munroe, Henry Elliott.

Recommended to Winchester Village Council as members on the Suburban Planning Board were Reeve Holmes for a two-year term, Councillor Robinson for one year and Orvil Guy for three years.

Committees appointed were:

Finance: C. McNabb, G. Holmes and W. Robinson; Roads and Bridges, G. Baker, G. Holmes and C. McNabb; Property, W. Robinson, G. Holmes and C. H. Smith; Education, C. H. Smith, G. Holmes and G. Baker.

Council joined the Rural Municipalities Association and the Ontario Good Roads Association as well as the Association of Assessing Officers.

General accounts amounting to $1552.15 and roads and bridges' accounts in the amount of $2267.46 were passed for payment.

WILLIAMSBURG

Invocation services for new council members and passing of two by-laws to start the year's business were highlights of Williamsburg Township Council's initial 1960 meeting, held in Williamsburg.

Taking the oath of office were Reeve Donald Kyle, Deputy Reeve John Whittaker and Councillors Graham Hess, Harold Pemberton and Ritchie Warren.

In a brief address, Reeve Kyle welcomed members and asked for their consideration and support in the months ahead.

A by-law was passed appointing township officials for the year. These were Keith Schell, clerk-treasurer and tax collector; L. A. Whittaker, road engin-

See "COUNCILS" Page 8

THE WINCHESTER PRESS

WORKMAN BROS., Publishers.

Established in the year 1888.
Published Wednesday Afternoon. Dated Thursday.
Subscription Rates: $3.00 per year in Canada; $4.00 per year in the U. S. A., payable in Advance.

Member of the Canadian Weekly Newspaper Association and the Ontario Weekly Newspaper Association.

Guaranteed Circulation over 2275
Advertising Rates on Request.

Authorized as Second Class Mail, Post Office Department, Ottawa.

Volume Seventy-Two. Thursday, January 14th, 1960.

Our Country Correspondents

This is the time of year when we especially like to pay tribute to a loyal group of people known as "correspondents." They are the people, mostly women, who each week write news budgets for this newspaper. Their weekly budgets consist generally of Mr.and Mrs. personals, church news, farm meetings and other news happenings in their district.

From Colquhoun, east of Williamsburg, to Metcalfe, from the Morewood area to Mountain, The Press is privileged to have many of these people sending in news for publication each week. With little or no remuneration for their efforts, these women are paid, primarily, in self satisfaction in knowing that they are responsible in having the news of their respective communities reach the printed word department each week.

The Press, like all good weekly newspapers, is more than pleased to have these correspondents doing this work. The news sent in makes up an important part of this newspaper. And it is our firm intention to continue this type of news as long as The Press is published.

There are weeks, however, when it is necessary to leave out the odd news budget because of a shortage in space and time, but often because of slow mail delivery. In the event that this happens, the budget will more than likely be published the following week although everything possible will be done to publish these items each week when they are sent in.

If you have a correspondent in your area, and more than likely you have, we would ask your co-operation in helping these people get the news in as early as possible. Names are the big thing, either in personals or reports of meetings. The Press to-day is more widely read than ever, with the present circulation climbing to 2500 subscribers. One of the reasons for this wide readership, we feel, is the wide area of news published in this paper, a lot of it from country correspondents.

To these people we wish all the best in 1960—and keep the news coming.

Accidents Costly To Canadians

Each year "little" accidents which seldom make the headlines, cost Canadians more than $3,000,000, according to the All Canada Insurance Federation

Many of these accidents occur during the winter, and most could be avoided through care and attention. The Federation, which represents more than 250 Canadian fire, casualty and automobile insurance companies, makes these recommendations for winter safety around the home:

1. Keep sidewalks shovelled and clear of ice and snow at all times.

2. Check exterior stairways and entrances for loose boards, nails and other disrepair which might cause injury.

3. Clear large icicles from the eaves. They can cause serious injury when they fall.

4. Make sure that snow shovels, garden rakes, children's toys and similar items are kept clear of walks and not hidden under a deceptive layer of snow.

5. Cover accessible steam and hot water pipes which might cause burns to the unwary.

6. Keep children away from portable heaters, stoves and fireplaces.

7. Keep hot ashes in a metal container —never in cardboard or wooden boxes.

8. Don't let children play hockey or other winter games on or near the streets.

Men, This Is Leap Year!

Providing tradition holds forth, this is the one year in four when the tables are turned—it's Leap Year. With an extra day, February 29, this is the year when the girls are supposed to seek out their man, collar him and point him straight down the trail to the altar.

Does it happen this way? Do the gals really take the initiative? Are there more marriages in Leap Year than in other years? Does Marsha finally catch John? We do not know the answers for sure although we suspect that in 1960 the marriage rate will remain about normal, that boys will continue to chase girls and that girls will continue to chase boys.

Just in case, though, fellows, better keep a guardian eye this year if you want to stay single. Mind you, there's something to this marriage business too, and we offer the following enticements. If you like breakfast in bed each morning, if you like children quiet and mannerly, if you like to of fishing two or three times a year, if you like the odd poker session, if you like your steak well done, if you like women and a bottle of booze—don't get married.

On the other hand, if you like breakfast in bed (when you're sick), if you like kids of your own yelling and jumping when you're trying to rest, if you like to get away fishing (once a year if you're lucky), if you like your steak rare, medium and well done, if you love one woman and the odd snort of whiskey—get married.

Of course, we make light of the marriage institution. But it is no joke. It is the most important step in your lifetime and it must be founded on love and understanding, and a fervent desire to live by the marriage vows pronounced by the minister on that "big" day. Perhaps there are too many people in our modern day society living by their own standards and not by a higher moral code which all of us must follow if marriage during Leap Year or any other year is to succeed.

So fellows, if you do get hooked this year, get ready for the biggest adventure of your life. And if you ever do thoroughly understand the little woman, write a book without delay. You'll make a million, become famous and live miserable the rest of your life.

Too Busy To Say "Thank You"

Two of the basic fundamentals in good manners are the expressions of "thank you" and "please." Simple little words, but with a world of meaning, gratitude and politeness. According to a prominent Canadian, however, people do not say "thank you" as often as they should. The declining use of this pleasant courteous acknowledgement and, indeed, of good manners as a whole, has become disturbingly noticeable in recent years.

The Record News of Smiths Falls says "the lament is justified." There are plenty of pleople who in defence would urge that there is just not enough time in these hurried days to waste some of it even on such simple social "frills" as saying "thank you."

There is no argument here. This excuse of not enough time or too busy is the most overworked alibi in the world. It is evident every day to such an extent that even those people who are truly not busy have themselves believing that they, too, haven't got the time. You run into it especially when soliciting the help of someone in something that doesn't have personal or financial gain.

The idea of not having the time to say "thank you" is ridiculous. The Record News continues editorially:

"Our grandparents knew more about service in its true sense than we, their descendants. They called it "obliging," a lovely word rendered old fashioned because the occasions when it can be used are so rare these days.

"There are many who would blame our schools for this decline in good manners —as they do for so much else these days— but the charge carries no conviction. Society, represented by the older generation, is the custodian of manners. And there sorrowfully we must admit, is where the lack of them is noticed."



"EVERYTHINGS OK, MISTER !"

SUGAR and SPICE . . . .

(By Bill Smiley)

Bought my eleventy-seventh sweepstakes ticket the other day. I could line the walls of my study with old ones, if I had a study. They're sort of pretty, too, with that chubby dame on the front staring at you quizzically, and practically saying: "Sucker!"

* * * *

Every time I buy one, I kick myself. "Why are you doing this?" I ask me in disgust. "First of all, it's against the law. Second, you don't give a tippler's tart about helping out the Irish hospitals. Third, if you have the odd quid to throw around, why don't you give it to something worthwhile, like the establishment of a school where people could learn to smile, in twelve easy lessons, attractive partners, no experience necessary?"

* * * *

But every time I give myself a going-over like that, a still, small voice within me says: "Aw shad-dup. This time we're gonna win 'er. Seventy thousand singles of the glorious green. Can't miss. Gotta feelin'." This tiny voice is known as Human Nature or Arrant Greed, depending on whether it's your own or somebody else's.

* * * *

It's a fact, though, that every time I pay over part of the grocery money for one of those little off-pink sheets with all the fine print on them, I do have a sudden, dazzling vision of winning $70,000, or whatever it is they give you. It must be something like one of those spells in which a Holy Roller sees the vision and starts to roll.

* * * *

Trouble is, something always jars me out of my trance before I can build up the faith and really get into it. I'm sitting in the office, clutching my sweeps ticket. I don't see the snow belting down and miserable fellow-townsmen crouching their way through it, noses dripping.

* * * *

No, what I see is the white gleaming beach at Rio, as the plane dips its wing to make the circuit of Sugar Loaf mountain. Or the firm, brown, Spanish serving-wench setting up breakfast on the terrace overlooking the Mediterranean. Or the agile, frizzy-headed kid scrambling up the palm tree on Koalahuao, to fetch me a fresh coconut.

* * * *

And just about then a metallic Canadian voice clangs into my reverie with "say, I wanna pudda nadentha paper. I got some real good pigs fer sale" and I know I'm back, I haven't won the sweeps, it's snowing outside, and it's the middle of January in the true north strong and freezing.

* * * *

However, Hope springs eternal on the human beast, as the old Norse folk-song has it. I wish Faith and Charity would make it a sister act. Nothing will ever convince me that I'm not going to win the next sweepstakes. And I don't mean one of those piddling consolation prizes, either. I mean the bundle. It's got to happen soon, while I have a modicum of health and a vestige of youth left, or it's too late. Next summer, I'll be 40. After that, who cares?

* * * *

The first thing I'm not going to do with the money is buy a house. That's all those dopes can ever say who are interviewed after they win one. I've got a house, of sorts. Why waste money building a fancy new one? And have some bum, living in it fifty years from now, curse me up and down because I made such a mess of building his house.

* * * *

The second thing I'm not going to do is put it in a trust account so my kids can go to college. My kids can get through college the same way I did, by borrowing the money from one of their uncles. Nor do I plan to invest it for my old age. If I get hold of that $70,000, I'll never live to a ripe old age, I can guarantee that.

* * * *

With a bankroll like that, I'll live like a millionaire. First, I'll get credit cards, good anywhere, for everything from dinners to dancing girls. These won't cost me a nickel. Then I'll buy a whole flock of plane tickets, on the Buy Now—Pay Later plan. I'll outfit the whole family from top to toe, using my credit cards.

* * * *

Then, away we go. Trips around the world and back. Visits to all the exotic places, the lush spots, the forbidden fields. Tutor for the kids. French maid for Mom. Swedish masseuse for Dad. Their salaries would be the only expense, as everything else would go on the credit cards.

* * * *

We'd see the world in high style for about two years. At the end of that time, I figure the FBI and the Mounties would be closing in. We'd ship the kids, C.O.D., back to one of their aunts in Canada. We'd sock the remaining $50,000 into a Swiss bank, and retire to live happily on the interest, for our brief remaining span, on the golden isle of Majorca. Our only extravagance would be the occasional dispatch, to credit card companies and airlines, of cables saying: "So, sue me!"

OF MANY THINGS . . .

WHY HE WORKS

(By Ambrose Hills)

Casually I asked a man with a great deal of money why he continues to work. "Why do you keep going under such pressure," I asked, "when you could afford to jump in your car and go touring to Mexico or wherever? You've got it made . . . so why keep slugging "

We had been having coffee in a Main Street restaurant and his car was parked across the street. "Come for a ride," he said, "and I'll show you why I keep slugging."

Well, to make a long story short, we toured the better suburbs of the city, and he pointed out to me no less than ten very nice homes. In front of some there was evidence of youngsters at play; others had the second car in the driveway—all looked neat and prosperous.

In every one of these homes lived the family of an employee of one or another of my friend's various companies.

We then took a trip to the less posh area of town, and he pointed to places where men who worked for him were living. Not in poverty by any means, but in far less comfortable quarters than the others.

"When every person who works for me lives in a darn fine house in a good section of the city, I'll feel I can stop slugging," he told me. "I am sure as the devil not working for myself any more; I've got all the money I'll ever need, and I don't spend much anyhow."

"I think I believe you," I said, "but millions wouldn't. If I wrote you up in my column, at least twenty readers I know would write sarcastic letters to the editor claiming Ambrose Hills had gone soft in the head."

"You try writing me up in your column," he said, "and I'll blacken one of your brown eyes for you."

I have written him up anyhow. I believe every single word he said. If that is soft-headed, okay—I am going soft. I only wish there were more people working hard so that others might benefit, because that is always the result of hard work. There is nothing in the world to share unless it is first produced, and it takes work to increase production.

MEDITATIONS . . . . .

(By Cecil W. Tuininga)

Amos 4:12: "Prepare to meet thy God."

We live in an age of swiftly-moving events. Historians have to write faster since world events happen faster. We live faster too. Our life is rushed. Every year we seem to be going at a swifter pace. The conveniences of marvellous inventions of time and labor saving devices seem to add, rather that detract, to life's mad rush. Many sigh for the tranquil good old days of horse and buggy fame. We then did less but lived better. We at least had time to think.

The rush of modern life has made men time conscious. Time is money! is a meaningful slogan today. Every moment counts. More has to be done in less time. This seems to increase at a time when men work less hours in order to have more leisure. But the natural craving for hobbies and recreation also count in man's drive for more leisure time, which he never gets because he fills this time for leisure with a multitude of things he likes to do. The result is that we are not enjoying relaxation but rather are more tensioned.

Our present way of living is not conducive to making men wise. With the emphasis on material goods and physical enjoyment, and an outlook of life that counts time in terms of these things, life is becoming as cheap as material values. It will always be true that a man's treasures show where his heart is, and that as a man thinks so he is. When we count time in terms of material values we have cheapened life absolutely. It is with a view to this ever-present danger that Moses' prayer is so urgent; "So teach us to number our days, that we may apply our hearts unto wisdom."—Psalm 90:12.

The church confesses that Jesus is coming again! He is coming to judge this world. He came to save this world,, not to condemn it. Precisely for this reason He will judge the world. He came to save this world, not to condemn it. Precisely for this reason He will judge the world. God created this world for His own glory, and He sent His Son into this world to suffer and die for its sins in order to reclaim this world to His glory. Because of this every man will be judged, as the apostle says, "For we must all appear before the judgment seat of Christ; that every one may receive the things done in the body, according as he hath done, whether it be good or bad."

In the light of Christ's coming again to judge the world our lives must be governed. No one will escape that Judgment! Let us then be wise and "Prepare to meet our God."

The 7th Column

Winchester and district girls, 15 years and over, are reminded of the Carnival Queen contest at the Community Centre on Friday evening, January 22. All girls, whether they attend school or not, are eligible to enter. Committee in charge expects a record entry this year, with the new Queen to be crowned by the 1959 winner Marie Hoy. Winner also receives a lovely trophy plus many handsome prizes.

* * * *

Just a reminder that the new licence plates are now on sale. And unless you want to pay an extra five better make sure you have your insurance certificate along when you drop over to Flora's for the annual donation to the Department of Transport. Deadline for buying the new ones is sometime in March, but to avoid waiting and a rush why not get them now. There's no sense putting it off too long, they must be bought if you are to drive a car or truck this year.

* * * *

In this week's issue of The Press a picture appears of some of the new ward furniture at the hospital. Approximate cost to furnish a ward is $1,000, and a special fund has been set up by the Hospital Board of Directors for persons and groups interested in donating to this very worthy project. The new wing is expected to be ready for use in early summer. However, it must be furnished and the Board is hopeful that Winchester and district citizens will be generous in making the necessary furnishings possible through their donations. Further information will be published in this newspaper and may be obtained from Hospital Administrator John Davis, treasurer Andy Ross or other members of the Board.

* * * *

Christmas is gone for another year, although we hope the friendliness of this season remains. Valentine's Day is not far off. In between, shoppers with an eye to saving a dollar or ten can pick up a lot of items at greatly reduced prices. Winchester and district stores are no exception to this rule of January sales. If you're looking for a suit, a dress, a clock or a frying pan ten chances to one you'll buy it at a bargain this month—and buy it at home.

* * * *

Both in the provincial and federal houses new sessions get underway this month. Readers of The Press may keep up-to-date on what is going on at Ottawa and Toronto by reading the informative columns of Jean Casselman and Fred Cass. Both columns will start in later issues this month.

* * * *

Read in another newspaper where "1960 was a good year." Must admit that some of these weekly editors are really progressive, and with times moving so fast maybe this chap has lived through 1960 already. Anyway, we were glad to read that it was a good year.

Professional Cards

CASS & CASS
LAW OFFICES
Winchester, Phone 11.
Chesterville HIllcrest 8-2735
Bank of Nova Scotia Block.

G. WILLIAM GORRELL
Barrister, Solicitor, Notary Public
Office Phone..KIngsdale 3-2577
Residence.....KIngsdale 3-3195
MORRISBURG - Ontario

WINCHESTER L.O.L. 862
Meets regularly in the Orange Hall, Winchester, at 8 p.m. on the second Monday of each month. Visiting Brethren always welcome.
Esbon Rice, W. M.
John Barrett, Rec.-Sec'y.

S. EARL FREELAND, C.L.U.
The Manufacturers Life Insurance Company
Suite 403, Victoria Building
140 Wellington St. - OTTAWA, Ont.
Telephone: Office CE 2-3507
Res. Winchester 292.

LOUIS WEINER
All kinds of Poultry wanted at all seasons. Wool wanted. I buy all kinds of Hides.
Phone 170 - - Winchester

For Cemetery Memorials See
W. J. L. BOYD & SONS
Representing
R. M. Best Granite Co., Kingston. Architects and Craftsmen of Civic and private Memorials. Church Memorial of Bronze, Marble and Brass.
PHONE 144 - WINCHESTER

LYALL M. CROWDER
Representative For
Mutual Life of Canada
Automobile - Fire - Wind, etc.
Write, or Telephone 606 r 41
South Mountain - Ontario

SHELDON A. ROBINSON
Sales Representative for
McKEE FARM EQUIPMENT
Phone 394 or 197 - WINCHESTER

H. E. BICCUM
District Representative for North American Life Insurance Co.
A complete Insurance Service for all lines of Fire and Casualty Insurance, including Hospitalization. Also Real Estate Broker. Telephone 311, Winchester.

HENDERSON LODGE 383 A.F. & A.M., WINCHESTER
Meets in the Masonic Hall, Royal Bank Block, on second Friday of each month, at 8.00 p.m.
Visiting Brethren Welcome.
ARCHIE RICE, Wor. Master.
DR. W. A. SHERWOOD, Secretary.

LADIES' AUXILIARY
Canadian Legion, B.E.S.L.
Branch 108, Winchester
Meets Third Thursday of each month at 8.00 p.m. in the Legion Hall, Winchester. All eligible women welcome.
MRS. MARG. ALEXANDER, Pres.
MRS. LORNE PEMBERTON, Sec'y.

CANADIAN LEGION
B. E. S. L.
Branch 108, Winchester
Meets the First Monday of each month in Legion Hall, Winchester.
All War Veterans Welcome.
E. R. SUMMERS, President.
DON. CASSELMAN, Sec'y.

CO-OP AUTO INSURANCE
For information contact County agents: Byron Martin, Hallville, Phone 602r34, South Mountain; Edwin McIntosh, Williamsburg, Phone KI 3-2294, Morrisburg; W. J. Masterson, Chesterville, Phone 674, Chesterville; Lorne Mellan, Brinston, Phone 25r3, South Mountain.

HAROLD D. POAPST
District Representative for North American Life Insurance Co.
COMPLETE INSURANCE SERVICE
Automobile - Fire - Wind, etc.
Real Estate Broker
Phone 446 - Winchester

GRAHAM L. CASSELMAN
Crown Life Insurance
Group Insurance Pension Plans
Phone 346W5 Winchester

ARTHUR A. CRAWLEY & CO.
OTTAWA - MONTREAL - BROCKVILLE - TORONTO
SUDBURY - NORTH BAY SAULT STE. MARIE
Ottawa Address—132 Lyon Street. Telephone 3-7715

CORNWALL - OTTAWA - MORRISBURG
MacLEOD, COMRIE & CO.
CERTIFIED PUBLIC ACCOUNTANTS
Licensed Trustees in Bankruptcy
Tel. WE 2-3613 Cornwall
Tel. KI 3-2922 Morrisburg

Matilda Council Installs Officers

Members of Matilda Township Council took the oath of office at the inaugural meeting held in Brinston Community Hall. In attendance at the meeting were Reeve Mahlon Zeron, Deputy Reeve Wilfred Cooper, Councillors Dwight Merkley, James Milligan and John H. Wells. Ancil Locke is the clerk-treasurer of the township.

Officers appointed by by-law were: Tax collector, Ralph Ennis; Assessor, Caryl Cooper; Truant officer, Ernest Marcellus; Live Stock Valuator, Ralph Ennis; Auditors, A. A. Crawley and Company; Clerk-Treasurer, Ancil Locke.

By-laws were also passed for the borrowing of necessary monies from the Bank of Montreal for the current expenditures and for the provision of 1960 road expenditures in the amount of $55,000.

Ralph Ennis and Mac Smyth were re-appointed as Matilda Township representatives on the South Dundas High School Board for 1960, and Donald Robertson was appointed, with Reeve Mahlon Zeron to the Ontario Seaway Valley Industrial Association.

The Reeve and Clerk were authorized to sign and submit to the Ontario Department of Highways an application for statutory grants on road and bridge expenditures for 1950.

Accounts ordered paid were as follows: Relief for December, $441.86; R. P. Milligan, Crown Attorney, $74.00; Ancil Locke, salary and telephone account, $103.70; Work on roads, Voucher 1, $1515.36.

Next regular meeting of council is slated for the Brinston Community Hall on Wednesday, February 3, at one o'clock in the afternoon.



A TV Teacher

Pat MacFarlane is the teacher with the largest class in Canada: she gives lessons in schools across the country through television. The schools buy, rent or borrow sets to receive the telecasts, which are planned by the National Advisory Council on School Broadcasting. In the CBC-produced shows, Miss MacFarlane teaches Rhythm and Melody every week.

Move To End Big Dairy Profits In Butter

By a vote of almost two to one, 461 delegates to the Annual Meeting of the Ontario Whole Milk Producers League held January 7th in Toronto approved a change in the differential used in buying milk for the fluid market so that it would be in direct relation to the wholesale price of butter. This means that at the present price of butter the differential would be 6.5 cents rather than the 3.5 cents currently in use. The League was empowered to open negotiatnons with the dairies to put this change into effect.

The practical effect of this change will be to pay the producer the actual value of the butterfat in whole milk, or at present 65 cents, as against the present practice of selling this to the dairies at 35 cents a pound. It was pointed out that the 35 cent price guaranteed the dairies a tremendous profit in view of the floor price of butter at 64 cents, while the producer is receiving only a fraction of what the butterfat is worth. Also, the cheap price of this butterfat encouraged dairies to buy all the high butterfat test milk they could get, thus adding to the already embarrassing surplus of butter. This at a time when the trend is away from fat in the diet.

The change means a return to a policy that was in effect in the thirties when the differential was tied to the price of butter. When butter prices reached 40 cents in 1940 the differential was frozen at the 3.5 cent level and has remained there since, despite a recommendtation by a Royal Commission that studied the milk industry in 1947 that it be tied to the price of butterfat.

It is expected that this pricing change will help to relieve the unsettled conditions that at present exist in many Ontario milk markets.

W. H. S. NEWS

(By Pat Petersen)

After a joyous Christmas holiday, the students are now back again to their studies. With our exam marks back we have a good idea where we stand. For those who went down, they are being urged to work harder and all the best to them on future exams.

In the Student Council, John DeGroot, head boy, will act as president for the rest of the school term. Sheila Hutchison, head girl, preceded him, and we must congratulate Sheila on a job well done. Mrs. Hill will preside over the Student Council for the remainder of the school term. We must thank Mr. Prud'Homme for his wonderful guidance during the first term.

We have started our regular Thursday afternoon skating and the students appreciate this extra curricular activity.

The Winchester High School will again participate in the town's annual carnival. They will put on a colourful and entertaining performance.

YOU CAN'T BEAT THE VALUE OF

HOMELITE CHAIN SAWS!



SUPER ZIP

Extra power for the toughest cutting job... Weighs only 18 lbs.... fells trees up to 4 ft. in diameter.

Whether you want a chain saw for occasional wood cutting chores or every use, Homelite has a model just right for the purpose. Lightweight, rugged and dependable, Homelite chain saws consistently deliver quality performance at low cost. With *full power* in any cutting position, *easy starts* in any type of weather and the flush-cut handle for *ground-level cutting*, you can't beat the value of a Homelite Chain Saw. Try one... test one today!



Harvest woodlots for extra money... trim and prune trees... clear land.



Cut firewood, fence posts, building lumber faster, easier and cheaper.

AS LOW AS $156. F.O.B. FACTORY

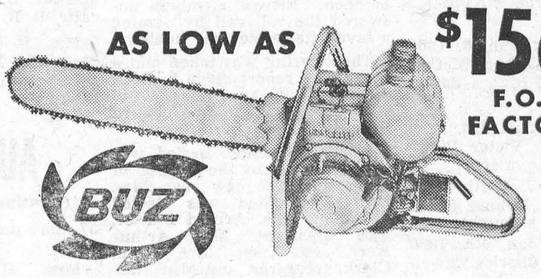

Manufactured in Canada by

TERRY MACHINERY COMPANY (ONT.) LTD.
37 Densley Ave., Toronto, Ont.

GET A FREE DEMONSTRATION FROM

A. CAMERON — Vernon, Ontario.

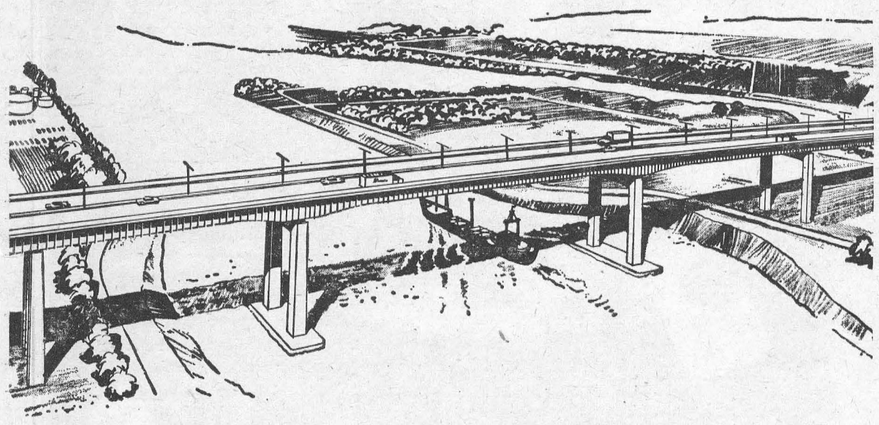

Another New Skyway

Highways Minister Fred M. Cass, Q.C., has announced the awarding of the first contracts for the new $17,000,000 high-level bridge over the Welland Canal at Homer near St. Catharines. The use of the new bridge is expected to alleviate heavy traffic conditions of this portion of the Queen Elizabeth Way. The new bridge, construction of which is to start immediately, will be a six-lane structure of deck plate girders throughout, having main spans of web box girders, with approach spans of composite plate girder design. Over-all length of the bridge will be 7,082 feet and give a clearance above the canal surface of 123 feet. Total width of the bridge will be 92 feet. Average summer weekend traffic in the area is approximately 24,000 vehicles per day with peaks up to 30,000. The present two-lane, low level bridge is now inadequate. A designer's conception of the new bridge is shown above. The Burlington Skyway, a similar type bridge, was completed last year.

All the features of a $60 mattress

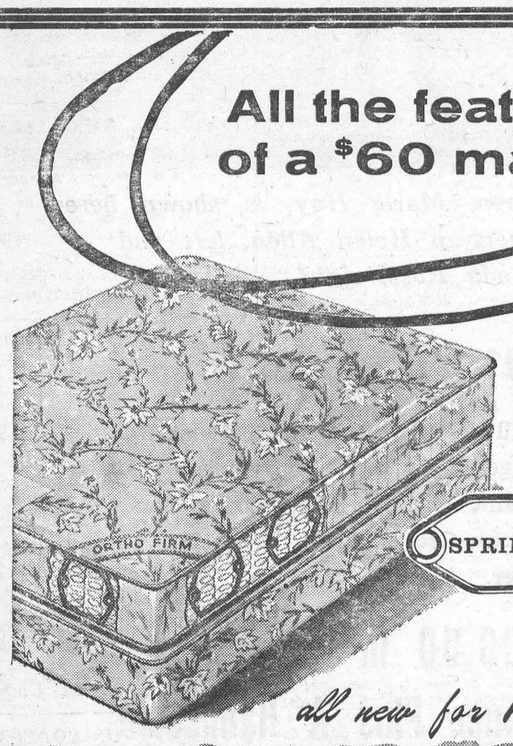

The *Beverley*

SPRINGWALL

all new for 1960

"60 SPECIAL"

Never before a mattress with so many built in custom features at such a remarkably low price.

- Amazing SPRINGWALL edge forever prevents sagging
- 252 Flex-Lock construction for unprecedented firmness
- Smooth sleeping surface assures wonderful undisturbed sleep
- Pure white layer felt—the sort found ONLY in the finest mattresses
- Upholstered in rich Decorator designed fabric
- New plastic handles for easy turning... air vents too!
- Costly "flanged edge" stitching for level comfort
- Double strength sisal pad insulation—for added support and perfect posture

Twin or full size

NOW ONLY $39.60

...matching box spring 39.60

Vice & Craig

Winchester — Phone 13

Now! A money-saving Six that acts like an Eight!

A quality product of Chrysler Engineering — Dodge Dart Seneca Club Sedan

More "go" on less gas! That's the story on Dodge Dart's super economy six with the *Economy Slant!*

Now you don't have to sacrifice power to get gas economy. Dodge engineers have developed a super economy six cylinder engine that out-classes any other six in the industry. It's an engine that gives you an extra hour's mileage bonus on every tankful of gas. This is the *economy slant* that makes Dodge Dart the best buy in the low price field for 1960. New inclined power-line design, overhead valves, high efficiency compression ratio make this the liveliest, thriftiest six in any full-size car on the road. Unique inclined block design allows semi-ram tuning of fuel induction system. Special full-flow intake manifold provides even distribution of fuel to all cylinders. Special high-efficiency cam puts the torque where it belongs—right down in the normal driving ranges. This is the first new "Six" in the low price field since 1955. There's nothing like it on the road. Drive a Dodge Dart "Six" . . . and see for yourself. There are mighty V-8's in the Dodge Dart line too!

Visit your local Dodge-De Soto dealer's today . . . *look* at Dodge Dart's new engine and you'll *see* the difference. Drive a Dodge Dart and you'll *feel* the difference.

Silence with strength! That's the story on "UNIBODY"... another Dodge Dart First!

Revolutionary, one-piece "Unibody" construction that combines body-and-frame in a single fortress of steel . . . and does away with squeaks, rattles, and rust. Drive a Dodge Dart today . . . and discover what the solid silence of "Unibody" construction can mean to you!

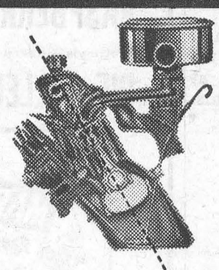

New Super Economy Six is Slanted to Squeeze Extra Miles Out of Every Gallon of Gas!

Look under the hood! Notice how this completely new six cylinder engine is slanted a full 30 degrees!

This is called the *Economy Slant*. It lets this modern engine *breathe* better, *breathe* deeper . . . to deliver V-8 "go" at six cylinder savings. And that's not all! *Every* Dodge Dart engine (and this includes the Eights) features revolutionary *Free Flight Power* Mountings! The engine is actually *spring-mounted* . . . floats freely in space to isolate engine noise and vibration. You get the *power* but not the pulsation.

'60 DODGE DART

IN 3 DASHING NEW SERIES — SENECA · PIONEER · PHOENIX

Dodge Dart, one of the *Fabulous Sixties* from Chrysler of Canada

CD-6608

MacDONALD MOTORS WINCHESTER LTD.

TELEPHONE 280 WINCHESTER ONTARIO

Especially For Women

Inkerman Couple Honoured On 45th Anniversary

As a special surprise for their parents, the family of Mr. and Mrs. Arnold Suffel of Inkerman gathered in their home last Wednesday evening to honour them on their 45th Wedding Anniversary.

Those attending were Mr. and Mrs. Clarence Metcalfe, of Arnprior; Mr. and Mrs. Robert Thompson and baby, of Ottawa; Mr. and Mrs. Gordon Ennis and family, of Winchester; Mr. and Mrs. Russell Suffel and family and Mr. and Mrs. George Suffel and family of Inkerman. Miss Marion Suffel, R.N., of Hamilton, was unable to attend.

Accompanying the gift of a bedspread and kitchen step-up stool, Mr. and Mrs. Suffel were also presented with an amusing scroll designed by their son-in-law, Clarence Metcalfe, depicting "An Order of Perseverance" in recognition of their forty-five years of wedded life together.

Following an evening of family reminiscing and fun, a dainty lunch was served.

BIRTHS

Following is the list of Births during the past week at the Winchester District Memorial Hospital:

On Wednesday, Jan. 6, 1960, to Mr. and Mrs. William Markell, Dixon's Corners, R. R. 1, a daughter.

On Wednesday, Jan. 6, 1960, to Mr. and Mrs. Albert McCooeye, Metcalfe, R R. 2, a daughter.

On Thursday, Jan. 7th, 1960, to Mr. and Mrs. Victor Patenaude, Chesterville, a son.

On Thursday, Jan. 7th, 1960, to Mr. and Mrs. Delmer Shelp, Russell, R. R. 2, a daughter.

On Saturday, Jan. 9th, 1960, to Mr. and Mrs. Charles Cassell, Morrisburg, a daughter.

On Saturday, Jan. 9th, 1960, to Mr. and Mrs. Henri LaFleche, Crysler, R. R. 2, a son.

On Monday, Jan. 11, 1960, to Mr. and Mrs. Leon McMillan, of Chesterville, a daughter.

On Tuesday, Jan. 12, 1960, to Mr. and Mrs. Edwin Duncan, of Winchester, twins, daughter and son.

Mountain Knox Guild January Meeting

The January meeting of Knox Guild, Mountain, was held Friday afternoon at the home of Mrs. Lou Patterson and Mrs. W. Clark. Mrs. Howard Madden, president, opened the meeting with a poem. A devotional period was conducted by Mrs. Roy Madden. Eleven members answered the roll call by naming a favourite wintertime hobby.

The offering was taken and a treasurer's report given by Mrs. John Clark. A balance of $290.67 was brought forward from 1959.

A short business period was held, followed by the election of officers for the new year. Mrs. Howard Madden was elected president, Mrs. Arnold Simzer, vice president; Mrs. Arthur Kerr, secretary; Mrs. John Clark, treasurer, and Mrs. Harold Graham, pianist. Mrs. Howard Madden thanked the committee and members of their support during the past year.

The meeting closed with the Mizpah Benediction. Lunch was served by Mrs. John Clark and Mrs. Howard Madden.

St. Paul's W.M.S.

Mrs. Hugh Wilson presided at the January meeting of St. Paul's Women's Missionary Society, held on Tuesday evening in the Sunday School Hall.

Mrs. C. R. Robinson was appointed Presbyterial Secretary, and Mrs. Robert Ledgerwood will fulfill the duties of W. M. S. secretary.

It was decided that the Society would be responsible in serving lunch to the C. O. S. for the next four months.

Various items were dealt with, and the offering was taken and dedicated.

The Study Book on Africa was introduced by Mrs. Ledgerwood and Mrs. W. McKercher. At the close of the meeting lunch was served by the executive committee.

PERSONAL NEWS

Dr. and Mrs. Dean McEwen and three daughters, Kathy, Janie and Nancy, of Wilmington, Delaware, spent a week's holidays with Mrs. George McEwen and Mr. Lynden McEwen, Metcalfe, R. R. 1.

Mrs. P. Nesbitt and Mrs. L. Strang, of Montreal, are visiting their cousin, Mrs. Wm. Lannin, of town.

AUXILIARY

(Continued from Page 1)

37 more members for the Auxiliary.

Mrs. Harrison MacIntosh, director of the Ormond Unit, conducted the draw on a quilt, which was won by Mrs. Audrey Pollock, Inkerman.

Press Classified Advts. bring you quick results!

News Briefs . . .

PATIENT IN CIVIC

The Press is pleased to report that J. E. "Ed" Boyd of Winchester is progressing as well as can be expected following a serious foot operation at the Ottawa Civic Hospital on Monday. Ed. is expected to be laid up for several weeks and will remain in the Civic for some time before returning to his home at Winchester. His address is Civic Hospital, Room 203, S. W. wing, Ottawa. His many friends join with The Press in wishing him well.

DIES AT OTTAWA

A native of Winchester, Miss Alice Mary Dunn died at her Ottawa home on Saturday. She was a well known Ottawa musician, and was also known for her musical talent while in Winchester. A daughter of Mr. and Mrs. Thomas H. Dunn, 181 Gilmour Street, she had been in failing health for a considerable period.

100 CLUB THIS FRIDAY

Winchester 100 Club members are reminded that the January luncheon-meeting will be held this Friday night at the Hotel Restaurant starting at 6.30 p.m. sharp. This is a half hour earlier than previous meetings and members are asked to take note. As this is the annual installation of officers, as many members as possible are asked to be present.

JUST THE PLACE FOR THAT AFTER . . .

—Curling
—Bowling
—Hockey
—Skating

Snack
FLORA'S
Lunch and Bowling Alley
Good Coffee - Tasty Lunches
Jean and Dalton Kenney
Proprietors.
PHONE 444 - WINCHESTER

LIVE BETTER ELECTRICALLY

YES We Have
DRISTAN SPRAY and TABLETS
RESDAN DANDRUFF TREATMENT
PHOSPHOPLEX NERVE TONIC
VICKS FORMULA 44 COUGH SYRUP
REXALL SUPER COLD TABLETS
NEW COLGATE SOFTA SILK CREAM
As well as all other TV Advertised Products
La Rose Pharmacy
Winchester Rexall Drug Store
G. H. LA ROSE, Phm. B.
Phone 34 - - - Winchester, Ontario
Open Evenings—Tuesday, Thursday, Friday and Saturday
FREE DELIVERY

Flowers . . .
—WEDDINGS —SOCIAL
—ANNIVERSARIES —FUNERALS
—HOSPITAL —FORMALS
And For All Other Occasions.
WE DELIVER—
Muriel's Flowers
"Lest We Forget"
Caleb Street Phone 220 Winchester, Ont.

JUST ARRIVED!
Reversible
PLAID SKIRTS
Priced from . . . . . .
$9.95 to $12.95
$14.95 to $19.95
Beautiful plaids and the colours are really outstanding. (Size 10 - 18).

The SHAG
Pullovers and Cardigans
All the new high colours of Rust, Green, Brown, and Sapphire Blue. (Sizes Small, Medium and Large).

REDUCED!
COATS
BARGAINS!
Well Yes! Half Price.
33 1/3% — 20% Discount
All sales final.

DRESSES
All Winter Wools and Flannel dresses greatly reduced. Also one group at ½ Price. Assorted materials. All sales final.

HATS
$2.00 OFF Any Hat.

15% WOOL
Snuggies & Vests
by Kayser & Harvey Woods.

Remember!
If at anytime you make a purchase, and are not perfectly satisfied, please tell us and we will do our best to satisfy you.

WATCH THIS SPACE EACH WEEK FOR SPECIALS.

JO-ANNE SHOPPE
Phone 10 - WINCHESTER

TERRIFIC!
FOOD VALUES
Shop at VICE'S and Save

Silverdale TEA BAGS 100's .69
Summer Pride CREAMED CORN 2 15-oz. Tin .25
Dunvale CHOICE PEACHES 2 20-oz. Tin .49
Aylmer RASPBERRY JAM 24 oz. Jar .43
Wethey's Cherry PIE FILLER 20-oz. Tin .29
MARGENE Finest Table Quality MARGARINE 1-lb. package 29c
Bee Hive CORN SYRUP 2-lb. Tin .29
Habitant PEA SOUP 6 28-oz. Tin $1.
Chase and Sanborn INSTANT COFFEE 6-oz. Jar .95
Modess SANITARY NAPKINS Deluxe 30 Pack .89

Lamb
SHOULDERS 6 to 8 lbs. .19
DEVON RINDLESS Side Bacon 1 - lb. .59
RUPERT BRAND Cod Fillets 5 - lb. box $1.39
MAPLE LEAF Weiners 1 - lb. cello .45
JUMBO INDIAN RIVER Grapefruit 3 for .29
FANCY DELICIOUS Apples 3 - lb. cello .49
RED and RIPE Tomatoes 1 - lb. tube .23

VICE'S Food Market Phone 12 or 24 WINCHESTER

Have You Entered?
CARNIVAL QUEEN CONTEST



1959 Carnival Queen, Marie Hoy, is shown here with the Runners-up Helen Allen, left and Linda Ross, right.

1960 Winner.....?

CONTEST OPEN TO all girls in Osgoode-North Dundas District and Williamsburg, 15 years and over. Entry forms available from schools in Metcalfe, Mountain, Chesterville, Morewood and Winchester, and from George Elliott, Frank Morgan and The Press in Winchester.

More Than $100.00 In Prizes and Cash To The Winner Plus A Handsome New Trophy.

CARNIVAL QUEEN WILL BE PICKED AT THE 100 CLUB WINTER CARNIVAL

Friday, JAN. 22
Community Centre
WINCHESTER

Strader's Hill

Mr. and Mrs. John Wells, accompanied by Mrs. Douglas Gow of Williamsburg and Mrs. Eva Strader of Smiths Falls, left on Saturday to spend some time in Florida.

Mrs. Aggie Casselman and Mahlon and Mrs. Ralph Service spent Sunday afternoon with Mr. and Mrs. Douglas Robinson and family of Elma.

Mr. Ferguson Froats called on Mr. and Mrs. Alton Riddell on Sunday evening.

Mr. and Mrs. Tony Westonbrok and Henry, of Winchester Springs, visited Mr. and Mrs. Bill Byveldt and Margaret on Tuesday evening.

Mrs. Robert Whitteker, of Williamsburg, is spending some time at the Wells home during the time Mr. and Mrs. Wells are in Florida.

Mr. Ralph Service and Ernie visited Mr. and Mrs. Spence Fawcett on Sunday afternoon.

The sympathy of this community goes out to Mr. and Mrs. Herbert Fader of Brinston in the sudden passing of their sister, Mrs. L. Armstrong.

TIME TABLE

EASTERN STANDARD TIME

EASTWARD

No. 22—Daily, 5.26 a.m. To Montreal and points East.

No. 36—Daily, except Sunday, 4.31 p.m.

No. 282—Sunday only, 5.59 p.m.

WESTWARD

No. 35—Daily, except Sunday, 12.33 p.m.

No. 21—Daily, 12.52 a.m., to Toronto and points West.

R. D. LEDGERWOOD, Agent.

Canadian Pacific

Pleasant Valley

Mrs. Jas. Neilson was a recent caller on Mrs. Sam R. Hamilton.

Mr. and Mrs. Earl Gilmer were recent callers at Kemptville.

Mr. and Mrs. Ernest Somerville of Groveton, and Mr. Garnet Sears, Carl and Barbara, were callers on Sunday of Mrs. Garnet Sears at the Civic Hospital, Ottawa.

Sympathy is xtended to Mrs. Herbert Wallace and Mrs. Clifford Gilmer of Kemptville, and Garnet and Basil Fader in the passing of their mother, Mrs. Cecelia Fader, of Hainsville.

Mr. Garnet Sears, Barbara and Carl, spent Saturday evening as dinner guests of Mr. and Mrs. Dwight Gilmer and family.

Mr. and Mrs. Sam Cowan and Marsha, of Prescott, were supper guests of Mr. and Mrs. Hilliard Gilmer. Mrs. Mary Gilmer returned home after spending some time at Prescott.

Mr. and Mrs. Walter McShane, of Cardinal, were Sunday guests of Mr. and Mrs. Isaac McShane and Helen.

Misses Donna and Ruby Hunter, of Ottawa, Miss Clara McShane of Prescott, and Messrs. Glen Hunter and Ross Gilmer of Ottawa spent the week-end at their respective homes here.

Mr. and Mrs. Hilliard Gilmer attended the L.O.L. Orange supper at Groveton on Saturday evening.

Mr. and Mrs. Jas. Cowan and family were New Year's guests of Mr. and Mrs. Allan Rupert and family, of Prescott.

Hyndmans

Mr. Wm. Farrell spent last week with Mr. and Mrs. Byron Allaby after spending some time in Brockville General Hospital.

Mr. and Mrs. C. Wallace, of Iroquois, spent a few days with Mr. and Mrs. L. Wallace.

Mr. and Mrs. Cecil Canning and son spent Monday with Cardinal friends.

NEWLYWEDS HONOURED

Friends and neighbours met in the school recently to honour Mr. and Mrs. Jerry Faber, who were married a few weeks ago. The evening was spent in playing euchre.

At eleven o'clock a suitable address was read by Enid Brown and the presentation of a kitchen stool, upholstered chair and a cushion was made to the newlyweds by Chester Gilmer and Lawrence Pelton. Both Mr. and Mrs. Faber expressed their thanks.

Lunch was served by the ladies.

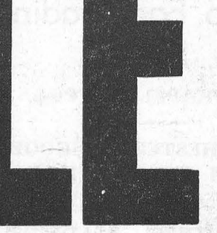

NOTICE

Pursuant to By-law No. 2848, the January Session of the Council of the Municipal Corporation of the United Counties of Stormont, Dundas and Glengarry will be held in the Council Chambers, County Buildings, Cornwall, on Monday the 18th day of January, A.D., 1960, at 2:00 o'clock p.m.

County Buildings, Cornwall, Ontario.

L. C. Kennedy, Counties' Clerk - Treas.

Eyes Examined Glasses Fitted

C. S. KARTES, B.A., O.D.

OPTOMETRIST

WEDNESDAYS — ALL DAY

AT WINCHESTER HOTEL. Telephone 204 for Appointment.

Reduced Rates for Children and Nurses.

Notice To Water System Users In Winchester

WATER SHUT - OFF

Due to necessary installation of hydrants on certain streets and barring unusually cold weather, water services will be shut off to the following streets on these dates:

Thursday, January 14th, Gladstone Street.
Friday, January 15th, Church Street and Cass Crescent from Victoria to Church.

We regret this inconvenience and assure you that the work will be completed as quickly as possible.

WINCHESTER CONSTRUCTION COMPANY

January TIRE SALE

25% Off All Snow Tires

SALE LASTS FOR A LIMITED TIME ONLY

670-15 FIRESTONE TOWN AND COUNTRY, Reg. $25.15 LESS 25%

Now $18.86

750-14 FIRESTONE TOWN AND COUNTRY, Reg. $29.58 LESS 25%

Now $22.16

ALL TRUCK TIRES 40% OFF!

Big Savings On BATTERIES

17-PLATE, HEAVY DUTY DRY CHARGE. Reg. $18.70

Now $13.55

12-PLATE HEAVY DUTY DRY CHARGE. Reg. $18.87

Now $14.09

—All Batteries Guaranteed 4 Years—

FIRST GRADE PERMANENT TYPE ANTI-FREEZE, $2.50 PER GAL.

PINKUS AUTO PARTS

Phone KIngsdale 3-2759
WILLIAMSBURG



CLASSIFIED ADVERTISING RATES

For Sale, Wanted, Lost and Found Advts., not over 25 words, 75 cents for first insertion and 50 cents for each subsequent insertion. Cards of Thanks, $1.00 minimum. In Memoriams, $1.00 with four-line verse; 25c for each extra 4 lines of verse. Advts. for this column are inserted on a Cash Basis only. They will not be accepted over the phone or by mail unless the party has an open account with us, or unless the cash accompanies the order.

FOR SALE

FOR SALE — Holstein Bull, 12 months, sired by Laddie. His dam made 18,764 lbs. milk, 666 lbs. fat as a two-year-old. Also younger Calves sired by Laddie and Lassie Leader. Apply to Stewart W. Fisher, Vernon. 34-35p

FOR SALE—1 Registered Holstein Bull, 10 months old. Apply to Lloyd Spearman, Inkerman. Phone Winchester 152W2. 34-35p

FOR SALE—2,000 Bales of Hay; a quantity of Galvanized Pipe; Windows, Doors and Lumber; 1 pair of Ladies' White Skates. Apply to Herman Hutt, R. R. 3, Winchester. Phone 183J1. 34-35p

PERSONAL

FEEL OLD? WANT TO FEEL YOUNGER? Thousands of men, women past 40 pep up quick with help of Ostrex Tonic Tablets. Make 3-day test. Only 69c. At all druggists.

FOR SALE—Pure Bred Jerseys, springers, and open Pure Bred Heifers. Apply to Charles Walker, Phone 119J4, Winchester. 35-36p

FOR SALE—2,000 Bales Hay; also 1 Automatic Oil Garbage Cooker, reasonable. Apply to Stanley Brown, R. R. 3, Williamsburg. 35-37p

FOR SALE—1 Used Sawyer-Massey Threshing Machine, on rubber; all steel frame. Size 24x44. In good condition. Phone HI 8-2660, Chesterville. 35-36p

PRECIOUS PROMISES

"And Jesus said unto them, "Come and see." They came and saw where He dwelt . . . "—John 1:39.

What use are you going to make of your gift? Some tie it around their neck, some put it on their feet, some can completely cover themselves with it; others consume their gift and in a short while, there is no evidence of it. Some throw it away for they do not want it

Some gifts are of a practical nature, they are more useful than ornamental but they may be unusual, they are a necessity in this life; others are in the luxury class, beautiful, very valuable, but of no practical use to the recipient.

Some gifts are received with little enthusiasm other than politeness because they have no interest in the donor; others become speechless with the thrill of anticipation in the use of the gift and the telling of it to others. Some hide their gift, not knowing how to make use of it, unaware of what it can do for them and not able to enquire about it; while others take it with them wherever they go, "come and see!"

How about this gift of a Son that was given to you by Almighty God for a specific purpose? Has this Son grown in your heart and become the pride and joy of your life? What are you going to do with this Gift during 1960? We, of the CBMC, would encourage you to help us demonstrate this Gift to the world. Come and have the joy which goes with this Gift of His only begotten Son. For your local contact, call: Winchester 10, Mountain 646 r 3.

CHRISTIAN BUSINESS MEN'S COMMITTEE OF MOUNTAIN AND WINCHESTER

FEED NEWS

MILK REPLACER FOR CALVES

Save feeding cost—use "Ful-O-Pep Calf Sup" or "Shur-Gain Milk Replacer."

A 25-lb. bag will replace 250 lbs. of whole milk at about half the cost.

Start feeding Calf Sup or Milk Replacer at 5 days and continue until the calf is 5 to 6 weeks old.

Added Vitamins and Antibiotics help prevent disease, stimulate appetite and keep the calf in good growing condition.

Feeding directions with each bag.

FUL-O-PEP CALF STARTER

Feed Calf Starter dry as soon as calves will nibble at it. Increase gradually and switch entirely to Calf Starter after milk replacer at 5 or 6 weeks.

Ful-O-Pep Calf Starter along with good quality hay and clean fresh water will keep the calf healthy and thrifty for the next 3 or 4 months..

MORE ABOUT DEFICIENCY PAYMENT PLANS—

In connection with the deficiency payment plan for hogs, two figures have appeared in the papers as the base price—$23.65 and $22.64.

We called Mr. Ralph Bennett, Chief of the Marketing Branch, Department of Agriculture, about this and he explained that $23.65 was the Toronto and Montreal price while $22.64 was the average base price across Canada.

It is expected that the deficiency payment for eggs will be on a base price of 33 cents for Grade A at country points. He said, too, that egg deficiency payments may be made on the present three-month period rather than waiting for the full year period.

Fennell Feed Company
Telephone 134 or 136

CARD OF THANKS

CARD OF THANKS—Mrs. Harvey Eckford and family wish to express their sincere appreciation to friends and neighbours for the kindness and sympathy extended during their recent bereavement. 35c

CARD OF THANKS—I wish to thank friends, neighbours and relatives for their visits, flowers, cards and treats while I was a patient at the District Memorial Hospital. Special thanks to Drs. Byers, Justus and Kinnaird, and the nursing staff, also to the neighbours who helped my family at home.—Mrs. Morgan Swerdfeger. 35p

CARD OF THANKS—We would like to express our thanks to our many friends and neighbours for their kindness, sympathy and floral offerings during our recent bereavement in the loss of our dear mother.—The Edwardson and Bratteteig families. 35c

CARD OF THANKS—Our sincere thanks to all those who sent flowers and cards, called or helped in any way when our father, Clifford Hess, passed away. We also appreciate the many kindnesses shown to him while he was a patient in Hotel Dieu Hospital, Cornwall. All these acts are deeply appreciated and will long be remembered.—Borden Hess and Ellen Norval. 35c

CARD OF THANKS—I wish to thank my many friends who so kindly remembered me with cards, letters, flowers and gifts, also all who visited me while a patient in the District Memorial Hospital. Special thanks to the kindness and efficiency of the nursing staff, also Dr. Byers and Dr. Barton. These acts of kindness will long be remembered.—Mrs. Herbert Simzer. 35p

CARD OF THANKS—I would like to thank all my little friends and older ones who were so kind and thoughtful in sending cards and gifts to me while in hospital and later while I convalesced at home, after breaking my leg in July. The nurses and staff were wonderful to me, also my doctors, Byers and Justus. All my chums and teacher were glad to see me back at school after the holidays.—Gregory Kirkwood. 35c

TO RENT

FOR RENT—A 5-Room Apartment in the Village of Williamsburg, situated on Highway 31. Suitable for office or business purposes. Apply to Irwin Holmes, Phone 150J2, Winchester. 30tfc

TO RENT—Modern Apartment, six rooms and bath, located centrally in Winchester. This is an excellent home and will be available January 1. Apply to Box D-25, Press Office, Winchester. 35tfc

TO RENT—A Furnished and Heated Small Apartment, with kitchen and bathroom. Separate entrance. Apply to Mrs. Walter MacDonald, Phone 288, Winchester. 34tfc

HOUSE FOR RENT—Kitchen, Living Room, Dining Room, 4 Bedrooms, Bathroom, Oil Furnace. Apply to Louis Weiner, at Nu-Way Motor Sales, Winchester. 35-36c

WANTED

Dead or Alive
COWS HORSES

We want your animals, alive or dead. If your animal is very sick don't wait until it dies—phone us and we will take it off your hands.

For Quick Service Phone (Collect) Williamsburg Farm Service
Phone Winchester 347W2.
24-Hour Service.
(Under the supervision of Herber Loucks).

ALBERT GALE AGENCIES LTD.

REALTORS AND INSURANCE

Office Phone	Office	Residence Phone
298	Winchester	298
783	Smiths Falls	2438
1290	Arnprior	1343
PA 2-1414	Ottawa	PA 2-6610
RE 2-2337	Pembroke	RE 2-2337
HE 2-4404	Renfrew	HE 2-3267
DI 2-7693	Brockville	DI 2-7693
1589	Perth	1589
640r4	Kemptville	640r4
19	Carleton Place	1079-M
591	Almonte	254 176

10 Offices - 20 Salesmen
Members of:
Ottawa Real Estate Board

NEW and USED FARM MACHINERY

Agent for EZ-GO Stable Cleaners —free installation.

2 Rubber-tired P.T.O. Corn Binders, with Wagon Loaders.

Buy yourself a new 500 series Cockshutt Tractor now. Only 20% Cash or trade-in as down payment, with a note bearing no interest and falling due April 1st, 1960, for the balance.

1 New Idea 4-Wheel Manure Spreader, on rubber, $250.00.

1 New Idea Manure Spreader, ground driven, $275.00.

1 International Manure Spreader, ground driven, $265.00.

A Full line of Cockshutt Machinery, Beatty Barn Equipment and Universal Milkers available.

EWART CARKNER
Telephone 121W14
WINCHESTER ONT.
42tfc

NOTICES

SUMMERS INSURANCE SERVICE

H. E. Summers - E. R. Summers

A complete Insurance Service for all lines of Fire, Casualty and Life Insurance. Also low cost Automobile Financing and Insurance Plan

WANTED — DEAD OR ALIVE
Cows or Horses

I want your animals, alive or dead. If your animal is very sick, don't wait until it dies—phone me and I will take it off your hands and will pay you more money than any dealer that deals in dead stock. My Phone Number is 623r15, Mountain, R. R. 3. If no answer, call 623r6, Mountain.

General Trucking also done. Your load is insured, with PCV licence and cargo.

C. F. WOODS
Mountain, Ont., R. R. 3.
Call Collect
Phone 623r15 - South Mountain

ELECTRICAL APPLIANCES

Full line of Beatty and RCA Victor Electrical Appliances including Electric Stoves, Refrigerators and Freezers, Washing Machines, Dryers, Oil Space Heaters, Television

ROSS H. BECKSTEAD
Phone KI 3-2103 - Williamsburg
28tfc

FLORA'S AGENCY

OFFICE HOURS FOR
Motor Vehicle Permits
Monday, Tuesday, Thursday, Friday
9.00 to 12.00 — 1.00 to 5.00
Wed. and Sat.—9.00 to 12.00.
HARRY L. FLORA

ATTENTION CAR BUYERS

Our Low Cost Financing and Insurance Plan will help you make a better deal. BEFORE you buy talk to us.

H. E. Biccum
Insurance and Real Estate
Phone 311 - Winchester

FARM SERVICE

Dead or crippled farm animals removed for sanitary disposal.

No removal charge
Phone: COLLECT
Wellington 2-6821
or Winchester 114.

ST. LAWRENCE RENDERING COMPANY LIMITED

WANTED

BE YOUR OWN BOSS! Earn money the first day with a profitable agency consisting of 250 products including cosmetics, tonics, vitamins, food products, household necessities. Commission and Bonus. Exclusive territory in your area. Write for free details. FAMILEX, Dept. -6- 1600 Delorimier, Montreal 24. 35c

REPRESENTATIVE REQUIRED

To enroll Motor Club memberships in this locality. The Ontario Automobile Association provides the finest in Motor Club benefits. Pleasant work that can be handled either full or part-time. Rush your name and address for full information as territories are being allotted now. No investment needed. You should have a car and be from 25 to 50, male or female. Write Sales Manager, Box 817, London, Canada. 34 & 36c

? ? ? 1960

WANTED—How good will "60" be for you? Break the shackles now of a routine job and make 1960 your year to advance! A large association requires two clean-cut young men 20 to 40 for its membership enrollment department. This position leads to a career in sales and is based on security and an increasing income. All regular benefits. Car necessasry for local travel. We will train clean cut young men without experience. See J. Coughtrey, Commercial Hotel, Crysler, Wednesday, January 13th, or Cornwallis Hotel, Cornwall, January 14th or 15th. 34-35c

"AVON CALLING" for Representatives who live in the following areas: Dunbar, Dundela, Dixon's Corners, Chesterville (rural only), Ormond, Hallville, among others. Car necessary. Write Mrs. Nancy Fordham, 13 Old Orchard Avenue, Cornwall. 32c

RENALD MOSS

OSGOODE - ONTARIO

WE PICK UP THE FOLLOWING ANIMALS FREE OF CHARGE:

SICK - CRIPPLED - DEAD

We pay according to quality of animals. 24-Hour Service.

Tel. METCALFE 15 r 14 COLLECT

WANTED

—FARM
—BUSINESS
—PROPERTIES
—HOMES
—ETC.

List Them With

WALTER C. MacDONALD
Real Estate Broker
Phone 288
Winchester - Ontario

NOTICES

STRADER & CRABBE LIMITED
REALTORS — PRESCOTT

FARMS WANTED with or without stock and machinery. If you are considering selling your farm

Call
IRWIN HOLMES
Winchester Springs
Phone Winchester 150J2
30tfc

MONUMENTS
C. C. STUBBS & CO.
L. D. Wells, Prop.
MONUMENTS AND CEMETERY LETTERING
On No. 2 Highway opposite New Union Cemetery.
Phone KEystone 4-2255.
"The Most Modern Shop In Eastern Ontario"
J. L. DIXON
Winchester and District Representative.

PERSONAL — Hygienic Supplies (Rubber Goods) mailed postpaid in plain, sealed envelopes with price list. Six samples, 25c; 24 samples, $1.00. Mail Order Dept. M-57, Nov-Rubber Co., Box 91, Hamilton, Ontario.

IF HEARING IS YOUR PROBLEM
BELTONE IS YOUR ANSWER

Would you like to know how easily you can hear again? For a free hearing test call or write for a home appointment.

RAYMOND SUMMERS
Phone 140
WINCHESTER, ONT.
Representing Hearing Aid Centre of Ottawa.

A. WAHLROTH, O. D.
OPTOMETRIST
Permanently located in the Thom Insurance Agency Office
Morrisburg Shopping Centre
Hours: Daily 9.00 to 5.00.
Wed. 9.00 to 1.00
Evenings by appointment.
KIngsdale 3-2502

ROCK OF AGES FAMILY MONUMENTS — Look for this seal. It's your guarantee of permanence. Authorized Dealer

J. L. KINKAID
Phone KI 3-3184
Morrisburg, Ont.

CEMETERY LETTERING

Poultry Wanted

All kinds of Poultry Wanted at all Seasons. Also Hides and Wool. Highest Prices Paid, and you are assured of a Square Deal.

MORRIS ROSS
PHONE 19 - WINCHESTER

Albert Gale Agencies Ltd.

Highway Service Station and Lunch Room, with modern bungalow. Large lot. Showing excellent returns. Owner compelled to sell for personal reasons. Asking $22,000 with good terms to right party.

Dairy Bar with modern living quarters, near Cornwall. All nearly new equipment. Brick and Perma-Stone construction. $10,000 will handle.

General Store (business only) with good clean stock and modern equipment. Annual turnover around $40,000, which can easily be increased. Rent $50.00 per month. Asking $9,500.

250-Acre Farm, with good house and outbuildings. About 50 acres of bush and pasture—balance tillable. Hydro throughout. Asking price is $10,000, with easy terms.

General Store with comfortable 3-bedroom home. Well established business doing over $600 weekly. Illness in family forces sale. Only $10,000 will handle.

100-Acre Farm, all under cultivation. Good buildings. Well located. Bathroom in house. To settle estate, must be sold. Priced reasonably at $9,000 with terms.

Frame Home, in Chesterville. Close to schools. Large lot. Reasonably priced at $5,000. Immediate possession.

If interested in any of these properties or the many others we have, contact us at once. We are in a position to offer you the best in Real Estate Service.

Albert Gale Agencies Ltd.

Member of the Ottawa Real Estate Board

Member of the Photo-Co-Op Division of Ottawa Real Estate Board.

AUSTIN CARKNER, Salesman.
Phone 298 Anytime.
Winchester - - Ontario

News From Mountain and District

Mountain

Miss Ruth Shaver, of Ottawa, spent the week-end at the home of her parents, Mr. and Mrs. Ira **Shaver.**

We are sorry to report Mrs. John Milne is in the Winchester Hospital. We hope for a speedy recovery.

Mr. Ron Richards and Miss Claire VanAllen, of Ottawa, spent Sunday at the home of her parents, Mr. and Mrs. W. C. VanAllen.

A very interesting demonstration of Home Nursing was held at the home of Mr. and Mrs. Ira Shaver on Thursday afternoon by Mrs. S. B. Simms and Mrs. Lawrence Simms. A goodly number of ladies were present and a dainty lunch was served by the hostess.

Mr. and Mrs. Noe Montroy and family were dinner guests on Sunday of Mr. and Mrs. Dan McLaren and family.

Mr. and Mrs. Morris Carlyle and family, of Kingston, were Sunday guests of Mrs. George Carlyle.

Mr. and Mrs. Ewart Simms and Diane spent a few days last week in Toronto.

Mrs. McEwen (nee Kate McDonald), of Scotland, is visiting at the home of Mr. and Mrs. Wm. McIntyre.

Mr. and Mrs. Robert McConnell spent Saturday evening with his father. Mr. Wm. McConnell, and John.

Mr. and Mrs. Clayton Byrd spent Thursday evening with his parents, Mr. and Mrs. A. Byrd.

Mr. and Mrs. Lloyd Byrd, of Belleville, spent the week-end with his parents, Mr. and Mrs. A. Byrd.

Mr. and Mrs. Ray Imrie and baby visited Mr. and Mrs. Ralph Johnstone and Mr. Thos. Johnston on Sunday evening at Cass Bridge.

Mr. and Mrs. John Weaver, of Kemptville, called on Mrs. I. M. Beggs on Saturday afternoon.

Mrs. W. McLaren called on Mrs. A. Byrd on Monday morning.

Mr. and Mrs. Clayton Johnston have purchased Wm. Clark's farm and have moved from the village.

South Mountain

United Church W. M. S.

The January meeting of the South Mountain United Church W. M. S. was held in the church hall last Thursday.

Mrs. I. Keays opened the meeting with prayer. The minutes were read and approved, and roll call was answered by payment of dues. Mrs. Fee dealt with congregational calls. Mrs. E. Barkley, Community Friendship secretary, reported 31 home calls, one hospital call, 10 get-well cards and 10 sympathy cards sent. The members decided to make the president of the Mission Band a life member. The offering was received and dedicated by Mrs. Keays. Reports on last year's work were given, and Rev. G. Fee installed the officers for the coming year.

The third chapter of the Study Book, "Africa Disturbed," was given by Mrs. R. Berry. Mrs. H. Boyd had charge of the worship service, assisted by Mrs. G. Mulholland and Mrs. Fee. Lunch was served.



South Mountain Bowling News

The New Year's bowling of the South Mountain League opened on January 4th in the Kemptville Bowling Alleys.

The ladies' top scorer was Marjorie Patterson with a triple of 600 and a single of 241. Other high ladies' scores were Doris Berry 532-200, and Verna Simzer 239.

The men's high triple was made by Clarence Marriner with a score of 643-272. Other high scores were: Lyle Simzer 596-207, Roy Berry 593-290, Rae Berry 591-234, Bryson Patterson 579-232, Gordon Boyd 559-207, Michael Sheehan 551-200, Ray Imrie 539-213, Gerald Simzer 516, Karl Guy 512, Clifford Berry 508-215, Ian Carley 247, Rev. G. Scanlon 230.

Hulbert

The community extends its sympathy to the relatives of the late Mrs. Len Armstrong, also to Mr. and Mrs. John Newton in the sudden death of Mr. Percy Robinson, who passed away in a Brockville hospital last Tuesday. The funeral was held in Paul's Funeral Home, and burial was made in St. James Cemetery. The late Mr. Robinson was born in London, England, and leaves no relatives.

W. M. S. ANNUAL

The annual meeting of the W. M. S. was held at the home of Mrs. Wm. Aldridge last Wednesday afternoon. Officer for the year 1960 are as follows:

President, Mrs. Nelson Scarf; vice president, Mrs. Donald Sullivan; treasurer, Mrs. Percy McQuaig; secretary, Mrs. Jas. Graham; Temperance, Mrs. Frank Beckstead; corresponding secretary, Miss Florence Roode; associate secretary, Mrs. Alex Mellan; baby band, Mrs. Arthur Beckstead; Mission Band, Mrs. Andrew Thorpe; literature, Miss Florence Roode; community friendship, Mrs. Chris Mellan; Missionary Monthly, Mrs. Arthur Graham; Christian stewardship, Mrs. Percy Ellis; pianist, Mrs. Sam Keyes.



MUSIC '60

Hit Parade stars Wally Koster (top) and Joyce Hahn (centre) alternate weekly with Jack Kane and Sylvia Murphy to present Music '60, CBC-TV's biggest musical show this season. Wally and Joyce concentrate on songs on the Hit Parade, while Jack and Sylvia present the "big band" sound on The Jack Kane Hour. Music '60 is seen each Monday on the CBC-TV network.

Marvelville

The district meeting of the Loyal True Blues was held in the Lodge on January 2nd.

Mr. Earl Hill spent a few days with friends in Port Hope and Wesleyville recently.

Mr. Harold Robinson, who has been spending his holidays with his parents, Mr. and Mrs. Wm. Robinson, is visiting this week with friends in Trenton, Port Hope and Caledon East.

Mr. Kenneth Fader called on friends in the vicinity when he was home on his New Year's leave.

We are pleased to report that Mrs. George Hay is home from the hospital. We are glad to have her back and wish her a speedy recovery.

UNITED CHURCH ANNUAL MEETING

The annual meeting of St. Andrew's United Church, Marvelville, was held on Saturday in the church vestry.

A good number attended and were pleased to hear the good reports read by the different organizations. Mr. Elson presided over the meeting and Mrs. Olin Stearns was secretary for the evening.

Most officers remain the same for 1960 with the exception of the secretary-treasurer. Mrs. Leonard Doxie was appointed to fill this vacancy.

Mrs. Olin Stearns moved a vote of thanks to Mr. and Mrs. Fred Elson for their fine leadership through the year, as well as all those who held offices in the church.

Lunch was served by the ladies and a social hour enjoyed.

LIVE BETTER ELECTRICALLY

Vernon District News . . .

Congratulations are extended to Mr. and Mrs. Ian Dow who were recently married. We wish them many years of happy wedded life together.

Mr. and Mrs. Alan Cameron and children spent New Year's Day with Mrs. Cameron's parents, Mr. and Mrs. Meyers, at Morrisburg.

Mr. and Mrs. Ross McLeod and children, of Kemptville, were dinner guests of Mr. and Mrs. Fred Lewis and family for New Year's Day. On Sunday Mr. and Mrs. Ed. Snider and Anne, of Ottawa, Mr. and Mrs. Clinton Lewis and Kenney and Mrs. George Lewis and Donald of Dalmeny and Mr. Chas. Acres of Winchester had dinner with the Lewis'.

Congratulations to Mr. and Mrs. Keith Acres of Fergus on the birth of a son on New Year's Day.

Mr. Reginald Wallace, of Vancouver, who is in the R.C.M.P., spent New Year's Day and a few holidays with his family. He had not been home for 3 years.

Mrs. Peter MacMartin and family spent New Year's Day with Mr. and Mrs. Russell Wallace and girls at North Gower. Mr. MacMartin was unable to attend due to illness. Mr. and Mrs. Herb Robinson and their family also were present at the Wallace home.

Mrs. A. J. Kennedy spent last Sunday with Miss Anna Crerar.

Mrs. Etta Wyatt returned home on Saturday having spent the last week with Miss Jean Wyatt at Winchester.

Mrs. George Acres returned home on Saturday and all join in wishing her the best.

VERNON BAPTIST SENIOR MISSION CIRCLE

The Baptist Senior Women's Mission Circle held its first meeting with a call to worship.

The devotional read by Mrs. Harrison MacDiarmid and the topic given by Mrs. E. Howard were both along the line of work in Angola, Africa, and several prayers were offered at this time. It is felt that now is the opportune time to strengthen the missionary efforts in Angola as the political situation is stable and there is no color bar, so an urgent appeal was given to pray, give or go.

Mrs. Bowen and Miss Carlyle gave reports on "Mission News." The treasurer reported having sent $275.00 of the allocation for the past year.

Mrs. Peter MacMartin closed the meeting with prayer and the hostess served delicious refreshments.

G. E. ELLIOTT
PLUMBING and HEATING SALES
SPECIALIZING IN OIL HEATING & SERVICE
ESTIMATES FREELY GIVEN
WINCHESTER, ONTARIO
ST. LAWRENCE STREET — SHOP PHONE No. 295

Morrow Service Station
WINCHESTER SPRINGS, ONT.
DEALERS IN ALL TEXACO PRODUCTS
REPAIRS AND SERVICE
KEN MORROW, Proprietor. Phone 346 J 4.

DO IT NOW!
. . . when skilled men and materials are available. In addition to interior renovations to homes, plants and businesses, there are many other things that can be done to advantage during the winter—maintenance of lawn and garden equipment, electrical appliances, outboard motors and automobiles, as well as dry cleaning of drapes and rugs, replacement of upholstery, etc.
WHY WAIT FOR SPRING?
Canada Winter Work Campaign — JAN FEB MAR
For advice and assistance, call your local National Employment Office
ISSUED BY AUTHORITY OF THE MINISTER OF LABOUR, CANADA
9058

H. W. ALGATE
OPTOMETRIST
391 Richmond Road
Ottawa. Ont.
In Attendance at P. J. Gilroy's. Chesterville Thursday, January 21st
For Appointment Ph. HI 8-2355

RESOLVED
That I am going to have more time out of the kitchen this year.
HOW?
EASY!
I can do all my baking in 5 minutes, have lots of variety for all my family, and Home Made Bread too—by shopping regularly at
SUMMERS' BAKERY
Phone 140.
WINCHESTER - ONT.

Art and Amy DAYKIN
PHOTOGRAPHY
WEDDINGS
FAMILY GROUPS
CHILDREN
OSGOODE - ONTARIO
Telephone Metcalfe 61 r 4.
North Gower 610 r 13.

Plumbing and Heating Service
Complete Line of Bathroom and Kitchen Fixtures.
Findlay Furnaces and Conditioner Units.
Crane Oil Burners.
Beatty Pumps and Equipment.
Northern Electric Refrigerators and Appliances.
Pressure Systems.
Kitchen Ranges, Heaters, etc.
J. Fader & Son
Phone 60
WINCHESTER - ONT.



R. BRYSON PATTERSON
OPTOMETRIST
Office Hours—9 a.m. to 5 p.m.
Friday—9 a.m. to 8 p.m.
Closed Wednesday.
For Appointment Phone 41
KEMPTVILLE - Ontario

Hylo Egg-Grading Station
L. KAPELLER, Prop.
WINCHESTER, OSGOODE and CHESTERVILLE
HIGHEST MARKET PRICES
Paid Daily for our City Trade
2 Electric Grading Machines To Assure You Proper Grade
If it is not convenient for you to bring your eggs to our Grading Stations at Winchester or Osgoode you may leave them at any of the following stores where they will be picked up and your returns left twice weekly:
Allison's Store Win. Springs
Thomas' Store Elma
Lewis' Store Dalmeny

NU-WAY MOTOR SALES
1960 FORD Sedan V-8, Automatic, fully equipped, New.
1959 METEOR Coach, V-8 Automatic, Red and White.
1958 PONTIAC Standard Sedan, Black and White.
1958 DODGE Sedan, V-8 Automatic, Blue and White, 1 Owner.
1956 METEOR Sedan, V-8 Automatic, Blue, 1 Owner.
1956 CHEVROLET Sedan 6, Standard, Blue.
1956 PLYMOUTH Coach 6, St'd., Green and White, New Motor.
1955 FORD Ranch Wagon, V-8 Standard, Blue.
1953 CHEVROLET Sedan 6, Standard, Radio, Heater, Blue.
1952 METEOR Coach, V-8 Standard, Tan.
1952 STUDEBAKER Sedan 6, Standard, Green, very clean.
Trucks
1957 G.M.C. ¾-Ton, Stake Body.
1960 FARGO ½-Ton Express, Green.
1949 DODGE 1-Ton Express, Blue.
See us for your Snow Tires, Anti-Freeze and Battery Needs.
NU WAY MOTOR SALES & AUTO PARTS
Louis Weiner, Prop.
Remember "We Trade Up or Down"
PHONE 70 - - WINCHESTER, ONT.



MASH OR PELLETS
Made Fresh Daily
H. E. SAUNDERS & SONS
"The Store with the Checkerboard Sign"
INKERMAN ONTARIO

CHURCH NEWS

SUNDAY, JANUARY 17th, 1960.

Anglican Church
Rev. Robert Strachan, Rector.

Winchester: Holy Communion at 11.00 a.m.
Sunday School at 10.00 a.m.

Baptist Church
Rev. C. A. Roberts, Minister.

Ormond: Sunday School at 10.30 a.m.; Morning Worship at 11.30 a.m. Evening Worship Services on 2nd and 4th Sundays.

Winchester: Worship Service at 10 a.m. Sunday School at 11 a.m. Evening Worship Services on 1st and 3rd Sundays.

Presbyterian Church
Rev. Wm. Sutherland, Minister.

Sunday School, 11.00 a.m.
Worship Service at 11 a.m.

United Church
Rev. Angus J. MacDonald, Pastor.

Worship Service at 10.30 a.m.; Sunday School at 11.30 a.m.
Harmony: Service at 3 p.m. Sunday School at 2.00 p.m.

Wesleyan Methodist Church
Rev. W. D. Mack, Minister.

Sunday School at 9.45 a.m.; Service of Worship at 10.45 a.m. and 7.30 p.m. Prayer and Fellowship Hour on Wednesday at 7.30 p.m. Youth meets on Friday at 7.45 p.m.
Hallville: Sunday School at 2.15 p.m. Afternoon Worship at 3 p.m.

Williamsburg Christian Reformed Church
Rev. H. Vanderplaat, Minister.

(Church of the Back to God Hour Broadcast heard every Sunday at 8 a.m. over Station CFRA, Ottawa)
9.30 a.m.—Dutch Service.
2.00 p.m.—English Service.

Winchester Springs United Church
Sunday School at 1.30 p.m.
Worship Service at 2.30 p.m.

Winchester Springs Presbyterian Church
Rev. John Hardwick, D.D., Minister

Worship Service at 2.30 p.m.
"Visitors are never strangers at Knox."

Inkerman United Church Pastoral Charge
Minister: K. McAllister, L.S.

Inkerman: Service at 9.45 a.m. Sunday School at 11.00 a.m.
Vancamp: Service at 1100 a.m. Sunday School at 10.00 a.m.
Pleasant Valley: Service at 9 a.m. Sunday School at 10.00 a.m.

BETHANY CHAPEL WINCHESTER

Every Wednesday evening at 8.00 p.m. a Bible Study Period will be held.

Sunday Services—10.30 a.m., Sunday School for all ages; 11.30 a.m., Morning Worship; 8.00 p.m., Gospel Service.

A friendly welcome awaits you!

FINA
● WASHING
● LUBRICATION
● FIRESTONE TIRES
HAROLD LEVERE. Lessee Dealer
Levere's Service Station
WINCHESTER PHONE 315 ONTARIO

Winchester Motors
St. Lawrence Street, Near the C.P.R.
STUDEBAKER CARS - TRUCKS
SALES and SERVICE
Our Garage is equipped to service and repair all makes of cars and trucks, and you'll find our charges reasonable. Let us do your job.
If you are looking for a good Used Car, drop in and see us. We may have just what you want. Why not place your order with us for a New Studebaker?
Remember, we are agents for Case Tractors and Farm Machinery, the best on the market. Give us a chance next time you need a piece of Farm Equipment.
TRACTORS and FARM MACHINERY
DOUG. ANGUS, Proprietor
PHONE 122 - - - Winchester, Ontario

The WORK SHOP
Keyes' Block, Winchester
"WORK CLOTHES FOR THE WORKING MAN"
WHERE YOUR DOLLAR GOES FARTHER!
FULL LINE OF GUARANTEED BATA WINTER FOOTWEAR. Buy Now.
PENMAN'S "95" COMBINATIONS $7.95
FULL LINE OF FELT BOOTS.....$4.95 up
PEABODY OVERALLS, Blue or Striped....$5.50
WORK OR SPORT SHIRTS, Heavy $2.98
TURNBULL'S "81" UNDERWEAR....$4.25 Suit
HEAVY WOOL WORK SOCKS.....$1.00 Pr.
FULL LINE OF WORK MITTS AND GLOVES
MORLEY SHORTT MANAGER

Williamsburg and District News....

Williamsburg

New Year guests at the home of Mr. and Mrs. Merton Saddlemire and Beatrice were W.O.1 and Mrs. Keith Saddlemire and family, of Trenton; Mr. and Mrs. Gordon Fraser, Morewood; Mr. Stanley Forward and Mrs. Hilda Johnston of town.

The many friends of Mrs. Stanley Forward are sorry to hear that she is ill, suffering from pneumonia.

Mr. and Mrs. Lloyd Brown and Barbara, of Ottawa, were Sunday guests at the home of Mr. and Mrs. E. L. Deeks.

Rev. Douglas Ramsay is attending the Christian Education meeting in Toronto this week.

Mr. and Mrs. Bill Casselman and family spent Sunday at the home of Mr. and Mrs. Lyell Strader and family and Mrs. W. Strader.

Miss Cheryl McMillan was a New Year's guest at the home of her grandparents, Mr. and Mrs. Frank McMillan.

Born to Glen and Heather McIntosh at Hotel Dieu Hospital, Cornwall, on January 6th, 1960, a daughter.

Born to Jack K. and Betty Casselman of Pembroke at the Pembroke Hospital last week, a son.

Mr. and Mrs. Ward Casselman and Mr. and Mrs. Willis McIntosh were supper guests at the home of Mrs. G. L. Barclay on Thursday.

Bible Society Elects Officers For New Year

Mrs. G. L. Barclay was elected president of the Williamsburg branch of the British and Foreign Bible Society at the annual meeting held in the United Church last Thursday night following the Week of Prayer Service.

Tribute was paid to the retiring secretary-treasurer of the branch, Mrs. Ward Casselman, for her untiring efforts and faithful devotion to the society during the past twenty years.

Rev. Mr. Blackwell presided for the election of officers as follows:

President, Mrs. George L. Barclay; secretary-treasurer, Mrs. John Erratt; Directors: Wilbur Garlough, Bert Shannette, Mrs. Bert Shannette, Ernest Merriken, Mrs. Donald Barkley, Mrs. Ed. Deeks, Mrs. Hilda Johnston, Miss Beatrice Saddlemire and Frank Merkley.

The auditors are Lee Casselman and Douglas Barclay.

Mrs. M. Garlough Dies Suddenly

A lifelong resident of the Williamsburg area, Mrs. Myrtle Garlough, died suddenly on New Year's Day at her home at Strader's Hill. A restaurant operator in Williamsburg for several years, Mrs. Garlough had been in apparent good health prior to her death which was caused by a severe heart seizure.

Born 60 years ago, she attended district schools and in 1915 she married Meredith Garlough of Morrisburg who predeceased her in 1944.

She is survived by eight sons, Gerald, Donald, Lee, Raymond, Dalton, Mahlon, Roddy and Lonnie, and seven daughters: Mrs. Lorne Tousaw (Clara), Iroquois; Mrs. Jack Head (Beatrice), Meaford; Mrs. Edward Hollister (Emma), Winchester; Mrs. Ernest Stewart (Grace), Mrs. Frank Ostrander (Marie), and Mrs. Lawrence Scarbo (Sheila), and Miss Maude Garlough, all of Williamsburg. Three children predeceased her.

She is also survived by her 91-year-old mother, Mrs. Martha Eligh, of Cornwall; two brothers, Walter Watson, of Chesterville, and B. Watson of Winnipeg; also a sister, Mrs. Leslie Stephenson of Cornwall. There are also 19 grandchildren.

The funeral service was conducted by Rev. Mr. Blackwell at St. Peter's Lutheran Church, Williamsburg. The pall-bearers were Cecil Hanson, Ralph Serviss, Lyall Strader, Ivan Casselman, William Whitteker and Elgin McIntosh.

Week Of Prayer Services Draw Big Attendance

Week of Prayer Services were held last week at Williamsburg churches with an average attendance of 65 at each service.

Rev. A. Blackwell, Rev. D. Ramsay and Rev. H. VanDer Plaat conducted the services at Williamsburg United, St. Peter's Lutheran and the Christian Reformed Church. The theme of the meetings were: Monday, "The Way To Live"; Tuesday, "A Reason To Live"; Wednesday, "Man's Chief End"; Thursday, "Marks of a True Church"; and Friday, "Does It Make Sense To Pray?"

From all reports this year's program was one of the most successful Weeks of Prayer held in recent years. The general theme of the week was "Take Time To Pray."

C. H. Hess Dies At Cornwall

A well-known citizen of the Williamsburg - Iroquois area, Clifford Homer Hess died recently at the Hotel Dieu Hospital, Cornwall, following a lengthy period of ill health.

Born 73 years ago at Chesterville, he was a son of the late Mr. and Mrs. Manley Hess. He was married to the former Reta Van Sloten who predeceased him in 1950.

In his early twenties the late Mr. Hess moved to Alberta where he ranched for the next 16 years. In 1925 he moved to Iroquois and for the next 32 years he became a popular businessman in the village, operating a successful barber shop. In 1957 he retired to Williamsburg.

While at Iroquois he was an active member of the Lions Club and was a past master of Friendly Brothers' Masonic Lodge. He was particularly interested in sports and during his lifetime made many friends with his friendly and sincere disposition.

Surviving him are a son, Borden Hess, of Williamsburg, and a daughter, Mrs. Gerald Norval, of Morrisburg. He is also survived by four grandchildren, Judy, Larry and Danny Hess of Williamsburg, and Ernest Carter of Williamsburg.

Final tribute was paid his memory at the funeral service conducted by the Rev. Mr. Dean, minister of Iroquois United Church, at the Fitzsimmons Funeral Home, Iroquois. Entombment was made at Iroquois to await burial at Maple Ridge Cemetery in the Spring.

The pall-bearers were Lloyd Davis, Clifton Davis, Harry Gilmer, George Perrault, Garnet Loucks and Charles Hodgert, all members of Iroquois Lions' Club.

Colquhoun

Mr. Ernest Hart is a patient in the Ottawa Civic Hospital. We wish him a speedy recovery.

Mrs. Ernest Hart is spending some time with Mr. and Mrs. Frank Warren, of Ottawa.

Mr. and Mrs. Kenneth Hummel visited the former's mother, Mrs. Herman Hummel, at Cornwall General Hospital last Thursday.

Mr. and Mrs. Don Kyle visited Mr. and Mrs. B. McIntosh at Elma on Sunday.

Mr. and Mrs. H. Zeran, Newington, were recent guests of Mr. and Mrs. Wallace Gallinger.

Miss Janice Gow spent the week-end with her grandparents, Mr. and Mrs. W. Gallinger.

W. M. S. AUXILIARY

The January meeting of the W. M. S. Auxiliary of Colquhoun United Church met at the home of Mrs. Robert Colquhoun. The president gave a meditation on the New Year, followed with prayer and the Lord's Prayer.

Twelve members answered roll call and paid their fees and donations. The minutes of the annual meeting were read, and the treasurer's report given. Places of meetings were decided on and committees were made to help with the meetings during the year.

The missioary program on Angola was given by Mrs. Graham Wells. The meeting closed with the hostess served lunch. Mrs. the Mizpah Benediction, and M. Gow moved a vote of thanks.

Winchester Springs

Holiday guests of Mr. Elburn McIntosh and Mr. and Mrs. Gordon McIntosh and family were Mr. and Mrs. Bob Bramwell of Manotick, Mr. and Mrs. Jack Proudman and family of Ottawa, Mrs. Raymond McIntosh of Warren, Ont.; Mrs. Alfred Gamble, Mrs. Lee Tuttle and Miss Cheryl Mullin, of Morrisburg; Mr. Richard Gamble and family, of Cornwall, and Mr .and Mrs. Acil Hanson of Brinston.

Mr. Abe Ball and Mr. Arthur Ball ,of Chesterville, called on Mr. and Mrs. Thos. Cunningham on Monday.

Mr. Elburn McIntosh, Miss Kathy McIntosh and Miss Bernice Davidson were New Year's guests of Mr. and Mrs. Bob Bramwell and family, of Manotick.

Mr. and Mrs. Ralph Allison and Dale spent Sunday with Mrs. John Davis and Mary Ellen at Burritt's Rapids.

Mrs. T. J. Keyes spent Wednesday with her sister at Williamsburg.

Mrs. H. C. Robinson returned from Toronto and is spending a few days with Mr. and Mrs. Ray Dillabough at Morewood.

Mrs. Ernest Holmes, of Winchester, spent Friday afternoon with Mrs. Harry Holmes.

Mr. and Mrs. Arthur Adams were supper guests of Mr. and Mrs. Jas. Herriman on Sunday.

Mr. Joseph Webb attended the funeral of his niece, the late Mrs. William Fader (nee Cecilia Webb) of Pleasant Valley.

Elma

Miss Mary McMillan, who recently enrolled at Business College, Brockville, spent the week-end with her parents, Mr. and Mrs. Hyndman McMillan.

Miss Elaine Drew spent a few days at the home of her uncle, Mr. Leslie Drew, Middeville.

Week-end callers and visitors with Miss Jean Armstrong were: Mrs. Graham McPherson, Miss Helen McPherson, of Kingston; Mr. Gordon Beckstead and Miss Marilyn Pemberton, students of Ottawa Teachers' College.

The congregational meeting of the United Church here will be held in the church hall on Friday evening.

Friends are glad that Mrs. Andrew Allison has returned home from Winchester District Memorial Hospital.

Mr. Egerton Barkley, Mrs. Graham McPherson, Helen and Lois, called on Mr. Graham McPherson at St. Lawrence Sanatorium, Cornwall, on Saturday.

KNOX AUXILIARY

The New Year's meeting of Knox Auxiliary was held at the home of Mrs. Lloyd Walker last Tuesday evening. The president, Mrs. Ralph Johnstone, opened the meeting with a reading, and a hymn was sung. Mrs. Earl Munro offered a prayer, and Mrs. Ralph Ball read the Scripture message.

Nine members responded to the roll call and paid the membership fee. The welcome and welfare report was recorded. The next meeting will be held at the home of Mrs. Myrtle Morrow.

The first chapter of the new Mission Packet on Africa was given by Mrs. Joe Davidson and Mrs. Mac Davidson. The Lord's Prayer in unison closed the meeting.

The hostess served lunch during the social hour.

HAROLD C. FAIRBAIRN
Successor to H. B. Wallace & Sons.
FUNERAL & AMBULANCE SERVICE
BRINSTON, ONT. OLympic 2-4775, Iroquois
FURNITURE - FLOOR COVERING
WILLIAMSBURG, ONT. KI 3-2256, Morrisburg.

FAMILY STYLE ENTERTAINMENT
Winchester
DOORS OPEN 7:00 P.M., CONTINUOUS FROM 7:30

Thursday, Friday, Saturday JANUARY 14-15-16
Last Train From Gun Hill
Starring KIRK DOUGLAS and ANTHONY QUINN.

Too Many Crooks
Starring GEORGE MONTGOMERY, DIANE BREWSTER

Monday, Tuesday, Wednesday JANUARY 18-19-20
Good Day For A Hanging
Starring KENNETH MORE and TAINA ELG. In Color.

The 39 Steps
Starring FRED MacMURRAY and MAGGIE HAYES.
In Color. (Adult Entertainmnet)

Teach them...

Traffic Safety!

NEED PRINTING?
—FORMS
—LABELS
—BOOKLETS
—ENVELOPES
—PAMPHLETS
—INVITATIONS
—STATEMENTS
—SALES BOOKS
—VOTERS' LISTS
—LETTER HEADS
—CHURCH REPORTS
Phone 21
THE WINCHESTER PRESS

JANUARY SALE
"SNOWFLAKE"
Bargains Galore! Prizes!

FREE: *To the first three customers who buy $200. worth of merchandise or more . . .*

First Prize—A SUNBEAM STEAM IRON, worth $23.95.
Second Prize—A SOLORAY QUILTED HEATING PAD, worth $8.95.
Thnrd Prize—A TV LAMP, worth $3.95.

The Esquire Hi - Fidelity Record Player and Radio Combination — by Electrohome. Regular $289.00
SAVE $50.00 NOW $239.00

Electrohome Console Television — 1959 model 22-tube chassis, power transformer, 8-inch full tone speaker. Will give $110.00 trade-in allowance for your old set. $369.95

Motorola 1960 Console Telivision — 21-inch screen tube sentry, 8-inch golden voice speaker; walnut finish. Regular $339.00
SAVE $40.00 NOW $299.00

6 - Transistor Radio — Sharp sound system, ebony and gold. Regular $59.95
SALE PRICE $48.75

Frigidaire Electric Range — Easy - view illuminated front control panel, non-mist window in oven enables you to watch your cake as it bakes; feminine lace-work styling. Regular $322.00
SAVE $53.00 NOW $269.00

Frigidaire Electric Range — Apartment model; designed for compact kitchens, 22 inches wide. Regular Price $169.00 SALE PRICE $149.00

Frigidaire Dryer — Electric automatic "wrinkles away" dryer. Regular Price $198.95
SALE PRICE $169.95

Eureka Vacuum Cleaner — Complete with red leather hassock. Regular Price $94.95
SAVE $15.00 NOW $79.95

Easy Floor Polisher and Scrubber — Easy to operate and use; makes housework enjoyable. Regular Price $54.95
SAVE $15.00 SALE PRICE $39.95

G. E. Automatic Coffee Perculator —
Regular Price $34.95 NOW $29.95

Automatic Filtro Perc Coffee Maker —
Regular Price $19.95 Selling At $15.95

4 - Slice Automatic Pop - Up Toaster —
SALE PRICE $29.95

4 - Speed Record Player — with turn-over cartridge
NOW $27.95

Presto 9-Piece Heavy-Guage Stainless Steelware,
Regular $49.95 - SAVE $13.00 - NOW $36.95

Lady Sunbeam Razor —
Regular $13.95 NOW $8.88

Pilkington Plate Glass Mirrors — With copper - bonded backing:
19¼ in. by 29¼ in. $18.95
20 in. by 34 in. $23.95
24 in. by 36 in. $28.95

McClary Easy Washer — With Spiral Agitator and Lint Collector for cleaner washes
$119.95 up

Admiral Refrigerator — Push - button automatic defrosting; full width crisper; adjustable door shelves. Regular $339.95
NOW $289.95

Reasonable Prices on New & Used Radios — Clock radios, Transistor radios, by Admiral, Philco, Electrohome and Sony.

See Admiral's all - new wide angle 23 in. TV

10 % OFF ALL THESE APPLIANCES.

Mary Proctor Pop - Up Toasters and Irons — G. E. Irons — Clocks — Coffee - Makers — Sunbeam Mixettes — 1 Used Mixmaster — Assorted Soloray Heating Pads — Large G. E. Electric Fry Pan G. E. Mixmaster — Medium Torcan Fry Pan Electric Fan

—Convenient Terms can be arranged—

SALE BEGINS: JAN. 14 at 8.30 a.m. ENDS: JAN. 27 at 10.00 p.m.

BLACK'S ELECTRONICS
Phone KIngsdale 3-2650
Main Street
WILLIAMSBURG

More GO... in SNOW!



WINTER EXPRESS
Loaded with PULL-AWAY POWER – Quiet on the GO!

You'll need sure-gripping traction tread to get you through deep snow, slush and mud . . . you need Super-Lastic WINTER EXPRESS on your rear wheels. Loaded with pullaway power . . . the deeper shoulder buttresses dig in to take a bigger bite — get you away fast and easy. Give sure GO and safe STOP on greasy roads or slick pavement. Run smoothly and quietly on dry and bare roads. WHOLESALE DISCOUNT SAVINGS — at Canadian Tire.

12.45 670-15 With Class "A" Trade-in

SNOW TRAVEL

Let it snow . . . let it blow . . . let it drift . . . deep-biting traction bars will GRIP-'N-GO in mud and snow . . . when others slip and slide or get stuck. Get safety set with BRAND NEW TIRE SAFETY at about the price you'd ordinarily expect to pay for a retread. Canadian Tire's Wholesale Discounts offer substantial savings on NEW, all through SNOW TRAVEL. This winter ride worry-free at the lowest possible cost.

✓ Check Your Size and Save

SIZE	Snow Travel DISCOUNT PRICE*	Winter Express DISCOUNT PRICE*	SIZE	Snow Travel DISCOUNT PRICE*	Winter Express DISCOUNT PRICE*
520/13	.....	14.45	750/14	12.95	15.95
590/13					
550/15	.....	14.95	760/15	.....	18.95
590/15					
600/16	10.95	.....	800/14	13.95	16.95
670/15	12.45	14.95	850/14	.....	19.95
710/15	13.45	15.95			

* With Class "A" Trade-in. Tubeless in many sizes – $3 extra.

NOTE: Add 50¢ to above tire prices for installation.

FREE ROAD-HAZARD INSURANCE AGAINST TIRE FAILURE
A SUPER-LASTIC EXCLUSIVE Super-Lastic Passenger Tires are Road Hazard Insured against blow-outs, accidents, glass cuts, stone cuts or other normal hazards which make a tire unfit for further service. Customer pays only for service rendered.
5-Year GUARANTEE — against defects in Workmanship and Materials.

OPEN WEDNESDAY AND SATURDAY EVENINGS

Associate CTC Store CANADIAN TIRE CORP'N
Save Safely
CANADIAN TIRE ASSOCIATE STORE
W. P. Henophy Ltd.
WILLIAMSBURG - ONTARIO



Austin Sager led the Fireside Group on Monday evening with a 688 cross with 150, 280 and 258 singles. Harry Flora had 622-231, Howard Porteous 607-231.

Edith Pollock was out on top for the Berwick Sports Club with 225, 210 and 182 to cross 617. Dorothy Meldrum had 461-165, Janet Rutley 459-200.

In the Community League Helen Ross topped the ladies with 199, 192 and 164 to cross 555. Terry Ryan had 554-274, Myrna Quinn 530-188. Lorne Byers had a 699 triple for the highest for the men. Frank Moran had 692-312, Dalt. Kenney 681-252.

In the Happy Gang Evelyn Craig rolled 129, 197 and 165 to cross 491. Carrie Isaac was next with 478-181.

Frances Pickard had 155, 238 and 106 to cross 499 and top the Hallville Jets. Hilda Russell had 440-170, Tom Henderson 396-141.

Joyce Angus led the Glamour Girls with a 630 triple with singles of 226, 201 and 203. Terry Ryan had 625-244, Vivien Duncan 589-253.

In the Country Gentlemen Ken MacMillan was high man with 219, 237 and 286 to cross 742. Harold Armstrong had 649-259, Bill Porteous rolled a 253, Lou Ouillette 244.

Crysler Bowling League was snowed in last week, but will have some scores to report next week.



Boyd Team Wins Fetterly Cup

Marg. Boyd's team of Mabel Ogden, Jean Kenney and Jean Forden are the new holders of the Fetterly Cup. They won the honour and the one-day ladies' bonspiel at Winchester Curling Club last Thursday by defeating Dorothy MacLean's rink of Doris VanBridger, Olive Cass and Mrs. Art Mills 10-5 in the final game.

Consolation event in the Fetterly Cup bonspiel was won by Helen Hueston's team who edged Pearl Empey's rink 9-8 in the evening final.

A pot-luck supper featured the day which saw games get underway at nine in the morning and wind up at nine o'clock the same night. Following the play, the cup was presented to the winning team by the donor, Howard Fetterly, a former president of Winchester Curling Club and still an active curler.

Shown in the above picture are the Fetterly Cup winners. From left, Mabel Ogden, Marg. Boyd, skip; Howard Fetterly, donor; Jean Kenney and Jean Forden.

OTHER CURLING NEWS

In the Cass Trophy the final round was played last night with teams skipped by Howard Fetterly and Irwin Holmes playing off for the valuable silverware. In the consolation Cass finals, Ron. Workman's rink played Fred Christie's team in the last round. Results next week.

Regular league play is well underway for the Pat Lid pins in the Men's Club. This schedule continues until the end of February. Highlight of last week's games was the big showing of South Mountain's No. 2 team skipped by J. Kirkby and composed of Greig Fowler, Bill MacDonald and Rae Berry. The boys from South Mountain, all new curlers by the way, are going to make it plenty tough for all opponents before this league is finished. Friday night they picked up a pair of well earned ties against Jack Rennison's team and Howard Biccum's foursome.

Three Winchester teams represented the Winchesster Club in the Royal Jubilee Bonspiel at Ottawa this week.

Midgets Trounce Crysler 14-0

Winchester Trojans, crack Midget squad under the direction of Murray Martin, continued their winning ways Tuesday night by overwhelming Crysler Midgets 14-0 in an exhibition tilt at the Community Centre here.

Rated one of the best Midget teams in the district this year, the Trojans are destined for some glory this year if they maintain the calibre of hockey they have showed thus far in the season.

Joel Steele had a field day Tuesday night banging home five goals to lead his team mates in the slaughter of Crysler. Elzeon Raistrick, E. Holmes and Dale Allison collected a brace, with Dalrymple, Richardson and Waddell picking up singletons.

Winchester—G. Garlough, D. Allison, J. Steele, E. Holmes, J. Sylvester, J. Dalrymple, Waddell, D. MacIntosh, E. Raistrick, Richardson, E. Fawcett, L. Barry, Hoeksema, Casselman.

JUVENILES LOSE

In the other half of the Minor Hockey doubleheader Tuesday night, Winchester Juveniles were stopped by Crysler Juveniles 9-4.

JUNIORS LOSE

In a game played at Cardinal Monday night Winchester Juniors dropped their first league game 3-2.

COUNCILS

(Continued from Page 1)

eer; Graham Wells, assessor; G. W. Gorrell, solicitor; Fred Page of Higgins and Co., auditors, and Iden Whittaker, relief and truant officer.

Reeve Kyle was appointed representative on the South Nation River Conservation Authority for 1960.

A sum of $50,000 was borrowed to meet current expenditures and was passed under by-law No. 1335.

Clerk Keith Schell was given instructions to petition the Ontario Minister of Highways for funds to be used in completing a development road from Highway 31 east to County Road 5 and for its continuation to County Road 8.

He was also instructed to join the Association of Rural Municipalities, Ontario Good Roads Association, and Association of Assessing Officers.

Next meeting of the Council will be held on February 6th.

Coming Events

JUNIOR HOCKEY GAMES AT COMMUNITY CENTRE

Friday, Jan. 15th—Merrickville at Winchester (league game).

Wednesday, Jan. 20—Cardinal at Winchester (league game).

"OPEN HOUSE" PLANNED

Mr. and Mrs. Alvin Leizert will celebrate their Golden Wedding Anniversary on January 19th at an Open House to be held at their home at Pittston, Ontario. Guests will be received from 2 to 4 and from 7 to 10 p.m. 35p

WINCHESTER W. I. MEETING

The monthly meeting of the Winchester Women's Institute will be held on Tuesday, January 19th, in the Legion Hall at 7.45 p.m. Roll Call: "Where I Spent My Vacation.'" 35c

ONTARIO FARMERS' UNION MEETING AT MOUNTAIN

Mountain local of the Ontario Farmers' Union will hold a meeting in the I.O.O.F. Hall, Mountain, on Thursday evening, January 14th, starting at 8.30 o'clock. Guest speaker will be Orville Dowdall, Ontario organizer for the Farmers' Union. All farmers and their wives and friends are cordially invited to attend this meeting. 34-35c

DUNDAS HOLSTEIN CLUB BARN MEETINGS

Friday, Jan. 15th, 1.30 p.m., at the farm of Wilfred Cooper, Dixon's Corners; Friday, Jan. 29th, 1.30 p.m., at the farm of J. Byvelds & Sons, Bouck's Hill. Judging Classes; Prizes; Panel Discussions. Everyone welcome. 34-35c

Winchester Community Centre
Winter Rink Schedule

Monday Afternoon—Rental time—any group for hockey or skating.
Monday Evening—Hockey, or Public Skating if no hockey.
Tuesday Afternoon—2 p.m. to 3 p.m.—Pre-school children, must be accompanied by parent, skating only.
3 p.m. to 5 p.m.—Public School Skating.
Tuesday Evening—7.30 p.m. to 10.00 p.m.—Public Skating with Music
Wednesday Afternoon—Rental time—any group for hockey or skating
Wednesday Evening—Hockey—if none, supervised practice for minor groups, or rental hours.
Thursday Afternoon—2 p.m to 3 p.m.—Pre-school children, must be accompanied by parent, skating only.
3 p.m. to 5 p.m.—High School Skating.
Thursday Evening—7.30 to 10.00 p.m.—Public Skating.
Friday Afternoon—Rental time—any group for hockey or skating.
Friday Evening—Hockey—if none, supervised practice for minor groups or rental hours.
Saturday Morning—9.00 to 12.00—Supervised hockey and skating: Pee Wees at 9.00; Duffers at 10.00; Peanuts at 11.00.
Saturday Afternoon — Supervised Hockey. Bantams, 1.00 to 2.00; Midgets, 2.00 to 3.00; Juveniles, 3.00 to 4.00.
(No one over 12 may skate on Saturday unless with a small child)
Saturday Evening—7.30 to 10.30 p.m.—Public Skating with Music..

ADMISSION FOR SKATING

Adults, 35c; High School Students, 25c; Children, 12 and under, 15c.
Rental hours to be arranged through the Rink Manager.

NOTICE TO MOTORISTS RE SNOW REMOVAL

According to a by-law passed by Municipal Council, motorists who leave their cars parked in the path of snow removal equipment are violating the law. The same applies to motorists who leave their cars parked on Winchester streets overnight, blocking snow removal operations. In order that snow removal may be speeded up, the co-operation of all motorists is asked. Failing this, action will be taken to have the cars towed off and the owner will bear the costs.

N. L. WHITTAKER,
Police Chief,
Winchester, Ontario.
34-35c

Wincrest Dairy

FROM YOUR DAIRY TRUCK:
Pasteurized, Homogenized Milk and Cream. Set out a bottle for delivery service.
Please return all Empty Bottles at 5 cents each.
BASIL DAWLEY & SON
Call 293J, Winchester.
34-37c

FOOD SPECIALS

CANNED TOMATOES, 28-oz. Choice .....2 for 45c
MAPLE LEAF CANNED HAMS, 1½ lbs. $1.49
TILLY'S PEANUT BUTTER, 16-oz. Jar 29c
AYLMER TOMATO SOUP 11c
MacINTOSH APPLES 3-lb. bag 25c
DELMAR OR TULIP MARGARINE .....2 lbs. 49c
SUGAR COATED CORN FLAKES .....2 for 35c
BULK COCOANUT .....35c lb.
PITTED DATES .....2 lbs. 49c
BROKEN WALNUTS .....82c lb.

—MEATS—

LEAN BONELESS STEW, 49c lb.
CHICKEN BREASTS .....55c lb.
MAPLE LEAF WEINERS, 45c lb.
PEAMEAL ROLL .....47c lb.
LAMB FRONTS .....23c lb.
SALT PORK .....25c lb.
SHOULDER BEEF .....39c lb.
HAMBURG .....39c lb.
SECURITY BACON .....43c lb.
HOMEMADE SAUSAGE....29c lb.

MacPherson & Summers
Cold Storage Phone 253
East End Market Phone 80

ANNUAL MEETING AND ELECTION OF OFFICERS
Mountain Twp. Agricultural Society
SATURDAY, JANUARY 23rd
at 11.00 a.m.
I. O. O. F. HALL, SOUTH MOUNTAIN
—Lunch Will Be Served—
M. SHAVER, Secretary. M. GRAHAM, President.

Extra Specials at
MacINTOSH'S WINCHESTER Phone 46
TOMATO JUICE, Hunt's Fancy .....8 Tins for $1.00
PORK & BEANS, Clark's.....6 Tins for $1.00
CANNED TOMATOES, Standby Choice .....5 Tins for $1.00
MIXED SANDWICH COOKIES, David's .....3 lbs. for $1.00
Don't forget you get Extra Savings with "FREE" Pinky Stamps at MacINTOSH'S

NORMAN BLACKLER
HARDWARE - SHOES - DRY GOODS
PHONE 135 WINCHESTER ONTARIO
LADIES' ORLON
Cardigans TO CLEAR $3.00
Regular $3.99 to $4.99
LADIES' ORLON
Pullovers - $2.75
Regular $3.19 to $3.99
MEN'S HEAVY DUTY
Work Shirts - $3.00
Sanforized, Full Cut, Canadian Made, Sizes 15½ to 17.
Regular $3.99
ALL TOYS IN STOCK 25% OFF
JAPANESE RAYON PRINTS 79c yard
Fast Colours, Will Not Shrink More Than 1%
Regular 99c to $1.49 per yard

Food Specials
for FRIDAY and SATURDAY
CHOCOLATE GRAHAM COOKIES 32c
CHOCOLATE MARSHMALLOW COOKIES 32c
STANDBY TOMATOES, 20-Oz. 19c
STANDBY FRUIT COCKTAIL, 20-Oz. 29c
FRENCH'S INSTANT POTATOES, 7-Oz. 32c
RIB STEW - - - 29c lb.
REYNOLDS' MEAT MARKET
TELEPHONE 85 - - - WINCHESTER

AUTO and TRUCK SERVICE
WE HAVE THE MECHANICS AND EQUIPMENT TO SERVICE AND REPAIR . . . . .
—Automatic Transmissions.
—Front End Alignment and Wheel Balance.
—Complete Body and Fender Repair.
—Washing and Lubrication.
General Repairs To All Makes of Cars and Trucks
— For A Good Deal See —
W. J. L. BOYD & SONS Limited
CHRYSLER - PLYMOUTH - FARGO DEALER
PHONE 325 - WINCHESTER
Winter Hours until further notice—7 a.m. to 7 p.m.

Do It NOW!
COUR A BOIS PAL LUMBER YARD
When you visited your friends during the Holiday Season didn't you admire, and sometimes envy, what they had done in the past year to make their home more comfortable, livable and inviting?
Member Progressive Association of Lumbermen. Always aiming to give YOU the best in Service, Quality and Price.
Everyone is doing or planning home renovations of some kind. Today they are so easy to do with the many new building materials and pay-as-you-enjoy financing available either at your bank or through us.
Labour is easier to get and materials are cheapest during the next three to four months. This is the time to do your inside remodelling jobs.
Let us help you with your planning. Material estimates are free. Call or phone us today. DO IT NOW!

H. S. LANNIN Ltd.
BUILDERS' SUPPLIES - BUILDERS' HARDWARE
LUMBER - SASH - DOORS - FRAME - TRIM
PHONE 48 - - - WINCHESTER

Keyes' CASH Store
HIGH QUALITY — BEST PRICES
FIRST QUALITY SEAMLESS NYLONS.....98c
PYJAMA FLANNELETTE, Plain or Striped 69c
WHITE COTTON, for Quilt Lining.....49c
BOYS' HEAVY LINED JEANS.....$3.98
BORDERED PRINT, for Pillow Cases.....75c yd.
AFRICAN VIOLET SOIL 39c
BOYS' FINE TROUSERS $5.89
IBEX FLETTE BLANKETS, 70x90.....$6.49
AYERS PURE WOOL BLANKETS $14.49
4-OZ. BALL SOCK WOOL $1.39
J. H. KEYES
WINCHESTER - - - ONTARIO



FANTASTIC CAR BUYS
1958 CHEVROLET V-8 Automatic, Two-Tone.
1957 DeSOTO, Fully Equipped, Two-Tone.
1957 DODGE Custom Royal, very clean.
1956 PLYMOUTH V-8 Coach, with Radio.
SERVICE — On All Motor Vehicles — SERVICE
MacDonald Motors Winchester
LIMITED
DODGE - DESOTO DEALER
MAIN ST. West Phone 280 WINCHESTER

MADE TO MEASURE **SUITS at Stock Prices**
STOCK SUITS GREATLY REDUCED
CAR COATS
Reg. to $35.00 $27.95 Reg. to $26.95 $19.95
BIG REDUCTIONS ON ALL ITEMS
MORGAN'S
"The Home of Quality Brands"
TELEPHONE 326 - WINCHESTER

Woods' Hardware
ROBERT WOODS, Owner and Manager.
Phone 109 - Winchester
Stock Taking Time!
We will have some good Specials during our Stock-Taking, starting Thursday, January 11th.
We Have . . .
A good stock of General Hardware, Automatic Washers, Automatic Dryers, Wringer Washers, Electric Ranges and Refrigerators.
Also . . .
If you are thinking of a Deep Home Freezer it will pay you to see us.