WINCHESTER PRESS

VOL. SIXTY-THREE — WINCHESTER, ONT., THURSDAY, JANUARY 18th, 1951. — NO. 35

Coming Events

HOCKEY GAMES AT THE WINCHESTER ARENA

Friday Evening, Jan. 19th—Russell vs. Inkerman. Monday, Jan. 22—Kemptville vs. Inkerman, both C. O. V. League Games. Wednesday, Jan. 24—Richmond vs. Winchester Juniors, in a Russell-Dundas League Game.

100 CLUB LUNCHEON TOMORROW EVENING

The local 100 Club will hold its January Luncheon-Meeting at the Golden Pheasant to-morrow (Friday) evening at 6.30 o'clock, sharp. The guest speaker will be Mr. Ken. Kendall, of the National Film Board, Ottawa. A good attendance of Centurians is anticipated.

LEGION EUCHRE AND BRIDGE

The Winchester Legion will hold a Euchre and Bridge in the Legion Club Rooms on Thursday evening, January 25th, at 8 o'clock, to raise funds to provide comforts for local boys on active service in Korea. Refreshments. Admission 25c. Everybody welcome. 35-36c

HOME AND SCHOOL MEETING

The regular meeting of the Home and School Association will be held next Monday evening, January 22nd, at 8.00 p.m. in the Winchester Public School Assembly Hall. The guest speaker will be Miss M. Webb, of the High School Staff. Lunch will be served at the conclusion of the meeting. 35p

WILL CONDUCT MORNING DEVOTIONS OVER RADIO

Pastor Ben. Richardson, of the local Baptist Church, will conduct morning devotions over Radio Station CBO, Ottawa, next Tuesday morning, January 23rd, at 8.15 o'clock.

BARN MEETING

An Ayrshire Barn Meeting will be held at the farm of Patterson Bros. (2 miles East of Mountain Station) on Tuesday, January 23rd, 1951, commencing at 1.30 p.m., under the auspices of the Grenville-Dundas Ayrshire Breeders' Club. Everyone interested in improving their livestock are cordially invited to attend this meeting. A judging competition will be held, with good prizes awarded to the winners.

Donald Rose, Sec'y.-Treas.
35c Wm. McRoberts, President.

ANNOUNCEMENT

H. W. ALGATE
OPTOMETRIST
206 Laurier Ave. West, OTTAWA.
Successor to Wm. Hill in Winchester and J. A. Ryde, in Chesterville.

In attendance on Thursdays only at A. W. Davidson's, Winchester, on **January 25th**, and at P. J. Gilroy's, Chesterville, on **Jan. 18th**, and each alternate Thursday after.

For That After-Theatre, Curling, Skating or Bowling Snack
OR ANYTIME
Refresh Yourself at FLORA'S

OPEN BOWLING
MONDAY TO FRIDAY
6.00 to 7.00 p.m.
SATURDAY, 2.30 to 11.00
Other Afternoons by Appointment. Call 33.

1896 FLORA'S 1951
WINCHESTER, ONT.

ROBINS HAVE BEEN SIGHTED IN THIS DISTRICT.

Are we going to have an early Sring? At least there has been one good sign in this district. On Saturday morning last, Mr. Ralph Allison, Winchester Springs' merchant, phoned the Press to say that he had just seen a Robin out in front of his store—on its way to Rosehaven, no doubt. On Friday morning, Mr. Sam Swerdfeger, of Morrisburg, sighted a red-breast flying around near his home, according to a news item in the Leader. Where these Robins came from is a mystery. It's too early for them to return from the warmer climate of the south where they usually go in the Autumn. Their presence had better bring Spring-like weather, otherwise the Robins will not be able to withstand those sub-zero temperatures which this district is subject to during January and February.

LARGE BULL SHIPPED FROM LOCAL STOCK YARDS

Believed to be the largest and highest priced animal ever to be shipped from the Winchester stockyards, near the C. P. R. depot, "Bellringer," the famous prize-winning bull, owned by Mr. W. J. Fawcett, tipped the scales at almost 2500 pounds. It was shipped to Montreal last week by the local drovers, Messrs. Harry and Irwin Holmes, who purchased the animal from Mr. Fawcett for slaughter.

With the high price of beef today, no doubt Montrealers will pay plenty for one of those fine "Bellringer" steaks.

W. J. CASS AGAIN HEADS LOCAL HIGH SCHOOL BOARD

Mr. W. J. Cass was re-elected chairman of the Winchester High School Board at the statutory meeting, which was held in the Council Chambers of the town hall last week.

The financial statement prepared by Secretary-Treasurer Miss Ida Knowland, showed a total expenditure for the year of more than $32,000. Of this amount more than $20,000 was paid to the teaching staff in salaries, which had increased yearly, and the coresponding rise in administrative and capital outlays had caused a deficit of $758.72.

As the board had dissolved in favor of an area board which would administer the affairs of the Winchester and Chesterville High Schools, the board hired its caretaker and secretary-treasurer on a monthly basis.

Mr. F. Erle Helmer was elected vice chairman, and Miss Ida Knowland appointed as secretary-treasurer. Committees were as follows: Property, Kenneth Ault and Walter C. MacDonald; finance. F. Erle Helmer and Robert Woods; public relations, F. Erle Helmer and Robert Woods; attendance officer, Constable Gilbert Raistrick.

WINCHESTER THEATRE NEWS

Those who follow screen news in the press will welcome the announcement that the picture picked as the greatest of 1950, "All About Eve," is billed at The Winchester for the second week of February.

Roy Rogers rides to astounding thrills in this week-end's feature at The Winchester. "Sunset In The West" tells of the exploits of a gang smuggling arms and ammunition in to Mexico, and Roy is there to foil them. The picture, filmed in Trucolor, is one of action and high adventure.

On the following Monday comes a saga of the sea, a story of life in a submarine during the war. "Morning Departure," a tale of grim adventure, tells in grim realism of a form of warfare which has rarely appeared on the screen; and it is one that should not be missed.

"The Jackpot," a joyous comedy, is the third feature of the period. James Stewart has the leading role, that of an ordinary householder who wins a big radio giveaway jackpot. All sorts of goods and chattels fall his way, and it is almost too much for the ordinary man.

BIRTH

Ronald W. and Barbara Cass (nee Wood), of Belleville, announce the birth of a son at Toronto Western Hospital Private Patients' Pavilion on January 4th, 1951.

Will Ask Counties' Council To Set Up Larger H. S. District

Decision to ask the United Counties of Stormont, Dundas and Glengarry to set up a larger high school district, in Northern Dundas County, to take effect on Jan. 1st of the present year, was reached at a meeting of school boards, members of municipal councils and ratepayers, which was held in the Winchester town hall recently.

The proposed area will have within its present boundaries 19 rural school sections. one Separate school, and the schools of Winchester and Chesterville.

Mr. F. Erle Helmer, vice chairman of the Winchester High School Board, was chairman of the meeting, and said that decision had been reached by the Winchester and Chesterville boards to dissolve in favor of one board for the two schools. Transportation will be provided for all rural students, and the new plan will make for better arrangement of classes in the two schools.

Advantages Explained

Inspector S. D. Rendall, Toronto, spoke to the meeting, setting out the advantages of the proposed district in the matter of grants, and in the possibility of giving a more practical education to rural students. He said that one of the finest departments of agriculture could be set up which would be of great value to rural students.

Herbert McInnis. chairman of the Consultative Committee of the Counties' Council, said that the necessary by-laws to implement the change would be prepared at once and would be introduced at the January meeting of Council.

Walter Carr, of Chesterville, chairman of that High School Board, and W. J. Cass, K.C., chairman of the local High School Board, spoke in favor of the change and sponsored the motion. Other speakers were Reeve W. A. Cameron, of Mountain. and Reeve W. E. Boland, of Osgoode.

No Decision

The Reeve of Osgoode Township said that members of his Council had not reached any decision regarding the petition from ratepayers in four school sections, whose children had attended the Winchester High School for many years and who wished to continue to do so.

Wilbert Duncan, the representative of these sectons on the Osgoode High School Board, said that he would continue to press for their release, so that they could join the North Dundas area.

W. J. Stewart, secretary of the Consultative Committee, said that the new board would be made up of one member appointed by each of the Councils of Winchester, Chesterville, Mountain Township and Winchester Township.

The Winchester Public School, which is the largest public school in the area, would appoint one member, and another appointee will come from the Chesterville Separate School. If this board so desires, they may ask County Council to name an additional member.

Mr. Rendall suggested that each board should meet and conclude their business, and that the first meeting of the Area Board should be held before the end of January, if the petition to County Council was approved.

Mailing List Revised Check Your Label!

The Press Mialing Lists have been revised and corrected up to and including Friday, January 12th. Subscribers who have renewed their subscriptions during the past two months should check the label on this week's Press and make sure that the date corresponds with their receipt or the amount they paid. If proper credit has not been given, please notify this office at once so that the error can be rectified.

Subscribers, whose labels read January 1951, or prior dates, are reminded that their subscriptions are due and should be paid at once. Please renew your subscription promptly when it expires—do not allow it to lapse into arrears. All subscriptions are payable in advance. Please co-operate and save us the time and expense of sending you an account. Thanks.—Editor.

BIRTH

At the Brockville General Hospital on Saturday, January 13th, 1951, to Mr. and Mrs. Ralph Murdock (nee Jean Barkley), a son.

COMMUNITY
Theatre, Chesterville

Thurs., Fri., Sat., Jan. 18-19-20
"THE NEVADAN"
In Technicolor. The raw and rugged story of lawless no man's land in the west's push for gold, seething excitement in the top action drama of this great star's career. With Randolph Scott and Dorothy Malone.

Mon,. Tues., Wed., Jan. 22-23-24
"WOMAN OF DISTINCTION"
When a woman of distinction meets a man in the public eye, sparks fly. Watch the dignified college dean go man-hunting for a professor. Rosalind Russell at her funniest, with Ray Milland and Edmund Gwenn.

And on the same programme
"BODYHOLD"
A stable of wrestlers, revealing dressing-room secrets, arm-locks, body-slams as well as bodyholds.

Foto Nite—Canada's biggest cash offer attraction at the Community Theatre every Wednesday.

RECENT BIRTHS AT THE DISTRICT MEMORIAL HOSPITAL

On Thursday, January 11th. 1951, to Mr. and Mrs. Gerald Curran, of Chesterville, a daughter.

On Thursday, January 11th. 1951, to Mr. and Mrs. Murray McIntosh, of Ormond, a daughter.

On Friday, January 12th, 1951, to Mr. and Mrs. Lloyd Smith. of Chesterville, a daughter.

On Friday, January 12th, 1951, to Mr. and Mrs. Harvey Rozon, of Winchester, a son.

On Saturday, January 13th, 1951, to Mr. and Mrs. Donald Graham, of Russell, a son.

On Saturday, January 13th, 1951, to Mr. and Mrs. Grant Elliott. of Chesterville, a daughter.

On Sunday, January 14th, 1951, to Mr. and Mrs. Percy Richardson, of Mountain, a son.

On Monday, January 15th, 1951. to Mr. and Mrs. Wilburn Robinson, of Chesterville, a son.

On Tuesday, January 2nd, 1951, to Mr. and Mrs. Hilton McLean, of Chesterville, a daughter.

On Tuesday, January 16th, 1951, to Mr. and Mrs. Stewart Gibson, of Winchester, a son.

Arnold E. Dukelow Heads Local Library

Mr. Arnold E. Dukelow was elected President of the Board of the Winchester Library, at the annual meeting which was held in the reading room last Friday afternoon.

Mr. F. Erle Helmer, who had been president for the past six years, presided for the business portion, which preceded the election of officers. The report of the treasurer indicated that the Board had handled nearly $400 during the year, and there was a balance on hand of more than $100.00.

Miss Emma Gardner, the librarian, reported the addition of 121 books during the year, many of them first editions. She also told the members of the gift of 89 valuable books which had been received by the Board from Mr. John B. Challies, of Montreal. The secretary was instructed to write a letter to Mr. Challies thanking him for the books. There had also been an increase in the membership and in the number of books being lent.

The Board was unanimous in the decision to enforce the payment of fines for books kept over the two-week period, and also instructed the librarian that books were not to be renewed. The action was taken in an effort to discourage the lending of books by members to others.

It was necessary to make a change in the hours of opening. The library will now be open on Tuesday afternoon from 2 p.m. until 4.30, and on Saturday nights. The need for more book cases was also discussed. The secretary was instructed to raise the insurance on the contents to $2,000.

Mrs. J. W. Ault presided for the election of officers, which are as follows: Hon. President, John B. Challies, Montreal; President, Arnold Dukelow; first vice. Mrs. J. W. Ault; secretary, Miss Madge Coons; treasurer, Miss Clara Anderson; librarian, Miss E. Gardner; executive, Reeve Walter Moffat, Arthur Christie, Reg Finnemore. F. Erle Helmer, Mrs. J. W. Ault, Mrs. W. G. Porteous, Miss E. Gardner; auditor, Mrs. W. G. Porteous; reading committee: F. Erle Helmer, Reg Finnemore, Mrs. Ross McConnell. Mrs. K. Ault, Miss E. Gardner and Mr. A. Christie.

K. A. S. EDGE WINCHESTER JUNIORS 4-3

Taking advantage of the scoring opportunities, Kemptville Agricultural School Juniors edged by Winchester Juniors on Monday night, 4-3, in a regular league hockey game, played in the local arena.

The local lads led 2-1 at the end of the first period but were outscored in the second frame by two goals. The third frame saw Winchester put on the power and tie the Aggies up in their own end for practically the entire period. However, weak and inaccurate shooting kept the Winchester boys from tying the game.

Forrester. Ratcliff, Harrison and Guernsey were the marksmen for the Aggies. Al. McIntosh picked up a pair and Coleman a single to complete the scoring for Winchester. Nine minor penalties were handed out during the game.

The line-ups were:

K. A. S.—Goal, A. Gray; def., Stoddard and Brownlee; centre, Ratcliff; wings, McGowan and Martin; subs., McCormick. Roberts, Acres, Harrison, McCod, Guernsey, Forrester and Kinney.

Winchester—Goal D. Bleeks; def., S. McKercher and W. LaPorte; centre, C. Bailey; wings. A. McIntosh and R. Barrigar; subs., J. Dawson, G. Kerr, J. Anderson, D. Folkard, C. Coleman C. Bowden, R. Guy, Constan, L. Simzer.

Referees—D. Graham, Kemptville, and R. Workman, Winchester.

Winchester Defeat Richmond 4-2

Over in Richmond last Friday evening Winchester Juniors chalked up their initial victory by trimming the Junior squad from Richmond by a score of 4-2. The game was fast, with some good passing plays featuring the contest. For Winchester, E. Craig was top man, notching two counters, with Dawson and McIntosh each collecting singles. Atkinson's pair took care of Richmond's scoring. Final score, Winchester 4, Richmond 2. The line-ups were:

Richmond—Goal, D. Meakin; def., Rae and Brownlee; centre, Stinson; wings, G. Brownlee and Brown; subs., Sadler, Atkinson, Lowrey, Gilmour. Roy, Bradley, MacRae, Dawson, Nelson, Trimble.

Winchester—Goal D. Bleeks; def., S. McKercher and W. LaPorte; centre, C. Bailey; wings. A. McIntosh and E. Craig; subs.. Dawson, G. Kerr, J. Anderson, D. Folkard, C. Coleman C. Bowden, R. Guy, Constan.

Officials—L. Dallaire and R. Workman.

Warden of United Counties For 1951

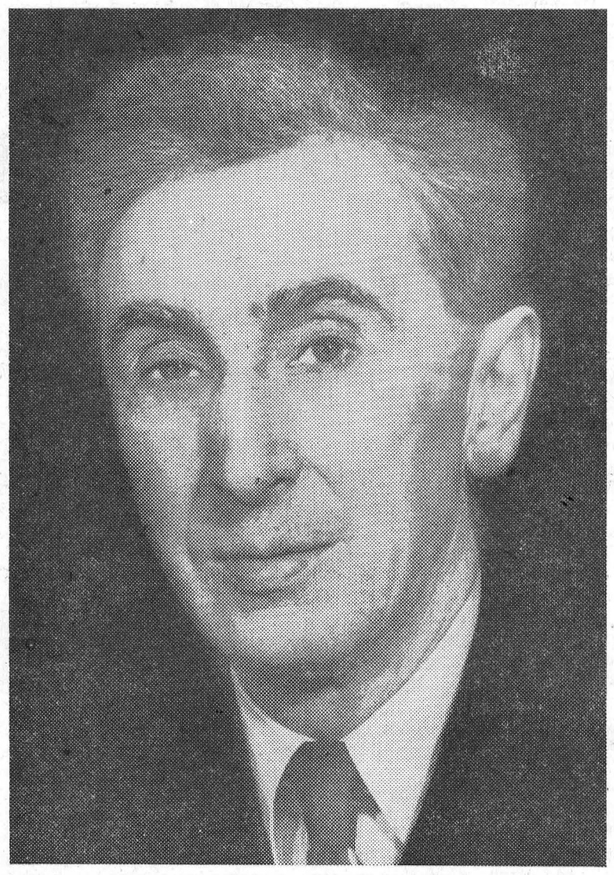

REEVE HAROLD E. DURANT

At the inaugural meeting of the Counties' Council, held at Cornwall on Monday, Mr. Harold E. Durant, Reeve of Winchester Township, was unanimously elected Warden of the United Counties of Stormont, Dundas and Glengarry for the year 1951. His nomination was sponsored by Reeve Chas. McMillan, of Chesterville, and Reeve J. E. U. Rouleau, of Cornwall Township. Reeve Durant succeeds Reeve John D. Ferguson, of Roxborough Township. The oath of office was administered to the new Warden by L. Cameron Kennedy, clerk-treasurer.

Addressing Council briefly, Warden-elect Durant urged strict economy during the ensuing year. He said that if a major war develops, there would be an increase in taxation. Mr. Durant urged council to give full consideration to construction of the new county home for aged persons now under way. He said it would be necessary also to see that county roads are well maintained throughout the year.

The new warden is a native of Winchester township and is the son of the late Mr. and Mrs. Ozias Durant. He was first elected to Winchester township council nine years ago. For the past four years he has served as township reeve.

He is married to the former Dora Ball, of Winchester township. They have one son, Douglas. Mr. Durant operates a farm east of Winchester.

Following the warden's election, standing committees were struck. T. Scott Fraser, reeve of Lancaster Township, was elected chairman of the council's finance committee.

The Press joins in extending hearty congratulations to Reeve Durant on the honour he has received.

WOMEN'S INSTITUTE MET ON TUESDAY

There was a good attendance of members and visitors at the January meeting of the local Women's Institute, held in the town hall on Tuesday evening. Roll call was answered by the members replying to the question: "Does Wealth Cause More Crime Than Poverty?"

The president, Mrs. F. Armstrong, presided, with Mrs. Bower Potter as secretary. Following the singing of the Institute Ode and the repeating of the Mary Stewart Collect, the minutes were read and adopted. The treasurer's report, presented by Miss Muriel Armstrong, showed that the Institute had a balance on hand of $129.54 and an enrolment of 65 members.

It was decided not to install a heavy-duty Electric Range in the town hall, but to purchase an Electric Rangette instead. Mrs. W. Van-Allen, Miss Madge Coons and Mrs. M. Bowden were appointed a committee to purchase the stove.

A committee, composed of the president, Mrs. Armstrong; Miss M. Empey and Mrs. B. Potter, was appointed to arrange for the Institute Conference to be held in Winchester on April 2nd.

During the program, which followed the business session, Mrs. W. H. Angus introduced Miss Betty Stewart, of the local High School Staff, who gave a very interesting travelogue based on her recent trip to the British Isles and Europe. Her talk was illustrated with coloured slides, and was immensely enjoyed. She was thanked on behalf of the W. I. by Mrs. Wm. Steele.

At the close of the program lunch was served by the following committee: Mrs. K. Annable, Mrs. H. Gibson, Mrs G. Holmes, Mrs. G. Ennis. Mrs. W. H. Angus and Mrs. W. J. Stewart. The vote of thanks to the committee and to all who had assisted with the program, was moved by Mrs. Neil Hutt.

MR. A. CASSELMAN ELECTED PRESIDENT OF LOCAL POST

Mr. Arnold Casselman, of Winchester Springs, was elected President of Winchester Post 108, B.E.S.L. at a well-attended meeting, held in the Legion Rooms last Thursday evening. Other highlights of the evening were the appointment of committees and plans made for the coming year.

Mr. Stuart Corry, retiring president, who resigned after four years in that office, presided at the meeting. The auditors' report, presented by Mr. Alva Alexander, showed more than $700.00 raised in the Poppy Fund, and a balance of $321.41 for the Memorial Hall Account.

The executive was instructed to send cigarettes and comforts to those of the district serving in Korea. At present there are four members of Canada's Special U. N. Forces in Korea from this area. They are: A.B. Ron. Alexander, of the Royal Canadian Navy; Don. Hutt, Richard Justus and James Cassidy, with the Canadian Army.

Thirty-two pints of blood had been contributed to the Legion's recently-sponsored Blood Bank, and it was decided the use of this blood would be left to the discretion of Drs. Byers and Barton.

The following officers and executive members were installed by Zone Commander E. Summers: President, A. J. Casselman; first vice, Kenneth Summers; second vice, George McConnell; secretary, Archie Rice; treasurer, Alva Alexander; executive committee, S. G. K. Ault, F. Erle Helmer and George Corry.

Comimttees appointed by the chair were: entertainment, F. Erle Helmer, Ross McConnell and Jas. VanBridger; poppy committee, Melvin Scott, Ellsworth Summers, Alva Alexander and Keith Campbell; visiting, S. Corry and E. R. Summers.

Miss Mary A. Empey visited Mrs. J. Lorne Kinkaid, of Morrisburg, on Friday of last week, and while there attended a curling tournament between Prescott and Morrisburg curlers.

FEED NEWS

"CAFETERIA" CHICK STARTER CRUMBLES

In order to provide a wide choice of the best brands of feeds, we have added "Cafeteria" Chick Starter in crumble form.

"Cafeteria" Open Formula Feeds have a background that merits consideration when a choice is to be made. They have a record of profitable production by poultrymen, large and small, wherever they have been placed on the market. As our Canadian Agricultural Colleges and Experimental Farms bring forth new worthwhile developments, they are included in Cafeteria Feeds."

"Cafeteria" Chick Starter Crumbles are put up in 50-lb. paper bags—sanitary and convenient—with the amount of each ingredient printed for the information of the feeder.

A reliable feed made by a reliable company, you will find "Cafeteria" an entirely satisfactory Chick Starter.

SEED GRAIN

Enquiries are coming in for Seed Grain. Most local grain will be needed for feed and a considerable amount of graded Seed Grain will have to be brought in.

We are taking orders for the different varieties and grades of Seed Oats, Barley, Wheat and other seeds.

Prices have not been set yet, but our Seed Grain will be coming from the same shipper as other years and we can always depend on him in the matter of quality and reasonable prices.

No doubt a lot of Cement will be required again this next season for government projects and it is hard to say what amount will be available for the regular trade.

In any case the supply is always better in the early part of the season. Anyone planning repair work or new building would do well to try and get it done as early in the spring as possible.

We expect to have plenty of Cement during the spring months and will be pleased to take care of orders now for delivery in April and May. Telephone 136.

Fennell Feed Company
WINCHESTER - - ONT.

The 7th Column

No doubt those citizens, who take it upon themselves to summon the assistance of outside Fire Brigades, when a local fire reaches the proportions where it is questionable whether or not the home brigade can bring it under control, mean well and feel that they are acting in the best interests of all concerned, but it is not a good policy. At the time of the recent hotel fire, three district brigades were asked to come to Winchester to assist in fighting the blaze. One of these brigades was summoned by the local Fire Chief, the other two by a private citizen. Naturally, the services of all three brigades will have to be paid for by Council, although only one district brigade really assisted in controlling the fire. A good thing to remember when a fire occurs is that the local Fire Chief is the proper person to decide if outside assistance is necessary. Private citizens who think that other brigades should be summoned, should consult the Fire Chief and act on his advice. After all, he is responsible to Council for the expenses involved when outside brigades are called in.

* * * *

Observation by George Jessell: "The human brain is a wonderful thing. It starts working the moment you are born, and never stops until you stand up to speak in public."

* * * *

Our congratulations are extended to the Carleton Place Canadian, one of Eastern Ontario's most enterprising weekly newspapers, which has just observed its 76th anniversary of continuous publication. The editor and staff of that paper are doing a fine job and Carleton Place citizens may well be proud of their local paper.

* * * *

Walking along the street, a man was attracted by screams coming from a house. He ran in to investigate and found a frantic mother whose son had swallowed a nickel. Seizing the boy by the heels, he held him up, gave him a few shakes, and the coin dropped out on the floor. The grateful mother was lost in admiration. "You certainly knew how to get it out of him," she said. "Are you a doctor?" "No, madam," he replied, "I am the tax collector."

* * * *

Teacher: "What do we call a man who keeps on talking and talking, even when people are no longer interested?"

Pupil: "Please, sir, a school teacher."

* * * *

With the unusual large numbers of skaters who patronize the local arena on Saturday nights, parents, who have youngsters under 14 years of age, would be using good judgment to instruct these children to take off their skates and return to their home not later than 9.30 o'clock. Saturday night is not a good time to allow these younger children to attend the arena unescorted by parents or older members of the family. With such a large crowd of adult skaters, the

(Continued on Page 2)

LANG'S
Department Store

KOW-KARE
THE GREAT COW TONIC AND CONDITIONER
SMALL SIZE ---------- 75c
LARGE SIZE ---------- $1.45

BAG BALM
75c can

BAG BALM
DILATORS
Germicidal treated before packing.
25 For 75c

DR. HESS'
IMPROVED TONIC and CONDITIONER
For Horses, Cattle, Sheep and Hogs.
5-LB. PKG. ---------- $1.00
10-LB. ---------- $1.75

DR. HESS'
HOG SPECIAL
10 lbs. - $1.75

ATOMIK
DISINFECTANT
For Farm, Home, Hospital or Factory, and wherever a good Disinfectant is needed.
8 oz. Bottle 35c
Quart Cans $1.00

Black Leaf 40
A Nicotine Sulphate Solution for Plants, Animals and Poultry.
5 oz. Bottle $1.00

ANIMAL
Insect Powder
Containing D.D.T. and Rotenone.
2 lb. pkg. 75c

"THE WINCHESTER PRESS"

W. F. WORKMAN, Editor & Publisher.

"Authorized as second class mail, Post Office Department, Ottawa."

THURSDAY, JANUARY 18th, 1951.

RECREATIONAL FACILITIES EXPANDING

The trend to-day for better recreational facilities is becoming more apparent throughout Ontario. In practically every municipality of a sizable population new community centres are being erected. To mention a few in the neighbouring districts, Gananoque, Richmond, Russell and Metcalfe all have fine new buildings of this type,with several other municipalities with partially completed structures. Together with Winchester, Morrisburg, Kemptville and Prescott, who already have good arenas, this part of Ontario should not be lacking too much in the way of recreation for the next few years.

To-day, Ontario has 153 communities with municipally-organized recreation programs, according to the latest figures made available by the Community Programmes Branch of Ontario. In 1945 there were only 18 communities with municipally-organized recreation commissions.

Broken down, this figure includes 24 cities, 66 towns, 22 villages, 4 improved areas, 36 townships, both rural and urban, and one County—Simcoe. Recreation directors are employed by 59 of these comunities of which four directors are women.

These new community centres, arenas and parks are all major assets to any municipality. They not only add as an attraction to that particular town or county, but they act as a meeting place for old and young alike.

There are many towns campaigning for new rinks but are unable to put across to their people the importance of such an undertaking. It is to be hoped that in the very near future every district in Ontario will have such centres as previously mentioned, to enable everyone to enjoy a few hours' relaxation.

WHY AND HOW WE SHOULD READ

"I would like to read more but I just can't find the time" is an expression heard far too often. Everyone has time to read, or at least everyone should take the time to read once in awhile.

Reading is probably one of the most intelligent pastimes we have—if we are doing the right kind. With a goodly amount of "trash" on our newsstands to-day, there is a temptation to stay away from the better reading material. If you are one who does not frequent the local newsstands each week you might try the Public Library which will certainly welcome you as a member, offering you the facilities of our small yet efficient organization. There are many excellent volumes in the library now and everyone is welcome to drop in any time during library hours.

Picking out the right type of book to read is not the only factor in the art of reading—and it is an art. There is far more to it than settling down and scanning a page. To accomplish the most enjoyment from a book the reader must absorb the meaning of every word and every phrase, placing himself in the mood of the story.

There are many persons who are ardent readers but who fail to select the books they read properly. Don't be consistent in reading any one type of book—or your good habit will be spoiled. Make your reading a variety by alternating from a biography to a western and from a romantic novel to a book on history. In any case, if for no one's benefit but your own, try reading a little more.

THOUGHTS AND THINGS

The business of living, when boiled down to its clearest essence and all the froth skimmed off, is just a matter of thinking. Each of us is continually thinking ideas of our own and swapping them for the ideas of others. If there is a famine of outside ideas we shrivel up ourselves. Children with "nobody to play with" are unhappy and unmanageable.

From thinking with our heads to doing with our hands is but a little step, and then our thoughts become things. It is because men and women of Canada are so unfettered in their thinking and doing that this country is such a fine place to live in. It is also because these thoughts are freely radiated and spread around, in the distribution of manufactured things and in the distribution of the facts about them (advertising), that this country is such a good place to live.

The originator of an idea is not much better off than before he originated it till he gets some one else to absorb it and employ it and benefit by it. The man or woman surrounded by better thoughts and things but who pays not the slightest attention to them is not much better off than the one with "nobody to play with."

Advertisements are thoughts—telling you about the ideas that other men and women have thought out for your happiness. Read these advertisements in your newspapers and magazines. They are the voices from hundreds of thousands of manufacturers, of studios, of laboratories, where millions of minds are turning pleasant thoughts into worth while things for your comfort.

EDITORIAL NOTES

Elections recently held in Canada and the United States were probably some of the keenest and most heavily voted contests in many a year. In Ottawa, Dr. Charlotte Whitton, the only woman contestant, ran away with the Board of Control, while in London an ex-police detective, who was expelled last year for no apparent reason and much to the ratepayers' disgust, was elected by a large majority, routing George Wenige out of the mayor's chair. It is reported that the police commissioner in that city is looking for a new job. Over in Windsor, the city, worked up over last year's startling turn of events in morals, had to have a recount before Mayor Rheaume was re-elected by a slim majority of 17 votes. Mr. Brophey, the other contestant, will return to Osgoode Hall to continue his law studies.

In Michigan State the final results for Governor were not known for several weeks due to wrong additions and other untold errors in the counting of ballots. Governor Williams, who is not yet forty years old, was re-elected.

Don't forget the Crippled Children—give to the March of Dimes.

The City of Vancouver, third largest in Canada, can boast of having the best traffic safety record in the Dominion. In 1949 that city had only six traffic fatalities.

GALLOP ALONG WITH HOPALONG

Now seven days a week in The Detroit Times Comic Pages, you can follow the thundering adventures of Hopalong Cassidy, America's cowboy hero. On Sundays Hopalong appears in color. Get The Detroit Times every day and thrill to the exploits of Hopalong Cassidy. You're missing something if you miss The Detroit Times.

Father: "Hullo! Where's Alfred gone to?"

Mother: "If the ice is as thick as he thinks it is, he's gone skating; but if it is as thin as I think it is, he's gone bathing."

HILDA BEAUTY SHOPPE

Attention, Ladies!

Make your appointment now for that New Permanent, either machineless or Cold Wave. I also do Shampooing, Finger-Waving & Hair Cutting. Open evenings. Phone 20W.

Mrs. D. Hamilton,
North of Boyd's Garage.

33tfc.

The 7th Column

(Continued from Page 1)

risk of injury to the younger tots is too great. There were close to 500 people skating at the Arena last Saturday evening.

* * * *

Our Classified Advts. not only brings results, but at times are too fast in serving their purpose. Last week two advertisers inserted classified advts., paying for two issues each. Both paid off on the first insertion and we had to make refunds for the second insertions. The one advt. offered a pump and motor for sale—it was sold on the day the paper was published to a Vernon Press reader. The other advt. offered an electric washer for sale. On Friday a Press subscriber in Ottawa bought it.

* * * *

Pity the garbage collectors these days! Their task has been greatly increased and no doubt they had to work overtime removing discarded Christmas trees, boxes and wrappings after the January housecleaning epidemic.

* * * *

Echoes Of Time

There is a pleasure to be found
In solitude supreme,
When glimmerings from the long gone past
Oft cast on life a gleam;
When the immortal lights of ages gone
Through corridors of time,
Transmits its ray to finite mind
With wondrous power sublime.

As if some genii of the past
Awoke the slumbering mind
With conscious knowledge of its power
To cast all ills behind.
Like serpent coils all earthly cares
Unfold and drop away;
The captive mind, released from chains
Enjoys its newborn day.

For Quick Results, try a Press Classified Advt.

Two Names That MEAN Something . . . . . .

C. C. STUBBS & CO. - L. D. WELLS, Prop.

DEPENDABILITY **WORKMANSHIP**

Authorized Dealer for "Rock of Ages" and the Best Imported Granites.

Cemetery Lettering promptly attended to at reasonable rates.

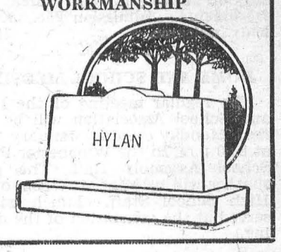

MORRISBURG, ONT.

P. O. Box 390. Phone 304.

Local Agent—J. L. DIXON.

"THE WINCHESTER"

Show each evening at 7.15 and 9.15 o'clock.
Saturday Matinee at 2.00 p.m.

THIS THURSDAY, FRIDAY AND SATURDAY
January 18th, 19th and 20th



Co-billed with:
"THE TATTOED STRANGER"—A Top-Thrilling Murder Mystery of New York. Also: NEWSREEL

MONDAY, TUESDAY & WEDNESDAY
January 22nd, 23rd and 24th

"MORNING DEPARTURE"

STARRING

John Mills and Richard Attenborough.

THE THRILLS of SUBMARINE WARFARE.

HOW MANY CAME BACK?

Drama and Suspense at their Peak.

ALSO: A COMEDY SHORT AND CARTOON

THURSDAY, FRIDAY AND SATURDAY
January 25th, 26th and 27th



ALSO: A FEATURETTE, "LAST DATE", NEWSREEL AND CARTOON

THE NEW AND MIGHTY CHEVROLET TRUCKS ARE HERE

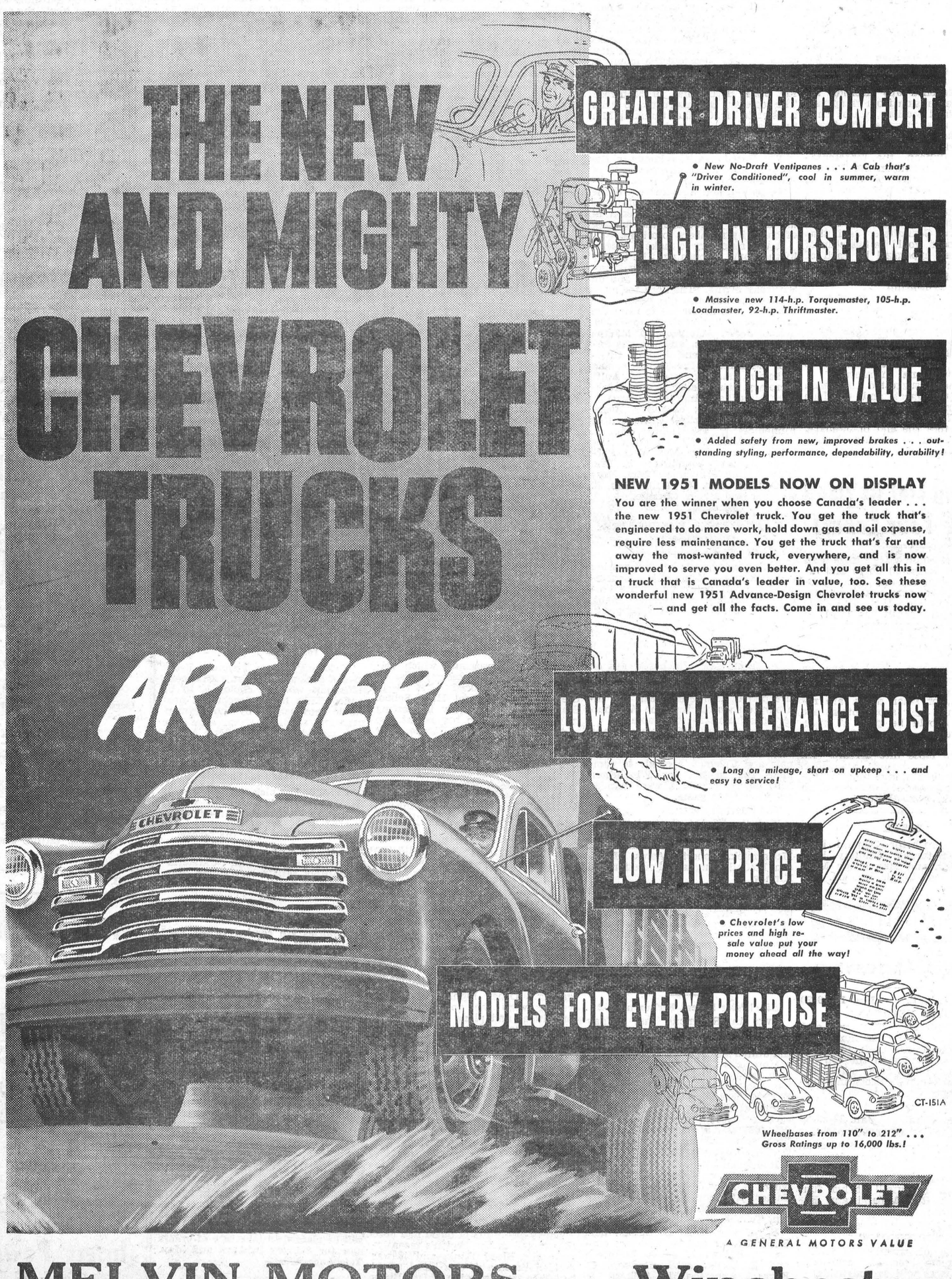

MELVIN MOTORS - Winchester.

News From Our Neighbouring Districts

HALLVILLE

Miss Bessie Rennick, of Houghton, N. Y., and Mr. Robert Rennick, of Winchester, were guests of Mr. and Mrs. W. W Rennick on Tuesday .

Mr. Henry Kerr and Miss Martie Kerr, of Ottawa, spent the week-end with their parents, Mr. and Mrs. Allen Kerr.

We are sorry to report that Mrs. Thos. Coleman is confined to her home through illness.

Mr. and Mrs. Sam Simms, Mr. Carl Simms, Mr. Artie Kerr and Mr. and Mrs. Ewart Simms were dinner guests of Mrs. Simms' parents, Mr. and Mrs. J. O. Kerr on Wednesday evening.

Mr. Byron Martin was in Toronto last week attending the Cheese Producers' Convention.

Mrs. Thos. Coleman, Mr. and Mrs. Thos. Dougall, Mr. and Mrs. Stanley Coleman and family and Mr. and Mrs. Ralph Blaine and Dickie had New Year's dinner with Mr. and Mrs. Wm. Coleman and Clinton.

Mrs. Wm. Allen and Mrs. Byron Martin called on Mrs Thos. Coleman on Friday.

Mr. and Mrs. W. W. Rennick spent New Year's Day with Mr. and Mrs. Fred Hutt at Inkerman.

Mr. Dickie Blaine is spending some time with his grandparents, Mr. and Mrs. Wm. Coleman.

Mr. and Mrs George Hoy and Marilyn, of Cardinal, spent Sunday with Mrs. Hoy's parents, Mr. and Mrs. Alex Kerr.

Mrs. Carmen Cummings and Jean have returned home from Ottawa where they spent a week with Mrs. Cumming's sister and mother.

Mr. and Mrs. Jim Kerr, Patsy and Bobbie, visited Mrs. Kerr's mother, Mrs. Murray Francis, of Sudbury, in Mille Roches, on Sunday.

Mr. and Mrs. Hughie Desjardine and Dorothy are visiting Mr. and and Mrs. Desjardine's parents, Mr. and Mrs. Douglas Desjardine, of Westmeath.

This Week's SPECIAL

APPLE PIE 35c

Jelly Doughnuts on Thursday Afternoon only.

Parkerhouse, Sugar-Tops and Chelsea Buns hot out of the oven on Friday afternoon.

Everyday we plan to have something real tasty for you when you drop in.

SUMMERS' BAKERY

WINCHESTER, ONT.

LANG'S Department Store

OUR JANUARY CLEARANCE SALE

THREE DAYS

18-19-20 January

SPECIALS In Every Department

SOUTH MOUNTAIN

Mr .and Mrs. Wm. Barrett and children, of Mallorytown, were Wednesday guests of her parents, Mr. and Mrs. John Cameron.

Mr. and Mrs. Lorne Armstrong and Mrs. Chas. Armstrong spent Tuesday at Maitland and Brockville.

Mrs. Alice Gates has returned from the Winchester Hospital and is spending some time with Mrs. G. A. Montgomery.

Mr. Rueben Barriger has disposed of his property in town and is making his home with his sister, Mrs. Sam Marquette and Mr. Marquette.

Miss Ruby Porter. of Prescott, was a recent guest at her home here.

Miss Barbara Bush, of Ottawa, was a week-end guest with her aunts, Mrs. O. Workman and Mrs. V. Barton.

Two of our young men have signed up for active duty. They are Eric Locke, son of Mr. Melvin Locke, and George Chester, son of Mr. James Chester. We wish the boys the best of success.

Mr. and Mrs. Lorne Armstrong spent the first of the week at Toronto attending the Undertakers' and Furniture Dealers' Banquet.

An accident occurred on No. 2 Highway near Cornwall last week when a car smashed head-on into a transport loaded with eleven tons of beer. Mr. Keith Francis, of Brockville, was the driver of the transport. He is the son of Mr. and Mrs. Edmund Francis, of this place, and we are pleased to report that he escaped injury.

Miss Shirley Bellinger, a past pupil in the school here and who is now attending Normal School at Ottawa, was a student teacher in the Junior Room here last week.

Mr. Leslie Bolton and Mr. John Bolton, of Heckston, were callers in town on Friday.

Mrs. Keith Beamish and daughters, of Winchester, were week-end guests of her parents, Mr. and Mrs. G. A. Montgomery.

MOREWOOD

Misses Margaret Carlyle and Vivian Barrington, of Ottawa, spent the week-end at their homes here.

Mr. and Mrs. Arthur Steinburg were entertained to dinner at the home of Mr .and Mrs. J. S. Barrington on Thursday evening last.

Mrs. McEachern, of Detroit, is visiting her daughter, Mrs. Henry Steen.

Mrs. Roy Fetterly is spending the week in Ottawa.

Mr. Harold Fetterly spent last week in Montreal, the guest of Mr. and Mrs. Hugh Fetterly.

Mr. and Mrs. A. B. McConnell were guests on Friday of Mr. and Mrs. H. Hutchinson

Mr. and Mrs. Jake Steen were guests on Sunday of Mr. and Mrs. Chas. Munro, Chesterville.

Miss Joyce Barrington, of Brockville, spent last Wednesday at her home here.

Mr. and Mrs. Ralph Steinburg and girls were guests on Sunday of Mr. and Mrs. Jas. Cheney.

Mr. and Mrs. Ranald Dillabough, Marlene and Dale, were Sunday guests of Mrs. Weldon Dillabough.

Celebrate 50th Anniversary

On the occasion of their 50th Wedding Anniversary, Mr. and Mrs. Duncan McNab were honoured on Sunday, January 14th, by a host of relatives, neighbours and friends who called to offer congratulations and best wishes. Mr. and Mrs. McNab, who make their home with their son, Cecil, received their many guests with pleasure and were the recipients of many lovely gifts.

Mr. McNab is the son of the late Duncan McNab and Eliza McDiarmid, and was born in South Indian (now Limoges) in 1873. He was married in Rockland Baptist Church in 1901 to the former Martha Stewart, a native of Glasgow, Scotland. The couple have resided in Metcalfe, Navan, Vars, and Ottawa, but they have spent most of their 50 years together in Limoges. They have resided in Morewood for the past two years. Their four children are, Mrs. David Wilson, John Milton and Austin Stewart, all of Ottawa, and Cecil Alexander, of Morewood. They also have six grandchildren and two great grandchildren.

ELMA

Mrs. Harold McIntosh and Beverley spent a few days with Mr. and Mrs. Allen Beckstead, Morrisburg.

Mr. and Mrs. Charles Collingridge and baby, of Chesterville, visited Mr. and Mrs. Arthur Heagle on Wednesday.

Mrs. A. N. Barkley, Mrs. H. Smith and family accompanied Mr. and Mrs. Reginald Barkley, of Williamsburg, to Cornwall on Saturday.

Mr. and Mrs. James Herriman, Mr. and Mrs. Harry Carruthers and Mary spent Sunday with Mr. and Mrs. Ray Seeley and children, of Rowena.

The annual meeting of Elma congregation will be held on Thursday evening, January 25th.

Mrs. (Dr.) Kitt, of Sprucedale; Mrs. Johnston, of Brantford, and son. Mr. Robert Johnston, of Brockville, were recent guests of Mr. and Mrs. Burrill Beckstead.

Mr. and Mrs. Donald McMartin, Gwen and Neil, of Cornwall, visited Mrs. A N. Barkley. on Sunday.

Miss Carolyn Barkley, of Morrisburg, spent the week-end with her grandparents. Mr. and Mrs. Bernice Barkley.

WINCHESTER SPRINGS

The World's Day of Prayer for this community is being held this year in the Presbyterian Church on Friday, February 9th ,at 2 p.m.

Mrs. I. P. McIntosh spent Wednesday with Mrs. T. J. Keyes and called on friends in town.

Mr. and Mrs. Eckford Johnston, of Cornwall, and Mr. and Mrs. Wm. Fawcett, of Winchester, were guests on Tuesday evening of Mr. and Mrs. R. S. Allison.

Mr. and Mrs. H. Potter, Mr. and Mrs. Jay Bailey and Mr. and Mrs. Ralph Ball spent Thursday evening at the home of Mr. and Mrs. Homer Patterson, of Mountain, the occasion being their daughter Marjorie's birthday.

Mr. and Mrs. Dudley Smail and daughter, of Brinston; Mr. and Mrs. Alonzo Foster, Mrs. Keitha Morrow, of Morrisburg, spent Sunday at the Bailey home.

Miss Lorna Jean Whittaker, of Williamsburg, spent the week-end with her aunt, Mrs. John Morrow.

Miss Marilyn Bailey was the week-end guest of Mr. and Mrs. D. Smail of Brinston.

Mrs. Floyd Whittaker and Dale and Mr. and Mrs. Bert Casselman and children spent Tuesday with Mr. and Mrs. John Morrow.

Mr. and Mrs. Grant Cougler had tea Sunday evening with Mr. and Mrs. Harry Holmes and family.

Mr. and Mrs. John Morrow and Russell were Sunday visitors of Mr. and Mrs. Basil Casselman and daughters.

Mr. and Mrs. Wilfred Brown entertained Rev. and Mrs. Vowles on Sunday evening and had their baby baptized Lindsay Wayne.

Miss Norma Casselman, of Morrisburg, spent the week-end with her parents here.

Mrs. Arnold Casselman spent Thursday with Mr. and Mrs. Sterling Coons and Miss Bertha Coons at Winchester.

Mr. Arnold Casselman attended a Legion Convention at Ogdensburg on Sunday afternoon.

STRADER'S HILL

Mr. and Mrs. John Wells, Lyell and Donnie, had tea Sunday evening with with Mr. and Mrs. Bernice Strader.

Mr. and Mrs., Lorne Hogaboam, Mr. and Mrs. Jack Hill and Lynn, and Mr. and Mrs. Bill Casselman spent Sunday with Mr. and Mrs. Wilbert Strader and family.

Mr. and Mrs. Raymond Strader and Norma and Betty, of Kingston, spent a few days with Mr. and Mrs. Bernice Strader.

Miss Joan Strader had tea Monday evening with Mr. and Mrs. John Wells, Lyell and Donnie.

Mr. and Mrs. Wilbert Strader and family had supper Tuesday evening with Mr. and Mrs. Lorne Hogaboam.

Mr. and Mrs. Lyell Strader, Joan and Barbara, had tea on Thursday evening with Mr. and Mrs. Orval Casselman and Dale.

Mr. and Mrs. Elgin McIntosh spent Thursday with Mr. and Mrs. Esly Pitt.

Mr. and Mrs. Wilbert Strader had supper with Mr. and Mrs. William Casselman on Thursday.

Mr. Graham Pemberton had dinner on Friday with Mr. John Wells.

Mrs. L. Millward, of Riverside, spent a few days this week with Mr. and Mrs. Ivan Casselman and family.

Mr. and Mrs.Wilbert Strader and family and Mrs. Bill Casselman spent Friday in Cornwall.

Born on Monday, January 8th, 1951, to Mr. and Mrs. Lee Hummell, a daughter.

VERNON W. M. S. AND LADIES' AID MEETING

The W. M. S. and Ladies' Aid of Vernon held a meeting at the home of Mrs. Leonard Cameron on Thursday, January 4th at 2 p.m. With Mrs. Leslie Folkard, the newly elected president, presiding, the meeting opened with a hymn and Scripture reading. The minutes were read by the secretary, Mrs. Ed. Lanoue. Roll was called and answered by a favourite verse of Scripture. The annual report was read by Mrs. Earl Campbell. Mrs. L. Folkard and Mrs. Ed. Lanoue were appointed as delegates to attend the W. M. S. Presbyterial, which is to be held in Ottawa on January 16th and 17th. The meeting closed with a hymn and prayer.

The Ladies' Aid meeting opened with the president, Mrs. W. McRostie, giving a reading. "Greeting the New Year." The minutes were read and approved. Plans were made in regards to making money for the coming year. An invitation from Mrs. Jas. Miller to have the next meeting at her home was accepted.

The meeting closed with the Mizpah Benediction. Mrs. McRostie and Mrs. C. Wallace served refreshments and a social hour enjoyed.

INKERMAN UNITED W. M. S.

The W. M. S. of the Inkerman United Church held the first meeting for 1951 at the parsonage, with 15 members present. The new president, Mrs. C. R. Sutherland, presided, assisted by the secretary, Mrs. Roy Ennis. The theme of the meeting was "God—Working Together With Us."

Mrs. Earl Bailey, assisted by Mesdames Wallace Crowder, Frank Bailey, C. R. Sutherland and Dalton Timmins, presented the program from the Study Book regarding the work of the Church of Christ in Japan on Christian Education, Youth Work, Women's Work and Christian Literature.

Mrs. Russell Crowder conducted the service of installing the officers for 1951.

The president took charge of the business period and after the reading of the minutes and roll call the various departmental reports were received. Mrs. D. Timmins, Literature secretary, received donations to buy books for the Reading Course. Mrs. Edgar Brown gave some facts on the Temperance situation, and Mrs. R. Crowder, Intercessory Prayer secretary, gave some thoughts on prayer.

The treasurer, Mrs. R. Brown, reported having sent the Presbyterial Treasurer $190.60, and from the Mission Band $32.24, and $20.00 from the Baby Band, in all $42.84 over and above the amount allocated to the Society.

Mrs. Sutherland closed the meeting with prayer, and a social hour followed.

DUNDAS HOLSTEIN BARN MEETING

The first of a series of four Barn Meetings ,sponsored by the Dundas Holstein Breeders' Club, was held on January 10th at 1.30 p.m. at the farm of Basil Dawley, Winchester, with an attendance of around 100.

John Thompson, of Brinston, president of the Club, presided over the meeting. In his opening remarks he said he was pleased with such a fine turnout and felt sure the following meetings would be well attended.

Grant Smith, of Brockville, Eastern Ontario Fieldman of the Association, demonstrated on breed type and also commented on proposed changes of policy for the improvement of the breed.

A judging competition was held which provided the main interest for the afternoon and resulted in keen competition among the breeders. W. J. Fawcett, Winchester, was in charge of the class of mature cows and Grant Smith had charge of the heifer class, while W. D. Clutton, of Morrisburg, Assistant Agricultural Representative, acted as official scorer for the competition. After the classes were judged a number were asked to give their reasons, following which those in charge of the classes gave their official placing and reasons for doing so.

There were four tied for first prize in the judging competition with perfect scores of 100, namely: Allison Fawcett, L. Spearman, Archie Johnston and Gerald Kittle. A draw was held to decide the winners of the priezs which resulted in the following distribution: Archie Johnston, a pipe wrench; Allison Fawcett, a stable broom, and L. Spearman, a shovel.

A hearty vote of thanks was extended to Mr. Dawley for his kindness and the use of his herd for the meeting.

DON. KYLE HEADS DUNDAS COUNTY PLOWING GROUP

Mr. Donald Kyle, Chesterville district farmer, was elected president of the Dundas County Plowmen's Association at the annual meeting, held at Chesterville, recently. He succeeds Wilfred Durant, of Winchester, the retiring president. Mr. John Wells, of Wiliamsburg, will serve as vice president of the Association, and Mr. Maurice Beckstead, of Chesterville, as the secretary-treasurer.

Reports given disclosed that the meet held in October at Chesterville had been well attended with keen competitions in nearly every class. Unanimous approval was voiced to again sponsor the instruction to junior farmers. The class will be held at a convenient location prior to the date of the annual county match.

The directors chosen for the 1951 board include: Williamsburg Township, Shaler Heagle, Jack Hill, Harry Holmes, Don. Kyle; Matilda Township, John Ace, John Falshaw, Lloyd Brinston, John Wells; Winchester Township, Wilfred Durant, Frank Casselman, Gerald Kittle, Leonard Moriarity; Mountain Township, Harry Williams, William Graham, Donald Rose, Carl Simms.

CURLING NEWS

The Ladies' Curling Club of Winchester opened their scheduled games on Saturday afternoon with Mrs. H. Fetterly's team defeating Mrs. D. McLean's rink 13-5, and Mrs. J. Empey's rink taking the game from Mrs. C. R Robinson's team, 14-3. On Saturday evening four mixed rinks were on hand, after which hot coffee was served by the Ways and Means committee.

The ladies of the Club cordially invite the women of Winchester to join the club and enjoy a few hours of curling and a social time afterwards. The fees are $4.00 for old members, $2.00 for new members, and $1.00 for associate members.

The Club rooms are open every Wednesday afternoon at 2.30 for bridge and curling, with lunch being served by the committee.

The following rinks have been set up by the games committee, Mrs. H. Fetterly and Mrs. C. Rice:

Mrs. E. Freeland, Mrs. W. Lannin, Mrs. B. Potter, Mrs. H. Fetterly, skip.

Mrs. H. Lannin, Mrs. M. Scott, Mrs. D. Melvin, Mrs. D. MacLean, skip.

Mrs. H. Willard, Mrs. A. Duncan, Mrs. M. Rundle, Mrs. C. R. Robinson, skip.

Misses M. Coons, G. Rowe, and McCaskill. and Mrs. J. Empey, skip.

Subs—Mrs. K. Ault, Mrs. F. M. Cass, Mrs. C. Rice, Mrs. A. Dukelow, Mrs. C. Morgan, Mrs. B. Clark and Mrs. A Beardsall.

APPOINTS COMMITTEES

With activitiy at the newly located and re-decorated curling rink going in full swing again, an organization meeting was held last week with President Howard Fetterly presiding. The following committees were appointed:

Ways and Means—W. C. MacDonald, R. D. Ledgerwood, Geo. I. Martin, H. Biccum and S. Ault.

Games Committee—C. R. Robinson. H. O. Balkwill and R. Woods.

The ice committee, which has done an excellent job to date, is headed by Fred Christie, assisted by Peter McGregor and Howard Summers.

INKERMAN UNITED CHURCH CONGREGATIONAL MEETING

The annual Congregational Meeting of the Inkerman United Church was held on Thursday evening last with the minister, Rev. C .R. Sutherland, conducting devotions, based on "Prayer." Through prayer, spiritual powers are brought into play. In prayer we can direct our energies, opening the way for God to work through us. Prayer influences our lives as nothing else can.

Mr. A. R. Allison was appointed secretary, and the minutes of the last meeting were read and approved.

The minister, in reporting for the session, reported 2 marriages and 1 death. The treasurer, Mr. Earl Bailey, reported receipts for the year of $2326.42 and a balance on hand of $169.15. The Missionary Maintenance Fund was $278.35.

The Bible Society report by A. R. Allison showed a slight decrease from the previous year.

The Woman's Association report, read by Mrs. Russell Crowder, showed much work accomplished and the sum of $715.43 was raised, with a balance on hand at the end of the year of $446.40.

The report of the W. M. S. was given by Mrs. Ray Brown. The Auxiliary sent to the Presbyterial Treasurer $19.60, while the Mission Band reported by Mrs. Wallace Crowder, sent in $32.24, and the Baby Band, with Mrs. Gerald Crowder as Superintendent, raised $20.00. Altogether the sum of $42.84 had been sent in over and above the allocation of $200.

The Sunday School report, given by Mr. A. B. Allison, showed an enrolment of 43, and 21 on the Cradle Roll. Mrs. Russell Crowder reported 10 receiving the United Church Observer through her. All reports were adopted as read.

Mr. C. H. McMenomy was named to the Board of Stewards. All others were re-elected as follows:

Church Trustees—Messrs. Roy Ennis, George McIntosh, John Corry, Wallace Crowder and Frank Barkley.

Parsonage Trustees — Ralph Allison, Frank Bailey, Ray Brown.

Board of Stewards—Roy Barkley, Stanley Rennick, George McIntosh, Lorne Guy, Frank A. Barkley, John Corry, W. R. McMenomy, A. B. Allison, Wallace Crowder, Ray Brown, Ralph Allison, Earl Bailey, C. H. McMenomy.

Session—John Guy, Frank A. Barkley, Earl Bailey, Roy Barkley, Fred Hutt, Russell Suffel, Stanley Rennick, George Suffel.

The Official Board—All members of the above committees plus a representative from the W. M. S., the W. A., the Sunday School and the Y. P. U.

Appreciation of the services of the minister and his wife was voiced by Mrs. Russell Crowder. and Mrs. Ray Brown voiced appreciation to the treasurer and his wife, Mr. and Mrs. Earl Bailey, also to the organist, Mr. Russell Suffel, and his assistant, Mrs. Walace Crowder, and the members of the choir.

Mr. Sutherland expressed his thanks for the co-operation he had received and for the splendid work done during the year, and then closed the meeting with prayer.

ANNUAL MEETING

The Annual Meeting of the Dundas Hog Producers' Association will be held in the Town Hall, Winchester, on Friday, February 2nd, 1951. at 8.00 p.m.

36-37p Merrill Allen, Sec'y.

JO-ANNE SHOPPE SPECIALS

25% Discount on All Winter Coats.

FUR, FUR-TRIMMED and UNTRIMMED

15 Wool SNUGGIES - Special 89c

Regular $1.25. Sizes Small and Medium only.

SNUGGIE VESTS - Special 79c

Regular 98c and $1.25. Medium, Large and O.S.

Flannelette Pyjamas and Nighties

Regular $2.98 Clearing at $1.98

We are planning to have our Fashion Show on March 8th and 9th.

THE JO-ANNE SHOPPE

Telephone 10 - Winchester, Ont.

Harry's Sport Shop

Phone 327

SHIRT SALE—Fine Shirts by Forsyth and B.V.D., now at $2.95. Slightly soiled, assortment of sizes.

Men's Overcoats by Paca-Tone. Double-breasted, lounge style.

Men's Suits, ready-made and made to measure, at slightly reduced prices.

Men's, Women's and Boys' Skates. See us if you need a pair of Skates. Excellent value for your money.

Hockey Equipment—Now a complete line of Sticks, Pants, Goal Pads, Knee Pads, Supports, Garters, Socks, Gloves, Sweaters.

Men's Station Wagon Coats—Ideal for Hockey Matches.

Fine Shoes by Stag. Wide variety of styles, slightly increased in price.

Sweaters, Cardigans, Pullovers and Sleeveless, excellent quality, all prices.

Complete line of Rubber Footwear by Gutta Percha.

H. R. KEYES

St. Lawrence Street

WINCHESTER - PHONE 327.

Classified Ad. Section

NOTICE — Advertisements for our Classified Section **will not be accepted over the Telephone.** They must be brought to this office and paid for at time of insertion. Terms are strictly cash.

FOR SALE

FOR SALE—Hunter Green Ladies' Cloth Coat, fitted, size 19, in good condition. Apply to Box 156, Winchester. Telephone 341. 35-36p

WANTED—Horses and Disabled Cows for fur-farm purposes. Apply to Willis Barkley, Williamsburg. Telephone 395r16, Morrisburg. 35-42p

FOR SALE—1 Spartan Electric Refrigerator, in good condition. Apply to R. D. Wylie, Winchester. Phone 258W. 35-36p

FOR SALE—1 M. H. 32-Plate Double Discs; 1 M. H. 4-section Drag Cultivator, complete with 2, 3 and 4-section draw bars; 1 M. H. Fertilizer and Grain Drill, 13-run; 1 M. H. 2-row Corn Cultivator; 1 M. H. Low Wood-Wheel Farm Wagon; 1 M. H. 6-ft. Mower; 1 M. H. 3-furrow Disc Plow; all the above are practically new. 1 M. H. Pumping Outfit with solution rack and double unit; 1 Spramotor Spray, suitable for orchard and stable use, nearly new; 1 set Stewart Electric Clippers, new; 1 Manure Sleigh; 1 Side Door Cutter; 1 Light Cutter; 1 Electric Chick Brooder. 350-egg capacity; a number of Chick Feeders, large and small; Fountains and Steel Water Troughs; some Elm Plank, suitable for hog troughs or horse stalls; also some Elm Boards; several squares of Felt Shingles; a few tons of Pressed Hay and Straw (wire bales). Apply to Gordon Monteith, South Mountain. Phone 29r3. 35-37p

FOR SALE—1 Portable Electric Hand Saw. Apply to Ralph Walker, Winchester. 34-35c

FOR SALE—One Electric (Wagner) Motor, 1-h.p., single phase, 110 or 220 volts. Like new; reasonable. Apply to Belway's Blacksmith Shop, Winchester. 33-35p

LOST

LOST OR STRAYED—From my premises, a Collie Dog. on Thursday, January 11th. He has a black back, brown face and legs, white stomach and a white tip on tail. Anyone knowing the whereabouts of this dog please notify me at once. Abraham St. Pierre. R. R. 2, Winchester. Phone 160J4. 35c

CARD OF THANKS

CARD OF THANKS—I would like to take this oportunity, through the Winchester Press, to extend my heartfelt thanks to everyone who visited me, sent cards and treats, while I was a patient in the Winchester District Memorial Hospital. A special thanks to my doctor and the nursing staff.—Mrs. Hilton McLean. 35p

CARD OF THANKS—I would like to express my sincere thanks for the many cards and kind expressions of sympathy received on the loss of my dear mother.—Mrs. Roy Cameron. Mountain. 35p

CARD OF THANKS——I would like to take this opportunity to express my thanks to my many friends for their cards, treats, letters, books and personal phone calls while I was sick at home with Scarlet Fever. Special thanks to the Inkerman Y. P. U.—Mary Guy, Inkerman. 35p

CARD OF THANKS—I wish to take this opportunity to express my thanks to all my friends who sent cards, letters and treats to me during my recent illness.—Doris Fawcett. 35p

IN MEMORIAM

IN MEMORIAM—In loving memory of a dear mother, Mrs. Millie Wood, who passed away January 16, 1949.

When for awhile we part,
This thought will soothe our pain,
That we shall be joined in heart
And one day meet again.

—Ever remembered and sadly missed by Bill and Lillian, Charlie and family. 35p

NOTICES

PERSONAL — Hygienic Supplies (Rubber Goods) mailed postpaid in plain, sealed envelope with price list. Six samples 25c, 24 samples, $1.00. Mail Order Dept. M-82, Nov-Rubber Co., Box 91, Hamilton, Ont. tfc

An Announcement

I have obtained License as a Real Estate Broker and am prepared to undertake business in all phases of Real Estate.

WALTER C. MacDONALD

Phone 288. Winchester.

FOR SALE

3 New Beatty Oil Space Heaters, 8"x10" size; 3 New Quaker Oil Space Heaters, 8"x10" size; 3 New Dominion Electric Washers; 2 New Fairbanks-Morse Electric Washers; 1 New Beatty Electric Vacuum Cleaner; 1 New Beatty Electric Ironer. Wash Tubs, Tub Bench, Clothes Drier, New Beatty Hand Pumps, Electric Pressure Systems, Electric Hot Water Tanks, Water Softeners, Litter Carriers, Stanchions, Water Bowls, Piping and Fittings, full line of Repairs.

R. H. BECKSTEAD

McCormick-Deering Repairs.

Sales and Service.

(Member of O. R. F. E. D. A.)

Phone 606 r 13 - WILLIAMSBURG



1950 WAS ANOTHER BUSY YEAR!

MORE PEOPLE used their telephones more than ever before. Calls made by you, your friends and neighbours helped swell the total to a new record — over 11 million calls a day.

And all the time new telephones were being added. Now you can reach more people; more people can reach you. In that way alone, telephone service became even more valuable to you in 1950.

Its value and convenience were increased, too, by many improvements we were able to make in the quality of service, and because telephone people everywhere tried to be helpful and friendly.

There's a lot to be done in '51. You can be sure we'll keep on doing the best job we know how — to supply the kind of service that is so important to you — and so essential to our country.

THE BELL TELEPHONE COMPANY OF CANADA

WILL ADD NEW DEPARTMENT TO LOCAL STORE

Mr. J. H. Keyes announces that he will open a Children's Wear Dept. in connection with his store in the near future. The floor space formerly occupied by Harry's Sport Shop is being redecorated and will be used to accommodate the new department, which will be operated by Mr. Robert Keyes. A full line of Children's Wear "6 minutes to 6X" will be carried in stock. Mr. Keyes feels that this new department is badly needed in Winchester and will greatly add to the town's business, as it has been almost impossible to buy many items of Children's Wear in Winchester. It is expected the new department will open about the middle of February.

WOLF-CUB HIGHLIGHTS

The Wolf Cubs resumed their meetings at the Public School on Tuesday evening with Akela and Baloo present. On behalf of the Cubs, the leaders would like to thank the citizens of Winchester and vicinity for their support of the paper drive on Saturday. There will be another salvage drive in February, watch for ad and posters in town. Special thanks to Emerson Stewart, Robert Woods and Eldon Fennell for making their trucks available to the Junior Boy Scouts.

OBSERVES 35th WEDDING ANNIVERSARY

A surprise party was held on Friday evening at the home of Mr. and Mrs. Elza Froats on the occasion of their 35th Wedding Anniversary. A social evening was enjoyed by all and during the evening a very appropriate address was read by their son, Bill, of Chatham, after which the couple were presented with a chime clock and other gifts. Those attending were: Mr. and Mrs. Ivan Bulley and children, Mr. and Mrs. Everette Froats and Bradley, Mr. and and Mrs. Andrew Thorpe and Linda, Mr. and Mrs. Harve Froats and Gordon, Miss Maude Robertson and Bill Froats, both of Chatham.

WINCHESTER MIDGETS DEFEAT RUSSELL 8-1.

Preceding the Junior fixture on Monday evening, Winchester and Russell tangled in a midget game. The locals had no trouble in trimming the Russell squad 8-1.

The line-ups were:

Winchester—Goal, C. Duncan; def. B. Steinburg and A. Hutchinson; centre, G. Holmes; wings, M. Saunders and H. McRoberts; subs., Carkner, L. Rennick, D. Helmer, D. Wyatt, E. Bilow, C. McRoberts, K. Guy, D. Woods, H. Balkwill, R. Desjardin, J. Bellinger.

Russell—McMillan, McDonald, Cousineau, Wade, Hume, Legge, Stephenson, Waddell, Granger, Cochrane, Hall, McLaren. Arbuthnot, McGregor and May.

Referee—J. Anderson.

Professional Notices

CASS & CASS
F. M. CASS, M.A. W. J. CASS, K.C.
LAW OFFICES
Chesterville, Dial 371. Winchester
Bank of Nova Scotia Block. Phone 11

ATTENTION, LADIES !

Elaine's Beauty Shop, located first house West of Lannin's Mill. Machineless, Cold Waves & Flexa-Wave, also all types of Beauty Culture including Bleaching and Blending. Hours from 9 a.m. to 6 p.m.
Mrs. Ron. Patterson,

"HOLLYWOOD BEAUTY SALON"

Telephone 292 to-day for your appointment with "Hollywood Beauty Salon," featuring Machine, Machineless, Cold Wave and the new Flexa-wave Permanents.
Mrs. Louise Freeland
Gladstone Street - Winchester.

WINCHESTER BEAUTY NOOK
Jean and Florence Wyatt
LADIES: Look Smart and be Smart. Have your New 1951 Hair-Do now. Specializing in all lines of Beauty Culture.



Phone Us For An Appointment
Open Evenings. Phone 244.

ATTENTION, FARMERS !

We pick up Dead Horses and Cows. Phone Collect: Ottawa 3-7102. 2tfc

LYALL M. CROWDER
Representative For
MUTUAL LIFE OF CANADA
Automobile - Fire - Wind, Etc.
Auto Financing
Write or telephone 606r41,
South Mountain, Ont.
51-1yrp

Cemetery Memorials see
W. J. L. BOYD & SONS
representing
R. M. Best Granite Co., Kingston.
Architects and Craftsmen of Civic and Private Memorials. Church Memorials of Bronze, Marble and Brass

LAYING MASH

QUALITY HAS NO SUBSTITUTE
REGARDLESS OF PRICE

USE
LAKKO O. A. C.
FOR BEST RESULTS
HUGH McMASTER
PHONE 431. WINCHESTER, ONT.

Looking Over The Bowling Scores

(By Uncle Ezra)



Andy Eagan took the honours in the Finch League on Monday with a cross of 659 made up of games of 199, 195 and 265. Herb Winkler had 601-244.

In the Craig Group Marion Dawley took the ladies' high cross with 563. Phyllis McIntosh had the best single, a string of 231. Stirl. Dawley walked off with both men's honours rolling games of 248, 178 and 258 to cross 684.

Lynden McEwen had the best cross in the Kenmore League with games of 214, 194 and 220 to cross 628. Ernie Dixon rolled a string of 226 to take the single honours.

Mrs. Florence Morgan took the ladies' honours in the Helmer Group with 621-299. The men's high cross went to Earl Morgan with 457 and the men's high single to Mel Rundle with 187.

In the Fennell Feed League George Lacelle took both the honours with 545-211.

In the Community League on Tuesday and Friday, Lula Dawley took the ladies' high cross with games of 179, 243 and 196 to cross 618. Mrs. Joe Steele rolled a string of 297 to take the ladies' high single. Max Boyd took the men's high cross with 692, while Frank Dunlap had the high single of 282. Other scores included: Lloyd Dixon 685-261, Jack Rennison 642-252, Fred Cass 639-244, Lloyd Kenney 614-261, Reg. Workman, 603-248.

Marge Crummy had both the ladies high single and high cross in the Bell Telephone League on Wednesday, rolling games of 271, 225 and 261 to cross 757. This was the high cross of the week. Art Atkins took both the men's honours with a cross of 739 made up of games of 249, 272 and 218.

In the first section of the South Mountain League, Cliff Berry took the high cross with 590, with Rae McRae taking the single honours with 258. In the second section, Jean Beamish put together games of 140, 201 and 215 to take the ladies' high cross with 556. Marjorie Black had a string of 227, taking the ladies' high single. Father McDonald rolled strings of 236, 208 and 267 to take Downham took the single honours the men's high cross with 711. Jim with a string of 305.

Reg. Finnemore put together strings of 187, 252 and 194 for the high cross of 633 in the Legion League. Earl Freeland took the single honours with 263, also crossing 623.

Mrs. Zola Leavere rolled 470-178 to take the ladies' honours in the Morewood League on Thursday. Don Hunter took the men's honours with a high single of 330 and other games of 164 and 175 to cross 669. Dalton had 602-240.

Miss Evelyn Fennell's 412-148 took the ladies' honours in the Fennell Group with Raymond Earl taking the men's honours with 479-224.

In the Woods' Group Mr. and Mrs. Eldon Davidson took all the honours, Mrs. Davidson having 432-177, and Eldon 639-292.

In the High School Staff Group Mrs. Robert Robinson's single of 184 was best for the ladies' with Mrs. E. Slingerland's cross of 440 being best. Gerald Droppo took both the men's honours with 552-219.

Mrs. Ran. Wylie took the ladies' honours in the Press Group with 448-185. Ron. Workman led the men with a cross of 644, made up of games of 233, 171 and 240.

Murray Holmes was top gentleman in the Country Gentlemen's League on Friday with a cross of 724, made up of games of 239, 223 and 262. Mike Thompson rolled the high single, a game of 295, and crossed 681. Other scores were: Steve Corry 667-251, Roy Campbell 613-262.

REVISED SCHEDULE OF THE RUSSELL-DUNDAS LEAGUE

Following the withdrawal of Russell from the Russell-Dundas Junior Hockey League, having entered the St. Lawrence League, it was found necessary to draw up a new schedule for the remaining three teams, Richmond, Kemptville Agricultural School and Winchester. The league got underway last Thursday evening when Richmond visited K.A.S. and defeated them 6-4. Following is the new schedule:

Jan. 11—Richmond vs. K.A.S.
12—Winchester vs. Richmond.
15—K. A. S. vs. Winchester.
18—Winchester vs. K. A. S.
19—K. A. S. vs. Richmond.
24—Richmond vs. Winchester.
26—K. A. S. vs. Winchester.
29—K. A. S. vs. Richmond.
31—Richmond vs. K. A. S.
Feb. 2—Winchester vs. Richmond.
5—Winchester vs. K. A. S.
7—Richmond vs. Winchester.

Letters to the Editor

To the Editor of The Press:

Dear Sir:—It is quite impressive that the Bible still ranks as the world's best seller. It would be more impressive if every copy sold were studied and its teachings followed. "Jesus went about doing good." He lifted men up, he didn't knock them.

Being 'that store" in town which sells Bibles, we have reason to believe the gentleman mentioned in your editorial note was one who made his purchases the final day of business before Christmas. Naturally, our stock of Bibles was not at its best at that time. Your Press would have contained little else if you had enumerated the articles short in Winchester stores at that time.

Generally, we have a complete stock of Bibles, and if something special is requested we can usually have same within twenty-four hours. Regarding your suggestions for other stores to handle same, if you knew business as you should, you would know **specialization in stocks and service would be more beneficial to everyone concerned.**

As regards to the sale of Bibles, it would be pleasing to know, because of deterioration in bindings through constant use, and new readers, that every store in the Universe had to stock same to meet demands.

Probably little men would become great then, and Peace would really come to our town and to the World.

Sincerely,
A. W. Duncan.

POULTRY WANTED

All kinds of Poultry Wanted at all Seasons. Also Hides and Wool. Highest Prices Paid and you are assured of a Square Deal.

MORRIS ROSS
PHONE 19 - WINCHESTER

HYLO EGG-GRADING STATION

L. Kapeller, Proprietor.
WINCHESTER and OSGOODE

Daily Highest Market Price for our City Trade.

Two Electric Grading Machines To Assure You Proper Grade.

WINCHESTER OSGOODE
A. Crawford, Mgr. H. Pritchard, Mgr.

BERRYHOLM ..CHICKS..

WHITE LEGHORNS — ROCK-HAMPSHIRE CROSS
BARRED ROCKS — ROCK-LEGHORN CROSS
MIXED AS HATCHED. 90% PULLETS. COCKERELS.

Send for Price List today and ask us for FREE Booklet on Raising Chickens.

BERRYHOLM POULTRY FARM
HATCHERY Phone 38 — South Mountain, Ont. — FARM Phone 29r21



MILK
food of Champions...

For glowing health . . . vitality . . . strength, do as the sports champs do. Drink milk! It's nature's *best* refreshment, *finest* food, for into milk, nature pours vitamins, minerals, proteins . . . the very things you need for sturdy growth and development.

A glass of milk is a swell drink anytime. Enjoy it your favourite way, plain or malted, as a milk shake, or poured over cereal. To keep in championship form, drink three glasses every day.

ENJOY NATURE'S FINE FOODS

DAIRY FOODS SERVICE BUREAU
409 HURON ST., TORONTO

SAVE MILK and RAISE GOOD CALVES

You make a big saving on whole milk . . . and calves make quick, sound gains on

FUL-O-PEP CALF MEAL PELLETS!



FENNELL FEED COMPANY
Winchester, Ont. - - - - - - Phone 136



CANADA
is a year bigger...

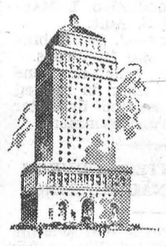

In the past fifteen years the Royal Bank's assets and deposits have multiplied three times over. Our position among the world's great banks is a symbol of Canada's great and growing importance among the nations.

As a place in which to live and work, to earn money and enjoy it, Canada grew tremendously during 1950. It grew with new and bigger oilfields, factories, mines, homes, schools, stores and trade. In fact, Canada grew in practically every department of life and effort.

The Royal Bank of Canada shared in this growth—growing with the country, helping it to grow. For there is no field of Canadian expansion in which the Royal Bank has not shared.

Our loans to farmers, fishermen, industrialists, to firms large and small and to individuals, showed marked increase during the year just closed. Our deposits grew to $2,337,000,000; our assets to over $2,497,000,000—both new records in Canadian banking.

We improved our premises in many places to provide faster, more convenient service in congenial surroundings, and we opened a number of new branches to serve rapidly expanding communities in cities, towns and rural areas.

Looking forward, we shall continue our efforts to serve all Canadians efficiently and in a spirit of helpful friendliness.



Canada's population has grown by 3,000,000 since 1935—**almost a third.**

As compared with 1935:



Manufacturing was almost **three times greater.**

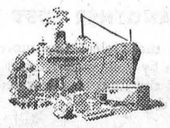

Exports, in dollar value, were **four times greater** and Imports **five times greater.**

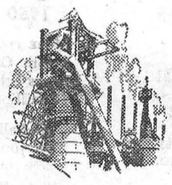

Iron and steel production was nearly **four times greater.**



Oil production was **twenty times greater.**

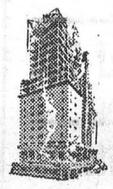

Construction last year was almost **ten times greater.**

THE ROYAL BANK OF CANADA

A GREAT BANK SERVING A GROWING COUNTRY

WINCHESTER BRANCH - - - - - - H. O. BALKWILL, Manager.

BILOW'S GARAGE

LOCATED IN THE
Former Crown Bakery Building

NEW BATTERIES—$4.00 Allowance on Trade-Ins.
NEW AND USED TIRES ALWAYS ON HAND
RECONDITIONED MOTORS FOR ALL MAKES AND MODELS
PRESTONE AND C. I. L. ANTI-FREEZE
$5.00 per Gal. $4.75 per Gal.
NEW AND USED PARTS
MOTOR JOBS A SPECIALTY

LLOYD BILOW, Prop.
Telephone 249 - - Winchester, Ont.

SALES and SERVICE

CHRYSLER
PLYMOUTH
FARGO — BUILT BY CHRYSLER

HAMILTON'S
GARAGE and SALES LIMITED

CHRYSLER - PLYMOUTH - FARGO
Telephone 488 - Chesterville, Ont.

Miss Green: "I know he's rich, but isn't he too old to be considered eligible?"

Mrs. Brown: "My dear, he's too eligible to be considered old!"

Boyd's Budget Plan For Fuel Buying . . .

As a special service to our customers, we are establishing Boyd's Budget Buying Plan, and we cordially invite you to make use of it.

Why not pay for your Fuel the easy way—the Budget Way of equal monthly installments the year round, like rent or the telephone bill?

Call Mr. Max Boyd at 325 for further information.

W. J. L. Boyd & Sons
Fuel Merchants
PHONE 325. - WINCHESTER

BLUE COAL
AMERICA'S FINEST ANTHRACITE
Chestnut and Stove Sizes
PLACE YOUR ORDER TODAY
Cash Price $23.00
PER TON, OFF THE CAR
Coke and Wood Also Available
4 SERVICE PHONE 4
Ross H. Hutchinson
WINCHESTER, ONT.

SHUR-GAIN FEED SERVICE
35% SHUR-GAIN Hog Concentrate
The FARMER'S Friend
SHUR-GAIN HOG CONCENTRATE plus your home-grown grains is an ideal combination to bring greater returns from your feeding program.
Once you try this plan you will agree that SHUR-GAIN CONCENTRATE is truly The FARMER'S Friend.
More than before--
Feed SHUR-GAIN
This Year.
H. S. LANNIN LIMITED
Shur-Gain Feed Manufacturers
WINCHESTER, ONTARIO.

SEE
THE COLEMAN AUTOMATIC FLOOR FURNACE
Cut your Fuel Cost by having a Coleman Floor Furnace installed.
BATH ROOM FIXTURES.
BEATTY EQUIPMENT.
BEACH COAL FURNACES.
PLUMBING, HEATING, WELDING.
C. S. PRICE
PHONE 295. - WINCHESTER

Plumbers, Tinsmiths Furnace Service
Complete line of Bathroom and Kitchen Fixtures.
Galvanized and Aluminum Roofing.
New and Used Cook Stoves.
Electric Stoves.
Findlay and Coleman Oil Heaters.
Findlay and Enterprise Furnaces.
Duro and Beatty Pressure Systems.
Dairy Equipment.
Full line of Eave Troughs and Conductor Pipes.
J. Fader & Son
Telephone 60
WINCHESTER - ONT.

Brockville Presbyterial Met At Mountain

The annual meeting of the Brockville Presbyterial met on January 9th in Knox Presbyterian Church, Mountain. 11 Auxiliaries were represented. The president, Mrs. E. Larson, opened the meeting with the call to worship, and devotions were very ably given by Mrs. R. Beggs and Mrs. A. McRae, of South Mountain Auxiliary. Words of welcome were extended by Mrs. H. Graham, of Mountain, and responded to by Mrs. C. R. Robinson, of Winchester. The minutes of the last annual meeting were read by the recording secretary, Mrs. T. R. Gates, of Brockville. The sectional presidents were called on for reports of their sections, only two being present, Mrs. H. Graham, of Mountain, and Mrs. J. Davidson, of Winchester Springs—Sections 1 and 2 being absent. The treasurer, Mrs. Montgomery, gave a splendid report, and the majority of auxiliaries had either raised their increased allocation or gone over the top. Mrs. Earl Munroe, corresponding secretary, gave a condensed report of the auxiliaries, which proved interesting, telling of the highlights from each Auxiliary.

Meeting adjourned for luncheon served by the Mountain Auxiliary.

The afternoon meeting was opened with the devotions taken by Dunbar Auxiliary. Rev. E. Larson, Moderator of the Brockville Presbytery, brought greetings from the Presbytery. The Departmental reports were read by the various secretaries, which were very interesting. A well rendered trio was sung by Mrs. M. Shaver, Mrs. A. Shaver and Mrs. E. Larson, of South Mountain.

Rev. E. Larson installed the following slate of officers: Hon. president, Mrs. Gow, Cardinal; President, Mrs .E. Larson, South Mountain; 1st vice president, Mrs. H. Graham, South Mountain; 2nd vice president, Mrs. John Gray, Ventnor; recording secretary, Mrs. T. R. Gates, Brockville; corresponding secretary, Mrs. Earl Munroe, Winchester Springs; treasurer, Mrs. J. Davidson, Winchester Springs; Evening Auxiliary, Mrs. Zoe McQuaig, Morewood; Girls' Organizations, Mrs. R. D. Ledgerwood, Winchester; Children's Secretary, Mrs. G. Blow, South Mountain; Home Helpers, Miss E. Carlyle, Kemptville; Library, Mrs. Folkard, Dunbar; Literature, Mrs. Clifford Murphy, Brinston; Welcome and Welfare, Miss H. Jamieson, Winchester; Supply, Mrs. R. Milne, Kemptville; Life Membership, Mrs. Miss Mabel Arthurs, Cardinal; Press, Mrs. C. R. Robinson, Winchester; Dillabough, Dunbar; Glad Tidings, Historian, Mrs. D. MacLennan, of Brockville; Without Portfolio, Mrs. Frank Dobey, Ventnor, and Mrs. H. Huestin, Morewood.

The meeting closed with prayer by Rev. Mr. McDonald, of Kemptville.

ST. PAUL'S W. M. S.

The regular monthly meeting of St. Paul's W. M. S. was held on Tuesday evening of last week at the home of the president, Mrs. A. G. Suffel. Devotions were taken by Mrs. Suffel and Current Events by Mrs. R. J. Empey. The minutes were read and accepted and the treasurer's annual report given which revealed that the increased allocation had been fully met.

This being the first meeting of the New Year, there were no departmental reports given. Mrs. R. J. Empey gave a very interesting short review of the Study Book for 1951,

The president closed the meeting "Our Share in the World Missions." with a message for 1951 and the Lord's Prayer in unison. Refreshments were served at the close of the meeting and a social hour spent.

WILLIAMSBURG TOWNSHIP COUNCIL

The final meeting of the 1950 Municipal Council of Williamsburg Township was held on the 2nd day of January with all the members present. The previous minutes were read and adopted. The following accounts were paid: Roads & Bridges, $1964.69; Direct Relief, $48.50; Postage, excise and supplies, $30.15; personal services, $527.41; Ben Bowman, refund of taxes due to fire, 1950, $9.95.

By-Law No. 1167, authorizing the payment of all sums of money during the year 1950, was given final reading. On a motion by Bernice Froats and Donald Kyle, the 1950 Municipal Council was adjourned.

At 1.30 p.m. on the same day the inaugural meeting of the 1951 Municipal Council was held, with the following taking their oath of office—Reeve Frank Darling, Deputy Reeve Bernice Froats, Councillors Keith Schell, Graham Wells, and Raymond McIntosh.

Mr. Darling welcomed the members of Council and asked for their co-operation during 1951.

By-Law No. 1168, appointing the following Township officials for the year 1951 was given final reading: Auditor, F. A. R. McFadden; Relief and Truant Officer, Iden Whitteker; Assessor and Dog Tax Collector, Frank Whitteker; Solicitor, R. H. Armstrong; Livestock Valuators, Arthur Reddick, M. A. Froats, Mahlon Beckstead, Fred Cunningham, Wm. Carr; Fence Viewers, John Wells, Fred Casselman, Grant McIntosh, Wm. Lane, Alfred Carkner, Earl Colquhoun, Earl Beckstead, Geo. Elliott, Clarence Thompson; Pound Keepers, Chris Summers, Fred Casselman, John Zeron, Harvey Phillips, Archie Crowder, Charles Robinson, Omer Warren, Kenneth Tupper, Clifford Shannette, R. C. Colquhoun, Wm. Lane, Lee Casselman, Wray McPherson, Roy Swerdfeger, Ira Weegar, Bernard Whitteker, James O. McMillan, Floyd Stillson, Charles Beckstead, Hyndman McMillan, Cecil Casselman, Bismark Barkley, Clarence Thompson.

The Road Superintendent's salary was increased from $125.00 to $150.00 per month beginning January 1951.

Mr. John F. Casselman, representing the I.O.O.F. Hall, appeared before Council and by mutual agreement the hall rent will be $8.00 per meeting during the year 1951.

Considerable time was spent outlining the program for the year's business, with nothing definite settled. Council adjourned at 5.30 p.m. to meet again on the 3rd day of February, 1951, at 10.00 a.m.

PURINA PROFITS
Sure a Purina Milking Ration Costs More than the Ration you are now feeding . . . .
BUT
2 Extra Squirts per teat per milking---That's all it takes and you get a lot More Milk from the third or fourth month on to the close of their lactation.
Make a New Year's Resolution now to make more money by adding PURINA CHOW CHOW 24% to your own grain.
BASIL DAWLEY
YOUR PURINA DEALER
Telephone 293 Winchester, Ont.

UNITED CHURCH W. M. S.

A splendid attendance of members and visitors gathered for the first meeting of the New Year of the Afternoon Auxiliary on Thursday last. The president, Mrs. Geo. McIntosh, opened the meeting and attended to routine and other business. Mrs. K. Helmer read the detailed account of last year's meetings, and Mrs. E. Steele presided at the piano.

The Literature Secretary, Mrs. O. Wallace, had arranged an attractive table display of the new books, and in a few words stressed the appeal for earnest and wide reading in the Auxiliary. The supply articles required for the year were outlined by Miss N. Elliott.

In February a coming event of much interest should be the visit of Miss Ida McKenzie, Field Secretary, of the Woman's Missionary Society, to our different organizations. Further arrangements for this important occasion are to be completed later.

The devotional and programme committee were: Mrs. W. Lannin, Mrs. E. Fennell, Mrs. Geo. McIntosh and Mrs. S. Bellinger. The theme was "The United Church Re-Enters Japan," which proved a timely and informative subject.

As a conclusion to the meeting prayers for the missionary work in Japan were offered by Mrs. K. Helmer, Mrs. H. Robinson and Mrs. W. Steele.

For Quick Results, try a Press Classified Advt.

Annual Meeting of Shareholders
The Royal Bank of Canada

Voluntary Curb on Spending Would Speed Re-armament and Preserve our Free Economy

Physical controls useful but no substitute for a real attack on inflation. Non-military expenditures must be cut. President Proposes four points anti-inflation programme

How the inflationary spiral can undermine the very basis of free Canadian democracy and the positive steps which should be taken now to meet this threat were emphasized by James Muir in his Presidential address at the annual meeting of shareholders of The Royal Bank of Canada.

The Korean war, said Mr. Muir, and the threat of war elsewhere, had posed new inflationary problems on an economy already fatigued by the long struggle against inflation since the close of World War II. "We no longer have that excess capacity in capital and manpower that made possible more guns and more butter in the early years of the last struggle.

"Full employment of men and resources is a symptom of economic strength in peacetime. It means however that any additional demands upon the economy can be met **only** by curtailing demand elsewhere. This means that the additional demand upon our economy arising out of rearmament **must** be met by cutting back our normal peacetime demand for capital and consumption goods.

COST OF REARMAMENT

"This curtailment of peacetime demand is the cost of wartime rearmament. This cost cannot be postponed. It must be met at once. And the fundamental problem of war economics is to ensure that only the least essential part of peacetime demand is thus curtailed.

"In this way we can reduce the dislocation of our economy caused by new armament expenditure. If we can reduce this dislocation we can increase the effectiveness of our war effort, and at the same time we can ensure that the freedom we aim to defend will in fact be preserved.

"What part of peacetime demand can most economically be sacrificed to the needs of defence,

"There are broadly three areas of demand in which cut-backs might conceivably be made. They are (1) the demand by consumers, especially for durable goods; (2) the demand by business for materials needed in the expansion of plant and equipment; and (3) the demand by government for non-military goods and services.

CONTROLS NOT ENOUGH

"Once the limits of voluntary saving have been reached we are forced to rely on increased taxes, and on physical controls. Physical controls may operate indirectly through credit curbs or directly through government allocation of scarce materials combined in various degrees with price control and rationing.

"These physical controls are not, properly speaking, deflationary at all. From bitter experience after the last war, we know that physical controls conceal but do not directly reduce inflationary pressure. They attack the symptoms and leave the disease itself unchecked. Their proper use is to divert demand from scarce to relatively less scarce goods and services; or, in some cases, to provide a stop-gap until fiscal and monetary policy can reduce inflationary pressure through direct action. Physical controls have their use, especially in total war, but they are no substitute for devices that **really** attack inflation.

TO FIGHT INFLATION

"The suggestions made in this appraisal of ways to fight inflation would, I think, be broadly acceptable to a majority of citizens, whether inside or outside the government. I would summarize them as follows:

(1) Voluntary saving through the patriotic restraint of consumption should be encouraged, by the precept and example of government, business, and private citizens; i.e., through less non-military expenditure by government, less capital expansion by business, and less consumption (especially on credit) on the part of private citizens.

(2) Voluntary saving should be encouraged, borrowing discouraged, and fiscal policy made effective by allowing a continued movement towards higher interest rates.

(3) Taxes required to prevent inflation should penalize consumption and reward saving, whether through direct taxes on consumption or through income taxes that exempt to some degree the bona fide saving of the public.

(4) Direct controls, especially in the form of price control and rationing, should be measures of the last resort, and should be treated as stop-gap devices, not as substitutes for a true anti-inflationary policy.

"Perhaps we should not ignore the possibility that, having failed to realize their hopes of capitalist collapse through post-war depression, the Communists are now trying to engineer capitalist collapse through the inflationary pressure of a continuous armaments boom. But once the required amount of armaments expansion has been determined, the inflationary problem created by that expansion must somehow be met.

"As a means to this end I should like once more to emphasize the moral and economic obligation of democratic governments to maintain ordinary expenditures at the lowest possible level. If democratic governments fail to meet this obligation, they will in effect be giving a measure of aid and comfort to the enemy. At this stage, the most important weapon in the whole arsenal of war controls is the control of ordinary government expenditure.

"Emphatically, the price of our safety is not only the expenditure of vast sums provided by savings and taxes, but eternal vigilance over the uses to which these funds are put. A major defence effort has such an impact upon our economic resources and our standard of living that a democratic government would be guilty of criminal negligence if it did not do all it could to preserve the free economy by confining its ordinary expenditures to the absolute minimum.

INCOME TAXES COULD BECOME TWO-EDGED SWORD

The most powerful weapon in the fight against inflation is generally supposed to be a stiff increase in the income tax. But the test of efficiency must be that any income tax increases shall penalize spending and reward saving.

Such a criterion would rule out drastic increases in corporate taxes, especially excess profits taxes, tend to encourage waste in management; and, in addition, excess profits taxes are arbitrary in their impact and inflationary in their final effort.

The personal income tax is itself a blunt instrument that may hit spenders and savers alike; nevertheless it may prove to be the only weapon with sufficient power to check spending, even though in the process some saving is hit as well.

To minimize these faults, and to ensure fairness, I would suggest that any increase in income tax burdens should recognize: (1) that an effective attack upon inflationary spending can only be made by broadening the tax base through lower personal exemptions; (2) that equity demands the vigorous reduction of income tax evasion, now all too apparent outside the fixed wage and salary group; (3) that equity and efficiency alike demand the exemption from income tax, wherever possible, of the bona fide saving of the public. In its simplest form, this might include the limited exemption of insurance premiums and of net purchases of savings bonds over the year.

I am aware that to implement the third suggestion may be work for a genius in political and social invention; but, if so, we should be looking for him. Otherwise, as tax rates rise, the blunt instrument of the income tax may become a dangerous and perverse weapon that penalizes saving even more than it penalizes spending.

The failure to exempt saving when income taxes are very high will not only reduce their power to prevent inflation in the short run, but may in the long run prove a positive danger to democracy itself. The extremes of "left" and "right" in the world today are mediated in the great democracies by a strong middle class. It would be a tragedy indeed if democracy should perish because, in the supposed interest of its own defence, it liquidated this guardian of democratic institutions.

General Manager Reports 2 Million Deposit Accounts

T. H. Atkinson, General Manager, in reviewing the bank's 1950 Annual Report, stated that total assets of The Royal Bank of Canada now exceeded $2,497,000,000, the highest point in the field of Canadian banking. Deposits had also increased materially to reach $2,337,503,468, the highest point in the history of the bank.

There had also been a gratifying increase in the number of the banks' depositors, the actual number of accounts being over 2,000,000, practically 1,900,000 of which were in Canada. "Since January 1, 1945, the number of accounts on our books in Canada has increased by about 600,000, or 46%," said Mr. Atkinson.

An increase of $926,895 in profits was noted by the General Manager. After providing for the usual deductions, including taxes of $4,012,000, and dividends, there was a carry-forward to profit and loss account of $3,059,725, bringing this account to $6,920,039. From this total, $6,000,000 has been transferred to the Reserve Fund, which now stood at $50,000,000.

NEW BRANCHES

"During the year, 15 new branch offices were completed, in addition to which rather extensive renovations were made to 63 other offices. Work was commenced on an additional 14 new branch buildings and 19 extensive alteration projects which work had not been completed by the year's end. We have opened 24 full-time branches and 1 sub-branch. We are now operating 653 branches and 37 sub-branches in Canada."

AID TO TRADERS

The General Manager reported another satisfactory year for the bank's branches in the West Indies, Central and South America, and in other areas outside Canada. He noted particularly the important service performed by these branches in facilitating and promoting trade between Canada and other nations. An important and necessary complement to the Government's trade activities "are the banking services and first-hand knowledge which our branches abroad can and do contribute. With our chain now numbering 61 offices outside of Canada and with officers who have been trained on the ground, speak the language, and are fully conversant with local requirements, we are in an unrivalled position to assist Canadian exporters and importers and all those directly interested in the development of foreign commerce. Over the years the foreign service of the bank has offered excellent opportunities to young Canadians who have desired to make a career of international banking. Such opportunities still exist for young men of courage who have the background and preparation required to qualify for important posts in our foreign network of branches.

TRIBUTE TO STAFF

"The gratifying figures we have before us today are due to a very large degree to the efficiency, enthusiasm, and aggressiveness of the members of the staff from junior clerk up, and it is fitting that I should say to them a formal but very sincere 'thanks' for a job well done.

"In the ordinary day-to-day business of the bank, our staff continued the happy tradition of friendliness always associated with The Royal Bank of Canada.

"For their friendly conduct of business as well as for their readiness to rise and meet emergencies, I express the thanks of management to our almost 12,000 staff members and as well to those other employees of the bank who contribute so much to the efficiency of the organization.

"I can assure the Directors and shareholders that morale is high, and that whatever new crises come upon us in the now-opening year, your staff will measure up."

"We have all heard it said at one time or another that American capital is taking over our economy. My reply is simply that, if this is true, then we have no one to blame but ourselves. If Canadian capital is not playing a large enough part in developing our resources and expanding our industry, the reason must be not that Canadian capital is too meagre for the job, but that, in spite of the high stakes, Canadian capital refuses to take the risk. From here on let us see to it that our vision, our energy and our risk-taking spirit are not found wanting.

"Actually a new spirit of enterprise is abroad in the land—personally I have great faith in it. I believe this is the spirit appropriate to the true Canadian character.

"It may not be too much to hope that Canada may become, as it were, a working model of the free economy in action, and a constant reminder to the world at large that the road to economic freedom is also the shortest and safest road to social progress."

Arthur A. Crawley & Co.
Chartered Accountants
OTTAWA - MONTREAL - BROCKVILLE - TORONTO
SUDBURY - NORTH BAY - SAULT STE. MARIE
Ottawa Address—119 Blackburn Bldg.

Winchester Motors
St. Lawrence Street, Near C. P. R.
IT'S HERE
TIME FOR WINTER CHANGE-OVER
Oil, Grease and Anti-Freeze
Let Us Check Your Battery and Tires
We are prepared to do all kinds of Body & Fender work and Painting.
If in Trouble Call us, Our New Holmes Wrecker is Ready to go to your assistance.
DeSoto
DOUG. ANGUS, Proprietor
HOWARD FETTERLY, Sales Manager.
PHONE 122
Winchester, Ontario.
Dodge Truck

NEXT WEEK AT THE
"Picadilly Theatre"
WILLIAMSBURG, ONT.
MONDAY, TUESDAY AND WEDNESDAY


THURSDAY, FRIDAY AND SATURDAY
One Of The Most Unusual Motion Pictures In Years!
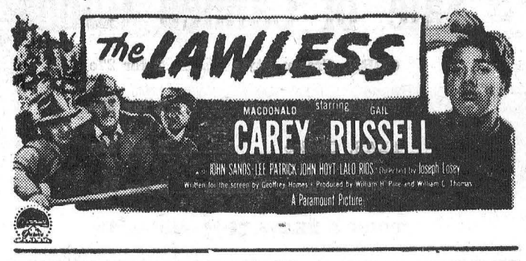

And on the same programme:
"The Wyoming Bandit"
The Search for Wyoming Dan, More feared than Jesse James, More daring than the Daltons.
Starring Allan "Rocky" Lane.
THIS THURSDAY, FRIDAY & SATURDAY
LADD's in action... in the war-torn Mediterranean!


COMING SOON
THE ASPHALT JUNGLE
(ADULT ENTERTAINMENT)
and THE FURIES.

WINCHESTER TOWNSHIP COUNCIL

The inaugural meeting of Winchester Township Council was held in the Community Hall, Chesterville, on Monday, January 8th, with the following members present and subscribing to the necessary oath of office: H. E. Durant, reeve; E. B. McMillan, deputy reeve; Councillors Wm. Brown, Basil Dawley and Ken. McIntosh. The minutes of the last regular and special meetings were read and adopted.

By-law No. 780, appointing the following township officers for 1951 was finally passed, signed and sealed:

Clerk and Treasurer, J. Steen; Relief Officer, W. N. Carkner; Assessor, L. H. McIntosh; Tax Collector, W. N. Carkner; Truant Officer, Hugh Smith; Township Solicitors, Cass & Cass; Indigent Doctor, H. H. Justus; Road Supt., J. V. Fetterly; Live Stock Valuers: Chas. Graham, Harold Barrett, John Reoch, Roy McIntosh.

Pound Keepers — Bernice Wood, Lawrence Amable; Ken. Durant, Sam Hummell, Edgar Summers, H. Johnston, Harold Merkley, Leon Belisle, Pat Chambers, D. McLaughlin, H. Windsor, Max Coyeau, Thos. Reveler, Gordon Steinburg, John Reoch, D. McLeod, Wm. Helmer, L. Merkley, Geo. F. Johnston, Abe St. Pierre, Norman Rae, Kenneth Hillis, Wm. Marcellus, Geo. Atchinson, John McLaughlin, Leo Coyne, H. R. Johnston, Wm. Irven, W. J. Docksteader.

Fence Viewers—Jas. C. MacGregor, Jake McLaughlin, Earl Munroe, Donald Rae, J. E. Ouderkirk, W. S. Gunn, D. McLaughlin, Walter Loughridge, Henry Elliott, E. Morrow, Lloyd Merkley, Archie Coulthart, Otis McMillan, Reg. McCloskey, Moses Black, C. B. Short.

The Reeve and Clerk were authorized to sign the petition to the Department of Highways for the statutory grant on Roads and Bridges for 1950.

Council was presented with petitions from various school sections in the township asking to be taken into the Morewood High School District, and the clerk was instructed to forward these to Mr. W. J. Stewart, Secretary of the Consultative Committee for consideration by County Council.

The following accounts were passed and paid: Roads & Bridges, $4569.64; Drainage, $1834.20; Fox Bounty, $14.00; Relief and Charity, $72.70; Refund Taxes, $4.00; Miscellaneous, $43.00.

Council adjourned to meet in Winchester on February 5th, at 10.30 a.m.

MR. WILLIS ROBINSON HEADS TOWNSHIP SCHOOL BOARD

Mr. Willis H. Robinson was elected chairman of the Winchester Township Public School Area at a meeting of the School Board, held in the Boyne School, recently. W. Lorne Thompson was elected vice chairman. Mr. W. J. Stewart, I.P.S., and the other trustees, Angus Smith, Howard Kittle and Garfield McVey, also were present.

The financial statement showed expenditures of $16,148.05 and receipts of $22,810.94, leaving a balance of $6662.89, an increase of over $2000 over the amount the Area started with in 1950.

The Board moved a vote of thanks to Mr. Stewart for the help he had given the Area in its first year. It was also decided to join the Public School Trustees' Association.

ELDON FENNELL RE-ELECTED CHAIRMAN OF P. S. BOARD

Mr. Eldon Fennell was re-elected Chairman of the Winchester Public School Board at its first meeting of the new year, held in the School on Wednesday evening of last week. On taking the chair, Mr. Fennell extended a welcome to the new member of the Board, Mr. Kenneth Annable.

After the reading of the minutes and the passing of accounts, the following officials and committees were appointed:

Secretary-Treasurer—Mrs. R. E. Moffat.

Caretaker—Mr. B. Steinburg, rehired for six months at the same salary.

Truant Officer—Police Chief Gilbert Raistrick.

Property Committee—Messrs. C. E. Cross, J. Rennison and H. Biccum.

Purchasing Committee—Messrs. R. Wylie, J Rennison and K. Annable.

The new Board for 1951 is comprised of Messrs. E. Fennell, Chairman; C. Cross, R. Wylie, J. Rennison, H. Biccum and K. Annable.

ROYAL VICTORIA JUBILEE BONSPIEL AT MORRISBURG

Teams from Winchester, Prescott and Morrisburg started competition last week in the St. Lawrence section of the Royal Victoria Jubilee Bonspiel. Winner of the St. Lawrence section will compete in final play at Montreal this week-end. Results of games in which the local club took part are as follows:

Winchester—W. J. Cass. R. Woods, Dr. Sherwood, H. Balkwill, skip—11.

Morrisburg — F. H. Broder, C. Coughtry, J. L. Mattice, Rev. G. O. Davies, skip—13.

Winchester—W. Scott, W. Moffat, E. Rawson, B. Potter. skip—9.

Morrisburg—T. Hargreaves, H. Gilmer, A. Young, W. H. Fowler, skip, 13.

Winchester—Cecil Hess, Geo. Martin, C. Gilroy, J. Milne. skip—6.

Morrisburg—E. Serviss, A. VanAllen, R. Lewis, C. R. Hummel, skip, 9.

Winchester—P. A. McGregor, H. McIntosh, L. Kenney, H. Fetterly, skip—8.

Prescott—H. Graham, Joe Toshack, H. Seeley, C. Wylie, skip—15.

WINCHESTER JUVENILES EDGE MORRISBURG 8-6

Staging a powerful drive in the third period of a Juvenile game, played Saturday afternoon in Winchester, the local team came from behind a four-goal deficit to edge Morrisburg 8-6.

Up until the third period it looked as if Morrisburg was going to have an easy time, but then the tide turned and Winchester, led by Gordie Kerr who tallied four times, collected six goals in the final frame and took the game walking away. Jack Dawson scored two, and Holmes and Saunders collected singles to complete the scoring for Winchester.

Winchester line-up included Mac. Steinburg, G. Kerr, Holmes, Dawson, LaPorte, Saunders, Allison, Thompson, Balkwill, Dawley, McIntosh and McRoberts.

FOR SALE—All sizes of Cedar Posts. Apply to Don. Redmond & Son, Phone 104, Winchester. 35-37p

SOCIAL AND PERSONAL

Mr. and Mrs. George Bell visited Mrs. Bell's sister at Brockville General Hospital on Sunday.

* * * *

Miss Shirley Nesbitt, of Ottawa, spent a few days in Winchester last week the guest of her grandmother, Mrs. J. Nesbitt.

* * * *

Miss Mary A. Empey was a guest at the home of Mr. and Mrs. George Fraser, of Morrisburg, during the first of the week.

* * * *

Mr. and Mrs. W. R. McMenomy, of Inkerman, and Miss Ida Cameron, of Metcalfe, left last week to spend the winter months in Florida.

* * * *

Joins Active Army.

Mr. Benjamin Patterson, son of Mr. and Mrs. Homer Patterson, has signed up with the Canadian Active Army Force, and left on Monday for a training centre in British Columbia.

Curling Activities.

The Winchester Ladies' Curling Club had a very pleasant social afternoon on Wednesday last at the local club rooms. Curling and bridge were played and lunch was served under the direction of the Ways and Means committee, with Mrs. H. Willard as convenor. Miss Grace Rowe, Reg. N., won the mystery prize. These functions will be held every Wednesday afternoon at 2.30 o'clock in the club rooms, and it is hoped a good number of ladies will come out and help with the financing of the club. You will be assured of a pleasant afternoon.

BRUSH WOLF SHOT NEAR MORRISBURG

A grey, 35-pound brush wolf, rarely seen in this district, was shot recently three miles north-east of the Village of Morrisburg by Edward Robinson, son of Mr. and Mrs. Percy Robinson, of Glen Becker. Mr. Robinson was hunting when his dog picked up the trail of the animal and gave chase. After a merry chase Mr. Robinson shot the wolf in the bush owned by Mr. Arthur Nash.

These wolves are believed to be fairly common in Leeds County, but apparently some have strayed to Dundas where the hunting (deer, etc.) is better. Hunters are urged to be on the lookout for them.

BOB LUNNY NETS SIX POINTS IN GAME WITH ARNPRIOR

Bob Lunny, a former well-known Inkerman Rocket, is presently going great guns with Arnprior Intermediates. In a scheduled game against Perth Blue Wings, in the Rideau League last Friday night, the Arnprior Intermediates were trailing 4-3 and then "Ez" caught fire. He scored the tying counter, put the team ahead on a solo effort, and just to make sure of the game, dented the twine twice more. Not satisfied with copping four goals, Bob assisted in two others to have a perfect evening in which he collected six points and quite a bit of admiration from Arnprior fans.

When he is not playing hockey, "Ez" is an automobile salesman with Ferguson Motors in Arnprior.

We think there should be a time limit on public orators or after-dinner speakers. We may be wrong, but we contend that if a man or woman cannot say his piece in 15 or 20 minutes, then he should change his trade and become a blacksmith so he can hammer away all day long!

Sunday In The Churches

SUNDAY, JANUARY 21st, 1951.

UNITED CHURCH OF CANADA
Rev. Norman J. Thomas, Minister.

Winchester: Public Worship at 10.30 a.m. and 7.30 p.m. Sunday School at 11.30 a.m. Prayer Service, Wednesday, 7.30 p.m. Harmony: Sunday School at 2.15 p.m. Public Worship at 3.00 p.m.

ANGLICAN CHURCH
Rev. Leon B. G. Adams, Rector.

Until a new priest is appointed for this parish, please direct all enquiries to the Church Wardens, W. E. Acres and F. W. Gibbons, Winchester, or R. Keyes and E. A. Marriner in South Mountain.

BAPTIST CHURCH
Pastor Ben Richardson, Minister.

Sunday School at 10.00 a.m. Public Worship at 10.30 a.m. and 7.30 p.m. Prayer Service Wednesday at 7.30 p.m.

WESLEYAN METHODIST CHURCH
Rev. Henry Kielty, Minister.

Bible School for all ages at 9.45 a.m. Worship Services at 10.45 a.m. Y. M. W. B. for boys and girls, 3 p.m. Evangelistic Service at 7.30 p.m. Mid-week Service for Bible Study, Prayer and Fellowship on Wednesday at 7.30 p.m. Youth Fellowship Hour on Friday at 7.30 p.m.

Hallville—Bible School at 2.15 p.m. Afternoon Service at 3.00 p.m.

PRESBYTERIAN CHURCH

10 a.m., Sabbath School. Public Worship at 11.00 a.m. and 7.30 p.m. Winchester Springs: Sunday School at 1.30 p.m. Worship at 2.30 p.m.

ROCKETS SPLIT WEEK-END GAMES IN CLINTON, N. Y.

Inkerman Rockets journeyed to Clinton, N. Y., last week-end and played a twin bill in that town before another jam-packed rink of hockey fans. Rockets, who are the best drawing card in Clinton, lost Saturday afternoon to the Intermediates by a score of 9-4. Sunday afternoon they bounced right back and came out with a decisive 9-5 win over the American opposition. Accompanying the team on this trip were several fans from Winchester and district.

LISTEN TO
AMOS 'N ANDY
EVERY SUNDAY EVENING
SPONSORED BY YOUR REXALL PHARMACY
The J. F. SMITH DRUG COMPANY, Limited
YOUR REXALL STORE - G. H. LAROSE, Manager
PHONE 34. WINCHESTER, ONT. PHONE 34

FRIDAY and SATURDAY SPECIALS
BUTTER - - At Cost
MOLASSES - - 40 oz. 25c
CHICKEN HADDIE - 23c lb.
PEANUT BUTTER - 16 oz. 29c
REYNOLD'S MEAT MARKET
Phone 85, Winchester

Service Elliott's Phone 12
Sale of Canned Goods
CORN, Cream Style ---- 2 for 27c
TOMATOES, York ---- 2 for 37c
PEAS, Choice ---- 2 for 33c
SOUP, Aylmer, Tomato ---- 2 for 21c
PORK & BEANS, 28-oz. size ---- 27c
BUTTER On Sale FRIDAY & SATURDAY
FRESH FISH FOR FRIDAYS
ELLIOTT'S FOOD MARKET

WHEN BUILDING or REPAIRING!
If you are thinking of Building or doing a Repair Job about your premises, remember that we can supply you with all your requirements. We will gladly quote you prices and assist you in planning your work. A good policy to adopt during the New Year is to patronize your home industries and keep local dollars circulating in this district.
H. S. LANNIN LIMITED
MANUACTURERS OF LUMBER, SASH & DOORS, FRAMES, TRIM, ETC., AND RETAILERS OF BUILDING SUPPLIES
WINCHESTER - - - ONTARIO

MacIntosh's Groceteria
PHONE 46
BUTTER ---- At Cost Price
RASPBERRIES, Choice Quality, 15-Oz. Tins ---- 28c
MARASCHINO CHERRIES, 16-Oz. Bottles ---- 59c
EXTRA SPECIAL
For All Week
30 lb. PAILS OF HONEY
From the Apiary of D. Crerar, Vernon
$3.89
MacINTOSH'S
PHONE 46

Morgan's
Men's & Boys' Shop
"Where Quality Counts"
Our Anniversary Sale Is Now On!
Come and Share In The Bargains!
E. A. MORGAN
WINCHESTER
K. W. SUMMERS, Manager of Winchester Store. Phone 326.

Keyes' CASH Store
WABASSO PRINTS
While They Last 49c Yard
THIS IS A VERY SPECIAL PRICE
NEW BALL POINT PENS
A Real Buy - 29c each
Canadian Wheeling Yarn
Last time at this price.
3 ply 69c skein
NEW VASES - 59c and 98c each
NICELY DECORATED
Ibex Flannelette Blankets
70 x 90 inches, While They Last $5.49 Pair
NEW DISHES
A Complete New Assortment
FLANNELETTE CRIB BLANKETS
36 x 54 inches, Buy Now - $2.19
NEW ASSORTMENT of DISHCLOTHS
3 Different Lines 19c each
SANFORLAN WOOL
NO SHRINK — NO STRETCH — ALL COLORS
4 oz. Ball $1.20 each
J. H. KEYES
Telephone 16 - - Winchester, Ont.

SPECIALS
FRIDAY and SATURDAY
DICED BEETS, 20-Oz. ---- 2 for 19c
FRUIT SALAD, 20-oz. ---- 35c
PINK SALMON, 1-lb. ---- 48c
MIXED COOKIES ---- 2 lb. for 49c
PEANUT BUTTER, 16-oz. ---- 29c
SUNKIST ORANGES ---- 5 doz. $1.00
PRINCESS SOAP FLAKES, 2 Large Packages for ---- 65c
BUTTER ---- 62c
MacPherson & Summers
COLD STORAGE - Phone 253
EAST END MARKET - Phone 80.

After all is said and done, how does it taste in the cup? That is what counts!
"SALADA" TEA BAGS
yield the perfect flavour.

For Motor Service
"Call For Melvin's"
DAYS 113
NIGHTS 115
Our New Towing Truck Is Always At Your Service.
MELVIN MOTORS
WHERE YOU GET THE MOST FOR THE LEAST
Winchester, Ontario.
Listen to "The Valley Note Book" over CFRA, Ottawa, 560 on your dial, each Sunday, 12.15 to 12.30 p.m.

Woods' Hardware
PHONE 109W. - - Winchester, Ont.
While Available
If considering a Refrigerator for 1951 I would Suggest you buy while yon can secure one.
All indications point to Steel Shortage for Refrigerators, Stoves and Washing Machines for the coming year
Now On Hand
Some good used Coal and Wood Ranges, Used Electric Ranges, Used Washing Machines, Coal Heaters, new Oil Space Heaters, Snow Fence, Snow Scraper, Snow Shovels, Stable Brooms Galvanized Garbage Cans, House Brooms, Stove Pipes, Axes & Axe handles
Your Valued Patronage Solicited.

FOR THOSE LARGE ROOMS
We Now Have Extra Good Quality
Linoleum Rugs
In All Sizes Up To 12 x 15 Feet
Popular Prices
VICE & CRAIG
Furniture Dealers Funeral Directors Ambulance Service
TELEPHONE 13, WINCHESTER