THE LAND OF MILK & HONEY"

CHESTERVILLE Record

COVERS EASTERN ONTARIO'S GREATEST DAIRYING SECTION

Seventy-ninth Year, No. 8 | Chesterville, Ontario, Thursday, November 2, 1972 | TEN PAGES | Single Copies, 10c

Pictures available

Copies of pictures used in the Record, taken by the Record camera, may be purchased from us- Just call 448-2144.

LOCAL ELECTION RESULTS
By Polls

Poll No.	Benoit	Campbell	Forsyth	Lamoureux
CHESTERVILLE AREA				
No. 162	0	42	4	36
No. 167	0	104	22	39
No. 168	0	57	5	39
No. 169	3	117	20	104
No. 170	0	47	11	34
No. 171	0	85	9	66
No. 174	1	86	22	72
WINCHESTER AREA				
No. 182	0	154	10	62
No. 181	0	112	16	40
No. 180	1	132	11	33
No. 179	1	87	10	27
No. 178	1	144	6	33
No. 177	1	86	11	93
MOREWOOD				
No. 176	0	166	22	78
No. 175	1	124	13	59
HIGHWAY 31				
No. 173	0	69	7	26
WINCHESTER SPRINGS				
No. 172	1	86	4	17
No. 166	0	109	18	49
DUNBAR				
No. 165	0	106	19	45
WILIAMSBURG AREA				
No. 164	2	89	12	66
No. 163	1	129	7	69
No. 161	0	88	14	62
CRYSLER AREA				
No. 150	1	61	13	174
No. 149	2	34	9	113
FINCH AREA				
No. 146	1	22	5	25
No. 145	0	11	1	16
No. 144	0	122	9	65
No. 143	1	111	6	87
AVONMORE AREA				
No. 139A	0	62	8	36
No. 139B	0	98	16	59
No. 138	2	74	10	38
INGLESIDE AREA				
No. 130	0	85	19	48
No. 129	1	106	12	67
No. 128	0	18	4	16
No. 127A	0	71	9	66
No. 127B	0	91	11	50
No. 126	1	125	24	87
No. 125	0	79	15	43
BERWICK AREA				
No. 147	1	56	8	28
No. 148	2	65	6	83
	24	3530	458	2250

Lamoureux wins nod of S.-D. voters

The Hon. Lucien Lamoureux will be returning to the House of Commons for the third straight term following Federal election results Monday. But apparently it wasn't the rural votes which accounted for the Independent candidate's 5,000 vote majority.

In checking the results of 40 rural polls within the Record area - Western Dundas and Stormont County (excluding the City of Cornwall) - Progressive Conservative candidate Grant Campbell was clearly the people's choice.

Some 32, 967 residents cast ballots, election day with Lamoureux picking up a total of 17,367, Campbell had 12,363, New Democratic candidate Murray Forsythe, 3,097, and Independent Rene Benoit 140.

It was the first time that the counties of Stormont-Dundas were combined in Federal voting. It was also the first time since 1962 that Mr Lamoureux was opposed by a Conservative candidate. Lamoureux defeated Campbell in the 1962 campaign becoming Speaker of the House in 1966.

As an Independent in 1968 he ran unopposed by either Conservative or Liberal parties with only the NDP contesting.

While complete figures were not available it appears as though the city of Cornwall tallied up Mr Lamoureux's victory. Throughout the area the majority of Winchester, Williamsburg, Chesterville, Finch, Avonmore and Ingleside electors favoured Campbell. Of the more than 6,200 votes cast within our 40 poll survey, Mr Campbell picked up 3,530, Mr Lamoureux, 2,250; Mr Forsyth, 458; and Mr Benoit, 24.

While space does not permit the listing of the more than 200 polls within the riding we have provided the results of our cross-section survey. It should be noted that the 40 polls represent our primary readership area.

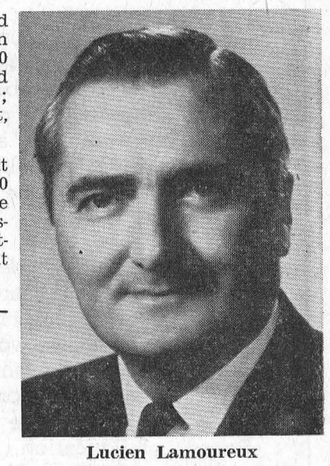

Lucien Lamoureux

"Learn something about everything" philosophy given by guest speaker at O.D.H.S. commencement exercises

INGLESIDE — The Vice Dean Faculty of Arts at the University of Ottawa urged students at Osnabruck District High School last Friday night to develop a broad scope of education.

Dr. Emmett O'Grady, speaking at the annual commencement exercises best described his message by using a quote from English philospher Samuel Johnson "Learn something about everything and everything about something."

The guest speaker, a well known T.V. personality as well as an educator, stressed the importance of being a 'generalist.' He said with a good general knowledge, a person can build his own special field.

Dr. O'Grady was introduced by high school staff member George Hickey and thanked by student council president Gordon Shaver.

In her remarks to the audience Valedictorian Anne Schultz described the past five years at Osnabruck High School as five years of preparation for the commencement exercises. In a collective manner she told parents and teachers that their efforts were not in vain. She said if they were proud of the graduation class they should be proud of themselves.

In his introduction Yvon Labossiere recalled an outstanding high school career now behind Miss Schultz. Described as an exceptional student, she received more than 10 awards and acknowledgements at her final commencement.

The procession of students and teachers entered the auditorium accompanied by the School Glee Club directed by Miss Lynda Ross.

Rev. Harold W. Giffin gave the invocation followed by the opening remarks expressed by S.D.& G. Board of Education member Lloyd Markell. Harvey Shaw, Director of Education, brought greetings from the Board's Administrative Staff.

Principal John Schultz acted as program chairman.

Various awards acknowledging achievement in all levels of high school were presented during the evening. Following is a list of the recipients.

Teachers' Prizes: Mathematics, Dieter Mulitz; Jr. Academic English, Neil Simpson; Sr. History,

(continued on page 6)



A couple of the top graduating students at Osnabruck District High School are shown above, with Dr. Emmett O'Grady, guest speaker at Commencement Exercises last Friday night. Dieter Mulitze, left, and Anne Schultz, were just two of those to receive awards for outstanding academic ability. Miss Schultz was also Valedictorian. — Staff Photo.

U C O appoints new store manager

Bill Mullin, group manager of St. Lawrence UCO's, anounced this week the appointment of Gerry Piche as manager of the Chesterville Branch of the United Co-ops of Ontario.



Mr Piche, 28, a native of Vankleek Hill comes to Chesterville after six months at the Cornwall branch. For the past three and a half years he was store mana-

(continued on page 10)

Progress Report...

Businesses, old and new facelifting commercial area

The Chesterville business community continues to grow and a few of the present shops take on a new look in the downtown area this week under the favourable winds of commercial expansion.

A Chesterville woman who launched her business career in Morrisburg, has opened a second flower shop on Main Street. Mrs Diana Burd, owner of Diana's Flowers, opened a second outlet in the Byers Block Wednesday morning.

Mrs Frank Arnold of Chesterville will be in charge of the new florist location. While Mrs Burd says that arrangements will still be made up at her Morrisburg store and delivered in the area, she will carry a wide selection of fresh cut flowers, potted

(continued on page 10)

Area quiet, expensive night in Chesterville Hallowe'en tricksters turn into vandals

Area provincial police reported Wednesday morning a very quiet Hallowe'en with the usual nighttime hijinks. But here in Chesterville it ended up an expensive evening for a number of King St. Merchants.

Const. Ralph O'Brien of Morrisburg Provincial Police said officers were busy removing baricades from roadways, picking up broken glass and investigating egg and apple throwers along highways.

Of course mail boxes and sign posts were missing but Const. O'Brien said there was no major damage or fires as of 8 a.m.

At the Long Sault detachment officers again told of a very quiet night with the only complaint received was that of a woodpile being knocked over.

Patrol forces of constables and auxiliary men were strengthened for the night of tricks and treats which may have accounted for relative peace. The Long Sault spokesman said a number of complaints would no doubt be turned in later Wednesday.

It was obviously a night for smashing windows in Chesterville with a number of businessmen facing collective damage of several hundred dollars.

One of the large plate glass windows at the front of King Plumbing and Heating was broken along with another at Biccum and MacIntosh, Eastern Breeders and Bernie's Carpet Centre. Several smaller windows at Laflamme's Grocery were also broken, one in the vacant store next to Earl's Meats and a couple at Abel's Cleaners.

There was no privacy left at the Bell Canada phone booth with every pane of glass smashed in it. A number of sign posts around town were pulled out or bent over and a scrap car was rolled over at the corner of King and Main.

Chief of Police Leonard Shane and a number of town employees were out patrolling most of the night but of course were unable to be everywhere as culprits struck.

No doubt as more Chesterville residents arose Wednesday the results of more tricks would be discovered.



The little Hallowe'en man above found at the home of Auldy Holmes, Main St. N. was just one of the timely decorations found around town.

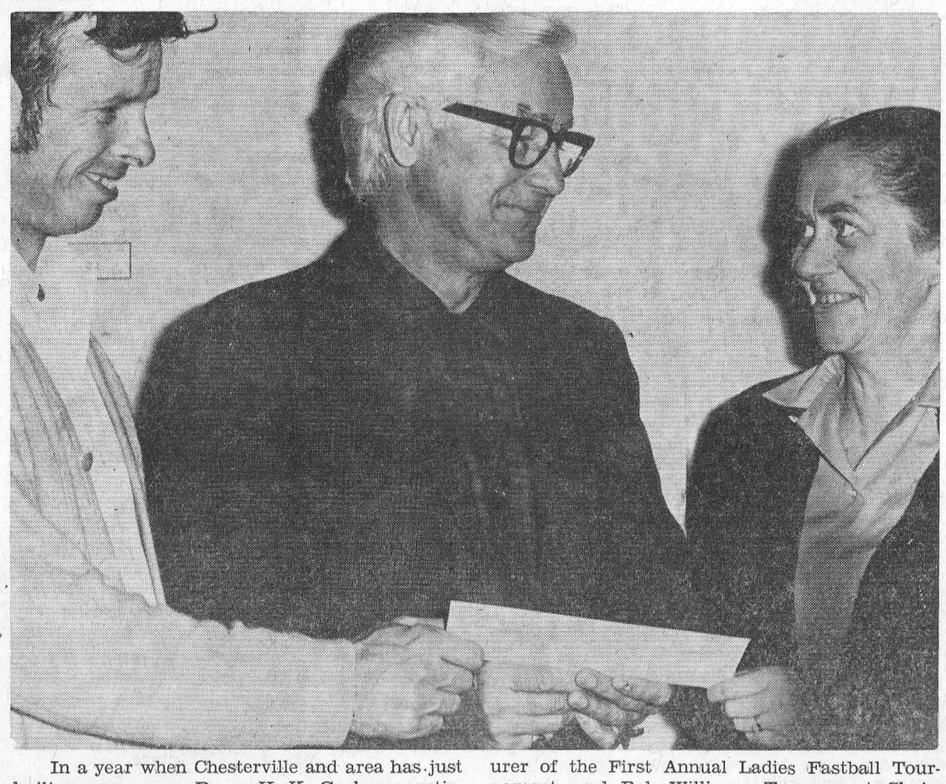

In a year when Chesterville and area has just built a new arena, Reeve H. K. Graham continues to have the pleasant task of accepting money from community projects. Above, Reeve Graham receives a $150 check to be used towards the Arena Fund from Edythe Cameron, secretary-treasurer of the First Annual Ladies Fastball Tournament, and Bob Williams, Tournament Chairman. Inaugurated this past summer, the local organizers hope to continue the event next year, again playing host to teams from across Ontario, Quebec and Northern New York. — Staff Photo.

Mainly About People

Mr and Mrs Donald Barkley and Kevin, Inkerman, and Mrs Alma Whittaker were supper guests on Saturday with Mr and Mrs Dwight Baker.

Bits and Pieces

Those Ingleside residents have 'green thumbs'

We've mentioned in this column before, the success of gardeners this year with potatoes and cucumbers and while squash may now be last, it certainly isn't the least as far as size is concerned. A couple of Ingleside area residents lugged some rather large specimens from the garden plot, testifying to the thought that a wet summer was good for something. Mrs Anson Lidstone on the Third Concession, was proud of a 35 pounder which grew under her green thumb, but William Maginnis of Ingleside doubled that easily with a 75 pound squash. You'll have to take our word for it because unfortunately we ran into the unique situation where a subject finally did break the camera.

Locals win at Ottawa Winter Fair

A number of area cattle breeders brought home first place ribbons last week at the Ottawa Winter Fair. In the Holstein Class, the partnership of Ralph Fawcett of Winchester and William Carss, Arnprior, picked up the Premier Exhibitor award. J. Wesley Ferguson and Sons, Newington, had the Champion male, Wesson Lad, who also was the Champion at the C.C.E. in August and at the Newington Fair. Gerald Jans, Moose Creek, showed the Champion two-year-old Holstein heifer. In Ayrshire showing, Crawford Bros. of Shawville, Quebec, showed the Grand Champion 4-year-old with the Reserve going to John P. Bradley and Son of Lachute. The Junior Champion Female was a heifer calf shown by R. Roy Simmons of Finch. Simmons was also Premier Breeder and Exhibitor.

Fire drills completed

With Fire Prevention Week over area brigades have again tested the ability of school evacuation, during fire drills. Chesterville Fire Department conducted drills at four schools with favourable results. Fire Chief Grenville Fyke said the 1,010 students at North Dundas District High School ushered themselves out in 2 minutes, 34 seconds, while the 178 at St. Mary's Separate School left in 45 seconds. It took the 43 students at Maple Ridge only 34 seconds to leave their building and the 195 at Chesterville Public just 55 seconds to complete their drill. Chief Fyke said his men also completed the Fire Escape Program in the village, calling on every home owner.

A 'Trend' we like

It's no doubt just a coincidence but have you noticed how businesses on three corners of the King, Main and Queen Street Block have undergone substantial face-liftings over the last two years. The first we would congratulate for a much welcomed improvement is the Bank of Nova Scotia. Their new building certainly perks up the King and Main area. Further along Main Street, A. T. Davd and Sons new Community Shopping Centre is definately an asset. Even now coming into town from the West you are impressed by the half-finished shell. We have to give a hand to David's designer for a very attractive design. The Ziebell's have certainly added a lift to the former Moran's Billards building. Along with bringing new buisness to Chesterville, the white steel siding and grey stone work, which will soon surround the whole building, adds spice to everyone's life. We hope the trend continues.

THE CHESTERVILLE RECORD

P.O. Box 368 — Chesterville — Phone 448-2144
LEE HART, EDITOR
B. A. FEELEY, W. E. LAPRADE, PUBLISHERS

Member of Ontario Weekly Newspapers Association

Member of Eastern Ontario Weekly Newspapers Association

Subscription rates: $5.00 per year, anywhere in Canada, payable in advance, United States and Foreign, $6.50 per year.

Editorial Comment . . .

Open Mindedness about 'Open Concept'

Maybe we just found out what a lot of people have known for quite some time about the new Maple Ridge School project . . . we're not sure. But after having the whole idea explained to us again recently we have to admit it has merit.

We feel there are dedicated and intelligent people ready and able to implement an improved education method. All we would suggest is that parents — even the strongest objectors — reconsider and put a little faith in the S. D. and G. Board of Education. Maybe they could learn to live with the possibility that someone else knows just a little when it comes to Johnny and the 3 R's.

We sat in an empty classroom at Maple Ridge, the other day, with M. N. Hutchison, Superintendent of Schools, Area 1, and Bill McMillan, principal of Maple Ridge. We listened and discussed the program to be used and we asked the all-important question — how is it better?

From what we gathered, changing Maple Ridge to a Senior Elementary School is just part of a county-wide program where several facilities are converted to accommodate only grades seven and eight.

What's the purpose? With senior elementary schools the difference between public and high school is not all that great. In fact you could almost call it a junior high school. The purpose will hopefully answer that long-time parental question of — how is 'the kid' going to know what kind of program he wants when he gets to High School, he doesn't know what Technical or Academic really means — now he will.

Maple Ridge, when construction is completed, will have technical shops, home economics areas, science labs and general purpose areas. While the morning classes are devoted to 'core subjects' — mathematics and English — in the afternoon students will rotate from one subject to another, just like they do across the road at North Dundas District High School.

Probably one of the most unfortunate things about the Maple Ridge controversy was that the word 'OPEN' was brought into the conversation. Mr. Hutchinson said the Board hesitated to use the word for fear that it would create confusing thoughts in the minds of parents.

The superintendent feels that parents have confused 'Open Concept' with 'Open Program'. He said the principle of the 'Open Program' also creates confusing thoughts in his mind too.

Mr Hutchinson stressed that 'Open Concept' deals only with the physical construction of the school. 'Open Program' involves a very flimsy, unstructured curiculum, which he and the Trustees of the Board are dead set against.

So why did the Board take away the walls? Well it makes for more economical use of all space within the school, nothing is wasted on hallways, and it makes it easier for students to change classes. There will still be the same structured study course even though there are only portable blackboards separating classes.

Another feature in the eight-classroom school will be the cross grading system. For instance — four classrooms will be devoted to just grade seven. During the morning, math will be taught to all the students in that grade. As Mr Hutchinson explained in every grade you will have just normal grade seven students, children of average learning ability. You will also have some who are below average, or have difficulty with grade seven math and you will also have above average students, ones who can handle a higher level of math.

So what will happen is that two classrooms will be used for the average learners, another classroom will be used for the below average and still another for the above average.

Under this system everyone has the opportunity to advance at his own speed. Now the below average student may only need the specialized instruction for two or three weeks or until their problem is overcome. Then they can go back with the average grade seven class.

Cross grading in no way indicates the childs overall learning ability. The superintendent explained again that a student who needs extra help with math may be in the above average category in English. This system only applies to English and Math and works the same way for both grades.

Again it is comparable to the High School System where students have various levels of learning.

Mr. McMillan said he used this system for two years at Inkerman School. A lot of problems were created because of the 'closed concept' of that school structure. With the openness at Maple Ridge troubles should be minimal.

We think it's unfortunate that parents didn't have the opportunity to sit down and talk with Mr Hutchinson about the project. We found the Board's letters and meetings confusing and uninformative — but maybe we're just slow. As we said it sounds like a good idea to us. Maybe for your own sake you should try and have a talk with Mr Hutchinson, but in any event we urge you to at least give the system a chance to prove itself one way or the other.



Ann Landers...

Dear Ann Landers: I'd like to say a word to the woman who loved the guy - but not his kids. I know what she was up against because I've been there.

Here are some questions that every woman should ask a divced a man with children BEFORE she agrees to marry him.

(1) If something should happen to your ex-wife, do you expect me to take care of the kids?

(2) If your kids decide later that they want to live with us, or if their mother can't handle them and asks you to take them, am I under obligation to agree?

(3) If we have children of our own, will they share in your inheritance as equals with the children by your first marriage?

(4) Will you change your insurance policies and rewrite your will so I'll have the full benefits of a widow.

(5) If I continue to work, am I expected to help send your children to camp, the orthodontist, and pay for piano and ballet lessons and the physiciatrist?

My marriage to a divorced man is now in its eleventh year and every argument we've ever had was about his children. If I had been wise enough to discuss the above questions with my husband BEFORE we married, I could have saved myself a lot of grief. Sign me — Unhappy in Charlotte

Dear Charlotte: I recommend your letter as a marital road map for women who haven't been there yet but plan on making the trip. Thanks for writing.

Dear Ann Landers: What can I do about my little brother? He is two and a half years old and he bites people. Roger has had all his teeth since he was 18 months old. He started this biting bit six months ago.

Last week he sank his teeth into a kid next door and his mother got awfully mad. He bit our cleaning lady and she quit. He has bitten both Mom and Dad but they say he'll outgrow it. Right now I have a mark on my arm that looks like I tangled with a crocodile.

I am 13 years old and need help with this problem. Please tell me what to do. — Dracula's Brother In Fargo

Dear Brother: When our daughter was two years old she bit ME. I bit her back. She never bit me (or anyone else) after that.

Dear Ann Landers: I am an 18-year-old who has been in college only a few weeks but I have a message for parents everywhere.

If you think you are doing your children a favour by waiting on them hand and foot and letting them live like house guests, you are crazy.

I am a freshman on a big campus. I was a big shot in high school. Now I feel like a flea on an elephant's back. My mother and dad made life so easy for me that I am darn near helpless. I don't have a clue as to how to take care of my clothes. I can't sew on a button. I can't remove a spot. I can't make a decent cup of coffee. There are so many simple things I can't do, like keep a checkbook, arrange for credit, apply for a part-time job, I feel like a ding-a-ling.

I'm sure my parents thought they were making life easier for me but they have made it very rough instead. Tell them please. — Helpless At 18

Dear 18: The principle job of parents is to raise their children to be independent. With independence comes self-respect and confidence. The more parents do for their kids the less the kids will be able to do for themselves.

Confidential to Fact Or Fiction: It was Andrew Carnegie who said, "I consider it a disgrace to die rich." Incidentally, he did NOT die in disgrace. Mr Carnegie established a modest trust fund for his own needs and gave away hundreds of millions of dollars.

Do you feel awkward, self-conscious - lonely? Welcome to the club. There's help for you in Ann Lander's booklet, "The Key To Popularity." Send 35c in coin with your request and a long, stamped, self-addressed envelope to this newspaper.

Bookmobile Visits

The S.D.&G. United Counties Bookmobile will visit the following locations during the week of November 6:

Monday, November 6, 1972 — Lancaster Township 9.45 - 10.30; Bainsville 11.00 - 11.15; Glen Nevis 11.45 - 12.00; Glen Robertson 1.15 - 1.30; Glen Sandfield 1.45 - 2.15; Dalkeith 2.45 - 4.00.

Tuesday, November 7 — Williamsburg C 11.30 - 12.00; Inkerman 1.30 - 3.00; Hallville 3.15 - 3.30; Mountain 3.45 - 4.15.

Wednesday, November 8 — Maple Ridge 1.30 - 2.30; Bouckhill 3.00 - 3.15; Winchester Springs 3.30 - 4.00.

Thursday, November 9 — Laggan 1.30 - 2.30; McCrimmons Corner 2.45 - 3.15; Dunvegan 3.30 - 4.15.

Friday, November 10 — Crysler 11.50 - 1.00; Morewood C 3.20 - 4.00.

RECENT BIRTHS

October 17, 1972 — Mr and Mrs Basil Keeler, Winchester Springs, Ontario, A Son.

October 19, 1972 — Mr and Mrs Roger Helmer, Morewood, Ontario, A Son.

October 22, 1972 — Mr and Mrs Douglas Wells, Morrisburg, Ontario, A Son.

October 20, 1972 — Mr and Mrs David Stevens, Spencerville, Ontario, A Daughter.

October 23, 1972 — Mr and Mrs Gary Bradford, R.R. 2, Brinston, A Son.

J. M. Neville

Rev. Charles Burtch conducted funeral services October 17 at the Brownlee Funeral Home, Finch, for a life long resident of the Ingleside area, John Milton Neville, who died October 14 at Winchester District Memorial Hospital at the age of 94.

Born on the fifth concession of Osnabruck, Mr Neville was the son of the late John Neville and the former Mary Fetterley.

Predeceased by his wife, the former Nellie Bush, he had lived at his R.R. 3, Ingleside residence for the past 73 years.

Surviving is one son, Leon Neville of R.R. 3, Ingleside, six grandchildren and two great grandchildren. He was predeceased by his brothers and sisters.

Following the 2 p.m. service, burial was in Pleasant Valley Cemetery.

Pall bearers were Harold Rombough, Lawrence Moke, George Hehir Floyd Milross, Wilfred Milross and Bruce Beckstead.

Smoking Education Program

T.B. Association hires Education director

Mr Archibald C. MacDonnell, President of the St. Lawrence T.B. and Health Association, has announced the hiring of Miss Fernande Dion, B.Sc.N., as Program Co-ordinator for the Association. "Our Association has an established Smoking Education Program for presentation in the Public and Separate Schools. Miss Dion will expand on this program, presenting it initially to Grades 4 and 5 in all schools in the Three United Counties, beginning immediately."

"As well," Mr MacDonnell said, "Miss Dion will, with the guidance of our Education Committee, whose Chariman is Mrs Carolyn Barclay, develop other programs for us, in the fields of Respiratory Diseases, such as Emphysema and Asthma."

The funds raised through the Christmas Seal campaign, which begins November 1st, make it possible for the Association to continue its programs and embark on new ones.

Mainly About People

Visitors were present from Brinston, South Mountain and Chesterville last week at the Installation of Officers for the Chesterville Lodge No. 288 IOOF which saw Ross Casselman named Noble Grand.

Among the speakers of the evening was D.D.G.M. Harold Merkley of Kemptville District No. 53 who informed the gathering of the G.M. Banquet to be held here November 2.

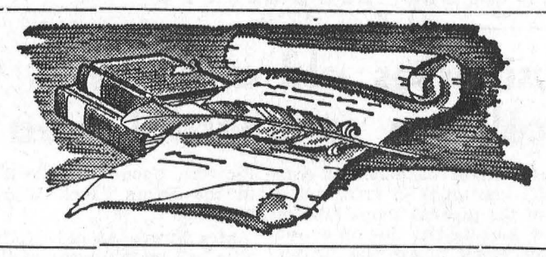

Remember When...

10 years ago

November 2, 1962

Hon. F. M. Cass was appointed Ontario Attorney General in Cabinet reorganization last week

* * *

Can of milk 60 years old found in Arctic by Mack Feeley. P.O. Feeley presented the can to Nestle company president J. P. Wolff.

* * *

Arne Vilmansen a graduate of C.H.S., has been notified of his award of a Magwood Bursary of $400.

* * *

Carl Smith of Chesterville exhibited the first place junior Holstein calf at the Ottawa Winter Fair.

* * *

Friends and neighbours gathered at Colquhoun Church Hall to bid farewell to Mr and Mrs J. M. Carkner who have taken up residence in Morrisburg.

* * *

20 years ago

October 30, 1952

Over sixty friends and neighbours gathered at the home of Mr and Mrs Cornelius Kearns to bid them farewell prior to their departure for their new home in Chesterville.

* * *

Mr and Mrs J. T. Flegg entertained last week in honour of Mrs Jacob Brownell who marked her 85th birthday.

* * *

A second reservoir designed to provide Avonmore with an ample water supply in case of fire has been completed.

* * *

Mr and Mrs Wilburn Robinson, accompanied by Mr and Mrs Doug Durant, enjoyed a five-day motor trip to Windsor and returned via the U.S.A.

* * *

Holy Trinity Ladies Guild presented a very successful concert in Chesterville Community Hall. Mr Darby of Ottawa, ventriloquist and magician, was feature artiste. Local musical talent also presented an interesting program.

* * *

30 years ago

October 29, 1942

Many friends and relatives from Chesterville motored to Foxboro to attend the Golden Anniversary celebrations of Mr and Mrs Wm. Christie.

* * *

Mr Sheldon Ball of Maple Ridge returned home this week after spending two weeks in Alberta helping with the wheat crop.

* * *

Rev. A. J. Sinclair, a former pastor of the Presbyterian Church, Chesterville and Dunbar occupied the pulpits last week.

* * *

Mrs James Anderson, Kathleen and Allan of Ramsayville, visited for a few days with her father, Mr A. P. MacLean and brother Duart.

* * *

The heaviest frosts of the season this week were accompanied by light snow flurries.

* * *

40 years ago

October 27, 1932

Fire of unknown origin completely destroyed the Prescott Public School, valued at $75,000.

* * *

Fire damaged 10 buildings in the village of Berwick. Fire departments from Finch, Avonmore and Chesterville lent assistance.

* * *

Mrs Dennis Kearney, Melvin Harper, Mrs Dillabough, and J. Hanna were prize winners at the first euchre sponsored by the Welfare Workers.

* * *

Mrs W. G. Salts returned to her home in Montreal after spending the past week with Mr and Mrs J. J. McIntyre.

* * *

Mr and Mrs O. D. Casselman left this week for Pasadena, California, where they will spend the winter.

W.D.M.H. reps. among 8,000 delegates at 48th Hospital Convention

Health Care Co-ordinated, the interlocking of health services from intensive to home care was the theme of the 48th Convention of the Ontario Hospital Association held at the Royal York Hotel, Toronto, October 23-25.

Of the more than 8,000 hospital personnel attending from all parts of Ontario were representatives from Winchester District Memorial Hospital. In addition to hospital staff members, this group included Reg Workman, president of the Board of Governors, George Elliott vice president of the Board, and Dr. G. N. Houze, president of the medical staff.

The general sessions for hospital trustees and administrators focused on the delivery of health care through hospital-sponsored programs as well as the effects of recent health care legislation and the role of district health councils.

Meetings for specialized health personnel who belong to the 20 sections of the Ontario Hospital Association ran at the same time as general sessions. The OHA sections range from nursing administration, medical technology, physio and occupational therapy, housekeeping and purchasing to engineering, accounting and pharmacy.

Two newcomers, the speech pathology and audiology section, and hospital ambulance service groups met for the first time at the convention. Speech pathology and audiology delegates participated in a panel discussion on Partners in Communications. The hospital ambulance service program highlighted a discussion on hospital based ambulance services.

The largest OHA section, the Hospital Auxiliaries Association of Ontario, with a membership of more than 60,000, held its own annual conference in conjunction with the OHA meetings. Keynote speaker was the Hon. Robert Welch, provincial secretary for social development.

Delegates from the Auxiliary of Winchester District Memorial Hospital included Mrs Jean LaRose and Mrs Ruth McCullough.

The OHA which is a non-profit voluntary organization representing all hospitals in Ontario plus many related health institutions made special efforts to encourage a closer understanding between physicians and medical staff on 'Appointment Procedures and Medical Staff Privileges.'

A total of more than 75 speakers and panelists participated in the three day convention, the largest for hospital personnel in Canada. Active participation by 136 suppliers and manufacturers made the OHA convention Canada's largest exhibition of modern hospital equipment.

Presiding over the convention were Gordon H. Cunningham of Sault Ste. Marie, completing his one year term as OHA President.

The OHA President elect was Charles E. Boyd, member and past president of the Board of Directors of York County Hospital, Newmarket.

NOMINATIONS

Notice is hereby given to the Municipal Electors of the Village of Chesterville in the County of Dundas that in compliance with The Municipal Elections Act, 1972, Chapter 95, the period for nominations

in the said
VILLAGE OF CHESTERVILLE
is the period from
Thursday, November 9th, 1972, until Monday, November 13th, 1972
at 5 o'clck in the afternoon
being the period between the twenty-fifth and twenty-first days before polling day

for the purpose of nominating fit and proper persons for the offices of Reeve and four Councillors of which all Electors are hereby required to take notice and govern themselves accordingly, and if a greater number of candidates than required to fill the said offices, are nominated and make the required declarations, polls will be opened on the dates stated below for the purposes of taking the poll from 11 o'clock in the forenoon until 8 o'clock in the afternoon.

ADVANCE POLL — FIRST DAY — Monday, November 27th, 1972, (being seven days before polling day)

ADVANCE POLL — SECOND DAY — Saturday, December 2, 1972, (being two days before polling day)

POLLING DAY — Monday, December 4th, 1972

Given under my hand this twenty-sixth day of October, 1972.

G. L. GRAHAM,
Returning Officer.

9-3

Don Irvine Named Parliamentary Assistant

Donald Irvine, MPP for Grenville-Dundas, has been named parliamentary assistant in the Ministry of Treasury, Economics and Intergovernmental Affairs.

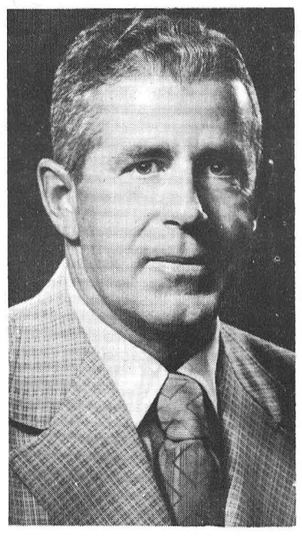

Donald Irvine

The Minister is the Honourable Charles McNaughton.

The post was previously held by Ottawa South MPP Claude Bennett who has been appointed Minister without Portfolio in the Ontario Cabinet.

The popular area Member was first elected to the Ontario Legislature last year and is a member of the Select Committee on the Ontario Municipal Board. During the last legislative session he served on the standing committees on administration of justice and regulations.

A former Prescott businessman, Mr. Irvine served from 1962 to 1969 on the Prescott town council as a councillor and later as mayor. For eight years he was chairman of the Prescott Suburban Business and Industrial Commission and was vice-chairman of the Eastern Ontario Development Council.

Premier Davis also announced the appointment of three other parliamentary assistants. They are: John Smith from Industry and Tourism to Education; Leonard Reilly, MPP Toronto Eglinton to Industry and Tourism and Frank Miller, MPP Muskoka to the Ministry of Health.

WANT ADS PULL

Headquarters for . . .

SHUR-GAIN

SHURGAIN

PURINA

GRAINS — PREPARED FEEDS
Dairy — Hogs — Poultry
BAGS OR BULK — Delivered
— SANITATION PRODUCTS —
COAL — FERTILIZER — CEMENT
SERVICE — Our Service is Superb
DAILY DELIVERY
for the VERY BEST – for MUCH LESS
GIVE US A CALL

CLEMENT

FEED AND FARM SUPPLIES LTD.
MILL STREET
Phone 448-2161 Chesterville, Ont.

For the giant snow-job — Mastercraft

CANADIAN TIRE

50 YEARS OF SERVICE

26"SNOW-THROWER

Dual Stage Gas Driven Model with an
8 h.p. Winterized Briggs & Stratton Engine

479.95
8 H.P. model

This baby rips through the tough stuff, cutting a 26" swath! 16" diameter auger feeds snow into a 4-blade — 12" diameter impeller. Drift-cutter breaks up packed snow like a piece of cake! Crank-operated 180° throw-chute with adjustable deflector. Separate throttle and choke. 2 forward speeds — neutral — and deadman clutch in reverse. 140 feet per minute in high — 75 feet per minute in low. Fully enclosed transmission. Chain drive to rear axle. Handle bar clutch release. Rewind starter. Ring gear equipped for addition of electric starter. 13" pneumatic snow tires with chains. Use your Canadian Tire Credit Card ... 479.95

5 h.p. Mastercraft 26" Snow Thrower

Dual-stage like the above but with 5 h.p. Briggs & Stratton Winterized engine, 12" semi-pneumatic tires with chains and single speed F-N-R transmission. You get the same 12" impeller and 16" auger — 180° throw-chute, heavy duty construction and ring gear (for addition of an electric starter) like the 8 h.p. model above 399.00

Mastercraft 110 volt Electric Starter Kit

Built to fit the above 5 and 8 h.p. snow throwers and to give quick starts from house current 89.00

Use your Canadian Tire CREDIT CARD

Sunbeam 18 inch Electric Snow Thrower

Just plug it in and go to it! Sunbeam claims there is no electric snow thrower with a more powerful motor on the market. Adjustable sled-type runners. Ground hugging steel scraper. Adjustable snow-chute. Tractor tread tires for added 'bite'. (Cord extra) 129.95

'SNOW CHAMP' Deluxe Sunbeam Electric — 22" overall
Guide-wheels. Headlight. Drift breaker. (Cord extra) 165.95

100 ft. GROUNDED ELECTRIC SNOW THROWER CORD
CSA approved for use with snow blowers and lawn mowers ... 8.99

Dual-Stage 18 inch 'Compact'

5 h.p. Briggs & Stratton engine. Unitrol operation lets you select forward, neutral or reverse without a separate clutch. 12" diameter double-lead auger with separate clutch. 8" diameter, 3-blade impeller. 180° discharge chute adjustment. 10¼" semi-pneumatic tires with snow chains. This one takes on those big snow drifts with ease, but takes up very little storage space itself 289.00

3 h.p. — 18 inch Gas Powered

2-cycle Tecumseh motor. Single stage operation with auger clutch. All-steel, 10" diameter auger slices into drifts to cut 18" swaths. Pinpoint ejection from the 5-position deflector vane. Adjustable slide-shoes help to prevent gouging. Moisture-proof ignition. Oversize rewind starter for cold-weather starting. For the man after an easy-to-handle lightweight — this is it! 129.95

Please allow up to two weeks to fill orders on Snow Throwers.

CANADIAN TIRE ASSOCIATE STORE
Phone 535-2845

EXTRA! Cash Bonus Coupons

W. P. HENOPHY LIMITED - - WILLIAMSBURG

SYLVANIA
makes color TV worth having.

Portable model 4D0275

And Perma-Lock makes it goof-proof.

This portable has Perma-Lock, the automatic fine tuning system which gives you perfect color intensity, flesh tones, contrast and brightness simply by pressing one control!

TV BOLTON'S SALES & SERVICE
CORNWALL, ONT.
Eamer's Corners 932-7067

MacEWEN Ford
FORD SALES LIMITED
MAXVILLE ONTARIO
PHONE: 527-2100
OPEN:
8 a.m. to 9 p.m. Monday through Friday
Saturday - 8 a.m. to 5 p.m.
- COMPLETE BODY SERVICE
- SALES
- SERVICE
- LEASING

"REMEMBER IF YOU DON'T BUY FROM MacEWEN YOU'LL PAY TOO MUCH"



Mr and Mrs Stewart Walker of Long Sault, former Finch residents, were honoured by their family and friends recently on the occasion of their 50th Wedding Anniversary. Mr and Mrs Walker were married in Lachute, Quebec, and before moving to Long Sault a few weeks ago, lived in Finch for 14 years. The couple, who have three sons, received many gifts and cards on the occasion. — Staff Photo.

Smith - Kyle

AVONMORE — With a background of baskets of gladioli and carnations, a pretty autumn wedding was solemnized in St. Andrew's Presbyterian Church, Avonmore, on Saturday afternoon, September 30 when Miss Helen Orma Kyle, daughter of Mr and Mrs Orland A. Kyle, Avonmore, became the bride of Graham Randolph Smith, son of Mr and Mrs Lawrence Smith of Cumberland.

The ceremony was conducted by Rev. W. E. Sayers, M.A., minister of St. Andrew's Church, assisted by James Booker of Ottawa.

The bride, given in marriage by her father, was radiant in a floor-length gown designed with princess lines and made of trivara with lace covered bodice, lace sleeves and a lace train. The headpiece was made in a ring with two tiers of lace, one falling to the fingertips and the top tier falling to the waist. The gown was accented by a single strand of pearls, a gift of the groom. The bride carried a cascade of three dozen red roses.

Bridal attendants were her three sisters, Miss Linda Kyle as maid of honour; and Miss Joan Kyle and Miss Audrey Kyle as bridesmaids. Their gowns were made on princess lines of sheer nylon over satin with delicate flowers scattered on the nylon. The maid of honour wore a pale yellow gown and the bridesmaids pale green. They wore a single strand of pearls and carried a bouquet of pink rosebuds set in white satin bows surrounded by pink and white carnations. They wore flower pieces in their hair to match their bouquets.

Miss Marie Alguire, the bride's cousin, was the guest book attendant.

Best man was the groom's brother, Kevin Smith of Cumberland. Ushers were Bing Hum and David Cox. The groom, ushers and fathers wore white tuxedos. The ushers had pink carnation boutonnieres and the groom a red rose boutonniere.

Prior to the ceremony, the groom's four sisters: Mrs Marguerite Hunt, Mrs Melanie Saunders, Miss Louise Smith and Miss Kathleen Smith, sang "A Marriage Prayer" and during the signing of the register "Love Divine". Mr Paul Saunders presided at the console.

Following the ceremony a wedding dinner was served to 100 guests in the church hall by members of the Ladies Aid Society of St Andrew's Presbyterian Church.

Later the couple left on a wedding trip to Nova Scotia. For travelling the bride chose a dress of pale green lace with an emerald green velvet vest. Her corsage was a gardenia.

On their return, Mr and Mrs Smith will take up residence in Ottawa.

Prior to the wedding, the bride was honoured at two miscellaneous showers, one in St. Andrew's Presbyterian Church Hall in Avonmore and the other in Evangel Chapel, St. Laurent Blvd., Ottawa.

At the wedding the bride's mother wore a floor length dress in burgundy crimpoline with a co-ordinated flowered bodice. She wore a corsage of yellow roses and beige accessories. Mrs Smith, the mother of the groom, wore a floor length dress of pastel floral blue nylon. She wore white accessories and a corsage of white carnations.

Soccer Tournament

Iroquois Public School Hosts Successful Day

IROQUOIS — Nationview, Iroquois and Stampville Public School Soccer Teams brought home the trophies last Saturday following the Junior and Senior Dundas Elementary School Soccer Tournament held here at the public school.

Teams from all across Dundas County competed in the annual event which featured a Junior division for the first time this year.

Nationview Public School emerged the champions in the Senior Class by defeating Iroquois in the final round. In the eliminations, Iroquois defeated Morrisburg, and Williamsburg, but were stopped by Nationview.

In the consolation round, Morrisburg defeated Stampville and Elma dropped Chesterville and Morewood. Elma emerged the champions in the final game against Morrisburg to win consolation honours.

In the Junior division competitions for the M. N. Hutchison Trophy, Iroquois were victors in the 'A' division while Stampville picked up the 'B' class honours.

In the first round, Iroquois P.S. defeated Morrisburg, Riverside Heights edged out Stampville and Inkerman beat Dixon's Corners. Winchester defeated and Elma was given a bye.

Winners of the first round entered the 'A' division while the other teams competed for the 'B' class championship.

WANT ADS PULL

ALL-NEW LADIES WEAR
448-3370
King Street
CHESTERVILLLE

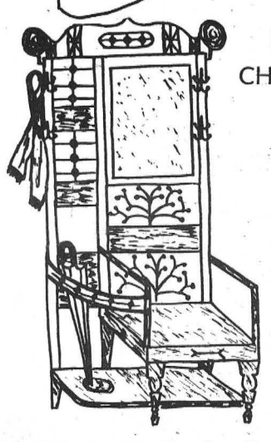

Complete Line of VAN RAALTE LINGERIE for Christmas giving or just 'Because you like nice things
Winner of $20 Gift Certificate Draw Oct. 13 — MISS MARION CASSELMAN
GIFT CERTIFICATES Available
STORE HOURS: Closed Monday — Open Tuesday to Sat. 9 - 6 — Friday until 9



ENJOY OUR FINE SERVICE, DELICIOUS FOOD
We take pride in making your meal a pleasure. Coffee break to dinner, service is complete and attentive, food delicious.
Drop in Soon and often
(Take Out Orders)
Country Kitchen Restaurant
Hwy. 31 Winchester 774-2417

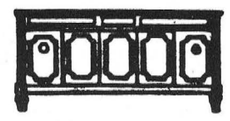

GORDON McINTOSH
Sales Service
PHONE 987-2923
CRYSLER ONTARIO

E. F. NEVILLE & SONS
FINCH — ONT.
Crushed Gravel
PIT RUN
Sand & Stone
TOP SOIL
Truck and Backhoe Rental
- Phone 984-2491 -
34tf

GO AHEAD! BUY CANADA SAVINGS BONDS
START SOMETHING GOOD TODAY

Start something good today with Canada Savings Bonds! They're the go-ahead way to save for the future without worry. They're backed by all the resources of Canada and they pay good interest year after year.

New Canada Savings Bonds yield an average of 7.30% a year when held to maturity. Each $100 bond begins with $5.50 interest for the first year, pays $7.00 interest for the second year, pays $7.50 interest for each of the next four years, and then pays $7.75 interest for each of the last six years. On top of this you can earn interest on your interest and make each $100 grow to $233.25 in just 12 years.

Canada Savings Bonds are instant cash. They can be redeemed anytime at your bank at their full face value plus earned interest.

Canada Savings Bonds are easy to buy. They're available in amounts ranging from $50 up to a limit of $50,000. You can buy them in three different ways:
(a) for cash where you work, bank or invest
(b) on instalments through the Payroll Savings Plan where you work
(c) or on instalments through the Monthly Savings Plan where you bank or invest.

Go ahead! Start something good today! Buy Canada Savings Bonds.

7.30%
AVERAGE ANNUAL INTEREST TO MATURITY
CSB-72-9

Alouette SNOWMOBILES

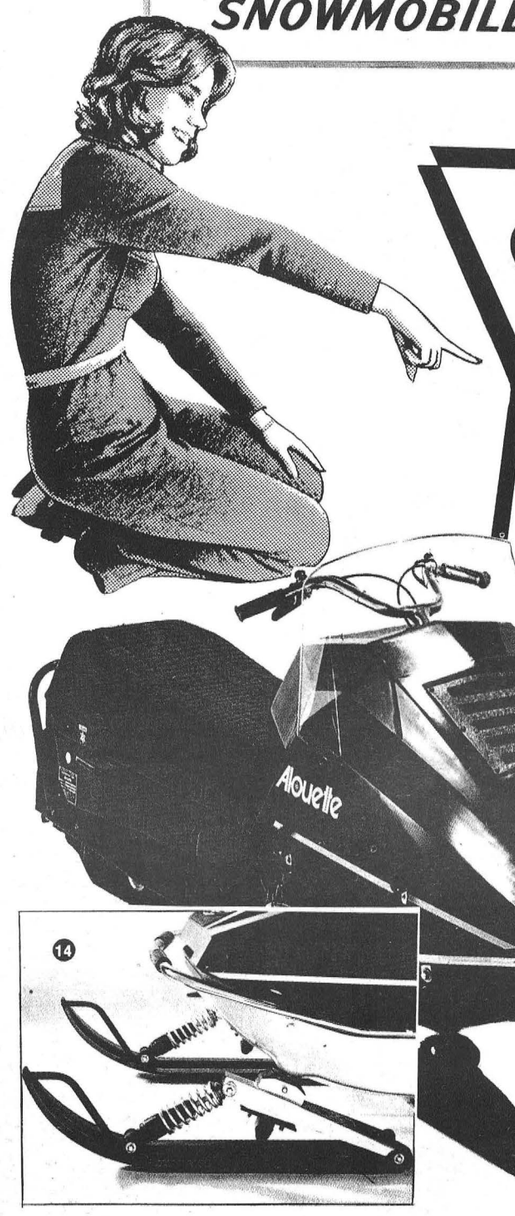

SAVE SAVE
NO DOWN PAYMENT
FIRST PAYMENT WHEN THE SNOW FLIES.
SEE..
Morrison's Service Centre
Hwy. 43 at Queen St., Chesterville Call 448-2072

LOOKING FOR CHEAP TRANSPORTATION

1971 TORINO
4-Door Sedan, V-8, AT, R., Traction - lock Differential one owner. No. 113

1970 XL
2-Dr. HT, Sport Roof, V-8, 390, 2-V powered, bucket seats, floor shift, one owner. No. 312

1969 FORD CUSTOM
4-Dr. Sedan, V-8, 390 2V, powered, Two-tone, Radio, block heater, heavy duty suspension, one owner, low mileage. No. 306

1969 MARQUIS
4-Dr. HT, 390 2V powered, vinyl roof, one owner. No. 303

1968 FORD CUSTOM
4-Dr. Sedan, V-8 302, AT, radio, heavy duty suspension, one owner, very neat. No. 280

1967 STATION WAGON
V-8 289, AT, radio, two-tone, one owner, medium size. No. 16

1967 OLDSMOBILE
4-Door HT, powered, vinyl roof, top shape. No. 44

All Reasonable Offers Considered

MANY OTHERS TO CHOOSE FROM

ALL AT
BOURGIE - LEPAGE AUTOMOBILES
FORD DEALERS
Centre Town
EMBRUN — ONT.
— 443-2942 —
— Ottawa 236-4989 —
Contact:
R. LEPAGE
Salesman
OPEN EVERY NIGHT UNTIL 9.30

Canadian Cancer Society--

Local representatives attend '72 conference

A number of local representatives were in Belleville recently for the Annual Conference of the Eastern Ontario Division of the Canadian Cancer Society.

Attending from the Dundas Unit were Gerald Dobbe, president, Mrs Alma Brownlee, chairman of Service-to-Patients, H. W. Manchester, chairman of Education, and Mrs Jakel, one of the Campaign Chairmen for the Chesterville Branch.

Prior to the convention, Miss Sheila McKinnon, Service-to-Patients Director for Ontario, met with some of the local executive members at the home of Mrs Brownlee. Those attending were Mrs Evelyn Barber, Mrs Donald Cross, Mrs Harry Allison, and Mr J. Hilliard, Field Secretary for Eastern Ontario.



Goldfield
Termeer's host visitors from Holland

Mr and Mrs R. G. Grasmeyer, Mr and Mrs W. B. . Termeer and Mrs L. Tissingh of Holland visited Mr and Mrs Evert Termeer and family during the month of September.

Mr and Mrs Alexander Ferguson of Cochrane are spending a few days with the former's sister, Mrs D. A. Gillies and Mr Gillies.

Miss Rita Termeer, student at Queen's University, visited her home here recently.

Mrs Ella Ouderkirk of Lunenburg visited Mr and Mrs D. A. Gillies and her brother, Mr Walter Burd and Mrs Burd.

Mr and Mrs Duncan Jamieson of Hamilton were Thanksgiving weekend guests of the latter's sister and brother, Miss Lillian Droppo and Keith Droppo.

Ellery Ouderkirk and Melburn Ouderkirk visited Mr and Mrs Hiram Revill in Kingston.

Mr and Mrs Ed Rose and Paul Saunders of Fort Erie visited Mr and Mrs Wilbert Ouderkirk and Mr Melbunr Ouderkirk and other relatives.

Mr Melburn Ouderkirk and oth-Margaret Duff and Miss Jean Duff attended the Baptist Mission Circle meeting held at the home of Mrs Lawrence Steele.

Mrs Margaret Duff and Miss Jean Duff attended the Anniversary services at Emmanuel Baptist Church, Newington, where the Rev. Ronald Harmour of Ottawa was guest speaker.

Mrs Earl Campbell and Mr Douglas Duff visited Mrs Margaret Duff and Miss Jean Duff.

Miss Lillian Droppo and Mr and Mrs Duart MacLean attended the 50th Wedding Anniversary of Mr and Mrs Stewart Walker held in Chalmers United Church.

Rev. E. Danis guest speaker at Finch C.W.L. meeting

BERWICK — The Role of Women in the Church was the theme Rev. E. Danis spoke on at the October meeting of St. Bernard's CWL held here at the home of Mrs Gerald Rady.

Mrs Harold Holland, president was inc harge as Mrs Thomas Grady read the minutes of the September meeting, and Mrs Thomas Sullivan gave the Treasurer's report.

Plans for the Tea and Bazaar were finalized while preparations for the Christmas Dance and Smorgasbord Supper to be held in December, were started.

The next meeting will be held November 1 in Finch following mass for the deceased members of the parish and falien soldiers.

Trinity United Church scene of Fall wedding

Rev. L. M. Ferguson officiated at wedding ceremonies September 23 in Trinity United Church, Chesterville, as Cheryl Anne Fyke and William Huber Harper were united in marriage.

The bride is the daughter of Mr and Mrs James Fyke of Chesterville while the groom is the son of Mrs J. R. Johnston of Ottawa and the late Johnny LaSalle. Mrs L. M. Ferguson, soloist was accompanied by Mrs Loucks at the organ.

Given in mariage by her father, the bride chose a floor length gown of white peau de soie with a hooded french lace sleeveless coat, falling in a train. She carried a cascade of baby roses and mums.

Matron of honour Donna McCadden and bridesmaids, Mrs Fred Lobb and Mrs Fred Harper, wore mauve and purple floor length sheer gowns and all carried mauve and yellow Carnation nosegays.

Guests were ushered to their seats by Fred Harper and Gerry Rushford while Fred Lobb was best man.

The bride's mother wore a floor length gown of purple and a corsage of mauve tipped mums. The mother of the groom wore a floor length gown of blue with a corsage of blue tipped mums

Following the double ring ceremony a dinner was held in the church dining room and later a reception in the Legion Hall.

For her departure, the bride chose a grey wool double knit pantsuit with red accesories. The couple reside in Chesterville.



Mr and Mrs Willam Harper

MOVIES

Thurs., Fri., Sat.
Nov. 2, 3, 4
"CARRY ON AGAIN, DOCTOR"
The great CARRY-ON GANG do it again

Mon., Tues.
Nov. 6 and 7
"SUPPORT YOUR LOCAL GUN FIGHTER"
Starring James Garner, Suzanne Pleshette and Jack Elam
An excellent Western with fun and action

Wed., Thurs., Fri., Sat.
Nov. 8, 9, 10, and 11
"THE NASHVILLE SOUND"
One of the Newest Country Music Pictures, as advertised on TV and Radio

The WINCHESTER

NOMINATIONS

Notice is hereby given to the Municipal Electors of the Township of Osnabruck in the County of Stormont that in compliance with the Municipal Elections Act, 1972, chapter 95, the period for nominations in the said Township of Osnabruck is the period from 9th Nov. 1972 until 13th Nov. 1972, at 5 o'clock in the afternoon, (being the period between the twenty-fifth and twenty-first days before polling day) for the purpose of nominating fit and proper persons for the office(s) of:

REEVE, DEPUTY-REEVE and 3 COUNCILLORS for the Municipal Council for the years 1973 and 1974.

ONE TRUSTEE to represent the Public School Electors of the Townships of Cornwall and Osnabruck on the S. D. & G. County Board of Education for 1973 and 1974.

Nominations for one Trustee for Zone 1 of the S. D. & G. Separate School Board are to be filed with Mr. A. V. Empey, Clerk-treasurer of the Township of Finch, of which all Electors are hereby required to take notice and govern themselves accordingly, and if a greater number of candidates than required to fill the said offices are nominated and make the required declarations, polls will be opened on the dates stated below for the purposes of taking the poll from 11 o'clock in the forenoon until 8 o'clock in the afternoon.

ADVANCE POLL - FIRST DAY — 27th Nov. 1972, (being seven days before polling day)

ADVANCE POLL - SECOND DAY — 2 Dec. 1972 (being two days before polling day)

POLLING DAY - 4th Dec. 1972.

Given under my hand this 27 day of Oct. 1972.

L. E. Marcellus, Returning Officer

8-1

NOMINATIONS
Secondary School Trustee
by Separate School Supporters

Notice is hereby given to Separate School supporters in compliance with the Secondary Schools and Board of Education Act, whereby I require the presence of the electors of Zone 1, comprising the following municipalities:

Town of Alexandria

Villages of Chesterville, Finch, Maxville and Winchester.

Townships of Finch, Kenyon, Lochiel, Mountain, Roxborough and Winchester.

for the purpose of nominating fit and proper persons to the Counties of Stormont, Dundas and Glengarry Board of Education at the **Municipal Offices, 90 Main Street, Alexandria, Ontario.**

on

November 9th and 10th, 1972 from 9 a.m. to 4 p.m.

and

November 13th, from 9 a.m. to 5 p.m.

One trustee is required for Zone 1, and if a greater number of candidates than required to fill the said office are nominated and make the required declarations, an election will be held on Monday, December 4, 1972, with polls from 11 o'clock in the forenoon to 8 o'clock in the afternoon in each of the above mentioned municipalities at the same hours.

Given under my hand this 2nd day of November, 1972.

D. O. Collin,
Returning Officer.

8-1

NOMINATIONS
Township of Williamsburg

NOMINATIONS for the Office of ONE REEVE, ONE DEPUTY-REEVE, 3 COUNCILLORS, 3 POLICE VILLAGE TRUSTEES (Police Village of Williamsburg) will be received at the Clerk's Offce from Nov. 9 - 13 inclusive during regular office hours.

NOMINATIONS will also be received at the same location for the office of ONE TRUSTEE for the County Board of Education. This will include nominations from the Townships of Williamsburg and Finch and the Villages of Morrisburg and Finch and further there will be Nominations received at the Finch Township Office for the election of ONE TRUSTEE of Zone 1 for the S. D. & G. Separate School Board and further a Ratepayer's Meeting will be held on the 14th of November at the I.O.O.F. Hall in Williamsburg Village at the hour of 2:00 p.m.

Keith Schell,
Returning Officer.

NOMINATIONS
Township of Roxborough

NOTICE is hereby given to the Municipal Electors of the Township of Roxborough in the County of Stormont that in compliance with The Municipal Elections Act 1972, Chapter 95, the period for nominations in the said Township of Roxborough is the period from —

Thu., Nov. 9th, 1972 until Mon., Nov. 13th, 1972 at 5 o'clock in the afternoon for the purpose of nominating fit and proper persons for the office of REEVE, DEPUTY-REEVE and COUNCILLORS, of which all Electors are hereby required to take notice and govern themselves accordingly, and if a greater number of candidates than required to fill the said offices, are nominated and make the required declarations, polls will be opened on the dates and places stated below for the purposes of taking the poll from 11 o'clock in the forenoon until 8 o'clock in the afternoon.

ADVANCE POLL NO. 1 — Mon., Nov. 27th, 1972.
ADVANCE POLL NO. 2 — Sat., Dec. 2nd, 1972.
POLLING DAY — Mon., Dec. 4th, 1972.
POLL PLACES: 1. Monkland - Wilma's Esso, 2. Duff's Corners - Sinclair Feek Residence, 3. Warina - Wm. Wilkinson Residence, 4. Avonmore - Fire Hall, 5. Sandringham - Civic Centre Hall, 6. Lodi - Clifford Aube Residence, 7. Moose Creek - Communty Hall, Advance Polls No.1 and 2 - Township Hall, Moose Creek South.
Given under my hand this 25th day of October, 1972.

W. E. Wright,
Returning Officer,
Moose Creek, Ont.

NOMINATIONS
Township of Roxborough

Notice is herby given to the Public School Electors, of the Township of Roxborough, Kenyon, Lochiel, Village of Maxville and Town of Alexandria that in compliance with The Municipal Electons Act 1972, Chapter 95, the period for nominations is the period from —

Thu. Nov. 9th, 1972 until Mon. Nov. 13th 1972 at 5 o'clock in the afternoon for the purpose of nominating fit and proper persons for the office of Public and Secondary School Trustees (One Trustee is required for the above area)

All Public School Electors are hereby required to take notice and govern themselves accordingly, and if a greater number of candidates than required to fill the said office, are nominated and make the required declaration, polls will be opened at the above mentioned municipalities on the dates and polling places in Roxborough Township stated below for the purpose of taking the poll from 11 o'clock in the forenoon until 8 o'clock in the afternoon.

ADVANCE POLL NO. 1 — Mon., Nov. 27th, 1972.
ADVANCE POLL NO. 2 — Sat., Dec. 2nd, 1972.
POLLING DAY — Mon., Dec. 4th, 1972.
POLL PLACES ROXBOROUGH TOWNSHIP: 1. Monkland - Wilma's Esso, 2. Duff's Corners - Sinclair Feek Residence, 3. Warina - Wm. Wilkinson Residence, 4. Avonmore - Fire Hall, 5. Sandringham - Civic Centre Hall, 6. Lodi - Clifford Aube Residence, 7. Moose Creek - Community Hall, Advance Polls No. 1 and 2 - Township Hall, Moose Creek South.
Given under my hand this 25th day of October, 1972.

W. E. Wright,
Returning Officer,
Moose Creek, Ont.

8-1

NOMINATIONS
Village of Finch

NOTICE is hereby given to the Municipal Electors of the Village of Finch in the County of Stormont that in compliance with The Municipal Elections Act, 1972, Chapter 95, the period for nominations in the said Village of Finch is the period from —

9th November, 1972 until 13th November, 1972, at 5 o'clock in the afternoon, (being the period between the twenty-fifth and twenty-first days before polling day) for the purpose of nominating fit and proper persons for the office(s) of REEVE and FOUR COUNCILLORS, TWO MEMBERS to Finch Hydro Commission, and also ELEMENTARY SEPARATE SCHOOL TRUSTEE at the Finch Township Office, Berwick, ELEMENTARY PUBLIC SCHOOL TRUSTEE(S) at the Williamsburg Township Office, Williamsburg, SEPARATE SCHOOL REPRESENTATIVE to the High School Board at the Alexandria Clerk's Office, of which all Electors are hereby required to take notice and govern themselves accordingly, and if a greater number of candidates than required to fill the said offices,are nominated and make the required declarations, polls will be opened on the dates stated below for the purposes of taking the poll from 11 o'clock in the forenoon until 8 o'clock in the afternoon.

ADVANCE POLL — FIRST DAY — 27th Nov., 1972, (being seven days before polling day)

ADVANCE POLL — SECOND DAY — 2nd Dec., 1972, (being two days before polling day)

POLLING DAY — 4th December, 1972,

Given under my hand this 24th day of Oct., 1972.

E. W. Morris,
Returning Officer.

8-1

TOWNSHIP OF FINCH
NOMINATIONS

Notice is hereby given to the Municipal Electors of the Township of Finch in the County of Stormont that in compliance with The Municipal Elections Act, 1972, chapter 95, the period for nominations in the said Township of Finch is the period from 9th November 1972 until 13th day of November 1972 at 5 o'clock in the afternoon, (being the period between the twenty-fifth and twenty-first days before polling day), for the purpose of nominating fit and proper persons for the offices of:

Reeve, Depty Reeve, and Three Councillors;
Three Trustees for Crysler Police Village;
One Trustee for Separate School Board, Zone 1, comprising the Townships of Mountain, Matilda, Winchester, Williamsburg, Finch and Osnabruck and the Villages of Chesterville, Irouois, Winchester, Morrisburg and Finch.
of which all Electors are hereby required to take notice and govern themselves accordingly, and if a greater number of candidates than required to fill the said offices are nominated and make the required declarations, polls will be opened on the dates stated below for the purpose of taking the poll from 11 o'clock in the forenoon until 8 o'clock in the afternoon.

Advance Poll - First Day — 27th day of November, 1972.
Advance Poll - Second Day — 2nd Day of December, 1972
Polling Day — 4th day of December, 1972.
Given under my hand this 25th day of October, 1972.

A. V. Empey,
Returning Officer

Note: Nominations for one trustee representing Public School Electors to the S.D.&G. County Board of Education will be held in the Clerk's office, Township of Williamsburg, Williamsburg, Ont.

Nominations for one trustee representing Separate School Electors to the S. D. & G. County Board of Education will be held in the Clerk's Office, Town of Alexandria, Alexandria, Ont.

8-1

NOMINATIONS
Township of Charlottenburgh

NOTICE is hereby given to the Municipal Electors of the Township of Charlottenburgh in the County of Glengarry that in compliance with the Municipal Elections Act, 1972, chapter 95, the period for nominations in the said Township of Charlottenburgh is the period from Thursday, November 19th, 1972, until Monday, November 13th, 1972, at 5 o'clock in the afternoon, (being the period between the twenty-fifth and twenty-first days before polling day) for the purpose of nominating fit and proper persons for the office(s) of ONE TRUSTEE to The Stormont, Dundas and Glengarry County Board of Education, Separate School Electors for the Township of Charlottenburgh, Lancaster Township, Lancaster Village, Cornwall Township, Osnabruck Township, Morrisburg Village, Williamsburg Township, Iroquois Village and Matilda Township of which all Electors are hereby required to take notice and govern themselves accordingly, and if a greater number of candidates than required to fill the said offices, are nominated and make the required declarations, polls will be opened on the dates stated below for the purposes of taking the poll from 11 o'clock in the forenoon until 8 o'clock in the afternoon.

ADVANCE POLL - FIRST DAY — Monday, November 27th, 1972, (being seven days before polling day)

ADVANCE POLL - SECOND DAY — Saturday, December 2nd, 1972, (being two days before polling day)

POLLING DAY - Monday, December 4th, 1972.

Given under my hand this 2nd day of November, 1972.

R. C. Gagne,
Returning Officer.

8-1

NOMINATIONS
Township of Winchester

NOTICE is hereby given to the Municipal Electors of the Township of Winchester in the County of Dundas that in compliance with The Municipal Elections Act, 1972, Chapter 95, the period for nominations in the said Township of Winchester is the period from —

Thursday, November 9, 1972 until Monday, November 13, 1972, at 5 o'clock in the afternoon, (being the period between the twenty-fifth and twenty-first days before polling day) for the purpose of nominating fit and proper persons for the office(s) of REEVE, DEPUTY-REEVE and THREE COUNCILLORS for the Township of Winchester, THREE TRUSTEES for the Police Village of Morewood, THREE TRUSTEES for the Police Village of Winchester Springs, ONE TRUSTEE for Zone Two of the County Board of Education by Public School Electors, NOTE: Nominations for Separate School Trustees to be made to Clerk's Office, Township of Finch; Nominations for Board of Education by Separate Sshool Electors to be made to Clerk's Office, Alexandria, Ont., of which all Electors are hereby required to take notice and govern themselves accordingly, and if a greater number of candidates than required to fill the said offices, are nominated and make the required declarations, polls will be opened on the dates stated below for the purposes of taking the poll from 11 o'clock in the forenoon until 8 o'clock in the afternoon.

ADVANCE POLL — FIRST DAY Monday, November 27, 1972, (being seven days before polling day)

ADVANCE POLL — SECOND DAY Saturday, December 2, 1972 (being two days before polling day)

POLLING DAY Monday, December 4, 1972,

Given under my hand this 3rd day of November 1972.

Glenn MacGregor,
Returning Officer.

ROMBOUGH'S

NEWINGTON, ONTARIO **M-M FOODLINER** PHONE 346-5529

Calinda Fruit Cocktail, 14 oz.	3/$1.00
Aylmer Choice Tomatoes, 19 oz.	28c
Bright's Tomato Juice, 48 oz.	3/$1.00
Laura Secord Asst'd Mini Puddings 4 - 5 oz. tins	59c
Walker Saltine Crackers, 1 lb. pkg.	29c
Davids Maple Leaf Biscuits, 16 oz.	45c
'Babies Only Please' Bathroom Tissue, 2's	28c
Tang Orange Crystals, 4 - 3.5 oz. pkg.	79c
Dainty Instant Fried Rice, 12 oz.	36c
Robin Hood Flour, 5 lb.	48c
Hi-Top Powder Detergent, 5 lb. bag	89c

PLANTERS BLANCHED OR SPANISH PEANUTS, 10 oz. Pkg. — 45c

Colgate Tooth Paste, Family Size — 79c

PRODUCE

Fresh Carrots, 2 lb.	19c
Cooking Onions, 2 lb.	29c
Spanish Onions, lb.	19c
White Grapefruit, ea.	11c
Green seedless Grapes, lb.	49c
Florida Oranges, 125's, doz.	59c
Red Delicious Apples, lb.	29c

FROZEN FOOD

VALLEY FARM FRENCH FRIES 2 lb. bag 25c

AUNT JEMIMA BUTTERMILK WAFFLES 10 oz. pkg. 39c

BROOKPARK FROZEN MEAT PIES Chicken, Turkey or Beef, 8 oz. 19c

Meat

Boneless Round Steak Roast (bottom cut) lb.	99c
Boneless Short Rib Roast (from beef chuck) lb.	87c
Boneless Blade Steaks or Roast (cut from chuck) lb.	97c
Fresh Chicken Legs and Breasts (backs attached) lb.	69c
Frozen (economy pack) Chicken Wings, (10-12 per pack) lb.	39c
Burns Bologna (by the piece) lb.	35c
Davern Sliced Side Bacon, 1 lb. pkg.	89c

SPECIAL!

Prestone Anti-Freeze — $2.59 per gallon

COMMENCEMENT —
(continued from page 1)

Anne Schultz; Office Practice, Cindy Cryderman; Jr. French, Larry Ware; Senior French, Anne Schultz; Latin, Anne Schultz; Geography: Grades 9, 10, 11 & 12 respectively, Marianne Brunsveld, Douglas Schultz, Margaret Fairthorne and Nancy Townsend.

Women's Institute Awards: Steven Armstrong, and Anne McAllister. Honour Crests, Rita Blais, Susan Hebert, Dieter Mulitze, Anne Schultz, Laura Shaver and Nancy Townsend.

Also receiving awards were Maureen Acres, Patricia Adams, Helen Blais, Anne Bossy, Annette Brunsveld, Marianne Brunsveld, Richard Carbino, Cindy Cryderman, Janice Dafoe, Henry Donkers, Tina Donkers, Linda Dube, Jean Ellis, Margaret Fairthorne, Terry Gove, Kathy Grant Sheila Hebert, Sharon Hickey, Debbie Jamieson, Wane Jamieson, Margaret Lee, Lynda Loucks, William McAllister, Lynn McIntyre, Heather Malone, James Moak, Bonnie Moke, Douglas Schultz, Wendy Scott, Neil Simpson, Barbara Toltesi, Larry Ware, Bruce Wells, Shelley Wert, Bradley Zeran and Paul Hunter.



Dr. Gabriel Slowey of Chesterville was guest speaker last Tuesday night at the annual dinner meeting of the St. Lawrence Chapter of the Registered Nurses Assistant's Association. Above, the speaker is shown with head table officials, Dorothy Allen of L'Orignal, secretary-treasurer; Zeta Godard of Crysler, president; Dr. Slowey; Audrey Pollock, assistant director of nursing at Winchester District Memorial Hospital; Linda Collins, RNA at Hotel Dieu Hospital, Cornwall; and Edith Whitteker, Chesterville, second vice-president. — Staff Photo.

Arts and Science Proficiency Awards went to: Marianne Brunsveld, Grade 9; Douglas Schultz, Grade 10; Anne Bossy and Lynda Loucks, Grade 11; Rita Blais, Grade 12; Anne Schultz, Grade 13.

Business and Commerce Proficiency Awards went to: Richard Carbino, Grade 9; Bonnie Moke, Grade 10; Cindy Cryderman, Grade 11; Bernard Carrier, Grade 12.

Board of Education Scholarships — Arts and Science: Grade 9, Marianne Brunsveld and Henry Donkers; Grade 10, Douglas Schultz and Helen Blais; Grade 11, Anne Bossy, Lynda Loucks, and Margaret Fairthorne; Grade 12, Rita Blais and Nancy Townsend; Grade 13, Anne Schultz and Dieter Mulitze. Business and Commerce: Grade 9, Richard Carbino and Joyce Locke; Grade 10, Bonnie Moke and Peggy Ouderkirk; Grade 11, Cindy Cryderman and Sharon Armstrong; Grade 12, Bernard Carriere and Hughena Hart.

Ontario Secondary School Graduation Diplomas were awarded to — Marian Aubin, Barbara Beaudette, Calvin Beaudette, Rita Blais, Heine Bruining, Bernard Carriere, Peggy Cleary, Philip Clement, Ronald Dingwall, Judith Froats, Carolyne Gillard, Jeffrey Grant, Hughena Hart, Susan Iwachniuk, William Manning, Linda Michaud, Gracie Ouderkirk, Henry Post, Patricia Ransom, Robert Reynolds, Kevin Ritchie, Larry Rombough, Wendy Rombough, Lynda Ross, Margaret Seymour, Gordon Shaver, Manley Shaver, Linda Somerville, Linda Steele, Roy Steele, Dale Swerdfeger, Nancy Townsend, Edith VanderVeen, Maria Vingerhoeds, Trevor Wilson, Gerald Zeran.

Gold School Rings were awarded to Rita Blais and Nancy Townsend.

Five-Year Honours Awards went to Anne Schultz, Dieter Mulitze and Laura Shaver.

Ingleside Ladies' Bridge Club Scholarships were awarded to: Bernard, Carriere, Dieter Mulitz, David Sherman, and Linda Somerville.

Ontario Secondary School Honours Graduation Diplomas — Randy Cleary, Johanna Donkers, Lorilyn Duprau, Michael Fairthorne, Douglas Hall, Calvin Hanson, Susan Hebert, Dale McIntyre, Dianna Marcellus, Dieter Mulitze, Scott Prosser, Anne Prosser, Anne Schultz, Laura Shaver, David Sherman, Marian Snetsinger, Barbara VanEgmond, Carolyn Wells.

Student Council Scholarships were received by: Marian Aubin, and Anne Schultz.

Knights of Columbus Canadian History Trophy went to Anne Schultz and Ontario Scholar Certificates were awarded to Anne Schultz and Dieter Mulitze.

Mrs M. Duvall honoured by Newington W. I.

NEWINGTON — A long time member of the Newington Women's Institute, Mrs May Duvall, was honoured here recently at the 50th Anniversary celebrations of the local branch.

The meeting, held at the home of Mrs Gerald Duvall, took the form of a pot luck supper.

Following the business discussion, Mrs May Duvall gave an interesting talk on the origin of the branch which she helped to form 50 years ago. She told the members the purpose of the founding was to aid the poor in any way possible. She related many interesting stories about the form of the meetings and told of the early members.

The speaker was presented with a gift and birthday cake. Mrs Osgoode Nugent, a daughter of Mrs Otto, another long time member, also attended the meeting.

The November gathering of the branch will be held at the home of Mrs Ken Snetsinger. Members will entertain their husbands and friends.

Bowling News

Defenders

Ladies High Single and Triple, Ellis Richer, 255 and 612. Men's High Single and Triple, Neil Beckstead, 325 and 714. Team Standings: Alex, 17; Roger, 17; Lise, 15; Goldie, 14; Ellis, 11; Len, 10.

MPP for Glengarry, Roxborough Township Reeve Don Cummings and Deputy Reeve George Crites.

Local clergymen as well as sports editors will also be on hand.

The turkey dinner scheduled for 7 p.m. will be held in the Moose Creek Community Hall.

Pipe Major MacKenzie and David McKillican will provide entertainment.

Tickets are available from any recreation club member.

Football Star to be guest speaker at Sportman's bnquet

MOOSE CREEK — Bob Simpson, one time National Football League star and now public relations officer for the Ottawa Rough Riders will be guest speaker next Tuesday night at the Moose Creek Recreation Sportsman Banquet.

Also among the head table guests, will be Ottawa Nationals, Ottawa 67's, and Cornwall Royals hockey stars, the Hon. Lucien Lamoureux, MP for Stormont Dundas, Osie Villeneuve,



FLOWERS — are always appropriate. They express your thoughts best.

Muriel's Flowers
Winchester, Ontario

CARS

1972 DATSUN 1200
Sedan, Green, 10,000 miles

1972 DATSUN 1200
Sedan, Blue, 12,00 miles

1971 DATSUN 1200
Fastback, only 21,00 miles

1971 DATSUN 1200
Sedan, only 29,00 miles

1970 DATSUN 1600 STATION WAGON
One Ownerr

1969 DATSUN 1600 STATION WAGON
One Owner

1970 FORD
2 Door, HT, V8, AT, PS,, PB, 39,000 miles

1970 CHEV. BELAIR
4 Door, V8, AT, PS, PB

1969 FORD STATION WAGON
4 Door, V8, AT, PS, PB

1968 CHEV BELAIR
4 Door, V8, AT, PS, PB, One owner

1966 ACADIAN
4 Door, 6 Cyl., AT

1966 FORD XL
2 Door, HT, 390 Motor
As is $150.00

1965 PONTIAC LAUREN.
4 Door, V8, AT
As is $195.00

• • •

Bogart Motor Sales
"Your Authorized Datsun Dealer"
Phone 448-2488
Chesterville, Ont.

NO MATTER WHAT THE OCCASION
SAY IT WITH FLOWERS

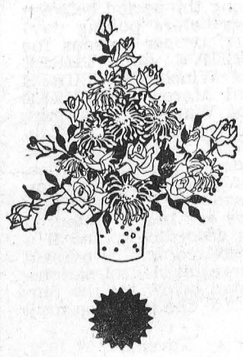

Durant's Flowers and Gifts
Chesterville, Ont.
Phone 448-2060

Real Estate...

Three miles from Chesterville — on paved road, three bedroom home, on 1¼ acres, new bathroom and furnace, new basement, spacious living room, T.V. room, colour lock siding. Priced to sell.

Business Opportunity — General store in village, 30 miles from Ottawa, large turnover, building in good repair, 1,248 sq. ft. of floor space plus storage, three bedroom home included. Approximately $15,000 worth of stock, located in thriving farm community. $20,000 will handle.

In the Village of Chesterville — attractive corner lot, with one and a half storey frame house; enclosed sunporch, three bedrooms, all facilities, house has brick fireplace, all hardwood floor, hot water heating. Asking $22,000.

W. C. MacDonald
REALTOR
WINCHESTER, ONTARIO
774-2106 — 9 - 5
8-3

TENDERS WANTED
WINCHESTER DISTRICT MEMORIAL HOSPITAL
Winchester, Ontario

SEALED TENDERS, clearly marked as to contents, are invited for the following commodities and services. Quantities stated are average (estmated) consumptions and they may vary and are dependent upon percentage occupancy rates incurred during the year.

(a) Bunker Oil, No. 6, 100,000 gallons (size of tank: 10,000 gallons).
(b) First quality bread, 24 oz. loaf, white or brown, sliced and wrapped, regular and saltless, 8,000 loaves. Other baking products, rolls, etc. as required.
(c) Milk, pasteurized and homogenized, 12,000 quarts in cartons, plus 10,000 quarts in bulk for use in Arnett dispensers and skim milk 1,500 quarts. (total cost of the individual items in section "c" will be used as the basis on which this part of the tender will be considered).

Period of supply for the above commodities will be for 12 months from January 1, 1973, and all bids are to be based on delivery at the hospital.

(d) Snowplowing — hourly rates only should be quoted. Further details as to the scope of the work involved, insurance requirements, etc. may be obtained from the undersigned at the hospital.

Closing dates for tenders will be Five P.M. Wednesday, November 15, 1972.
Lowest or any bid not necessarily accepted.

The Administrator,
Winchester District Memorial Hospital
Winchester, Ontario.
9-2

ONTARIO

IN THE MATTER OF The Ontario Energy Board Act, R.S.O. 1970, Chapter 312;

AND IN THE MATTER OF an application by Northern and Central Gas Corporation Limited to the Ontario Energy Board for an Order approving and fixing just and reasonable rates and other charges for the sale of gas by the Applicant.

NOTICE OF HEARING

The Ontario Energy Board hereby appoints Monday the 27th day of November, 1972 at 10 o'clock in the forenoon, at the Board Room at its offices on the 9th Floor at 790 Bay Street, Toronto, Ontario, for the hearing of an application made by Northern and Central Gas Corporation Limited on the 29th day of September, 1972, for amendment of an Order made by the Board in this procceeding (E.B.R.O. 219) on the 30th day of December, 1971. In that Order the Board approved certain revised rates and other charges charged for gas by the Applicant and also made provision for a subsequent submission by the Applicant of rate schedules designed to pass on all or part of certain expected increased gas costs, if they result from an Order of the National Energy Board made before the end of 1972. The amendment that is now requested is to extend from the end of 1972 to April 30, 1973, the time so specified.

Further particulars of the application may be obtained from the General Counsel for the Applicant, Mr. P. F. Scully, at the Applicant's head office at 4600 Toronto-Dominion Centre, Toronto, or from the Ontario Energy Board, Room 910, 790 Bay Street, Toronto.

DATED at Toronto this 4th day of October, 1972

ONTARIO ENERGY BOARD
A. B. Jackson, Vice Chairman
I. C. MacNabb, Vice Chairman
8-1

Incredible!
HAWAII
Bargain
10 DAYS $344.00
from Toronto
($380 from Ottawa)
INCLUDES:
— Return Air Fair
— Accommodation
— Breakfast
— Sightseeing
— Transfers between Airport and Hotel
— Other Extras
Air Canada and Pan Am Jet Flights
THE THOM TRAVEL AGENCY
Morrisburg
543-2133

SERVICE STATION OPEN THIS SUNDAY
Fykes Garage
• • •
To accommodate the driving public, one service station will be open every Sunday.

PIANO
Tuning and Repair
— Complete Refinishing
— Ivories Recovered
— Pianos bought and sold
WAYNE A. DUNBAR
Call Anytime
448-2654
49tf

SPECIALS
• • •
Fresh Chicken
3-4 lb., lb. 45c
Ground Chuck, lb. 75c
Benard's 100% Vegetable Oil Margarene,
3 lbs. 99c
White Sugar,
5 lbs. 69c
Weston Bread
5 Loaves $1.00
Lustre Dent Tooth Polish $1.39
Reg. $1.59
Halo Shampoo
12 oz. $1.39
Catelli Macaroni or Spaghetti,
2 lb. bag 45c
Vispo Blue Detergent
5 lb. bag 99c

LAFLAMME'S GROCERY
KING STREET
— Phone 448-2822 —

Bumstead Sanitation Service
2310 Tollgate Rd.
CORNWALL
— **Cleaning Septic Tanks**
— **Portable Chemical Toilet Rental**
— **Catch Basin Cleaning**
— **Pumping Service**
16-26

CANDIDATES MEETING
for
VILLAGE OF CHESTERVILLE COUNCIL
and
LOCAL REGIONAL SCHOOL BOARD
in
CHESTERVILLE COMMUNITY HALL
on
MONDAY, NOVEMBER 13, 1972
at 8:00 p.m.

A Candidates' Meeting will be held following municipal nominations, which will have closed at 5:00 p.m., November 13, 1972. At that time Chesterville council members will be present to offer a report of their 1971-72 term of office. Opportunity will be available for all candidates or 1973-74 offices to address the meeting. The public is invited to attend.

G. L. Graham, Clerk,
Village of Chesterville
9-2

Shop And Save Everyday At FULTONS

A shipment of MORSE STEREO CONSOLES and COMPONENT SETS, all equipment with 8-track Stereo Tape Players and Record Player.
PRICED AS LOW AS $189.00

ALSO EXCEPTIONALLY GOOD BUYS ON
G. E. COLOR TELEVISIONS, the ones with Quality Color and Trouble-free Performance.

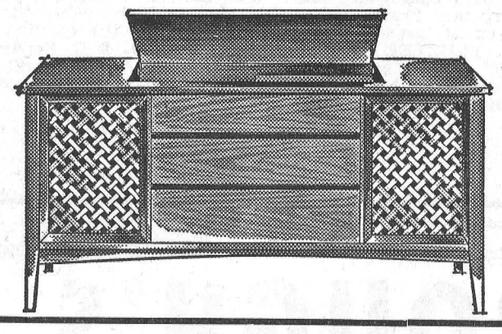

USED APPLIANCES
FOR SALE

ONE USED 30" FINDLAY RANGE with Glass in Oven Door, Rotiserie, Full width Storage Drawer $75.00
USED ADMIRAL REFRIGERATOR, 10 cubic foot, in good working order $65.00

Home Hardware Stores
VALUE - SERVICE - DEPENDABILITY
HARDWARE DEPT.

Sticks $1.59, $1.99, $2.10
Goal Stick $4.15
Louse Powder, 2 lbs. 95c
Moth Spray $1.49
Binoculars $21.95
Long Rifle Cartridges, 22's 95c
Humidifier Plates, pkg. of 5 ..... 89c
Battery Chargers 6 and 12 volt .... $14.47 - $16.25
Hydraulic Jacks 5 ton Capacity $24.49

FULTON BROS. LTD.
HOME HARDWARE, ELECTRICAL APPLIANCES
Grocery & Home Hardware 448-2345
Electrical Department 448-2195

GO CLASSIFIED FOR THE ACTION YOU WANT

CLASSIFIED ADVERTISING RATES

FOR SALE. FOR RENT, HELP WANTED, ETC., MARRIAGE, ENGAGEMENT and COMING EVENTS, **15 cents a line, counting 5 words to a line, minimum $1.00 first insertion. Subseguent insertions at 10c a line, with a 70c minimum.** CARDS OF THANKS, **15 cents per 5-word line, minimum $1.00.** IN MEMORIAMS, **$1.00 plus 40c for each 4 line verse.**

The Advertiser agrees that the publisher shall not be liable for damages arising out of errors in advertisements beyond the amount paid for the space actually occupied by the portion of the advertisement in which the error occurred whether such error is due to the negligence of the publisher's servants or otherwise, and there shall be no liability for non-insertion of any advertisement beyond the amount paid for such advertisement.

FOR SALE — Yamaha Snowmobile, good condition. — Apply to Don Sirvage, Chesterville, phone 448-2228. 8

FOR SALE — Hydro poles, 30 and 35 ft. long; corn crib poles; fence posts; anchor posts; braces. — Apply to W. J. MacDonald, St. Andrews, Ont. Call 932-2735. 47tf

FOR SALE — Girl's coat and hat set, size 6x, grey Borg. — Call 448-3168. 8-1

FOR SALE — Choice apples at reasonable price. — Contact McIntosh's Apple Farm, Dundela, Ontario. (4½ miles west of Williamsburg.) 16

FOR SALE — 9 x 12 broadloom rug, spice colour; also rubber mat; two ¾ steel beds with new matresses; ¾ bed with no mattress. — Phone 448-2878 (after 6 p.m.) 8-1

FOR SALE — Dry shredded corn stalks for bedding or feed. Already baled or bale your own. — Call Raymond Como, Tel. 448-2768. 9-4

FOR SALE — 1968 Pontiac Parisien, V-8, aut., PS, PB, radio, excellent condition. — Phone Avonmore 346-5727. 9-2

FOR SALE — Ford Station Wagon, 1969, 390, PS, PB, Disc brakes, rear window defroster and radio. New exhaust system, excellent, priced to sell, $1,600. — Phone 774-2636. 8-2

FOR SALE — Two volkswagen snow tires, good condition, low mileage, reasonable. — Phone 987-2800. 9-2

FOR SALE — Baled hay in barn, approximately 3,000 bales. Will consider trade for cattle. — Apply to Wynand Vingerhoeds, R.R. 1, Finch, phone 448-2919. 9-3

FOR SALE — Electric stove, heavy duty, with oven window; single Hollywood bed; four burner gas propane plate; china cabinet. — Apply to K. Schutte, Chesterville, phone 448-2122. 9

FOR SALE — 1966 Ford, 6 cyl., needs automatic transmission, as is, $295 or best offer. Also 1965 Pontiac, Aut., 6 cyl., good condition. — Contact Sterling Myers, Avonmore, phone 346-5523. 9

FOR SALE — Wringer washing machine, $35. — Contact Mrs Robert Merkley, Chesterville, 448-3157. 8-1

FOR SALE — 1972 Datsun sedan, 510 series, standard shift, 4,000 miles, like new, original owner; also 1967 Ford Coach, standard, 6 cyl., very clean, solid, original paint. — Contact Stanley Myers, Avonmore, 346-5523. 8

FOR SALE — Mason and Risch piano with matching bench, fully reconditioned and refinished, new ivories.Must be seen to be appreciated; also 24" x 48" oil painting in frame. — Phone 448-2654. 9-2

FOR SALE — Government inspected sides of beef, 69c lb., sides of pork, 53c lb. Cut and wrapped for freezer. — Earl's Meats, Phone 448-2324, Chesterville. 51tf

FOR SALE — Boy's purple fortrel vest suit, size 7; one pair boy's skates, size 1; pedal driven 'Ride'em Jumbo 747 Jet', never used. — Apply to Mrs Harry Greer, phone 448-2016. 9

FOR SALE — 17 cu. ft. Woods Freezer; double bedroom suite; Chesterfield; oil burner. — Apply to K. Schutte, Chesterville, phone 448-2122 (after 6 p.m.) 8

FOR SALE — Baled straw, 45c; baled hay, 35c. — Apply to Francis Barkley, Iroquois, R.R. 1, call 652-4284. 8

FOR SALE — One registered Blue Tick Coon Hound, seven years old. Real gun dog. — Call 448-2232. 8

FOR SALE — Massey Ferguson three furrow hydraulic plow. — Phone 984-2043. 9-2

FOR SALE — All wallpaper on hand and many bundles at reduced prices. All paper ordered, 10% reduction until Nov. 15. — Apply to Miller's Sales and Service, Brinston. 8

FOR SALE — 600 bales good quality hay, baled and stored in barn. — Call after 6 p.m. 543-2242. 8-1

FOR SALE — Two used Wringer Washers; one used 8" Quaker Oil Stove; used 30" Stove. — Contact Bogart Motor Sales, Chesterville, Phone 448-2488. 8-1

FOR SALE — MacDoughall Pressure System; also 700 bales of Hay. — Contact Wilfred Woodside, R.R. 2, Lunenburg, Ontario, phone 346-5558. 8-1

FOR SALE — New 22.5 cu. ft. Freezer, with slight damage, reg. $289.95, now $219.95. — Contact Bogart Motor Sales, Chesterville, phone 448-2488. 8-1

TYPEWRITERS — New and Used; portable, full-size, electric. Also typewriter rentals. — The Chesterville Record. 6tf

CHILD CARE — Will care for children in my home, while mother works. — Phone 984-2629. 8-1

ARTICLES WANTED — Top prices paid for scrap metal; brass, copper, lead, batteries, radiators, paper. — L. R. Bell and Son, 840 Amelia St., Cornwall, 933-1119. 43tf

WANTED — Male help for retail store, full time. Experience preferred but not necessary. — Apply to Box Y-854, c/o The Chesterville Record, Chesterville, Ont. 8tf

ATTENTION FARMERS

You will receive the best prices for your dead, sick and disabled cows and horses. We have no collectors. You deal directly with us. You have added benefits of the monies usually paid to collectors. 24-hour service, 7 days a week.— Call collect to Herb Loucks, Winchester 774-5256, or Guy Machabee, Crysler, 987-2818. Collector's Licence No. 182C69, Receiving Plant Number St. Albert 134RP-69. 20tf

WANTED

Chesterville Volunteer Fire Department requires volunteer fire fighters. Anyone interested is asked to apply in writing only, to Chief Grenville Fyke, Box 145, Chesterville, Ont., stating age and education. 8-1

BISSELL FOR CLEANING — Used Vacuums and polishers. Shampoo rugs in your home. — Contact L. Bissell, Ingleside, phone 537-2598. 18tf

WANTED — Coleman oil burner. — Phone 448-2533. 8

CUSTOM SLAUGHTERING—We will pick up and slaughter your beef and pork, cut, wrap and freeze. — Earl's Meats, Phone 448-2324, Chesterville. 22tf

HOUSEKEEPER WANTED — Young Winchester couple require housekeeper-babysitter to live in or come in and care for two preschool children — For further information, call 774-2945 (after 5.30 p.m.) 8-1

ANTIQUES WANTED — We pay fair prices for the following — large flat two-wall cupboards, wash stands, trunks, tables, rocking chairs, kitchen chairs, hanging lamps, oil lamps, glass, etc. — Contact Mac Kays Antiques and Colectables, Box 141, R.R. 6, Ottawa, Ont., or call 1-822-7471. July 73

WESTINGHOUSE APPLIANCES — We have a full line of new and used appliances in stock. — Bogart Motor Sales, Chesterville, Ont. Phone 448-2488. 32tf

FOR RENT — Two bedroom apartment on Mill Street, Chesterville. Available Nov. 1. — Phone 448-2068. 8-2

FREE

Your own snowmobile repair parts and accessories catalogue - Save up to 30% - just mail your name and address to Direct Distributing Inc., P.O. Box 1178, Hull, Quebec, Canada. A complete selection of parts and accessories to choose from. No matteer where you live you'll always receive fast service. 10-4

FREE ESTIMATES — For buildings and renovations to houses, barns, machine sheds and other buildings. — Call Dingman's Construction, phone 984-2043 or 984-2343. 11-4

SUB LET — Jan. 1, 1973, modern three bedroom apartment in Winchester. — Phone 774-2143. 6tf

LAND WANTED — Sportsman wishes to buy acreage, large or small, suitable for hunting or fishing. No buildings. Please send details and legal description to J. Jones, Box 852, Station K, Toronto, Ontario. 8-1

ANTIQUES WANTED—Old glass; coloured pieces, any style, clear pattern glass and old china. Wooden ware; butter bowls, prints, pine corner and flat cupboards, small pine washstands, sinks, chests, desks, tables, cobblers' benches, settees, spice and coffee mills. Old brass: candlesticks, kettles, mirrors, picture frames, vases. Old iron: pots, coffee grinders, etc. Oil lamps: fancy table oil lamps, hanging oil lamps, wall oil lamps. No matter how large or small, give us a call. If you wish to sell or just want a free appraisal write or call. — Gordon and Doris McDonald, The Castor Shop, Box 138, Phone 445-5229, Russell. Dec. 72

HEARING AIDS — When you need a new Hearing Aid, we'll give you the salesman's commission of $100 off the price if you con to the office. — Phone 2606 or write Summers' Hearing Aid Centre, Winchester, Ontario. 44tf

BABYSITTING — Will do babysitting in child's home, at any time. — Phone 448-2842. 8

EQUIPMENT RENTALS — Air compressors, 'dozers, sand, gravel, building heaters, house moving.—Sullivan Bros., Phone 448-2660, Chesterville. 16tf

FOR RENT — 100 acres, all tillable, good barns and stables, five room house with 1½ baths, available March 1, 1973. — Contact William C. Merkley, R.R. 2, Chesterville. 9-5

HAY WANTED — Any amount of good quality hay. — Apply to John Heuff, Morewood, Ont. Phone 448-2653. 37tf

WANTED — Housework by the day or week. — Phone 984-2797. 8-2

WANTED — Holstein Springers; also open and bred heifers, purebred and grade. — Contact Glen Hollister, 984-2381. 9-3

NEED ONE COPY — Our copier will turn it out in one minute or less for 50c. Need copies of special letters, invoices, licences, etc., then come in and let the new 3M copier do the job. Quantity copies at special rates. — The 'Record' Office, Phone 448-2144 Chesterville.

WHEEL ALIGNMENT — We are equipped with modern machinery and an experienced mechanic to do your alignment and balancing. All work guaranteed satisfactory or money refunded. — Bogart Motor Sales. Phone 448-2488, Chesterville. 32tf

BEAVER
"APPROVED HOMES"

Before you build or buy, investigate "approved" Beaver Homes. Choose from 40 basic models, two-storey, ranch, split levels and multiplexes . . . 2, 3, or 4 bedrooms. Now you can own a well-designed home at the lowest possible cost. Down payments begin at only $200 for lot owners and we'll help with mortgage arrangements. — For full details call Keith Irwin, (613) 828-3719 or visit your nearest Beaver Store. 8-1
Ottawa Valley Hereford Club

ANNUAL FALL SALE
of
REGISTERED HEREFORDS
— Performance Tested Bulls
— Top-puality Young Females
All animals inspected to ensure a quality sale
Sale to be held at the Carp Fair Grounds, Carp, Ontario
SATURDAY, NOV. 4, 19972
at 1:00 p.m.
John W. Joynt, Auctioneer and Sale Manager
8-1

AUCTION SALE
of
FURNITURE, GUNS, GARDEN TOOLS, ANTIQUES, NEW SKI-DOO
on the premises of Mrs Dennis in the Village of Finch
on
SATURADAY, NOV. 4, 1972
Starting at 1 p.m.
FURNITURE

Complete Dining Room Suite, including buffet, china cabinet, table and 6 chairs; Singer Sewing Machine, cabinet model; Kitchen Table and 2 chairs; Electrc Heater; Lamps; Chairs; Ironing Board; Refrigerator; Electric Stove; Carpet, 6 x 9; Fireplace Grate, Screen, Stooker, Shovel and Brush; Complete Set of Dishes for 6; TV Tables; Tea Service; Beds and Dressers; Livingroom Chair; Pots and Pans; Books.

GUNS

Weatherly Mark V 300 Magnum with scope; Hayly 8 mm, with scope. (Both guns are like new).

ANTIQUES

Marble Mantle Clock, over 100 years old; Buffet; Vases; Picture Frames.

SNOWMOBILE

1972 Ski Doo TNT, 292, new warranty.

TOOLS

Step Ladder; Hedge Trimmers; Saws; Lawn Furniture; Water Mattress; Paint Brushes; Electric Lawn Mower; Electric Snow Blower; Weed Sprayer; Fertilizer and Grass Spreader; 3 Cords of Dry Wood; Wheel Barrow; Battery Cables; Barbecue.

NOTE: In case of rain sale will be held inside.

Mrs. Dennis, Finch, Ont., Prop. Murray Blair, Auctioneer, Avonmore, Ont., Phone 346-5568.
8-1

AUCTION SALE
of
Farm Stock, Hay, Cob Corn and Some Household Effects
Having sold my farm and machinery, I will offer for sale by Public Auction
on
SATURDAY, NOVEMBER 11TH
at 1 p.m.
at
LOT 1, CONCESSION 5, TOWNSHIP OF MATILDA, 2 MILES WEST OF WILLIAMSBURG

23 Hereford Cows, with calves at side; 2 Hereford Heifers, rising 3, due to freshen in Spring; 3 Shorthorn Cows, with Calves; 3 Hereford and Holstein Cross Cows, with Calves; Charolais Hereford Cross Cow with Charolais Calf; Black Hereford Cow with Charolais Calf. These are a fine herd of beef cattle in A-1 condition and have pastured all season with a Registered Hereford Bull.

3 Holstein Heifers, rising 3 years, due in January; Holstein Cow, rising 3 years, due in January; Registered Hereford Bull, born May 3, 1970; 5,000 to 6,000 Bales of Hay, some 1971 crop; 1,500 Bales of Straw; 10 tons of Cob Corn, 1971 crop; 10 tons of Barley, 1971 crop; Some Tools and Equipment.

TERMS — CASH
Dwight Crowder, Prop.
M. Zeron, Auctioneer
9-2

AUCTION SALE
of
Antiques
The undersigned will offer for sale by public auction
at
THE VILLAGE OF MAXVILLE, FAIRGROUNDS
on
SATURDAY, NOVEMBER 4th
at 1 p.m.

Pine Chest of Drawers; Pine Washstand; China Cabinet; Buffet; Kitchen Cupboard; Hall Rack; End Tables; Dough Box; Dining Room Table, 4 Chairs; Arm Chairs; High Chairs; Rocking Chairs; many odd Chairs; Dressers; Trunks; Office Chair; Dining room table, 6 Chairs; Sewing Machine; Barrels; Corner Tables; Chamber Set; Some Cut Glass; Dishes; Some Crystal; Tobacco Cutter; Dash Churns; Crocks; Bottles; Plates; Trays; Platters; Ink Well; Picture Frames; Beaners; Iron Trivets; Lanterns; Lamps, oil and electric; Iron Bean Pot; Candle Holders. Many articles too numerous to mention. All may be viewed day of sale only.

TERMS — CASH
Auctioneer's Note: in case of unfavourable weather the sale will be held under cover and heated.
Maxville Antiques, Prop.
Phone 527-2086
John A. MacLennan, Auctioneer
Maxville 527-5496

CARDS OF THANKS

CARD OF THANKS

I would like to say a sincere Thank You to the members of the Chesterville Fire Department for their quick action the night of my car fire. While it was impossible to save the car, their alertness prevented any damage to my home, for which I am truly grateful.

Albert Patenaude
8-1

CARD OF THANKS

The family of the late Lloyd Fyke wish to express sincere thanks to their many friends and relatives for their messages of sympathy, floral tributes and donations to the Heart Foundation. A special Thank You to our neighbours and the Fire Department who helped so much. A very special Thank You to Dr. H. W. Justus, nursing staff of Winchester Hospital, also the doctors and nurses of Ottawa Civic Hospital, Vice and Craig Ambulance Service and Funeral Home and the Pall bearers. Those acts of kindness will always be remembered by us.

Audrey, Billy, Neil, Heather, Gregory and Crystal Fyke

CARD OF THANKS

To the many friends, neighbours and relatives who honoured me with a farewell party before leaving Avonmore for my new home in Cornwall, I would like to say Thank You. I especially want to thank all those responsible for the party and the lovely gifts I received.

Alice Miller
8-1

CARD OF THANKS

Our sincere thanks to each and every one for gifts, beautiful cards and gifts of money. Special thanks to our family for the lovely chair, the United Church Women of Trinity United Church Ingleside, for the delicious lunch and kindness in making our 50th Anniversary an occasion we will long remember.

Lloyd and Mabel Crites
9-

CARD OF THANKS

We wish to extend our sincere thanks to Carl and Linda and relatives, neighbours and friends for the party given us on the occasion of our 40th Anniversary, and thanks for the beautiful flowers and cards.

Harry and Tena Hutchinson
8-1

CARD OF THANKS

I would like to say thank you to everyone who remembered me with cards, visits and flowers while I was a patient in Winchester Memoral Hospital. Special thanks to Dr. Howard Justus and nursing staff on second floor.

Mrs Grace McMahon

CARD OF THANKS

I would like to express my sincere thanks to all who remembered me with visits, gifts, cards and flowers while I was a patient in Winchester District Memorial Hospital. Also special thanks to Rev. Gordon and Rev. Ferguson, Dr. H. W. Justus and nurses and staff on first floor.

Amy Carruthers
8-1

CARD OF THANKS

I would like to say Thank You to all my relatives, friends and neighbours for cards, visits, gifts and treats while I was a patient in Winchester Memorial Hospital. Special thanks to Dr. H. W. Justus, nurses and staff on first floor.

Ren Elliott
8-1

CARD OF THANKS

We would like to thank friends and relatives for the beautiful gifts, money and cards we received at our Golden Wedding Anniversary, held in Chalmer's Church Hall Finch,. We deeply appreciate those who made this event possible. Having purchased an electric fireplace for our new home, with the money we received, this will bring back many memories of this very happy occasion. Thanking you one and all. Sincerely Yours.

Stewart and Katie Walker, Box 395, Long Sault, Ont.

IN MEMORIAMS

IN MEMORIAM

STEEN — In loving memory of our dear mother, Essie Steen, who passed away Nov. 5, 1967.
Softly the leaves of memory fall,
Gently we gather and treasure them all.
Unseen, unheard, you are always near,
So loved, so missed, so very dear.
Lovingly remembered by Helen, Kathleen and Gill.

IN MEMORIAM

In fond and loving memory of a dear wife, mother and grandmother, Anna May Moran, who passed away November 5, 1970.
Her loving face we hope to see again
Though the days have passed away;
Sleep on dear wife and mother, and take your rest
We miss you most who loved you best.
Ever remembered by Tom and Family

IN MEMORIAM

MERKLEY — In loving memory of a dear wife, mother, and grandmother, Dorothea Blanche Merkley, who passed away Oct. 31, 1970.
Your last parting wish
We would like to have heard
And breathe in your ear
Our last parting words.
Only those who have lost
Are able to tell
The pain in the heart
Of not saying farewell.
Sadly missed and always remembered by husband Asel and Family

IN MEMORIAM

In loving memory of a dear husband, Samuel Earl Doran, who passed away November 1, 1971.
Fond memories keep you ever near.
Sadly missed by wife Ruby

IN MEMORIAM

In loving memory of a dear husband and grandfather, Jacob Baker, who passed away Oct. 29, 1969.
A heart of gold stopped beating
Hard working hands at rest
God called him to prove to us
He always takes the best.
Wife Clara and family

HELP WANTED — Full-time RNA to work 40-hr. week and part-time RNA. — Contact Rupert's Nursing Home, Newington, Phone 346-5636 or 346-2146. 10-3

FOR SALE — 1970 Nordic Ski-Doo, 24 h.p.; also Ski-Doo Cutter. — Contact Mrs Vera McMillan, Chesterville, Phone 448-2767. 9-2

FOR SALE — Two boy's suits, one black and one green, size 34. — Phone 448-2895. 8-1

FOR SALE — Electrical Appliances, in good condition; also furniture. Reasonably priced. — Ph. 984-2319. 8-1

Professional Directory

James R. Moran
Life Assurance, Disability Income, Registered Retirement Plans, Family Plans
GREAT WEST LIFE CO.
College St. Chesterville, Ont.
PHONE: 448-2834
Sept. 73

SMITH'S BROS. GRANITE
"The Monument People"
Established Known and Trusted Since 1882
Granite for Every Purpose
LIFETIME GUARANTEE
Sales Representative
DOUG PRIEUR
R. R. 2, Lunenburg
PHONE 346-5909
Oct. 72

KIM'S KEY SERVICE
Licensed Locksmith — Mobile Truck Service
Saw Filing — Lock Repair
32 Gallinger Ave., Tel. 932-7382
Cornwall, Ontario
Saws and Locks can be **left** at
BYERS HARDWARE
FULTON'S HARDWARE
Chesterville, Ontario
Sept. 72

ROSS McCONNELL
(Successor to L. D. Wells)
MONUMENTS
CEMETERY LETTERING
Work Done in our Shop to Your Specifications
Display opposite Union Cemetery Ingleside
Contact Mrs L. D. Wells, Ingleside or Phone Winchester 774-3349
March 73

Clement Insurance Agency
Since 1893
GENERAL INSURANCE
Our knowledge and experience in Insurance enables us to give you a first class, prompt, efficient service.
JOHN CLEMENT
Chesterville — Ph.: 448-2581
Dec. 72

LICENSED AUCTIONEER
I solicit your attention:
I can give you a Complete Business-like Sale Management Service. Costs no more.
R. HAROLD BROWN
— Cornwall, R.R. 2 —
Phone 932-7925, Area Code 613
Mar. 73

JACK H. BUSH
GENERAL INSURANCE AGENT
Automobile
Fire — Casualty
Farm
Mutuals
AVONMORE and FINCH, ONT
June, 1973

HAROLD D. POAPST
Insurance & Real Estate Broker
Representative
Grenville Insurance Co.
Automobile, Fire, Casualty, Etc
Phone Us Collect
PH. 774-2602 — WINCHESTER
Aug. 73

LICENSED AUCTIONEER
Will handle all kinds of Farm or Household Auctions. Guaranteed results. Reasonable rates Write or phone for dates at my expense.
DWIGHT TUPPER
CHESTERVILLE, RR1

FOR COMPLETE INSURANCE SERVICE
Fire — Casualty — Life
Phone Collect
Biccum and McIntosh Ltd.
Chesterville
— Phone 448-2854 —
Oct. 72

MEAT

CHECK AND COMPARE PRICES ANYWHERE

Braising Rib Stew Lb. 49c
Fresh Pork Roast Country Style, lb. 65c
Sweet and Sour Pork Ribs lb, ... 55c
Steer Chuck Roast bone-in, lb. 79c
Fresh Mince Meat 2 lbs. 79c
Fresh Sauerkraut cv. pkg., 2 lbs. 49c

IN STOCK
WellAged Steer Beef
Sides, lb. 69c
Hinds, lb. 89c
Fronts, lb. 62c
Cut and wrapped for freezer

Open Hours:
Thurs., Fri. - 1 to 6 p.m.
Sat. - 8 a.m. to 6 p.m.
until further notice

COUNTRY MEAT MARKET
BILL MARCELLUS
Phone 448-2538
Dunbar, Ont

— THINK — FLOWERS
FOR:
— BEAUTY
— COMFORT
— CHEER
Diana's Flower Shop
Main St. Chesterville
448-2198

CROWDER MONUMENTS
WILLIAMSBURG
CEMETERY
(DWIGHT CROWDER, PROP.)
LETTERING
. . . where one of the best can be bought for less!
535-2683

Vice & Craig Ltd.
FUNERAL HOMES
METCALFE, WINCHESTER AND CHESTERVILLE
774-2120
one convenient phone number serves all three locations
Ambulance Service
17tf

CUSTOM CORN PICKING
TWO-ROW NEW IDEA PICKER-HUSKER WITH THREE CORN WAGONS
CONTACT:
David Brown
R.R. 3, Ingleside
Phone 534-2032

DEAD ANIMAL DISPOSAL
We pay current prices for your sick or dead animals.
Call Collect
GERARD HEBERT & SON
Crysler, Ontario
987-5364
or
LAURIER HEBERT
448-2612
24-hr. Service
License No. 343-C-72
18tf

NOTICE
FARMERS
As of
August 2, 1971
A modern new plant is in operation for the processing of the carcasses of Crippled Disabled or Dead Horses or Cows only.
"In Business as Usual"
We pay current pricesf for Carcasses
24 Hour Service
RENALD MOSS
Phone 445-2859
Russell, Ontario
Licence No. 292-C-71
1tf

HELP WANTED
Capable person for work in modernly-equipped Fertilizer Plant in Winchester. This is a permanent position with usual benefits for work in new plant.
Apply in person to Rae Berry
D. L. BERRY & SONS LTD.
Phone 774-2837
Winchester, Ontario
8-1

South Mountain

Visit relatives in Inkerman area

Mrs Neil Doyle spent Friday with her brother and sister, the Mulloy family, near Inkerman.

Mr and Mrs Ambrose Murphy and children, and Mr and Mrs Bernard Taschereau, all of Ottawa, visited their mother, Mrs Neil Doyle on Saturday last.

The sympathy of this community is extended to the family, relatives and friends of the late Ivan Simzer who passed away Thursday in the Ottawa Civic Hospital after a short illness. His body rested at the Armstrong-Weagent Funeral Home till Saturday when funeral services were held at 2 p. m. Burial was in South Gower Cemetery.

Congratulations are extended to Mr and Mrs Edmund Francis and Mr and Mrs Donnie Scott who celebrated wedding anniversaries on Sunday, October 22.

Mrs John Johnston was guest of honour Sunday at a surprise Birthday Party at the home of her daughter, Mrs Basil Watson, Mr Watson and family, Cardinal. The family enjoyed a decorated cake and a delicious meal during the evening.

Mr and Mrs Walter Watson of Colquhoun spent last Sunday with Mrs John Johnston.

We all are glad to have Mr Eli Montgomery home from Winchester District Memorial Hospital after a long stay.

Mrs Elizabeth Tallon spent last Sunday with Mrs Ethel Clark.

Music program marks church week

MOREWOOD — A program of music marked Church Week here October 18 as two musical groups the Adams Family of Bishop's Mills and the Bytown Blue Grass Club of Ottawa presented a community concert in the United Church Hall.

The Adams Family, consisting of Mr and Mrs Norman Adams and their two sons, Ray and Glenn, gave several selections including hymns and old time songs, both as solos and in group singing.

Mr Adams played the violin, while Ray played the mandolin, Glenn the guitar and Mrs Adams the piano.

The Blue Grass group, consisting of six young men, including Ray and Glenn Adams, played a variety of instruments ranging from guitars, banjos, a mandolin, a bass violin and a bowdoe, an instrument resembling a Hawaiian guitar.

The latter group's selections consisted of folk songs, hymns and several Munro's Blue Grass pieces.

During intermission, Miss Colleen Coulthart entertained with a vocal solo while Mrs C. Dyer gave a humorous reading.

Following the program, lunch was served by the United Church Women.

Osnabruck Centre

Spend few days at Cobourg

Mr and Mrs Hubert Cryderman spent a few days with Mr and Mrs Earl Cryderman at Cobourg.

Mrs Margaret Scott of Morrisburg was a recent guest of Mr and Mrs Obrey Cryderman.

Mrs Laura McLeod and Mrs Kaye Klarborg, Smiths Falls, called on relatives and friends in this area.

Mr and Mrs Mahlon Gow, Colquhoun, Mr and Mrs Stanley Swerdfeger and Edward, Summerstown Station, Misses Cindy Cryderman and Peggy Lee, Ingleside were recent callers with Mr and Mrs Keith Swerdfeger and family.

Mrs Wren Cryderman and Mrs Hugh McIntyre, Ingleside, spent a day with relatives in Cobourg.

Mr and Mrs Keith Hartwell and Lorne, Mr and Mrs Donald Webb and family spent Sunday with Mr and Mrs Emery Dingwall and boys, Finch. The dinner was in honour of Keith Hartwell's and Ian Dingwall's birthday.

Mr and Mrs Wm. Dingwall of Newington were recent tea guests with Mr and Mrs Roy Cryderman and family.

Mrs Wilson Stewart is spending some time with Mr and Mrs Karl Cryderman at Kemptville.

Mr and Mrs J. A. Brownell visited with friends at the Winchester hospital on Sunday.

Some trees like black spruce can reproduce by "layering" as lower live branches become covered by mosses and develop roots to eventually become new trees.

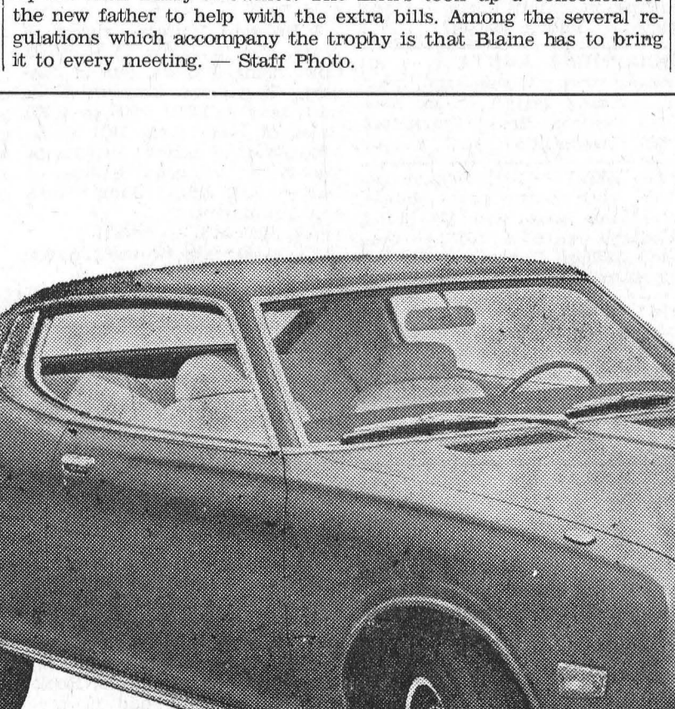

The Pot was passed on to Finch Lion Blaine McElheran last Thursday night at a meeting in St. Luke's Presbyterian Church, Finch. The award, known as the "Pass Pot" is given to the newest father in the Club. Making the presentation is immediate past recipient Lion Barry Brownlee. The Lion's took up a collection for the new father to help with the extra bills. Among the several regulations which accompany the trophy is that Blaine has to bring it to every meeting. — Staff Photo.

YOU DON'T HAVE TO OWN THE FARM TO BE A SUCCESSFUL FARMER — AND HAVE A GOOD LIFE —

BUT YOU NEED TRAINING

— FARMING IS BIG BUSINESS TODAY
— On large Ontario farms there's a constant need for agricultural workers. But it's not the old-fashioned 'Hired-Hand" life anymore. It's a well-paying lifetime career with rich benefits for the person who enjoys working with livestock, crops and machinery. And it's a healthy life — especially for a growing family who can count on accommodation, food and a less frustrating pace of life.
— To train men for this career, a ten week course to upgrade agricultural knowledge and skills is being offered at the KEMPTVILLE COLLEGE OF AGRICULTURAL TECHNOLOGY beginning January 8, 1973.
— To qualify you must be at least 18 years of age; 1 year out of school with a functional Grade 8 education, and be approved by a selection committee.
— Also available are training allowances which can total up to $113 weekly for a man with 4 dependents, if approved by ARDA and Canada Manpower.

INTERESTED? — Contact the ARDA Branch, Ont. Ministry of Agriculture and Food, Box 2004, Kemptville, Ontario

or

the nearest Canada Manpower Centre office.

9-3

WINCHESTER MANAGEMENT & CONSULTANTS

WE SELL SERVICE

INCOME TAX, WILLS, ESTATES, PARTNERSHIPS and BOOKKEEPING and ACCOUNTING

C. HILL

P. O. Box 518 Phone - Winchester 774-2439

1tf

A&R GREGOIRE AUTO LTEE.

EMBRUN, ONT.

"Where the action is"

They're Here

NOW!

The '73 GM LINEUP

DON'T FORGET!

No. 1 A and R GREGOIRE AUTO LTD.

A.&R. GREGOIRE AUTO Ltee EMBRUN ONT.

No. 2 NEW CARS AND TRUCKS
No. 3 USED CARS AND TRUCKS
No. 4 GMAC AND BANK OF NOVA SCOTIA FINANCING
No. 5 DURA-COAT, LIFETIME GUARANTEE

443-2842

EMBRUN 443-2885 OTTAWA 237-0870



COUNTRYMAN ELECTRIC

PHONE 448-2474

Chesterville, Ont.

SPECIAL OF THE WEEK... SAVE

ALUMINUM AWNINGS

ALUMINUM DOOR CANOPIES

Standard 50" Widths

COLOURS —

PLAIN WHITE
WHITE WITH GREEN FEATURE STRIP
WHITE WITH RED FEATURE STRIP
WHITE WITH BLACK FEATURE STRIP

Reg. $49.95 — NOW $39.95

... buy from a FULL LINE Lumber Dealer

Always a BUY at a PAL Yard

H. S. LANNIN LTD.

Retail Lumber and Building Supplies
Building Contractors

Phone 774-2830 Winchester, Ont.

Datsun 610
2-door hardtop

610

Datsun's new luxury number.

A luxury car from Datsun? Yes. Our new 610. If you know our popular 510, the new 610 is everything you'd expect in Datsun's bigger number.

There's an elegant new body. A smooth, solid ride. A superbly appointed interior. And all the comfort and safety features you need now. All built in at no extra cost. (There isn't much you can add in the way of options, except perhaps the automatic transmission and radio).



Datsun 610
4-door sedan

Like every Datsun sold in Canada, this new model has been tested under the worst conditions that could come your way.

Datsun 610. It's all you need now. And all you'll ever want. See your Datsun dealer. He's got your number.



Datsun 610
station wagon

DATSUN
PRODUCT OF NISSAN

all you need now → DATSUN

There are more than 1300 Datsun dealers across Canada and the United States.

Mrs. E. MacLean hosts Finch W.I. Oct. meeting

FINCH — Mrs Edgar McLean, hostess for the October meeting of the Finch Women's Institute, chose farming and industrial development in Saskatchewan as the topic of her Canadian industries and agriculture talk.

Some 14 members and one guest were present at the meeting which was under the direction of Mrs Bernard Foley.

Following the opening exercises,members decided to continue with the sponsorship of a chinese girl, Tam Mei Yuk in spite of the fee increase from $84 to $104 per year.

Mrs Flossie MacLean, Branch Resolutions convenor, read five resolutions which had been presented, four of which were from Stormont County. The resolutions were to be voted upon at the area convention in Hawkesbury last weeken d.

Mrs Basil Crawford gave a report on the Tweedsmuir History Convenors meeting she attended as Branch historian.

The features of a three day training school "Creative Stitchery" were outlined by Mrs Henry Nugent. The branch will sponsor a club for this project, beginning in the new year.

It was decided to purchase a Legion Wreath again this year.

Lunch was served by hostess, Mrs Robert MacLean, Mrs Ford Carruthers and Mrs McLean.

Mainly About People

The Reverend E. Earle Eaton attended a preaching mission at Avonmore, paid hospital calls in Winchester and participated in a rehearsal of the Seaway Singers at Morrisburg.

LET'S TALK ABOUT YOUR COMMUNITY

On October 3 the Ontario Government released a report called "Prospects for the Eastern Ontario Region". The Report was its analysis of the development problems and growth potentials for this Region and your community.

The Government asked for your views on how we should plan the social and economic future of the Region.

We'd like to know what you think.

Government representatives will be available to discuss your ideas at a series of **Public Meetings** being held for your convenience.

Nov. 7 — Knights of Columbus Hall, 205 Amelia St., CORNWALL

Nov. 8 — Hawkesbury Secondary High School, HAWKESBURY

Nov. 14 — Smiths Falls District Collegiate Institute, 2 Gould St., SMITHS FALLS

Nov. 15 — Brockville Collegiate Institute, Pearl St. East, BROCKVILLE

Nov. 16 — Dupuis Auditorium, Division & Union Sts., Queen's University (Main Campus), KINGSTON

All meetings will start at 7:30 p.m. Refreshments will be served.

Copies of "Prospects for the Eastern Ontario Region" are available at municipal offices, where meetings are being held.

IT'S YOUR FUTURE—HELP PLAN IT!

REGIONAL DEVELOPMENT BRANCH
MINISTRY OF TREASURY, ECONOMICS & INTERGOVERNMENTAL AFFAIRS

KITCHEN CORNER



VARIETY MEATS FROM BEEF

Spiced Tongue

1 4-pound beef tongue
2 tsp. salt
3 bay leaves
6 whole allspice berries
3 whole black peppers
1 medium onion, sliced
2 sliced carrots
1 cup diced celery and leaves

Wash tongue, cover with hot water. Add seasonings and vegetables. Simmer for 3-4 hours. Cool in liquid. Trim excess tissue from root and remove skin and cartilage. Slice and serve with hot potato salad. Note: If allspice and black pepper are not available, use 1 tbsp. whole pickling spice.

Liver Loaf

1½ pounds beef liver
1½ cups stale bread crumbs
6 tbsp. melted butter
3 tbsp. minced parsley
1½ tsp. salt
1 tsp. celery salt
⅛ tsp. pepper
¼ tsp. paprika
3 tbsp. minced onion
1½ cups hot water

Pour boiling water over the liver and let stand five minutes. Remove veins and membranes. Drain and put through food chopper. Add remaining ingredients with the exception of hot water and mix well. Shape into a loaf ,arrange in baking pan and add water. Bake at 350°F for one hour, basting occasionally. (One cup tomato soup may be added 15 minutes before removing from oven, if desired) Serves 6.

Baked Beef Heart

1 beef heart (1¾ lsb.)
1½ tbsp. butter, melted
2 cups soft bread crumbs
½ tsp. sage
1/16 tsp. pepper
1 tbsp. finely chopped onion
2 tbsp. shortening
1½ cups boiling water
¼ tsp. salt

Wash heart in warm water to remove blood. Combine butter, bread and seasonings and stuff heart. Skewer together. Sear in hot shortening on all sides. Place on rack in roaster, add boiling water, also drippings from searing: cover and bake at 325°F for 2½ hours. Serves 6-8.

Liver Stroganoff

1 medium onion, sliced
2 tbsp. butter
1 lb. beef liver, cut in thin strips, about 2" long
2 tsp. paprika
½ tsp. salt
dash pepper
1 4½ oz. can sliced mushrooms and liquid
1½ - 2 tbsp. flour
1 cup commercial sour cream

Cook onion in butter until tender but not brown. Add liver strips, paprika, salt, pepper, and mushrooms with liquid. (Reserve 2 tbsp. liquid to make smooth paste with flour.) Cook, covered over low heat for 8-10 minutes until liver is tender, with no pink colour. Stir frequently. Add flour paste and stir until thickened. Stir in sour cream and heat thoroughly but do not boil. Makes 4-6 servings.

7th Ave.,

Recent guests at Grandaw home

Mr and Mrs John Grandaw and Mrs Helen Curling were Saturday night callers at the home of Mr and Mrs Lloyd Gallinger.

Mrs Robert May spent Saturday in Ottawa with her daughter, Mrs Gerry Breton, Tracey and Sandra.

Supper guests at the home of Mrs Jenny Flegg Sunday were Mrs Guy Currier and Brenda of Frankford, Mrs Dick Moke of Ingleside and Mrs Darlene Beckstead of Prescott.

Moto-Ski 'S'

The smoothest-riding sports-model snowmobile you can buy. Where it meets the ground, it's tough. Where it meets you, it's smooth.



moto-ski

*Trademark of Moto-Ski Limited.
© Moto-Ski Limited, 1972.

Meet the Moto-Ski 'S' at:

DON WEEGAR SALES
Box 9, Morewood, Ontario
448-2644

WHO's WHO IN CORNWALL

REVIEWING LEADING BUSINESSES OF CORNWALL

by Bob & Garry Burns

Bolton's TV Sales and Service

One of Cornwall's Progressive Firms

Eamers Corners **932-7067**

This business was established in the TV repair field in June, 1968. With their showroom which features modern stereo studio and colour TV lounge, they are widely recognized as THE HOME OF QUALITY AND SERVICE and are considered to be in a class by itself. There is no comparison in the district. They feature the greatest brand names on the market today. Most outlets carry a few leading names of merchandise but this firm has selected the choicest variety in stereo, radio, hi-fi, colour and black and white television. At BOLTON'S TV SALES AND SERVICE you will find quality in home entertainment very well displayed and where one is sure of finding something that is suitable. They are Sales and Service representatives for Norg Appliances, Magnovox, and Sylvania Televisions, Woods Freezers and Beverly Matresses. They also service what they sell as well as service to all makes, done by certified technicians, with all work fully guaranteed.

All kinds of quality home entertainment can be purchased here at very reasonable prices, and one is assured of complete satisfaction as this firm is reliable and trustworthy so it is on these points we recommend BOLTON'S TV SALES & SERVICE which is sucessfully owned and operated by Bunny and Gordon Bolton.

Roy Studio

Are Masters in the Art of Photography

344 Montreal Rd. **932-5761**

ROY CORBIC established himself in business in Cornwall in 1960. Since that time he has built a reputation for Quality Photography, specializing in Children's Portraits taken in the home as well as Weddings.

Roy plans each Wedding Album to perfection by spending time with the prospective bride and groom well ahead of the wedding, to make their wedding portraits an ever-lasting memory of which they can be proud. Ample time is spent in the meticulous production of each individual order to obtain the highest technical quality. His years of experience have given Roy's customers proof that no matter what the occasion, his ability with portrait photography exceeds any you have ever had the good fortune to possess. Child Study is his specialty and his ability to handle children so as to catch the gleam of light and life that is so captivating in children is exceeded by none. Roy has won awards for his photography from the Ontario and Canadian Professional Photographers.

His prices are within the reach of everyone who appreciates Quality and all appointments will be promptly taken care of so please phone 932-5761 at your earliest convenience so as not to miss that special occasion of baby's first tooth or your son's or daughter's wedding. For an everlasting gift of remembrance have Roy Corbic who does all his work personally, captivate your treasured occasions to preserve these precious moments forever.

Paul Denis Cleaners Ltd.

Owe great success to Quality Methods and Customer Satisfaction

340 Alice **932-2765**

BRANCHES:

Eastcourt Mall **932-4384**
1290 Pitt Crescentview Plaza **932-1124**

PAUL DENIS CLEANERS LTD. has been providing top quality dry cleaning service since the firm was established in 1945, a service that is now enjoyed by thousands of satisfied customers throughout the district.

Some indication of the growth of PAUL DENIS CLEANERS LTD. is evidenced by the firm's strategically located stores. Many men and women, all highly skilled in the dry cleaning industry, are employed by this firm, which is justifiably proud of its reputation for first quality dry cleaning which is finished to the customer's satisfaction and returned in polyethelene plastic wrapping.

Their services include as well as dry cleaning, a complete shirt laundering service and drapery cleaning by a cleaning process which guarantees the length of draperies, a distinct feature of the services provided by this firm.

We are pleased to recommend the services of PAUL DENIS CLEANERS LTD. in Cornwall, which is capably owned and operated by Rudolph Denis who has always maintained high standards of quality and service.

Benson Spring Service Ltd.

Are the Finest Muffler Specialists serving all of the County

1321 Pitt St. **933-7770**

Because the automobile manufacturers of today produce automobiles with so many safety features, we forget that some of the smaller but most essential parts of an automobile require inspection at regular intervals so as to make certain that they are doing their part to continue to make your car safe.

BENSON SPRING SERVICE LTD., which opened in 1953, represents one of the finest Auto Services in this part of the province It is successfully owned and operated by Roger Gervais and Gerald Benson who are assisted by fully trained specialists. Your muffler plays a most important part in the safety and driving of your car. BENSON SPRING SERVICE LTD., have the latest in equipment and skilled staff to check and inspect exhaust systems, and if necessary, make the proper installation. When dealing with these specialists you know that your vehicle is being serviced with the finest workmanship plus quality materials at prices that are most reasonable. They feature all galvanized Mufflers and Exhaust pipes, all fully guaranteed with fast installation plus free inspection and estimates.

So why should you take chances with your car's exhaust system. In doing so you are taking chances with your own life. Remember that Carbon Monoxide is a silent killer. Stop in NOW and have your exhaust system checked thoroughly by these experts who are truly looking after your interest in life.

St. Lawrence Glass Ltd.

A Most Respected Firm serving this area

1310 Pitt St. **932-7471**

ST LAWRENCE GLASS LTD., established in 1954, is very capably directed by Jack Billings, President, and Lucien Goulet, Manager. The firm are recognized craftsmen in glass for every purpose.

ST. LAWRENCE GLASS LTD. believe in rendering good service with the highest quality materials. It is just this policy that has won so many satisfied customers for this firm throughout the district.

Should you be considering anything in the way of glass for home, business or industry it will pay you to drop into this firm and they will familiarize and give you an estimate on your glass problems.

They offer a complete service in Aluminum Entrances and Frames, Plate Windows, Patio Doors, Store Fronts, Table and Furniture Tops, Glass Shelving, Mirrors, Pattern Glass, Insulating Glass, Plastics plus Storm Door and Window Repairing as well as Screens. Remember their slogan: "Serving The St. Lawrence Valley For Residential, Commercial, and Industrial Aluminum Windows, Glass and Related Products."

This firm is certainly worthy of recommendation in this special review of outstanding businesses and professions in Cornwall.

Cornwall Carpets

An Outstanding Floor Covering Firm

113 Pitt St. **932-6716**

One of the most complete and satisfactory services for floors of all types ever offered the community is provided by this reliable firm which is directed by Rene Laurin who has been in the flooring business for many years. This firm which was established years ago has one of the finest showrooms in this part of the province, displaying floor coverings of all types, and are sales and installation experts for Ozite, Armstrong, Kraus, Celanese, as well as Ceramics, Linoleums, and Roll Goods, Indoor and Outdoor Carpeting.

The friendly owner, Rene Laurin, is fully trained to discuss your floor problems with you, giving expert advice.

We suggest that you call upon this firm, whom we are pleased to recommend to you for a free estimate and you will become another of their satisfied customers throughout the region. We are pleased to recommend CORNWALL CARPETS which has many satisfied customers in this part of Ontario.

Henry Healy Motor Sales Ltd.

Where people of this area can Deal With Confidence

1200, 2nd St. W. **933-4117**

HENRY HEALY MOTOR SALES LTD. is a firm founded with the highest principles in business. It is capably directed by Henry Healy. Every member of the staff is contributing to the success of the business.

People from all parts of this area are assured of being able to choose with great confidence the car of their choice from a wide variety of new 1973 Models in Lincoln, Mercury, Meteor, Comet, Cougar, Capri, Montego, Cortina, and Ford Trucks, as well as a large selection of the finest Used Cars offered in this area.

This firm's greatest asset is their good reputation which they uphold through Fair and Honest Policies in all business transactions. From the first instant you stop here, you realize that the firm's courteous Sales Staff are on the job to see that you are shown the many models suited to your individual requirements. After a demonstration drive in your chosen car, you will leave "Healy's" with a feeling of complete satisfaction and knowing that HENRY HEALY MOTOR SALES LTD. is the place to come for dependable transportation and excellent service.

Dorece Bray Builders Supply Ltd.

A Great Name in the Building Supply Business

314, 9th St. W. **932-5264**

DORECE BRAY BUILDERS' SUPPLY LTD. opened in 1970 and is operated by Dorece Bray who is enjoying an enviable reputation by virtue of his past many years of honest business dealings with the public.

With their modern and complete supplies of lumber, building supplies of all kinds, everything required for building, they also supply a varied selection and are sure to be able to supply you with whatever you may require.

DORECE BRAY BUILDERS' SUPPLY LTD. is a complete HOME IMPROVEMENTS CENTRE displaying the latest developments in lumber, plywood, insulation, roofing, windows, doors, kitchens, mouldings, builders' hardware, wallboards and panelling, and 1,001 articles too numerous to mention They also will advise you on your building requirements without obligation. So why not go ahead with your plans for remodelling or building and stop in at this dependable firm and see how they can assist you in this respect.

Stop in DORECE BRAY BUILDERS' SUPPLY LTD., and discuss your building requirements.

COMING EVENTS

TURKEY SUPPER — The annual Avonmore Presbyterian Church Turkey Supper will be held in the Church Hall Wednesday, Nov. 8, from 4 p.m. until all are served. Everyone welcome. 8-4

SMORGASBORD — St. Mary's Parish Turkey and Ham Smorgasbord will be held on Sunday, Nov. 5 in the Chesterville Legion Hall. Serving from 4.30 to 8:00 p.m. Admission $1.75, adults; children under 12, 75c. 8-2

BAZAAR — Morewood United hurch **Women will hold** a Bazaar and Bake Sale in the Church Hall on Nov. 4 from 2 to 5 p.m. Tea, 50c. 8-2

FALL BAZAAR — Trinity United Church Women, Ingleside, will hold their Fall Bazaar in the Church Hall on November 4th, from 2 to 5 p.m. Theme of the Bazaar will be 'Four Seasons'. Surprise gifts will be given throughout the afternoon Tea - 50c. 4-1 & 7-1

REGULAR MEETING

A regular meeting of the Dundas County Federation of Agriculture will be held the first Wednesday of every month at 8p.m. in the Board Room of the Agricultural Office, Winchester, to disuss current business and topics of interest. Everyone welcome. 41tf

25TH WEDDING ANNIVERSARY — Mr and Mrs Gordon Baker will be celebrating their 25th Wedding Anniversary Nov. 4. Their family extend a warm invitation to friends, neighbours and relatives to join with them in celebrating this occasion at Crysler Pavilion, Crysler, from 8 p.m. to 1 a.m. on November 4, 1972. No gifts please. Mrs Francis Merkley will be playing the organ. 8-2

HARVEST SUPPER
Berwick

In the Finch Township Community Centre, sponsored by the Board, Saturday, November 4, 1972 from 5 to 8 p.m. Supper tickets on sale at $1.50, children at the door, 75c. **DANCING** from 9-1 a.m. Music by Mrs Evelyn MacRae (four-piece band). Admission $1.00 per person. Refreshments. 8-3

BAZAAR AND TEA — Will be held at Chalmers United Church, Finch, Friday, November 3, from 2:30 to 5:30 p.m. Theme, Christmas by the Sea. 8-1

BRANCH ANNUAL MEETING — The United Co-operatives of Ontario, Chesterville, Cornwall, Avonmore, Finch Branch Annual meeting will be held Tuesday, November 21, 1972 at 7 p.m. at the Finch Community Centre. Roast Turkey Dinner. Entertainment — A visit to the British Isles with Mahlon Zeron. Tickets are available from all UCO directors. 10-3

PUB NIGHT — Sponsored by the Chesterville and District Community Centre Committee, will be held Saturday, Nov. 18, at Chesterville Community Hall. Music by Del and Roger. Refreshments served. Come on out and support your arena. Admission $3 per couple (18 years and over). Everyone welcome. Tickets at the door. 10-3

COMMUNITY HYMN SING — Osna. Centre Baptist Church on November 5 at 7:30 p.m. Special Music - Osgoode-Vernon Youth Group. Special guest at the morning service in each church - Miss Ada Secord, R.N., on Furlough from Zaire, formerly the Congo. Everyone welcome. Free-will offering. 8-1

ANNUAL BANQUET — The Dundas County Holstein Breeders Club Annual Banquet will be held on Thursday, November 16, 1972, at the Morrisburg Civic Centre beginning at 7 p.m. There will be a dance with music provided by Del and Rodger. Admission, $3.00 per person. 9-2

FALL BAZAAR — Trinity United Church Women, Ingleside, will hold their Fall Bazaar in the church hall on November 4th, from 2 to 5 p.m. Theme of the Bazaar will be 'Four Seasons'. Surprise gifts will be given throughout the afternoon Tea. 50c.

FUND RAISING DANCE — sponsored by Finch Recreation Ladies Auxiliary. Proceeds to North Stormont District High School Senior Soccer Club. To be held at the Finch Community Centre on Saturday, Nov. 11, 1972 from 9 p.m. to 1 a.m. Good music, everyone welcome. 9-2

SPECIAL — Evangelistic services will be held at The Wesleyan Church, Newington, Nov. 9 to 19, each week day night, except Saturday, at 8 p.m. Sunday 11 a.m. and 7.30 p.m. Rev. Eldon Craig guest speaker. All welcome. 8-1

EUCHRE PARTY — will be held on Sunday, Nov. 12 in St. Mary's School at 8 p.m. A basket of groceries will be raffled off at that time. Admission 50c. 9-2

SNOWMOBILES — 1972 SkiDoo TNT, 1971 SkiDoo Olympic 399, 1971 SkiDoo Olympic 335, 1970 Nordic 399E, 1970 Snow Cruiser, 1968 Olympic 370. — Bogart Motor Sales, Phone 448-2488, Chesterville, Ont. 8-1

EUCHRE — Sponsored by the Morewood Unit of the Winchester District Memorial Hospital Auxliary will be held n the Morewood Senior Public School, Friday, Nov. 10 at 8 p.m. Everyone welcome. Please bring lunch. 9-2

UCO MANAGER —
(continued from page 1)

ger of Vankleek Hill Co-op.

The successor to Claire Nugent, Mr Piche worked in sales with feed and other competitive companies for five years joining the Vankleek Hill store.

Still living in Cornwall, the new manager, his wife and two children hope to move to Chesterville in the near future.

ANNOUNCEMENT

Mr. and Mrs. Colbourn Helmer of Winchester are happy to announce the forthcoming marriage of their youngest daughter, Milly Susan, to Mr. John David Ferguson, son of Mr. and Mrs. Wesley Ferguson of R.R. 2, Newington. The wedding will take place on Dec. 2, 1972, at 12 o'clock noon in the Baptist Church, at Winchester.

PROGRESS REPORT —
(continued from page 1)

plants and artificial flowers.

Mrs Burd who opened the Morrisburg store just one year ago, said her new location will solve many of the problems for her Chesterville customers, who have had to drive or make long distance phone calls to Morrisburg.

Further along the street, the new Community Shopping Center is shaping up well with its attractive colonial styling. The new complex, 47' x 63' which replaces the present 27-year-old premises should be completed within a month.

A few more weeks should have the Coin-Op Washeteria and Ziebell's Electrical Parts and Service in operation on King Street. The weekend made a substantial difference to the front of the former Moran's Billiards building, with white steel siding and grey stone work.

Mr and Mrs Vernon (Bunny) ebell **began their** Chesterville business careers this past summer. Mrs Ziebell opened the Al-Mor Ladies Wear in a new section of the complex, while her husband has been busy renovating and preparing the old premises for the laundromat and appliance sales and service shop.

Progress has been slow, but according to Mrs Ziebell the doors should be open in no more than two weeks. The laundromat will provide six washers and dryers from Chesterville residents and the other section a parts and services department for small and major appliances.



Mr and Mrs G. R. Smith are shown above follwing their recent marriage in St. Andrew's Presbyterian Church, Avonmore. The bride is the daughter of Mr and Mrs Orland Kyle of Avonmore while the groom is the son of Mr and Mrs Lawrence Smith of Cumberland. The couple are residing in Ottawa.

CHURCH NOTES

PRESBYTERIAN CHURCH
Dunbar
SUNDAY, NOVEMBER 5
9:30 a.m. Morning Worship
Minister: Rev. T. H. Boyd
Apr. 73

NEWINGTON WESLEYAN METHODIST CHURCH
Rev. R. T. Benson
SUNDAY, NOVEMBER 5
10:00 a.m. — Sunday School
11:00 a.m. — Morning Worship
7:30 p.m. — Evening Worship
8:00 p.m. — Wednesday Prayer Meeting
6:30 p.m. - Sunday Youth Meeting
Everyone Welcome
Dec. 71

PRESBYTERIAN CHURCH IN CANADA
Finch - Crysler
SUNDAY, NOVEMBER 5
Rev. W. J. Morrison, Minister
ST. LUKES, FINCH
9.45 A.M. - Sunday School
11.00 A.M. - Morning Worship
KNOX CRYSLER
2:00 P.M. - Worship Service
All are Welcome
Dec. 72

CHESTERVILLE - MOREWOOD
UNITED CHURCH OF CANADA
Rev. L. Mac. Ferguson, Minister
SUNDAY, NOVEMBER 5
MOREWOOD
9:30 A.M. - Morning Worship
Sunday School
CHESTERVILLE
11:00 A.M. - Worship Service
Sunday School
Everyone Welcome
Dec. 72

UNITED CHURCH OF CANADA
Williamsburg — Colquhoun
Rev. D. L. Gordon, Minister
SUNDAY, NOVEMBER 5
9:45 a.m. - Elma
11:00 a.m. - Williamsburg
2:00 p.m. - Colquohoun
All Made Welcome
Dec. 72

PRESBYTERIAN CHURCH
Chesterville - Morewood
Rev. R. Neil, Winchester
Moderator
SUNDAY, NOVEMBER 5
MOREWOOD
11.15 A.M.
Worship Service
CHESTERVILLE
9.45 A.M.
Worship Service
Guest Speaker: Mr. D. Henry of Brockville.
All are welcome
Dec. 71

CHRISTIAN REFORMED CHURCH
WILLIAMSBURG
SUNDAY, NOVEMBER 5
9:30 a.m.
Genesis 27, vs. 27-28-29, "A Cheater gets a blessing".
10.45 a.m. - Sunday School
2.30 p.m.
Genesis 28, vs. 10-22, "A Runaway finds refuge".
Those who read this are invited to worship the Lord with us.
May, 1972

Sweaters

FOR LADIES AND TEENS — A good choice of Pullovers and Cardigans in a number of styles and attractive colours. Let us help you make a choice to make an outfit for Fall and Winter use.

FORTREL SLACKS BY DELL SPORTSWEAR — That easy to care for fabric — Now we have a good choice of Fall Colours to offer. Let us show you these now.

MAGAZINES - NOVELS - COMICS

PLASTIC DRAPES — A new shipment of attractive floral and plain shade Drapes — Also a better-quality number in large floral pattern.
PRICE ..... pr. $1.00 - $1.69

VIYELLA SHIRTS FOR MEN — Just received, new pattern sheet for plaids and plain shades. Let us order your Christmas needs now.

MENS' SWEATERS — Pullovers and Cardigans in fine or bulky knit — in better line we have Wool and Orlon Cardigans by Terry Williams — as well as some fine knit cardigans in plains or with some trim.

A good selection of individual and Boxed Christmas Cards by Gibson

MORIARTY'S

THE FAMILY DEPARTMENT STORE
Chesterville, Ont. Phone 448-2354

ONTARIO

DUNDAS 4-H AWARDS NIGHT

will be held at the
North Dundas District High School
Friday, November 10, 1972
commencing at 8:00 p.m.

— Presentation of Prizes and Special Awards to 4-H Members will take place.

— After the awards presentaton, coffee and doughnuts will be available — while parents and 4-H members enjoy a sock-hop and light entertainment.

Everyone interested in the 4-H program is invited to attend
9-2

Smorgasbord
SUPPER

St. Mary's Parish
ANNUAL TURKEY & HAM SUPPER

CHESTERVILLE LEGION HALL
SUNDAY, NOVEMBER 5, 1972
Serving 4:30 to 8:00 p.m.
ADMISSION: Adults, $1.75; Children under 12, 75c
8-1

Leduc's

Renovation Sale!

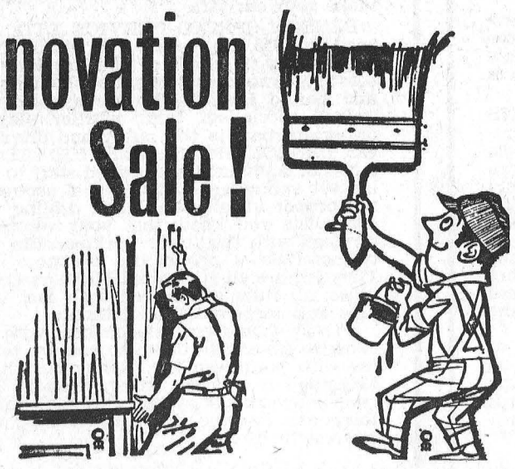

Because of Renovations Many More Items at REDUCED PRICES

HERE ARE A FEW SAMPLES

Libby's Catsup, 11 oz. .....
Pickled Beets, 16 oz. .....
Cream Style Corn, 19 oz. .....
Green Peas, 19 oz. .....
Kernel Corn, 19 oz. .....
Chicken Noodle Soup, 2 .....
Chocolate Bars, 5 .....
Potato Chips, 5 .....
Bananas, 2 lbs. .....
Margarine, 1 lb. .....
Pure Lard, 1 lb. .....
Bread, 24 oz. .....

23c

SPECIAL!

Wondersoft Bathroom Tissue, 4 rolls 59c
Kleenex 200, large box 31c
Seedless Raisins, 2 lbs. 69c
Flour, 20 lbs. $1.89
Flour, 7 lbs. 69c
Instant Coffee, 10 oz. $1.69
Regular Grind Coffee, 1 lb. 89c

FRUIT & VEGETABLES
Fresh Large Florida Grapefruit, 6 ..... 59c

MEAT

FRESH MAPLE LEAF MINCE MEAT, lb. 39c
BREAKFAST BACON, 2 lb. 99c
BOLOGNA, 3 lb. $1.00
READY-TO-EAT HAMS, lb. 69c
WIENERS, 2 lbs. 89c
ASSORTED COOKED MEATS, lb. 49c
POLISH SAUSAGE, lb. 79c
SHOULDER ROAST PORK, lb. 59c
PORK STEAKS, lb. 69c
BUTT PORK CHOPS, lb. 79c
PORK SAUSAGE, lb. 59c

SAVE!

No Limit —
Corona Gingerale, Cola, Orange, ea. 14c
Case of 12 ..... $1.59

FREEZER SPECIAL
Fresh Frozen Salmon or Halibut, lb. $1.09
French Fries, 2 lb. 35c
Chicken Legs and Thighs, lb. 59c
Capons, 6 lbs. up, lb. 59c
Lamb, lb. 49c

SPECIALS

FREEZER SPECIAL
RED OR BLUE-BRAND BEEF (cut and wrapped for freezer)
Fronts, lb. 63c
Sides, lb. 73c
Hinds, lb. 85c

— We Reserve The Right To Limit Quantities —
STORE HOURS
Mon., Tues., Wed. — 8 a.m. to 6 p.m.
Thursday, Friday, Saturday — 8 am. to 9 p.m.

LEDUC'S

Phone 984-2270 Finch, Ontario

PEAMEAL BACON, by the piece, lb. 89c
BOSTON BLUE FILLETS, 5 lb. box $2.39
BLADE ROAST, lb. 89c
BONELESS STEW, lb. 89c
SPARE RIBS, lb. 63c

EARL'S MEATS
Phone 448-2324 Chesterville, Ont.

SEAWAY VALLEY PHARMACY

448-2492

Your Community Pharmacy for all your HEALTH and PRESCRIPTION NEEDS

- Specials of the Week -

VITAMINS FOR THE LONG, COLD WINTER

Smiles, Children chewable, 100's, reg. $4.69 ..... $3.69
Paramettes, Children chewable, 100's, reg. $4.95 ..... $3.99
Paramettes, Mutiple Vitamin and Iron, 20 oz. Syrup, reg. $4.95 ..... $3.99
Pardec Liquid for children, 16 oz., reg. $3.49 ..... $2.29
Seaway Valley Mutiple Vitamins, 100's $1.99
Seaway Valley Mutiple Vitamins with Iron, 100's $2.49

FOR RELIEF FROM COLDS

Contac-C, 10's, reg. $1.59 ..... $1.19
NyQuil Nighttime Cough Medicine, reg. $1.99 ..... $1.49
Coricidin Cold Tablets, 24's, reg. $1.69 ..... $1.29
Robitussin Cough Formula, 4 oz., reg. $1.35 ..... $1.05
Listerine Lozenges, reg. .99 ..... .69
Neo Citran, reg. $1.49 ..... $1.19
Listerine Mouthwash, 18 oz., reg. $1.99 ..... $1.29
Antiphlogistine Rub, 2 oz., reg. $1.49 ..... $1.19

— CLOSED WEDNESDAY OPEN FRIDAY NIGHT —