The Morrisburg Leader

LXXXVIII, NO. 19. MORRISBURG, ONTARIO, FRIDAY, MAY 12th, 1950. $2.00 PER YEAR; SINGLE COPIES 5c

GORDON F. HIGGINS IS SPEAKER AT CANADIAN CLUB MEETING

Gordon F. Higgins, K. C., O.B.E., M.P., St. John's Newfoundland, was guest speaker at the second meeting of the Morrisburg and District Canadian Club, held at the Club Rooms on Wednesday. He spoke on "The Island Story".

The speaker of the evening was introduced by A. C. Casselman, K. C., M. P. for Grenville-Dundas.

Mr. Higgins, in his address, gave a brief history of Canada's 10th province, from the time it was allegedly visited by Lief the Lucky 1,000 years ago, up to the time of confederation with Canada, and since. He had, he stated been among those who opposed confederation, but now that it had become an accomplished fact, he thought that both his own province and the rest of Canada as well, reap great benefits.

He also touched on Newfoundland's geography, its people and its industries. He paid the women of the Morrisburg United Church, who had prepared the supper a compliment, when he said that he was glad to come to Morrisburg, because, in the first place, it was the first time he had enjoyed a decent home-cooked meal since he had left Newfoundland.

Mr. Higgins' fine personality, his pleasant informal manner of speaking, and his ready wit were pleasing t all members, and he was heartily applauded at the conclusion of his address.

The appreciation of the gathering was expressed by Dr. Will C. Davy, and the meeting closed with the singing of O, Canada.

New Teachers Hired For High School

Two new teachers have been engaged to fill vacancies on the staff of the Morrisburg to fill the vacancies caused by the resignation of Mr. A. D. Lamont, B.A., B. Paed., who is retiring at the end of the present term, and Mr. Harold E. Swerdfeger, B.A., B. Sc., who has accepted a position as head of the science department at Eastview.

Succeeding Mr. Lamont as principal will be John C. Schultz, who graduated from Western University at London, Ont. Mr. Schultz has had 11 years of teaching experience, and comes to Morrisburg from the Brussels (Ont.) Grade A. Continuation School, where he has been teaching for the past three years. In addition to his school interests, Mr. Schultz is a band master and it is hoped that with a resident bandmaster the local band may be revived and re-organized.

Succeeding Mr. Swerdfeger will be Mr. James P. Guy, a graduate of William and Mary College at Williamsburg, W. Va., who comes here as head of the science department from the High School at Thessalon, Ont.

MISS AUDREY RUSSELL MISSES $95.00 AT PHOTO-NITE

There is another disappointed theatre fan in Morrisburg. On Wednesday evening (Foto-Nite) at the Cameo Theatre, after the usual contest on the stage, a member of the audience picked the number opposite the name of Miss Audrey Russell of Morrisburg, to be offered the sum of $95 for her photo. Miss Russell is a regular attendant at the theatre and this was the first week she had missed in some time.

The offer for next week's winner is therefore boosted to $100, and Mr. Carl Madsen, the owner of the theatre is fervently hoping that somebody will win the hundred bucks, to ease the tension at these weekly affairs.

HIGH SCHOOL CADETS WILL BE INSPECTED ON MONDAY

The annual Inspection of the High School Cadet Corps will be on Monday, May 15th at 2 p.m.

O.C. is C/Capt. D. Connor; 2/ic. is C/Lt. W. Stitt; Lieutenants are Art. Flynn and T. Magee; C.S.M. J. Robinson; C.Q.M.S. A. Deeks; Sergeants Signal Sgt. S. Blancher, W. McIntyre, E. Hanson; Corporals E. Hummell, H. Beckstead, G. Sypes, G. Shennette; Markers, Cpls. J. Jones and C. Styles.

D. H. WEIR HONORED BY CANAL EMPLOYEES

On Friday afternoon last, D. H. Weir, C. E., who has retired as Superintendent of the Williamsburg Canals, was honoured by the employees on these canals, when a representative number gathered at the carpenter shop at the Ship Yards for the occasion.

Mr. M. A. Robertson read a farewell address to Mr. Weir, while presentation of a beautiful chime clock and a leather brief case, was made by W. H. Bowman and Wilson Hollister. On the front of the clock was a silver plate bearing the inscription: "Presented to D .H. Weir by Williamsburg Canal Employees on his retirement from Canal Service, May 5th, 1950".

The employees also presented a gift, a large bouquet of red roses for Mrs. Weir.

In replying, Mr. Weir said he was almost at a loss for wor words. He had praise for the employees for their loyal co-operation at all times, and for the pleasant relations that had prevailed during his term here. He gave all the employees his new address at Barrie, and inviting them all to visit him these, and be assured of a warm welcome, went around to each employee, and shook hands and bid him a personal farewell.

Mr. Weir is now on three weeks holidays, followed by four months leave of absence, and after that he will follow his profession of Civil Engineer at Barrie.

PRESBYTERY MEETING HELD AT PRESCOTT

The 36th annual meeting of the Brockville Presbyterial met in St. Andrew's Presbyterian Church, Prescott, on Tuesday, May 9th. Mrs. E. Larson, the president, presided.

The devotions were taken at the morning session by Cardinal Auxiliary and in the afternoon they were given by Kemptville Auxiliary. The theme "Faith" was carried throughout the meeting.

Words of welcome were very graciously extended by Mrs. B. S. Black of rescott and replied by Brockville Auxiliary.

Mrs. McLalland, Brockville, was appointed Historian Sec. and Mrs. C. R. Robinson, Winchester, Press. Sec.

The Departmental reports were all very encouraging and helpful, every auxiliary showing an increase in most of their different organizations.

A solo was very nicely sung by Rev. H. Huestin, Moderator of Presbytery brought a short message, also greetings from Presbytery.

Mrs. Gordon low introduced the speaker, Mrs. Gordon Wallace, Children's Work Secretary of the W.M.S. Council. Mrs. Wallace took as her subject "The Purpose and Aim of Children's Work". She said parents must teach their children that this is God's world, that material things, human relationships all come from God. Children should be taught to know Jesus as their friend and trust in Him. Also every boy and girl has something he or she can do. God has a purpose for everyone.

She closed her address by saying that such groups need closer relationship to the home, Leaders and more training of Leaders. This is how the purpose and aims are to be achieved.

The speaker was thanked by Mrs. Larson.

Collection was taken, and Mrs. R. D. Ledgerwood gave the Dedication Prayer.

The corresponding secretary, Mrs. Earl Munroe, gave a very concise report of all Auxiliaries, which proved very interesting.

Mrs. Iver McIver very graciously thanked all those who helped in any way to make the meeting so successful, also gave the report of the registration.

Rev. B. S. Black of Prescott, closed the meeting with prayer.

LOCAL PHOTOGRAPHER'S WORK EXHIBITED BY O.S.P.

George H. Smith, Morrisburg's well known photographer is justly proud of the honor that has come to him for his work in color photography from the Ontario Society of Photographers. Mr. Smith submitted four transparencies to the Society's convention in Toronto, and of these three were accepted and hung in the Print and Color Exhibit.

Each year at the convention, photographers submit samples of their work, and if accepted, it is hung in the exhibit and ribbons of merit are awarded. Members consider themselves fortunate if one sample is accepted. Mr. Smith thus has an exceptionally high average, showing exceptional merit.

J. SMYTH CARTER BOOK REVIEWED IN MAGAZINE

The following appeared in a recent issue of The Kiwanis Magazine. Mr. Carter is a native of Morrisburg, an annual visitor here, and the author of a history of Dundas County.

"The second edition of Romance of Service, the official Ontario-Quebec-Maritime District history has just been released. This new volume consists of minor alterations in the first edition, plus a continuation of the district's history through March 31, 1949. Romance of Service is divided into the following sections: Those Earl yInternational Conventions, Kiwanis Sunrise, O-Q-M Story in Year by Year Sequence, Presidents of Kiwanis International, International O-Q-M Official Personnel O-Q-M Official Publications, Ready Reference Section (significant facts), Military Service Members, O-Q-M Kiwanis Chronicles, The Story Continued.

"J. Smyth Carter, author of Romance of Service is a distinguished Kiwanian. He is a member of the Downtown Toronto Club. Some of his many Kiwanis offices have been: Chairman of the International Committee on Kiwanis Education, editor of the district magazine and district secretary and treasurer.

"This volume is crammed with facts for reference seekers and memories for those Kiwanians who have helped build this great district of Kiwanis International".

MISS JANE DILLEN IS GUEST SPEAKER AT WILLIAMSBURG WOMEN'S INSTITUTE

The District President, Miss Jane Dillen of Morrisburg, was the guest speaker at the Williamsburg Women's Institute Tuesday evening. She gave a very interesting talk on the work of the Women's Institute. She also reported on the unveiling of the portrait of the late Mrs. Adelaide Hoodless, which took place at the Chateau Laurier on May 8th.

A bulletin from the Interdepartmental Committee on Nutrition was given by Mrs. Walter Whitteker and one on the outline for community activities and public relations for the coming year by Mrs G. Froats.

The District Annual Convention is to be held at outh Mountain on Wednesday June 7th. The delegates appointed were Mrs. Ralph Casselman, Mrs. Gerald Fee, Mrs. Clifford Casselman, Mrs. George Larsen and Mrs. Donald Hess.

The Achievement Day for the Homemaking Club on the project "Being Well Dressed and Well Groomed" will be held in the IOOF. Hall, Williamsburg, Wednesday May 24th at 10 a.m. and 1.30 p.m.

The Club Leaders and girls extend a special invitation to all mothers and Women's Institute members, as well as any others interested to come and see their work.

The Roll Call was answered with "What the Institute Means to You".

The Misses Georgie Larsen and Betty Tupper sang a duet "The Last Time I Saw Paris", accompanied by Mrs. Maefred Merkley at the piano Miss Edna Cooper gave a humorous monologue "Miss Acorn's Beauty Shoppe". Then Miss Rhea Dell Wert played a piano solo "Waltz in A Flat" by Chopin.

This was followed by a Guessing Contest under the direction of Mrs Clifford Casselman, who had charge of the program.

BARKLEY — WHITTEKER

A wedding of interest was solemnized at the Lutheran Parsonage Williamsburg on Thursday April 27 at 9 a.m. when Miss Betty Whitteker second daughter of Mr. and Mrs Mahlon Whitteker of BrBinston, became the bride of Orlin Barkley, son of Mr. and Mrs. H. J. Barkley of Williamsburg.

Best man was Harry Whitteker, brother of the bride. The bridesmaid was Mrs. Harry Whitteker, sister of the groom. Rev. J. S. Neff performed the marriage ceremony.

They will reside in Williamsburg.

TWO AMERICANS FINED FOR ILLEGAL FISHING HERE

Two more fisherman who pursued their piscatorial endeavours contrary to the law, are wiser but sadder today, after parting with $27 each, being fines of $25 and costs in each case

The men, John McAllister and Wm. LaFlair, both of Waddington, were apprehended on Tuesday night by Overseer W. B. McConnell, Morrisburg, when they came into Canadian waters to lift a trap-line for sturgeon, which the overseer had been patiently watching since last week.

The high winds had prevented the men from coming out to tend their lines before. It was set between Broder sIland and Dry Island. When it was raised, it was found to have hooked one sturgeon, whose weight is estimated at 30 pounds. It was nonated to a charitable institution. The 400 foot line had a hook about every foot along it, and bore no license tags or name.

In his seizure of the outfit, which along with the boat and motor belonging to the men, was confiscated, Overseer McConnell had the co-operation of New York State Game Worden Marvin Nichols of Louisville Landing.

Molly Jarvis is Bride Of Chas. P. Davidson

St. James Anglican Church was the scene of a pretty wedding on Saturday afternoon at tw oo'clock when Molly Phyllis, daughter of Mr. and Mrs. Harold Jarvis, became the bride of Charles John Davidson, son of Mr. and Mrs. Lawrence Davidson of Frankville. Rev. G. Oliver Davies officiated and the organist, Miss Eva Cassell, played the wedding music.

Given in marriage by her father, the bride wore a floor length gown of white slipper satin, the fitted bodice having a net yoke with long point ed sleeves with lace inserts, and the skirt fashioned with lace panels. Her long net veil fell from a beaded silver coronet and she carried an arm bouquet of red roses. She wore a single strand of pearls, a gift of the groom.

She was attended by her sister, Miss Helen Jarvis, as bridesmaid, wearing a pink taffeta gown with short puff sleeves and fashioned similarly to that of the bride. Her short veil was of pink net and she carried an arm bouquet of pink roses.

For her daughter's wedding, Mrs. Jarvis wore a navy blue gabardine suit with navy accessories and a corsage of pink roses. Mrs. Davidson, mother of the groom, was wearing an afternoon dress of navy blue crepe with matching accessories and a corsage of pink roses.

Marshall Davidson of Frankville, brother of the groom was best man.

A reception at the home of the bride's parents on Victoria Street, followed the ceremony, after which the young couple left on a wedding trip to Montreal and points in Northern New York State. Going away, the bride wore a navy blue gabardine suit with white accessories and a corsage of red roses. On their return they will reside in Morrisburg.

Guests from out of town who attended the wedding were: Mr. and Mrs. George Jarvis, Mr. and Mrs. P. Piquette, Mr. and Mrs. Nelson Belmore, all of Cornwall; Mr. and Mrs. Lawrence Davidson, Mr. and Mrs. B. Goodbody, Mr. and Mrs. H. Edwards, Mr. and Mrs. E. Mackie, Mr. and Mrs. V. Coote, Mr. and Mrs. W. Storms, Mr. and Mrs. P. Cardiff, all of Frankville; Mr. and Mrs. R. McCombie, Brockville; Mr. and Mrs. R. Davidson, Cobourg and William Bulbuc of Marmora.

THE UNITED CHURCH OF CANADA
Morrisburg, Ontario

Rev. W. Mark Reeves B.A., Minister
Mr. John Epps, Choir Director
Mrs. Geo. H. Smith, Organist

Sunday, May 14th—

11 a.m.—Family Service sponsored by the Sunday School. The Rhythm Band and Junior Choir will be heard in special numbers. The Sacrament of Baptism will be observed. The pastor will speak on the subject "Mother O' Mine".

7.30 p.m.—Rural Life Service. In tribute to those who till the soil. Sermon subject "Back to the Land".

Children of the Sunday School are asked to meet in the S. S. rooms at 10.45 a.m.

IT'S TIME TO THINK ABOUT CHOOSING YOUR NEW SPRING

TOPCOAT



TAILORED BY

PROGRESS BRAND

Remember, in the Spring people judge your appearance by your topcoat . . . after all it covers almost everything else. So invest in a really fine garment — a PROGRESS BRAND topcoat, for instance.

SOLD WITH CONFIDENCE PROGRESS BRAND . . . WORN WITH PRIDE

SAM AGULNIK & SON

Phone 120 Morrisburg

ICE SERVICE

ARTIFICIAL ICE DELIVERED IN MORRISBURG EVERY SECOND DAY

Please Place Ice Card in Your Window, or Phone 322W.

FRENCH'S ICE

MORRISBURG

Go The Saver-Way It Pays!

HERE ARE SOME OF OUR REGULAR VALUES

Children's Fancy Striped Cotton JERSEYS from ..... 59¢
Boys Fancy Striped Cotton JERSEYS, from ..... 75¢
Men's Fancy Striped Cotton JERSEYS, from ..... 95¢
Ladies' Tooke BROADCLOTH PYJAMAS in Stripes and Plain Shades, from $5.95
Ladies' SHORTIE COATS, Spring Shades. from $15.95
BOYS' SUITS, Double Breasted Style with 2 pair longs from $10.95
Boys' GABARDINE PANTS, brown only $4.25
Men's WORSTED Double Breasted SUITS with Two pair of Pants $29.95
Men's SPORT JACKETS, from $12.95
Men's WORK BOOTS, from ..... $3.98 up
Men's Purple Top WORK SOX,... pr. 35¢—3 Pair $1.00

YOU CAN BUY THREE WAYS

● CASH DISCOUNT ● BUDGET ● LAYAWAY PLAN

No Coupons, Dishes or Silverware. No Books to bother with JUST CASH IN YOUR HAND!

LARGE SELECTION OF FLOOR COVERINGS—RUGS OF ALL SIZES — 2 and 3 Yard Widths Carried in Stock.

FOR MOTHER'S DAY, MAY 14th—See our Large Selection of Practical Gifts.

OVER A QUARTER CENTURY SERVING THE COMMUNITY

SAVERS

Morrisburg, Phone 228 Iroquois, Phone 15

You will be delighted with this fragrant tea

"SALADA"

ORANGE PEKOE

Riders for the Hoot-Owl Pool



by G. H. SHARP

CHAPTER TWO
(Continued From Last Week)

So he sat there, every nerve pulled to the breaking point, every muscle tense, listening to the lies Ab Abbot and his men told under oath. He sat there, knowing that every person there in the courtroom was watching him, some of them condemning him for the murder of his best friend. That was what hurt. Their eyes accused him.

Joe Blake took the stand. He talked reluctantly. The judge had to call him several times when he protested hotly that Webb had not killed Bob Anderson. But bit by bit, the prosecuting attorney brought out the facts. How Bob Anderson had had that three thousand dollars in cash on him. How he had suddenly, for some reason, decided to ride home that evening. Blake had cautioned Bob Anderson, so he admitted, there on the stand.

He had told Bob that a man was taking a long chance when he rode along a dark trail with that much money on him. He was a fool to pack around money, careless. Joe Blake's testimony, reluctantly given, was damning Webb Winters. When he quit the stand, he stopped beside where Webb sat.

"That damn lawyer drug it outa me, Webb. I know you never killed Bob. I'd a head ruther have lost an eye than say what I said on the stand. He drug it outa me. I couldn't lie out of it."

"That's all right, Joe," was Webb's quiet reply. "You done your best."

The scar-faced Tex was called to the stand. He crossed his long legs and leaned back. He had on old overalls and a faded blue flannel shirt. He hadn't taken off his spurs and he needed a shave. His puckered eyes looked at the judge and a queer sort of grin spread across his weather-beaten face.

"You might as well save time by lettin' me off the stand, Judge. I'm Webb Winter's friend, savvy, and I'd lie my way plumb to hell before I'd testify anything that would hurt him. Anyhow, my testimony could be throwed out. I'm an ex-convict with a tough record. You're just wastin' your time askin' me questions, Judge."

"I'm inclined to believe you are right," smiled the white-haired judge. "Dismissed."

Mae's eyes were bright with unshed tears as she looked at the tall, rough-looking Texan. Her smile thanked him for his loyalty to the man on trial.

The case had gone to the jury, there in the dusk of the second day of the murder trial.

The prosecutor had asked for a hanging verdict. He was an ambitious young attorney not long out of law school.

* * *

Webb had no money with which to hire an attorney. Old Judge Anders, whose love for whisky had broken his life and taken away his law practice, had offered to defend Webb. Some time or another, Webb had done him some sort of favor and the battered old attorney had not forgotten. So he put aside his whisky bottle, shook the mothballs out of a black broadcloth suit, and in that dusty little courtroom he made his final plea to the jury.

As he talked, you could hear no sound save that silvery voice and the breathing of those who listened. Jurymen sat on the edge of their chairs, missing not a word of that gallant speech. The judge on the bench was visibly moved. Even the tailored prosecuting attorney listened with respectful attention.

The white-haired attorney told of the friendship between Bob Anderson and Webb Winters. He dwelt upon incidents that showed a brotherly love between the two men.

"Gentlemen of the jury," he finished, tears wetting his cheeks, "take a last look at Webb Winters. Remember all I have told you. If you can find it in your hearts to vote that cowboy guilty of murdering his best friend, bring in a hanging verdict."

The old attorney's voice broke. Slowly, he turned away and walked out of the courtroom. He was going to his humble cabin to put away his rusty black suit. He was going back to the bottle that had stood uncorked, there on his table, all during the trial.

Judge, jury and spectators watched the departure of the old warrior whose spell still held them silent. The judge blew his nose and addressed the jury. His voice was not quite steady when he spoke, giving them their instructions before they retired.

When the jury went out, a few of the spectators left, but most of them stayed, forgetting their hunger for supper, held by curiosity. The judge had quit his bench and gone to his chambers. He needed a little drink and a pipe of plug tobacco after that speech he had listened to.

He had hardly finished his pipe when he was informed that the jury had reached a verdict. He went back into the courtroom, nodded to the foreman.

"Your Honor," said the foreman, "we find the defendant not guilty."

(Continued Next Week)



Laura Wheeler

She'll think she's mighty smart when she's wearing her new Bunny Pinafore! It's darling with gay ruffle and sweet pansy trim.

Use bright contrasts for Bunny Pinafore Pattern 798. Transfer; cutting guide; sizes 2, 4, 6.

Send **TWENTY-FIVE CENTS** in coins (stamps cannot be accepted) for this pattern to Box 1, 123 Eighteenth St. New Toronto, Ont.. Print plainly **PATTERN NUMBER**, your **NAME** and **ADDRESS**.

HOW CAN I?

By Anne Ashley

Q. How can I clean kid gloves?

A. Put the gloves on the hands, then wash in spirits of turpentine in the same manner as when washing the hands. When clean, hang the gloves in a warm place, or where there is a current of air. ...

Q. How can I keep fruit from becoming black after peeling?

A. Always use a sharp silver knife for peeling fruit, as steel is very liable to blacken the fruit.

Q. How can I prevent dryness of the hair, and also bring out the lights of blolnde hair?

A. Warm castor oil rubbed into the hair the night before a shampoo will correct excessive dryness. Lemon in the rinse brings out the beauty of blonde hair; vinegar should be used by brunettes. Follow the rinse with one of clear water.

Q. How can I prevent pricking the finger when mending the finger of a glove?

A. First put the finger into a thimble and then into the glove. This avoids pricking the finger. Gloves of leather or skin should be mended with cotton thread, never with silk.



Putting On The Doghouse—Michael Capri, 20 months old, finds accommodations a bit too cramped for his liking as he tries on "Donnie's" portable doghouse for size. The canine capers occurred on board the SS Italia. The boy and his dog are on their way to stay with Michael's aunt.

Q. How can I easily separate the whites and yolks of eggs?

A. Break the egg into a funnel held over a dish. The white will pass through the funnel into the dish, while the yolk will remain in the funnel unless broken.

Q. How can I make a good oak stain?

A. Mix one quart of boiled oil, three gills of turpentine, six tablespoons of raw umber, and six tablespoons of whiting.

Q. How can I preserve the original colors in cretonne covers when washing them?

A. Wash them in bran water, instead of soapsuds.

Q. How can I make use of felt hats?

A. Pieces of old felt hats glued to the bottoms of ash trays and vases will keep them from marking table tops.

Q. How can I keep cream gravy from curdling.

A. Salt will curdle new milk. When preparing gravy, porridge and such dishes, the salt should not be added until the dish is prepared.

Q. How can I remedy the drooping of a straw hat at the brim?

A. The hat can be stiffened by sponging with the white of an egg that has been thoroughly beaten; then place on a hat stand to dry.



It looks as if the pattern for spring is much the same as that of 1949. Looking back over last year's chronicles I find that on May 5, we were "halfway through seeding" so it must have been the latter part of April before we really started. And the chances are this year will be about the same . . . as I write the date is April 25. Of course locality makes a difference. Last Friday we saw men out on the land down near the Front, and our own land is drying fast, but in the Guelph district fields are still soggy and impossible to work—that is, according to friends who came to visit yesterday. They were decidedly worried. The farmer said it had been a tough winter . . . thirty-five head of cattle to feed, and they had been buying hay, grain concentrate and even bedding for the stock—and now heavy expenditures were in the offing for spring seeding.

* * *

But that's the way it goes. There's money in farming in good years—but comes the time when there are poor crops, poor pasture and a poor catch of gress seed—then it is that farmers really get worried. That is also the time when poor farm management takes a beating and thrifty farmers win out. But let me hasten to add that unforseen circumstances may arise so that even the good farmer may also lose out. Sickness in the family . . . hospital bills . . . fire . . . loss of a valuable cow or a litter of pigs . . . any of these can spell the difference between a hard year and a prosperous one. The farmer needs to be a philosopher so that he can resign himself to take things as they come—the good with the bad; one year with another.

* * *

Sorting out some papers the other day this caption caught my —"Farmers too thrifty for their own good." Are they? What do you think? What is thrift anyway? How do we differentiate between thrift and meanness? So often one is taken for the other. It seems to me that when times are good there is less thrift and apparently more generosity because it is only natural for people to be generous when no personal sacrifice is involved. But when money is hard to come by it is then that you find the difference between thrift and meanness. At such times the thrifty person is still generous but the mean person is meaner than ever. But we don't hear so much about thrift these days. At one time it was looked upon as an admirable quality but now it has become more or less old-fashioned. People don't bother to "make do" as they used to . . . this thing and that thing isn't worth fixing . . . throw it out—get a new one. Why waste half a day to save a dollar . . . spend that dollar and save yourself time and trouble. It sounds logical, doesn't it—but the point is, is the time saved put to good advantage? And then again, we all have our pet economies, and, I suppose, foolish ways of spending money.

Just recently I have been very busy with my pet economy scheme —braiding rugs! For the kitchen I used old overalls and a worn-out piece of ticking which resulted in a strong, firm doormat, saving the cost of a cocoa-fibre mat. Maybe I put more than $2 worth of time into my mat—but then I was making use of something that would otherwise have been thrown away. Actually, that is my idea of thrift —making the best use of what you've got; using everything for some good purpose if at all possible; taking care of things so they last longer—but not to the point of meanness—there is no thrift in being penny wise and pound foolish —there is a time to save and a time to spend or, as an old Italian proverb says very neatly "Saving is getting."

Isn't that true? Saving in small things is one way of getting the big things. Generally we have to choose between the two.

* * *

Well, I wish Old Sol would be more generous with his sunrays and the north-west wind a little more niggardly with his breezes. It is colder in the house than it is outside very often. Put an ordinary fire in the furnace and the house is too hot; check the furnace right off and the fire goes out. However, warmer weather must be on the way as I have killed two flies and one mosquito! And we have also heard the swamp frogs singing. Twice they have been "shut up"—one more time and we can be sure that spring is here. You know what the old timers say—"You can't have spring until the swamp frogs have been shut up three times." Some of these old legends and superstitions sound strange to our ears but a lot of them come very close to the truth. After all, how else did the Indians know what to expect, except by watching the birds and the beasts? There was no weather bureau years ago to forecast changes in wind and weather.

BEST BUY UNDER THE SUN!
U.S. Army Air Force Type
SUN GLASSES

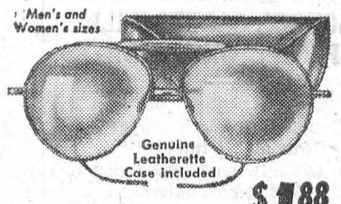

BIG VALUE
Sensationally Priced at only ... $1.88

★ Cool green meniscus curved, polished lenses.
★ Adjustable frames
★ Pearloid Sweat-bar and Nose-pads
★ Reinforcing bar for greater durability
★ Lenses meet specification of U.S. Govt. Bureau of Standards.

LIFETIME GUARANTEE
Included with every pair of glasses
● 10-DAY TRIAL
● MONEY-BACK GUARANTEE

MAIL THIS COUPON TODAY!
VICTORIA OPTICAL CO., Dept. G-606
273 Yonge St., Toronto, Ont.
Please send me ..... Man's
..... Woman's Sun Glasses.
☐ Send C.O.D.
☐ Enclosed find $.....Mail Postpaid.
Name .....
Address .....
P.O. ..... Prov. .....

Too Close!

The stranger brought his car to a halt, and addressed the tall, rawboned cowboy leaning against the corral. "Does Big Joe live near here?" he asked.

"Nope," replied the cowpoke.

"Well," inquired the man, "where can I find his neighbor, Long Sam?"

"I'm Long Sam," drawled the cowboy.

"But," protested the stranger, "they told me that Big Joe lived within gunshot of you!"

"That's right," came the calm rejoiner. "He did!"

Don't Suffer Needlessly From The Torturing Pains Of
ARTHRITIS
RHEUMATISM

Try DOLCIN . . . now available in three convenient sizes. The cost is reasonable . . . the result is prompt relief from the pain of Arthritis, Rheumatism and Neuritis. There are no unpleasant after-effects, for DOLCIN is safe, non-toxic . . . does not harm the heart or any other organ. Your druggist has DOLCIN. Get a bottle today and let DOLCIN help you come out from under the shadow of pain! Beware of imitations—look for the DOLCIN green and white package! 100 tablets for $2.39—200 tablets for $3.95—also available in bottles of 500 tablets. Dolcin Limited, Toronto 10, Ontario.

SPLITTING
HEADACHE



RELIEVED IN A JIFFY!

And the RELIEF IS LASTING

For remarkably fast relief from headache get INSTANTINE. For real relief get INSTANTINE. For *prolonged* relief get INSTANTINE!

Yes, more people every day are finding that INSTANTINE is *one thing* to ease pain fast. For headache, for rheumatic pain, aches and pains of colds, for neuritic or neuralgic pain you can depend on INSTANTINE to bring you quick comfort.

INSTANTINE is made like a doctor's prescription of three proven medical ingredients. A single tablet usually brings *fast* relief.

Get Instantine today and always keep it handy



Instantine
12-Tablet Tin 25¢
Economical 48-Tablet Bottle 69¢

ANNE HIRST
Your Family Counselor

"Dear Anne Hirst:

I am a middle-aged widow, and I'm writing you about a man of my age. We were born in the same town, which fact became the basis of our recent friendship.



"He has been divorced 14 years my husband has been dead for seven. We both have grown children. I need companionship, he needs a home.

"He drinks some, but I've never seen him take too much. Financially, he just exists, while I have enough to keep myself, though not lavishly. He has had responsible positions; I don't know why he did not hold them, except that the war ended one job.

"I see him each day and evening for a while. Lately when I visited my son I returned long before I meant to, because I missed him.

"Can I be sure he will stick, and help provide for us? Shall I be inquisitive and ask him—or others? I hate spying of all things, and I'm not perfect either.

A WIDOW"

LET TIME TELL

* A widow misses the companionship of a husband. But a widow must have some security. you get along very well on your income and you want to be sure you are not marrying a man whom you may, some day, have to support.

* This is the crux of your problem, isn't it?

* You two are congenial. You have both been married before.

* This man misses his own home.

* You have one. He has evidently shown that he cares for you, for your part, you think you could have a good life with him.

* One way to find out his financial status and his sense of responsibility, is to create a crisis.

* Just now he has the habit of dropping in once or twice a day. You enjoy his visits. But he still has not divulged his circumstances, nor his prospects for a secure future. In other words, he is taking you for granted, without being frank about himself.

* Of course you feel diffident about asking him questions, and you could not bring yourself to ask anyone else.

* Begin making excuses not to see him. Plead another engagement, or any other business. He will wonder what is happening to this friendship, and understand that he must make sure that your interest in him is still alive and warm.

* If he is as anxious to marry you as you feel you are, this situation will force the issue.

* A widow in your circumstances has to protect herself. Clear the air, before you come to care more for him.

* * *

No matter how many children a widow has, she still needs the companionship of her contemporaries to enjoy a full life. But be wary! Anne Hirst is here to help you, if you will write her at Box 1, 123 Eighteenth St., New Toronto.

YOU CAN REPAINT AN AVERAGE ROOM WITH FLITE WALL PAINT FOR LESS THAN $2.50

Why Pay More?

FLITE *is* Canada's Favourite Water-paint because it's so economical, so easy to mix and apply with brush or roller, dries odorless in an hour to a durable, cleansable finish. In 8 colors and white! Why not get the best for less! Ask your paint dealer now for color card.



MADE BY
WESCO WATERPAINTS (CANADA) LTD.
2100 ST. PATRICK ST., MONTREAL
World's Largest Water Paint Makers
Wesco

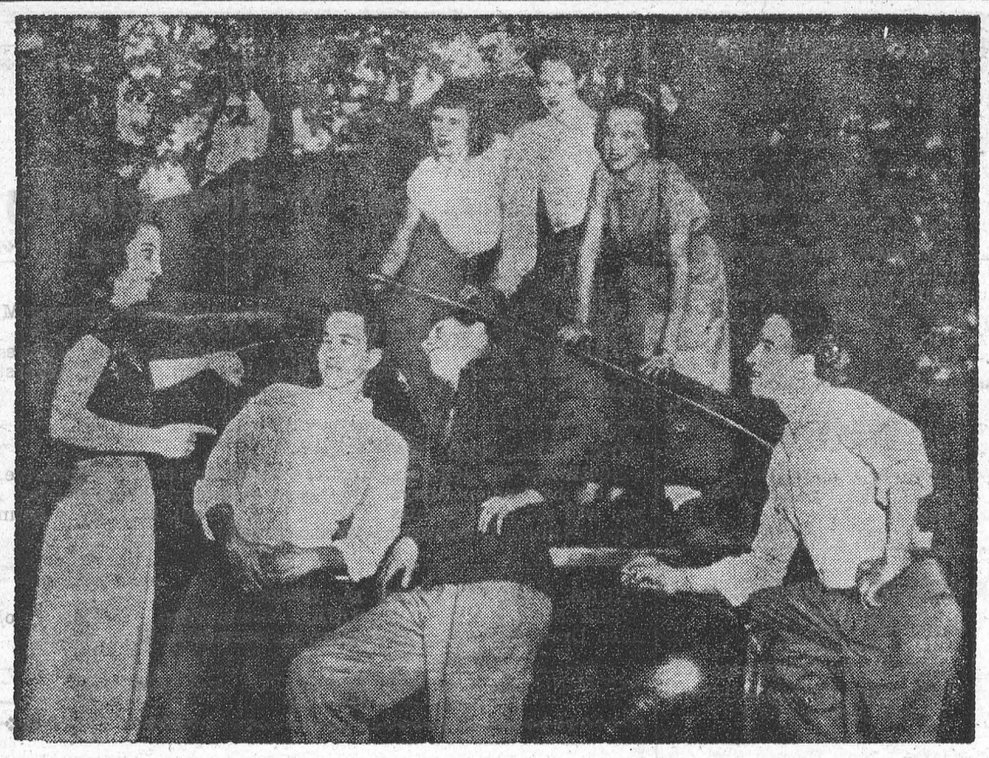

Cupid Makes a Haul—Eight impulsive teen-agers who staged a spur-of-the-moment quadruple elopement from Birmingham to Columbus, hope their marital careers run smoother than their wedding chariot. It broke down shortly after the ceremony Here, the new Mrs. Charles Edward Cash, left, lectures the other newlywed couples, Mr. and Mrs. Johnny Lynch, Mr. and Mrs. Roy Lee and Mr. and Mrs. James C. Cash, on their need to find homes and jobs. Two days after the elopement, three of the boys found work.

TABLE TALKS

by Jane Andrews.

With this year's maple syrup available—in some places anyway—I think today we'll start off with a recipe which makes grand use of that delicacy. If you cannot get the real thing, ordinary syrup, with half a teaspoon of maple extract added, will do almost as well.

Date-Nut Bread

- 1 Cup Boiling Water
- 1 Cup Chopped Dates
- 1 Tablespoon Butter or Margarine
- 1 Egg
- ½ Cup Maple Syrup
- ½ Cup Chopped Pecans or other nuts
- 1 Cup Sifted Flour
- 1 Teaspoon Baking Powder
- 1 Teaspoon Salt
- ¾ Teaspoon Soda
- 1 Cup Whole Wheat Flour

Method—Pour boiling water over dates and butter. Stir until butter melts. Add beaten egg, maple syrup and chopped nuts. Sift together the flour, baking powder, salt and soda. Combine with the whole wheat flour. Pour the liquid mixture into the dry ingredients. Stir until just dampened. Pour into a greased loaf pan and bake in a moderate oven (350° F.) 1 hour. Let cool thoroughly before slicing. Makes 1 loaf.

* * *

The other day I heard a woman bewailing the fact that, although 7-Minute Icing is her favorite kind, hers always always either pulls out in sticky threads like taffy, or else either turns sugary or soaks into the cake. And I know there are lots of folks who have similar experiences.

None of these calamities will—or at least SHOULD—happen if you carefully follow the following directions. (Pouring the icing into a clean bowl, after cooking and before beating, means extra dishwashing; but it keeps the sugared particles that may stick to the sides of the pan from getting into the icing, and makes it stand up longer on your cake.)

Seven-Minute Frosting

Combine in top of double boiler:

- 2 egg whites, unbeaten
- 1½ c. sugar
- dash of salt
- ⅓ c. water
- 2 tsp. light corn syrup

Beat with rotary beater or electric mixer 1 minute.

Place over boiling water and beat about 7 minutes, stopping several times to clean off blades and sides of pan with rubber scraper.

Remove from boiling water when frosting stands in glossy peaks. (Has much more body than a meringue.)

Pour into a clean bowl, being careful not to scrape hardened frosting from sides of pan.

Add 1 tsp. vanilla.

Beat 1 minute, or until frosting holds firm swirls.

Spread over cake, which should be cool and free from loose crumbs. Ice the sides first, then the top won't be so crumby. Use clean spatula to ice the top.

This recipe is enough for 2 nine-inch layers.

* * *

For afternoon tea, for dessert at supper—or even as a special breakfast treat—there's nothing much more tempting than a good, freshly made coffee cake. This one, with its topping of butter, cinnamon, sugar and corn flakes, is almost bound to have the folks asking how soon they may expect an encore.

Cinnamon Crumb Coffee Cake

- ¾ Cup Corn Flakes
- 1 Tablespoon Melted Butter or Margarine
- ¼ Cup Brown Sugar
- ½ Teaspoon Cinnamon
- 2 Tablespoons Shortening
- ⅓ Cup Sugar
- 1 Egg
- ½ Cup Sifted Flour
- 2 Teaspoons Baking Powder
- ½ Teaspoon Salt
- ½ Teaspoon Nutmeg
- ⅔ Cup Milk

Roll cereal into fine crumbs and mix with melted butter, brown sugar and cinnamon. Blend shortening and sugar together. Add egg and beat well. Sift flour with baking powder, salt and nutmeg. Add dry ingredients to shortening-sugar mixture alternately with the milk. Pour into a greased 9-inch-square pan and cover with corn-flake mixture. Bake in a hot oven (400° F.) 20 minutes.

* * *

This seems to be one of my "upside-down" columns. I've been talking about cakes and icings without any mention of the more substantial things that should come before. And with outdoor work in full swing in the families of so many of my readers, lots of the "hearty" sort of eating is highly necessary.

I think the men-folk especially will enjoy this goulash, and the fact that it makes use of one of the less expensive kinds of beef will be no handicap to its popularity with the "dollar-stretching" side of the house.

Sour-Sweet Goulash

- 1 Pound Beef Chuck, Cut in 2-Inch Cubes
- 4 Tablespoons Flour
- 1 Teaspoon Salt
- ¼ Teaspoon Pepper
- 3 Tablespoons Shortening
- 1 Cup Navy Beans
- 1 Cup Diced Carrots
- 2 Cups Diced Potatoes
- 2 Teaspoons Salt
- 4 Tablespoons Vinegar
- 4 Tablespoons Sugar
- 3 Tablespoons Flour
- 3 Tablespoons Water

Roll beef in mixture of 4 tablespoons flour, 1 teaspoon salt, and pepper. Melt shortening in a heavy skillet and brown meat. Add beans and cover with water. Cover pan and simmer 2 hours, adding more water if necessary. Add carrots, potatoes and 2 teaspoons salt. Simmer about 10 minutes or until vegetables are tender. Add vinegar and sugar. Make a paste of the remaining flour and water. Blend into goulash, stirring until smooth and thickened. Serves 4 to 6.

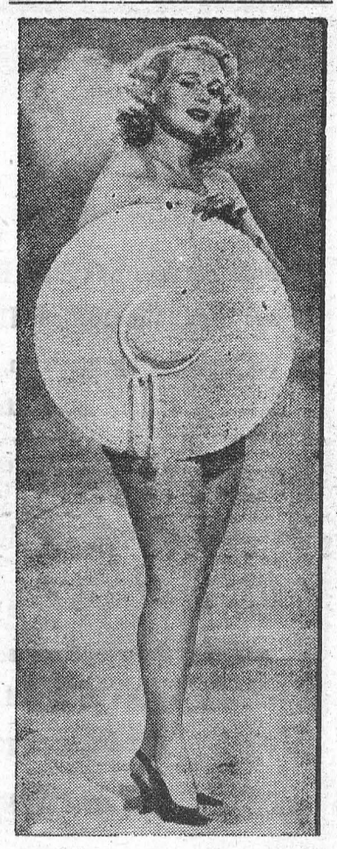

Double Duty — Hollywood's shapely Marie Wilson tries on a new straw hat for size—body size, that is. She points out that the chapeau, designed for beach wear, affords protection not only against the sun, but also against enthusiastic stares of masculine passersby who may not be interested in millinery modes.

Camera Men Hid In Dummy Giraffe

The photography of wild animals is little more than 50 years old. At first, enthusiasts struggled with cameras weighing 15 lbs. or more. Today, a man can plunge into an African forest with a loaded miniature camera in his coat pocket and, if he is lucky, bag dozens of passable photographs.

But for all the improvement in equipment and technique, some of the photographs taken by the pioneer big-game photographers will stand comparison with any which have been taken since. Take the classic shot of a charging black rhinoceros by Major A. Radclyffe Dugmore. In Africa in 1908 he saw the rhino resting near a small hill, and, hoisting his heavyweight camera to his chest, he moved forward, a companion named Clark covering him with his rifle.

On the ground glass of the camera Dugmore could see the black monster sleeping peacefully, about 35 yards away. He went on. Suddenly, the rhino jumped up, saw Dugmore and charged.

Dugmore says: "No matter what happened, I simply had to keep my head; this was the chance of a lifetime, and I must not make a mistake. So I focussed the camera with the utmost care and pressed the shutter release when he was about 16 yards away—it seemed more like 16 inches. Clark, hearing the click of the shutter, fired, not to kill, but to frighten."

The bullet hit the rhino's shoulder, and the animal turned and missed the intrepid photographer by a few feet.

In attempts to get close-ups, photographers have used strange ruses. In Great Britain the Kearton brothers made a dummy ox and sheep and then, crouched in their hollow interiors, took photographs of the unsuspecting creatures that approached the strangely immobile "animals."

On the African plains, a dummy ostrich has been similarly used by another photographer. A still more extraordinary dummy was that of a giraffe which two camera enthusiasts constructed. One man acted as the fore-legs, and the other as the hind-legs. Thus they fared forth. One of their first encounters was a lion. Unfortunately, the lion saw them first and started to investigate. That was the end of the would-be big-game photographers, and they caught the next boat for home.

Tips That Help In Home Painting

There's no economy in painting over a poor surface—not even economy of time. For although imperfections may be hidden temporarily, before long they'll reappear looking worse than ever.

Getting ready to paint new surfaces is generally not much of a problem. It's the old, cracked and much-painted walls and woodwork that are usually a headache. Give yourself plenty of time to put them back into smooth condition. Trying to get everything done in one afternoon or day is bound to seem like a very large, unpleasant chore.

During the course of the job there are certain steps you can take to simplify and speed your work.

Rent a small sander to make tedious sanding easier and speedier.

Use liquid sanders to dull old glossy paint.

Use ready-mixed colors whenever possible.

Use one-coat paints and enamels.

Use a new roller applicator for applying paint when it is recommended. A larger area can be covered faster.

Use the type of brush suggested for different types of areas. Too small or too large a brush can slow you down more than you realize.

Always read labels and follow directions to a T.

Buy good quality paints, good brushes.

For a very smart-looking room, paint woodwork and walls the same color. This will make any room seem larger.

Horsehair and vegetable-fiber brushes are poor substitutes for bristle brushes or the improved postwar nylon brushes that you may prefer. Nylon brushes are easy to clean, do not need the usual linseed-oil preconditioning and are not tempting to moths. It's a cardinal rule among painters that a better brush always means a better job. Don't be "penny wise and pound foolish" by trying to save a few cents on your brushes. For the average job you'll need at least three brushes:

1. A 3½ to 4 inch flat brush, bristles about 4½ inches long, or a roller applicator for painting large, flat surfaces.
2. A 2 to 2½ inch flat brush, bristles about 3¼ inches long, for trimming and small surfaces.
3. A 1½ inch oval brush, bristles about 2 inches long, for moldings and round surfaces.

There are five kinds of surfaces you may wish to paint; new wood, new plaster, painted, wallpapered or varnished.

Varnished woodwork isn't considered stylish any more, and it isn't hard to cover with paint. First, wash it with a strong solution of sal soda or washing powder. This eliminates sanding. If mahogany stain has been used, apply a coat of shellac or aluminum paint to prevent the stain from bleeding through the paint. Then, for the quickest and easiest job, use the new one-coat paints according to directions. Or apply three coats of enamel mixed with flat paint to your chosen color. (Use two pints of enamel to one pint of flat paint. If you want a glossy surface, make the third coat enamel only, not mixed with flat paint.)

Before you begin sanding, patching or anything else, protect your room. Remove all hardware—doorknobs, light switches and fixtures, curtain rods, shades and the like. Move out or cover all furniture and floor coverings. Cover your hair. Put on old clothes. Use a protective lotion or cream on your hands before you paint. Spattered paint will clean away more easily at the end of the day.

Yemenite Jews who recently migrated to Israel saw snow for the first time in their lives and, believing it to be the Biblical bread from Heaven, tried to collect and eat it.

HARNESS & COLLARS

Farmers Attention — Consult your nearest Harness Shop about Staco Harness Supplies. We sell our goods only through your local Staco Leather Goods dealer. The goods are right, and so are our prices. We manufacture in our factories — Harness. Horse Collars, Sweat Pads, Horse Blankets, and Leather Travelling Goods. Insist on Staco Brand Trade Marked Goods, and you get satisfaction. Made only by

SAMUEL TREES CO., LTD.
42 Wellington St. E., Toronto
WRITE FOR CATALOGUE

The GREEN THUMB

by Gordon Smith

Sow Grass Early

One garden job that we can carry out first thing in the Spring almost regardless of weather is sowing grass seed. Of course where a new lawn is being established the ground will have to be thoroughly prepared first and this means cultivating, rolling and raking until it is as level as possible and the top soil is worked up fine and all visible weeds destroyed. It is not really safe to work soil until all the frost to walk on without getting one's is gone and the ground dry enough shoes muddy.

But if it is merely patching a lawn that has to be done, then one can sow anytime, even before the last snow goes. The important thing is to get a good grade of packaged lawn seed, which is a mixture of different grasses, blended so that there will be some quick-growing types to give some shade to the later germinating and more permanent types.

Grass loves cool weather. It must get a good start before the weather really turns warm. For obvious reasons, sow on a windless day and to make sure of an even catch the experts say it is best to broad-If possible water well during dry cast once lengthwise, then across. weather and make sure the mower is razor sharp for the first few cuttings. A dull mower will pull out new grass. Like any other plant, grass will benefit from good soil and an occasional dressing of manure or the right kind of chemical fertilizer. A rich, well-fed lawn will not only be a better color and texture but it will be vigorous enough to crowd out most weeds. Where the lawn or part of it is shaded most of the day a special mixture of seed designed for such conditions should be used.

* * *

Sweet Peas Early Too

Another early bird is the sweet pea. It gives best results when planted just as soon as one can dig and prepare the necessary little trench. Often one can find a corner of the garden which dries out weeks before the rest. If it is not too shaded and gets some breeze this is just the spot for sweet peas. Dig a trench a foot or so deep. Tramp in about three inches of well-rotted materials, old leaves or manure are best, then top off with a couple of inches of the finest and richest soil available. Plant in this about an inch deep and three inches apart. Let the rains gradually fill in the rest of the trench as the plants come up. This develops the deep, strong root growth that is essential for heavy blooming and health during the summer weather. Provide support in the form of brush or strings. Wire is not recommended as it injures the tender growth.

* * *

Pruning

Pruning can be done anytime from February to June with most shrubs, trees, etc. The general purpose is to remove dead growth, shape the brush or shrub and let in air and sunshine. Shrubs that bloom first thing in the spring like the Forsythia, Spirea, etc., should not be pruned until after blooming so that flowering this season will not be spoiled.

Good Uses For Aluminum Foil

You'll discover a multitude of good uses for that highly versatile stuff, aluminum foil. Many report that its most satisfying use is in lining the broiler pan before broiling meat or fish. The drippings are caught on the foil, which has only to be tossed away when the broiling is done. No more scouring of the broiler pan.

* * *

Line your casserole dishes with aluminum foil. This not only eliminates scouring, but helps prevent liquid from boiling over in the oven.

* * *

There are many who wrap butter in aluminum foil to keep the delicate flavor from being invaded by strong foreign odors. In the same way, odors of cheese, onions and fish can be contained by wrapping the offenders.

* * *

A piece of foil laid beneath the ironing board cover is said to cut down on ironing time. The aluminum reflects the heat onto the reverse side of the material being ironed, often making it unnecessary to iron both sides.

SAFES

Protect your BOOKS and CASH from FIRE and THIEVES. We have a size and type of Safe, or Cabinet, for any purpose. Visit us or write for prices, etc., to Dept. W.

J. & J. TAYLOR LIMITED
TORONTO SAFE WORKS

145 Front St. E., Toronto
Established 1855

Finer, tastier BREAD

Yours, with wonderful fast-rising DRY Yeast!



You're sure of tempting, delicious bread when you bake with Fleischmann's Royal Fast Rising Dry Yeast! This wonderful new yeast keeps its full-strength and fast-acting qualities without refrigeration! Buy a month's supply!

WHOLE WHEAT BREAD

● Combine 3 c. boiling water, ¼ c. granulated sugar, 4 tsps. salt and 1 tbs. shortening; stir until sugar and salt are dissolved and shortening melted; cool to lukewarm. Meanwhile, measure into a large bowl 1 c. lukewarm water, 1 tbs. granulated sugar; stir until sugar is dissolved. Sprinkle with 3 envelopes Fleischmann's Royal Fast Rising Dry Yeast. Let stand 10 minutes, THEN stir well.

Stir in cooled sugar-shortening mixture. Combine 5 c. once-sifted bread flour and 5 c. whole wheat or graham flour. Stir about half of the flours into yeast mixture; beat until smooth. Work in remaining flours and add additional bread flour, if necessary, to make a soft dough. Knead on lightly-floured board until smooth and elastic. Place in greased bowl and grease top of dough. Cover and set in a warm place, free from draught. Let rise until doubled in bulk. Punch down dough, grease top and again let rise until doubled in bulk. Punch down dough; turn out on lightly-floured board and divide into 4 equal portions; form into smooth balls. Cover lightly with cloth and let rest for 15 mins. Shape into loaves; place in greased loaf pans (4½" x 8½"). Grease tops, cover and let rise until doubled in bulk. Bake in hot oven, 400°, for 20 mins., then reduce oven heat to moderate, 350°, and bake about 20 minutes longer.

JITTER — By Arthur Pointer



FAMILY ROSARY CRUSADE IN EASTERN CANADA

(EDITORIAL)

Inspired by the slogan "The family that prays together astys together" coined by Rev. Patrick Peyton, C.S.C., several thousand laymen in the Roman Catholic dioceses of Eastern Canada, embarked April 30th on the greatest spiritual campaign in the history of the country—The Family Rosary Crusade. Visiting all Catholic homes in every parish, these crusaders will ask pledges that the Rosary be recited daily in family groups.

While this Rosary Appeal is aimed directly at Roman Catholics, all believers in God, whether Catholic, Protestant or Jew, are being urged to institute in their own homes, their own form of family prayer. Thus will ascend a mighty chorus of supplication from a chaos-torn world. And don't scoff at the theory that it will bear fruit. Even a "Now I Lay Me Down to Sleep", if that's all you know, will help.

POTATOES

FOUNDATION A CERTIFIED

SEED POTATOES

Certified Cobblers, per 100 lbs. $2.60

Certified Katadins, per 100 lbs. $2.50

Certified Green Mountains, per 100 lbs. $2.40

TABLE POTATOES

All Washed, per 100 lbs. $2.15

We in stock NACHUR'S Liquid Fertilizer for Flowers and Gardens.

J. D. DAIN and Co.

DO YOU WORRY ABOUT YOUR VALUABLES?

Proper Protection Means Less Cost in the Long Run

With the numerous burglaries we read of these days, do you find yourself worryin gabout the safety of the valuables you keep at home? If so, you can ease your mind in an inexpensive way as thousands of Canadians have already done.

Simply transfer your precious belongings to the Bank of Montreal for safekeeping. You can store documents like wills, bonds, birth certificates and insurance policies, and articles of value such as jewels, silverware, art treasures and heirlooms. The B of M's vaults can guard them all.

If you want maximum protection for your valuables at minimum cost —just two cents a day— drop in and talk to Kenneth MacLuckie, local branch manager, next time you pass the B of M.

25th ANNIVERSARY OF UNITED CHURCH MARKED AT WILLIAMSBURG

The Women's Missionary Society of the Williamsburg United Church celebrated the 25th Anniversary of the founding of the United Church of Canada and of the Women's Missionary Society. The Anniversary Celebration was held in the Church Hall on Thursday evening, May 4th.

Sixty-two ladies took part in the Anniversary programme under the leadership of Mrs. Roy McIntosh. The local president, Mrs. Grant Coughler, welcomed the guests and led hte society in a worship service of praise and thanksgiving. A solo was sung by Mrs. Oliver Smythe. The history of the Women's Missionary Society from 1925 to 1950, was presented by Miss Etta Myers, Miss Beatrice Saddlemire, Mrs. Gerald Fee, Mrs. Cecil Weaver, and Mrs. Howard Saddlemire. Mrs. James McMillan spoke of the opportunities and challenge of the future.

The history of the local Society was outlined by four of the Past Presidents, Mrs. Strader McIntosh, Mrs. Donald Barkley, Mrs. George Hill and Mrs. M. W. Locke. A moment of silence was observed in memory of the late Miss Violet Trickey, a Past President of the Society.

Mrs. Roy McIntosh led the Society in a service of consecration. The members pledged themselves to work for the growth of the Society and thewelfare of the Missionary Church. The first twenty-five years saw the Society grow from seven to thirty-two members with almost perfect attendance at every meeting and a Missionary budget of better than $250 a year. The members dedicated themselves to carry on in this same spirit of loyalty and sacrifice in the years to come.

NEWLYWEDS PRESENTED

Mr. and Mrs. Lloyd McHaffie were host and hostess at a reception at their home on Friday evening, in honour of Mr. and Mrs. Ray Casselman, who were recently married.

About 80 neighbours and friends were present and dancing was enjoyed with music being provided by an orchestra from Iroquois.

At about 11.30 Mr. and Mrs. Casselman were called to the floor and an appropriate address was read by Mr. Mahlon Strader and Mrs. McIaffie presented them with a purse of money. Mrs. Casselman replied to the address, thanking their friends for the good wishes and the gift and dancing was again enjoyed.

A delicious lunch was served by the hostess.

MORRISBURG NATIVE DIES AT CHESTERVILLE

Believed to be the oldest man resident in Chesterville, Eligh Harper, 92, died at his home there recently.

He was born in Morrisburg the son of the late James Harper and his wife, the former Julia Harper.

In early life he followed the trade of a stone mason and in later years became a successful market gardner.

He married Isadora Bogart of Chesterville, who died four years ago.

He is survived by two sons, Albert of Ottawa and Willis of Chesterville; 2 daughters, Mrs. Olive Garrett, Ottawa and Mrs. Jessie Hutt of Chesterville; one sister, Mrs. John Smith of Ottawa and one brother, John Harper of Ottawa and several grandchildren.

The cortege left the family home for service in Trinity United Church conducted by Rev. W. E. Wright. Burial was made in the family plot in Maple Ridge cemetery.

PICADILLY

Theatre Williamsburg

THURS., FRI., SAT., MAY 11—12—13—

ROSE OF THE YUKON:—Do not miss this drama. Starring Myrna Dell, Steve Brodie and William Wright ..... ALSO .....

THE BIG SOMBRERO:—America's favourite cowboy becomes Mexico's hero. Gene Autry is heading South of the Border in his biggest rodeo of thrills.

MON., TUES., WED., MAY 15—16—17—

SORROWFUL JONES:—Bob Hope portrays the unforgettable character created by Damon Runyan, topping the season's laugh entries. A comedy you will not want to miss. Starring Lucille Ball, Mary Jane Saunders, Bob Hope, William Demarest and Bruce Cabot.

THURS., FRI., SAT., MAY 18—19—20—

THE MAN FROM COLORADO:—Glenn Ford, William Holden and Ellen Drew in a thrilling Western melodrama in Technicolor.

COMING SOON:—"BATTLEGROUND" and "AMBUSH".

FOR AMATEUR

LANDSCAPE GARDNERS

ALL THE TOOLS YOU NEED TO DO THE JOB!

AWN BROOMS — GARDEN RAKES — SPADING FORKS
LAWN MOWERS — GRASS CATCHERS — FERTILIZERS
GRASS SEEDS — VEGETABLE SEEDS — CORN, PEAS and BEANS BY THE POUND — ONION SETS — GARDEN HOSE AND HOSE CONNECTORS.

Drop in and select your needs NOW while stocks are complete.

N. McGILLIS HARDWARE

CAMEO THEATRE

FIRST EVENING SHOW STARTS AT 7.30 P.M.
MATINEES ON SATURDAY AT 2.30 P. M.

This Saturday—

Story of Seabiscuit
(COLOR)
Shirley Temple, Lon McCallister

Mon.-Tues.-Wed—

A Letter To 3 Wives
(ADULT)
Jeanne Crain, Linda Darnell

Thurs.-Fri.-Sat —

KAZAN
Stephen Dunne, Lois Maxwell

BLONDIE'S SECRET
Penny Singleton, Arthur Lake

FOTO NITE
THE SHOW WITH THE
● BIG CASH OFFER
EVERY
● TUESDAY (Attendance Night)
AND
● WEDNESDAY (Stage Show)

NEXT OFFER:

$100

NOTE:

If you attend theatre on Tuesday Nite, make sure to sign an attendance card available from doorman and be eligible for Wednesday night Cash Offer.

FUNERAL AND AMBULANCE SERVICE
TRAINED ATTENDANT IN CHARGE
G. LEONARD KECK
Phone 130 Day or Night **Morrisburg, Ont.**

We have secured the services of a first-class Plumbing and Heating Expert, and are prepared to do all kinds of work in these lines.
We have on hand, ready for immediate installation, Built-in and Leg Baths, Toilets, Laundry Tubs, Range Boilers, etc.; Also a FULL LINE OF PIPE FITTINGS.

BERNARD COLIGAN

PHONE 242J **MORRISBURG, ONT**

1 New Cub Tractor; 1 New Farmall 'A' Tractor T.C.; 2 New Farmall C Tractors T.C.; 1 New Farmall H Tractor; b Used Tractors; 1 Used M.-H. 12" Grain Grinder; 1 Used Vessot 9 1-4" Grain Grinder.

New Electric Washers, Ironers, Polishers, Pressure Systems, Water Bowls, Stable Equipment and Repairs.

A Quantity of New Fence Posts

Ross H. BECKSTEAD

WILLIAMSBURG, ONTARIO



You'll love the Lustre of "LO-GLO"

Lo-Glo Satin Finish—with its soft, velvety, hand-rubbed effect—is but one of three distinctive Scarfe finishes for walls and ceilings. More radiant, more porcelain-like, is *Scarfe's Interior Gloss Paint.* More subdued, more delicate, is *Scarfe's Flat Wall Finish.*

Est. 1877

SURFACE SATISFACTION
Scarfe's
Varnishes · Paints
Enamels · Wax

4-49

A Finish for EVERY Surface Inside and Outside!

THE BLACK LUMBER CO.

MORRISBURG, ONTARIO

FOR SALE

PIANO FOR SALE in Good Condition. Apply at Leader Office.

NATURE UNSPOILED



YOURS TO PROTECT

The MAGNOLIA WARBLER is known by his bright yellow breast streaked with black, and his black back and wings, with striking white and yellow markings. Feeding on small worms and insects, he is a very beneficial bird, and should be protected. He lives in northern evergreens.

YOURS TO ENJOY

CARLING'S

THE CARLING BREWERIES LIMITED
WATERLOO, ONTARIO
† © 1945 CARLING'S D70C

CLEAN UP YOUR LAWN

Both Bamboo and Steel Rakes, so light that a child can use them to perfection. The cost is very small. While you are cleaning up the lawn, sow a little Lawn Seed. It will make your home more attractive.

SELECT LAWN SEED, Per Pound 85c

GARDEN SEEDS

Buy your Garden Seeds in bulk. Our stock is fresh, and the quality is the very best, so why take a chance? It is much cheaper by the bulk, and our years of experience will be a help in planning your garden.

CHOICE ONION SETS, lb. 23c.

R. H. Bradfield & Co.

HARDWARE **PHONE 10**

AGENTS FOR FRIGIDAIRE

Girls Wanted

AGED 16 to 25

TO LEARN KNITTING OR LOOPING

Apply in person to

MORRISBURG HOSIERY CO.

Morrisburg, Ont.

M. A. CAMPBELL

General Insurance

Phone 357 Morrisburg

Graham Froats

FIRE, WIND, HEALTH & ACCIDENT, CO-OP AUTO, and CO-OP LIFE

INSURANCE

Telephone 614 r 6

Williamsburg Ontario

ARTHUR FLYNN

BARRISTER, Etc.

MORRISBURG ONTARIO

"THE SERVICE OF SIGHT"

J. MILES WHITTAKER

Optometrist

MORRISBURG -:- ONTARIO

Specialist in Correcting

DEFECTIVE VISION AND EYESTRAIN

Office Hours

9 to 12 noon; 1.30 to 5.00 p.m.

Saturdays, 9 to 12 noon.

Evenings by Appointment

Telephones:

Office 18W Residence 1a

HAVE YOUR EYES EXAMINED AND SAVE YOUR VISION

RAYMOND H. ARMSTRONG

Barrister, Solicitor, Notary, Etc.

Office Phone 24 — Residence 270

MORRISBURG - ONTARIO

FOR PROMPT, & COURTEOUS TAXI SERVICE, CALL

Veteran's Taxi

TELEPHONE 61

ANY CALL IN TOWN, 25c

24-Hour Service

STAN DUVAL PROPRIETOR

EX-SERVICEMAN'S

24-HOUR

TAXI & AMBULANCE SERVICE

PHONE 181

For Prompt and Courteous Service

EVERY PASSENGER INSURED

SPECIAL RATES ON

Funerals, Weddings, and Out of town Trips

2 CARS—NO WAITING

DRIVERS:

Bruce Casselman

Arthur Casselman

Elmer Jannack

Day or Night

Taxi Service

MORRISBURG, ONTARIO

Phone St. Lawrence Hall, or Residence 611—15

Williamsburg News

..**Mr. and Mrs. Merton Saddlemire and Miss Beatrice Saddlemire left** on Monday for Clinton, Ont., where they will spend a few days with Flt. Sgt. and Mrs. Keith Saddlemire and children.

Mr. and Mrs. Edwin Deeks, Mrs. D. Short and Miss Ethel Deeks were in Brockville, guests with the Misses Dora and Lucy Merkley, R.N., and Mr. and Mrs. Alfred Gallagher. We are pleased to learn that Mr. Gallagher is convalescing at his home after a period in the General Hospital.

The sincere sympathy of this community goes out to Mrs. Agnes Casselman and family in their sad bereavement.

Mr. and Mrs. Kenneth Durant of Cass Bridge were Sunday visitors in town at the home of Mr. Stanley Mc Intosh with Mrs. Hilda Johnston and Shirley.

Mr. Ross Thompson of Waddington N. Y., was a guest in town on Wednesday last with his uncle and aunt, Mr. and Mrs. Edmund H. Thompson.

Mr. and Mrs. Clair Merkley and small daughter of Toronto were guests over the week end with relatives and friends in town.

Mr. and Mrs. Parker Locke and little son Mahlon spent a few days this week with friends in Toronto.

Williamsburg Lodge IOOF., along with visiting Lodges attended divine worship in St. Peter's Lutheran Church, Williamsburg on Sunday morning. The Oddfellows marched in a body from their lodge rooms to the church where the pastor, Rev. J. S. Neff gave a very inspiring message to the large congregation. The choir rendered special music.

Mrs. C. H. Dewland, Morrisburg was a caller here on Sunday morning, when she renewed acquaintances with many of her former friends. Needless to say, Mrs. Dewland was very warmly welcomed by all. She also attended the morning service in Williamsburg United Church.

Mr. and Mrs. Stewart Barkley and daughters, Elizabeth and Judy of Ottawa, were guests on Sunday with the former's parents, Mr. and Mrs. L. C. Barkley.

Miss Moyra Ann Casselman of Macdonald College, St. Anne de Bellevue, arrived at her home here with her mother, Mrs. A. J. Casselman and Ramon.

Rev. and Mrs. Gerald Fee and Bobby were dinner guests on Monday with Mr. and Mrs. Russell Miller During the day, the Sacrament of Baptism was administered to their baby son by the Rev. Gerald Fee. The baby was named Douglas Russell.

The 25th anniversary of Church Union was celebrated at a special service held in the Sunday School Hall of Williamsburg United Church on Thursday night under the auspices of the Women's Missionary Society.

Mother's Day will be fittingly observed at morning services in the churches here on Sunday next. Special music will be rendered and the ministers will weave their sermons around the theme of motherhood.

Mr. and Mrs. J. W. McIntosh of Ottawa were guests during the tea hour on Sunday with Mr. and Mrs. Strader McIntosh.

Mrs. E. A. Devitt of Ottawa spent a few days here last week with her parents, Mr. and Mrs. Edmund H. Thompson.

Congratulations to Rhea Dell Wert for her high standing at the Ottawa Music Festival. Competition was keen in the two pianoforte classes in which Rhea was entered and the thirty contestants in one class and fifty in the other, represented many of the best music students of Junior grade from four cities and many towns and surrounding districts. The system of marking was different from other years, and Rhea stood high in the better-than-average group, which is an excellent achievement.

EAST WILLIAMSBURG

Mr. Howard Willard of Winchester spent the week end here at his iottage.

Mr. and Mrs. Wm. Dafoe, Froatburn called on Mrs. J. W. McMartin on Wednesday.

Mrs. Chas. Hickey is visiting in Montreal.

Mr. Warner Casselman of Ottawa spent the week end here.

Mr. and Mrs. J. W. McMartin and family attended the funeral of Mr. Arnold McMartin, Coburg on Tuesday.

Mr. and Mrs. Ernest Schwerdfeger and Dale of Hoasic spent Sunday with Mrs. Alfred Wells.

Mr. and Mrs. Mac Casselman and family of Williamsburg have moved to their farm home here.

AULTSVILLE

Mr. and Mrs. Thorold Lane spent Sunday in Winchester with the latter's mother, Mrs. Ault.

Mr. and Mrs. Hodges and son Mervyn of Cornwall were Sunday guests of Mr. and Mrs. Malcolm Edwards Robert and Donald.

Mrs. Effie Blodgett of California and Mrs. M. Gallinger of Bush Glenn spent last week with Mrs. Florence Summers and Mr. and Mrs. William Duffin and Marjorie.

Mr. and Mrs. Clarence Dafoe and Ronnie of Massena, N. Y., were callers here on Sunday at the home of Mrs. Ida Vincent.

A terrific gale and sand storm visited us on Saturday and the two following days were very cold for the time of year.

Mr. Reuben Gallinger and daughter Fern of Ottawa were week end guests of Mr. and Mrs. Frank McConnell.

The townspeople got quite a thrill when the High School Cadet Corps marched through the streets in their very colourful uniforms on Monday afternoon.

CEDAR GROVE

Recent guests of Mr. and Mrs. Charlie Ault were Mr. and Mrs. Cecil Gove, Sandtown, Mr. and Mrs. William Drew, Williamsburg.

Mr. and Mrs. Raymond Dafoe visited Mrs. Fred Dafoe, a patient in the Cornwall General Hospital on Sunday.

Mr. and Mrs. Keith Dafoe spent Sunday evening with Mr. and Mrs. Bryce Swerdfeger Gallingertown.

Allan Pitts, Douglas Goutz, George Turner, who spent the past 2 weeks with Mr. and Mrs. Chesley Swerdfeger, returned to Kitchener on Tues day.

Mr. and Mrs. Clarence Dafoe and Ronnie of Massena, N. Y., visited with Mr. and Mrs. Ross Dafoe on Sunday.

C. F. Dafoe, Mr. and Mrs. Frank Dafoe and Keith spent Sunday afternoon in Cornwall and visited friends in the General Hospital.

Your FURS Are SAFE

in SCIENTIFIC COLD STORAGE



Insured against FIRE, THEFT, LOSS and DAMAGE from MOTHS

OUR CHARGES:
2% of your own fair valuation. Minimum for Fur Coats, $2.00. Minimum for Cloth Coats and Suits, $1.00

PICK-UP SERVICE—
Our driver will be calling in your town every Friday during May. Drop us a card with your Street and Number.

Free Glazing Before you Receive your Coat

SAUNDERS Fur Storage COMPANY

BROCKVILLE, ONT. 75 John St.

FUR STORAGE VAULT FORMERLY OPERATED BY EDWARD REILLY & CO.

GOOD QUALITY - BEST PRICES

All types of Dressed Lumber and Timber in Spruce and pine. Ten Test, Donnacona, Insul-Board, Gyproc and Green Tinted Beaver Board. — Fibre-Glass and Rock Wool Insulation. — Pine, Hardwood and Tile Flooring.

LARGE STOCK OF HARDWARE

including locks, hinges, screens, glass, putty, etc.

FULL LINE OF MURPHY'S PAINTS & BRUSHES

NARVO ENAMELS & VARNISHES

KEM-TONE and KEM-GLO

Phone your order today. We Deliver Promptly

BLACK LUMBER COMPANY

MORRISBURG, ONTARIO PHONE 222

LUMBER, TIMBER, MOULDINGS, Etc.

NOTICE TO CREDITORS AND OTHERS

TAKE NOTICE that all persons having claims against the estate of E. Stuart Thom, late of the Village of Morrisburg, Insurance Agent, who died on April 5th, 1950, are hereby notified to send particulars of their claims to the undersigned on or before the 5th day of June, 1950, after which date the undersigned will distribute the estate of the deceased with reference only to the claims of which he will then have had notice.

DATED AT MORRISBURG this 8th day of May, 1950.

GORDON W. THOM,
Cornwall, Ontario,
Administrator,
By his Solicitor,
R. H. ARMSTRONG,
Morrisburg, Ontario.

19-21c.

NOTICE TO CREDITORS AND OTHERS

TAKE NOTICE that all persons having claims against the estate of Annabel Baker, late of the Township of Williamsburg, Widow, who died on March 21st, 1950, are hereby notified to send particulars of their claims to the undersigned on or before the 5th day of June, 1950, after which date the undersigned will distribute the estate of the deceased with reference only to the claims of which he shall then have had notice.

DATED AT MORRISBURG this 8th day of May, 1950.

HAROLD C. BAKER,
Chesterville, R. R.
Executor,
By his Solicitor,
R. H. ARMSTRONG,
Morrisburg, Ontario.

19-21c.

SNEEZIN'

I sneezed a sneeze into the air
It fell to earth I know not where
But hard and cold were the looks of those,
In whose vicinity I snoze.

ROOFING

- GALVANIZED
- ALUMINUM
- ROLL BRICK SIDING

Suitable Nails

Barn and Stable Equipment

FAIREST PRICES

FREE ESTIMATES

WALTER EVANS

Aultsville Phone 5 R4-1

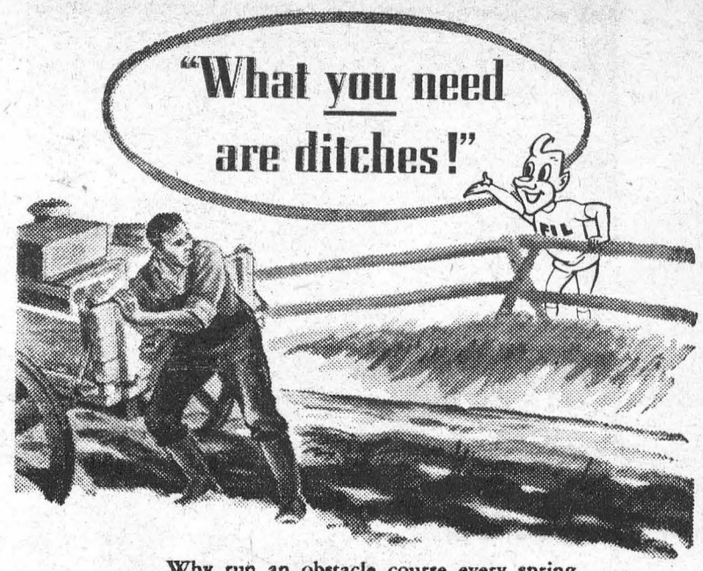

Why run an obstacle course every spring and after every rain storm? Through a *Farm Improvement Loan* from the B of M you can finance the making of ditches, drainage systems, dyking, as well as many other farm improvements.

If you need ready cash to do the job, a *Farm Improvement Loan* may be the answer. Drop in and talk over the details with our nearest B of M manager.

Remember, if your proposition is sound, there's money for you at the Bank of Montreal.

"MY BANK" TO A MILLION CANADIANS B of M

BANK OF MONTREAL

Canada's First Bank

Morrisburg Branch: K. G. MacLuckie, Manager

Williamsburg (Sub-Agency): Open Mon., Wed. and Fri.

WORKING WITH CANADIANS IN EVERY WALK OF LIFE SINCE 1817

Two Names that MEAN Something

C. C. STUBBS & CO. DEPENDABILITY

L. D. WELLS, Prop. WORKMANSHIP

Authorized Dealer for "Rock of Ages" and the Best Imported Granites"

Cemetery Lettering promptly attended to at reasonable rates.

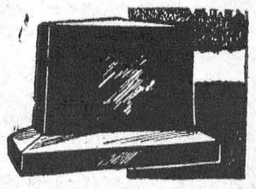

MORRISBURG, ONT.

P. O. Box 390 Phone 304

GOOD CITIZENSHIP IS A LOT OF LITTLE THINGS

GOOD CITIZENSHIP *is a lot of little things*



KEEP OFF THE GRASS

Do you heed the request: "Keep Off the Grass"? Most people do . . . but there is always the odd person who pays no attention. Whether this sign is in a park or on your neighbor's lawn, it is common courtesy to respect it. The sign is there because someone wants the grass to grow, not because of a selfish whim. A community is only as beautiful as you care to make it . . . and by doing your share you are making a real contribution to "Good Citizenship".

BRADING'S

Capital Brewery Limited, Ottawa

This series of advertisements is planned to help make your community the best place to live in.



Important Catch—Anton Nilsson, captain of a Swedish fishing boat, points to the hole in an airplane wheel his vessel picked up in the Baltic Sea. Naval authorities say the wheel could have come from the unarmed Navy plane that disappeared over the Baltic after an attack by Soviet fighters. Nilsson and the wheel are now in Stockholm, Sweden.

THE FARM FRONT

by John Russell

Most folks who raise beef cattle know that they can make more beef on a mixture of legume and grass than is possible on straight grass. But they also know that it's a tough job to keep a good legume-grass mixture going for more than two or three years. That's because the grass has a tendency to crowd out the legumes.

* * *

Nine years of testing at the Illinois Experimental Farm showed the following results: They got 342 pounds of gain per acre the first year of a legume-smooth brome pasture. The following year, they got 126 pounds LESS gain, as the smooth brome had taken over 80 to 85 per cent. of the pasture. And at the same time, the gains on a legume-orchard grass mixture DROPPED from 245 pounds to 169.

* * *

The Illinois folks are still working on the perfect answer to this problem. But, up to now, they have found that what works best for them is called the Haas mixture. This is a mixture of two bushels of oats, with 2 lbs. of red clover, sweet clover, alsike clover, timothy and rape per acre. Steers gained as much as 298 pounds per acre on first-year Haas mixture, and UP TO 416 POUNDS THE SECOND YEAR! Sounds interesting, to say the least!

* * *

A lot of the news you see regarding farming these days seems to echo the tone of what you read on the front and editorial pages. While those whose task it is to peer into the future aren't predicting disaster today, or even tomorrow, still their outlook is rather gloomy. So, for a change, this success story—as reported in The Farm Journal (Philadelphia)—might be welcome. It tells of how a man, over in Indiana, was almost wiped out back in 1940, but managed to build his income from $700 to $17,000 in less than a decade. What's more, it was cows that pulled him through.

* * *

Ten years ago, things weren't going any too smoothly for Russel Magnus; in fact, he freely admits he was just about down to his last nickel. The general situation was not any too good, and a bad attack of Bang's disease and mastitis had just about wiped out his dairy herd.

* * *

But this farmer and his wife weren't the easy quitting type. They were willing to try it again, so they pulled up stakes, bundled together their six children, and took off for a farm they had bought about 60 miles away.

* * *

It wasn't much of a farm. You probably know the sort—old, hilly, run-down—a fine place to go really broke on. But it hadn't cost much—around $40 an acre—and it was a place to make a start with two "cull" cows and five heifers they took along.

* * *

Although Mangus was down for the count then, he was far from "out," as the events of the last 10 years prove. Since then, his wheat yield has jumped from 10 bushels to 30 bushels per acre; his oat yield has climbed from 25 bushels to 50 bushels; his corn is up from 25 bushels to as high as 90 bushels. And his herd of seven cows has grown to 45.

* * *

Those cows are doing mighty well, too. Last year, they averaged—on test—13,311 pounds of milk, and 448 pounds of butterfat.

Mangus' gross income of $700 that first year has climbed to $17,000 in 1947, and $15,000 in 1948.

* * *

How did he do it? Well, those dairy cattle, for one thing; they ate up the roughage it took to put through Mangus' land improvement program.

* * *

When he went on the farm, grass would hardly grow on half of the place. So, little by little, he limed; fertilized; tested his soil; re-limed; re-fertilized; changed his fences; sunk some deep-rooted legumes into his tired, hard-to-work soil; and planted several acres of evergreens on some washed-out slopes—and added some grass waterways.

* * *

Back in 1940, Mangus had to buy hay; 20 acres of meadow on the back of the farm yielded exactly seven tons of timothy. Now he gets an easy average of three tons of alfalfa-clover to the acre.

* * *

Just in case you're wondering what happened to the disease troubles, don't sell Mangus short; he learned his lesson. Now his herd gets a Bang's test and a T.B. test every six months or so. He keeps his cows healthy. And those healthy cows gave him a net profit last year—above feed costs—of $370.10 apiece.

* * *

Today, after 10 years, Mangus has his farm practically paid for. He could have paid for it by now, but he has improved, remodeled and modernized the buildings on the farm.

* * *

He and his family are living a life that's a far cry from that $700 beginning back in 1940.

Where Did The Wild Pigeon Go?

What happened to the millions of beautiful passenger pigeons once so common in America and now believed to be extinct? This mystery is referred to by Miss W. L. Puxley in her absorbing book of travel, "Strayed Among Lonely Islands."

In the last century, they were so numerous as to constitute a plague. She describes:

"A vast host of beautiful birds with long tails and bright red bodies, which literally filled the air.

"For three days, the birds kept on flying in a column a mile wide, and the whole column was about 250 miles long when a fresh one appeared. Round and round they wheeled as they swept by, with such a rush of millions of wings that no one could make their voices heard unless they shouted, however near to the person addressed. When they settled to rest, they left the woods in ruins for 40 miles, and great branches were broken by their weight, while many trees were killed by them. Year after year, this went on, bringing food to the settlers who dried the meat for the winter; until one year it was noticed that the pigeons were fewer in number, and the following year they were very few."

A year or two later, there were none at all and not one specimen of the species has ever been seen since.

What was the cause of their disappearance? Your guess is as good as those of the scientists.

SPORTS &

by A SIXBIT CRITIC

Counting, as we do, a large number of trout fishermen among our friends and acquaintances, it has long been our desire to pay due credit to those intrepid souls. The fearlessness, determination, disregard for personal comfort and about seven other deadly virtues displayed by those heroes in pursuit of their dangerous prey is worthy of the highest honors we weaker mortals can give them.

* * *

But, up to now, the proper words and phrases have utterly failed to flow from our long-suffering typewriter. Still, everything comes to him who waits—to coin a phrase—and just the other day, we ran across what might be called "The Perfect Tribute to Trout Fishermen." The man who paid it is no raw hand. For 50 of his 70 years, he has been guiding hunters and fishermen through a vast wilderness area, and so speaks with authority. And here is what he has to say:

* * *

"A confirmed trout fisherman is just like an ordinary man in most ways—**except that his brains have been beat out.**"

* * *

A very ancient adage runs, "To the victor belong the spoils," or some such; and it is another of those old sayings that are true—or false, just as the case may be. Biff Bennett, writing in Sport Magazine, recalls an interesting instance of the loser getting all the gravy, rather than the winner.

* * *

In the baseball record books you will find emblazoned the name of Bobby Feller who, on an afternoon back in 1938, struck out exactly 18 Detroit Tigers in a nine-inning game. Unless this mark has been bettered between the time these lines are written and when they appear in print—which is unlikely, considering the trouble pitchers are having with the new rules—that record still stands. It was one of the greatest hurling feats in baseball history, beyond a doubt.

* * *

But, although most baseball fans have heard of Rapid Robert's wonderful work that afternoon, how many of you remember even the name of a guy named Harry Eisenstat. Not so very many, we'd be willing to bet. Yet the afternoon when Feller, pitching for Cleveland, whiffed that record-breaking dozen and a half of the Tigers, on the mound for Detroit was Mr. Eisenstat. WHAT IS MORE, DETROIT WON THAT BALL GAME BY A SCORE OF 4 to 1. "To the victors," etc. Phooey!

* * *

Still, there are plenty of forgotten men in sport. Danny Gardella, for another example. It isn't so long since Danny's name was appearing in big type on every sports page from coast to coast—for Danny was the man who had the audacity to sue organized baseball for the sum of $300,000.

* * *

Mr. Gardella claimed that organized ball had deprived him of his right to make a living in the major leagues, just because he had done some playing "south of the border, down Mehico way." Nobody knows for certain just what Danny got out of his suit as it was settled out of court, and Happy Chandler isn't saying. But, for a while, it looked as if the suit might bust the game wide open and, as Arthur Daley puts it, when the settlement was made, organized baseball took its first deep breath in months.

* * *

Now, Gardella's name has popped up in the news dispatches again, and most of us had to give our memories a couple of sharp jabs to recall just who he was. He made the news this time—in small type—just because the St. Louis Cardinals, from whom he had been drawing wages, had shipped him down to one of their minor league farmettes, in Houston, Texas.

* * *

The truth of the matter seems to be that Danny never was a real big leaguer. When he managed to get a fair clout at the ball, it was liable to travel quite a piece—but even that wasn't any too often as, in his best year with the New York Giants his batting average was a non-too-sensational .272.

* * *

His fielding was apparently of the same variety as that of one, Yencer Wiedensaul, who used to do a spot of outfielding for the Toronto Maple Leafs back in the days when Granmaw and Grampaw were stepping out. Wiedensaul could misjudge every fly ball that came his way to such a terrific extent that every catch he managed to make was of the super-sensational kind; and Charley Good and the rest of the sports writers promptly dubbed him "Wonderful Wiedy"—a tag which 90 per cent. of the fans took to be on the level, which just goes to show you that making the hard ones look easy doesn't always pay.

* * *

Anway, as we said, Danny Gardella's fielding appears to have been along the same lines. A baseball reporter once wrote, "Gardella caught the ball—unassisted." And, again, "Gardella made a sensational catch of an easy fly ball."

* * *

Danny was a practical joker, too, of a somewhat ghoulish kind. Like the time in Cincinnati when he and Napoleon Reyes were roomed on the 23rd floor of their hotel. Reyes had just finished shaving and stepped back into the bedroom. It was empty; the door was locked from the inside; the window was wide open; and on the table was a note, reading, "Life is too much for me."

* * *

Trembling and afraid, Reyes tottered to the window and peered out, expecting to see the mangled corpse of his teammate lying far below. Instead, there was Danny grinning at him, hanging by his hands from the ledge with nothing between him and the pavement but 23 stories of fragile Cincinnati air.

* * *

But now, Danny the forgotten man, is back in the minors. We wish him well and hope that he manages to get up top again and stick there as he had—if nothing else—plenty of color. But even more than that, we wish that his suit against organized baseball had gone through. It would be interesting to take a look at the inside works of "the world's greatest, etc., etc.," and see just what really makes it tick.

Horse-Keeping Costly

Are you keeping an old team around the place for an occasional job, or because of sentiment? If so, it probably costs you a lot more than you realize. In a study of average expense of horse labor, the University of Wyoming has found that it was as much as $7.77 an hour, where horses were used for little work. The average cost of horse labor was $1.52 an hour. Economists—not taking the horse's or the farmer's feelings into account—sternly advise disposing of the draft animals. The pasture and feed released for beef or dairy cattle will bring better returns.

Coming into the kitchen from shopping, she could smell burning.

"Oh, John," she said reproachfully, "you promised you'd keep an eye on the meat."

"Well, so I did," replied her husband, "but after a bit there was so much smoke I couldn't see a thing."

CLASSIFIED ADVERTISING

AGENTS WANTED

TO SELL Sam's Garden Tractors, very profitable line. Send for literature. Garden Power Tools Limited, West Hill, Ontario.

SELL popular $3. fire extinguisher wholesale or direct. Liberal profits exclusive territory. **FIRE-KILLER,** 5042 Roslyn Ave., Montreal.

BABY CHICKS

11½c ARCHER'S CHICKS 11½c MAY Prices. Government approved and Canada accredited Leghorns, Rocks, New Hamp X Rocks and Sussex X New Hamp chicks. All eggs produced on our own farm. Express charges prepaid. Write **ARCHER'S POULTRY FARM, R.R. 2, BRIGHTON, Ont.**

YOU can't get away from the law of supply and demand, we predict that this fall and winter the demand for eggs and poultry meat will be greater than the supply, which means but one thing—that prices will be high. Don't miss out, order Tweddle R.O.P. Sired chicks today. The better the breeding the larger the profits. 12 pure breeds and 13 cross breeds to choose from. Non-sexed, pullets, cockerels, started chicks, older pullets, Turkey poults. Free catalogue. Tweddle Chick Hatcheries Limited, Fergus, Ontario.

THE INNERS should come out on top. The stage is set for a satisfactory future as to market prices for eggs and dressed poultry in Canada for 1950. The time to get in is when the other fellow is out and a lot of poultrymen are out this year. We can give prompt delivery on day old, started chicks and older pullets in all popular pure breeds and cross breeds, also turkey poults. All from Government Approved Pullorum Free stock. Free catalogue. Top Notch Chick Sales, Guelph, Ontario.

LEGHORNS X B.R. and Leghorns, $10.95. Pullets $22.95; cockerels $1.90 Barred Rocks N.H. X B.R., L.S. X N.H. $10.95; pullets $19.95; cockerels $5.90 New Hampshires; R.I. Reds $10.95; pullets $21.95; cockerels $3.90. Two week old pullets $5 per 100 more than these prices. Also older pullets. Deposit with order. Galt Hatcheries, Dept. A. Galt, Ont.

DYEING AND CLEANING

HAVE YOU anything needs dyeing or cleaning? Write to us for information. We are glad to answer your questions. Department H. Parker's Dye Works Limited, 791 Yonge Street, Toronto, Ontario

EMPLOYMENT WANTED

EXERIENCED, reliable Holland immigrants available; arriving soon. Write to L. Vandenburg, Box 92, Brockville, Ont.; phone 2554 (after 6 o'clock).

FOR SALE

MOTORCYCLES Harley Davidson. New and used, bought, sold, exchanged. Large stock of guaranteed used motorcycles. Repairs by factory-trained mechanics. Bicycles, and complete line of wheel goods. Open evenings until nine except Wednesday Strand Cycle & Sports. King at Sanford, Hamilton.

GUNS—Large assortment new and used. Bought, sold, exchanged. Guaranteed repairs. Scopes, sights installed. Fishing Tackle, Hunting Equipment. Sporting Goods. Special Team Prices. Open until nine except Wednesday. Strand Cycle, Hamilton.

NEW JOHNSON Outboard Motors. Canadian Canoe Co., Peterboro Boats, Canoes, Trailers, bought, sold, exchanged. Large stock used motors. Repairs by factory-trained mechanics. Open until nine except Wednesday. Strand Cycle, Hamilton.

GOOSE EGGS — Safe delivery. **ASPLEY GOOSE FARM,** Comox, British Columbia.

ALUMINUM ROOFING—Immediate shipment —.019" thick in 6, 7, 8, 9, and 10-foot lengths. Price to apply .019" at $9.40 per square .016" at $8.25 per square delivered Ontario points. For estimates, samples, literature, etc., write: **A. C. LESLIE & CO. LIMITED,** 130 Commissioners St., Toronto 2, Ontario.

FOR SALE: Used Tractors, some almost new; all makes and models; also various other farm machines. Contact us for reasonable prices: Ux-Spring Farms Limited, Uxbridge, Ontario.

CHAIN SAWS AND PARTS—Write for our low prices on HORNET Saws and parts. We have a complete stock of Model DJ, H.J. and D parts, new and used. Investigate the new low priced rugged Smith planerchain all lengths. D. J. Smith Sales Co. Limited, 647 Woolwich Street, **GUELPH,** Ontario.

BEST Christian literature. Postpaid to your address. Catalogues free. John Hill, Hampton, New Brunswick.

FARMS FOR SALE

150 ACRES CHOICE DAIRY FARM

IN EXCELLENT STATE of cultivation, just off main road in splendid established Farming section near thrifty town. Two-family brick house, large bank barn, garage and implement shed. Lots of water under pressure in house, barn. School bus. Transport hauls milk daily to Toronto. Reasonable down payment and low interest on mortgage for balance. Immediate possession. $10,500. For further particulars write or phone J. E. Cober, Realtor, 2578 Yonge St., Toronto. MOhawk 3576.

WIDOW'S SACRIFICE: 100 acres good loam, adjoining village 50 miles north Toronto; county road. Lovely 3-storey 8 roomed house, bathroom, water pressure system, lots of cupboards; barn, brooder house, etc., few acres bush. Rented rooms in demand. Only $4500. Immediate possession. Mrs. George Gargett, Lisle, Ont.

MEDICAL

POST'S ECZEMA SALVE

Banish the torment of dry eczema rashes and weeping skin troubles Post's Eczema Salve will not disappoint you tching, scaling, burning eczema, ache, ringworm, pimples and athlete's foot, will respond readily to this stainless, odorless ointment, regardless of how stubborn or hopeless they seem

PRICE $1.00 PER JAR
Sent Post Free on Receipt of Price
POST'S REMEDIES
889 Queen St E., Corner of Logan
Toronto

CRESS CORN SALVE—For sure relief. Your Druggist sells Cress. Callous Salve relieves quickly too.

USE FINN'S S.E.S. Tablets. Stops calf scours and pig scours. Cost fifty cents calf. Ten cents pig. Easily given. Guaranteed or money refunded. One dollar trial sample. R. A. Finn Co. Ltd., London, Ont.

TRY IT!—Every Sufferer of Rheumatic Pains or Neuritis should try Dixon's Remery.
MUNRO'S DRUG STORE,
335 Elgin Ottawa
$1.25 Express Prepaid.

OPPORTUNITIES FOR MEN AND WOMEN

BE A HAIRDRESSER
JOIN CANADA'S LEADING SCHOOL
Great Opportunity Learn Hairdressing
Pleasant dignified profession, good wages thousands successful Marvel graduates America's greatest system. Illustrated catalogue free. Write or Call
MARVEL HAIRDRESSING SCHOOLS
350 Bloor St. W., Toronto
Branches, 44 King St. Hamilton & 72 Rideau Street, Ottawa.

NURSERY STOCK

RESERVE now for Spring Delivery—Chinese Elm Hedge—will grow 2 feet first year—25 plants sufficient for 25 feet (12 to 20 inches bushy) $2.98—seedlings 12 inches high $4.50 per 100 (plant 6 inches apart)—Giant Exhibition Peonies in colors red, white or pink, 3 for $1.89—Apple trees 3 feet high in varieties McIntosh, Spy, Delicious, 3 for $1.98—Plum trees 3 feet high in varieties Burbank and Lombard, 4 for $2.98. Free Colour Garden Guide with Every Order. Brookdale—Kingsway Nurseries, Bowmanville, Ontario.

DO YOU WANT a good garden? Then write for our free catalogue of Canada's Best seed values in Vegetable, Flower and Fieldroot seeds. Once a customer always a customer. **ONTARIO SEED COMPANY, WATERLOO,** Ont.

RASPBERRIES, strawberries, currants, gooseberries, grapes, blackberries, fruit trees, dwarf fruit trees, roses, hedge plants, evergreens, asparagus and perennials, first grade Ontario grown stock. Runnymede Nursery, 575 Willard, Toronto.

HEDGE CARRAGANA, 24 inches per 100, $3.00. 30 assorted perennials $1.25. Cramer Nurseries, White Fox, Sask.

GLADIOLUS BULBS
100 BULBS POSTPAI $1.98
Fine assortment of young healthy bulbs, ½" to 1" in diameter. Each package contains 10 bulbs of 10 different varieties. Free cultural directions with each order. All bulbs dusted for control of thrip. Send name and address with Money Order to:
WRIGHTLAND FARM,
HARROW, Ont.

CHOICE strawberry plants. Early Valentine, Fairfax, $2 per 100; $15 per 1,000 shipped under best conditions. Hugh Kolb, Port Elgin, Ontario.

HEALTHY Strawberry plants: Kellogg Premier, Royal Sovereign, $6, 500; $10, 1,000. Valentine $14, 1,000. C. E. Smith, Scotland, Ontario.

PATENTS

FETHERSTONHAUGH & Company Patent Solicitors Established 1890. 350 Bay Street Toronto Booklet of information on request.

A. M. LAIDLAW, B.Sc., Patent Attorney. Patents of Invention, 56 Sparks St., Ottawa.

PERSONAL

LONELY people of opposite sexes will be personally introduced to each other by newly-formed club with names of thousands of men and women seeking companionship and marriage. Phone, write or call personally at **FRIENDSHIP UNLIMITED,** 72 Queen Street West, Toronto. Phone PLaza 4377.

WANTED

SMALL hospital in attractive northern Ontario town requires Registered Nurses for General Duty. Salary $140 per month plus full maintenance. Excellent living conditions. Apply: Superintendent of Nurses, Lady Minto Hospital, Cochrane, Ont.

PARDNER WANTED—active or silent, lumbering large cut of logs in Northern Ontario. $5,000 required. Write Box 60, 123-18th Street, New Toronto, Ont.

Better Dead

A group of Canadian doctors were discussing Foreign Exchange Control Board requirements in the matter of people who apply for U.S. funds with which to go south on the ground of ill-health. They agreed that no medical man they knew would, in signing the necessary certificate, depart one hair's-breadth from fact, and that examinations of patients had to be complete and most thorough.

One of them said to us, "For instance, if you came to me regarding such an application, on the medical form I would have to fill in answers to 30 questions. If you were dead I'd only have to answer five."

ISSUE 19 — 1950



Your Guide to **SUCCESS**

Increase your earning power. Our 150-page FREE handbook "Engineering Opportunities" explains how *YOU* can become thoroughly trained—earn more dollars. Opportunities exist in many fields of engineering—**Aeronautics, Civil, Electrical, Mechanical, Plastics, Radio.** "Engineering Opportunities" lists many home study courses in engineering and allied subjects written by world authorities. Write for this free handbook to the Canadian Institute of Science and Technology Ltd., 299 Garden Bldg., 263 Adelaide St. W., Toronto, Ontario.

Name.....*Age*.....
Address.....
.....

ROLL YOUR OWN BETTER CIGARETTES *WITH*
DAILY MAIL
CIGARETTE TOBACCO

BOUFORD — *By MELLORS*

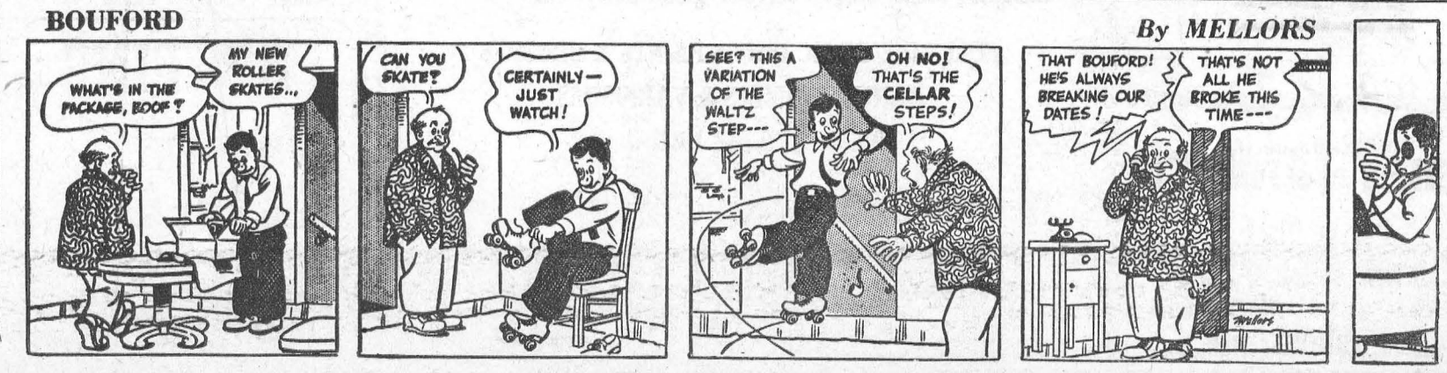

Annual Meeting Williamsburg W. I.

Mrs. Donald Hess was re-elected president of the Williamsburg Women's Institute which was held recently in the IOOF. Hall with 36 members paying dues and 2 visitors present.

Mrs. M. W. Locke presided for the election and installation of officers. Other officers are: first vice president, Mrs. Gerald Fee; second vice president, Mrs. Raymond McIntosh; secretary, Mrs. Ralph Casselman; treasurer, Mrs. Borden Hess; district director, Mrs. Clifford Casselman; directors, Mrs. Ora McIntosh, Mrs. George Larsen and Mrs. Aden Casselman.

Convenors: Agriculture and Canadian Industries, Miss Beatrice Saddlemire; Citizenship and Education Mrs. Ross Beckstead; Home Economics and Health, Mrs. Walter Whitteker; Historical Research and Current Events, Mrs. Strader McIntosh; Community Activities and Public Relations, Mrs. Graham Froats; Resolutions, Mrs. Ross Wingard.

The treasurer's report by Mrs. Borden Hess revealed a balance of $180.06 in the general fund and in the community project fund $526.04. The president, Mrs. Donald Hess, reviewed the past year and its activities, mentioning a total membership of 61 with an average attendance of 32.

Reports were heard from all the convenors of the standing committees. The card secretary, Mrs. Graham Garlough reported 43 sick and 17 sympathy cards had been sent out during the year.

Mrs. Walter Whitteker read the issues of the Ontario Nutrition Bulletin which are published by the Interdepartmental Nutrition Committee. Their objective is to improve the food habits of children. Recent Canadian surveys indicate there is room for improvement in the kind of food eaten by nearly one half of our public school children.

Fifteen dollars was voted to the Independent Order of Odd Fellows ti help paint their hall. The choice of the Institute Short Course was Home Care of the Sick.

Appointments were: auditors, Mrs. Graham Froats, Mrs. O. J. Wert; pianist, Mrs. Hugh Thompson; card secretary and assistant, Mrs. Aden Casselman and Mrs. Lorne Hogaboam; emergency committee, Mrs. M. W. Locke, Mrs. Claude Casselman, Mrs. Alex McGruer; nominating committee, Mrs. A. J. Casselman; Mrs. Lyle Hess; Blue Cross representative and assistant, Mrs. Hugh Thompson and Miss Nina Casselman.

AULTSVILLE

(Last Week's News)

Mr. and Mrs. Alex McIntosh of Winnipeg were callers at the home of Mr. and Mrs. Keith Snider last week. They were returning from Florida where they spent the winter

Mr. and Mrs. Colin McArthur of Montreal spent a day here recently at their Island home.

Mr. and Mrs. Stanley Wells and Mrs. Wesly Robertson were in Ottawa last week and visited Rev. T. E. and Mrs. Downey. Shirley Wells accompanied them there and remained to resume her studies at the Normal School.

Callers at the Cheley home and the J. O'Shaughnessy home on Sunday were Mrs. Eva Shaffer, Mrs. Bert Shennette and daughter Poan and friend, and Barbara Shaffer, all of Brockville.

Mr. and Mrs. Frank Fetterly have returned home after having spent the winter in California. They were accompanied home by Mrs. Dexter Swerdfeger who will spend some time here.

Mr. Garth Shaver of Trenton is spending a few days with Mr. and Mrs. F. Shaver.

Mr. Arthur Loucks of Montreal spent a few days here last week.

Mrs. Mina McCracken who spent the winter in Montreal returned last week to her home here. She was accompanied by her daughter, Mrs. Gordon Alguire and son Ronnie who spent a few days with her mother.

Mrs. Hector Murdock and infant daughter Margaret Susan returned last week from the General Hospital Cornwall.

Mr. and Mrs. Charles Hanwell gave a christening party on March 30th for their grandson. The baby is the second son of Mr. and Mrs. Bryce Swerdfeger of Archer and was named Lester Gordon. The Rev. Gerald Fee of the Williamsburg United Church conducted the ceremony at the United Church in Gallingertown. The christening reception was held at the home of Mr. and Mrs. Cecil Dennison at Archer. Mrs. Cecil Dennison was named his Godmother. Mr. and Mrs. Thomas Swerdfeger were among the guests.

Mrs. Floyd Fisher, Mrs. John Erratt and Mrs. John Hickey were in Glen Sandfield on Wednesday and Thursday as delegates for the W. M. S. of the United Church.

The High School students and teachers were in Cornwall on Friday night to attend the cadet dance in the Armories.

Mr. and Mrs. Green halgh who spent the winter in Florida have returned to their summer home along the river St. Lawrence.

Wilfred Jarvis of Queen's Kingston spent the week end here with his parents, Mr. and Mrs. Douglas Jarvis.

Skinny men, women gain 5, 10, 15 lbs.

Get New Pep, Vim, Vigor

What a thrill! Bony limbs fill out; ugly hollows fill up; neck no longer scrawny; body loses half-starved, sickly "bean-pole" look. Thousands of girls, women, men, who never could gain before are now proud of shapely, healthy-looking bodies. They thank the special vigor-building, flesh-building tonic, Ostrex. Its tonics, stimulants, invigorators, iron, vitamin B_1, calcium, enrich blood, improve appetite and digestion so food gives you more strength and nourishment; put flesh on bare bones. Don't fear getting *too* fat. Stop when you've gained the 5, 10, 15 or 20 lbs. you need for normal weight. Costs little. New "get acquainted" size *only* 60c. Try famous Ostrex Tonic Tablets for new vigor and added pounds, this very day. At all druggists.

Around the Home...



TOM GARD'S NOTE BOOK

Our new neighbours moved in yesterday and we had fun watching them start immediately to fix up the interior to suit themselves. With the house shortage being what it is, I didn't think it would take long to find a tenant. I have met the man of the house, "Red". Breast, but not his good wife—she was too busy! The two robins must have liked the shelter I put up for them in the early spring as they have decided to stay.

Most of our feathered songsters will be returning soon and looking for a nesting place. Help ease their housing problem by building one or two of the houses illustrated Weathered wood without paint is a satisfactory building material. It's wise to stay fairly close to the dimensions as given in the booklet "Around the Home".

Doorways

Does your doorway extend a welcome? It's a most important feature of the home that can be made very attractive by an arrangement of flowering shrubs for summer, ornamental evergreens for winter effect, and climbers Perennial plants are best for the man who owns his property, annuals for the one who rents.

Rock Gardens

I spent two enjoyable hours in The Royal Botanical Garden last week admiring its beauty, listing some of the plants that are in bloom even at this early date, and getting some ideas for rock gardens. When asked what can be done with a sloping bank my usual suggestion is to build a rock garden. When carefully planned and executed, it's a decided asset to your property. You'll find directions and a list of plants that can be used in the booklet "Around the Home".



For more about bird houses, rock gardens and many other ideas, write to Tom Card, c/o MOLSON'S (Ontario) LIMITED, P.O. Box 490, Adelaide St. Station, Toronto, for the illustrated booklet "AROUND THE HOME"

ONE OF A SERIES PRESENTED BY

Molson's

AS A PUBLIC SERVICE

DON'T DELAY!

1950 'blue coal' Budget Plan MAKES BUYING EASIER 3 WAYS!



FREE Furnace Inspection ...can save you as much as 30% on next year's fuel bills! Get yours now. No obligation.

• Avoid big fuel bills next winter! Start the 'blue coal' Budget Plan now. Easier on your pocketbook! More convenient! Saves money because you get the benefits of special Budget Prices.

THE SOONER YOU START THE MORE YOU SAVE—PHONE TODAY

PHONE 66 **J. D. DAIN & CO.** MORRISBURG

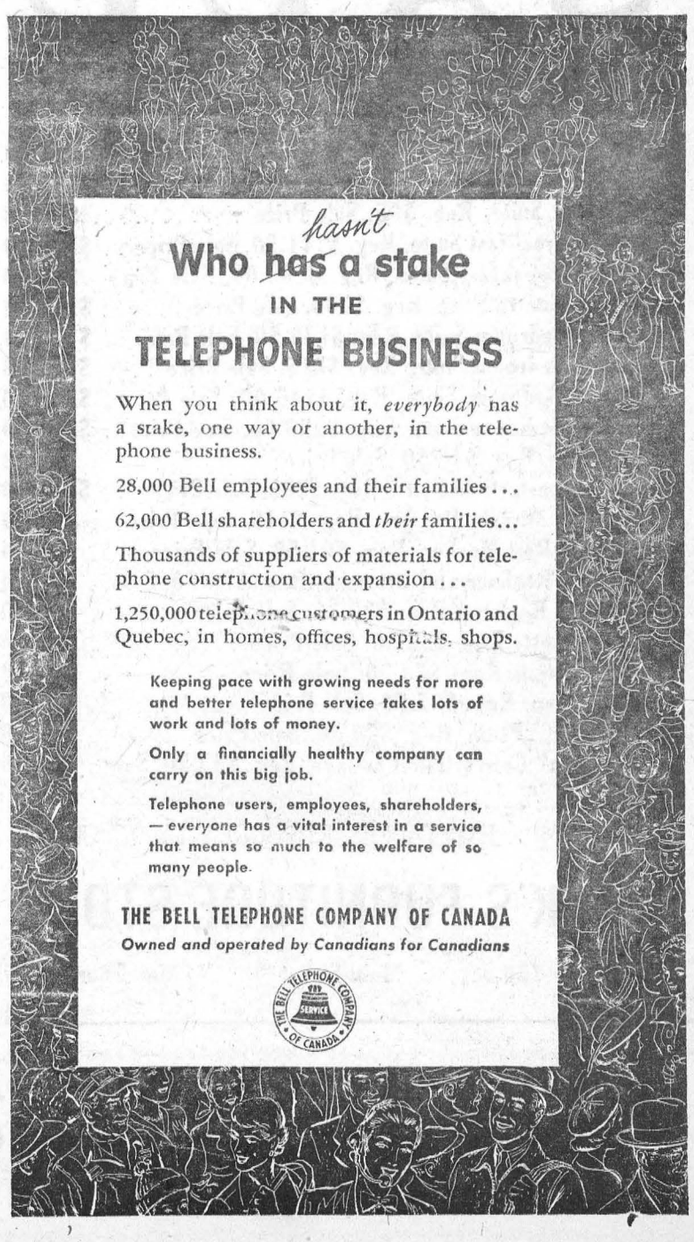

Local and General

Why not try Thompson's Radio Service for second hand Radios. We have many bargains. Phone 45W. 42tfc.

Mr. and Mrs. Jack Bruce of Kingston spent the week end with the latter's parents, Mr. and Mrs. Fred Nash.

WEDDING STATIONERY — All the latest designs available from The Morrisburg Leader. Give us a call for samples and prices.

Mrs. Wm. F. Lee returned to her home in Sweetsburg, Que., after spending two weeks with her daughter, Mrs. Luther D. Wells, Mr. Wells and family.

Mrs. Leo Laurin is in Alexandria this week visiting her sister, Mrs. K. Jackson. Their mother, Mrs. J. A. B. MacMillan is critically ill.

Mr. and Mrs. John Borthwick of Chicago are visiting Mr. and Mrs. T. Rockley Parker.

Bray Hatchery has pullets. Dayold up to 5 weeks. Prices from $17.90. Ask us for new price list. Also mixed Agent, J. W. Steinburg, Morrisburg.

Leslie Willard, son of Mr. and Mrs. Arthur Willard had the misfortune to suffer a broken finger yesterday.

Mr. and Mrs. Herbert Mallen and Jackie of Kingston spent the week end with Mrs. Jack Mallen and Mrs. Gabrion.

Mr. and Mrs. Allen Farlinger attended the Ayrshire Building Fund Sale held at Vankleek Hill on Saturday May 6th, where he had donated a calf, which was sold to Russell Newton of Vankleek Hill for $155.00 This was the fourth highest priced calf in the sale.

Mr. and Mrs. J. B. Bray of Monkland were visitors on Sunday with Mr. and Mrs. W. L. Allison.

En route to Boston, Mass., Mr. and Mrs. E. J. Luers of St. Paul Minn., stopped on Tuesday in town and visited friends here. Mrs. Luers is a daughter of Mr. Henry J. Morrison of St. Paul, an old-time resident of Morrisburg. Her grandfather, who with his wife, were among the original settlers here, was Mr. Robert Morrison. A contractor by trade, he erected many of the residences and business places in town. Mr. Morrison left Morrisburg 60 years ago, returned 10 years later for a visit, but has not been back since.

Mr. John W. Weston spent a few days in town this week.

The Morrisburg Dairy has added another item to their line of dairy products and are now manufacturing their own ice cream in a variety of flavors. You are invited to try this delicious new product, which is available in all sizes of containers, or in cones.

Morrisburg Chapter, Order of the Eastern Star will hold a Food Sale in Meikle's Electric Building on May 27th.
19-20p.

Phone the names of your week end visitors or other items of interest to The Morrisburg Leader, Phone No. 33, for inclusion in this column.

HEROINES OF THE OPERA—See Henry Clive's magnificent color paintings of noted operatic heroines.... Manon Lescaut, Lakme, Madame Butterfly, Carmen and other favorites — as posed by lovely screen stars Linda Darnell, June Haver, Shirley Temple and others. These pictures start appearing in The American Weekly with this Sunday's (May 14) issue of the Detroit Sunday Times.

MINOR HOCKEY MEETING HELD AT OTTAWA

A general meeting of the Ottawa and District Minor Hockey Association was held over the week end in Ottawa at the Auditorium's Little Hall of Fame. In the absence of the President, Ed. Daugherty of Ottawa, who is confined to his home through illness, the meeting was in charge of Vice President Ed. Anderson of Renfrew. Les McCormick of Morrisburg, was acting secretary.

The purpose of the meeting was to receive suggestions as well as complaints that might assist the executive in drafting a constitution and by-laws. The ideas presented were many and varied and will supply the executive with plenty of food for thought.

W .B. (Baldy) George, chairman of the minor hockey committee of the Canadian Amateur Hockey Association was present and outlined the views fo the parent association.

All parts of the district were well represented, which is a reflection of the keen interest developing for minor hockey.

The executive will meet later to consider the sugestions presented.

FOUND

ON MAIN ST. EAST, a Partial Denture. Owner may have same by calling at Leader Office and paying for this ad.

MORRISBURG WOMEN WINS PRIZE WITH RECIPE

Mrs. Mabel Oliver of Morrisburg, was among the prize winners in a recent recipe contest, conducted by the makers of Jewel Shortening. In addition to winning a prize, Mrs. Oliver's recipe is included in a new cook book just issued by the firm. Here it is:

POTATO THINS

4 medium size potatoes
3 tablespoons Jewel (melted).
2 teaspoons shredded onion.
½ teaspoon salt
⅛ teaspoon pepper
½ teaspoon paprika
1 teaspoon thick condiment sauce

Preheat oven to 475 degrees (very hot). Brush a broad shallow baking dish with soft Jewel.

Peel the potatoes and slice thinly; arrange in overlapping rows in prepared dish. Combine melted Jewel, shredded onion, salt, pepper, paprika and condiment sauce; pour over potatoes. Bake in preheated oven, basting occasionally, until the potatoes are tender and richly browned—about 40 minutes. Yield—3 or 4 servings.

ENTER AT

MERRILL'S

THE $4500.00 MARSHALL "GOLDEN JUBILEE" Contest

TWO CONTESTS WITH ONE ENTRY!

By bringing your finished entry to our store, you qualify for the Big Marshall 'Golden Jubilee' Contest. 50 Big Prizes - Over $4500 in value

AND IN ADDITION

We will pick a lucky winner from entries received at our store and will give a beautiful Marshall 'Golden Jubilee' Mattress as a special contest prize - see it on display - enter today.

FINISH THIS LIMERICK

Marshall a name meaning rest
For fifty years has been best
To cuddle you deep
And lull you to sleep

.....
(Add your own last line and fill it in on the coupon)

Closing Limerick Line .....

Name .....

Address .....

City or Town ..... Prov. .....

BRING THIS COUPON TO

MERRILL FURNITURE

NATURE UNSPOILED



YOURS TO PROTECT

The CHESTNUT-SIDED WARBLER is common, yet few people know him. You can tell him by his yellow crown, chestnut stripes, and general olive, black and white color. He eats insects and worms, and deserves protection. He lives in thickets and tangled bushes.

YOURS TO ENJOY

CARLING'S

THE CARLING BREWERIES LIMITED
WATERLOO, ONTARIO

† © 1945 CARLING'S D70D

STOCK REDUCING SALE

MAY 13th to MAY 20

1 Breakfast Suite, Reg. $110. Sale Price	$90.00
1 Breakfast Suite. Reg. $115. Sale Price	$95.00
1 Breakfast Suite, Reg. $95. Sale Price	$77.50
1 Chrome Breakfast Suite, Reg. $141.50. Sale Price	$121.50
1 Chrome Breakfast Suite, Reg. $105.00. Sale Price	$85.00
1 Walnut Dinette Suite, Reg. $230. Sale Price	$200.00
1 5-Piece Bedroom Suite, Reg. $139.50. Sale Price	$115.00
1 5-Piece Bedroom Suite, Reg. $215. Sale Price	$180.00
1 5-Piece Bedroom Suite, Reg. $245.00. Sale Price	$210.00
1 5-Piece Bedroom Suite, Reg. $250.00. Sale Price	$215.00
1 Wardrobe, Reg. $48.50. Sale Price	$40.00
1 Velour Chesterfield Suite, Reg. $265. Sale Price	$225.00
1 Simmons Miracle Daveno, Reg. $115. Sale Price	$95.00
1 Kroehler Rest Rocker, Reg. $61.50. Sale Price	$49.50
1 Kroehler Recliner and Ottoman, Reg. $79.50. Sale	$61.50
2 Bedroom Rockers, Reg. $26.75 Sale Price	$21.00
1 Cedar Chest, Reg. $52.50. Sale Price	$42.50
1 Cedar Chest, Reg. $64.50. Sale Price	$52.50
1 Tea Wagon, Reg. $67.50. Sale Price	$52.50
1 "Gendron" Pram. Reg. $39.50. Sale Price	$25.00
1 "Gendron" Convertible Carriage, Reg. $33.50. Sale	$24.50

ALL LAMPS, END TABLES, ETC., GREATLY REDUCED

KECK'S FURNITURE STORE

Phone 130 Main Street Morrisburg

ATTENTION STUDENTS AND M. C. I. GRADS

Don't miss the informal CADET DANCE in the M. C. I. Gymnasium on Friday, May 19th. There will be dancing from 9 p.m. till 1 a.m., to the music of Russ Hayes' orchestra. Admission is $1.25 a coupre or 75c single. Refreshments will be obtainable. No invitation is necessary.

CARD OF THANKS

We wish to thank our friends and neighbours for floral tributes, sympathy and many acts of kindness during our recent bereavement.

MRS. LYDIA MacMILLAN,
& THE FAMILY.

AUCTION SALE

COMMUNITY AUCTION at Orlin J. Barkley's Farm, on SAT., MAY 20 Anyone is invited to bring in any articles for sale, such as Cattle or other Livestock, Furniture, etc.

THOS. BARNHART, Auctioneer

ROOM AND BOARD

ROOM AND BOARD for two working people. Please write to
BOX 331,
Morrisburg, Ontario.

TENDERS

TENDERS for the lease of the Morrisburg Arena Building and Dance Floor for the season of 1950 will be received by the undersigned up till Monday noon, May 15th, 1950

ARTHUR FLYNN, Sec'y.

18-19c.

TENDERS will be received by the undersigned up until noon on Wednesday, May 31st for repairs and replacements to sidewalks in the Police Village of Williamsburg. Full particulars from the undersigned. Lowest or any tender not necessarily accepted.

R. G. NORVAL, Sec'y.
Williamsburg, Ontario.

19-21c.

IN MEMORIAM

DAWSON—In loving memory of a dear Sister, Mrs. Ethel Dawson, who passed away May 10th, 1948.

One of the best the world could hold
Your cherished smile, your heart of gold,
Always thoughtful, loving and kind
What a wonderful memory you left behind.

—Ever remembered by Sister, Jessie, Niece, Mrs. John McLean and nephew, Donald McLean.

TUPPER—In loving memory of a dear Husband and Father, Richie Tupper, who passed away May 8, 1948.

His weary hours and days of pain,
His troubled nights are passed.
And ni our aching hearts we know
He has found sweet rest at last.

—Mrs. Cynthia Tupper and Zola.

PUBLIC HEALTH NOTICE

THE PUBLIC HEALTH ACT requires that all yards, privies, stables and other premises be thoroughly cleaned and all refuse removed and properly disposed of on before the first day of May of each year.

The Sanitary Inspector will make inspections and may prosecute according to law all persons not complying with these Public Health Regulations.

By Order,
BOARD OF HEALTH,
S. D. & G. Health Unit.

WANTED

TELEPHONE OPERATOR for Morrisburg. No previous experience necessary. Pleasant surroundings, good working conditions, vacations with pay, 5-day week, good pay, scheduled increases. Some high school education. 16-30 years of age. Single preferred. Apply in person to the Chief Operator, Bell Telephone Company of Canada, Morrisburg, Ontario.

19c.

DEAD STOCK

We remove Dead or Crippled Farm Animals promptly and without any charge. Telephone collect to

St. Lawrence Rendering Co., Ltd
Cornwall, Ontario.
Phone 3730.

-52c.

EDWARD A. LA PIERRE

General Accountant
Bookkeeping, Financial Statements
Income Tax

TEL. 105 MORRISBURG

ADLETS

FOR SALE

42 SPECIAL DELUXE DODGE SEDAN, fully equipped, perfect condition. Moffatt Electric Range.

HARRY ING,
Morrisburg, Ont., Phone 92

25 LOTS on St. Lawrence River, also four cottages. Also B. C. Fir doors and windows, cement blocks, steel beds, single and double, steel bed springs, bureaux and several other articles. Mr. George Robert invites any of his friends in Morrisburg or Williamsburg to come to use his beach facilities for bathing and picnics, etc., free of charge, but will not be responsible for accidents.

ROBERT FARM,
R. R. 1, Aultsville, Ont.

16-19p.

SEED — Registered "Capital" Soya Beans. Apply

A. G. PERLEY

17-19p.

BRICK HOUSE on Ottawa Highway near subway. Owner leaving town Immediate possession.

MRS. R. LAMARCHE,
Morrisburg, Ont.

17tfc.

225 YEARLING LEGHORN HENS.

ALFRED CARKNER,
Phone 608 r 15, Morrisburg.

18tfc.

FRAME HOUSE and Large Lot. Can be used single or double. Reasonable Price.

MRS. R. D. CASSELL.

18tfc.

CANNAS—Yellow King Midas.

W. P. ALLISON,
Morrisburg, Ontario.

18tfc.

1 SLIDING COUCH in Good Condition. Cheap. Apply to

HAMILTON BECKSTEAD,
or Phone 197.

19c.

MODERN WHITE ENAMEL Coal or Wood Range. Reasonable.

PHONE 273J.

19c.

AFRICAN VIOLETS—Potted Plants in Bloom, Young Plants and Rooted Leaves. All colors available.

MRS. D. C. MERRILL,
Riverside Drive. Phone 201W

19c.

SENATOR DUNLOP STRAWBERRY PLANTS. Apply to

ASA REDDICK,
Morrisburg, Ontario.

19p.

WANTED

CAPABLE GIRL OR LADY to perform normal housekeeping duties Live in preferred, but not necessary. Immediately. Would appreciate suggestions re persons who may be available.

JAMES E. MARTIN,
Box 224. Prescott, or
Telephone 448W.

18tfc.

WANTED TO RENT—House wanted for occupancy as soon as possible.

GORDON A. FOULDS,
Morrisburg, Ontario.

16tfc.

WAITRESS WANTED. Hotel experience preferred. Also Waiter for beverage room. Apply

WALRICH HOTEL.

TO RENT

VERY REASONABLE RENT. Two Small apartments. Electric refrigerator, radiator heat, water, light, hot water included in rent.

MRS. GEO. GORRELL,
Phone No. 6, Morrisburg.

17tfc.

APARTMENT to rent. Also piece of ground. Possession middle of May.

MRS. ALFRED HALL,
Beckstead St.

SMALL BUSINESS PREMISES and Dwelling combined in the Strader Block, Williamsburg, suitable for barber shop or small store. Rent reasonable to reliable party. Immediate possession.

GEORGE STRADER,
Williamsburg.

18tfc.

SMALL HOUSE or 2-Bedroom apartment with wiring for electric range. Immediate possession. Apply to

J. DOUG. STITT.

19-20c.

Buster's Taxi

Phone 319W
MORRISBURG

Special Prices for Weddings, Funerals, Etc.

24-HOUR SERVICE
Every Passenger Insured

FORREST G. WALLACE

Brinston

FUNERAL DIRECTOR
FURNITURE DEALER
24-HR. AMBULANCE SERVICE

Phone Williamsburg 602 r 5, or Iroquois 100 r 2-3.

MAGAZINES

M. A. CAMPBELL
Subscription News Service
Phone 357

15-8p.

LET EASY DO YOUR WASHING

Save Labor, Save Time, Save Health, Save Clothes, Save Money

HEAT YOUR COTTAGE
With an Inland Space Heater
Can be used with fan only. Guaranteed for one year
See these at

GILLESPIE'S
JEWELLERY STORE
Duprau Block

PHONE 344 MORRISBURG

ALGUIRE'S TAXI

PHONE 314
FOR PROMPT EFFICIENT 24-HOUR SERVICE

All Passengers Insured

Pay Me A Call

GREETING CARDS FOR EVERY OCCASION
HAND CROCHETED BABY SETS
NEW SPRING DRESS GOODS
CURTAIN MATERIAL
NEW PRINTED COTTON
BUTTONS OF ALL KINDS

STEWART'S
Remnant Store
MORRISBURG — ONTARIO

WATCHES
DIAMONDS

Ward's Credit Jewellers
MORRISBURG, ONTARIO

CHINA
GIFTWEAR