WINCHESTER PRESS

VOL. 85 NO. 18 — WINCHESTER, ONTARIO, THURSDAY, AUGUST 31st, 1972 — 14 PAGES PRICE 10 CENTS

THE NEWS in Brief

Back To School Tuesday

Area schools will begin another term on Tuesday morning and, although most students registered before the end of June, teachers will be prepared to accept new pupils at 9:00 on Tuesday morning.

There have been no current reports from the United Counties Board of Education concerning the Maple Ridge expansion program and it is likely classes there will continue where they left off prior to holiday time.

Resigns As Henderson Lodge Secretary

Dr. W.A. Sherwood, faithful secretary of Henderson Lodge No. 383 at Winchester for the past twenty-five years, has resigned his post.

Neil Porteous has been appointed to fill the important office.

Winchester Cheese Best At C.N.E.

Cheese manufactured by Ault Food Co., Winchester, and exhibited at the C.N.E. was awarded first place honours in three of five judging categories.

The local manufacturing plant gained first place in factory cheese, coloured and white, made during the month of June and also first place for white cheese made during July or August.

First prize for factory cheese, coloured in block or cylindrical made during the months of July and August went to Lalonde of St. Andrews West.

Gerald McBain of Hawkesbury won a red ribbon for his entry in three Canadian Stiltons, shape or block made from ordinary cheddar curd, white or coloured.

Ault Food Co., also placed third in two competitions to win the Silver Trophy for highest scoring factory cheese.

Storm Batters Morrisburg Area

A violent Sunday afternoon storm ripped through the Morrisburg area causing severe damage.

Some areas reported hail damage and cottagers said over an inch of rain fell in an hour's time.

Buildings were wrecked as the hurricane force winds and driving rain uprooted trees and turned over television aerials.

An incident at Morrisburg might have proved humorous but for the seriousness of the situation. A resident decided to close his garage doors only to find his garage gone.

So great was the force of the wind at times that there were reports of huge river freighters swinging off course.

The area affected was a five-mile stretch along the scenic number 2 highway and trailers, fences and in some cases, orchards were severely damaged.

AT SOUTH MOUNTAIN

Fair Attendance Sets New Record



Favoured with ideal weather conditions over 3000 passed through the turnstiles at South Mountain Fair last Friday, Saturday and Sunday to set a new attendance record for the annual event.

Harness Horse racing and a Pee Wee softball tournament were major attractions on Saturday while the horse show entry list far exceeded all expectations and was not completed till late Sunday afternoon.

Featured on the Saturday night show was the popular television group, 'Country Time' with Myrna Lorrie, Vic Mullin and The Hickorys. After performing to a capacity audience in front of the grandstand the music moved inside for dancing.

The Katy Ryan 'Carriage Horse Class' on Sunday afternoon proved a genuine crowd pleaser. The ancient 'buggies' and their occupants attired in 'Gay 90's' attire posed a problem for the judges.

Winner of the class was the entry of Mr. and Mrs. Keith Donnelly of Brockville; second prize went to Diane and David Polite of Prescott; third award went to Miss Darlene Bradley, South March; Miss Sandra Simonelis, Mountain, had the fourth prize entry and fifth place was won by Geo. Shoniker of Cornwall.

Eight teams were entered in the Pee Wee tournament and Winchester Hydro copped first place.

Horse Races

South Mountain boasts the best half-mile track in Eastern Ontario and race fans enjoyed the keen competition in all four races on Saturday afternoon.

The special 'Shadbolt Award' for the horse running the fastest mile went to Chas. Barkley driving Spring Thaw in the 4th race. The horse ran the mile in 2:10.

Complete race results were as follows: 1st race: 1. Rideau Susan, owned and driven by Leonard LeBlanc; 2. Star Sharpshooter, owned by Earl Francis and driven by Garth Workman; 3. Coronation Ben, owned by Ivan Merkley and driven by Keith St. Pierre. Time 2:15.

2nd race: 1. Spring Thaw, owned and driven by Chas. Barkley; 2. Tiny Todd, owned by L. Kehoe, driven by Ron Stone; 3. Ken's Cookie Time, owned by Earl Francis, driven by Garth Workman. Time 2:12.

3rd race: 1. Coronation Ben; 2. Star Sharpshooter; 3. Rideau Susan. Time 2:12:2.

4th race: 1. Spring Thaw; 2. Tiny Todd; 3. Ken's Cookie Time. Time 2:10.

Other features of the fair included the Black and White Show, Grenville-Dundas Ayrshire Club; 4-H Show but complete results had not yet been tabulated at Press time.

Fair president Dwight Gilmer said he was overwhelmed by the all-out effort put forward by the entire community to make the 80th annual exhibition 'the best ever'.

STUDENTS WILL BE BUSED

These Schools Won't Open When Bells Ring Tuesday

Schools re-open next Tuesday morning - some schools that is - for others never again the gaiety and the enthusiasm that have always been so much a part of opening day.

The Department of Education, in its continued effort to further centralize school facilities, appears convinced buildings like those shown in accompanying photos no longer serve any useful purpose. Consequently doors and windows have been boarded up.

In a conversation with the Carleton Board of Education on Tuesday afternoon the Press learned only that the future of such Carleton County schools is, at the present time, unknown.

A spokesman for the Board revealed that each situation is being carefully reviewed and in the case of older schools, the historical value assessed.

It is understood eventually all schools, no longer in use, will be disposed of, but before such drastic measures are taken the possibility of reserving some of the buildings for storage purposes will be carefully explored.

Meanwhile, they will remain empty and on Tuesday morning a strange stillness will prevail as former pupils board buses to travel further away from home.

Press Staff Photos

"Not Enough"

Lamoureux Not Satisfied With Assistance To Farmers

A $20 million federal-provincal aid program for farmers in Ontario and Quebec, announced last week by Agricultural Minister H.A. Olson, was termed by Hon. Lucien Lamoureux as 'not enough'.

Farmers in certain areas of both provinces and Dundas County is one of the hardest hit, have suffered severe crop damage because of the unusually heavy rainfall this summer.

The assistance program. developed in consultation with the provinces concerned includes 4 principle aspects. After outlining his proposals for 'Loans', 'Fodder Subsidy' and also 'Subsidy on Cattle Feeds', the Minister suggested that, following further assessment of the loss situation, additional financial help in the form of 'Cash Grants' will be forthcoming to provide added help, in particular to the small farmer.

Many farmers interviewed felt governments were taking a step in the right direction. "But". said one agriculturalist, "many of us will be out of businss unless they can do better than this".

Following in part, is the most recent release from Agriculture Canada outlining the four principles:

1. Loans: In co-operation with the two provinces, the federal government will guarantee loans to farmers who are short of operating capital.

Many farmers need more credit to continue operating. By guaranteeing loans, lending agencies will be able to make more money available than would otherwise be the case in a disaster situation. And the guarantee will allow repayment over a longer period. Interest will be at perferred rates.

2. Fodder Subsidy: Much of the normal hay crop has been lost but supplies of other roughage are available in or adjacent to affected areas. This includes corn originally destined for grain but which is not likely to mature. With some encouragement this could now be cut for silage.

Also included are screenings which are a by-product of terminal grain cleaning operations at the Lakehead.

To assist livestock men in obtaining hay and hay substitutes at reasonable cost, the federal and provincial governments will each pay one-third of the transport costs. This portion of the program, administered by the federal government, will allow farmers to avoid sacrifice selling of livestock due to a lack of roughage.

3. Subsidy on Cattle Feeds: Livestock farmers in the affected areas will receive cash subsidies to help them buy cattle feeds. The ongoing feed freight assistance program provides an average saving of $7 per ton on the transport of feed grains into the areas. This new aid program calls for an additional payment of $2 per ton on the purchase of cattle feed during the normal feeding season, up to a maximum of $800 total per farm.

Payments will be made at the end of the winter feeding season on application by individual farmers. Cost of this additional subsidy will be shared by the federal government and the two provincial governments and will be administered by the federal government.

Through this portion of the program, producers in the affected areas will be receiving special assistance on normal as well as extra cattle feed purchases. Thus the average benefit will be much more than the $2 per ton on extra feed purchases.

4. Cash Grants: After further assessment of the loss situation, Mr. Olson said additional financial help in the form of cash grants will be forthcoming to provide added help --in particular to the small farmer.

Other Programs

The $20 million program is in addition to other assistance measures already taken by the federal government. These include:

The Canadian Dairy Commission is guaranteeing that no dairy farmer will lose subsidy eligibility quota due to production cuts forced by catastrophic weather conditions.

The Farm Credit Union Corportion is, on an individual basis, allowing flood-stricken farmers to defer repayment of loans to the FCC.

The Canadian Livestock Feed Board has taken, and will continue to take steps to ensure that an adequate supply of feed grains is available to farmers in the flood-stricken areas.

A special group has been assembled within the Canada Department of Agriculture and associated boards, commissions, crown corporations and agencies to deal with the developing situation.

Information on the relative merits of various alternative livestock feeds has been gathered from research projects and is being made available to farmers in the area.

Municipal Enumerations Start Next Week

Enumerators will begin calling at area homes next Tuesday in preparation for coming municipal elections.

The job should be completed early in October and lists will be prominently posted allowing ample opportunity for careful study by voters.

Those seeking office will note a change in nomination proceedure this year. To qualify for municipal office a candidate must be a resident of the area he hopes to represent; be 18 years of age or over; a Canadian Citizen and his name must appear on the list of electors.

Nomination day has been set as November 13th, all nominations must be signed by ten electors, and the candidate must specify what office he is seeking. All nominations must be in the hands of the municipal clerk by November 13th.

Here in Winchester there have been no comments from sitting council members but Reeve Reynolds has suggested this may be his last year to seek office.

Two well known businessmen have, however, hinted they are seriously considering contesting the reeveship.

Williamsburg Party Plans Progressing

Latest reports indicate elaborate plans are nearing completion for Williamsburg's 150 Anniversary party on September 8th, 9th and 10th.

Activities range from Metro League fastball on Friday night and a giant parade on Saturday to open air church services on Sunday.

A feature of the event will be a display of old township records, old pictures and interesting antique items. All this will be on display at the Lutheran Church.

Plan to pay a visit to the historic township during the celebration and view the setting of the first council meeting on the first day of September, 1822.

Swimmers' Awards Night September 4th

Winchester and area swimming enthusiasts are invited to be present at the Town Hall Monday night, September 4th, when swimmers will receive certificates and awards.

Pool management is eager to study public opinion concerning the summer's activities and will have a 'Suggestion Box' on hand. Those with complaints are asked to make use of the system and, even more important, those who feel coaches and management deserve a few accolades should not hesitate to say so.

"Only in this way," says one official, "can the program be improved each year".

For Winchester Golfers

The executive of Winchester Golfers' Association wonders why many local competitors have not yet submitted their entry forms.

The big event is less than three weeks away and the association repeats the reminder that you don't have to be an expert to win prizes at this interesting outing.

"Even if you've only played once before," says one executive member, "there'll be a class for you."

Trade Fair Committees Appointed

Plans for the upcoming Winchester Trade Fair scheduled for October 12, 13, and 14 at the Winchester Community Centre are fast taking shape.

A meeting of the Chamber Executive at Sutton's Restaurant on Monday, August 28 resulted in the following committees being formed: Trade Fair General Chairman - Mel Vice, Finance Committee - Larry Durst, Entertainment Committee - Norm Dignard (Chairman) with help from Roy Fawcett and Joele Steele, Space Rental Committee - Len Steck (Chairman) with help from Jack McIntosh, and Joe Marquette, Advertising Committee - Ron Workman (Chairman) with help from Mel Vice, Chamber of Commerce Booth Committee - Joe Marquette (Chairman) with assistants to be named, Steering Committee - Mel Vice and the entire Chamber Executive.

Local Merchants and other interested parties wishing to rent display space should contact Len Steck and/or Jack MacIntosh as soon as possible. The space requirements of Winchester Merchants will be protected until September 9th only. After September 9th unsold space will be available to anyone wishing to rent it.

All committees are expected to meet frequently from now until Trade Fair Time. Current plans call for first class entertainment and - as has always been the case in the past - a first class show all around.

Winchester's 1972 Trade Fair promises to be a gala success

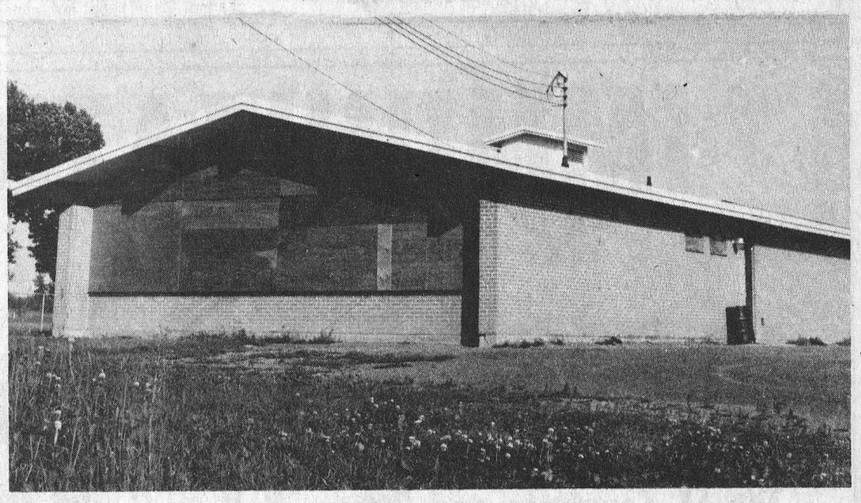

Greely Annex



Vernon Public School

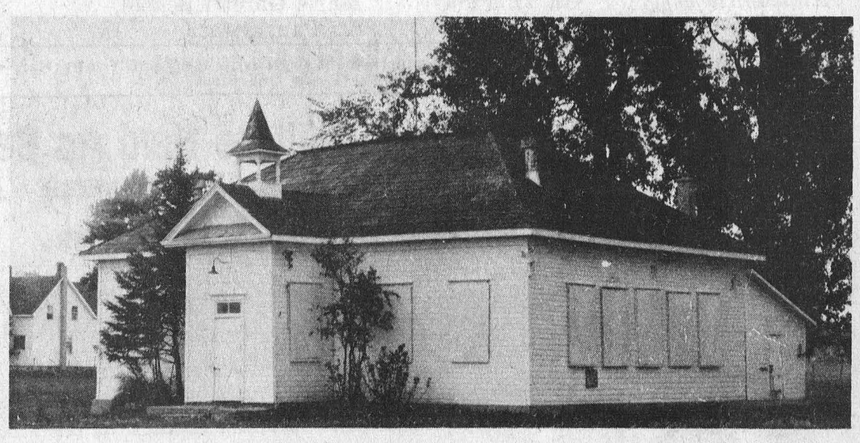

School At Mountain

Stamp Club Forms New Season

The St. Lawrence International Stamp Club will begin its new season on Tuesday, September 5th. The club meets each first Tuesday of the month at the Elk's Club, 20 Bower's Street, Massena, N.Y., and each third Tuesday at 130 Sydney Street, Cornwall, Ontario. All meetings are at 7:30 p.m.

Stamp collecting has always been popular with young and old alike, and with the many attractive stamps being issued today, more and more people are being attracted to the hobby. Collectors interests are all different, some collect only stamps of one country, others collect world wide, while still others are interested in stamps featuring some topic such as birds or horses or ships etc. Whatever ones collecting interests the Club provides a pleasant place to meet like-minded hobbyists, and to exchange or acquire stamps. It also provides interesting film shows and slide programs as well as having the occassional guest speaker.

It may be that some interested person does not know that this active club exists in their area. Any interested person is most welcome to attend any of the meetings. Further information may be had by writing the Club Secretary, Box 10, Maxville, Ontario.

DIAMONDS



Glowing engagement diamonds and matching wedding bands.

Holmes Jewellers

PH. 774-3313
WINCHESTER

Hamburger Pluses

Ground beef, the most versatile meat any time of the year, fits in perfectly with barbecues or as well with sleigh bells. This flavourful, tasty meat flavour is only enhanced by the amount of preparation put into the dish. Here we've shown some dishes that are a little more time consuming as well as others that are quick. All taste truly delicious.

The idea of grinding meat originated in the Scandinavian countries. It gained popularity and spread during the Napoleonic era. Red meat was shredded with a dull knife and eaten raw. Today we cook the meat, but the shredding or grinding is still the method used. More beef is being consumed than any other kind of meat with the number one best beef seller — hamburger.

Ground beef is good, easy to prepare, inexpensive and a taste success with everyone. The meat is extremely tender.

Because summer and hamburgers go together so well, we've suggested some interesting meat loaf treats. They can be served hot from the oven or cold from the picnic basket. Remember — a meat loaf is a meal in itself. It needs only a tossed green salad and a few raw or cooked vegetables. Fruit is the biggest success for dessert.

Tempt your family and guests on your next outing with one of these. They're 'hamburger pluses' for summer.

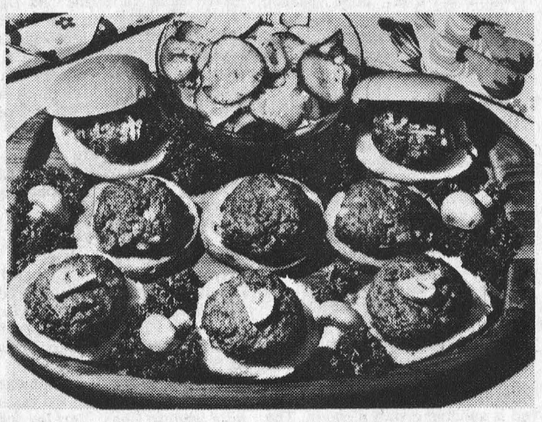

CHEESED HAMBURGERS DELUXE Serves 6-8

The cheese melts through the beef patties giving them a pleasant flavour and texture.

- 2 pounds ground beef
- 2 tablespoons chopped onion
- 1 clove garlic, finely chopped
- ½ teaspoon salt
- 1 teaspoon pepper
- ⅔ cup grated old Canadian Cheddar cheese
- 1 teaspoon Worcestershire sauce
- dash tabasco

Method:

- Blend all ingredients together; form into patties 1 inch thick.
- Grill, broil or pan fry until they reach the desired degree of doneness.

A REAL CHEESEBURGER

VARIATIONS:

MUSHROOM BURGERS

Add 1 pound finely chopped mushrooms and 6 tablespoons sour cream to Cheesed Hamburger DeLuxe mixture.

Serve "Burgers" with a tangy salad made with thinly sliced cucumbers, onion, chopped parsley, chopped dill; marinated in a sauce of vinegar, salt, sugar and water.

MIDDLE EAST BURGERS Serves 6

- 2 pounds ground beef
- 1 onion, finely chopped
- ½ teaspoon salt
- ½ teaspoon pepper
- 2 tablespoons chili sauce
- 12 - ½" slices eggplant
- flour
- butter
- basil
- 2 cloves garlic, finely chopped
- tomato sauce

- Combine first 5 ingredients; form into 6 flat patties;
- Flour eggplant slices, brown lightly in butter, season to taste, keep warm.
- Broil or pan fry patties to desired degree of doneness;
- Sauté garlic and basil in fat 1 minute, add to tomato sauce and heat;
- Place each pattie between 2 eggplant slices, serve with tomato sauce.

BRANDIED BEEF D'OEUVRES

A Party Favourite

- Make up 36 tiny meatballs, bake in 400°F. oven 15 minutes; sprinkle with paprika.
- Heat ¾ cup red currant jelly, 1½ teaspoons vinegar, dash tabasco, 1 tablespoon cornstarch; cook slowly until slightly thickened, add ½ cup cherry brandy.
- Place sauce and meatballs in chafing dish, keep hot over hot water.

Feted At Showers

Miss Catherine Rodney was honoured at several events prior to her marriage this month.

The ladies of Bethel Pentecostal Church, Ottawa, entertained at a miscellaneous shower; Mrs. Stewart Stanley assisted by Mrs. Gibson Patterson held a miscellaneous shower at her home for friends and neighbours; ladies of Edwards Pentecostal Church entertained at a pantry and money shower and Miss Mary Beth Sherbino and Mrs. Thomas Phillips were hostesses at a personal shower at the home of Miss Sherbino.

Mrs. Glenn Rodney held a trousseau tea in honour of her daughter. Miss Rodney and her fiance, Mr. Phillip Robillard were guests of honour at a social hour and dinner at the Ottawa home of Mr. and Mrs. Russell Baird, aunt and uncle of the bride.

Honoured On Anniversaries

Mr. and Mrs. Carl Robinson and Mr. and Mrs. Clair Robinson were recently honoured when Mr. and Mrs. Dalton Robinson hosted an enjoyable dinner at Winchester's Country Kitchen Restaurant.

Besides the honoured couples, Craig and Darly Robinson; Mr. and Mrs. R.W. New, Ottawa; Mr. and Mrs. Willis Robinson and Miss Lynn Robinson of Winchester were also present.

BIRTHS

On Wednesday, August 23, 1972, to Mr. and Mrs. Roger Ouimet, Crysler, a daughter.

On Wednesday, August 23, 1972, to Mr. and Mrs. Garry Stewart, Chesterville, a son.

On Wednesday, August 23, 1972, to Mr. and Mrs. Brian Smail, Iroquois, a son.

On Wednesday, August 23, 1972, to Mr. and Mrs. Keyes Smith, Chesterville, a son.

On Wednesday, August 23, 1972, to Mr. and Mrs. Jack Durant, R.R.#3, Chesterville, a daughter.

On Thursday, August 24, 1972, to Mr. and Mrs. David Morrison, Chesterville, a daughter.

On Friday, August 25, 1972, to Mr. and Mrs. Robert Mattice, Morrisburg, a son.

WEDDINGS OF INTEREST



Dawley-Gilmore

Knox United Church, Drumheller, Alberta, was the setting of a lovely summer wedding on July 8, 1972, when Ruth May Gilmore, eldest daughter of Mrs. Jessie Gilmore and Mr. Robert Gilmore became the bride of Dwayne Melvin Dawley, son of Mr. and Mrs. Basil Dawley, Winchester, Ontario.

The bride, escorted down the aisle on her father's arm, was radiant in a full length gown of white lace over satin, featuring a high collar, empire waistline, long full lace sleeves ending in a deep buttoned lily point cuff. Small heart shaped lace centred with pearls trimmed the dress and accented the edge of the full lace entrain, falling from the empire waist. Her hair was adorned with a lace and pearl headpiece holding in place a shoulder length veil scattered with small white pearls. Ruth's only jewellery was a charm bracelet, gift of the groom, and she carried a bouquet of white roses and mauve carnations.

Maid of honour, Mary Gilmore, sister of the bride and bridesmaid Mrs. Pat O'Connor-Browne wore identical full length gowns of mauve flocked voile trimmed with mauve ribbon entwined white lace at the empire waist and collar. They wore wide brimmed white hats and carried nosegays of white daisies and mauve carnations.

Attending the groom were Carman Dawley, brother of the groom and Terry O'Connor-Browne. Gary Blanchett and Carl Hamilton acted as ushers.

Mrs. Gilmour, mother of the bride, wore a pink coat and dress ensemble with white accessories and a corsage of white carnations.

The mother of the groom chose a beige coat and dress ensemble with black accessories and a corsage of white carnations.

After the ceremony, a dinner reception was held in the Elks Hall, followed by an evening dance reception.

Mr. and Mrs. Dawley spent their honeymoon in B.C. and are residing at 4827-52nd St., Red Deer, Alberta.

More Weddings On Page Six

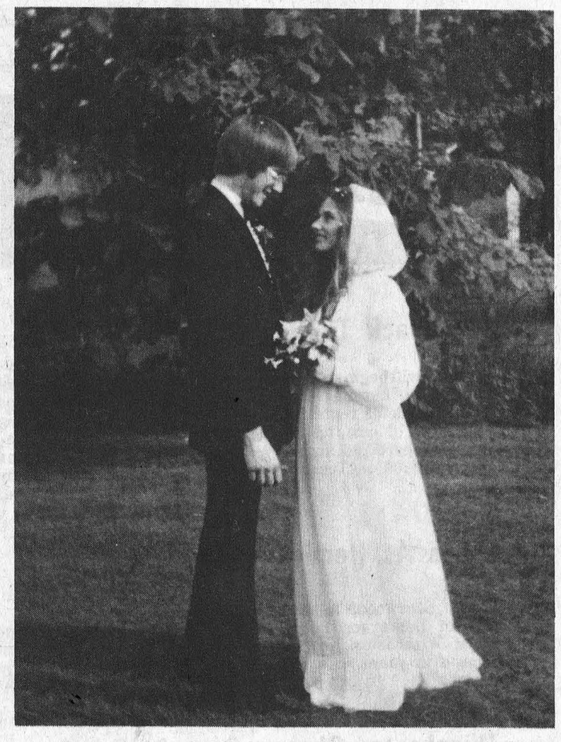

MacLeod-Holmes

Trudy Mae Holmes and Norman Stevenson MacLeod were married on Saturday, August 26, 1972, in Winchester Wesleyan Methodist Church. Their marriage vows were solemnized by Rev. W. R. Schamehorn at four o'clock in the afternoon; during the ceremony, the wedding ring of the bride's grandmother Annable was placed on the bride's left hand.

Mr. and Mrs. Gerald Holmes, Winchester, are the parents of the bride; Mr. MacLeod is the son of Mr. and Mrs. Robert MacLeod, Winchester.

Ushers for the occasion were Stephen Holmes, David Wright, Brian Brownlee and Chris Berzins. The groom was assisted by his brother, Ian MacLeod, as best man. Mrs. Doris Cross, organist, accompanied the guest soloist, William Savage.

Entering the church with her father, who gave his daughter in marriage, the bride was attired in a full length bridal gown styled in white sheerganza, over white satin, on empire lines, with attached hood of self-material. White lace, with mauve ribbon entwined, accented the waistline; the same trim continued around the neckline and hood, down the full bishop sleeves and banded the deep cuffs, as well. The skirt of the gown, gathered at the empire waist, fell full ending in a deep bottom ruffle. She carried a colonial bouquet of mauve cymbidium orchids and stephanotis.

Wanda Stubinski, Lorilee MacMillan, Eleanor Eadie, Heather MacLeod, sister of the groom, and Dorothy Holmes, maid of honour, sister of the bride, were the bridal attendants. They wore floor length gowns, styled on empire lines, of mauve and turquoise floral georgette over taffeta, with ruffle trim from the front waistline over the shoulder and down to the back waistline; the full skirts ended in a deep bottom ruffle. They carried baskets of white and purple miniature carnations.

The mother of the bride wore a mint green voile floor length gown, with white hand painted flowers and butterfly sleeves, white accessories and a white cattelaya orchid encorsage. The groom's mother chose a floor length gown of hot pink polyester crepe with stand up collar, long sleeves, and gold metallic accent trim, gold accessories and a white cattelaya orchid encorsage.

Wedding guests were in attendance from Prince George, B.C., North Bay, Toronto, Napanee, Kingston, Cornwall, Ottawa, Waterloo, Smiths Falls, Morrisburg, Metcalfe, Berwick, Kenmore, Chesterville, Kemptville, St. Catherines, Winchester and vicinity.

After the ceremony, the wedding reception was held in Winchester Community Centre followed by a dance reception in the evening.

Mr. and Mrs. MacLeod will reside at Kingston, Ontario, where Mr. MacLeod will continue his studies at Queen's University.

IMMUNIZATION CLINICS

AND CHILD HEALTH CONFERENCE

The St. Lawrence and Ottawa Valleys Health Unit will hold monthly clinics for infants and pre-school children as below:

THESE CLINICS ARE TO BE HELD EVERY MONTH EXCEPT AUGUST

TOWN	DAY OF EACH MONTH	PLACE	HOURS
Cornwall (Central)	Every Thursday	Justice Building, 340 Pitt St., 2nd Floor	2:00 - 4:00 p.m.
Eamer's Corner Cornwall (North)	2nd Tuesday	Immanuel Christian Reformed Church Hall, Pitt Street	2:00 - 3:00 p.m.
Cornwall (East)	2nd Wednesday	St. Peter's School, 1811 2nd Street East	2:00 - 3:00 p.m.
Winchester	1st Tuesday	Presbyterian Church Hall	10:30-11.30 a.m.
Chesterville		Town Clerk's Office	1:30 - 2:30 p.m.
Iroquois	1st Wednesday	Civic Centre	2:30 - 3:30 p.m.
Williamsburg	4th Wednesday	Lutheran Church Hall	1:30 - 2:30 p.m.
Finch	4th Tuesday	Presbyterian Church Hall	10:30-11.30 a.m.
Alexandria	4th Thursday	Marie Goretti School, St. Paul Street	1:30 - 2:30 p.m.

PLEASE NOTE — The monthly clinics formerly held at Nativity Hall and Trinity Hall will now be located in the Justice Building, 340 Pitt Street, 2nd Floor.

Additional Clinics Will Be Held As Below:

	MAY JUNE JULY	SEPTEMBER OCTOBER NOVEMBER	
Brinston	1st Wednesday	Memorial Hall	1:00 - 2:00 p.m.
Lancaster	1st Thursday	St. Joseph's Hall	10:00-11:00 a.m.
Apple Hill	3rd Tuesday	Community Centre	1:00 - 2:00 p.m.
Maxville	3rd Tuesday	Community Hall	2:30 - 3:30 p.m.
Glen Robertson	4th Thursday	Notre Dame de L'Assomption School	10:30-11:30 a.m.

MOTHERS: *Why Not Clip This Out!*

jo-anne shoppe
Winchester
774-2003

BACK TO SCHOOL



20% off
Business Girl
Panti-Hose

By Phantom. 65-100 lbs., 100-150 lbs., 150-190 lbs. All colours. Aug. 30-Sept. 9th. Reg. $1.50

Special 1.20

S-T-R-E-T-C-H
Brief Panties

By Luxite. 100% Hellanca nylon, molds gently to your figure. One size fits 32-40. Colours Blue, Mint, White, Red, Black, Navy, Brown, Pink, Blue.

99¢

BELTS

New shipment just arrived. Suedes, Leathers, Vinyl, elastic stretch, all sizes, colours.

2.00 to 5.00

NEW
Blouses, Pant Tops

Flowered and plain colours. Sizes S., M., L.

6.95 and 8.95

FALL MERCHANDISE
Arriving Every Day!

Wedding FLOWERS

OUR SPECIALTY . . .
BEFORE YOU DECIDE TO BUY YOU REALLY SHOULD CONTACT
MURIEL'S FLOWERS

Ph. 774-2201
476 Caleb St.
WINCHESTER

HALL OF CARDS
Wedding Invitations
CORNWALL, ONT.

HEARING AIDS

When you need a new hearing aid we'll give you the salesman's commission of $100.00 off the price if you come to our office. Phone 774-2606 or write

Summers' HEARING AID CENTRE
WINCHESTER, ONTARIO



DON'T FORGET!

We now offer reasonably priced PIZZA

TRY... FLAVOR-CRISP CHICKEN
PRESSURE FRIED* tender! delicious!
*Trademark

Country Kitchen Restaurant

WINCHESTER PH. 774-2417

New Wesleyan Pastor Induction Next Week

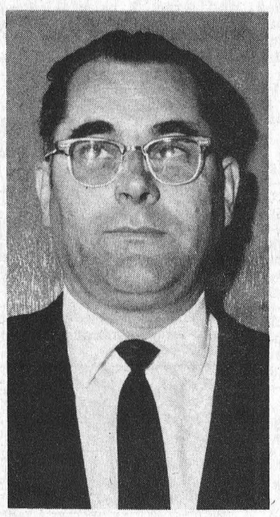

Rev. Chas. Jackson, who has accepted a call to pastoral duties at Wesleyan Methodist Church, Winchester, will be formally inducted at a special service on September 6th at 7:45 p.m.

Mr. Jackson is a native of the Dundalk area and for the past five years has been pastor of his home parish.

The new clergyman brings a wealth of practical experience to his new post. Prior to joining the ministry he had been employed as a town foreman at Dundalk; parts man with a construction firm and also as manager of a hardware store.

Mr. Jackson is no stranger to at least one of his new parishoners. At the time of his ordination, Ray Irven of Chesterville was Conference president.

Mr. Jackson and his wife, Christine, are the parents of four children: Darlene 17; James 15; Marilyn 14 and Sharon 11.

Former Williamsburg Township Councillor Dies Suddenly

Raymond McIntosh, former Williamsburg Township councillor and long time area businessman, died suddenly on August 23. He was in his 55th year.

Born in Williamsburg, a son of Mrs. Hugh L. McIntosh and the late Mr. McIntosh, he married the former Sally Griffiths in England in 1943.

The late Mr. McIntosh enlisted with the Canadian army at the outbreak of World War II. Serving overseas for six years he completed his military career as a Lieutenant with the 51st Anti-Tank Battery of Ottawa.

His business career in the area included several years in the egg grading industry and later as owner-manager of Locketon Lodge Hotel. When the hotel was destroyed by fire Mr. McIntosh, following rebuilding, called the new structure, Pioneer Hotel.

Keenly interested in all aspects of community life he had served as town trustee and also as township councillor for a period of 12 years.

Forced by ill health to retire he moved to Morrisburg where he was residing at the time of his death.

The late Mr. McIntosh, who was educated at Morrisburg Collegiate Institute and Queen's University where he studied engineering, was a valued member of Oddfellows, Masons and also Kenmore Hunt Club.

Surviving besides his wife is one daughter, Faye. Also surviving are a brother and sister: Bert of Williamsburg and Eva (Mrs. Em. Hunsburger), Niagara Falls.

Funeral service at Williamsburg United Church was conducted by Rev. D.L. Gordon, Rev. C.E. Earle and Rev. W. Adam at 2:00 p.m. on Friday, August 25th.

Honorary pall bearers were Ross Wingard and Mac Strader.

Active bearers included The Rev. Canon S. Irwin, Cornwall; Rae Casselman, Dwight Hutt, Lawrence Cameron, Heinz Westphal and Keith Schell.

Interment was at Williamsburg New Union cemetery.

Women's Institutes Hold August Meetings

North Russell

Twenty-one members answered roll call, "Name a Country and its Capitol", at the August meeting of North Russell W.I.

A request for two articles for the area convention at Hawkesbury in October was received and also an invitation to present a play at Dunrobin.

An invitation was also received to visit Leonard branch on September 26th and the invitation was accepted.

Mrs. Richard Morrow gave the Motto on Citizenship. "World Affairs are our Affairs" and readings "Citizenship Code"; "The Gentle Art of Caring"; "Some thoughts on Citizenship and on being Canadian" written by Vincent Massey were read by Mrs. Ernest Burton.

Lunch was served by the hostess Mrs. George Hitsman assisted by Mrs. John Morrice and Mrs. Beatrice Schroeder.

Vernon

Members of Vernon W.I. met at the home of Mrs. Stewart Dalgleish for the August meeting with 14 members and four visitors present.

Following an enjoyable 'pot luck' dinner all joined in a variety of games before conducting the brief meeting.

Main issue under discussion was the serving of a wedding dinner in September.

Personal News

Recent guests at the home of Mrs. Alvin Deeks were Mr. and Mrs. Stanley Hunter; Mr. E. Cross; Mrs. Alice McGillivray; Mrs. George McCuaig; all of Vankleek Hill; Mr. Clarence Hunter of Grenville, Quebec, and Mr. and Mrs. Paul Schai of Montreal, Quebec.

Are Corn Storage Elevators The Answer?

The federal government is studying the possibiligy of erecting a grain elevator for the storage of Ontario corn somewhere on the Great Lakes waterway in the southwestern section of the province.

Particular attention will be given to the possiblity of an elevator in areas such as Windsor, where important harbor facilities are available.

This is part of a general attempt, the Minister said, to assist corn growers in marketing their crops in an orderly fashion. Lack of storage facilities has frequently resulted in depressed prices at harvest time, followed by high prices after the farmers have disposed of their crops. Orderly marketing would bring producers an increased return on their corn.

The greatest difficulty has been the lack of co-ordinated effort on the part of corn growers to act in unison to develop a corn marketing policy, Mr. Olson said.

"That is, do Ontario corn producers wish to enter the export market? Do they wish to concentrate on the Ontario maket? Do they wish to ship their product to other parts of Ontario? The answers to questions such as these are obviously vital to the decision as to where, for instance, a major storage facility such as an elevator, would be located," Mr. Olson said.

He urged corn growers to consider the possiblity of establishing a producer-operated corn marketing agency under existing provincial legislation. He pointed out that the federal government could make cash advance payments of farm stored grain under the Agricultural Products Co-operative Marketing Act if there were such an agency. That legislation allows the government to provide guarantees to groups agreeing to market co-operatively. Such guarantees would allow initial payments on deliveries and cash advances on corn stored on the farm for the account of the agency.

Such arrangements would provide the cash after harvest without the marketing glut now experienced and allow a more rational marketing program which should improve prices to the benefit of all corn producers.

A program already announced will further add to the objective of orderly marketing, namely the one allowing grain producers and grain elevator operators in eastern Canada to depreciate new drying equipment and storage facilities at an accelerated rate.

The absence of a co-ordinated producer approach to marketing also creates difficulty in assuring storage space for corn in downstream elevators, Mr. Olson said. The government must have an indication before fall freeze-up each year of the amount of storage space required for corn at these elevators. This is difficult to do on an individual farmer basis.

OFFER NOT RESTRICTED

Agriculture Minister H.A. Olson said he wished to make quite clear that the government offer concerning cash advance payments for on-farm stored corn would not be restricted to a compulsory agency under Ontario law.

"If those interested decide to have a voluntary marketing group instead of a compulsory agency, then the offer would be available to them under similar conditions," the Minister said.

"As I said, these payments would be made under the Agricultural Products Co-operative Marketing Act, which allows the government to provide guarantees to groups agreeing to market co-operatively."

Such guarantees would allow initial payments on deliveries and cash advances on corn stored on the farm for the account of the agency.

Evening Group Mission Circle

The Evening Group Mission Circle of Vernon Baptist Church combined with the Senior Circle, to hold an open meeting to which local church groups were invited to hear Miss Phyllis Brunton, a missionary in Bolivia.

Miss Brunton described her work in the mission field and Miss Elizabeth Stuart thanked Phyllis for her information address and slides.

Following the opening of the meeting by the president, Margaret and Edith McDiarmid conducted the worship service, the theme of which was "Running the Christian Race". Mrs. Baird accompanied by Carol Ferguson provided special music.

It was noted that Mrs. Roberta MacDonald, District Director of Mission Circles will be the guest speaker at the September meeting. In October, missionary Miss Pat Cosman and her assistant will be present to explain their mission work in the Ottawa district.

Following prayer by Mr. Keeler, a social hour was enjoyed.

RIDE THE COUNTRYBOY EXPRESS
BACK TO SCHOOL

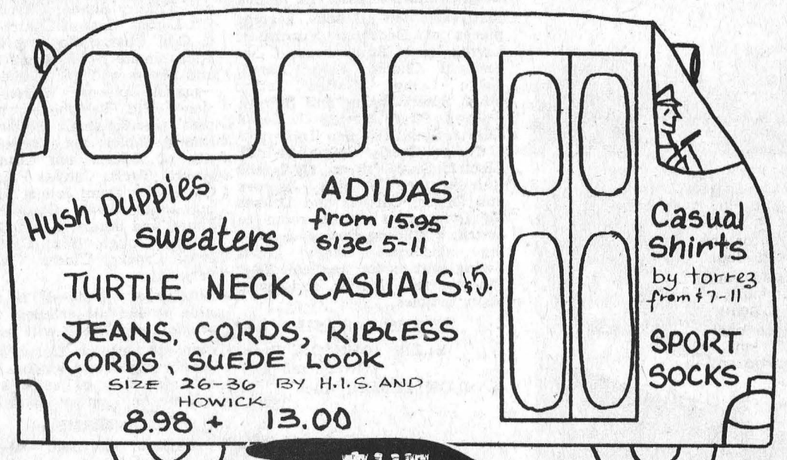

THE COUNTRYBOY
"The Complete Man's Shop"
PH. 774-3341
WINCHESTER

COUNTRY MEAT MARKET



Quality Food At Lower Prices

Rib Steak, lb.	99c
Barbecue Steak, lb.	79c
Round Steak, lb.	1.09
Sirloin Steak, lb.	1.29
T-Bone Steak, lb.	1.29
Wing Steak, lb.	1.25
Chicken Legs, lb.	59c
Cut-up Chicken, lb.	49c
Hamburg, lb.	59c
Farmer Sausage, lb.	39c

IN STOCK — Well aged Steer Beef: sides, 69c fronts 62c, hinds 89c.

OPEN HOURS: 1 to 6 p.m., Thursday and Friday
Saturday - 8 a.m. to 6 p.m. until further notice

BILL MARCELLUS
Tel. 448-2538 - Dunbar

SMITHS PHOTO STUDIO
62 Kyle Dr.
Ph. 543-2873
Morrisburg

Milk
Cheddar Cheese
Ice Cream
Fresh Curd
Cold Fruit Drinks
Soft Drinks

"Come Where The Action Is"

Ph. 774-3630

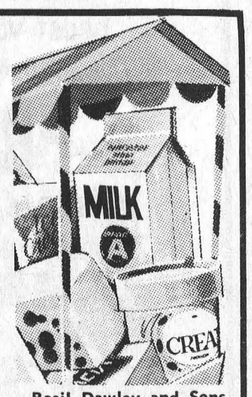

–Basil Dawley and Sons–

Wincrest Dairy Bar
Corner Hwy. 31 &43 West

Ontario is now putting together the biggest municipal enumeration in its history.

Without you it won't be right.



This is an election year for municipal councils, school boards and other local bodies in most of Ontario. An early step in these elections is the documenting of voters' lists. To assemble voters' lists we need to make an enumeration. This is done by the Province for each municipality.

But our municipal enumeration involves more than just voters' lists. It helps determine the division of education property taxes between the public and separate school systems. It lets the Province more fairly distribute grants to local governments to help reduce municipal tax bills. And it also helps provide us with an accurate population count.

Collecting nearly 8 million names and addresses, as you can imagine, is a big job. The Province is employing 8,000 people to visit every residence in Ontario. When the government representative knocks on your door, the procedure is simple. The enumeration notice is pre-printed by computer with the names of everyone currently on record in your household. If you agree that the information is correct and complete, you simply sign the notice. If there are changes, such as an addition to the family, corrections are made on the spot, verified and signed by you or any other adult in your household. If you are not home the notice is left, together with simple instructions. You mail it, postage free, only if there are changes.

You will be counted sometime between September 5th and 18th.

The Municipal Enumeration: September 5-18.
Without you it won't be right.

Government of Ontario
Ministry of Revenue
Hon. Allan Grossman, Minister. Donald A. Crosbie, Deputy Minister.



CHEAPIE SALE!

Response to our advertising has been so successful that we're getting crowded with earlier model, low-priced trades. Most have been here for just a FEW days.

So . . . If You're Looking For A Good Second Car Or A Good First One . . .

DON'T WAIT!

Drop In Now While The Picking Is Good

SALES DEPARTMENT
OPEN 9-9 MON. THRU FRI.
9-5:30 ON SATURDAYS



WHERE YOU'LL NEVER GET A BUM STEER



TODAY'S CHILD

BY HELEN ALLEN

THE TORONTO SUN SYNDICATE

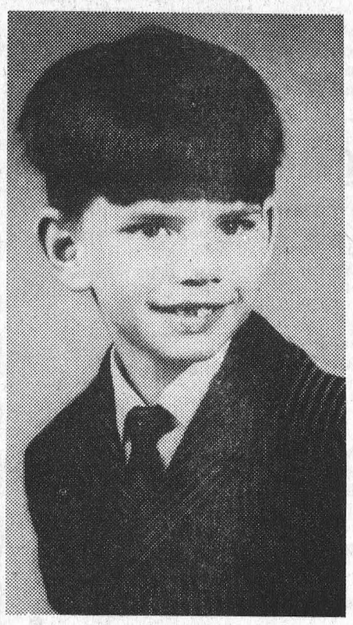

Paul must have wondered why he was all dressed up like this to visit a man with a camera. The not quite six-year-old managed his posing very well though he would probably have looked and felt more his small boy self in a T-shirt.

Slim, small-boned, Paul has big blue eyes, dark hair and fair skin plus a few freckles. He is in good health. Background information is limited but his ancestry is thought to be Anglo-Saxon and Irish.

Paul is an insecure little fellow who fears competition. His development is behind the average for his age. He attended kindergarten last year but is not yet ready for Grade one. Depending on what school he is to attend, he will need either to repeat kindergarten or to be in a reading readiness class.

His foster family is active in their church and with them Paul enjoys Sunday School and church services. He likes to sing and carries a tune quite well.

The Children's Aid Society feels it is important to Paul to have a brother several years older who would take an interest in him and whom Paul would want to imitate. It will be best if he can be the youngest in the family, or certainly have no other children closer in age than two years.

A mother and father who can combine firmness with tremendous warmth will find Paul a lovable son. They should be able to provide stimulation without constant pushing. The gains Paul made in the past year suggest he may be able to progress even further in the right environment.

To inquire about adopting Paul, please write to Today's Child, Box 888, Station K, Toronto. For general adoption information, consult your local Children's Aid Society.



Narrow Escape

The driver was lucky and escaped unharmed but, as photo clearly indicates, the car was completely demolished.

The accident occurred two miles east of Metcalfe on Monday night and the only information available at Press time was the name of driver Allan Patterson.

Passers-by were amazed that no one was injured as they viewed the wreckage and the completely demolished hydro pole.

Press Staff Photo

Boating Hazards Include Overhead Electric Wires

A word of warning to boaters getting their craft ready for sailing this summer has been issued by Ontario Hydro's Dr. Don Grant, director of Health and Safety.

"During the last two years there have been three fatalities and six injuries as a result of boat masts coming in contact with overhead power lines. This happened while taking boats in or out of the water."

He said these fatal accidents in 1970 and 1971 followed two years when more caution was observed and as a result no deaths were recorded for this cause.

"Too often boaters don't bother to look up or pay attention to power lines or just take a chance. The lines are needed to provide electricty to local cottages, shops or docking facilities. It's just a matter of looking up and looking out. This applies specially when boats are launched at locations not properly safeguarded as are marinas.

"Even a wooden mast can be dangerous if it comes in contact with these lines. The desire to get on the water and enjoy the fun of sailing often makes people forget the possibility of danger," observed Dr. Grant.



Ontario Ministry
Of Agriculture And Food

HEAT AND RAINFALL UNITS

	S. Mountain	Chesterville	Morrisburg
Rainfall Last Week	.26	.69	1.10
Accumulation to Date	17.17	20.84	17.24
Heat Units Last Week	188	195	184
Accumulation to Date	2167	2213	2123

BICCUM & McINTOSH LTD.
GENERAL & LIFE INSURANCE - REAL ESTATE
774-2832 WINCHESTER
989-2157 SOUTH MOUNTAIN
448-2854 CHESTERVILLE

THE Oil King SAYS
IF OUR HEATING OIL YOU WOULD TRY - YOU'D FIND IT THE BEST MONEY CAN BUY
YOUR WARMEST BUY
Wayne Barkley
SHELL
WILLIAMSBURG
ONTARIO
PH. 535-2429

Auction Sale

HOUSEHOLD EFFECTS AND ANTIQUES
Starting at 6:30 p.m.
WEDNESDAY, SEPT. 6th
at Brinston, Ontario

Beach Electric Stove; Table and 6 Chairs; Kitchen Cabinet; China Cabinet; Silver Tea Service; Dishes; Glassware; Cookware; Silverware; Sealers, Jars, etc.; Piano; Electric Washer (new); Electric Floor Polisher; 2 Chesterfields with 2 Chairs; Studio Couch; 2 Rugs, 9'x12'; 2 Writing Desks; several extra Chairs; Lamps, etc.; 3 Bedroom Suites (1 iron); Dressers; Mattresses; Springs; Chest of Drawers; Sewing Machine; 1 Charcoal Picture; Linens; Quilts; Pillows, etc.; Flush Toilet with Wash Basin; Small Steel Safety Vault; Findlay Annex Stove; Power Lawn Mower and Garden Tiller; Sump Pump; 32-ft. Extension Ladder; 16-ft. Hook Roof Ladder; 7-ft. Step Ladder; Carpenter and Masonry Tools; 9-Piece Toilet Set, excellent condition; Remington Rand Adding Machine, and many other articles.

MRS. HELEN ENNIS, Prop.
MAHLON ZERON, Auct.
17-18c

Auction Sale

HOUSEHOLD FURNITURE
on Fred St., West, Winchester
SATURDAY, SEPT. 9th, 1972
Starting at 1:00 p.m.

All Household Furniture which includes 1 full-sized Bed, Double Dresser and Chest of Drawers, to match; 1 pair 39-inch Twin Beds, Double Dresser in Maple. Mattresses for all beds, several pieces of Bedroom Furniture; Living Room Suite; several Occasional Chairs; Floor Lamp; Table Lamps; Coffee Table; other Small Tables and Stands; Duncan Phyfe Dining Table, 6 Chairs, Small Kitchen Table and 2 Chairs, Gossip Bench, 24-Inch Electric Stove, 13 cu. ft. 2-door Refrigerator, Wringer Washer and Dryer; Carpets and Drapes for living and dining room to match; 6 Folding Chairs; 2 Sewing Machines; Large Lawn Swing with cover and cushions; Wheelbarrow, Dishes, and many other articles.

TERMS — CASH
ELZIE JOHNSON, Prop.
(Owner moving)
MAHLON ZERON, Auct.
18-19c

SAVE
ON THESE FOOD SPECIALS

Mixed Cookies	2 lbs. 89c
Aylmer Tomato Juice, 48 oz.	39c
Mir Liquid Detergent, twin pack	69c
Shirriff's Assorted Jellos, 3 pkgs for	29c
Prior Park Tea Bags, 100's,	79c
Maple Leaf Cheese Slices, singles	49c
Lowney's Ice Cream, 3-pint size	83c
Frozen Cherries, 22- lb. and 11-lb. pails	6.79 & 3.75
Strawberries, 30-lb. pails	14.95
Fresh Cheese, lb.	83c
Celery Seed	27c
Cassia Buds	65c

BEST MEAT BUYS

Loin Lamb Chops or Roast,	65c
Wing Steak, lb.	1.35
Bulk Wieners, lb.	39c
Slab Bacon ,lb.	89c
Ground Chuck, lb.	85c
Hamburg, lb.	69c
Lean Boneless Shoulder Roast or Stew, lb.	89c
Mary Miles Bologna, lb.	39c
Chicken Legs, lb.	59c

MacPHERSON & SUMMERS
COLD STORAGE 774-2613

Auction Sale

FARM MACHINERY & FEED

Having sold the farm, the undersigned will offer for sale by Public Auction on Lots 29-30, Con. 5, Township of Matilda, 2 miles West of Brinston, or East of Glen Stewart Store, on

SATURDAY, SEPTEMBER 2nd
Starting at 1:00 p.m.

Cockshutt 1250 Tractor, Diesel, in good condition; Cockshutt No. 18 Combine, good condition; Cockshutt 3-furrow Hydraulic Plow, new; International Hay Baler, No. 47, used 3 seasons; New Idea Side Rake, new; Cockshutt Hay Mower, new; New Holland Hay Mower, new; Cockshutt Cultivator; Massey Ferguson Hydraulic Cultivator; 2 Sets of Trailer Discs; Rubber tired Hay Wagon; Hay Elevator; Grain Drill; Grain Auger; Set of Drag Harrows; Bale Forks; Water Tank.

FEED—1½ Tons of Buckwheat, 600 Bales of Straw.

TERMS — CASH
SANFIELD LAPIERRE, Prop.
Phone 652-4119
HAROLD BALL, Auctioneer.
Phone 448-3161. 18c

GIANT ANTIQUE

Auction Sale

on Highway 43, 6 miles west of Alexandria, 9 miles east of Monkland, on

SEPTEMBER 4th-5th-6th
Starting at 12:00 Noon

Louis The Thirteenth Bed; Queen Victoria Cast-Iron Stove 1832, Harvest Table, opens to 16 feet; Organ, 1887, perfect condition; Spinning Wheels; Winders; Tiffany Shade; Chandeliers; Oil Lamps; Sets of Chairs, 4 and 6; Odd Chairs; Rocking Chairs; approximately 50 Wash Stands and Dressers; Tiger Maple Table —marble pieces; Wicker Carriage; Old Telephones; several pine pieces; small Square and Round Tables; very large quantity of Dishes and Glassware; several Tools; Canvas Paintings; Old Books; Demi Johns; Smoothing Irons; Brass Oval Picture Fames and others; Adze; Gramophone; Dough Box; Cast Iron Pots; Crocks, Clocks, Chamber Sets, etc.

Auctioneer's Note—It is impossible to list all articles, as approximately 10,000 will be sold.

Plan to attend this Auction. Trailer space and lunches available In case of rain, auction will be held under cover.

— TERMS —
Cash or Certified Cheque
JOHN A. MacLENNAN, Auct.
Maxville, Ont. Tel. 527-5496
18c

Opening Sept. 1st.
HILLCREST HAVEN
ROOM AND CARE FOR SENIOR CITIZENS
Phone 774-5575
Located on Highway 43, 2 miles West of Winchester, Ont.
For Reservations apply to Wilfred and Bessie Durant
R. R. 2, Mountain, Ont., or Phone 535-2221.

5 ST. CLAIRE AVENUE
OTTAWA, ONTARIO
PHONE 224-3945
M.L.S. SERVICE
John DeVRIES REALTOR
ALBERT BOUWERS
REPRESENTATIVE
Res. (Metcalfe) 1-821-2812

REAL ESTATE FOR SALE

INCOME PROPERTY in Winchester — two 3-Bedroom Apartments, floors all tiled, 2 new furnaces, completely renovated, asking $25,000.00. Immediate occupancy, one apartment.

HOBBY FARM 4 miles from Winchester, on paved road; 3-bedroom house, bathroom, small barn. Priced at $17,000.00.

4-BEDROOM STONE HOUSE on 45 acres with barn, 40 miles from Ottawa; new furnace and bathroom. This home is in exceptional condition, well worth the price of $32,000.00.

W. C. MacDONALD
REALTOR
HIGHWAY 31 INN MOTEL - Tel. 774-2106 - 9 to 5
WINCHESTER - ONTARIO
18-19c

HELP WANTED

Sales and Service man to service Dundas County, for prominent Dairy Equipment. Full time employment.

Please apply in writing stating name, address, telephone, age and experience to:

BOX 2844
THE WINCHESTER PRESS

REAL ESTATE FOR SALE

25 ACRES with good 3-bedroom bungalow, conveniences, carpeted living area, new small barn, ¼ mile off paved road, 25 miles south of Ottawa. $9,000 down required. Early possession.

ATTRACTIVE 3-BEDROOM HOME in Winchester, with income from lovely one bedroom apartment, complete with natural fireplace. Large nicely landscaped lot. With $10,000 down, owner will hold mortgage on balance at 8%.

GOOD INVESTMENT OR HOME plus income from this well maintained duplex on Main St., Winchester. Each two-bedroom apartment has 4-piece bath, and oil furnace. Attached double garage. $10,000 down required.

THREE-BEDROOM 1½ STOREY BRICK, with gas furnace and bath. Attached two-bedroom apartment with separate entrance will provide monthly income. Exceptionally large lot. Asking half cash, balance on 8% mortgage.

H. E. BICCUM, Broker
WINCHESTER, ONTARIO
DAYS 774-2832 EVENINGS 774-3233

FOR SALE

HOUSE & LOT FOR SALE—Half mile west of Hulbert Church on black top road. 1½ storey house, aluminum windows, bathroom, large kitchen with new cupboards, gas furnace, and floor coverings. Terms Cash. Tel. 989-5555. 18-19c

FOR SALE—Corn for silage on tile drained land. Sold either in field or have equipment available to fill your silo. Apply to Raymond Como, Tel. 448-2768. 18-19p

FOR SALE—Karn Piano, $150.00 Tel. 821-2672. 18-19c

FOR SALE — Hay, some baled, some standing to be baled. Some second cut. E. Stuart, Dalmeny Road. Tel. 826-2494. 18-19c

FOR SALE — 1967 Ford Truck, model 250, ¾ ton. Good condition. Mike Stackpole, Tel. 821-2818. 18c

Mortgage Sale

BY PUBLIC AUCTION OF
FARM PROPERTY
TO BE HELD
SEPTEMBER 11, 1972
AT 11:00 A. M.

on the premises herein advertised

The undersigned will by virtue of the Power of Sale contained in a certain First Mortgage, which will be produced at the time of sale, offer for sale the following:

FARM PROPERTY — A farm consisting of approximately 148 acres of which approximately 110 are cultivated, a further 20 acres arable, balance bush, etc. Situated thereon is stated to be a frame house, shed addition, barn, milk house, silos, hog barn and other buildings. Hydro installed.

Located 6 miles North-east of Iroquois and described as the South half of Lot 11, Concession 4, the South half of the West half of Lot 27 less exception 335 ft. x 220 ft., Concession 2. Both in the Township of Matilda, County of Dundas.

Property will be offered for sale subject to a reserve bid.

TERMS — Twenty-five (25%) per cent. of the purchase money to be paid in cash, ten (10%) per cent. at the time of sale and fifteen (15%) per cent. within thirty (30) days thereof. The balance to be secured under a Sale Agreement not exceeding twenty years with interest at 7% per annum.

For further particulars apply to:
FARM CREDIT CORPORATION
2323 Yonge Street
Toronto 12, Ontario
17-19c

FOR SALE

FOR SALE—1971 Yamaha Snowmobile, excellent condition, driven less than 50 miles. 2 Ladies' Snowmobile Suits, size medium and large; 2 pairs Snowmobile Boots, worn twice. Best offer. Apply to Katherine Strader, Tel. 774-2412. 18-19c

FOR SALE — Hay. Apply to John Boese, R. R. 2, Arnprior. Tel. 623-3550. 18-19c

FOR SALE—Brown China Mink Stole, excellent condition. Tel. 774-3146. 18p

FOR SALE—1,000 or more bales of good quality Hay, stooked in field, half mile from Metcalfe (6th line). Tel. 234-0351 before noon. 18-19c

FOR SALE—2 Yellow-pile Snow Suits, size 18 months, like new. Call 774-5063. 18p

FOR SALE—3,000 bales of this year's Hay in barn. Very good quality. $1.00 per bale. Tel. 269-4269. 18-19c

FOR SALE—40 acres of Corn for silage. Apply to Maxwell McRobbie, Tel. 774-5273. 18p

FOR SALE—Baled Hay in field. Baled this week or next. Tel. 821-2834. 18c

FOR SALE — Two-storey Brick House, 3 bedrooms, living room, dining room, extra room, nice kitchen. $6,900.00. Tel. 774-6026. 18-19c

FOR SALE — Corn for silage, $6.00-$8.00 per ton on tile drained land. Cob corn, $46.00 per ton; Shelled Corn, $56.00 per ton. Ross Dulmage, South Mountain. Tel. 989-2964. 18tfc

FOR SALE—1,000 bales of last year's Hay. Roy Barkley, Tel. 989-2860. 18c

FOR SALE

FOR SALE—150 acres of Silage Corn. Tel. 445-2959. 18-19c

FOR SALE — Vine-ripe Tomatoes. Do your own canning now and save. We have a good supply on hand. $1.25, 11-quart basket. $3.00 per bushel, or pick your own at $2.50 per bushel. No sales on Sundays. Dentz Orchards and Gardens, 3 miles south of Brinston. 18-19c

FOR SALE — Flag Poles, Sign Posts, Hay Feeders and Tanks. Art's Welding Shop, Winchester. Tel. 774-2732. 18-23c

FOR SALE—1969 Ford 4-door Custom, 302 motor, new paint; 1966 Plymouth Station Wagon, 4-door, 318 motor, new paint; 1958 Dodge V-8 One-Ton, dual wheels, tow truck with heavy winch and dump box. Tel. 989-5464. 18-19p

FOR SALE—Corn silage on tile-drained land, 1 mile north-east of Winchester Springs. Apply to Martin P. Derks, Tel. Chesterville 448-2318 between 8 and 5; or 448-2562 evenings. 18-19p

FOR SALE—Simplicity Washer/Spin Dryer; Chests of Drawers; Large Desk. Tel. 774-6101. 18c

FOR SALE—Good quality Hay stored in barn, close to Hwy. 401. Tel. Gerald Casselman 652-4295. 18-19p

LITTLE ADS... BIG RESULTS
774-2524

NOTICE
VILLAGE OF WINCHESTER
COUNCIL MEETING

Due to the Labour Day holiday falling on Monday, September 4th, the regular meeting of Village Council will be held on TUESDAY, September 5th, at the usual hour.

RAYMOND ANNABLE, Clerk,
Village of Winchester

USED GRAIN COMBINES

SELF-PROPELLED COCKSHUTT MODEL 25 with 12-foot grain header with pickup reels, 2-row corn header, cab for operator comfort, Heaston straw chopper. ..... only $4,000.00

MASSEY FERGUSON MODEL 35, self propelled with 8-foot grain header, gasoline motor, ready to work. ..... only $2,150.00

INTERNATIONAL MODEL 76, pull type combine with power take-off drive, grain tank, in fair condition. ..... only $475.00

Over 40 Used Tractors, many late models, all sizes and prices.

SEE THEM ALL AT
Weagant Farm Supplies Ltd.
SOUTH MOUNTAIN, ONT.
"Try Us For A Deal"

MORRISBURG AND DISTRICT
PRE-SCHOOL
NURSERY SCHOOL PROGRAMS
For 3 And 4 Year Olds
- FEES -
$10 Per Month (Five Half Days Per Week)
$8 Per Month (Three Half Days Per Week)
543-2107 or 543-3279
For Further Information - Write:
BOX 928 OR BOX 801, MORRISBURG

ATTENTION BEEF AND DAIRY CATTLEMEN
BOOST YOUR CORN SILAGE
PROTEIN AND MINERAL CONTENT WITH:
PRO-SIL
LIQUID SILAGE ADDITIVE
☐ Balance corn silage to a complete ration
☐ Proven in the field as well as at universities
☐ No toxicity
For further information contact
Brockville Chemical Industries LIMITED
CORNWALL - 932-0275
CHESTERVILLE - 448-2318

GO CLASSIFIED FOR THE ACTION YOU WANT

FOR SALE

FOR SALE — Choice Apples for sale. Smyth's Orchard, Dundela 4 miles west of Williamsburg). Tel. 652-4089. 14tfc

FOR SALE—To be dismantled, one cement block building—24x32. New roof. Phone R. Whitteker, 448-3332. 17-18c

HOUSE FOR SALE — To settle an estate, 2-storey house on large lot on Caleb Street, Winchester. Three bedrooms, 1½ bath, living room, kitchen, and sun porch. Contact 774-5925. 17-18c

FOR SALE — Boston Terrier, female dog, 8 years old. Price $50.00. Call 774-2724. 17-18c

FOR SALE—Large quantity of this year's dried Baled Hay stored in barn. $1.00 per bale. Tel. 273-5591 between 6 and 7 p.m., Wednesday and Thursday evenings. 17-18c

FOR SALE—New three bedroom electric heated home in Chesterville, $18,500.00, terms available. For information contact Floyd Fisher Real Estate, Morrisburg. 16-18c

FOR SALE—2 Oil Burners in A-1 shape; 1 Coleman and 1 Fawcett with fan. Tel. 821-2216. 18tfc

FOR SALE—Bargain: 1969 Boa Ski, good running order, $275.00; with licensed trailer, $375.00. See at Fina Station, Winchester. 17-18p

BEAVER

3-BEDROOM HOME

Shell erected on your foundation. Lot owners may need only $200. down. Get all the facts. Phone Keith Irwin at 1-828-3719 or visit Beaver Lumber, 1500 Bank St., Ottawa, for Home Catalogue $1.00. 18c

FOR SALE

FOR SALE—Bunk Beds, Dress and Wash Stand, 71 years old; 5-piece Bedroom Set; 25" Colour TV, 4 years old; 20-ft. TV Pole. Ottawa - Carthage Watertown antenna. Tel. 774-3334. 18c

FOR SALE—700 Bales of Oats, 50c a bale, available first week of September. Walter Pitt, Tel. 658-5666. 18c

HAY FOR SALE—1,000 bales in the field. Hank Melissen, Spencerville. Tel. 658-5716. 18c

FOR SALE—4 Male Black Labrador Puppies, six weeks old. Part Collie. Phone 989-5750. 18c

FOR SALE — Corn Silage for sale on tile drained land, half way between Hallville and Osgoode. $7-$12 per ton. Tel. 749-5376. 1819c

FOR SALE—30 acres of Standing Mixed Hay. Tel. 1-387-3251. 18c

FOR SALE — 1971 Honda 350 Motorcycle, 1,700 miles, windshield and back rest, with trailer, $900.00, or best offer. Contact Jeff Johnston, Tel. 448-3398. 18-19c

FOR SALE—Jersey Cows, fresh or springers. Tel. 448-2501. 18p

FOR SALE — Baled Hay. Call 652-4758. 18c

FOR SALE—Approximately 2000 Bales of Hay, stored in barn. 60c bale. Apply to Wm. Thompson, Winchester Springs. Phone 774-5655. 18p

FOR SALE — One Utilty and Ski-Doo Trailer. Firm price, $100.00. Tel. 774-2407. 18-19c

FOR SALE — 1 A-1 A.-C. Hay Conditioner, $350.00; 1 A.-C. new 3-Furrow Trip Beam Plow, wide bottoms, $550.00. Contact Baker Motors, North Gower. Allis Chalmers Sales and Service. Phone 489-3364. 18c

FOR SALE

FOR SALE—Drip Dry Cotton, 59c yd. and up; Arnel Denim, 45" wide, 79c yd; All shades Crimp Knits, start at $2.00 per yd. and up. All weather material for pants, coats and slip covers, 60" wide, 50c yd. 50 yards of Nylon for 50c. 458 Hyde Street, Prescott, near the shirt factory. 17-19c

FOR SALE

Half-H.P. Beatty Submergible Pump, including all controls, fittings and 150 feet of cable — $335.00. Less cash discount.

DAVE'S PUMP SERVICE
67 Clarence Street
Ottawa, Ont. Tel. 234-0744
14tfc

ALTA-BANK USED FURNITURE

Two floors of Quality Used Furniture to choose from. Visit our store at 1725 Bank St. South, Ottawa. We BUY good quality used furniture and antiques. Call 731-2245 Collect. 44tfc

FARM EQUIPMENT

Tractor parts. Continually wrecking farm tractors, many late models.

FERRIS TRACTOR PARTS
Phone 519-424-9111
Burgessville, Ontario
52-43p

MEYERS LUMBER - RIVER ROAD and HIGHWAY 43

Open daily except Sunday. Presently our yard is packed with material of every description 1tfc

WRECKING FOR PARTS

'71 Torino, '71 Pinto, '70 Dart, '70 Duster, '70 Pontiac, '70 Meteor, '70 Falcon, '70 Maverick, '69 Fairlane, '69 Meteor, three '69 Novas, five '69 Chevs, four '69 Pontiacs, '69 Plymouth, '68 Buick, '68 Volks, two '68 Fords, three '67 Oldsmobiles, three '67 Buicks, thousands of tother cars and trucks for parts.

AMELL AUTO WRECKERS
St. Andrew's West, Ontario
Tel. Cornwall 932-5603
41tfc

Musical Instruments

NEW CONN ORGANS and LESAGE PIANOS. Guitars and Amplifiers. Contact Roy Fawcett, Tel. 774-2205, Winchester. 26tfc

SURGE
Sales and Service

Complete line of Dairy Equipment. Pipe-line Systems (glass or Stainless Steel). Mueller or Zero Bulk Coolers. Water Conditioners, Barn Fans, Electric Cattle Waters Detergents line.

DELBERT McMILLAN
Box 127, Winchester, Ontario
Tel. 774-2609 or 984-2280
19tfc

MEAT

BEEF, killed, dressed $5.00
PORK, under 175 lbs. $4.00
PORK, over 225 lbs. $5.00
Animals killed only—$1.00 extra

BUFFALO NO CHARGE

Beef every Tues. and Wed.
Pork Every Wednesday

* We will arrange trucking
* Rent Lockers by month or year
* Cure Bacon in the premises, 10c a lb. * Have good stock of Beef and Pork on sale at all times, priced right * Buy Hides * We charge 6c for all processing no matter how you want it cut including your own hamburg which is always ground twice as much as you like it for good uniformity. We use only K.V.P. Locker Paper, the best on the market.

We appreciate it if you are present when we cut your meat by appointment at your convenience. Visit our new Government inspected slaughter house anytime. If it's meat, we make it our business . . .

BLOM MEATS
Ph. 989-2093 Mountain
28tfc

CLASSIFIED ADVERTISING RATES

GENERAL CLASSIFIED—$1.00 minimum (25 words or less) .75 subsequent insertions. Otherwise .04 per word first insertion, .03 subsequent.

CARDS OF THANKS—$1.25 minimum (35 words or less). Otherwise 3½c per word.

IN MEMORIAMS—$1.50 minimum including four-line verse, .50 for each additional four lines (verse).

AUCTION SALES—$1.12 per column inch.

CLASSIFIED DISPLAY —$1.40 per column inch.

Deadline for Classifieds is 2 p.m. Tuesdays. Ph. 774-2524.

FOR SALE

FOR SALE OR RENT—Soft and Hard Top Tent Trailers, Kaplun, Lionel, Woods. Priced from $499.00 up. Book your rentals early. Also Moto-Ski, Mini-Bikes and Truck Caps on display. Ron Whitteker, Sales and Service, Iroquois, ¼ mile north of 401 on Brinston Road. Phone 652-4656. 2tfc

FOR SALE—Many Used Vacuums and Uprights for rugs. Also Carpet Shampooers. All in excellent condition. Will accept trade. E. Berube, Russell. Tel. 445-2181. 25tfc

FOR SALE—Baled hay, approx. 500 bales per load. $35. to $40. per ton depending on mileage. Apply to Irwin Holmes, phone 774-6800. 16-18p

TO RENT

FOR RENT—4-Bedroom House, new, Dunbar, all conveniences. $100.00 per month. Phone 774-2106 from 9 to 5. 17-18c

FOR RENT—Rent a Hoover Washer with the option to buy. Apply to W. J. Porteous & Sons, Vernon. Tel. 821-2276. 3tfc

FOR RENT—New bungalow, breezeway, wall to wall carpets, oil heat, beautiful location on highway close to town, only tenants for long term. Available Sept. 1st. Rent $150.00. Apply to Box No. 145, The Winchester Press. 18p

FOR RENT — Room and board available for lady in Village of Morrisburg. Reply to Box 726, Morrisburg, Ontario. 18c

WANTED

HELP WANTED—Male or female clerk for retail business. Must have chauffer's license. Please write stating qualifications to Box 835, The Winchester Press. 16tfc

WANTED—Open heifers, pure bred and grade Holstein heifers from 12 months up. Irwin Holmes, 774-6800. 16-18p

WORK WANTED—Need Sewing done? Call 774-3406. 17-20c

FOR SALE

1 Six-Ft. Table; 1 30-Inch Table; Luggage; Radio; Feather Pillows; Cushions; Coleman Lantern; Coleman Camp Stove; Quart Sealers; Pint Sealers; Used Blankets, etc.

PHYLLIS M. HENDERSON
Corner Church & Louise
Phone 774-2808
18c

FOR Custom Combining In Ormond/Vernon Area CALL 774-6730

GERRY ST. PIERRE

TV & RADIO SERVICE

Also Repairs To Stoves, Washers And Dryers.
Tower - Antennae Installation
PHONE WINCHESTER 774-2514
IF NO ANSWER CALL 989-5647

ARMSTRONG CONSTRUCTION
WILLIAMSBURG, ONTARIO
- CARPENTRY AND MASONRY -

Want a new Barn, Milk House, or other Farm Buildings, or repair to present buildings?

We have an experienced staff to serve you.

— WE ALSO SELL —

Beatty Farm Equipment, Stable Cleaners, Silo Unloaders, etc. Free Estimates.

TELEPHONE 535-2807 — (Ask for Bill)

WANTED

FARM HELP WANTED — One Singe Man for dairy farm, must be experienced with dairy cattle, trucks and machinery or willing learner, steady employment for right man. Good wages, room and board, plus benefits. Contact George R. Conlin, Cardinal. Tel. 657-4850. 18c

WANTED—Car passengers from Winchester to Booth and Carling area in Ottawa. Tel. 774-3627, in the evenings. 18-19c

WANTED—Transportation daily from Winchester to Centretown, Ottawa. Hours 8:45 a.m. to 5:15 p.m. Beginning Sept. 5th. Call Winchester 774-2218. 18p

WORK WANTED—Mature lady willing to babysit, your home, evenings. Call Winchester 774-2817. 18-19p

HELP WANTED — General labourers and carpenters for plant work. Apply in person to Dutch Sash and Door, Morewood, Ont. 18c

FARM HELP WANTED — One Married Man for dairy farm, must be experienced with dairy cattle and machinery or willing learner, steady employment for right man. Good wages, house, electricity, fuel and milk supplied, plus benefits. Contact George R. Conlin, Cardinal. Tel. 657-4850. 18c

TOWNSHIP OF MOUNTAIN

Drainage Tender

Sealed tenders, plainly marked as to contents, will be received by the undersigned up to 5:00 p.m.

Tuesday, September 4th, 1972

for the construction of the Bilow Drain, Moffatt-Kennedy, Justus and Branch drains.

32,530 lineal feet of open drain, 12,154 cu. yds. of earth excavation, removal of trees and brush, installation of culverts.

Plans and specifications may be obtained from Mr. W. J. Johnston, O.L.S., Winchester, Ont.

A certified cheque for ten per cent. of the tender price payable to the Township of Mountain, to accompany each tender.

Lowest or any tender not necessarily accepted.

EARL BAILEY, Clerk,
Inkerman, Ontario.
17-18c

NOTICE

1972-73 BOWLING

Six alleys are available for league bowling at Osgoode effective September 1972 on Monday, Tuesday, Wednesday and Friday evenings.

Any group or association consisting of 36 or more people wishing to engage the alleys, contact Mr. A. Phillips for further information (826-2350).

19-22c

Backhoe Service
Front End Loader Work
W. WAMMES
R. R. 2, OSGOODE
PH. 826-2394

LOUGH'S WHITEWASHING SERVICE
Free Estimates
A. H. LOUGH, PROP.
South Mountain
Ph. 989-5715

PLUMBING PROBLEMS?



CALL 774-5026
DURANT'S
Plumbing & Heating
WINCHESTER, ONTARIO

WANTED

WANTED—First and second calf Heifers. Also, if you are having a Household or Farm Auction, for satisfaction call Harold Ball at 448-3161 or 774-5212. 2tfc

WORK WANTED — Carpentry, interior and exterior painting. Apply to Don Barkley, Inkerman, R. R. 1. Tel. 989-5460. 6tfc

WANTED — Hay wanted, any quantity. Phone 448-2653. 7tfc

WORK WANTED — Handyman would like interior and exterior painting and wall papering. Free estimates. Call Joe Marchand, 774-2026. 10tfc

WANTED—Mechanic wanted for tractors and farm equipment. Monast Farm Supply, Chesterville. Tel. 448-2462. 11tfc

WANTED TO RENT—A farm, 75 to 100 acres, in Manotick, Metcalfe, Edwards area. Tel. 821-1755. 14&16-18c

THE STORMONT, DUNDAS AND GLENGARRY COUNTY BOARD OF EDUCATION

requires the folowing for September at

NORTH DUNDAS DISTRICT HIGH SCHOOL, CHESTERVILLE, ONTARIO

AV/ETV Paraprofessional—
Main duties will be:
—scheduling use of audio-visual equipment
—setting up and operating audio-visual equipment
—taping from air
—photography
—making transparencies and other similar tasks

Salary $100-$140 per week.

Apply to:
Mr D. McGahan, Principal,
North Dundas District
High School,
R. R. 3, Chesterville, Ont.
Tel. 613-448-2328.
18c

Prescott Heating
- Barn and House Roofing
- Eavestroughs
- Heating Repairs

Clarence Prescott
821-2938

WANTED
School Bus Drivers
For Metcalfe Area
- contact -
Docksteader Bros.
Winchester
Phone 774-2600

Need Tile Drainage?

Contact Seaway Valley Tile Drainage. Phone 652-4174 for free estimates. All work satisfaction guaranteed.

H. ZANDBERGEN, Prop.
39tfc

PORTABLE
PUBLIC ADDRESS SYSTEM FOR RENT
* For Use With Car
* Special Events
* Public Functions
* Private Parties
CALL 543-3254
Crysler Marina
Morrisburg

ALLAN ENNIS
Excavating Contractor
FOR ALL TYPES OF EXCAVATION
PH. 774-2308
WINCHESTER, ONT.
51tfc

Sullivan Bros.
GENERAL CONTRACTORS
- AIR COMPRESSOR
- BUILDING MOVING
- SIX DOZERS
- MANURE PILE REMOVAL

Phone Chesterville
448-2332 or
448-2660

WANTED

WANTED TO BUY — 10 Open Hereford Heifers for breeding stock. Phone 821-1673. 17-18c

THE STORMONT, DUNDAS AND GLENGARRY COUNTY BOARD OF EDUCATION

requires the following non-teaching personnel for September 1972

GENERAL VANIER SECONDARY SCHOOL, CORWALL, ONTARIO

(a) Clerk-typist
salary $3700-$5200
(b) General Aide—
salary $2.00 per hour. Main duty will be supervision of corridors and cafeteria.
(c) Library Assistant - half time afternoons only.
Salary $40-60 per week.

Principal—Mr. L. Deruchie,
General Vanier
Secondary School,
1500 Cumberland St.,
Cornwall, Ontario

CHAR-LAN DISTRICT HIGH SCHOOL, WILLIAMSTOWN, ONTARIO

AV/ETV Paraprofessional—
Salary $100-$140 per week.
Main duties will be:
—scheduling use of audio-visual equipment
—setting up and operating audio-visual equipment
—taping from air
—photography
—making transparencies
—other similar tasks.

Principal—Mr. D. M. C. Shaw,
Char-Lan D. H. S.,
Williamstown, Ont.

Applications will be received by the principals concerned.
18c

WANTED
DEAD OR ALIVE

I will pick up your Dead Cattle for the best prices. 24-hour service.

Call Collect
GERARD HEBERT
Phone Crysler 987-5364
or
Chesterville 448-2612
Lic. No. 343-C-72

NOTICE
FARMERS

As of August 2nd, 1971, a modern, new Plant is in operation for the processing of the carcasses of Crippled, Disabled or Dead Horses or Cows only.

In business as usual. We pay current prices for carcasses.

24-Hour Service
RENALD MOSS
PHONE 445-2859
RUSSELL, ONT.
Licence No. 292-C-71

ATTENTION
FARMERS

You will receive the best prices for your dead, sick and disabled cows and horses. We have no collectors, you deal directly with us. You have added benefits of the money usually paid to collectors.

This is the largest receiving plant in the region.

24 hr. service - 7 days a week

FOR PROMPT SERVICE CALL COLLECT TO
HERB LOUCKS
Winchester Ph. 774-5256
or
GUY MACHABEE
Crysler Ph. 987-2818
Collector's Lic. No. 182-C-69
Receiving Plant, St. Albert
134-RP-69

Bumstead Sanitary Service
- Cleaning Septic Tanks
- Portable Chemical Toilet Rental
- Catch Basins Cleaning
- Pumping Service

Phone Collect
932-0481
or 932-1546
AT CORNWALL

NOTICES

NOTICE

Main Corner Barber Shop and Dry-Cleaning will be closed from September 4th to September 11th.

18c Sparling Summers

NOTICE

Custom Slaughtering Beef and Pork on Mondays until further notice. Fresh meat for sale at all times.

LEVERE MEAT SHOP & SLAUGHTER HOUSE
Brinston, R.R. 2
Telephone 652-4639
39tfc

BISSELL for CLEANING

Rugs shampooed in your home. Bargains on Used Vacuums, Electrolux and other makes.

L. Bissell, Ingleside
Telephone 537-2598
50tfc

NOTICE

Be sure to see **Lynn Dowser** for the best deals in New and Used Cars and Trucks.

Ray McCaffrey Automobiles Ltd.
Chevrolet - Oldsmobile Dealer
Stittsville, Ontario
Tel. 836-1271 or Metcalfe 821-2236
51tfc

NOTICE

We now offer a Trucking Service for Custom Slaughtering. Monday only until further notice. Please contact John Francis phone Iroquois 652-4630

We slaughter Pork and Beef on Mondays, and on Wednesdays Beef only.

EARL'S MEATS
Chesterville — Ph. 448-2324
15tfc

NOTICE

Oil Furnace, Water Pumps, Weeping Beds, installed and serviced. Plumbing Supplies sold.

—— for free estimates call ——
PAUL BARKLEY
South Mountain, Ph. 989-2844
7tfc

BUSINESS DIRECTORY

MONUMENTS
Where you Buy the Best for Less
Satisfaction Guaranteed
No. 1 Granite Only
Cemetery Lettering
DWIGHT H. CROWDER
Phone 535-2683 Williamsburg

SUMMERS INSURANCE SERVICE TELEPHONE 774-2515

A Complete Insurance Service for all lines of Fire and Casualty Insurance.

Fred S. Coons
INSURANCE
For Prompt Service Call
CHESTERVILLE Ph. 448-2398

Graham L. Casselman
C. L. U.
Crown Life Insurance
Group Insurance - Pension Plan
774-3104 - Winchester

MELDRUM and JOHNSTON
Ontario Land Surveyors
W. J. JOHNSTON, O.L.S.
Tel. 774-2414 P.O. Box 394
Henderson Crescent
WINCHESTER, ONTARIO

THE ROYAL CANADIAN LEGION
Branch 108, Winchester

Meets on the last Monday of each month in the Legion Hall, Winchester, at 8:00 p.m.

All War Veterans Welcome

DWIGHT HUTT, President
ROY HOLMES, Secretary
Hall Rentals, R. HOLMES
ARCHIE RICE, Treas.

ROCK OF AGES — Look for this seal. It's your guarantee of permanence.
FAMILY MONUMENTS *Authorized Dealer*
"Cemetery Lettering"
J. L. KINKAID
Morrisburg
Phone KI 3-3184

ROSS McCONNELL MONUMENTS
(Successor to L. D. Wells)
All Types of Cemetery Lettering a Specialty
Good Service
WINCHESTER, ONT. 774-3349

R. BRYSON PATTERSON
OPTOMETRIST
Office Hours: 9 - 12 — 1 - 5
Closed All Day Wednesday
For appointments Ph. 258-2274
Prescott Street, Kemptville

Thorne Gunn & Co.
CHARTERED ACCOUNTANTS
OTTAWA OFFICE
Suite 400
Congill Building
Ottawa K1P 5H9, Ontario
(613) 233-7715
Other Offices in Centres Across Canada and in the Caribbean Area

CARD OF THANKS

CARD OF THANKS - Wilmer and I would like to thank all those people who helped us celebrate our 25th anniversary. It was a lovely evening and everything was appreciated with thanks.
-Wilmer and Ethel Hamilton 18c

CARD OF THANKS - I wish to express my sincere thanks to my neighbours, friends and relatives for cards, flowers and visits while I was a patient in Winchester District Memorial Hospital. Special thanks to Dr. Duane Justus, Dr. Chande, Rev. Eric Reed, Rev. MacDonald, nurses and staff on first floor. Your kindness will always be remembered.
-Meredith McVey 18c

CARD OF THANKS - The family of the late John Dougall wish to express sincere thanks to friends and neighbours for their many expressions of sympathy, acts of kindness, floral tributes and In Memoriam donations. To Mr. Mervyn Peters and pall bearers our sincere appreciation. 18c

CARD OF THANKS - We would like to extend our sincere appreciation to everyone for the flowers, cards of sympathy, kind words and wonderful hospitality shown to us during the recent bereavement of our father.
-The Scott Family 18c

CARD OF THANKS - I would like to extend my sincere thanks to Dr. Smyth, Dr. Barton, the nursing and therapy staff, visiting clergy and all those who visited or remembered me on my birthday and during my stay in Winchester District Memorial Hospital.
-Edith D. Brooks 18c

CARD OF THANKS - I wish to thank all my friends and relatives for visits, cards, flowers and gifts and for the one who sent eats in my home, most of all for their prayers, while I was a patient in Winchester District Memorial Hospital. Special thanks to Dr. H. Justus and nurses on second floor. All was greatly appreciated by me.
-Katheline Summers 18c

CARD OF THANKS - We would like to thank all those who remembered us in any way and were so kind during the illness and death of our beloved brother, Richard Scott. All was deeply appreciated.
-George and Ida Coons 18c

CARD OF THANKS - Rose Derry wishes to thank her friends and neighbours who were so kind during her stay in hospital. 18p

CARD OF THANKS - We wish to thank our family, friends and relatives for the wonderful surprise party they gave us on our Silver Anniversary. Many thanks to all for cards, gifts and best wishes. Special thanks to our children, Mom and Dad, the band, those who helped with lunch and all who assisted to make it such a wonderful evening.
-Bill and Dorothy Nelson 18p

IN MEMORIAMS

BELANGER—In loving memory of my dear husband, Joseph Hector Belanger, who passed away September 4th, 1970.

He is gone but not forgotten,
And as dawns another year
In my lonely hours of thinking
Thoughts of him are always near.

Days of sadness do come oer me,
Many think the wound is healed,
But they little know the sorrow
That lies in my heart concealed.

18p —Cyprienne

SHELDRICK—In loving memory of a dear wife, Fanny Letitia Sheldrick, who passed away suddenly August 30th, 1966.

No one knows our heartaches,
Only those who have lost can tell
Of the grief that we bear in silence
For the one we loved so well.

18p —Alfred R. Sheldrick

YOUNG—In sad and loving memory of a dear husband, father and grandfather, Ross M. Young, who passed away so suddenly on September 6th, 1971.

This day comes with deep regret,
It brings back a day we will never forget.
You fell asleep without saying goodbye,
But memories of you will never die.

—Wife Gladys and family 18c

LEVERE—In fond and loving memory of a dear wife and mother, Mrs. Harold G. Levere, who passed away September 1st, 1970.

In memory, a daily thought,
In heart, a silent sorrow.

18p —Harold and family.

MEMORIAL GIFTS

Responding to requests, The Canadian Cancer Society has "In Memoriam" cards available from Mrs. Kay Beedie, or funeral parlors, for use at the time of bereavement of a friend or loved one. Such funds are used for research to find the ultimate cure of cancer. To make arrangements, telephone 774-2345. 39tfp

Midget Ball Tournament In Williamsburg

Williamsburg, in conjunction with the 150th Anniversary celebration, will stage a Midget Fastball Tournament on Sunday, September 10th.

Immediately following the open air Church Service, at approximately 2:00 p.m., eight teams will compete for $150 in prize money.

No entries will be accepted after September 5th and teams wishing to enter are requested to contact either Fred Strader or Rae K. Casselman.

Pretty Summer Wedding

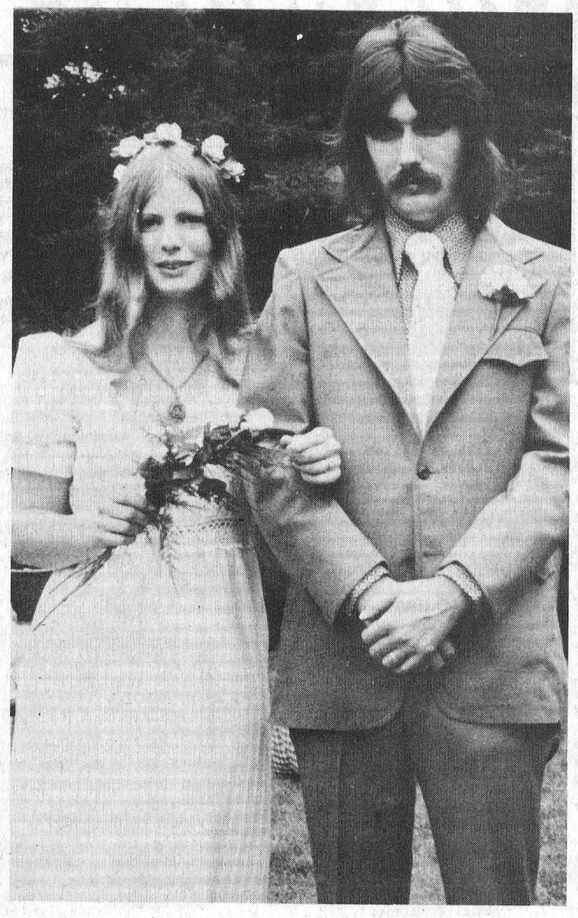

Mr. and Mrs. A. P. Lapierre

A late-summer wedding was held on the spacious lawns at the residence of Mr. and Mrs. Malcolm MacGregor, R.R.#4, Crysler, Ontario, when their daughter, Janet Irene, was united in marriage with, Alan Peter Lapierre, son of Mr. and Mrs. Gaston Lapierre, Chesterville, at three o'clock in the afternoon, Saturday, August 12th, 1972.

The marriage ceremony was performed by Rev. E. Earle Eaton in an alcove of natural spruce, decorated with streamers, and flanked by baskets of red and white gladiolas. Debbie Gray, of Winchester, guitarist, sang "The wedding Song" during the ceremony.

Tom MacGregor, brother of the bride, and David Lapierre, brother of the groom, were ushers; Howard Smith, Chesterville, was best man.

Mr. MacGregor gave his daughter in marriage. For her wedding, the bride was attired in a full length gown of white polyester batiste. The ruffled round neckline, ruffled short sleeves, and deep ruffle at the hemline were edged in cotton lace with matching deep lace insert accenting the high waist styling of the gown. A circlet of white roses adorned her hair and she carried long stemmed white and red roses.

Colleen Fleming, maid of honour, Joan MacGregor, sister of the bride, bridesmaid and Glenda Dawn MacGregor, sister of the bride, flower girl, were the bride's attendants. They wore floor length gowns with white eyelet bodices. And deep eyelet lace at the square neckline and on the pleated short sleeves. Black velvet sashes accented the high waistline styling of their gowns and complemented the flowing skirts, in red and white check gingham, of polyester cotton. Matching checked bows adorned their hair and they carried hand bouquets of red and white carnations. The flowergirl carried a long stemmed single red rose.

The wedding rings, for the double ring ceremony, were carried to the alcove on a purple velvet cushion by ring bearer, Shawn Mahar, nephew of the groom.

The mother of the bride wore a street length dress of figured tan and black polyester crepe with long white sleeves, white yoke and collar, featuring a laced waistline and peplum of self material. Her corsage was of orange tinted mums. The groom's mother chose a street length pastel blue dress and coat ensemble, white accessories, and white mums tipped in blue.

Guests attended the wedding from Nova Scotia, Sarnia, Hamilton, Brantford, Kars, Ottawa, Morrisburg, Winchester, Cornwall, Chesterville and Morewood. An additional fifty guests were in attendance for the evening reception.

Mr. and Mrs. LaPierre spent their honeymoon in Quebec City and are residing at Chesterville, Ontario.

Prior to her marriage Miss MacGregor was honoured at a miscellaneous bridal shower held in the Presbyterian Church Hall. The young couple were honoured, as well, at a mixed party arranged in their honour by mutual friends. The party was held at the residence of Howard Smith, Winchester, on Friday evening, August 4th.

Candlelight Ceremony Held



Mr. and Mrs. G. H. James

A candlelight wedding ceremony was held in St. Andrew's United Church, Metcalfe, Ontario, at seven-fifteen in the evening, Saturday, August 26th, 1972, uniting in marriage Judith Sharon Agnes, daughter of Mr. and Mrs. Denison, R.R.#3, Navan, and George Herbert, son of Mr. and Mrs. Carman James, R.R.#2, Russell, Ontario.

Rev. C.H. Dawes officiated at the ceremony. Mrs. Weldon Scharfe, organist, accompanied soloist, Sandy Brown, of Montreal. The wedding guests were seated by Leslie James and Richard Denison; the groom was assisted by Dennis Topolinsky.

Given in marriage by her father, the bride wore a floor length bridal gown styled in white swiss dot over silk faille. The bodice of the gown was fitted with a round neckline and short puffed sleeves, edged in lace. A white floppy brimmed hat, with tulle and lace accent, completed her attire. She wore a tiny heart shaped locket, a childhood gift, and carried tiny white roses and ivy, in a crocheted basket.

The bride was attended by Bonnie Mitchell, maid of honour, Mildred Edgly, sister of the groom, bridesmaid, and Catherine and Ruth Mules, nieces of the bride, flowergirls. They were gowned alike in mint green swiss dot nylon gowns, styled as to that of the bride's, wearing floppy brimmed white hats, with colour matched streamers, and carrying crocheted baskets filled with multi-pastel sweet peas and everlastings.

Mrs. Denison, the bride's mother, was gowned in fuschia terrylene crepe, with silver accessories and a corsage of white carnations. Mrs. James, the groom's mother, wore a floor length gown of turquoise crimpelene, white accessories, and a corsage of pink carnations.

Guests were in attendance from Omaha, Nebraska; Cobourg, Russell, Cornwall, Montreal, Pembroke, Ottawa, Brockville, Alberta, Navan and areas.

Following the wedding reception in Metcalfe Community Centre, Mr. and Mrs. James left for a honeymoon in Ontario and Northern U.S.A. On their return they will reside at "Tri-L-Farms", Russell, Ontario.



Men's & Boys' Hair Styling
PHONE 821-1488
MIKE'S
BEAUTY SALON
METCALFE, ONTARIO
Hairstyles You'll Love



Open 6-Day Week
Evenings, 6:00 to 8:00

school's OBEY SAFE DRIVING RULES open

Brides
The store for incomparable selection and friendly service



Voque
VOGUE SHOPPE - 500 MONTREAL ROAD, CORNWALL

for your Shining Hour



Every bride dreams of the perfect wedding . . . a day that she'll hold dear all through their lives together. Let us help with the plans for this happy day.

OUR INVITATION TO ALL BRIDES TO BE . . .

Maxine Baldwin and Peggy Pollock at the Winchester Press will be most pleased to assist you in planning your perfect wedding.

Our large Wedding Stationery Catalogues, the finest selections available, include actual printed samples of:

- *Wedding Invitations*
- *Marriage Announcements*
- *Reception Invitations*
- *Response Cards*
- *Thank You Cards*
- *Serviettes*
- *Place Cards*
- *Coasters*
- *Matches*
- *Wedding Cake Boxes*
- *Confetti Cards*

Any order, large or small, will receive our special attention in assisting with your selections and carrying out your wishes. Drop in to our pleasant, spacious business office — no appointment necessary.

Free With Every Order

1. *Publication of your forthcoming marriage.*
2. *Publication of wedding including your wedding photo.* (week following wedding)
3. *Wedding Gift Register*
4. *A Keepsake copy of your invitation, processed in luxurious gold, Forever Yours, to have and to hold "always".*

WINCHESTER Press

WINCHESTER — PH. 774-2524

MON. TO FRI. - 9 TO 5
Evenings and Saturdays by advance arrangement.

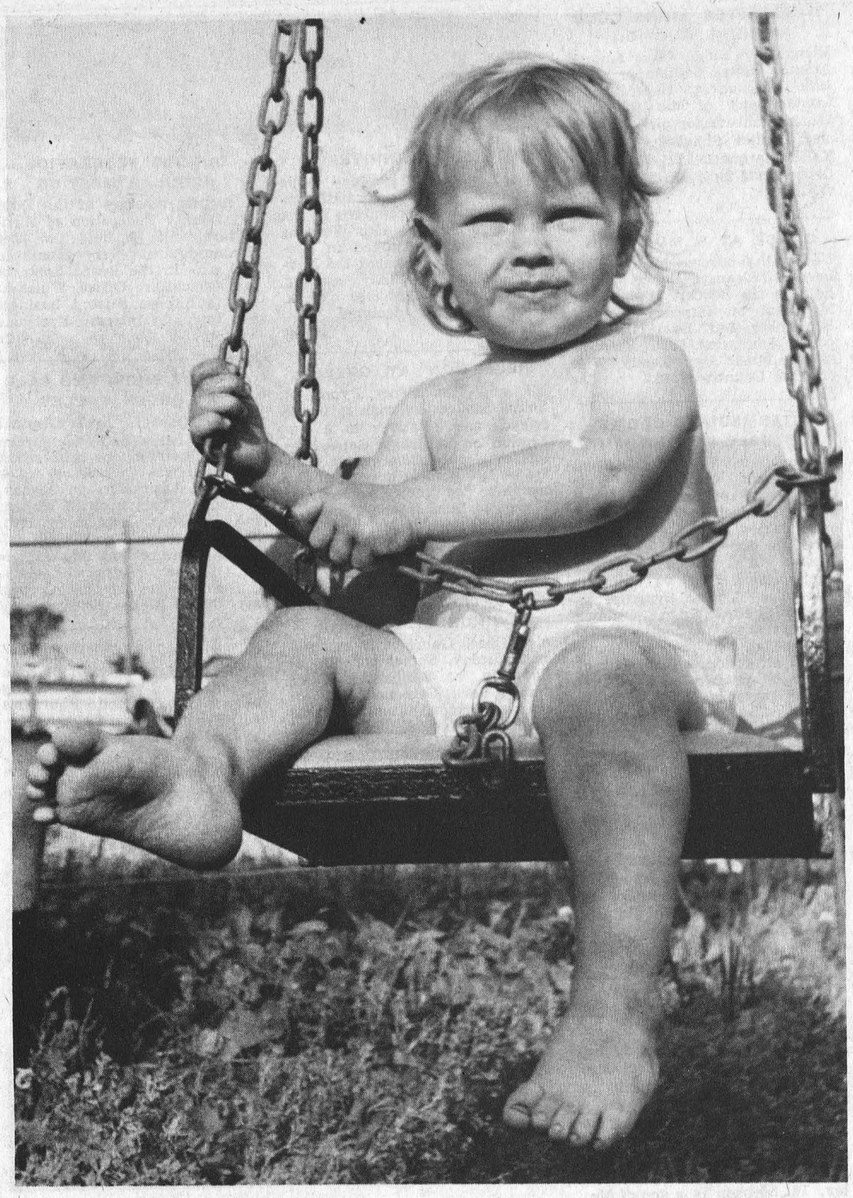

For The Very Young

Fair time in the country is not reserved for any specific age group and those who organize the thrilling events are always conscious of the fact there must always be something of interest for the very young.

At South Mountain last weekend Scott Vandenheem, 18-month-old son of Mr. and Mrs. Lubbert Vandenheem, found one of the swings an ideal place to view the interesting show.

When accompanying photo was taken Scott was keenly interested in one of the high-stepping show ponies.

Press Staff Photo



Awaiting The Decision

Everyone Loves A Fair

3000 SOUTH MOUNTAIN VISITORS NO EXCEPTION



Farm Equipment Display



Viewing Horse Show

Mrs. Frank Ryan and Mrs. Don Cherry



First Place Arrangement



The Champs

Winchester Pee Wee Team Wins

A Pee Wee softball team, sponsored by Winchester Hydro, won three consecutive games at South Mountain Fair last Saturday to capture the top award.

Hydro eliminated Mountain in the initial round; edged 'Lions' in the semi-finals and defeated Hallville in the final.

The winning team is shown in accompanying photo. Back row, L to R: Earl Graves and Jack Hume, coaches. Third row: Stephen Guy, Barry Hutt, Paul Gibson; Kevin Mackler; John Hume. Second row: Glen Mackler; Brian Summers; Steven Gibson; Bruce Graves. Front: Peter Guy and Mark Davidson; Billy Collins; James Rae; David Alexander and Billy Douglas were absent when picture was taken.

Hallville Team

The young Hallville team shaded Winchester 100 Club in game one and then, in an extra inning contest, edged South Mountain before bowing out to Hydro.

Runners-up are shown in accompanying photo. Back row, L to R: Jeffery Allen, David Baldwin, Larry Erwin, Andrew Percival, Clint Coleman (coach).

Second row: Doug Coleman, Barry Bartholemew, Bernard Roach, Barry Hyndman. Front row: Danny Sullivan, David Coleman and Robbie Uens.

Absent were Paul Ceelen, Carl Sullivan and Clair Bartholemew, coach.

Press Staff Photo



Runners-Up

Winchester Places Fifth In Eastern Ontario Meet

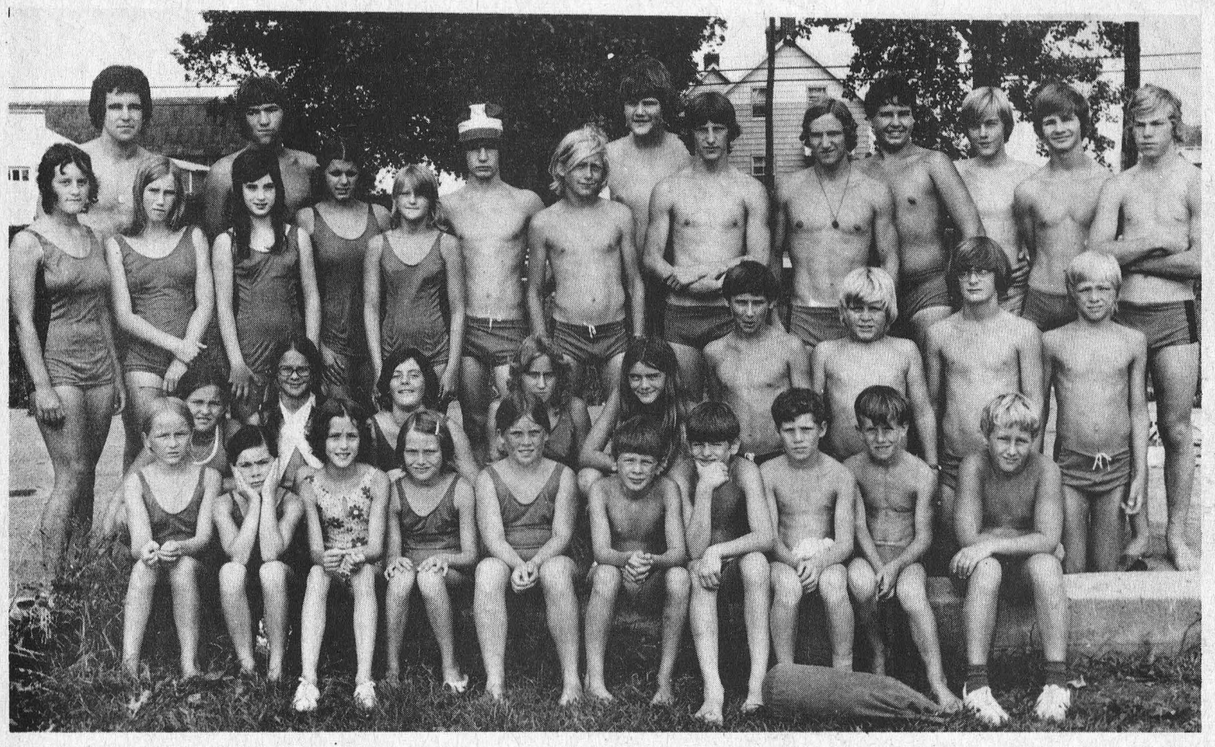

Ready For Final Competition

The Winchester swim team, prior to leaving for the final meet of the season, are shown in accompanying photo.

Back row: Gord McIntosh (coach); Bruce Gray (coach); Mitchell Steck.

3rd row: Shirley Walker (coach); Kim Smith; Lyann Rushton; Donna Armstrong; Janine Gates; Larry Moore; Steve Plummer; Chris McIntosh; James Duncan (coach); Steve Johnston; Al Porteous; Greg Vasey and Grant Levere.

2nd row: Heather Cook; Joanne Graves; Kim Durst; Dianne Duncan; Brenda Grey; Doug Duncan; Wade Levere; Pete Justus and Pete McLeod.

1st row: Marcha Holmes; Lisa Durst; Pat Henry; Pam Henry; Eileen Rose; Bart Steele; Jean Steele; Bruce Graves; Ken Rose and Paul Keys.

Press Staff Photo

Winchester swimmers placed fifth in a field of 14 when they competed in their last meet of the season in Ottawa last Monday.

Top honours went to General Burns closely followed by Kanata, Manotick, Prescott and then Winchester. Other competing were Corkstown, Russell, Brockville, Perth, Smiths Falls, Glen Cairne, Hawkesbury and others.

Finishing fifth was a fine achievement considering the local team has only 35 swimmers while the winning groups numbered 60.

Achievements of the Winchester team follows:

15 and over girls medley relay: 1st - Eileen Rose, Donna Armstrong, Kim Smith and Lee Ann Rushton.

Freestyle: 11 and 12 boys - Doug Duncan, 5th. 13 and 14 boys - Chris MacIntosh, 2nd.

Back Crawl: 8 and under girls - Lisa Durst, 6th. 8 and under boys - Bart Steele, 4th. 9 and 10 boys - Shawn Steele, 6th. 11 and 12 boys - Doug Duncan, 3rd. 13 and 14 boys - Chris MacIntosh, 2nd.

Breast: 8 and under boys - Bart Steele, 3rd. 9 and 10 girls - Eileen Rose, 6th. 13 and 14 boys - Grant Levere, 2nd. 15 and over boys - Bob Hanes, 6th. 15 and over girls - Donna Armstrong, 4th.

Butterfly: 9 and 10 girls - Eileen Rose, 4th. 11 and 12 boys - Doug Duncan, 1st. 13 and 14 boys, Steve Johnston, 5th. 15 and over girls - Donna Armstrong, 3rd.

Relay: 11 and 12 boys - Freestyle Relay, 2nd - Peter Justus, Pete McLeod, Doug Duncan and Paul Keyes.

13 and 14 boys Freestyle Relay: 3rd, Grant Levere, Steve Johnston, Chris MacIntosh and Greg Vasey.

Greatest Softball Pitcher Coming To South Mountain

Eddie Feigner, recognized in sporting circles as the 'King of pitchers', will be at South Mountain this Sunday, September 3rd. Feigner's wizardry on the mound has made it possible for his 4-man team to win over some of the best clubs in the world.

The appearance of this group has to rate as one of the major sporting attractions in the area and a record crowd is anticipated.

According to recent statistics printed in 'Sports Illustrated', the King and His Court have played to 11 million people. They have travelled over 2 million miles and have appeared in 49 states, in eight Canadian provinces, in Cuba, the Dominican Republic, the Bahamas and Puerto Rico visiting 2,500 towns and cities.

Feigner himself has made 48 foreign tours and pitched in his 5,000th game this year. He has struck out 85,000 men and women and children, 15,000 of them while he was blindfolded.

He has thrown 1,500 shutouts, 800 no-hitters, 200 perfect games, pitched in 9,000 exhibitions, and says Sports Illustrated, "beat the daylights out of anybody you can name and made all of them look foolish, from championship nine-man teams to guys just off their tractors."

This could be the last time to see the great ball player in Canada since by his own admission, he is beginning to realize that age is slowing him down, and this tour may be his last Canadian excursion.

Plan to be in South Mountain Sunday afternoon - bring your own lawn chair - and come early.

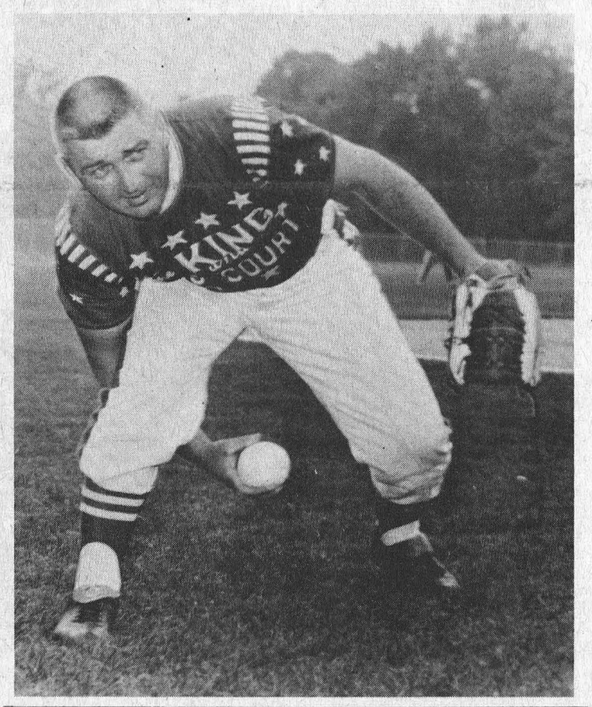



From Metcalfe Jets To NHL

Larry Robinson, the rugged young defenceman who only a few years ago, starred with Metcalfe 'Jets', has signed a contract to play with Montreal Canadiens in the N.H.L.

Larry, it will be remembered also played with Brockville 'Braves' and Kitchener 'Rangers' before moving to Nova Scotia last season where he was with the 'Voyageurs'.

Sports fans throughout the entire district watch Larry's career with interest, and all will be wishing him continued success as he moves on to play in what is today considered the world's best league.

Winchester Midget Girls Advance To Finals

Winchester Midget girls eliminated Chesterville two straight in the semi-final round of league play-downs and now stand by to meet the winner of the Stampville-Mountain series.

Chesterville moved into what looked like a convincing 10 to 0 lead after two innings of the first game, but at this stage Wanda Pelky took over the pitching duties allowing only four more runs and hitting three homers herself. Winchester went on to win 30 to 14.

Chesterville came out strong in game two as well and held a one-run lead at the end of six innings. However in the seventh Winchester pushed across five runs to take the series. Heather Lannin and Wanda Pelky shared pitching duties for the winners.

In the other semi-final series Stampville was leading Mountain 1 game to none at press time and the teams will meet again on Sunday night at Mountain.

The final series will be a best-of-5 affair.

Winchester Bantams Enter Final Round

Winchester Bantam softball team eliminated Mountain team two straight with convincing wins last week and now advance into the final round.

The local boys won the first encounter 16 to 2 and then, in the return match, trounced the opposite again, this time to the tune of 12 to 1.

Steve Johnston and Bruce Angus each contributed home runs in the winning cause.

Munster, Metcalfe, Chesterville Holding Edge In South Carleton League Playdowns

Play-downs are under way in the South Carleton Fastball League and following games played on Monday night Metcalfe leads Osgoode 2 games to 1 and Manotick holds the same edge over Chesterville.

Both series are 'best-of-5' Metcalfe and Manotick had a chance to advance Monday night but both failed rather dismally.

Metcalfe had edged Osgoode 3-2 in the first game and 3-1 in the second game but proved no match for the determined Osgoode crew on Monday night. Behind the stellar pitching performance of Dean Holmes the visitors trounced Metcalfe 12 to 2 and forced a fourth game which was played last night but no results were available at press time. If a fifth game is necessary it will be played at Metcalfe on Friday night.

A similar situation developed in the other half of the semi-final round when Manotick moved into a two-game lead and then, on their home park Monday night bowed 11 to 1 to Chesterville. Freddie Lobb was on the mound for the winners and hurled a 1-hitter.

No late reports of the Munster-North Gower game are available but it is understood Munster won the first encounter 1 to 0.

Winner of the Metcalfe-Osgoode series will meet the Chesterville-Manotick winner in a 'best-of-5' series with the ultimate winner challenging the Munster-North Gower series winner for the championship.

BRACKEN CUP TO MUNSTER

The Bracken Cup, awarded this season to the team finishing first at the end of regular play was won by Munster. Metcalfe was one point off the pace and Chesterville only one point behind Metcalfe. Russell, for the first time in 12 years, failed to qualify when they finished out of the play-off picture after winning the cup for 11 consecutive years.

WINCHESTER LIONS CLUB ANNUAL AUCTION

Winchester Lions Club Annual Auction Sale, September 23rd, 1972. Auctioneer, Harold Ball. Contact any of the following Lions members for pick-up articles: Walter Shadbolt, 774-2644; Keith Marquette, 774-2724; Glen Droppo, 774-2405; Al. McRoberts, 774-3110. 18tfc

DANCE AT S. MOUNTAIN

Under the sponsorship of Hulbert Ball Team, a Dance will be held in the I.O.O.F. Hall, South Mountain, on Saturday evening, September 2nd. Everyone welcome. Admission $1.50. Refreshments. Music by "Kenny Wise and the Country Gold." 18c

INTERMEDIATE LADIES' SOFTBALL TOURNAMENT

Intermediate Ladies' Softball Tournament, Chesterville Fair Grounds, September 2nd, 3rd and 4th. Keith Graham will open games Saturday at 9 a.m. Schedule for Saturday: 9 a.m., Ottawa "A's" vs Montreal; 11 a.m., Ottawa "B's" vs Oshawa-Woodville; 3 p.m., Syracuse vs Gough Shell; 5 p.m., Oshawa Legionettes vs Cooksville; 7 p.m. Tilsonburgh vs Toronto Darts. Added attraction: 1 p.m., Tilsonburgh vs Ottawa "A's" in the second game of P.W.S.U. playdowns. Chicken Barbecue on Sunday, September 3rd. 18c

Wins Prize

Winchester Intermediate Fastball team conducted the draw for the $50 prize last week, and the winner was Gerald Holmes of Winchester.

Expo Tryout

Montreal Expos scouts "spotted" four young players during the summer from the Brockville 'Bunnies', a team competing in the Connie Mack League.

One of the four who had an opportunity to play a 'try-out' game at Jarry Park, Montreal, on August 25th, was Stephen Miller, 16. Stephen is a son of Mr. and Mrs. Lorne Miller, formerly of Winchester.

Other boys from the Brockville team afforded the opportunity were Joe Latham, Steve Latham and Tom Leeder, all of Brockville.

STOCK CAR RACING
- SPORTSMAN
- HOBBY
- FIGURE "8"

Capital City Speedway
Adults — $2.50
Children under 12 — Free
EVERY WED. NIGHT
8:15 p.m.
Hwy 7 — 3 miles
West of Stittsville

Calendar of Events

45th WEDDING ANNIVERSARY

The family of Lloyd and Olive Anderson, Ottawa, cordially invite friends and relatives in the area to a surprise 45th Wedding Anniverrsary, arranged in honour of their parents, at the Navan Arena on Friday evening, September 15th, at 8:30 o'clock. Gifts gratefully declined. 18-19c

RECEPTION AT GREELY

Mr. and Mrs. Percy Pyper, of South Gloucester, wish to invite friends and relatives to a Reception on Saturday, September 9th, at Greely Community Centre at 8:30 p.m. in honour of the marriage of their son, Brent Pyper, to Miss Donna Ann Wilson, daughter of Mr. and Mrs. Ed. Wilson of Blossom Park. 18-19c

SOFTBALL GAME AT WINCHESTER PARK

A Softball Game will be held on Saturday, September 9th, at 8:00 p.m. at Winchester Community Park. Ormond Old Timers vs. Ormond Juniors. Final Game. Series tied. 18-19c

"KING AND HIS COURT" AT SOUTH MOUNTAIN SEPT. 3rd

The King And His Court will be appearing at the Fair Grounds in South Mountain this Sunday. September 3rd. Eddie Feigner and his three-man ball team will perform, starting at 1:30 p.m. Advance tickets on sale. South Mountain is fortunate to be chosen as his second last stop in final Canadian Tour. Bring a lawn char and enjoy the "best in baseball." 18c

DUNDAS FEDERATION REGULAR MEETING

A regular meeting of the Dundas County Federation of Agriculture will be held the first Wednesday of every month at 8:00 p.m. in the Board Room of the Agriculture Office, Winchester, to discuss current business and topics of interest. Everyone welcome. 9tfc

ANTIQUE SHOW AND SALE AT GREEN VALLEY

"Circle Dates!" Sixth Annual Antiques Show and Sale, Green Valley Pavilion, one mile south of Alexandria, Ontario, 10 miles north of Lancaster, on Friday, September 15th, noon to 10 p.m. and Saturday, September 16th, 10 a.m. to 4 p.m. Ten dealers exhibiting. Admission 75c. Sponsor, Glengarry Historical Society. Buffet lunches available each day, buffet supper Friday. 18c

PUBLIC RECEPTION

A Public Reception will be held in honour of the forthcoming marriage of Henriette Bourgeois and Robert Ball on Friday, September 1st, in Crysler Community Hall. $3.00 per couple. Music by Tri-County Sound. Everyone welcome. 18p

ELMA UNITED CHURCH ANNIVERSARY SERVICES

Elma United Church will observe its 99th Anniversary on Sunday, September 10th with services at 11:00 a.m. and 8:00 p.m. Rev. Wellwood A. Adam, Morrisburg, will preach in the morning and Rev. W. Brian Gee, Iroquois, at night. Special music. Everyone welcome. 18-19c

FAMILY STYLE ENTERTAINMENT
Winchester
DOORS OPEN 7:00 P.M. CONTINUOUS FROM 7:00

Thurs., Fri., Sat. Aug. 31, Sept. 1-2
"BLUE WATER, WHITE DEATH"
Starring Peter Gimbel and Ron Taylor

Sunday Night Special Sept. 3rd
Showing at 10 p.m. Doors open at 9:30 p.m.
"SIMON KING OF THE WITCHES"
Starring Andrew Prine and Brenda Scott
"SPIRITS OF THE DEAD"
(ADULT)

Mon., Tues., Wed. September 4-5-6
"SOLDIER BLUE"
Starring Candice Bergen and Peter Straus
A very strong cavalry Indian picture, more violent and truthful than most shows of its kind.
"J. C. MASTERS"
ADMITTANCE
J. C. Masters is the son of a religious fanatic who rides the country with a gang of broads and blacks looking for kicks.

COLONIAL Drive-In Theatre
SHOWS START AT DUSK
KIDS UNDER 12 FREE
ALWAYS A COLOR CARTOON
INGLESIDE - ONTARIO
OPPOSITE INGLESIDE ENTRANCE TO LONG SAULT PARKWAY
August Wed.30 Thu.31 Sept. Sept. Fri.1 Sept. Sat.2
"A BEAUTIFUL MOVIE! A blend of humor, growing-up pangs, and life's experiences! Jennifer O'Neill is touchingly perfect!" — Cue Magazine
ADULT ENTERTAINMENT
A Robert Mulligan Richard A. Roth Production
In everyone's life there's a SUMMER OF '42
JENNIFER O'NEILL · GARY GRIMES
JERRY HOUSER · OLIVER CONANT
also
ROBERT MITCHUM GEORGE KENNEDY IN THE GOOD GUYS AND THE BAD GUYS
® TECHNICOLOR® PANAVISION
ADULT ENTERTAINMENT

CASH BINGO
TUESDAY SEPTEMBER 12th
AT 8:00 P.M.
JACK POT $500.00
15 GAMES $25.00
5 GAMES $50.00
ADMISSION $1.00
includes One Lap Card
Proceeds to Artificial Ice Plant
WINCHESTER COMMUNITY CENTRE
TICKETS AVAILABLE FROM . . .
* GERALD HELMER, BARBER SHOP
* ALL WINCHESTER MERCHANTS
* COMMUNITY CENTRE BOARD MEMBERS
* WINCREST DAIRY BAR
On Advance Tickets sold up to and including September 5th HOLDER ELIGIBLE FOR $100.00 CASH. DRAW

Awards Night
FOR WINCHESTER SWIMMING POOL
EVERYONE IS INVITED
TOWN HALL - 6:30
MONDAY, SEPT. 4th

BINGO!
PLAY BINGO AT THE GREELY COMMUNITY CENTRE
EVERY THURSDAY
- AT 7:55 P.M. SHARP -
JACKPOT - $300.00
EARLYBIRD - $25.00
SPECIAL GAMES - $15.00
26 GAMES IN ALL
ADMISSION 50¢

WINCHESTER Press

Second Section
Volume Eighty-Five
Thursday, August 31st, 1972

WORKMAN BROTHERS, Publishers

Established in the year 1888
Published Wednesday Afternoon
Dated Thursday
Subscription Rates: $5.00 per year in Canada; $7.00 per year in the U. S. A.; payable in advance.

CNA "Award Winning Newspaper"

Member of the Canadian Weekly Newspapers Association and the Ontario Weekly Newspapers Association
Guaranteed Circulation Over 3800
Advertising Rates On Request

"Second Class Mail Registration Number 1555"

EDITORIALS... *the way we see it!*

Country Fair Best

Sometimes one has to wonder at the amazing persuasive powers of the young. After having most definitely decided against attending the Ottawa Ex. this year, we suddenly found ourselves stumbling along the midway last Thursday night.

Yes, stumbling is the right word since this is bound to be the result when an aging writer finds himself attempting to match stride with a teen-age daughter and a 12-year-old son while dragging his "better half" through the frantic crowd.

Admittedly, the fair is loads of fun IF by chance you like being jostled about by youthful giants; urged to spend those last few hard-earned bucks in an attempt to win valueless prizes; and listening to the deafening roar of modern, souped-up aerial rides.

As expected, the "must" attraction had to be Kenny Rogers whose performance was staged on the 55-yard line of the football field. Seats were at a premium, but the "old girl" and I finally made it right behind the young fry, to seats that would have made an astronaut dizzy. Lost count, but judging by aching back and wailing arches it must have been the 1137th row. Even the concrete seats were restful at this point and the moon seemed more beautiful and romantic than ever before (possibly because we were so much closer to it).

Far, far below, very, very little people were appearing on a tiny stage, and in the background diminutive musicians were visible.

We glanced at the now tired old girl, strangely enough appearing younger and more beautiful in the pale moonlight (we've heard before that height plays strange pranks). Reaching for her hand we were dreaming of those wonderful romantic days of long ago when suddenly — it happened. The serene stillness of the night was rudely shattered by what might have been a combination of two speeding locomotives crashing head-on while six screaming jets plowed into the wreckage. The kids jumped for joy, clapped their hands and shouted above the thundering turbulence that this was real music.

Our romantic hand-holding ended abruptly, dreams of youth faded fast, and we were back in the age of speed and noise. Anyway, it wasn't possible to hold hands now — both hands were needed to cover the ears.

Another "most definite" decision has already been reached. In 1973 Ottawa Ex is "OUT." Much more attractive and much less nerve-wracking to share the friendly rural hospitality that is so much a part of South Mountain, Chesterville and Metcalfe Fairs.

Wonder About "Wonder Foods"

A longing for the "good old days" has revived a faith in so-called medicinal foods. Brewers' yeast, blackstrap molasses, sunflower seeds, wheat germ, honey and cider vinegar have once more been embodied with magical virtues and the science of nutrition has been forgotten.

What is so wonderful in wonder foods?

Blackstrap molasses, a by-product of sugar refining, is a source of available iron but offers little else. Other sources of iron such as meat, eggs, and green vegetables are just as good, somehow more appealing, and at the same time superior sources of other nutrients. Besides there is NO substantiation for claims made that blackstrap molasses can cure ulcers, cancer, varicose veins or arthritis.

Rose hips, the seed pods of roses, are a rich source of Vitamin C. There is nothing unique about the Vitamin C from rose hips, and you may prefer cheaper sources like tomatoes, oranges, grapefruit, broccoli, canteloupe, strawberries or green peppers.

Brewers' yeast and wheat germ are indeed sources of protein and B vitamins, but eating wheat germ and yeast is not the most economical way to obtain these nutrients.

Garlic brought fame to Mediterranean cuisine but it really will not cure intestinal disorders and tuberculosis, or prevent cancer, pneumonia or aging.

Honey, sometimes called the nectar of the gods, is powerless to cure arthritis. Some claim it can be used without restraint by diabetics. Nothing could be further from the truth.

Honey is a good source of energy, but otherwise its nutritional value is negligible.

The Food and Drugs Act states that no food can be labelled or advertised as a treatment, preventative or cure for certain severe diseases such as cancer, diabetes, arthritis and tuberculosis. This legislation prevents advertising honey as a cure for arthritis but it will not prevent over-the-counter advice or testimonials quoted in popular but sometimes questionable paperbacks and magazines.

Use reliable sources of information. No one but YOU can question the truth of such testimonials. Remember: No one food is a "Wonder" food.



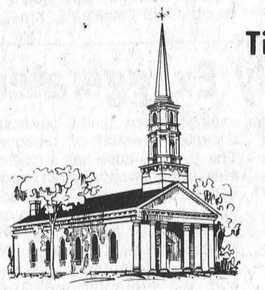

Time For Meditation

Fortunate People

by Rev. Gordon C. Smyth

Whom does Jesus, the greatest of teachers, label fortunate people? "Blessed are those who hunger and thirst for righteousness, for they shall be satisfied" (Matthew 5:6). The New Testament repeatedly states this philosophy, which sounds strange in modern ears. It is connected with the view that a person achieves his ambition whereby his hunger is satisfied.

Many people challenge this philosophy. They argue that the opposite is true. Life is a continued striving to get what one fails to get.....a hunger that is doomed to remain unsatisfied. But, in the Beatitudes, Jesus confidently asserts, "Ask, and it will be given you; seek, and you will find; knock, and it will be opened to you." Even to hypocrites he says, "They also receive their reward."

Conduct, that is to say, fulfills its destiny. What you sow, you reap. The sufficiently desired objective is reached. What is really wanted, you obtain. Why does this not appear to be the case? We may not realize what we are actually asking for and what the answer must inevitably be.

We ask, for instance, for money and we anticipate a reply of happiness. But joy eludes us. We only get money, which is an entirely different thing, as many a sweepstakes winner finds out. Or we ask for popularity. That is like asking for a soap bubble and expecting to get a billiard ball. We cannot work for the temporary and obtain the permanent.

If, then, it is true that we are to get what we want, the secret of happiness is to want the best things, and to want them very much. If we hunger and thirst for base things, we shall get them. Oh yes, we shall get them; and get the unhappiness which comes of this awful discovery, that as we have hungered so we are filled. Neither a life, nor a political party, nor any organization, can survive indefinitely, let alone thrive, on dishonesty or greed. One's private aims should be in harmony with his public performance. If they are not, discordant sounds eventually come out.

But if we are really hunger for righteousness, if we want to be good (as distant from pious), as somebody thirsty wants water; if, as Jesus says, our meat and drink is to do God's will as revealed in the Gospels, then that need will be supplied. "He satisfies him who is thirsty," says the Psalmist, "and the hungry he fills with good things."

Not with power or popularity, but with righeousness. The longing soul seeks the best blessing and receives the best blessedness. If nobody else can convince you, look at Jesus!

Letters to the Editor

September, 1972

Dear Editor:

As an item of interest to your readers who, during the wartime years, trained at #6 S.F.T.S., R.C.A.F. Dunnville, Ontario, we would like to tell them of an annual reunion which has been taking place in Dunnville for the past 26 years. To our knowledge, this is the only one of its kind, held each year, in the country.

Continued interest has been maintained by over 100 members of our association, both male and female, who return to Dunnville the third weekend each September for this unique get-together, and on September 22nd, 23rd, and 24th of this year they will come again from many parts, including the U.S.A. to celebrate for the 27th time.

Anyone wishing more information, and to be placed on our mailing list, may contact the General Secretary, Frank Scholfield, Box 187, Dunnville, Ontario

Included in the weekend's events are a Friday night reception, Saturday golf tournament, memorial service at the Harvard Memorial, and annual banquet, winding up with a Sunday morning breakfast.

We would be very happy if you would insert the above as a news item in one of your forthcoming issues.

Yours very truly
Frank Scholfield
General Secretary

The Seventh Column

Soon the two greatest hockey powers in the world will meet to determine whether or not there is really that great a difference between the top amateurs and the best professionals. One has to use that word "amateur" rather loosely, since it is hardly practical to suppose that men who dedicate all of their time to hockey receive no pay. Be that as it may, this corner is convinced of the outcome. Even without such great talent as Bobby Hull, J. C. Tremblay, Derek Sanderson and other "bad boys" who defected to the WHA, Team Canada (or team NHL, or team Clarence Campbell), you name it, will march undefeated through the 8-game series. Wonder why we speak with such sound conviction? Well, actually we're not all that great an authority on hockey, but we eat at the same place every day. By keeping ears open and mouth shut it's amazing how much one can learn from funeral directors, insurance agents, Bell Canada employees, Ontario Hydro officials, and fellows who make a living selling snowmobiles.

Mention of hockey wars directs attention to the local scene and, believe it or not, in less than a month Junior "B" players will once again be lacing on the blades. News filtering out of a recent St. Lawrence Junior "B" meeting indicates Maxville will no longer be entering a team but a new entry from Embrun has been accepted to fill the vacancy. The busy town in the heart of Russell Township should prove a fine addition to the league, and fans are very familiar with the fine arena and friendly hospitality of the sports-conscious community. Last year's Champion O.D.H.A. Metcalfe "Jets" called Embrun "home" after the Metcalfe arena burned in 1971. All competing clubs, but more particularly Winchester and Metcalfe, should benefit from this move since Embrun is noted for giving its team fine support, not only at home games but also for on the road encounters.

This could never happen in Winchester — we like to think! Story goes a hospital switchboard operator received a call asking about the condition of Mrs. Olson in Room 202. After contacting the correct floor and receiving a report from the nurse, the operator replied that the patient was doing fine and, in fact, wouldn't require surgery at all. The caller thanked the operator so profusely that she was prompted to ask who was calling. "This is Mrs. Olson in Room 202," was the reply, "whose doctor never tells her anything."

Tell a young fellow to-day that you once worked on a farm for "$12.00 a month and board" and he'll give you that strange look indicating he thinks you're the world's biggest liar just a little "off base." Some statistics recently compiled by the Mining Association of Canada should jolt our present day money-hungry labour force. In 1939 the average weekly pay for those employed in transportation, communications and other utilities was $28.68 as compared with to-day's $154.00. Other comparisons are just as shocking. Forest industry, $17.37 ($155.40); mining, $28.69 ($177.19); manufacturing, $22.75 ($143.82); and construction, $18.83 ($187.76). And those are still being referred to as "the good old days"?

Our Ottawa Rough Riders, now firmly entrenched in first-place in the eastern division, appear headed for another Grey Cup. With management smiling at the thoughts of complete sell-outs, a friend has offered the following suggestion: "If you want to see a football game in the worst way," he says, "take your wife along."

Larry Durst at The Bank of Montreal tells us entries are already coming in for the big Winchester Open Golf Tournament at Brockville that hopefully will raise much-needed dollars for the artificial ice compressor. Having in past weeks expressed our opinion of the "crazy" game we read recently of a case that bears out our theory. Seems an ardent golfer was on the putting green when suddenly a woman came running up the fairway dressed in a wedding gown. "How could you do this to me?" she cried. "Listen," he stormed, never taking his eye off the ball, "I told you, only if it rained."

Schools re-open next week. Let's exert extreme caution and strictly observe warning signs erected where children will be crossing. Many very tiny tots will be venturing away from the protective arms of home for the first time. They have learned to trust the judgment of parents and are confident all adults are like Mom and Dad. We mustn't let them down.

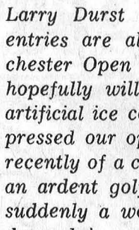

BILL SMILEY WRITES

The Things My Readers Say!



With the best intentions in the world to do so, I never quite get around to answering all my mail. There always seems to be some domestic or other crisis that interferes.

In almost every case, the letters I get are both friendly and interesting. The exceptions are business letters and bill collectors. Form letters and promotional letters I don't even read: just tear them once across and toss into the logical depository – the garbage pail.

Anyway, this column seems to get around quite a bit, and the letters pile up, and I keep making new resolutions to answer them and the pile keeps growing. If my wife would leave me for a month, and I worked eight hours a day, I could clean them all up and start a new life, relieved of guilt and shame.

Just to give you an idea, here's a cross-sampling. Just got a card from The Bobsey Twins, Regina and Kath. Postmark: Venice. They're two former students. When they were in Grade 13, and I couldn't find a boy to clean up the estate, they took it on, and did the best job I've ever had done. Unlike boys, who don't get into the corners, they crawled into the bushes and dragged out leaves with their bare hands. They garnered forty plastic garbage bags of leaves and twigs. I gave them their pay and an illegal beer and we've been buddies ever since. According to the card, they've covered seven countries in three weeks and are now heading for Spain. Poor old Madrid.

Here's a letter from R.F. Stedman, County Wicklow, Eire. An excerpt: "Your column holds for me a note of sanity in a mad world and ranks in my mind with Greg Clark." Double thanks, R.F. Greg Clark is about six tiers above me, but I appreciate the sentiment. Mr. Stedman went to high school with my older brother and sister.

Just grabbed another one from the heap. Holy smokes, it's dated Feb., 1971. Thomas A. Smith, Rouleau, Sask. He noticed a reference in the column to Calumet Island, in the Ottawa River, where my mother was born. He was born there too and remembers Smileys in Shawville, Que., where my dad once ran a store. It's a long, interesting letter from a real old-timer who went west in 1910, at the age of 17, went overseas in World War I. Mr. Smith, I hope you are well, though you must be 80, and I'll write a proper letter.

Here's another, from White Plains, New York. Holy Old Hughie! Dated June 24th, 1969. It's from A. Leslie Hill, Captain, Army Nurse Corps, U.S. Army Reserve (retired). Born in Fergus, Ont., three score years ago, graduate of Kingston (Ont.) General Hospital, served in World War II and Korea, and read my column to a group of Negroes in the laundry room. How about that? Letter ends, "Thanks for your column, dull or not."

Here's a self-addressed envelope from Mrs. Walter E. Dorsett, Smiley, Sask. But I can't find the letter. And another one from Gordon Fairgrieve, publisher of the Observer, Hartland, N.B. He has a subscriber called Bill Smiley, who lives in Massachusetts, and asks that I drop him a line. I will, Bill and Gordon.

A note from G.R. McCrea, publisher of the Herald, Hanna, Alta. He agrees it's a mad, mad world, has been forty years in the newspaper "game", started at $5 a week, and recalls with nostalgia: "For $5 in those days you could take your best girl to the local dance, buy a mickey of rot-gut rye, and still have money enough to buy the gal a lunch at midnight, and some left over for a package of roll-your-owns on Monday. Boy, was that ever livin'." Thanks, G.R., for a grand letter.

From a lady in Bowmanville. She thanks me for my salute to the housewife, and has some good advice: "I have learned, slowly, never criticize what someone's doing unless you have tried it yourself." And it turns out the lady lived next door for eight years to the lady who wrote me a beautiful letter from New Zealand.

In a column this summer, I compared my wife to that bird, the flicker. Ron Cumming writes from Port Elgin, comparing husbands to bobolinks. "Before marriage, the bobolink has a beautiful, slick, yellow-striped suit and sings a mate-enticing Bobo-link-a-link-a-link. After marriage, in late summer, he dresses in dull brown, and his song is merely a dull 'clunk'. As a middle-aged hubby, I keep seeing a parallel."

Woops! It's not all sweetness and light. Just reached and read two letters giving me hell. I must have written a snarly column about teenagers back in 1970, for one of the letters is dated then. One is from a teenager, unsigned, blasting me in no uncertain terms. The other is from a senior citizen, Mrs. Jessie Slater of Bracebridge. One pungent comment: "You must be a Dagwood at home, and a rotten father. How else could you have such a mixed-up family?" Well, Mrs. Slater, my mixed-up daughter happens to be living in Bracebridge right now, and I've a good notion to call and tell her to go over and give you a good punch in the nose.

I'm kidding, Mrs. Slater. Kim wouldn't step on an ant, if she could avoid it. She's a delightful, compassionate, beautiful and intelligent young woman, who is no more mixed-up than you or I.

And I'm no Dagwood. When I put my foot down around here . . . I break a toe.

Well, all I wanted to say was that you meet a lot of interesting people in this business.

FRANCHISE EXPANDED

Roman Catholic Students Obtain Voting Option

Roman Catholic electors who are neither property owners nor tenants have the choice of being enumerated as public or separate school board electors for the first time this year.

Revenue Minister Allan Grossman said that recent Ontario legislation shifted the basis of local electoral status from the traditional property qualifications of ownership or tenancy to a new system based upon residency.

"This means non-property owning and non-tenant Roman Catholics, such as spouses, students and boarders, as well as priests and nuns, can now vote in Separate School Board elections if they so choose," the Minister said.

Regarding Roman Catholic property owners and tenants, Mr. Grossman said they have always had the choice of directing the education portion of property taxes to either the Public or Separate School system. "This decision determined their school board voting status and will continue," he added.

Mr. Grossman said that the expansion of voting rights means, for example, that a Roman Catholic son or daughter who lives at home, is 18 years or older, and is a Canadian citizen or British subject can vote for either the Public or Separate School Board irrespective of how the parents direct their education taxes.

Mr. Grossman said that when enumerators, employed by the Assessment Division in his ministry, visit properties during September they will identify and record Roman Catholics who wish to support the Separate School system.

The enumerators are collecting this and other basic data - such as name, age , property occupancy status and citizenship - principally for municipal voters's lists which must be delivered to the municipal clerk by October 10. The lists will be used in this year's municipal and school board elections being held in 80% of Ontario's municipalities on December 4th.

Residents are urged to check the information recorded by enumerators, to make any necessary changes and to sign the notice as being correct. The enumerator will also sign the notice and will leave a copy with the resident.

Nation Valley

(Leila Merkley)

A farewell party was held Saturday night in Nation Valley Memorial Centre for Mr. and Mrs. Edwin Forward and Allen who have moved to Chesterville. The address was read by Mrs. Harold Merkley and a gift certificate from Vice and Craig Furniture was presented by Frank Schwerdtfeger on behalf of their friends and neighbours. Lunch was served by the ladies.

Mr. Donald Rae just returned from a trip to the Western Provinces and reports many memorable sights.

Mr. and Mrs. Donald Runions, Morewood, visited Mr. and Mrs. Ralph Gray on Sunday.

Mr. and Mrs. William Coulthart and Angela, Ottawa, spent the weekend with Mr. and Mrs. Lloyd Merkley, Douglas and Eileen.

Pleasant Valley

(Mrs. David Gilmer)

Mrs. Mary Gilmer and Hilliard were recent supper visitors of Mr. and Mrs. John McGowan of Brinston.

Mr. and Mrs. Rae Merkley and Miss Luva Thorpe of Winchester were supper visitors at Mr. and Mrs. David Gilmer on Tuesday.

Mr. and Mrs. Walter McShane and family are on holidays.

Mr. and Mrs. Wm. Bolten and Mr. and Mrs. Gordon Warren of Prescott were recent visitors at Mrs. Mary Gilmer and Hilliard.

Mr. and Mrs. Randy Marriner have returned home from the Western Provinces after enjoying their honeymoon. They went as far as Vancouver, B.C. They enjoyed their trip by motorcycle.

Mr. and Mrs. Herbert Wallace spent the weekend at Otter Lake near Smiths Falls.

Mr. and Mrs. Gerald Renkema, Brian and Richard of Brockville are spending a few days at Mr. and Mrs. David Gilmer.

Sympathy is extended to the family of the late Mrs. Justin Morrow who passed away at the Dundas Lodge. Mrs. Morrow lived at South Mountain till recently.

Mr. and Mrs. David Gilmer; Mr. and Mrs. Gerald Renkema, Brian and Richard of Brockville spent the weekend at Mr. and Mrs. Ross Gilmer, Ottawa. They all visited Basil D. Gilmer who is a patient in the Ottawa Civic Hospital.



Oh Shucks!

To Department of Transportations and Communications employees it's just another highway chore, but for the two forlorne youngsters it's a completely different story. It means holiday time is almost over.

The scene is the familiar cross-walk at the corner of St. Lawrence and Clarence Streets in Winchester and next Tuesday faithful school patrollers will be back at their posts guiding the little ones across the busy intersection.

This time next year, with the new by-pass completed, traffic will be greatly reduced in the village but despite this fact there will be the need for extreme caution where school children are concerned.

The boys, for some reason, insisted on standing with their backs to the nearby school. "Sorry fellows, but that's the way the ball bounces".

Psoriasis Cure Report Grossly Exaggerated

Recent reports published in the news media that the drug levodopa (L-dopa) has been found to cure psoriasis were grossly exaggerated, according to a spokesman for Ontario dermatologists.

Dr. Donald Rosenthal of Hamilton, chairman of the section on dermatology of the Ontario Medical Association, said the reports gave false hopes to people suffering from psoriasis, a chronic and recurrent scaly condition of the skin.

The news report, originating in Montreal, dealt with a controlled trial in the use of a combination of L-dopa and Ro 4-4602 in patients with severe and uncomplicated psoriasis. The testing has involved only about 15 patients over a very short period of time.

"While the results of this treatment on one small series of patients by two Montreal physicians show some promise," Dr. Rosenthal said, "a great deal of further investigation will be necessary before it can become an accepted method of treatment. The drug L-dopa has significant side-effects and we must proceed with great caution." He added that the treatment will remain experimental and strictly controlled until sufficient research has been done to assure a reasonable degree of safety for patients.

L-dopa is used in the treatment of parkinsonism (shaking palsy), and the current experiments resulted from its effects on patients suffering both parkinsonism and psoriasis.

Accident Claims Man's Life

William Sheridan, 41, of Morrisburg was instantly killed last Friday morning in an accident on Highway 401 where he was employed as a checker.

It is understood Mr. Sheridan had completed making a truck check when the heavy dump truck backed over him.

The accident occurred at the Carman Road exit into Iroquois and one lane of Highway 401 was blocked off while MacFarlane Construction Company worked on repaving operations.

Mr. Sheridan who had only bee on the job for a short time is survived by his wife, the former Barbara Hill, two sons, Michael and Steven, and one daughter, Lisa.

Continuing Education At St. Lawrence College

* COURSES FOR ADULTS
* EVENING COURSES
* PART-TIME STUDENTS

REGISTRATION will take place at the Cornwall Campus, on Windmill Point on

SEPTEMBER 5th, 6th, 7th, and 8th

between 10:00 a.m. and 4:00 p.m. and 7:00 p.m. and 9:00

REGISTRATION FEE $15.00 for most courses

FOR FURTHER INFORMATION CALL

933-6080 Extension 213
Eugene Cardinal, chairman
Continuing Education



CALL US FOR INSURANCE AND SERVICE

We're nearby.

We're a local business, here to serve your needs. If you need sound insurance advice or assistance we're convenient to reach. We're familiar with local conditions and how they affect your future.

As independent insurance agents we represent several competing companies, and we select the one best suited to your particular needs.

For sound insurance planning and convenient service call us.

YOUR Independent Insurance AGENT SERVES YOU FIRST

SUMMERS
Insurance Service
Phone 774-2515
WINCHESTER

GUARDIAN DRUGS

MAKE SHOPPING A PLEASURE

SCHOOLTIME BONANZA SALE AUG. 31 TO SEPT. 9

DRISTAN TABLETS 24's SUGG. LIST 1.45 94c

MAGNOLAX 16 oz. REGULAR OR MINT FLAVOUR SUGG. LIST 1.69 94c

BAYER CHILDREN'S ASPIRIN 24's SUGG. LIST 39c 27c

SUDDEN BEAUTY HAIR SPRAY 16 oz. SUGG. LIST 1.59 99c

SPECIAL VALUE RETRACTABLE BALL POINT PENS BLUE INK ONLY 5c EACH

DUO-TANG FILE COVERS PACK OF 6 COMPLETE WITH LABELS SUGG. LIST 98c 77c A PACKAGE

750 SHEET REFILL 8½"x11" RULED F & M SUGG. LIST 2.59 1.99 A PACKAGE

PARAMETTES CHEWABLE TABLETS 100's WITH IRON & VITAMIN C WITH FREE DISNEYKIN SUGG. LIST 4.89 2.66

WIN A FAMILY TRIP TO DISNEY WORLD SEE DETAILS IN STORE

Dee-Tee SNOW WHITE BATHROOM TISSUE 2 PLY ASSORTED COLOURS SUGG. LIST 2/39c 6 ROLLS FOR 88c

Dee-Tee JUMBO LOOSE-LEAF REFILL 250 SHEETS SUGG. LIST 1.29 66c

GERITOL LIQUID 24 oz. or TABLETS 80's SUGG. LIST 5.19 2.88

RECEIVE FREE A 5"x7" COLOUR ENLARGEMENT MOUNTED IN A STUDIO FOLDER COMPLETE (REGULAR VALUE 1.49)

JUST BRING IN THE COUPON BELOW AND YOUR FAVOURITE COLOUR NEGATIVE OR SLIDE

NO PURCHASE NECESSARY

OFFER EXPIRES OCT. 6, 1972

GOOD FOR 1 FREE 5"x7" COLOUR ENLARGEMENT

NO PURCHASE NECESSARY

JUST BRING IN THIS COUPON AND YOUR FAVOURITE COLOUR NEGATIVE OR COLOUR SLIDE

RECEIVE ONE FREE 5"x7" COLOUR ENLARGEMENT MOUNTED IN A STUDIO FOLDER. COMPLETE (REGULAR VALUE 1.49)

ONLY ONE ENLARGEMENT TO A CUSTOMER

OFFER EXPIRES OCT. 6, 1972

GOOD AT ANY GUARDIAN DRUG STORE

INDIVIDUALLY WE GIVE YOU GREAT SERVICE—TOGETHER WE GIVE YOU GREAT PRICES!

BURNS PHARMACY

Wayne Burns, B. Sc., Phm.

Winchester WINCHESTER DRUG STORE 774-2633

Have YOU seriously considered the PERSONAL ADVANTAGES of membership in the ONTARIO MOTOR LEAGUE?

Check YOUR answers to these 5 questions:

1 What do you know about the many PROTECTION SERVICES that OML members receive?

2 **Do you know that, as a member, you can drive happily around your own community, or anywhere that you are likely to use a motor car, knowing that you are protected by EMERGENCY ROAD SERVICE, PERSONAL ACCIDENT INSURANCE, FINANCIAL ASSISTANCE FOR LEGAL SERVICES, BAIL BOND IN THE USA, TRIP GUARANTEE WORTH UP TO A HUNDRED DOLLARS and personal assistance from Auto Clubs all over the world?**

3 Have you any idea what it means to receive unlimited service and information on planning routes, dining, accommodation, recreation, entertainment, camping and trailering plus guaranteed prices for accommodation and all the maps, brochures and travel books you need as well as the regular Club Publication? — All included in your membership.

4 **Did you ever stop to think of the influence that ⅓ of a million members have when OML talks to Provincial or Local Government on issues vital to you as a motor car owner? Why not add your strength to the non profit organization that is always working for you?**

5 DO YOU KNOW THAT FULL MEMBERSHIP, WITH ALL THESE BENEFITS, COSTS ONLY $21.00 PER YEAR PLUS A $3.00 INITIATION FEE?

Take action NOW! — Get all the details — For complete information, and an informal telephone chat with OML, just fill in and mail this coupon.

I want to know more about the benefits of membership in the ONTARIO MOTOR LEAGUE

Please print

Name.....

Address.....

.....

Telephone..... Best time to call.....

OML'S WORLD WIDE TRAVEL SERVICE

A complete, free, ticket and reservation service for Rail, Air, Boat, Bus, Hotel, Car Rental, special tours, safaris, etc. Expert world wide travel counselors make your trip a real success at no additional cost to you.

ONTARIO CAA MOTOR LEAGUE

ONTARIO MOTOR LEAGUE
OTTAWA VALLEY CLUB

150 Gloucester Street, Ottawa, Ontario, K2P 0A6, Tel. 236-7321
Brookdale Plaza, 980 Brookdale Ave., Cornwall, Ontario, Tel. 932-3566

The Valley Sportsman

by Bob Rosborough

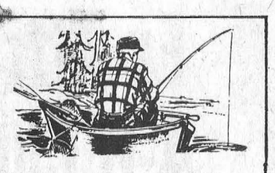

Miserable Weather

Miserable...at least that's what everyone is saying about the weather. Campers are unhappy ...hikers are unhappy....fishermen are unhappy...has been a summer to remember. The fishing however, has been about average and most ardent fishermen are having luck with our finned friends.

Last week I mentioned many will be preparing for hunting but at the time I should have mentioned that new hunters should be learning the ability of identifying game birds. A point in fact is this..."I thought it was some kind of duck"...A youth shot a loon while camping in central Parry Sound District. His excuse, "I thought it was some kind of duck", didn't go over too well with the conservation officer who found it simmering in a cooking pot. The shooter was charged with killing a protected bird, and hunting without a licence. Loons are on the endangered list. If and when they go, they will be more sadly missed than just about any other Ontario bird you could name. No one who knows that, would intentionally kill one. But some people have not so much as learned to recognize a loon when they see it. Where education fails, legislation has to take over. This incident reported by Natural Resources is point to ponder and to be dealt with. Let's educate our young now and avoid any more savings like ...."I thought it was some kind of duck". It could have been a person that that youth shot instead of a loon.

I have seen reports where swimmers itch has been located in some areas. Golden Lake had its fair share a couple of years ago and now some of the other lakes are feeling the itch. Swimmers itch can be found in some areas of a lake but does not have to be throughout the whole lake. If you are worried about swimmers itch, then be sure to take a good shower or bath after swimming...and scrub yourself good. If an itching starts and continues, then consult a doctor right away. Swimmers itch can and will ruin a holiday but only if you neglect to do a few simple things.

I didn't think I was going to receive any help on the Garbage Can of the Week award, but a resident of Carleton Place has come through. Carleton Place is proud of its beauty and the town fathers have erected large flower pots on the sidewalk of Bridge Street. They enhance the downtown area and are the pride of the residents. But alas, some teenagers in Carleton Place insist on pulling the flowers out and using the large pots for ash trays and garbage cans. At the moment we have thousands of teenagers working in SWEEP programs but it only takes a few thoughtless, idle, wet-behind-the-ears Teenagers (?) to spoil it for all. Our Garbage Can of the Week prize to you teenagers is this....may you be caught, and put to work for '8 hours a day for 4 weeks, without pay, cleaning up a dumping area. Idle time should be put to good use.'

Comments, notices, letters are welcomed by The Valley Sportsman, Box 292, Smiths Falls.

Crysler Park Scene Of Durant Reunion

Over sixty family members enjoyed the annual Durant reunion at Crysler Park recently.

Only five of the former Winchester family of twelve are still living and those present for the special occasion included: Mrs. O.T. Hext (Sarah) and family, Petrolia; Mr. and Mrs. Ernie Durant and family, Gouveneur, N.Y.; Mr. and Mrs. Daniel Durant and family, Great Bend, N.Y., Mr. and Mrs. Charlie Simser and family, Manotick; Mr. and Mrs. Eugene Benware and family, Kars; Mr. and Mrs. Wm. Mark and family, Winchester; Mr. and Mrs. Wes Durant and family, Kemptville; Mr. Donnie Durant and Bev Dillabough, Kemptville; Mr. and Mrs. Edward Jenser, Ottawa and Mrs. John Erratt, Williamsburg.

One member, Ruth Durant Simser, passed away during the year and those unable to be present were: Fred Durant, Potsdam; Mrs. Henry Rice (Jessie), Steilacoom, Washington, and Mrs. Ernie (Mary) Morrison, Kemptville.

Next year the reunion will be held in New York State.

Winchester Springs

Mrs. Victor Riddell of Dundela; Mrs. Hopper of Ottawa; Misses Erlene Casselman and Jean Hall of Morrisburg and Mrs. Dalton Robinson were recent visitors of Mrs. Aden Casselman.

Mr. and Mrs. Don McLaren of Mountain; Mrs. Don Smith; Mrs. Roberge of Chesterville; Mr. and Mrs. Harry Potter of Kemptville and Mrs. Jay Bailey of Brinston visited Mrs. Abram Bailey during the past week.

Mrs. Earl Munro; Mrs. K. Leyenaar and Miss Annie Leyenaar called on Mrs. Muriel Davidson at Kingston Hospital on Friday afternoon.

Former Williamsburg Youth Dies Following Traffic Accident

Funeral services were conducted from Marsden-Gallaugher Funeral Home, Cardinal, last week for the late Owen Neil Watson who died at Brockville Hospital as a result of injuries sustained in a traffic accident.

The 18-year-old youth, a son of Mr. and Mrs. Basil Watson, was born in Winchester and prior to moving to Cardinal with his family he had resided in the Williamsburg district.

Besides his parents he is survived by three brothers and two sisters: Rae, Eric, Kevin and Lana, all of Cardinal and Mrs. H. Sandfuchs (Faye) of Gananoque.

Williamsburg News . . .

(Helen Weegar)

Mr. and Mrs. Reg Barkley have returned home from a motor trip through the Western Provinces to Calgary and Banff and visited with relatives in Regina and Edgeley, Saskatchewan.

Mr. and Mrs. Roger Coons and family of Waddington, N.Y., spent a few days with his grandfather, Walter Garlough, while on his holidays in Canada.

Mr. and Mrs. Lee Reid of Ottawa, holidaying at the East Coast also visited his grandfather, Walter Garlough, returning home to Ottawa.

Holiday callers at the Garlough home were Mr. and Mrs. Richard Reid of Ottawa and Mr. and Mrs. Gilbert Dillabough of Renfrew.

Mr. and Mrs. Fred Patterson and son Murray and Mrs. John Jackson of Kemptville spent Sunday evening with Mr. and Mrs. Graham Wells accompanied by Mrs. John Erratt.

Miss Lynda Erratt of Winchester and Miss Sue Clarke called on Mrs. John Erratt one day last week.

Mrs. John Jackson of Kemptville spent Sunday afternoon with her sister Mrs. John Erratt.

Mrs. Ethel Reid of Williamsburg spent a few days in Ottawa and attended the wedding of Mr. and Mrs. Richard Reid.

Mr. and Mrs. Wm. Rowe of Newton Robinson and Miss Jean Locke of Toronto attended the funeral of the late Raymond McIntosh which was held on Friday in the United Church.

R.C. Griffiths, from Caernarvon, North Wales, is staying with his sister, Mrs. Raymond McIntosh, and his neice, Faye.

Strader's Hill

(Beatrice Riddell)

Sympathy of our community goes out to Mrs. Raymond McIntosh and Faye of Morrisburg.

Mrs. Lee Hummell, Barbara and Mrs. Keith Beckstead spent Thursday in Ottawa.

Mr. Arnold Beckstead of Prescott spent Saturday with his parents, Mr. and Mrs. Johnny Beckstead and family.

Mr. and Mrs. Jerry Langstaff of Cornwall spent the weekend with Mr. and Mrs. Ivan Casselman.

Mr. and Mrs. Fred Beckstead accompanied by Mr. and Mrs. Paul Beckstead of Dundela spent Monday in Kingston.

Mr. and Mrs. Victor Riddell and Mrs. Beatrice Riddell spent Thursday in Ottawa.

Mr. and Mrs. Ernie Serviss and family entertained the following to a barbeque Saturday evening, Mrs. Aggie Casselman and Mahlon; Mr. and Mrs. Lawrence Johnston and girls; Mrs. Mae Serviss; Mr. and Mrs. Acil Cook and the Sieling children of South Mountain.

Miss Barbara Hummell of Brockville had the honour of acting model for her sister at the Marvel Hairstyling School in Ottawa.

Mrs. Beatrice Riddell had supper Saturday with Mr. and Mrs. Keith Hamilton and family of South Mountain.

Hyndmans

(Mrs. Ray Grant)

Mr. Derrick Robinson of Kingston has been holidaying the past two weeks with Mr. Bruce Robinson.

Mr. and Mrs. Byron Allaby and Mr. and Mrs. Lyall Thompson of Lindsay returned home on Tuesday after spending two weeks at New Brunswick.

Sunday callers at the home of Mr. and Mrs. Ray Grant were Rev. and Mrs. Weegar of Carleton Place; Mr. and Mrs. L. Workman of Mountain; Mr. and Mrs. George Grant of Roebuck.

Mrs. E. Linnen and Erin of Ottawa spent the past week holidaying with Mr. and Mrs. Bruce Linnen and Stanley.

Miss Kathy Wallace of Prescott spent the weekend with Mr. and Mrs. Lawrence Wallace.

Some from here took in the Ottawa Ex this past week. Also South Mountain fair on Friday and Saturday.

Congratulations to Mrs. Janet Linnen who celebrated her 97th birthday at the Featherstonhough Nursing Home. Those who visited her were Mr. and Mrs. Bruce Linnen and Stanley; Mrs. E. Linnen and Erin of Ottawa; Mr. and Mrs. Raymond Dillabough; Mr. and Mrs. Hamilton.

Mr. and Mrs. Don Francis and Rhonda returned home this week after motoring to Nova Scotia to visit their son Ronnie.

Mrs. Willis Render and children of Oxford Station spent Thursday afternoon at the home of Mr. and Mrs. Ray Grant. She also visited Mrs. Dave Collins in the evening.

Little Miss Tammy Grant and brother Mark of Johnstown spent Sunday with Mr. and Mrs. Ray Grant.

FOR THE HUNTER...EVERYTHING'S GOING
GREAT GUNS!
CANADIAN TIRE
1922 1972 50 YEARS OF SERVICE

Remington 742 with AMMO and SCOPE
.308 or 30.06 Caliber
Choice of 2 popular hard-hitting hunting calibers. Package deal includes: Rifle, Bushnell 1½×4 Banner Scope, Rings and Mounts, plus Ammo. 2-Week Special Sale!
PACKAGE DEAL 239.95 2-WEEK SPECIAL

Marlin 336C RIFLE and SCOPE
30/30 Caliber — Package Deal
Canadian Tire, Marlin and Bushnell have teamed-up for this Two-Week Special! Rifle, Scope, Rings and Base included.
336C RIFLE if purchased separately...134.50
RIFLE and 2½X SCOPE 159.95 2-WEEK SPECIAL

Savage 99E RIFLE and SCOPE
.308 Lever-Action Rifle
A popular caliber in a butter-smooth lever-action made famous by Savage. When you include the 2½ power Bushnell Scope, Rings and Bases at our price—you've got a deal!
RIFLE and 2½X SCOPE 199.95 2-WEEK SPECIAL

Lake Field Mossberg
Model 395 12 Gauge Shotgun
With Lake Field Mossberg, you get more gun for the money! Positive up-top thumb safety. Smooth, quick bolt action. 3-shot capacity. Two-shell clip. Rubber recoil pad.
52.95 2-WEEK SPECIAL

Lake Field Mossberg
'500AK' 12 Gauge Slide-Action
Chambered for 2¾" and 3" Magnum shells. Famous Mossberg 'C-Lect' Choke. Rich walnut stock. Rubber recoil pad. Interchangeable Mossberg barrels also available (extra).
99.95 2-WEEK SPECIAL

Remington 525 with BUSHNELL .22 SCOPE
Bolt-Action .22 with Bushnell Scope
To pay $10 more for this combination offer would still be a good buy! Monte Carlo styling. Quick-eject clip accomodates short, long or long rifle ammo. Two weeks only!
RIFLE and SCOPE 44.95 2-WEEK SPECIAL

If temporarily out of stock—please allow about 3 days to fill special order gun requirements.

Gun Cleaning Kit
3-piece aluminum rod. 3 oz. solvent. Cotton swabs. Instant 'Blue'. Polishing cloth. Metal storage case. 4.98

FRESH AMMUNITION
30-06—180-grain ST. Box of 20 cartridges 6.19
30-30—170-grain ST. Box of 20 .... 4.98
.303 —180-grain SP. British—Box of 20 .... 5.95
.308 —180-grain SP. Box of 20 .... 5.98
12 Gauge BUCKSHOT—Box of 25 shells 5.59
12 Gauge RIFLED SLUGS—Box of 5 .... 1.49

26.88
.22 cal. Pellet Pistol
'Mark 1' single shot. 7¼" rifled barrel. Adjustable rear target sight.
.22 Pellets — Box of 500 .... .98
.22 Powerletts — 5 for 1.49

9.98 SMALL/MED./LARGE/XL
Nylon Parka Shell
Zip-front styling. Draw-string hood. Big side pockets. Water and wind resistant.

1.89
Hunter's Safety Vest
Fluorescent Blaze Orange. Tie tapes for universal fit. Added safety for the hunter.

Shooter's Mitts
Wool with nylon. In S/M/Large. PAIR . 5.49

Red-Top Sports Socks
Wool/nylon blend 16" high. 10/11/12. PAIR 1.39

6.49 MEN'S 6 to 12 SIZES
Fleece-Lined Boots
Knee-length. Insulated ankles and feet. Steel shank supports. Waterproof rubber shells.

3.49
Hunter's Haversack
'Official Trail Camper'. 8 oz. haversack fabric. Storage pocket. Adjustable straps.

2.49
2-Burner Sterno Stove
Compact but efficient. About 13½×6½×4" high. It folds.
STERNO FUEL—7 ounces .57

43.95
7×35 mm Binoculars
Wide-angle 578' field-of-view. International styling. Center focus. Carrying case.

CANADIAN TIRE ASSOCIATE STORE
Phone 535-2845
Take advantage of these features NOW... Use your convenient Canadian Tire CREDIT CARD
EXTRA! Cash and Carry BONUS COUPONS

W. P. HENOPHY LIMITED - - WILLIAMSBURG

WE NOW ACCEPT CHARGEX
Credit Cards For All Your Motoring Requirements
Smith's Esso
HIGHWAY 31 at 401 Interchange 119
Morrisburg, Ont.
Ph. 543-2915

GIVE ... so more will live
HEART FUND

NOW OPEN TO SERVE YOU
FBM Forbes Building Materials Ltd.
Ready to Go!
READY MIX CONCRETE PLANT
Wherever the site, whatever the size . . . we can handle any job! Save time, money with ready-mix concrete. Get information and our estimates soon.
Driveways, sidewalks, patios, swimming pools, yards . . . the list goes on and on! Whatever the cementing need, call us for utmost dependability.
WE ALSO SERVE YOU WITH • WEEPING TILE STONE • WASHED SAND • MORTAR SAND • TOP SOIL • PEAT MOSS • ROAD GRAVEL • DOZER and FRONT END LOADER RENTALS
Forbes Bldg. Materials LTD.
Located Half Way Between Winchester And Kemptville
At Silver Spring (North of Highway 43)
PH. 258-3741 - KEMPTVILLE

Beef Prices Climbing While Cattle Prices Decline

Charles Gracey, Manager of Canadian Cattleman's Association said last week in Toronto, "Beef producers and consumers have just cause to be disturbed about recent developments in the beef trade. For while farm gate prices for finished cattled have declined sharply in the past month, no commensurate reduction in retail prices have been noted. In fact in many retail chains the price of most beef cuts has risen. This indicates that such chains are substantially increasing their mark-up on beef."

"For example, in three major retail outlets in the Toronto area the average price charged for beef cuts has risen 5.3%, 8.1% and 6% since May 31st, 1972. During the same period of time the farm gate price for fat cattle has declined at least 8%. Thus retailers are paying substantially less for carcass beef and charging consumers substantially more for retail cuts. These three major retail outlets are now charging a mark-up of 17% to 26% in late May. In our experience," Gracey continued, "retailers are all too ready to pass any increased costs along to consumers as quickly as possible, but when cattle prices are falling they are often reluctant to reduce retail prices as quickly."

"Beef producers are not happy about the sharp and unwarranted drop in the live cattle market but when this decline occurs they believe that the savings should be passed on to consumers and not be skimmed or by the retailers," concluded Gracey.

FARMERS, BEWARE!

Department Of National Revenue Not Conducting Farm Property Valuation Programme

It is still happening here in Eastern Ontario. Farmers in some areas report they have been visited recently by people offering to value their farms for fees ranging from $50 to $75. For this they provide a piece of paper with a few sentences on it outlining a supposed valuation for their property.

To make matters worse, these road travellers are suggesting to unsuspecting persons that a copy of this statement is required by the Department of National Revenue. Nothing could be farther from the truth and nothing but harm can result from this action. It is like showing your opponent your cards in a poker game when it's his turn to bet.

A farm valuation as of December 31st, 1971, including individual valuation of farm buildings is needed all right, but it had better be done by some one with recognized ability in the field of valuation, and it needs to be backed up by several comparative values. Your idea should be to provide evidence why your farm should be valued higher than others in your community, if it is indeed better.

How do you go about assembling this kind of evidence? It is not easy and it will take some time, but it could be worth it. If you want an idea of how to go about it, inquire at your Agricultural Representative's office. Perhaps, it is something you can do yourself.

For many farms there is the risk of being tagged for capital gains tax. We may think now that our farms are not likely to increase in value by more than $1,000 plus $1,000 per year over the next ten years. However, inflation of the economy by 4% per year on a $25,000 farm could mean a $1,000 increase in value.

If your valuation day value is too high, the Department of National Revenue may wish to prove that is should have been lower. They are hired to collect the taxes owing. If your valuation is low, they will not likely argue with you. This is why you should store your valuation documents in a safe place -- probably with your will and other valuable papers. Chances are good it will be your heirs that will need it, and it will likely be at a time when those who made the valuation are extremely hard to locate.

So it appears that some people are being sold a piece of paper that is of little value to them. When someone arrives at your farm uninvited and announces that he is there to value your farm for Valuation Day purposes, you should keep your money in your pocket. If he needs exercise let him go ahead, but don't agree to pay for it.

Reminder: Freeman Miller, O.M.M.B. Fieldman will be in the Agricultural Office in Winchester on September 7th from 1:00 to 3:30 p.m. Please phone 774-2313 for an appointment.

Carleton County Agricultural Extension Personnel Explains

Much has been said regarding Farm Valuation since the new Capital Gains Tax has been instituted. The question is invariably asked should I have my farm valued? or should I wait?

There is no doubt that all farm real estate will be transferred some day. It may be sold, gifted or willed to an individual. In any event when that time arrives, there will be Capital Gains if the property increases in value or capital loss if the property decreases in value. Capital Gains or losses will be calculated from January 1st, 1972 until the time the ownership is changed.

Knowing this, a farmer has two alternatives. He can either obtain a correct valuation now, or he can collect all relative information regarding his property which will assist an appraiser in establishing market value (as of 1972) when the property is disposed with.

The information which should be collected now and filed in a safe place is as follows: pictures of farm home and buildings, dimensions of farm buildings, type of construction and condition of buildings, permanent equipment which has been installed in the buildings. Also, it would be advisable for the farmer to draw a plan of his farm stating productivity of land and recording location and acreage tiled. This information will be of great assistance to an appraiser when time comes to have your farm valuated. It will also assist you to minimize capital gain and maximize capital loans.

Ex Attracts More Than Four Hundred 4-H Club Members From Eastern Ontario

The two and one-half day 4-H camp at Ottawa's Central Canada Exhibition attracted over four hundred outstanding 4-H members from Eastern Ontario.

There were two separate programs - one for 4-H homemaking members and another for 4-H agricultural members. Twenty-eight 4-H agricultural members from Carleton enjoyed the agricultural program.

A regional championship demonstration competition highlighted the first afternoon. Nine demonstration teams consisting of at least two 4-H members demonstrated or discussed topics of agricultural interest. The Richmond 4-H club represented by Christopher Clarke, R.R.#3, Ottawa and Beth Brophy, R.R.#7, Ottawa, presented a most interesting discussion entitled "People Pollution". This demonstration won the competition. Another demonstration from Carleton's West Rideau Valley 4-H Club won third prize on a demonstration entitled "Mastitis". Team members were Connie Drough, R.R.#3, Richmond and Agnes Verhallen, R.R.#3, North Gower.

Part of the second day saw better than two hundred 4-H members and former 4-H members test their agricultural knowledge on field crops, dairy and beef cattle, horses, forestry, and general agriculture. John Fraser, R.R.#3, Ottawa, was the high contestant and won the R.A. Stewart Challenge Trophy. Other outstanding Carleton participants were Betty Cathcart, R.R.#1, Stittsville, Bruce Hill, R.R.#7, Ottawa, Christopher Clarke, R.R. #3, Ottawa and Michael Pitcher, R.R.#1, North Gower who all placed in the top fifteen of the intermediate section. Gary Marshall, R.R.#2, Carp, did an outstanding job in the Junior section in placing second. Glen Marshall also of R.R.#2, Carp, was eighth in the senior section.

The Canada Department of Agriculture hosted all Agricultural campers for an afternoon. Several outstanding people from the Canadian Department told campers of the nature and responsibilities of the Department.

All 4-H campers were most appreciative of the interest and financial support extended by the Central Canada Exhibition Association.

improved cattle showing facilities

Ralph Fawcett Named Premier Exhibitor

The cattle show at Central Canada Exhibition, Ottawa, turned a new face toward the public this year. Held in a specially prepared building called "Cattle Castle--Land of Milk and Honey" conditions for the housing and showing of the cattle were not only vastly improved, but an expert commentary was carried on throughout the show to explain to the city folk present the significance of the judging routine being carried on in the ring. Display booths showing the making and handling of cheese and other dairy products were placed adjacent to the showring.

This format, together with an evening show and a quality exhibit of 83 head from 22 Ontario and Quebec breeders, made for a highly successful Holstein show on August 21st. The ribbons were placed by Curtis Clark of Carstairs, Alberta, President of the Holstein-Friesian Association of Canada.

The Premier Exhibitor honours went to the joint entry of Ralph J. Fawcett, Winchester, and Wm. A. Carss, Arnprior, with Spring Farms, Streetsville, the runner-up and Charles Naylor, Lancaster, a very close third. Spring Farms carried off the banner for Premier Breeder with Locus Lane Farm, Brockville, and Hugh Blaine, Mountain, tied for the runner-up position.

New KCAT Staff Appointment

Dr. Ford A. Stinson, Principal, Kemptville College of Agricultural Technology, recently announced the appointment of Mr. Graham Hooper as head of the Livestock Production Division at Kemptville College.

Mr. Hooper was formerly head of the Livestock Production Division at Centralia College of Agricultural Technology. He is a graduate of Durham University in England, and taught in agricultural colleges in England for ten years before joining the staff of the Ministry of Agriculture and Food in 1967.

Farmers Dealt "Low Blow" Says PC Candidate Baker

Farmers in Dundas, Grenville and Carleton counties were dealt a low blow by the Federal Government last week said Walter Baker, Progressive Conservative candidate in Grenville-Carleton.

Speaking at Nepean Township Hall, Mr. Baker said that all of the touring Liberal Members of Parliament over a period of four weeks with all the "ringing of hands" over the farmers plight this summer has been a big put on. Where the farmer requires immediate and direct financial aid he receives only indirect, inadequate promises. The responsible solution proposed by the Ontario Federation of Agriculture has been ignored.

There is only one real solution to the dilemma of Eastern Ontario farmers. They ought to be treated just as equitably as Quebec farmers are being treated. They need money and they need it now. The Federal proposals do not take into consideration that this is an industry caught in a disaster in Eastern Ontario That the life of the agricultural community is threatened and that when viable operations are forced to close down because of conditions beyond the control of the farmer the agricultural community will be diminished.

Mr. Baker said that if the request has been for more funds to promote bilingualism or some other program of questionable value Mr. Olson and his colleagues would have stood at attention, saluted and answered the call. Olson's Flying Circus that promised so much last week has buried it's head in the mud.

Market Information Service To Broadcast Livestock Reports

The Ontario Ministry of Agriculture and Food recently announced that United States Livestock Market Information is now part of the program broadcast daily through its Market Information Service. The following reports are now available:

Noon Cattle Report - with market opening live prices at Omaha and Sioux City for choice steers and heifers.

Closing Cattle Report - by 4:30 p.m. carries closing live prices at Omaha and Sioux City and the Chicago Mercantile Exchange Closing Futures Markets on choice steers and choice feeder steers.

Noon Hog Report - includes market opening dressed prices equivalent on U.S. live hogs per cwt., grades 1 to 3 from Omaha, Peoria and National Stock Yards.

Closing Hog Report - by 4:30 p.m. at Omaha, Peoria and National Stock Yards with the Chicago Mercantile Exchange closing live hog Futures Markets.

Telephone (416) 924-7441 to receive the Cattle Report, and (416) 924-7446 to obtain the Hog Report.

Before you use your back, use your head.

Throwing your back into something means that maybe you might just throw your back out. That's painful and no way to enjoy the nice things in life. When you've got to move or lift something, first test the weight. If you can't lift it easily, get some help. That's self-defence. And it works, for you and your family.

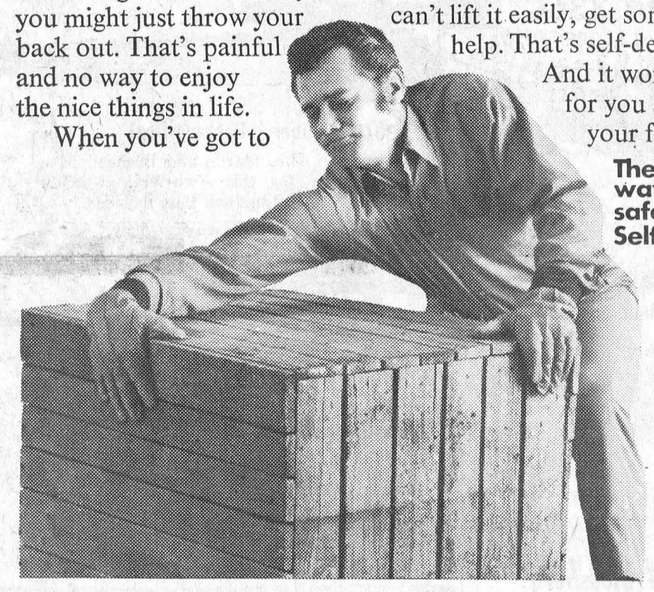

The sure way to safety is Self-Defence.

Your Workmen's Compensation Board and The Safety Associations, Ontario

Mr. MEND-N-FIT
PROPER HEATING WAS A GREAT INVENTION, TO DO IT JUSTICE IS OUR INTENTION"
WE HAVE THE KNOWLEDGE
C. A. HOLMES
Plumbing & Heating
Phone 774-2100
WINCHESTER

AGROMATIC
Silo Unloaders - Bunk Feeders
All Barn Equipment
Poured Cement Silos
Call KEITH FAWCETT
PH. 989-5532 INKERMAN



To Make Your Fall Cleanup Easier We Have
Home Hardware Stores
VALUE - SERVICE - DEPENDABILITY

* PAINTS, BRUSHES
* POLISHERS
* VACUUM CLEANERS
* CARPET SWEEPERS
* ELECTRIC BROOMS
* MOPS, CLEANERS
* POLISHERS, WAXES

WE ALSO CARRY ACCESSORIES FOR YOUR OWN MACHINES
GEGGIE'S HARDWARE
PH. 774-2700 WINCHESTER

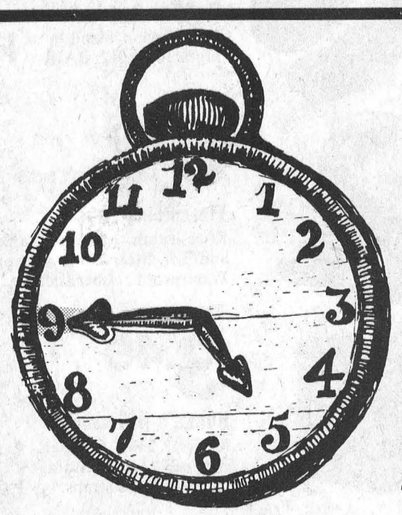

$$
A Minute or Two and A Dollar or Two

It may only take a minute or two to check your long range feed requirements with us. And even if it takes a little longer we think the time invested will pay off more than a dollar or two.

We're working on LOWER COST winter feed requirements we think you'll be interested!

D. L. Berry & Sons Ltd.
SOUTH MOUNTAIN 989-2880
WINCHESTER 774-2522
MANOTICK 692-3543
KEMPTVILLE 258-3408
SPENCERVILLE 658-2015

$AVING$ ARE THE RULE FOR BACK TO SCHOOL



Boys Jeans & Slacks Colours 5.98
Nylon Jerseys All Colours 1.95
Shoulder Bags

Family Shoes
RUNNING SHOES JOGGING SHOES
KINDERGARTEN SLIPPERS
AIR STEP HARTT O'OMPHIES
GREB HUSH PUPPIES



Panty Hose 59¢

Blazer Sweaters Ladies White & Navy 9.95

Elliott's Dry Goods & Hardware
PH. 774-2614 WINCHESTER

APPLICATION FORMS TO FOLLOW

Olson, Stewart Agriculture Ministers Sign Small Farms Development Plan

Federal Agriculture Minister H.A. Olson and Ontario Agriculture Minister W.A. Stewart last week signed an agreement to implement the Small Farms Development Program in the province of Ontario.

The aim of the program is to help farmers to develop more profitable family farms. It will also assist farmers who wish to take advantage of non-farm occupations or retirement.

"We want to give the small farmer a chance to realize his dreams," Mr. Olson said, "whether they be of building a profitable, business-like farm or getting out from under a farm that he doesn't want to run any more or that he can't keep going because of the work or intolerable debt load involved.

"This program, which has been developed by the federal government, will encourage the development of profitable family farms and prosperous rural communities," the minister said.

The Small Farms Development Program consists of a land transfer program; assistance to land buyers and sellers; and information, rural counselling and services.

The objectives of the Canada-Ontario agreement are to:

-facilitate land transfers toward the development of economically viable family farms;

-assist owner-operators of small farms to realize on their equity in their farm holdings.

Canada and Ontario will form a joint committee to co-ordinate the Small Farms Development Program with federal and provincial services.

And, the federal government will establish a National Small Farm Development Advisory Committee to recommend policy proposals to the federal agriculture minister and other appropriate authorities.

The provincial government will provide rural counselling and farm management services in the implementation of the program in Ontario. The federal government will provide a central information service.

"I am very happy that many family farmers in Ontario will be able to take advantage of the provisions of the Small Farms Development Program," Mr. Olson said.

Ontario is the second province to enter this agreement with the federal government. The first to enter was Alberta, in mid-July.

Those Ontario farmers wishing to participate in the Small Farms Development Program should contact their local office of the Farm Credit Corporation or the provincial Extension Service.

Complete details respecting applications will be issued shortly.



Flying Farmers Visit Upper Canada Village

Flying Farmers of Ontario paid a visit to Upper Canada Village recently and there was plenty of activity on the nearby landing 'strip' during the day.

The Ontario group, with over 700 members, is affiliated with the American body where Wichita, Kansas is considered 'home base'.

George Smith, Morrisburg photographer, was on the scene and reported soft landing conditions limited the number of planes.

Mr. Smith captured one of the planes making an approach while early arrivers are seen parked on the spacious field.

Final Tribute Paid Memory John Edmund Dougall

John E. Dougall, Hallville, Ontario, a retired government employee died August 25, 1972, in his ninety-first year at Fetherstonhough Nursing Home, Kemptville, Ontario, following a long illness.

He is survived by Lillian (Mrs. Clair Van Allen) Mountain; Mrs. Lorna Ball and Jack Dougall, both of Ottawa also four grandchildren.

The late Mr. Dougall was a member of Henderson Lodge 383, Winchester, Ontario.

Funeral service at Armstrong-Weagant Funeral Home was conducted by Mr. Mervyn Peters at 2:00 p.m., August 26th.

Pall bearers were Don Erwin, John Blaine, Don Baldwin, Douglas Allen, Philip Evans and Stanley Coleman.

Interment was at South Gower Cemetery.

North Mountain

Mr. and Mrs. Keith Matthews and family of Calgary were recent guests of Mr. and Mrs. Ralph Shaw.

Mrs. Winnie Martin of Williamsburg is visiting Mr. and Mrs. Maurice Hyndman.

Sympathy is extended to the Dougall family in their recent bereavement in the passing of their father, Mr. John E. Dougall.

Mountain

(B. Puddy)

Sunday guests of Mrs. John Cameron was Mrs. Roy Simpson of Spencerville and Mr. and Mrs. George Comlin of Cardinal; Mr. and Mrs. Bert Brooks; Mr. Chas. Brooks and Mary of Kingston.

Edna and Gordon Rutherford and family from Perth were weekend guests of Mrs. Arnold Norton.

Sympathy of this community is extended to Mr. and Mrs. Van Allen in the passing of Mrs. Van Allen's father, Mr. J. Dougall.

Mrs. Connie Black guest of Mrs. Ella Hoy returned to Ormestown, Quebec, on Thursday. Other guests were Mrs. E. Huting of Ottawa, Mrs. O. Blouin, Buckingham and Mrs. H. Forster, Montreal.

Million Dollar Display Shows Absentee Cost

In an effort to stress the fact that preventable sickness absenteeism is costing Canadians over a million dollars a day that amount of money is on display in the Better Living Centre at Canadian National Exhibition.

The display, behind heavy armoured plate glass with armed Pinkerton security personnel on duty night and day is laid out in the following denominations: 350 thousand dollar bills; 430 hundred bills; 5,000 fifty dollar bills; 5,000 twenty dollar bills; 15,000 ten dollar bills; 15,000 five dollar bills; 10,000 two dollar bills; 10,000 one dollar bills and 3,000 dollar coins.

Total: ONE MILLION BUCKS.

Training Schools Being Held For 4-H Homemaking Leaders

A craft as personal as your signature, as easy as mud pie, and loads of fun - that's Block Printing, the fall 4-H homemaking fall program.

Block Printing - a method of putting a design onto paper or fabric, a design carved out of a solid object (or concocted from many) is a craft as old as time and as young as tomorrow. It can be a fascinating hobby or a lucrative craft.

Training schools for leaders for this project are being held from 10:00 a.m. to 4:00 p.m. on the following days:

Tuesday and Wednesday, August 29th and 30th, Bell's Corners United Church, Richmond Road, Bell's Corners.

Thursday and Friday, August 31st and September 1st, Boardroom, Agricultural Office, Bell's Corners.

Monday and Tuesday, September 11th and 12th, Greely Community Centre, Greely.

Kemptville College Sponsors Annual Autumn Showcase

The Ontario Ministry of Agriculture and Food announces the 1972 annual Autumn Showcase to be held at the Kemptville College of Agricultural Technology on Sunday, September 17th.

This year's "Open House" program will operate between the hours of 11:00 a.m. and 5:00 p.m. Included will be guided farm tours on wagons, exhibits and live demonstrations to provide visitors with an opportunity to see agricultural demonstrations to provide visitors with an opportunity to see agricultural research as well as learn about educational opportunities in agriculture and home economics.

The program is designed to appeal to urban and rural families of all age levels. The dairy herd, cheese manufacturing, poultry in cages and maple sugar making, are some of the items which will appeal to children.

Last year over 3000 visitors came from town and country to see Autumn Showcase at Kemptville College.

Vice & Craig Ltd.
FUNERAL HOMES
METCALFE, WINCHESTER AND CHESTERVILLE
774-2120
one convenient phone number serves all three locations
Ambulance Service

COIN OPERATED LAUNDRY
This Lady is Really Doing Her Laundry!
Do your shopping, or spend your free time any way you like. Our efficient machines wash clothes cleaner, dry them fluffier.
We Now Have Installed
12 WASHERS AND 4 DRYERS
—NO WAITING
OPEN 7 DAYS A WEEK 7 A.M. TO 11 P.M.
PETER'S COIN WASH
MAIN ST. WINCHESTER

Adding three to four equals seven
(A3T 4E7)
Make up your own way to remember your code. Then send it to your friends.
POSTAL CODE POSTAL

Flowers
Flowers . . . Perfect for gifts, and perfect any time
See our array of Gifts
DURANT'S FLOWERS & GIFTS
448-2060 Chesterville

LANNIN'S LUMBER
FOR YEAR ROUND COMFORT
insulate
COOL IN SUMMER — WARM IN WINTER
Works Constantly for You— Lowering Heat and Electric Bills
BATT TYPE
Fits snugly between studs or joists. 3" thick.
100 sq. f. 9.23
POURING TYPE
Installs easily. An excellent and economical way to improve insulating efficiency.
Bag 1.75
Check yours now before cold weather sets in. You may be losing money on heating bills.
— Always a BUY at a PAL yard —
H. S. Lannin Ltd.
RETAILERS
Lumber and Building Supplies — Building Contractors
Phone 774-2830 or 774-2831 WINCHESTER

HOLIDAY IN HISTORY
OLD FORT HENRY
WITH THE INTERNATIONALLY FAMOUS FORT HENRY GUARD
You will really have fun exploring Old Fort Henry. Each summer, 150-year Old Fort Henry comes to life as members of the renowned Fort Henry Guard swing into action on the parade square. The Fort Henry Guard is patterned after the British Infantry of 1867. You will enjoy watching these handsome "summer soldiers" perform the intricate and colorful "Retreat" Ceremony every Wednesday and Saturday Evening from July 1 to August 30, excepting August 9, 12 and 19. You will have fun exploring the battlements, the cells, the underground "Gun Rooms," the old muzzle loading cannons (that still fire a salute every day). You will love having a holiday in history.
Old Fort Henry near Kingston at Highways 2 and 15 is open daily from
MID MAY TO MID SEPTEMBER
For a colourful brochure, write to the Public Relations Officer, The St. Lawrence Parks Commission, P.O. Box 340, Morrisburg, Ontario
Operated in the public interest by
THE ST. LAWRENCE PARKS COMMISSION
Morrisburg, Ontario

A.&R. GRÉGOIRE AUTO Ltée EMBRUN ONT.
Used Car Buys
1971 Chev. Station Wagon, White 3395
1970 Buick, Green, Equipped 3295
1969 Mustang Convertible, Green 2295
1970 Rebel 2 Dr. Ht., G.S., Red 2995
1971 Chev. Pickup, Blue
1971 International 1/2 Ton, Blue 1195
'TRADE WHERE THE ACTION IS"
A&R GREGOIRE AUTO Ltee.
EMBRUN, ONT. 443-2842
Ottawa Line 237-0870, 824-5667

DON IRVINE REPORTS

Agencies Established At Queen's Park

From time to time in these columns, I would like to tell you something about some of the agencies at Queen's Park which have been established to assist you and which everyone should know more about. A very important example of such an agency is the Consumer Protection Bureau.

In one way or another we are all consumers as are our wives and children. This has always been so, but whereas in the past the problem was less acute because of a relatively limited choice of goods and services. Today, things are quite different. Modern marketing and technology provide an almost unlimited range of commodities and largely as a result, the modern market place breeds an unscrupulous minority whose aim is to cheat an innocent and unwary public.

In order to maintain an economic climate that is healthy for the consumer and the honest business man alike, Government and consumer organizations have co-operated to protect and inform the public.

Ontario's Consumer Protection Division is one of the most advanced consumer protection agencies in North America. Its wide range of services are designed to protect your rights in such areas as credit buying, door-to-door sales, used cars, and real estate. Let's just take for example the area of credit buying. In this affluent society of ours people are encouraged everyday to purchase goods or services to an extent beyond their ability to pay. Purchasing the things we want on credit can be a very useful and proper thing to do but we should always keep in mind that it can become a nightmare of anxiety and heartbreak. The Ontario Legislation provides for full disclosure of credit costs --every contract must clearly show what amount over and above the purchase price the buyer is paying for the privilege of buying on time. If it doesn't, then it is not binding on the purchaser. Credit advertising is regulated and can be stopped when it is false or misleading. The Act contains many other such safeguards to protect the consumers from becoming embroiled in a snarl of hidden cost and unexpected legal consequences. A seller for example, cannot enforce a contract which creates a lien on any goods other than those actually involved in the sale. This rule severely restricts the activities of unscrupulous home improvement salesmen among others who previously were able to force a sale of a house where people could not keep up their payments for materials such as aluminium siding. Further, when a buyer has paid two-thirds of the purchase price, goods cannot be repossessed without a court order.

The following is just a few examples of the excellent basic advice that the Bureau has for all of us.

Always get a receipt.
Always make sure all promises or guarantees are in writing.
Never sign a contract that has blank spaces in it.
Don't fall for gimmicks or free gifts.
Be suspicious of door-to-door salesmen offering deals on paving, chimney repairs, roofing or siding.
Don't let service men, telephone inspectors or repair men into your house without clear identification -- if in doubt, phone their company.
No bank will ever ask you to withdraw money from your account to help them catch a thief. If someone asks you to do this, call the police immediately.

If you have any problems in this area, or would like more information on the work of the Consumer Protection Bureau, simply write to me at my office at Queen's Park and I will be happy to assit you.

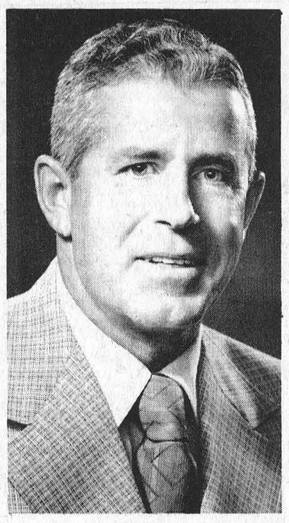

FROM THURSDAY TO MONDAY

Cardinal Plans Largest Labour Day Weekend

United Food Processors Union, Local 483, Cardinal, Ontario, have laid down a Labour Day Weekend program of events which is probably the largest and only one of its kind in Canada.

The weekend of celebrations grow larger each year and its estimated that the population of the Village rises to 12,000 on Labour Day.

An added attraction this year will be the Gold Crown Shows which will start the Weekend of activities off on Thursday Night August 31st, and remain in Cardinal until Labour Day night.

On Friday night, September 1st, a group named "Buffalo" will play for the teen's and twenties dance at the Community Centre. This group have performed at the Pacific International Trade Fair in Lima, Peru, The World Exposition in Osaka, Japan but are most widely known for their appearances throughout Ontario, Quebec, and Northeastern United States. Admission $1.50.

The doors of the Community Centre swing open again at Noon on Saturday and a County & Western group called the "Family Circle" will entertain until 6 p.m. Admission is free. Also beginning at Noon will be an Intermediate & Senior Fastball Tournament which will continue on Sunday at 1 p.m. and Monday at 2:30 p.m. Admission is just $1.00 each day. Chicken Barbeques will also be held each day.

At 7:30 p.m. on Saturday the Bars will re-open for the dance which will get underway at 8:30 Two groups have been engaged and there will be continuous dance music until 1 a.m. The groups are the "Seaway Five" orchestra from Kingston and "Harper" a soft rock group from Ottawa. Admission is $2.50.

At 9:00 p.m. on Sunday there will be a Fireworks Display which will consist of 104 shells and which will take place on the Community Centre Grounds.

On Monday morning September 4th, children and adult races are scheduled for 9:30. Also the annual "Tug-of-War" between Union Local 483 and Canada Starch staffers will be held for the "Continental Casualty Trophy".

The Community Centre opens at 12 noon and "The Family Circle' will be back to entertain right after the Parade, which will go past the Arena at 1:30 sharp. The 11 bands taking part in the Parade will come from Montreal, Cornwall, Ottawa, Smiths Falls, Hull, Prescott, Brockville, Kingston, Syracuse and Ogdensburg, N.Y.

A Draw for $500 will also take place at the Arena at 6 p.m.

For the benefit of those who would like to watch the Canada-Russian hockey game on Saturday and Monday a large television will be installed in the lobby of the community centre.

DINE OUT
CALL 774-2809
Sutton's
MAIN CORNER
COFFEE SHOP
WINCHESTER

RALCO

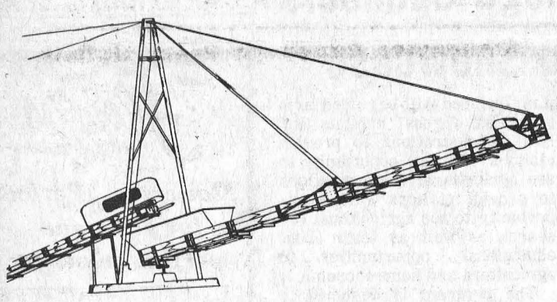

Conveyor - Stacker
Engineered For Today's Modern Farming, Contact
Shortt's REFRIGERATION & DAIRY EQUIPMENT
PH. 821-2354 Vernon, Ont.

BOYD'S
Plymouth
CHRYSLER
Fargo Trucks
SALES/SERVICE
Compare Boyd's Winchester
Top Quality
USED CARS

HOLIDAY TIME
"See Us"
FOR YOUR
MOTORING NEEDS
You'll Be Glad You Did

the right place for the right deal!
BOYD'S
AUTHORIZED
Chrysler-Plymouth
Fargo Truck Dealer
WINCHESTER, ONT.
TELEPHONES
Winchester 774-2520
Ottawa 236-6505

FIRE SALE STOCK
CLEARANCE $35,000.00 WORTH
NO, WE DID NOT HAVE A FIRE . . . BUT WE DID PURCHASE A LARGE QUANTITY OF SMOKE AND WATER DAMAGED STOCK FROM A MAJOR OTTAWA FIRM
ALL PIECES ARE REPAIRED BEFORE WE OFFER THEM FOR SALE
Many Pieces Ready And On Display Now, More Are Arriving Daily!
Bedroom Suites
Chesterfields
Occasional Chairs
GIBBARD HPL VILAS
KILGOUR KAUFMAN ETC.
SKLAR
BRAEMORE
KROEHLER ETC.
SKLAR
KROEHLER ETC.
ALL "FIRE SALE" STOCK SOLD ON AN "AS IS" BASIS
VICE FURNITURE
PH. 774-2800 WINCHESTER
Henderson Furniture Repair Ltd. Are Working As Fast As Possible To Completely Rejuvenate All Damaged Pieces. Only A Fraction Of Total Order Is Ready Now . . . So If We Don't Yet Have The Pieces You Want Please Be Patient
Colonial MAPLE Furniture
Occasional Tables
VILAS
KILGOUR
OTHERS
KROEHLER
CRAFTLINE
OTHERS
All Regular Stock On Sale Too!
Dinette Suites With Big Tables (72" And 84") On Display Now.
Very Big Selection Of Nice Chairs - Recliners etc.
Mattresses By Marshall - Simmons - Serta - Good Prices.
WE ARE OPEN THURSDAY AND FRIDAY NIGHTS AND ALL DAY WEDNESDAY.
BIG SAVINGS