"DUNDAS COUNTY THE LAND OF MILK & HONEY"

The CHESTERVILLE Record

COVERS EASTERN ONTARIO'S GREATEST DAIRYING SECTION

Sixty-eighth Year, No. 5 | Chesterville, Ontario, Thursday, October 26, 1961 | EIGHT PAGES | Single Copies, 10c

Dundas County Cancer Society holds annual meeting

The annual meeting of Dundas County and District Unit of the Canadian Cancer Society was held in the Legion Hall October 19 with president Cecil Carr presiding.

Minutes of the last meeting were read and approved.

Reports were given by Mrs Jack Fulton, treasurer, and Mrs Mansel Brownlee for Women's Service. Mrs B. Potter reported for Winchester Women's Service.

Campaign chairman Frank Cox gave the report on the Cancer campaign as follows: Chesterville area, $683.95; Morewood, $118.45; Russell, $137.10; North Russell, $114.05; Elma, $98.65; Chesterville, $1,239.70; Finch, $1,300.00; Morrisburg, $1,918.98; Winchester, $2,029.36; total, $6,663.41. Mr Cox stated the quota for 1962 will be $6,000.00.

Guest speaker was Mrs Noreen Stone, of the Ontario Cancer and Treatment Research Foundation of the Civic Hospital, Ottawa.

Mrs Stone explained the procedures of the clinic, the way the cobalt machine operates and the service given to the patient.

Mrs B. Potter introduced the speaker and was thanked by Mrs Lyle Marcellus who presented her with a gift.

Refreshments were served by several ladies of the Society.



A testimonial dinner was held last week in honour of Miss Gladys Marcellus, Canada's first lady bank manager. In the course of the affair at Legion Hall, Miss Marcellus was presented with a gold watch. Over 100 guests were present at the gathering which was sponsored by Chesterville Chamber of Commerce. Dr S. H. Hutt, in his usual genial manner, made the speech of presentation. Mel Baker was chairman for the evening. Pictured here from the left is Mrs Myles Marcellus, mother of Miss Marcellus, Dr Hutt, Miss Marcellus, Mel Baker and Mr Marcellus, father of the honoured lady.—Record Photo.

High School News

Wednesday the girls of Chesterville softball team were rewarded for all their efforts in practising when they won the annual game against Maxville 19-2.

Campaigning began this week for Students' Council offices with a flood of posters for the various candidates. They adorned the school from ceiling to floor, some imaginative student even decorated several flights of stairs. The first afternoon period Thursday was taken to hear campaign speeches. The voting took place on Friday for president, a girl from grade twelve; vice-president, a boy from grade twelve; secreary, a girl from grade ten. Arden Marcellus was re-elected by acclamation by the Students' Council to the post of treasurer. Each grade had separate elections for one girl and one boy for class representatives.

A victory dance will be held this week in the community hall where the winners of the school elections will be announced. A well-known disc-jockey from Ottawa will be the Master of Ceremonies. The majorettes hope to use the proceeds for majorette boots to add to their uniforms.

Saturday a high school softball tournament was held on the Chesterville high school grounds. Six teams were present. The teams competing were from Finch, Ingleside, Winchester, Morrisburg, Maxville and Chesterville. The winners were determined by a system of points. Each game was worth two points. Morrisburg won with a total of ten points. Chesterville and Ingleside tied for 2nd place with 6 points each, Maxville 3rd with 4 points, Finch and Winchester fourth with 2 points each. Morrisburg had their name inscribed on a trophy to be kept in Chesterville. The Students' council presented Morrisburg's captain with a miniature of the trophy.

IOOF Lodge elects new officers for 1961-62

Chesterville IOOF Lodge completed the installation of officers for the new season last Thursday night in the local lodge hall. Present to make the installation was DDGM Colin C. Cole of District No. 55, Ottawa. DDGM Harold Notell of this district was also present. Guests included Bro. Lee F. Dawson, Ottawa, Grand Herald, Grand Lodge, PGM Grant Chambers, Ottawa and PG Patriarch Ward Shepherd, also of Ottawa.

The local officers are: JPG, Gordon Cumming; NG, James McMillan; VG, Dwayne Munro; RS, Harold Greer; FS, Harold N. G. Merkley; treas., Wm. Liscumb. Subordinate officers are: Warden, Gordon Lannin; Conductor, Edwin Forward; chaplain, Basil Stoddard; RSNG, Grenville Fyke; LNSG, Thaddeus McIntosh; RSS, Dwaine Whittaker; LSS, William Forward; RSVG, Irvin Cross; LSVG, Gary Price; inside guardian, Art Schrale; outside guardian, Ross Casselman.

Small child dead by drowning

Last week the small son of Mr and Mrs Peter Rasenberg was found drowned in a water trough. The accident occurred at the home farm, the former Murray Kelly farm north of this village.

The eight children of the Rasenbergs were playing together all morning, with the youngest, Gerry, 18 months keeping up to all activities. Around the noon hour, when the mother called for dinner the children came in but without Gerry. He was missing and to her horror, his mother found him face down in the water tank at the barn. He was beyond medical help.

It would appear to the stricken parents the small boy had climbed up to the loading platform of the tank, and had slipped into about a foot of water. Unable to find footing in the slippery slime, he must have panicked and drowned, in less than 12 inches of water.

Funeral service for Geradis Rasenberg, 18 months, was held at St. Mary's Catholic church and interment folowed in the Catholic cemetery.

Hunter safety program graduates 23 students

Hunter safety teaching for the Fall season ended the first series of lessons last Friday night. The classes are sponsored by Chesterville Fish and Game Association. Instructors are Harry C. Hummel and Keith Graham.

This series had a very high registration of students, some 23 in all. They were given two full evenings of instruction in proper gun handling, lessons in field and bush manners and general knowledge regarding the game laws of the province.

Tests were held at the close of the classes. All students passed and were issued the much-wanted blue student certificate cards. With the cards, any boy of 15 or more may procure a gun license and hunt if he has his parent's permission.

License issuer here is Mrs Wm. Nash, College Street. The cost is $1.00.

The only plants growing in Greenland which give a scented odour are thyme and angelica.

New proprietor at memorial works

Lorne Kinkaid of Morrisburg has made a deal with Alfred Winters in the matter of stock and equipment of the former Klingvall property here on King Street. Mr Kinkaid has also rented the premises and is planning on offering the public a fine display of his company's memorial stones and other items of the stone cutter's art.

Further information will be found in this newspaper, as Mr Kinkaid plans to let the public know his plans through continuous newspaper advertising. The ads will appear starting next week.

New books for local library

The following books have been purchased for Chesterville Public Library:

"Sing As We Go," by Gracie Fields; "The White Rajah," by Monsarrat; "The Deep," M. Spillane; "Saturn Over the Water," J. B. Priestly; "Mila 18," Leon Uris.

The following books have been donated to the library by Miss Aura Graham:

"With One Stone," R. and F. Lockridge; "The Face of the Tiger, U Curtis; "The April Robin Murders," Rice and McBain; "Seven Steps East," B. Benson; "Shadow of Guilt," P. Quentin; "Slack Tide," G. H. Coxe; "The Man Who Disappeared," E. Bohle; "One Way Out," G. H. Coxe; "The Eighth Circle," T. Ellin.

Monthly meeting Berwick W.I.

Mrs Eldon Ouderkirk was hostess to the members of the Berwick Women's Institute at their monthly meeting, Thursday, October 12th.

The president, Mrs G. Ouderkirk was in charge of the meeting, assisted by the secretary-treasurer, Mrs A. Anderson. The motto was "There is always happiness in your work if you put it there." The roll call "Bring a gift for the hospital" was answered by ten members and one visitor.

The minutes of the September meeting were read and the treasurer's report given.

There were several letters in the correspondence, of which one was of special interest to the ladies. It told of the Korean girl which the Berwick Women's Institute had applied for adoption, through the foster-parent plan.

Mrs G. Casselman and Mrs C. Robertson were nominated to take the Leaders' Training course, on "Focuses on Finishes". to be given at Ingleside, on November 6th and 7th.

It was decided to sponsor a Hallowe'en masquerade and dance, to be held in the Berwick Community Hall, Tuesday evening, October 31st.

The program convener, Mrs C. Robertson gave an interesting reading on Mental Health after which the hostess, together with her refreshment committee served lunch.

Woodhouse store opening Nov. 3

Woodhouse is coming to Chesterville and Chesterville residents are already making plans to take advantage of the opening sale furniture bargains.

The giant furniture company, a division of Great Universal Stores, the largest furniture retailers in the world, will take over the store formerly occupied by Geo. Gillard and Son Grocery Store. Big opening date is Friday, November 3.



Leonard Tunnicliffe

In addition to plenty of furniture bargains, customers visiting the new Chesterville store will receive free gifts and refreshments.

With the new Woodhouse store, a company official comes to town to manage the new venture.

Leonard Tunnicliffe, who has had 10 years merchandising and management experience, will come to Chesterville from the Woodhouse store in Cornwall.

Mr Tunnicliffe was sales representative for British American Oil Limited in the Cornwall area for two years. He was also district manager of the Toronto Telegram for 1½ years.

The new manager is a graduate of Oakwood Collegiate, Toronto, and has successfully completed the Toastmaster's public speaking course. He is past vice president of the Cornwall Junior Chamber of Commerce.

The Woodhouse firm is carrying out extensive renovations to the King Street store in Chesterville and is going all out to provide the Chesterville area with one of the finest furniture outlets available.

The new store will feature a complete line of furniture, plus bicycles, and many other types of goods.

Mr Tunnicliffe said Great Universal Stores have some 175 establishments in Canada and have other stores throughout the world.

He claims the new Woodhouse store will provide an "entirely new concept of furniture shopping for the people of Chesterville."

MRS KATHERINE MARCELLUS

The death occurred recently of Mrs Katherine Marcellus, in Ottawa. She was born at Morewood on October 13, 1880, and was the former Katherine Moffat.

She lived all her life in the Morewood district until a year ago when she moved to Ottawa. She was a life member of Morewood Presbyterian W.M.S. Funeral service was held at Ottawa with interment service at Morewood Presbyterian Cemetery on October 3.

Surviving Mrs Moffat is one daughter, Marion, Ottawa; two sisters, Jean, Mrs S. B. Casselman, Finch, and Miss Laura Moffat, Morewood. One brother also survives, Thomas, of Morewood.

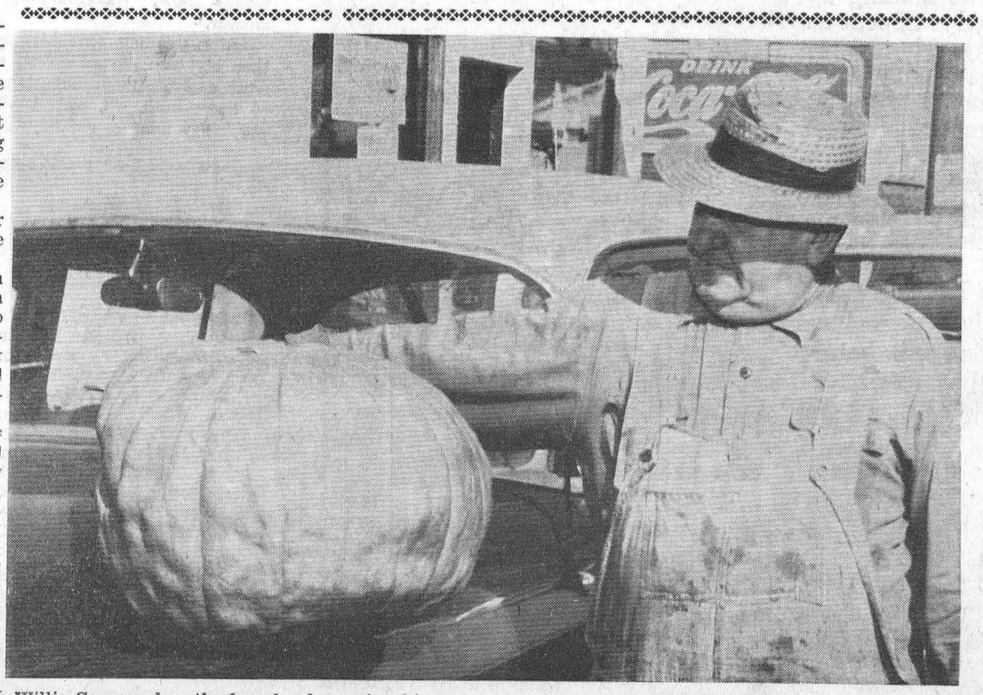

Willie Servage has the knack of growing big vegetables. It was proven this week when he arrived in town with a huge pumpkin. Here it is, all 50 pounds, almost bending the fender of his car.—Record Photo.

Slow time

Slow time arrives in the community and district Saturday night at midnight. We will finally catch that vagrant hour we lost early in the Spring.

The word is to set your clocks back an hour before retiring Saturday night, Oct. 28.

HOLDS SWEEP DRAW

Irwin Baker, popular farmer of Nation Valley, can hardly wait for Monday. He has been notified a sweepstake ticket he holds for the Irish Sweeps has been drawn on the horse "Firewalker." The horse will be runing in the Cambrideshire Race Monday if not scratched. If it wins, Mr Baker will receive about $145,000. The minimum amount the local man will get is £365, the amount given if your ticket is drawn.

School teachers meet at Winchester

On the evening of October 17, the Dundas - Osgoode - Stormont Branch of District 27 of the Ontario Secondary School Teachers' Federation held its meeting at Winchester High School.

Members were welcomed by Claude Mayer, branch president. Various minutes and committee reports were read by Pat Leightizer, John Jones, Michael Robinson, Arnold McCourt and Mrs E. Slingerland. Louis Lecompte was nominated as District Professional Developments chairman.

The second part of the meeting was under the direction of Mrs Anna Hill, Branch Professional Developments chairman. The teachers divided into groups according to subject taught, and discussed teaching methods and ideas in that particular subject.

To conclude, refreshments were served in the home economics room.

PUBLIC MEETING

A Public Meeting will be held in Community Hall Monday night, October 30, at 8 p.m. The speaker will be Mr George Upfield, County Co-ordinator for the Emergency Measures Organization for the United Counties. Mr Upfield will offer the latest reports on emergency survival in the event of nuclear attack and fall-out protection. The meeting is free to all and embraces the interest of the whole village and district. Come and bring a friend.

BY'S LINE TODAY

An optimist always looks for the silver lining even when he has lost his glasses.

CRUMBS from Graham's Loaf

This opus is being written following a strainful and enervating session with the child and her homework. The deluded thing had the impression she was going to tap a mine of mathematical magnitude when she suggested we help with a small equation or two. Even a bit of easy bookkeeping would surely not be a bother. We assumed our Number One air of solid intellectual benignity and allowed as how we could spare a moment. That was the beginning of the end.

This Castle denizen has absolutely no knowledge, born with, taught, absorbed or demonstrated about the mysteries of mathematics. The vice president made a convulsive shudder when we offered our help; at the moment it appeared to be gas. Now it is apparent she was stifling a knowing snort. The idea of our ancient tackle probing a mess of figures on paper was out of this world. Anyway, we took off, accompanied by the offspring, into the jungle of bookkeeping entries.

At one time when we had lost a landmark and had started to spend the bank deposit that had not yet been deposited, we were brought up short by the student. Even her limited years and knowledge made her conscious of a naked departure from normal bookkeeping practice. The blow fell when we got three different answers for the same column of figures after three tries. We were escorted to the room at the head of the stairs and told to read the latest digests. The strain appeared to be showing.

One of the crosses we bear in this sad and delightful vale, is our tremendous ability to not recognize a mathematical problem. It has become habit at last to reach for a machine instead of a sum any more. After a modest number of decades of bluff, we have decided it is the only way. For years it was our habit to carry a multiplication table in the editorial pocket. When someone got foolish and asked for an answer to a problem, we did a fast sneak and ended up with the tables palmed where the little figures glowed like beacons into our blanked out mind.

We have never been able to quite figure out where the chromosomes stopped generating and where a late school teacher came in. When the editorial mind was still even more plastic than now, we were a common target for a sadistic teacher. That teacher loved to make the Graham kid do sums at the blackboard, stand behind with the arithmetic book, and nail every mistake with a resounding thud. After a time we developed a callous on the forehead from the frequent connection with the blackboard. We also added to a fine and healthy dislike of things mathematical, that has done us little good in the days of our second childhood.

If on occasions some of our conclusions seem to be the results of a disordered mind, dear reader, be reassured. Machines are now made that will take the place of haphazard chromosomes and sadistic teachers. Just today, the vice president asked the latest office machine to do a small sum. She punched up a simple subtraction problem, then happily hit the division button. Talk about excitement, that calculator nearly lost its mind along with the boss. It got so wound up, its keyboard finally jammed, and the poor think kept flicking its adder up and down for all the world like a fish worm with a jag on. A frantic phone call to Montreal finally got the device under control but not before the b's in the b.s. had a field day. Some pointed remarks were heard about the imminent softening process that would soon set in in the brains around the place.

CARD OF THANKS

We would like to say "Thank You" to Rev Father Collins, Drs Howard and Duane Justus, the Rev Sisters of St. Mary's Parish, the school children, relatives, all our friends and neighbours for their sympathy, flowers and cards received at the time of the sudden accidental death of our dear son, Gerry.

Mr and Mrs Peter Rasenberg and family.

The CHESTERVILLE Record

Member of Canadian Weekly Newspapers Association
Member of Ontario Weekly Newspapers Association
Member of Eastern Ontario Weekly Newspapers Association
Published every Thursday
P.O. Box 119 — Chesterville — Phone HI 8-2144
H. K. GRAHAM, Editor and Publisher

Subscription rates: $3.00 per year, anywhere in Canada, payable in advance.
United States and Foreign, $4.00 per year.
Authorized as Second Class Mail by the Post Office Department, Ottawa, and for Payment of Postage in Cash.

OPINIONS . . .
OURS AND OTHERS

Do you have a fall-out problem?

We are not thinking of falling hair. We are wondering what the 50-megaton antics of Mr K have done to your peace of mind of late. That's what we mean by "fall-out."

A few weeks ago we offered some thoughts from these columns about the wisdom of thinking in terms of survival in the event the big fellows started flipping nuclear cocktails at one another. A near miss of the Plattsburg missile complex just might make life a bit uncertain in these parts.

Some vivid reactions were recorded when we advocated elementary protection devices or shelters for home owners here. For every one that agreed with us, there were two who poohpoohed the idea. The most common reaction was something along this line. "Who would want to live if everything else and everybody else was destroyed?" "Who would have time to reach shelter anyway?" "Shelter, shmelter, who cares, I'd just get loaded and wait for the big bang."

One of the reasons man has risen above the elemental range of the beast and the fish is his human ability to adapt to survive. Over the aeons of time it has taken our species to develop into a creature that walks erect and thinks, there has been a continuous growth of his ability to survive crushing efforts to wipe out the race. When he had to run, rather than crawl, he began to run. When he needed fire, he found fire in the rocks. His history of growth shows a great many hazards greater by far than a 50-megaton bomb that were overcome. In every case it was the God-given ability of man to reason and adapt that saved his race and made it a little bit stronger. Even in comparatively recent times, the known population of the world was halved in less than two years by the Black Death of the Fourteenth Century. Europe alone is estimated to have suffered over 25,000,000 deaths from the plague. Incidentally, that plague is believed to have arisen on the steppes of Russia and reached Europe by a ship entering the Mediterranean.

Today there is just as good a chance of escaping with a sound, whole hide after a nuclear explosion as there would have been in the early times if sanitation had been better understood. The degree and extent of nuclear poisoning is a thing that can be measured with a remarkable degree of accuracy by even the semi-trained. And while some of us may be long in the tooth and a mite fractured, there are many others to consider.

We spend our waking days and some nights caring for the ones dependent upon us. There are few today in our immediate ken who do not carry some responsibility towards others, either close kin or close by affection. If one could truthfully say no responsibility is his, and he has no source of affectionate care, then we would offer a small prayer for his well-being. He is hardly a whole man.

If, on the other hand, any reader feels there is a need to know more about what we can do, if survival becomes a question, we can offer a suggestion.

Next Monday night in Community Hall, attend a meeting at which George Upfield, county co-ordinator for Emergency Measures Organization, will be the speaker. He will offer to the public some of the answers that seem to be needed just about now for survival.

The meeting is free, open to everyone, and the hall is large. The time is 8 p.m. Plan to be there and bring a friend. If only for laughs, except it is not a laughing matter. Measure your responsibilities when you look across the table tonight at supper.

Voters' lists up again

Every year about this time clerks of the various municipalities visit their printers and come away burdened down with fresh, new printed books containing the latest lists of voters as they came from the assessment rolls. Each year, not later than the end of September, the lists were prepared by him, jurors picked by the appointing body, names added or struck off, and the usual number of headaches examined and decided upon.

Municipal clerks have a set of rules to go by, when it comes to making up the voters who are entitled to appear as a name in the books on a yearly or two-year basis. Among some of the qualifications a voter must have are these: 1. At least 21 years of age; 2. A British subject; 3. Not disqualified by the Municipal Act or otherwise by law prohibited from voting—such as the inmate of a penitentiary; 4. Rated or entitled to be rated for the required amount for land held in his own right as owner or tenant; or the wife or husband of a person so entitled to be entered on the assessment roll as a farmer's son, farmer's daughter or farmer's sister; or the wife of a farmer's son. The required amount of assessment is not less than $100 in villages and townships.

Out of the maze of names that appear on the lists will be found some that will lead to arguments. That is, they will, if the owners feel they are wrongly listed. Others will suddenly find they are not on the lists at all. Then the fur flies until the clerk can show the reason; it is usually for not being able to comply with one or more of the above qualifications. If it is a matter for correction, then the name can be added at the Court of Appeals, held within fourteen days of the posting of the list. The voter with a grievance must make his claim within the necessary fourteen days in writing.

It would be well for Winchester township voters to examine their new voters' lists with care this year. With elections held every two years now, many changes have been marked in the lists. Check your name, on the school house door list or at the clerk's office. Don't leave it till election day and find your name is missing.

Drive carefully near leaves

This is the season of leaves. Leaves in great big loose piles. Leaves that make wonderful places for small fry to have a whale of a time piling on, digging out and generally fooling around with.

Motorists are asked to be especially careful these bright Fall days as they drive through our streets. The nip in the air has raised the speed of young feet; the leaf piles have grown until they are small mountains at the roadside. An error of judgment might send a wheel of a car over a pile. There might be a small boy or girl in that pile enjoying the last of the Fall sunlight.

Drive carefully, especially when the leaves offer hiding places for small fry.

FRENDLEE FARM CHATS

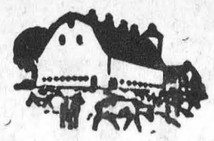

By Lillian Allison

Two weeks ago I argued in this space that modern conveniences such as vacuums, electric ranges, steam irons, floor polishers, freezers, etc. actually do not save the housewife much time. They simply enable her to do a better job with less manual labour. But in case I left the impression that modern science and ingenuity have failed the home-maker completely in the field of time-savers permit me to mention some items that are a real boon.

Plastics, for instance. Now I'm not thinking of plastic tablecloths and curtains for I don't like them. The table-cloths bulge and curl and the curtains get yellow and hard. I'm thinking rather of the counter tops that will take years of hard wear and yet look shiny and clean with the swish of the cloth. I'm thinking of the tiles in bathrooms that never need paint yet gleam after a quick washing. And those plastic lace doilies and runners that look like hand crochet are so simple to wash or dust.

Near the top of the list of time-savers I'd put the man-made fabrics — nylon, orlon, dacron, fibre-glass and such. When I think of the time I've saved on the four pairs of dacron frilly curtains that have graced the kitchen windows for almost five years I feel like writing a personal letter of thanks to someone. Previous frilly cotton curtains had to be washed, starched lightly and stretched on curtain stretchers. Then the frills had to be ironed carefully if the finished product was to be satisfactory. It took hours. Now I can wash four pairs of curtains, polish the windows and have the curtains up again in less than an hour.

The same goes for lingerie. Think of the time we used to spend ironing slips and other unmentionables. Now we swish them out at night and wear them again the next morning. The blended materials used for suits and dresses can be worn again and again without pressing. They pack and fold with seldom a wrinkle and many wash and drip-dry like a dust rag. Orlon sweaters and drip-dry cottons must be real life savers to women with children.

Cellulose sponges are something I'd hate to do without. The big thirtsty ones will wash windows and woodwork and wipe them almost dry with very little effort. Smaller ones are priceless in the dishpan for they can be wrung out with one hand, and I like especially the sponge at the end of a squeegee mop. Of course some women would never use a sponge mop. Floors aren't clean according to their books unless they are mopped on hands and knees. Personally I never had any use for the old rag mop that sloshed the water half way up the baseboard. But a sponge mop suits me to a tee and it does the job in jig-time with no aching backs.

The modern cleaners are great time-savers too. Back in the old days washing the walls with soap and water held considerable risk. The paint was almost sure to end up streaked and minus any shine. A long time ago I got a product — a jellied soap— that did a good job but it had to be rinsed off with clear water. Now the cleaners perform miracles. As the advertisements say you don't have to rinse or wipe dry. It's just like dusting with a damp cloth.

Of course we can't overlook the "instants" on the market now. Instant coffee is a real timesaver. Instant laundry starch is great and not too expensive. Cake mixes, cookie mixes, soup mixes — all save time and effort even though they aren't quite as good as the home-made variety. Frozen foods are a big help to working women but a little hard on he budget.

One modern time-saver we mustn't neglect to mention is father. A few years back father didn't know a dish towel from a diaper. Now he has a working knowledge of both. He can bath the baby, mix the formula and run the washer. He's quite adept at barbecuing steak or hamburgs and carving the Sunday roast. He can run the vacuum cleaner, the floor polisher and the automatic dish washer. He can paint a room, hang the drapes and pictures and make himself generally useful. In fact he's one of the best time and labour-savers in the modern household. And he's probably the only convenience that we women can manage to get working again after it has stopped.

ABUNDANT LIFE



by ORAL ROBERTS

BE HONEST WITH YOURSELF

A big man stood at the corner of a vacant lot one day and watched two boys in a race. One was the street-urchin type; one, a vigorous schoolboy. They were about the same age and weight, and in every way well matched. When they came to the corner lot, though, the schoolboy stopped while his friend took the short cut across the lot. The watching man was interested.

"Why did you stop so soon, my boy?" he asked. "It seems to me that you were a step or two ahead when you quit."

The boy looked up. "Don't you see that sign?" he asked, pointing to a sign which read "No Trespassing." "I'm no lawbreaker."

"Who owns this lot?" the man continued.

"Oh, Mr. Janssen. He's in California for the winter."

"Away for the whole winter? Then how could he know if you went across his lot?"

"Maybe he couldn't, but I would know," was the simple answer.

Later, this man sent this boy, then eighteen, on an errand of trust and of much importance to them both. "I picked him out," the man explained, "because I never knew him to take advantage of a situation. He is honest with himself."

It is strange, but many people feel that the wrongs they do are done in secret. They forget that there are always two who know: God and themselves. The Bible says, "Be sure your sin will find you out." It may seem that one little sin did no one any harm, but God's law says differently. Sin is always harmful. Because there are no cars at the intersection, a person may feel all right about running a red light. But it will be easier to disregard the next one, at which time there may be other cars going through.

The Bible says, "Blessed are those who hunger and thirst for justice, for they shall be well satisfied" (Lamsa Translation). Many times it seems that we are wasting our time doing the right thing, but Christ promised that if we would try our best to do the right thing, we would be well rewarded.

It is always better to do the right thing. When you are tempted to cheat just a little, resist the impulse. Instead, do something good for someone. You'll be much richer for it. You'll discover abundant life.

Mrs W. A. Robinson hostess to Grantley W.A.

The October meeting of the Grantley W. A. was held at the home of Mrs W. A. Robinson.

The meeting opened by a hymn, followed with The Lord's Prayer in unison. The scripture was read by Mrs Ernest Beckstead and the Lesson thoughts by Mrs Wilburn Robinson. The president welcomed eight members and two visitors. A contest was won by Mrs Glenn McMillan.

Miss Bessie Shaver read "Keep Thanksgiving" and Mrs James Hesson read "A New Hat", When Thanksgiving Comes Around was read by Mrs Ernest Beckstead.

A dainty lunch was served by the hostess and assisted by Mrs Ernest Beckstead, Mrs Dwight Tupper, Mrs Claude Carr and Mrs Ethel McMillan.

Mrs James Hesson thanked Mrs Robinson for the enjoyable afternoon.

MUST CUT WEEDS

A Springfield, Ohio, woman called police recently asking that the owner of a lot in her neighbourhood be forced to cut the weeds. She gave police the name of a lawyer she said was responsible for the property's management.

Police told the lawyer the weeds must be cut. But he said he was no longer responsible for the property—the lot had been sold.

On checking police found the new owner was the woman complaining about the weeds. She told police she had been dickering to buy the lot but was not aware the deal had gone through.

She was given five days to have the weeds cut.

Harry Allison elected president of Bible Society Branch

A meeting of the executive of the Chesterville Branch of the Canadian Bible Society was held on Thursday night, October 5, at the home of Miss Mary David. Six members of the executive were present. Rev W. S. Sutherland, District Secretary of the Ottawa District, was guest minister.

Harry Allison was elected president of the local branch at this meeting.

Plans were discussed for an early canvass; final plans were made by the directors at a directors' meeting held Tuesday night, October 10, at the home of Miss Mary David.

Lunch was served at the close of the meeting.

The BIBLE TODAY . . .



Seventeen Gospels in nine different languages were printed last year under the auspices of the Austrian Bible Committee. Mr Kar Uhl, the General Secretary, stated at the annual meeting of the committees that one or more Gospels were printed in Nyiha (East Africa); Toba (Argentina), Gora (India); Masana (Cameroun); Gogo (Tanganyika); Luyia and Ilamba (Kenya); Macedonian (Yugoslavia); and Nepali (Nepee).

The cost of printing, about $10,000, was met by the Austrian Bible Committee with assistance from the Evangelical Missionary Society of Stuttgart, Germany, gifts made by a youth group in Stuttgart and an international youth conference held in Hemeln in Germany.

This printing by the Austrian Bible Committee will help with the increasing circulation of Scriptures, particularly in Africa. The million Gospel campaign begun in 1960 is still in operation. Over three million Gospels in 96 languages have now been distributed.

Suggested Bible Readings

Sunday, Oct. 29: Ephesians 3: 1-20.
Monday, Oct. 30: Mark 8:11, 9:1.
Tuesday, Oct. 31: Mark 9: 2-29.
Wednesday, Nov. 1: Mark 9: 30-50.
Thursday, Nov. 2: Mark 10: 1-16.
Friday, Nov. 3: Galatians 6: 1-18.
Saturday, Nov. 4: Matthew 25: 31-46.

ANCIENT BREED

The large white dog known as a Great Pyreness, probably a descendant of the mastiff, has been known in Europe for 900 years.

ROSE TO TOP

Alexander Cassatt, president of the Pennsylvania Railroad who died in 1906, started with the railroad as a rodman in 1846.

Ancient History

FROM OUR RECORD FILES

40 years ago

October 27, 1921

Dr W. H. Lloyd was called to Kingston last week where his brother Frank, who is well known in Chesterville, was in the hospital suffering from injuries received in an auto accident.

* * * *

Miss Alice McMillan, Mr Sheldon Ball, Miss Hummel, Miss Eva Servage and Mr Asa Shay were Sunday guests of Miss Eurith Kendrick.

* * * *

Miss Dorothy Gallinger and Miss Nora Myers were guests of Miss Myers' uncle, Mr George Countryman, Bush Glen, on Saturday.

* * * *

Mrs Roy Cunningham and son, Ralph, were guests at the home of Mrs Countryman's father, Mr Hezekiah Gallinger, Gallingertown, on Sunday.

* * * *

Mrs Allen Smirle and Mrs Thos. Coulthart attended the Women's Institute annual meeting held Wednesday and Thursday in Ottawa.

* * * *

Mr and Mrs Willis Swerdfeger, Hoasic, attended the sale at the home of Mr Willie Kennedy, Grantley, last Thursday.

* * * *

30 years ago

October 22, 1931

Surrounded by all the members of their family, Mr and Mrs Guy Empey of Finch celebrated their fiftieth wedding anniversary on Saturday.

* * * *

Winners of the girls' senior hop, step and jump at the C.H.S. field day were: 1, Annie Sorrell; 2, Marjorie Alford; 3, Irene Allen.

* * * *

While attending the Pure Bred Holstein Sale at Doering's Stock Farm on Monday, Eric Casselman received a couple of cracked ribs when he was trampled on by an unruly cow.

* * * *

Mr and Mrs Harvey Barkley and son Gordon, of Morrisburg, were guests of Mr and Mrs Harold Droppo on Sunday.

* * * *

Mrs J. C. Pomeroy, of Enosburg Falls, Vermont, was the guest of Mrs C. L. Hamlen this week.

* * * *

Mr and Mrs Weldon Dillabough, the Rev. A. and Mrs Nimmo and daughter, of Morewood, left Monday on a motor trip to Nova Scotia.

20 years ago

October 23, 1941

Mr and Mrs August Olsen received word this week that their son L.A.C. George Olsen had arrived safely in England, a member of the latest large group sent by Canada.

* * * *

Guests at the home of Mrs P. S. Boyd over the weekend were the Misses Lois and Marjorie Boyd, of Ottawa, Pilot Officer P. S. Boyd of the R.C.A.F., Dunnville, Ont., Mrs M. Boyd of Hainsville and Mr and Mrs Dalton Kirker, of Iroquois.

* * * *

Mr Charles Moad, of Toronto, is at present the guest of his sister, Miss Helen Moad.

* * * *

Mr and Mrs Frank Stevens, of Ottawa, spent Sunday at the home of the Galvin brothers, Berwick.

* * * *

Mr and Mrs Howard Baker and Mr and Mrs Willard Baker were guests of Mr and Mrs Jake Baker on Sunday.

* * * *

10 years ago

October 25, 1951

The enumerators for the municipality of Chesterville voter's list for the November 22nd provincial election are Mrs Gordon Cumming, Miss Daisy McLean and Mrs Violet Leblanc.

* * * *

Mrs M. E. Johnston, Mrs H. Greer and Mrs Harold Marriner were conveners for the W.I. annual pot luck supper held Wednesday evening.

* * * *

Mr and Mrs Percy Wagner celebrated their 24th wedding anniversary on October 22nd by taking a trip to the U.S.A.

* * * *

Many residents of Nation Valley visited Cornwall, Brockville and Ottawa during the past week to catch a glimpse of Princess Elizabeth and the Duke of Edinburgh who are on a tour of Canada.

* * * *

Mr and Mrs Mancel Flegg and children, Newington, were Sunday guests of Mrs S. A. Flegg, Seventh Avenue, Osnabruck.

* * * *

The wedding of Anna Mae MacMillan, daughter of Mr and Mrs Dan MacMillan, and Leonard Joseph Campbell, of Ottawa, took place Saturday, October 20, in Ottawa.

Bankers pay tribute to S. Mountain residents

R. D. Mulholland, president of The Canadian Bankers' Association, paid tribute to the people of South Mountain who assisted in the capture of the two bandits who robbed the Bank of Nova Scotia there last May. He said it must be regarded with a sense of pride by all people engaged in upholding law and order.

The Canadian Bankers' Association made a presentation of $1,000 to the Ontario Provincial Police Gratuity Fund and presented Constable R. Balog of the Ottawa detachment with a personal household purchase order for $500.

Mr Mulholland spoke as follows:

"I am here today as president of The Canadian Bankers' Association to pay tribute to one of Canada's finest police forces and, in particular, to pay our respects to one member of that force.

"The event that prompted all this was the hold-up of the Bank of Nova Scotia in South Mountain last May 19. That Eastern Ontario town was the scene of a robbery that was solved quickly and completely by two main forces: a spontaneous demonstration of civic duty by a considerable number of public-spirited men and women, and the single-handed bravery of Constable Balog of the Ottawa detachment of the Ontario Provincial Police.

"I am sure that you, Mr Attorney, responsible as you are for the administration of law and order in this province, must have been gladdened when you heard of the response of so many citizens of South Mountain when they learned that a bank in their town had been robbed. I am sure, Sir, that their wholehearted acceptance of the challenge of theft with violence in their midst, their determination in helping to run down those responsible for it, must be gratifying and a sense of pride to all those engaged in upholding law and order.

"And you, Mr Commissioner, I feel sure you must share the pride of the Attorney-General in the response of the law-abiding and law-respecting people of South Mountain because you realize, more than any of us, that police work, to be efficient and effective, must be backed up by civic co-operation and civic duty.

"And now, with all this as a background, I would like to proceed to my very pleasant task of expressing to the Ontario Provincial Police and to Constable Balog the thanks and admiration of The Canadian Bankers' Association. The successful climax of the hunt for the two men who robbed the South Mountain bank came when Constable Balog, with great initiative and courage, stopped the get-away car, kept its occupants covered with his gun until they threw their weapons on the road in front of him, then handcuffed and arrested them.

"It was a splendid example of personal bravery and devotion to duty.

"But it was, of course, only the culmination of a capably organized search that involved not only several private citizens of South Mountain but the whole resources of the Ontario Provincial Police.

"Accordingly, The Canadian Bankers' Association would like to present to you, Mr Attorney, to pass onto the Commissioner this cheque for $1,000 made out to the Ontario Provincial Police Gratuity Fund. And with it goes our continued admiration for the whole force.

"And to you, Constable Balog, I would like to present this household purchase for $500, as a personal token of our appreciation for your gallant efforts last May 19.

"With these presentations, Mr Attorney, go our sincere best wishes—and our thanks."

Making stamps

One of the world's largest manufacturers of stamps is the British firm of Thomas De La Rue, which began making stamps in 1855 and since then has supplied over 150 different countries with their complete issues. An interesting glimpse into the imagination and skill that goes into the production of these minor works of art was given by designers, engravers and other workers at the De La Rue factory in the City of London in one of a series of programs about British exports broadcast in the BBC General Overseas Service under the title "Made to Order."

Although some of their customers like the comparatively recent photogravure process, De La Rue's specializes in the direct-plate printing process, which it is generally agreed produces a more beautiful stamp, relying on the skilled eye and hand of the engraver to give greater depth, tonal variation and perspective.

The choice of subject is, of course, most important. Many excellent designs are provided by the postal authorities of the countries concerned; some are the result of competition; others are suggested by De La Rue's themselves. But in every case the reproduction of detail in the final stamp size is always a prime concern.) A designer explained that maps, for example, were in general unsatisfactory because of the difficulty of reducing the great amount of detail to stamp size. Pictorial stamps were both better and more interesting. The subjects, of course, had to be immediately recognizable as representative of the country concerned, and acceptable to that country. After careful research to ensure that the various subjects to be reproduced are exact and perfectly understandable, a full-scale picture of the design is made, which is then copied down to stamp size by an artist. This delicate job enables the customer to see exactly what the completed stamp will look like, and also provides the "blue print" for the engraver to work from.

It is the job of the engraver to transmit this original painting onto a piece of steel. To do this he will probably take a photograph about eight times the stamp size which he will have the outline he needs, he then proceeds to engrave in a combination of deep and shallow cuts, long and short dots, and smalled inter-dots to produce a tonal range unsurpassed by any other method. The closer and deeper the lines, the greater the density of colour in the final stamp. Engravers begin their training as apprentices with De La Rue's at the age of fifteen and it takes ten to fifteen years to become a fully qualified engraver.

When the engraver is satisfied, the die is hardened and passed to the transfer department where the printing plate is made, by a process of rolling a soft-steeled cylinder under pressure over the die until the work on the latter is transferred in relief to the cylinder, and this impression in turn transferred under pressure to the printing plate.

During printing a careful watch is kept to ensure, first, that the uniform colour is maintained, and second, that no marks are caused by damage on the printing plate itself. The slightest fault either in printing, or in the final process of perforation, gives stamps an enormous value for collectors, and every sheet is carefullp examined before being packed and sent to customers all over the world. A set of four of each new Commonwealth issue is sent to Her Majesty Queen Elizabeth.

"scribe" in outline only on to a large piece of zinc. With the pantograph — a machine which reduces an image or design down to the required size — he transmits the outline on to a small piece of steel which will eventually become the original die from which the printing plates themselves are made.



S.G. BLACK
HEATING OILS GASOLINE MOTOR OILS GREASES
KLEEN-FLO
"SERVICE IS MY BUSINESS"
PH.107 WINCHESTER

GOLDFIELD WEST

Attend plowing match at Belleville

(Held Over)

Mr and Mrs Glendon Smith and Lynn and Mrs Geo. Smith, accompanied by Mr and Mrs Lyal McDermid and Donnie, motored to Belleville on Thursday and attended the International Plowing Match. While there they visited with Mr and Mrs Ray Coulter and family and Mr and Mrs Norm Staliker.

Local News

Little Donna Lee Smith spent Thursday with Mr and Mrs Donald Dillabough, Elma.

Thanksgiving visitors at the Smith home were Mr and Mrs Dalton McDermid, Mr and Mrs Lyle McDermid and Donnie, of Berwick, Mr and Mrs Lynn McMillan, Chatham, Mrs Dorothy McClenahan, Mr and Mrs Randy DeMonte and family, Ottawa, Miss Inga Lucka, Germany, Mr Frank Gill, Newfoundland, Mrs Jack McLeod, Mrs Ian McLeod and baby, Ingleside.

Mrs George Smith left on Wednesday for Belleville where she will spend some time with Mr and Mrs Ray Coulter. While there she will attend the baptismal service of her great granddaughter, Suzanne Marlena Coulter.

Mr and Mrs Ross Smith, Mrs Alex Smith, Berwick, and Mr and Mrs Glendon Smith spent Saturday in Ottawa.

Mr and Mrs Glendon Smith and family and Mr Ken Walker were Sunday dinner guests with Mr and Mrs Dalton McDermid, of Berwick.

Mr and Mrs Jerry Smitts, of Lancaster, Mr and Mrs Tony Vandenburg and family and Mr and Mrs Harry Weren, Dunbar, and Tini Vloet, Ottawa, attended the wedding of Mr and Mrs Robin Stanton in Finch last Saturday. Mrs Stanton is the former Jo-Anne Vloet.

Miss Elaine Foley spent last weekend with friends in Maxville.

Recent guests with Mr and Mrs Harold Marcellus and family were Mr and Mrs Ralph Kirkwood, Winchester Springs, Mr and Mrs Carl McMillan, Kemptville, Mr and Mrs H. Durant, of Chesterville, and Miss Gladys Marcellus, Ottawa.

Mr and Mrs Harold Marcellus attended the banquet and presentation in Chesterville Legion Hall last Wednesday night in honour of Miss Gladys Marcellus, Ottawa.

Mr and Mrs Bernard Foley spent one evening last week with Mr and Mrs Stanley Murphy and Richard, Riverside.

EXTERIOR TRIM

If the body of your house is a dark color, when planning a white trim be sure to order a sash and trim paint. This type dries hard and cannot chalk as ordinary exterior paints do.

FLORISTS' TELEGRAPH DELIVERY F.T.D. INTERFLORA • WORLDWIDE

WEDDING FLOWERS A SPECIALTY

Muriel's Flowers
Ph.: 220 — WINCHESTER

FAMILY STYLE ENTERTAINMENT
Winchester
DOORS OPEN 7:00 P.M., CONTINUOUS FROM 7.3

Saturday Evening Show Starts at 7.30 p.m.

THURS., FRI., SAT. OCTOBER 26-27-28
"ATLANTIS, THE LOST CONTINENT"
Starring Anthony Hall, Joyce Taylor. In Colour.
"HAND IN HAND"
Starring Loretta Parry and Philip Needs.

MON., TUES., WED. OCT. 30-31, NOV. 1
"GONE WITH THE WIND"
In Colour. Starring Clark Gable and Vivien Leight
One Show Each Evening at 7.30 — Price 65c

THURSDAY, FRIDAY, SATURDAY NOVEMBER 2-3-4
"THE BIG SHOW"
In Cinemascope and Colour.
Starring Esther Williams and Cliff Robertson

Seiberling Tires

We sell and recommend SEIBERLING TIRES; all sizes, best prices. **Tractor tires repaired and refilled.**

CECIL McNABB
SHELL PRODUCTS — TIRES — ACCESSORIES
MOREWOOD PHONE HI 8-2074

NEW, IMPROVED FORMULA
100% ETHYLENE GLYCOL ANTI-FREEZE
Gallon: $2.49; Quart: 65c

FREE REPLACEMENT GUARANTEE
Western BATTERIES
GUARANTEED UP TO 48 MONTHS
- FREE 90-DAY REPLACEMENT
- RUGGED, DEPENDABLE POWER FOR ALL PURPOSE DRIVING
- BIGGER SAVINGS, BETTER BATTERIES AT WESTERN



GUARANTEE →		24 MONTHS	30 MONTHS	48 MONTHS
CAR	YEAR	REGULAR DUTY	HEAVY DUTY	SUPER DUTY
CHEV/PONT	49-54	9.45	10.95/12.95	14.95
CHEV/PONT	55-61	—	14.95	17.95
FORD/METEOR	40-54	9.45	11.45	13.95
FORD/METEOR	56-61	—	15.95	18.95
PLY/DODGE	40-55	9.45	10.95/12.95	14.95
PLY/DODGE	56-61	—	14.95	17.95
Eng. Cars Most	49-61	—	14.95	17.95

LANCE — 6 V 6.45 Exch. 12 V 10.45 Exch.

9.45 UP EXCHANGE

Western AUTOMOTIVE PARTS
GUARANTEED 12,000 MILES OR 12 MONTHS

GENERATORS EXCHANGE PRICE	10.50 UP	WESTERN SPARK PLUGS	.65 EA.
STARTER EXCHANGE PRICE	9.50 UP	CHAMPION SPARK PLUGS	.89 UP
COILS	4.56 UP	TUNE-UP KITS	1.95 UP
DISTRIBUTOR CAPS	1.00 UP	VOLTAGE REGULATOR EXCHANGE PRICE	3.30 UP

THE STORE THAT SAVES YOU MORE.
Western
TIRE & AUTO SUPPLY CO.—ASSOCIATE STORE

A. C. MacDONALD, PROP.
KING STREET — CHESTERVILLE

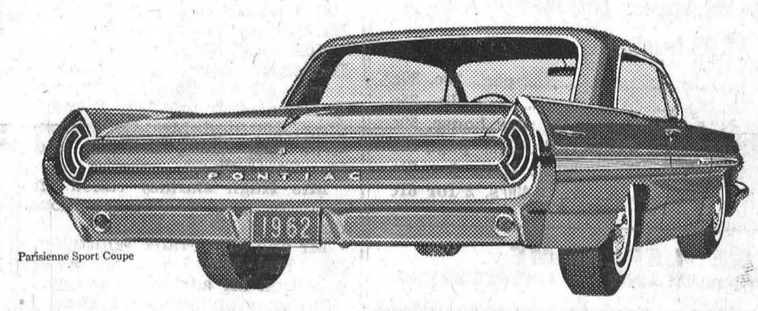

Parisienne Sport Coupe

WHEN A CAR IS THIS BEAUTIFUL

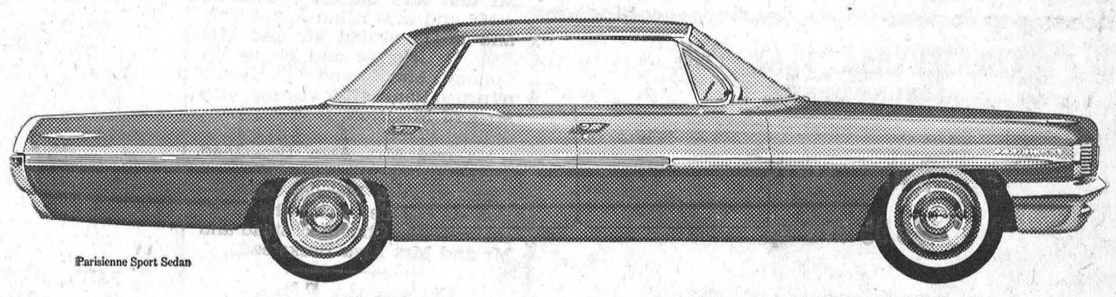
Parisienne Sport Sedan

YOU KNOW WHO BUILT IT!



Parisienne 4-Door Sedan

Introducing the style of the year has become a habit with Pontiac!

Time after time, Pontiac has introduced the style that was the year's most looked at and longed for. And along comes the '62 with the kind of freshness and fineness that only Pontiac comes up with. New twin-scoop grille. A crisp, low silhouette. Cleanly curving taillights. You don't have to look twice to tell a '62 Pontiac! And you only have to drive it once to know that nothing else will do for you. Why not take the wheel and go places with Pontiac soon! A GENERAL MOTORS VALUE

Whitewall tires optional at extra cost.

Vivacious, spacious & going places... PONTIAC FOR '62

Be sure and see "THE TOMMY AMBROSE SHOW" on the CBC TV network on Friday evenings. Check local listings for channel and time.

P-462D

WERT'S GARAGE LIMITED
MAIN STREET
CRYSLER, ONTARIO PHONE YU 4-2280

ELMA

Mr, Mrs Arthur Heagle mark 50th anniversary

Congratulations are extended to Mr and Mrs Arthur Heagle who celebrated their Golden Wedding anniversary on Wednesday, October 25.

Items of Interest

Mesdames Hyndman McMillan, Graham McPherson, Egerton Barkley, Wilfred Carruthers and Harry Carruthers and Misses Jean Armstrong and Mary McMillan attended the trousseau tea in honour of Miss Marian Gray, Winchester, on Saturday.

Very successful anniversary services and supper were held by the local congregation of the United Church of Canada last week.

Mrs Irwin Adams, Crystal Rock, called on Mrs Egerton Barkley Saturday.

Mr Mervyn Peters conducted the service here on Sunday when Rev R. Brookson had charge of the anniversary services at Vancamp.

Mrs Elmer Dillabough, Williamsburg visited Mr and Mrs B. M. Loucks and family recently.

Miss Lois McPherson, Ottawa, spent the weekend with Mr and Mrs C. M. Killen and Debra, of Kingston, and on Sunday accompanied them to the home of her and Mrs Killen's parents, Mr and Mrs Graham McPherson, here.

BECKSTEAD

Honour Mrs R. Kirkwood on birthday

(Held Over)

Mr and Mrs Burton Beckstead entertained at a birthday party on Friday evening in honour of their daughter, Mrs Richard Kirkwood. Those present were: Mr and Mrs Richard Kirkwood, Judy David and Mary Kay, Mr and Mrs Burton Beckstead Jr., Neil Debbie and Gregory, Mr and Mrs Frank Todd, Mr Carl Beckstead and Pamela, Mr Mahlon Beckstead, Mr Gordon Beckstead and Miss Marilyn Pemberton.

Mr Mac Beckstead and Mr Sam Ballantyne called on Mr and Mrs Earl Beckstead Wednesday evening.

Mrs Lawrence Whittaker had dinner on Tuesday with Mr and Mrs Frank Whittaker.

Mr and Mrs Murray MacLean, of Massena, called on Mr and Mrs Frank Whittaker Thursday afternoon.

Mr and Mrs Glenn Barkley called on Mr and Mrs Bernice Barkley Sunday afternoon.

Mr and Mrs Otis McMillan, Mr and Mrs Herman Strader, Mr and Mrs Ivan Whittaker, Barbara Dale and Ronnie visited on Sunday with Mr and Mrs Frank Whittaker.

Mrs Ralph Ambridge Jr. and son, of Ottawa, were tea guests of Mr and Mrs Bernice Barkley on Sunday.

Callers on Saturday evening of Mr and Mrs Burton Beckstead Sr. were Mr and Mrs Wm. Gibson, Kevin, Dennis and Susan, Pleasant Valley, N.Y., Mr and Mrs Frank Darling and Mr and Mrs Frank Todd.

BECKSTEAD

Recent callers at Barkley home

Mr and Mrs Wm Saunderson of Newington, called on Mr and Mrs Bernice Barkley recently.

Mr and Mrs Leslie Whittaker had tea on Sunday evening with Mr and Mrs Frank Whittaker.

Mr and Mrs Frank Whittaker called on Mr and Mrs Emerson Barkley on Friday evening.

Visitors of Mr and Mrs Burton Beckstead over the weekend were— Mr and Mrs Roy Burton of Ottawa, Mr and Mrs Stanley Shay, Mr and Mrs Carl Beckstead and family and Mr and Mrs Frank Todd.

Mrs Hugh Barkley called on Mrs Bernice Barkley on Monday.

Mr and Mrs Frank Whittaker, Mr and Mrs Leslie Whitaker called on Mr and Mrs Lawrence Whittaker on Sunday evening.

Mr Gordon Beckstead spent the week-end with his parents, Mr and Mrs Burton Beckstead.

Mr and Mrs Allan MacKenzie and Helen visited Mr and Mrs Ross MacKenzie and family on Sunday. Mrs Emma MacKenzie returned home after visiting with Mr and Mrs Ross MacKenzie at Smiths Falls.

Mr and Mrs Arza Beckstead spent Sunday in Cornwall.

Mrs Rennie Merkley and Mr Donald Merkley spent the week-end with Mr Chas Beckstead and Mr and Mrs Arza Beckstead.

Pie for the Editor

We are grateful to our correspondent, Mrs Thos. Loucks of Orchardside for a huge salmon coloured pie squash. She made us a present of the big fellow Tuesday, and we had to get the Red Monster handy to load it. There is promise of lots of "punkin" pie at the Castle this Fall.

ORCHARDSIDE

Spend some time touring Niagara Falls

Mr and Mrs Willie Henderson, accompanied by Mr and Mrs Albert Cross of Spencerville, spent the past week-end touring Niagara Falls, Ont. and Buffalo, N.Y.

Mrs Ralph Summers and Mrs Ronald Summers and children visited on Sunday with Mr and Mrs Henry Swerdfeger and family at Riverside Heights.

Mr and Mrs Thos Mallet of Goldfield, visited on Tuesday evening with Mr and Mrs Ernest Beckstead and Walter.

Mr and Mrs Roger Price and son Glendon visited on Sunday with Mr and Mrs Stanley Price and Donna.

Mrs Walter Merkley, Mrs Willie Merkley and Mrs Alfred Carkner spent Monday in Cornwall.

Mrs A. D. Munroe, Burritts Rapids visited on Tuesday with Mrs Willie Henderson and Miss Nellie Sullivan.

Mrs Nellie Loucks spent Thanksgiving day with Mr and Mrs Hubert Loucks and family of Elma.

Mr and Mrs Bert Loucks and family spent Sunday visiting re-homelatives in Cornwall. Mrs Bessie Merkley returned home with them after spending some time visiting at the home of Mr and Mrs Lloyd Steele and family.

We are sorry to report Mr Emerson Barkley is on the sick list and we hope for a speedy recovery.

HYNDMAN

Return home after visit

Mr Irving Robinson and sons, Derek and Robert returned home to Parham on Saturday after spending a couple of days hert with Mr and Mrs Hubert Robinson. He also visited his wife who is a patient in the District Hospital, Kemptville.

Congratulations are extended to Mr and Mrs Carl Norton on the birth of a son on October 19 ta Kemptville District Hospital.

The W.A. group met on Thursday evening at the home of Mrs Mary Francis.

Mrs Robert Grant visited Mrs Carl Grant on Wednesday.

Mr and Mrs Tom Carson and Louise, Heckston, were Thursday evening visitors of Mr and Mrs Lorne Conley.

Mrs Lyall Crowder, Mrs Keith Crowder and girls of Pleasant Valley visited Mrs Robt. Grant on Friday afternoon.

Mr and Mrs Arnott Conley and Darlene of Brockville were overnight visitors on Saturday at the Lattimore home.

Mrs Howard Robinson, who spent the past two months with her sister at Davenport Centre, N.Y., arrived here on Saturday to spend a few days with her son and his wife, Mr and Mrs Hubert Robinson.

Some from here attended the anniversary services in Pleasant Valley church on Sunday.

Mr and Mrs Robt. Grant were Friday evening visitors of Mr and Mrs Keith Crowder, Pleasant Valley.

Mr and Mrs Hilton Giles, Carleton Place were guests on Sunday of her aunt Mrs Janet Lattimore.

Mrs Laura Tompkins and grandson Jimmie of Kemptville were Sunday afternoon visitors of Mr and Mrs Hubert Robinson.

GOLDFIELD SOUTH

Attend convention in Ottawa

Mrs Edgar MacLean attended the Ottawa Area convention of the Women's Institute held at Ottawa this past week.

Miss Marion Casselman, Montreal spent the week-end with Mrs S. B. Casselman and John.

Miss Christine Stevens and Mr Allen Ross, Morewood, were Sunday guests of Mr and Mrs Hugh Ross.

Mr and Mrs Denzil Robinson, Mrs C. Robinson and Miss Peanette Munro were Sunday guests of Mrs S. B. Casselman.

Miss Arla Warner, Ottawa,, Miss Joan Casselman, Pembroke, Mrs Laura Otto, Newington were dinner guests on Sunday of Mr and Mrs Donald Casselman.

Miss Mary Casselman, Ottawa, spent the week-end at her home here.

Chalmer's Golden Rule Mission Band held a Weiner Riost at Mrs Edgar MacLeans', Saturday afternoon.

Miss Barbara Smith was a week-end guest of Miss Geneva MacLean.

Friends are sorry to hear that Mr P. A. Casselman is a patient in Winchester Memorial Hospital.

Miss Doris MacLean was an overnight guest of Mr and Mrs George Brooks, Dunbar.

When John Plows founded the Ontario village of Hepworth he intended to name the place Epworth after John Wesley's birthplace in England but as Plows was a Cockney, his pronunciation made it Hepworth.

NATION VALLEY SOUTH

Dinner guests at Bailey home

Mr and Mrs Ralph Gray were dinner guests on Thursday with Mr and Mrs Jay Bailey, Winchester.

Local News

Mrs Roy Styles and Mrs Gerald Styles called on Mrs A. Bowman, Church Road, on Friday afternoon.

Mr and Mrs Foster Bowman and daughters spent Thanksgiving Day with Mr and Mrs Frank Rombough, Cornwall.

Mr and Mrs H. Tupper and daughter, Judy, spent Saturday with Mr and Mrs Fred Robinson and family.

Mrs Roy Styles and Mrs Albert Bowman spent the past week with relatives in Toronto and Oakville.

Mr and Mrs Harold Robinson and family, Ingleside, were recent guests with Mr and Mrs Foster Bowman and family.

Mr and Mrs Ben Bowman, of Boucks Hill, Mr and Mrs Randy Byskov, Ottawa, spent Saturday evening with Mrs Roy Styles, Mr and Mrs Gerald Styles and family.

Mrs C. Gray is spending some time with Mr and Mrs Lorne Barkley in Kemptville.

Mr and Mrs Bert Casselman and family, of Elma, were recent guests with Mr and Mrs Lloyd Merkley and family and Miss Eileen Merkley.

Mr and Mrs Dwight Baker and daughter were recent guests with Mr and Mrs Mahlon Whittaker, Brinston.

Richard Bowman, Meaford, spent the past week at his home here.

Elma W.I. holds October meeting

The October meeting of Elma W. I. was held in Elma Hall. Following the Ode and Collect the roll call was answered by a verse from an old school reader.

Mrs Bernice Froats was named a delegate to the Area Convention in Ottawa on October 18 and 19.

Members voted to give the 4-H club leaders $10.00 to help pay expenses or use in any way they see fit and also to give Dunbar and Elma church halls a donation for the use of them.

A discussion about holding a rummage sale in the near future was held and Mrs Maurice Beckstead was appointed to select the time and place. A committee of Mrs Alfred Carkner, Mrs B. Froats and Mrs B. Beckstead to assist her.

Mrs Wray McPherson, convener of Historical Research opened her programme with a poem. "The Past in Gone." Miss Clara Holmes gave two accordian selections and Miss Erlene Casselman, two vocal solos, "Just a Closer Walk with Thee" and "My Happiness."

Mrs McPherson gave a reading, "The First Harvest," and introduced the guest speaker, Mrs Earl Munroe, of Winchester Springs. Mrs Munroe, spoke on the lives of the Historical Authors of the Three United Counties, principally, James Croil and his history of Dundas. She was thanked by Mrs Egerton Barkley for a very interesting address.

Lunch was served and a social hour enjoyed.

TOYES HILL

Sunday visitors at Link home

Mr and Mrs Rae Myers and family and Miss Kathy Gestes, Ottawa, were Sunday supper guests of Mr and Mrs Fred Link and family. Mr and Mrs John Myers, Jo-Ann and Chris, Morrisburg; Mr and Mrs Willie Merkley, Jimmy and David; Mrs Grace Myers and Eric, Morewood were afternoon callers. Eric has just reurned home after spending seventeen months in Alberta and British Columbia.

Mr and Mrs Leslie Holmes, Charlie, Donald and Gerry were Sunday dinner guests with Mr and Mrs Stan Duncan, Ottawa.

Mr and Mrs Fred Link accompanied Mrs Creigmile and David, Cardinal, to Montreal on Wednesday.

Mr Gary Harper spent the week-end with his uncle, Dwain Harper.

We are sorry to hear that Everett Morris, Winchester, died suddenly on Friday night and we extend our sympathy to his wife, the former Mabel Jackson, and family.

Charles Pollock, youngest son of Mr and Mrs Cecil Pollock, has resumed studies at Kemptville Agricultural School.

Mr and Mrs Merle Holmes and baby, Bell's Corners, were Sunday supper guests of Mr and Mrs Leslie Holmes.

In the period 1946 to 1959 about 437,000 persons left Canada for jobs in the United States or Europe, and more than 1,100,000 immigrants entered the Canadian labour force.

Holmes Livestock Exchange Ltd.
(Owned and Operated by Irwin Holmes)
Commission Sales Every Tuesday
Top springers, $305; bulls, $17.60 cwt; top steer, $21.85 cwt; beef cows, $12-$15.50 cwt; calves, $25-$31.50 cwt; sows, $12 cwt; pork, $21.25 cwt; weaner pigs, $10-$12.25 each; feeder pigs, $18.60 each.
Springers and Milk Cows Sale—Starts at 2.00 p.m.
Calves, Pigs and Beef from 6.00 p.m.
Good Restaurant Facilities — For Further Information Call
Business 381 — Residence 150J2
M. Zeron, Auct. — For Trucker Phone: G. Heagle, HI 8-2938
5tf

Peameal Back Bacon .... sliced or piece, lb., 69c
Fresh Chicken Legs or Breasts ..... lb., 49c
ONE PURPOSE—"TO SERVE YOU WELL"
MARCELLUS MEATS
AND LOCKER STORAGE
PHONE HI 8-2324 — CHESTERVILLE

SILVER STAR STORE
Special: McIntosh Apples for Hallowe'en
$1.95 bushel
HALLOWE'EN KISSES ..... pkg., 29c, 39c
SHELL PEANUTS ..... lb., 35c
JELLO ..... 6 asst'd pkgs., in play house, 59c
Christie's Miniature CHOCOLATE COOKIES ..... pkg., 35c
PLANTER'S PEANUT BUTTER ..... 12-oz. jar, 31c
KLEENEX TISSUES ..... 400's, 2 for 61c
GEORGE LAFLAMME
KING STREET Phone HI 8-2822 CHESTERVILLE

CHESTERVILLE PLAY PEN
— PHONE HI 8-2833 —
SNOW SUITS
$6.95 and up
GOOD SELECTION OF TOYS
FOR THAT SPECIAL OCCASION
Strollers ..... from $9.95
Crib and Mattress, complete $39.95
Dresses ..... from $2.98
CHESTERVILLE PLAY PEN
Mrs Al Kilby, Prop.

BULK
Your Co-Op has bought a new truck and equipment to handle bulk grains and feed.
Farmers who wish help and information as to building their own bulk bins contact the Co-Op.
Pick-up and Delivery: $2.00 per Load
PATRONIZE YOUR CO-OP AND SAVE THROUGH DIVIDENDS
Chesterville District Co-Operative Inc.
Chesterville: HI 8-2377 — Finch: YU 4-2450

EASY PAYMENT PLAN
— Up to 24 Months to Pay —
* Barn Ventilator Fans
* Water Pressure Systems
* Cattle Water Bowls
Plus Installation Charges
Surge Sales and Service
KEITH MacMILLAN
FINCH — YU 4-2844
45tf

SERVICE STATION OPEN THIS SUNDAY
Bogart Motors
To accommodate the driving public, one service station will be open every Sunday in Chesterville.
May '60

ANNUAL IGA BEEF Round-Up
SECOND BIG WEEK
TABLERITE RED BRAND BONELESS
Round Steaks ..... lb., 79c
TABLERITE RED BRAND
Sirloin Steaks ..... lb., 79c
TABLERITE RED BRAND
T-Bone Steaks ..... lb., 79c
TABLERITE RED BRAND
Blade Steaks ..... lb., 59c
TABLERITE RED BRAND
Cross Rib Roasts ..... lb., 49c
TABLERITE RED BRAND
Ground Chuck ..... lb., 49c
TABLERITE RED BRAND
Braising Ribs ..... lb., 37c
TABLERITE RED BRAND
Rib Steaks ..... lb., 79c
TABLERITE RED BRAND
Blade Roasts ..... lb., 49c
HOME FREEZER SPECIAL
Cut and Wrapped for Your Freezer
Hind Quarters of Beef ..... lb., 59c
Front Quarters of Beef ..... lb., 39c
Clip This Coupon for Your
FREE 100 GOLD BOND STAMPS
With Any $2.00 or Over Meat Purchase
This coupon good until Sat., October 29 incl.
ORANGE PEKOE
Salada Tea Bags ..... pkg. of 60, 69c
IGA CHOICE
Peach Halves ..... 2 20-oz. tins, 39c
STOKELY FANCY
Fruit Cocktail ..... 28-oz. tin, 35c
CANADA FANCY RED SNOW
Apples ..... bushel, $1.89
HALLOWE'EN SPECIALS
TOP VALU
Peanuts ..... in shell, 16-oz. pkg., 29c
JELLY BEANS, PUMPKINS, CORN
Carousel Candy ..... 11-oz. pkg., 29c
WINDOW GLASS
We Have a Large Stock of All Sizes—Cut to Fit
PUTTY — GLAZIER'S POINTS
PAINT
Stove Pipes — Elbows — Half Pipes — T's
Dampers, Etc.
We Have All Sizes in Galvanized or Black
Prestone Anti-Freeze ..... gal., $2.69; qt., 89c
Carlon Plastic Pipe — Galvanized Pipe
A FULL LINE OF FITTINGS
SNOW FENCE — FARM FENCE
200-GAL. OIL TANKS — SEPTIC TANKS
HAND-PICKED PLUS DEPOSIT
Snow Apples ..... bus., $1.95
FANCY
McIntosh Apples ..... bus. box, $2.75
Special Prices on All G.E. Appliances in the Old Post Office Building
WE CARRY A FULL LINE AND SERVICE ANY MAKE OF TV, RADIO, ETC.
FULTON BROS.
Supermarket: HI 8-2195 — PHONES — Appliance Store: HI 8-2195
Chesterville - - - Ontario

COMING EVENTS

TURKEY SUPPER

Chesterville United Church Harvest Home turkey supper will be held on Monday evening, November 6, starting at 5.30 p.m., under the auspices of the W.A. Tickets: Adults, $1.25; children 12 and under, 75c; Everyone welcome. 6-4

HALLOWE'EN DANCE

A Hallowe'en dance will be held in Berwick Community Hall Tuesday, October 31, sponsored by the Berwick Women's Institute. Admission: Adults, 50c; children under 12, 25c. Good orchestra. Prizes for costumes. 5-1

CHAMBER OF COMMERCE

The regular meeting of Chesterville Chamber of Commerce will be held in Community Theatre on Monday, October 30, at 8 p.m. 5-1

AT HOME

Mr and Mrs Charles McMillan, Chesterville, will be at home to their friends and relatives from 3 to 5 in the afternoon and 7 to 9 in the evening on Wednesday, November 1, on the occasion of their 50th wedding anniversary. 5

HOSPITAL AUXILIARY

The regular meeting of Winchester District Memorial Hospital Auxiliary will be held at the hospital on Thursday, November 2, at 8 p.m. 6-2

BAZAAR AND SUPPER

A bazaar and supper will be held in Morewood Presbyterian Church Hall under the auspices of the Ladies' Aid from 6 to 8 p.m., Friday, November 3. Adults, $1; children under 12, 50c. 6-2

EUCHRE

A euchre, sponsored by the Ladies' Auxiliary, Canadian Legion, will be held in the Legion Hall, Chesterville, on Monday, November 6. Lunch will be served. Admission, 50c; everyone welcome. 6-2

CARD OF THANKS

I wish to thank all those who remembered me with cards, visits and treats while I was a patient in Winchester Memorial Hospital. Special thanks to Dr Howard Justus and nursing staff.

Reg. Hutt.

A school child's life may sometimes depend on you. Drive carefully.

CARD OF THANKS

I would like to say "Thank You" to all those who remembered me with visits, cards, calls and flowers while I was a patient in Winchester Memorial Hospital.

Ward Johnston.

CARD OF THANKS

I wish to thank all those who remembered me with visits, cards and treats. Special thanks to Father Collins, Dr Justus and nursing staff of Winchester Memorial Hospital.

Mrs Mary Servage.

CARD OF THANKS

My warmest appreciation to all those who have been so kind at the time of the recent death in my family, particularly Rev D. L. Gordon, Rev A. W. Williamson, Mr Brownlee and the officials and members of the Finch charge who expressed their sympathy in various ways. Thank you.

Fawcett Eaton.

CARD OF THANKS

I wish to thank all those who remembered me with cards, gifts and treats while I was a patient in Winchester Memorial Hospital. Special thanks to Dr Howard Justus and the nursing staff.

Mrs Byron Campbell.

IN MEMORIAM

MERKLEY—In fond and loving memory of a dear mother and grandmother, Mrs Geo. C. Merkley, who passed away October 28, 1957.

Passing years can never change
Our thoughts of a mother so dear.
Fond memories linger every day,
Remembrance keeps her near.

Always remembered by the Family.

CARD OF THANKS

The family of the late Mrs Harry Empey wish to express their thanks to the members of the staff of Winchester and District Memorial Hospital, Dr Howard Justus, of Chesterville, and the many friends and neighbours for their acts of kindness and expressions of sympathy shown at the time of our recent bereavement.

Mrs Freeman Tyler, Mrs Robert McCallam, Robert Empey.

IN MEMORIAM

ARMSTRONG—In loving memory of a dear husband and father, Bryce D. Armstrong, who passed away October 30, 1959.

A light from our household is gone,
A voice we loved is still,
A place is vacant in our home
No one can ever fill.
Some may think you are forgotten,
Though on earth you are no more,
Still in memory you are with us
As you always were before.

Wife Vera, children Lawrence, Barbara, Linda, Douglas, Sharon and Allan.

Bowling NEWS

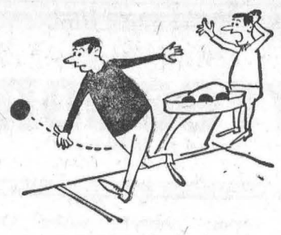



FROM

NEWINGTON BOWLING LANES

Newington Industrial League

League standings closed up in the Industrial League Tuesday night as some of the lower teams started to get rolling after a slow start. Jim Webber's team took all 7 points from Larry Swain's six, as did Ross Baxter from Lloyd Marcellus. Bert McQuaig over Cliff Rombough 5 points to 2 points and Doug Zeran 5 points from Dutch Thompson. Cliff Rombough leads the league with 31 points, Bert McQuaig 30, Doug Zeran 24, Dutch Thompson 21, Larry Swain 19, Lloyd Marcellus 17, Ross Baxter 14 and Jim Webber 12.

High singles, Peter Zeran 271, Irvie Cutt 270, Melvin Waldroff 266, Al Bosely 265, 241, Jim Webber 265, Dutch Thompson 257, 247, Cliff Middleton 248 and Eric Presley 248.

High triples, Al Bosely 732, Dutch Thompson 649, Bert McQuaig 648, Cliff Middleton 647, Melvin Waldroff 643, George Rupert 637, Peter Zeran 635.

Chesterville Mixed League

On Saturday night in the Chesterville Mixed League Blake Feeley's team remained in first place on a 7 to 0 win over Geo. Anderson's team. Archie McDonald's team in second place on a 5 to 2 win over Claude McPhail's six.

Ladies high singles — Edna Droppo 206, Sharon Anderson 171, Bev Feeley 166.

Ladies' high triples — Bev Feeley 473, Edna Droppo 434, Sheila O'Connor 411.

Men's high singles — Garnet Droppo 202, Sarsfield O'Connor 189, Ron Droppo 173.

Men's high triples — Garnet Droppo 465, Ron Droppo 460, Blake Feeley 442.

SPARES — Singles, Al Butcher 306, Audrey Butcher 219, Nora Moriarty 185.

Triples — Audrey Butcher 422, Nora Moriarty 422, Al Butcher 612.

Team standings, Blake Feeley 30, Archie McDonald 23, Claude McPhail 18, George Anderson 13.

Newington West Mixed League

Norma Hehir's team held onto second place in the Newington West Mixed League on Thursday night by taking 5 of 7 points from first place Wilfred Otto. Verla Gallinger came up with her best effort of the season, a 726 cross to give Norma's team a big lift. George Hehir took 5 of 7 points from third place Betty Zeran.

Ladies' high singles, Verla Gallinger took over the league's high ladies single with 294, Hazel Winters 238, 218, Betty Zeran 226, Joyce Gove 196, Norma Hehir 186.

Ladies' high triples, Verla Gallinger 726, Hazel Winters 614, Joyce Gove 552.

Men's high singles, John Gove 239, 232, Doug Zeran 236, Peter Zeran 232, Jim Zeran 224, Reg Donnely 218.

Men's high triples, John Gove 678, Doug Zeran 665, Jim Zeran 602, Harry Gove 575.

Crysler Mixed League At Cornwall

In the Crysler Mixed Bowling League Barry Armstrong's team took 4 of 7 points from Hubert Fleming's team, Jack Armstrong's team took 5 of 7 points from Jack McRae's team and Garnet Johnston's team took 5 of 7 points from John Ouderkirk's team.

Team standings — John Ouderkirk 19 points, Jack Armstrong 18 points, Barry Armstrong 14 points, Garnet Johnston 13 points, Jack McRae 13 points and Hubert Fleming 7 points.

Ladies high singles, Lillian Johnston 236, Lois Ouderkirk 229, Irma Johnston 198.

Ladies high triples — Wanda Baker 541, Lois Ouderkirk 529, Marilyn Ouderkirk 502.

Men's high singles — Arnott Empey 307, Delburn Baker 267, 260.

Men's high triples — Delburn Baker 726, Arnott Empey 703, Rheal Meilleur 587.

A sports blouse donated by Vanity Ladies Shoppe, was won by Marilyn Ouderkirk with a hidden score of 402 and a carton of cigarettes, donated by the management of the Towne Lanes Bowlerama was won by Hubert Fleming with a hidden score of 470.

MAINLY ABOUT PEOPLE

Phone Us Your Personals

Call HI 8-2144

Saturday guests of Mrs Ella Middleton were Mrs Conran Smyth, Miss Noreen Middleton, Mr Michael Unsworth, Strathmore Que., and Mrs Chas. Miller, St. Laurent, Que.

Visitors at the Edgerton home Sunday were Mr and Mrs John Sutherland, London, Mr and Mrs Gordon McWhinney and Nancy Faulkner, Miss Summers and Robbie Sutherland, Ottawa, Mr and Mrs Clarence Swayne and David, Smiths Falls, Glen Droppo and Mr and Mrs Mac Moffat.

SUNDAY SERVICE AT MOREWOOD UNITED

In the course of the morning service in Morewood United Church Sunday, October 29, at 10.30 a.m., Standard Time, the Sacrament of Holy Baptism will be administer to Ernest Johan Testerink, son of Mr and Mrs Johan Testerink.

Rev D. L. Gordon will preach on the subject "True Worship." Sunday School and Bible class will meet at usual.

DON'T MISS THE BIG

BINGO

Sponsored by St. Mary's P.T.A.

Chesterville Community Hall

SATURDAY, NOV. 4

8.15 p.m.

20 REGULAR and THREE SPECIAL GAMES

DOOR PRIZE DRAW

On Advance Sale Tickets

Admission: $1.00

5-1

Dance

CHESTERVILLE Community Hall

Sat., Oct. 28

Masquerade Dance and Prizes for Costumes

Dancing from 9-12.30

Music by Ottawa's CHECKMATES

ALL YOUR POPULAR ROCK 'N ROLL AND WESTERN SONGS

Admission: $1.00

52-1

COYNE'S

TULIP BULBS

Weather Stripping — Glass — Putty

STOVE PIPES

Hoover Vacuum Cleaners

SHERWIN WILLIAMS PAINTS

Galvanized, Carlon and Copper Pipe

GUNS AND AMMUNITION

YOUR HARDWARE CENTRE

Phone HI 8-2505 — Chesterville

Halloween Play Suits

FOR CHILDREN

2 to 8 years

Priced from $1.98 to $3.98

BOYS—Mountie, Deputy Sheriff, Roy Rogers, Zorro and Cowboy Uniforms

GIRLS—Nurse, Cowgirl and Dale Evans Uniforms

We Still Have a Few

Ladies' Winter Coats and Ladies' Suits

To Clear at the Especially Low Price of

$14.95

"YOUR COMMUNITY SHOPPING CENTRE"

A. T. David & Sons

CHESTERVILLE — ONTARIO

BIG FOUR-DAY SALE

OCTOBER 31, NOVEMBER 1 - 2 - 3

DANCE HALL FULL OF FURNITURE

Prices Cheaper Than Anywhere Else!

A VISIT WILL CONVINCE YOU

Up to 30 Months to Pay

Robert's Furniture Store

CRYSLER, ONT. — PHONE YU 4-2703

5-1

A MESSAGE OF APPRECIATION

FROM

GILLARD'S STORE

For many years it has been our privilege and pleasure to serve Chesterville and district. Your patronage has been cherished and we would like to use this medium to say a hearty "Thank You."

We are discontinuing our business here at the end of this week. We would ask that all outstanding accounts be paid at our residence, Victoria Street. Accounts not paid by January 1, 1962, will be placed in the hands of the collectors and costs added.

George Gillard and Son,
J. A. "BERT" GILLARD, Prop.

GEORGE GILLARD & SON

Phone HI 8-2353 — Chesterville

AT THE CHURCHES

ST. LUKE'S LUTHERAN CHURCH — DUNBAR
SUNDAY, OCTOBER 29, 1961
2.30 p.m. Worship Service
Rev. Andrew Blackwell, Minister
"Come to Worship, leave to Serve."

PRESBYTERIAN CHURCH
Rev. A. D. Sutherland, Minister
SUNDAY, OCTOBER 29, 1961
10.00 a.m. Chesterville
11.15 a.m. Morewood
2.00 p.m. Dunbar
Everyone Welcome

TRINITY UNITED CHURCH
Rev. E. B. Bugden, Minister
SUNDAY, OCTOBER 29, 1961
10.30 a.m. Worship Service
10.30 a.m. Sunday School
Junior Choir in attendance.

THE PENTECOSTAL CHURCH
Rev. M. Heimbecker, Minister
SUNDAY, OCTOBER 29, 1961
10.00 a.m. Sunday School
11.00 a.m. Worship
7.30 p.m. Evangelistic
Wed., 8 p.m.: Cottage Prayer meetings.
Thurs., 8 p.m.: Young People's Service.
Fri., 4 p.m., Bible Class

UNITED CHURCH OF CANADA
Mr Fawcett Eaton
SUNDAY, OCTOBER 29, 1961
9.00 a.m. Grantley
10.00 a.m. Berwick
11.15 a.m. Finch

MOREWOOD UNITED CHURCH
Rev. D. L. Gordon, Minister
SUNDAY, OCTOBER 29, 1961
10.30 a.m. Morning Worship
11.30 a.m. Bible Class
All Made Welcome

CHURCH OF THE HOLY TRINITY
Rev W. L. Thomas, Rector
SUNDAY, OCTOBER 29, 1961
9.30 a.m. Holy Communion
10.00 Sunday School
3.00 p.m. Evensong
Canon L. Macmorine, Ingleside will be in charge of all services on this day.

PRESBYTERIAN CHURCH
Finch — Crysler
Rev. A. W. Williamson, B. A.
SUNDAY, OCTOBER 29, 1961
Finch: 11 a.m. and 7.30 p.m.
Crysler: 2.30 p.m.
Services conducted by Rev J. Greene, Cardinal.

BOYS', GIRLS' JEANS—

PLAID RAYON BLEND—Lined, girls', 3-6x	2.98
Boys' CORD JEANS—Lined, 3-6x	2.98
Boys' FANCY PRINT PANTS—3-6x	2.98
Antelope Lined CORD JEANS—Boys', 7-12 years	3.95
Girls' SHEEN JEANS—3-6x	1.98
Boys' FLANNEL PANTS—Grey, 6-8-10	3.95 - 4.95
LINED CORD JEANS—7-12 years, special, boys'	2.99

BOYS' WINTER CLOTHING—

CAR COATS—Choice of patterns, navy, black, brown, 10-16 years, warm collar	12.95
NYLON DUFFLE COATS—Blue, green, detachable hood, 10-18 years, part knit collar	15.95
CAMPUS COATS—Heavy wool cloth, detachable hood, 8-16 years, blue, brown, black	11.50
NYLON DUFFLE COATS—Size 3-6x, grey, green, detachable hood	7.95

GIRLS' SWEATERS—

BANLON CADIGANS—12-16 years, white, green	4.95
BULKY ORLON—White, 12-16 years, cardigans	5.95 - 6.59
FINE ORLON CARDIGANS—8-16 years	2.98
BULKY ORLON CARDIGANS—4-6-6x, white	4.95

IBEX FLANNELETTE BLANKETS—

White or grey, with coloured borders.
70x90, $6.50 pair; 80x90, $7.95 pair

Moriarty's

Phone HI 8-2354 — Chesterville

SPECIAL FALL PRICES ON GUARANTEED USED CARS

1959 Ford 2-door Standard—With radio; beautiful 2-tone maroon and cream.
1958 Ford Custom 4-door—8-cylinder automatic—With Radio. A real smart one!
1959 Plymouth Belvedere 4-door — 8-cylinder automatic, with radio. See this one for a top car at a low price.
1956 Ford 4-door Standard—2-tone blue and white, with radio. A real beauty!
1955 Pontiac 2-door—A smart looking car and in A-1 condition mechanically.

If you need a better used car with a proper guarantee and terms to suit your budget, SEE OUR LOT OR GIVE US A CALL. We will give you a demonstration at your convenience and assure you that you are under no obligation.

If the car we sell you satisfies you, tell others; if not, tell us!

CARL E. McMILLAN

Bus.: HI 8-2146 — PHONES — Res.: HI 8-2002

Chesterville — Ontario

Halloween DANCE

Sponsored by Chesterville Rotary Club

Chesterville Community Hall

Tuesday, October 31

Leo Butler's Orchestra

PRIZES FOR BEST COSTUMES

(Judging at 11.15 p.m.)

Admission: 75c each

5-2

Week-end Bargains

BUTTERFLY HOSIERY

Seam and Seamless. Reg. $1.25.

Reduced Price: 99c

SPECIAL COUNTER OF SWEATERS

Broken Colour and Size Ranges

Reduied to Clear: Half Price

COLQUHOUN'S LADIES' WEAR

MRS JEAN FYKE, PROP.

Phone HI 8-2142 — Chesterville

Newsletters of Community Happenings as reported by Our Correspondents

Country Correspondence

Phone or send your personal news to your local correspondent or call the Record at HI 8-2144, Chesterville.

FINCH

Spending some time at Finch

(Held Over)

Mr J. O. Hough, Fort Qu' Appelle, Sask., is spending some time visiting with his nephews and their families, Mr and Mrs Dean Hough and Mr and Mrs Lynden Hough.

Finch News

Mrs J. Drysdale and Miss Anne Drysdale, Verdun, Que., were weekend guests of Mr and Mrs John Cunningham.

Mr and Mrs A. B. Graham attended the 25th wedding anniversary of Mr and Mrs G. Maybury at Montreal on Tuesday.

Mr and Mrs Vince Hastings have returned to their home in Oakville after spending part of their honeymoon with Mrs Hastings' parents, Mr and Mrs Walter Ouderkirk.

Mr and Mrs Owens, Almonte, and Mrs Winters, Cornwall, were recent guests of Mrs Wm. Beehler.

Mr and Mrs Harold Shaver and boys, Montreal, spent Thanksgiving weekend with Mr and Mrs O. Shaver.

HYNDMAN

Guests on Sunday at Conley home

Mr and Mrs John Conley of Brockville, were guests on Sunday of his mother Mrs Robert Conley.

Mrs Robert Rorie of Heuvelton, N.Y., called on Mrs Mary Francis one afternoon recently.

Mrs Della Hodge returned to her home in Prescott Thursday evening after spending a few days at the home of her son-in-law, Mr Cecil Somerville.

Mr and Mrs Andrew Brown of Heuvelton, N.Y., spent Thanksgiving with his brother and sister Mr Clarence Brown and Miss Elizabeth Brown.

Mr and Mrs Arnott Conley and Darlene, Brockville, visited with Mr and Mrs Bert Lattimore on Monday evening. Mrs Janet Lattimore returned to her home here with them after spending the past week at their home.

Mr and Mrs Henry Barkley, Iroquois, were Tuesday visitors at the home of Mr Cecil Somerville.

Mr Irving Robinson and sons Derek and Robert of Parham, visited Mr and Mrs Hubert Robinson on Thursday. He also visited his wife who is a patient in the District Hospital, Kemptville.

Mrs Robert Grant spent Thursday afternoon with her daughter Mrs Ed McLaughlin of Cardinal.

Mrs Bill Noffki and daughter Gail of Ottawa, were Thursday visitors of Mrs Mary Francis.

Mr and Mrs Hubert Robinson visited Mrs Irving Robinson on Saturday afternoon, who is a patient in the District Hospital at Kemptville.

Mr and Mrs John Conley, Brockville, were guests on Sunday with his mother, Mrs Robt. Conley.

Mr and Mrs Willis Render and children, Prescott, spent the week-end with her parents Mr and Mrs Ray Grant.

Mr Cecil Somerville visited his sister Mrs Garnet Sears at the Civic Hospital, Ottawa, on Sunday afternoon.

BERWICK

Visit on Sunday with Mrs Mary York

Mr Chas Ransbury and daughter Mary and Ethel Deforest of Pontypool, Ont., visited over Sunday with Mrs Mary York.

Mr and Mrs Ken Kirk of Ottawa, were guests on Sunday with Mr and Mrs A. Blair.

A few ladies from here attended the afternoon tea on Saturday sponsored by the Presbyterian ladies, held in the hall at Finch.

Mr and Mrs Leonard Kearns are visiting relatives at West Port, Nova Scotia.

Mr and Mrs Arthur York of Ottawa were the guests of Mrs Mary York on Sunday.

Mr and Mrs Albert Blair returned home last week after spending the summer months camping in Western Ontario.

Mr and Mrs Howard Prunner of Massena, were the guests on Sunday of Messrs Henry and Tom McPherson.

Mr and Mrs Norman McPherson and family of Toronto were the guests of Mrs Ellen McPherson and Mrs Mary York.

Mrs E. J. McRae of Crysler, is visiting her sister, Mrs E. McPherson.

Our sympathy goes out to the sister and brother of Mr Archie MacMillan who died very suddenly at his home here in the village on Sunday, October 8th.

Mr and Mrs James MacMillan of Barwick, Ont., and Mr and Mrs Dan McMillan and family of Tupper Lake, N.Y., attended he funeral on Wednesday of Mr Archie MacMillan.

Mrs Teresa Kirkey of Massena, visited her sister and brother, Miss Mary Kearns and John.

Mrs Ellen McPherson is able to be up and around again after her recent illness.

COSTLY RESARCH

A new gauze-like material that stops bleeding in seconds and then is absorbed into the body tissue, has been developed by a British firm. The revolionary bandage is said to have cost £700,000 in research.

GOLDFIELD

Recent visitors at Runions home

Mr and Mrs Roy Runions and family of Brinston, Mr and Mrs Charles Brownell visited Mr and Mrs Alva Runions and Ray.

Mrs Edgar MacLean, who was a delegate from the Finch Women's Institute and Mrs Ernest Montgomery who was a delegate from the district attended the 46th Annual Convention of the Eastern Ontario Women's Institutes held in the Chateau Laurier, Ottawa.

Mr and Mrs Alva Runions and Mr Ray Runions visited Mr and Mrs Frank Salter at Winchester.

Mr Lochiel Cameron of Toronto and Mr Grant Cameron of Ottawa visited Mr Sam Cameron.

Mr and Mrs Mac MacIntosh and family and Mr and Mrs Geo. Elliott and family of Ottawa, visited Miss Margaret MacIntosh.

Mr and Mrs Kenneth Bogart of Carleton Place and Miss Winnifred Jones of Utica, N.Y., visited Miss Annie Cameron and Mr Donald Cameron.

Mr and Mrs Thomas Wm. Johnston and family of Ottawa, visited Miss Ellen Gillies and Messrs Donald and Hugh Gillies over the week-end.

Word of the death of Mr Morton Kendrick in Alberta, a former resident of this community was received here during the past week. Many friends here extend sympathy to the bereaved family and relatives.

Mr Hudson Kendrick of Alberta, who was visiting friends at his former home here, left by plane for his brother's home in Alberta to attend the funeral.

Mrs Earl Campbell, Mrs Merritt Campbell, Mrs Charles Bush and Mrs Suart Duff attended the Baptist Mission Circle meeting held at the home of Mr and Mrs Carson at Osnabruck.

Mrs Stuart Duff and Jean attended the Girl's 4-H Homemaking Club meeting held at the home of one of the club leaders, Mrs Ernest Montgomery.

TOYES HILL

Dinner guests at Morewood

Mr and Mrs Earl Johnson, Iroquois, were Sunday dinner guests of Mr and Mrs Dwayne Johnson and sons. In the morning they attended the service at the Winchester Springs Presbyterian church, when Dennis Rupert Hall, youngest son of Mr and Mrs D. Johnson was baptized.

Mr and Mrs Fred Link and family were dinner guests on Sunday with Mrs Grace Myers and Eris, Morewood, and also called on Mr and Mrs Wm. Merkley.

Mrs Leslie Holmes, Mrs Daltoon Coons, Mrs Vincent Steele and Mrs Fred Link attended the W.A. meeting on Friday evening at the home of Mrs Stan Duncan, Ottawa.

Mrs Rae Myers and family, Ottawa, visited on Saturday afternoon with Mrs Fred Link and family.

Mrs Vincent Hastings honoured by friends

Over 80 friends from Finch and district gathered on Thursday evening to honour Mrs Vincent Hastings (nee Darlene Ouderkirk) on her recent marriage.

Mrs Hasting was escorted to the front of the room where a corsage was pinned on by Mrs Jay Bender. Mrs Hastings was accompanied by her mother, Mrs Walter Ouderkirk, and her aunt, Mrs Jessie Ouderkirk, whose corsages were pinned on by Mrs Bender and Mrs Betty Moran.

Mrs Moran read the address and a host of beautiful gifts were presented. Mrs Hastings thanked all for their gifts and kindnesses to her.

Miss Geraldine Waldroff, niece of the bride, gave a piano selection and a contest was won by the bride's grandmother, Mrs Watson Ouderkirk. Everyone signed their names in a bride's book designed by Mrs S. LeBrun, of Berwick.

A delicious lunch was served by the hostesses.

NORTH LUNENBURG

Sunday guests in Chesterville

Mrs Vera Armstrong and family were Sunday evening guests of Mr and Mrs Lyle Heagle and family, Chesterville.

Miss Sandra Wilson and Mr George Robertson of Cornwall, spent Sunday evening with Mr and Mrs Earle MacMillan and family of Finch.

Week-end guests of Mr and Mrs Douglas Rupert were, Dr. James W. MacMillan and Mrs MacMillan of Grimsby, Ont.

Mrs Darcy Bush and Mrs Andy Gillies spent Monday in Cornwall.

Sympathy is extended to friends and relatives of the late German Locey of Long Sault.

Mr and Mrs Thorold Shaver and Bonnie, Mr and Mrs Delmer Wilson and Sherry Lynn spent Sunday afternoon with Mr and Mrs Earle McMillan, Peggy and Dwayne of Finch.

Mr and Mrs Cecil Wilson of Ingleside spent Sunday evening with Mr and Mrs D. Wilson and family.

Mrs N. Waldroff spent the week-end with her son Mr Melvin Waldroff and family of Newington.

Mr Roy Zeran of Ottawa, spent the week-end with Mr and Mrs Ross Zeran and family.

Congratulations are extended to Mr and Mrs Arthur Heagle of Chesterville, who are celebrating their Golden Wedding Anniversary on Wed., October 25th.

Mrs Vera Armstrong of Dixon was a guest at the Armstrong-Hay wedding in Winchester on Saturday.

Mrs Arnold Robb has returned home after visiting with friends in Ottawa for a week.

Mr and Mrs Lyle Zeran of Ottawa, visited with Mr and Mrs Ross Zeran and family recently.

Mrs John McIntosh of Williamsburg visited with Mr and Mrs D. Wilson recently.

Congratulations are extended to Mr and Mrs Carl Rupert who were married recently. A reception was held Thursday evening in the North Lunenburg hall.

Leopards are protected by law in some parts of Africa because they check garden-raiding baboons.

RIVERSIDE

Spend weekend at McMillan home

(Held Over)

Mr and Mrs Donald McMillan, Oxford Mills, were weekend visitors at the home of Mr Charles McMillan.

Riverside News

The monthly meeting of Berwick Women's Institute was held Thursday afternoon at the home of Mrs E. Ouderkirk, with a large attendance.

Mrs Burl Robinson spent Monday with her mother, Mrs J. Bogart.

Weekend visitors at the home of Mr G. Casselman were Mr Bruce McIntosh, Ottawa, Mr and Mrs H. Kennedy, Cornwall.

Mrs Alex Rutley attended the W.I. convention in Ottawa.

Mr John McMillan spent Tuesday in Cornwall and visited his uncle, Mr Dougal McMillan.

Mrs Ernest Montgomery attended the W.I. convention in Ottawa.

Art and Amy DAYKIN
PHOTOGRAPHY
WEDDINGS
FAMILY GROUPS
CHILDREN
Phone, North Gower 489-3528
Osgoode — Ontario
26t1



WILLIS PRICE ELECTRICAL CONTRACTOR
HI.8-2186 CHESTERVILLE

Plumbing and Heating
PLUMBING AND HEATING PROBLEMS ARE OUR BUSINESS. Repairs, new installations, general tinsmithing. Call us for immediates service or free estimates.
STEWART'S HEATING AND PLUMBING
"DOUG" STEWART, Prop.
Phone HI 8-2796 — Chesterville
3tf

Feed Machinery, Parts
From Our New Location
IN THE FORMER
HALDANE DURANT STORE
ALLAN CLEMENT
Mobile Feed Service — Oliver Sales & Service
— PHONE HI 8-2161 —
RALPH ST. CHESTERVILLE

WEEK-END SPECIALS

Salada Tea Bags	60's, 75c
Fleecy Laundry Rinse	32 oz., 39c
Champion Dog Food	15 oz., 9 for $1.00
Fresh Peanuts	2 lbs., 65c
Puritan Beef Stew	24 oz., 39c
Kraft Mild Cheese	12 oz., 45c
Beehive Corn Syrup	2-lb. tin, 29c

Casselman's Grocery
— CLOVER FARM —
Phone HI 8-2373 — Chesterville



W. F. CROSS
PLUMBING — HEATING
BUS. HI.8-2191
RES.8-2890. CHESTERVILLE

HYLO EGGS
Receivers and Distributors
Grading Stations
Winchester — Osgoode
Chesterville
The Egg Grading Station will be closed
Monday, September 11
and
Tuesday, September 12
in observance of the Jewish New Year
Harold Marriner, Manager
Chesterville

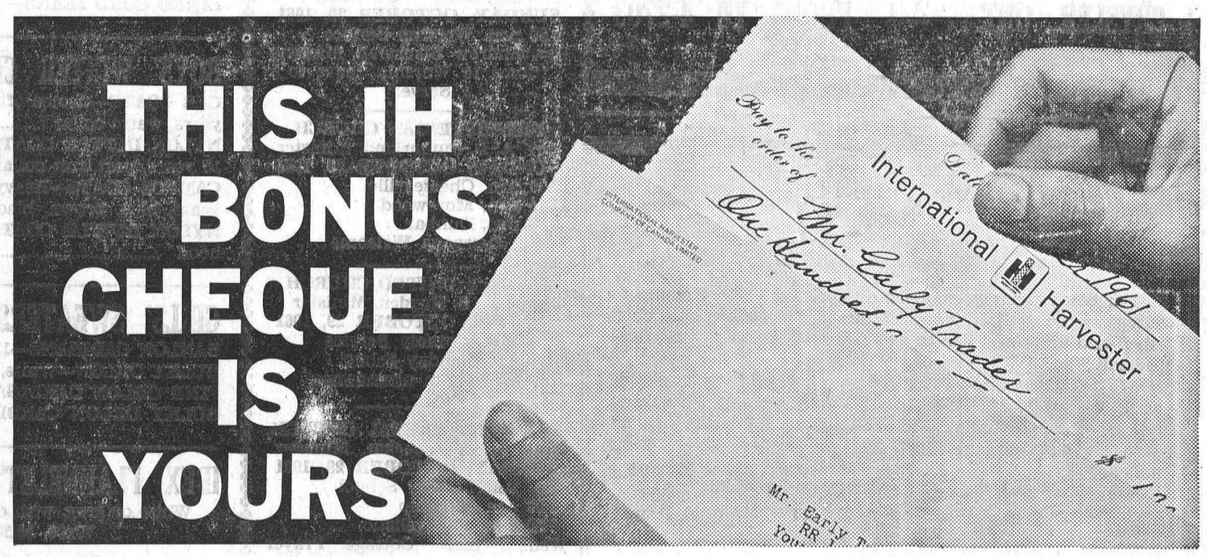

the day you make your deal!
TRADE NOW for the farm equipment you were going to buy next year anyway! Regardless of when you take delivery (now or later when you need it) you'll get a cash bonus from International Harvester *right away*. Cash bonus applies to your trade-in, your down payment, or both. The sooner you trade, the more money you get. So why put it off when waiting costs you money?
Don't pass up this sound business proposition that puts cash dollars in your pocket *right now*. Take advantage of it today.

The earlier you trade the more money you get
See the International Harvester dealer in your town now!
INTERNATIONAL HARVESTER
COMPANY OF CANADA, LIMITED • HAMILTON, CANADA
CHARLES McMILLAN
Your International Harvester Dealer
CHESTERVILLE, ONTARIO PHONE HI 8-2166

FARMERS
Now is the time to buy that new Massey-Ferguson Tractor and Plow!
We have on hand at all times '65' gas and diesel and '35' gas and diesel—at lower prices than ever. Also, **to buy a new tractor now all that you need down is your old tractor and the balance May 1, 1962, with no interest.** Where else could you get a better buy and where could you get a better tractor than Massey-Ferguson?
We now have on hand in Used Tractors and Machinery:
1 INTERNATIONAL '300'—With Plow.
1 COCKSHUTT '30'—Like new.
1 MASSEY-HARRIS '44'—Like new.
1 FERGUSON '85'—With new Plow.
1 INTERNATIONAL FARMALL H—Like new.
1 FERGUSON '85'—With Plow .
1 MASSEY-HARRIS '30'.
2 INTERNATIONAL 2-furrow Plows.
FOR BEST BUYS AND BEST SERVICE SEE
LEON R. McMILLAN
MASSEY-FERGUSON DEALER
THOR, CONNOR & GIBSON APPLIANCES
Ph. HI 8-2146 —Day or Night— Chesterville

GOOD NEWS!
AT LANNINS "HOME CENTRE"

Nothing down, nothing to pay until May, 1962, on your Modernization and Remodelling jobs. Our budget terms will please you.

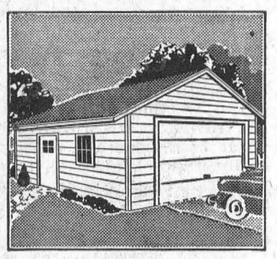

BUY YOUR GARAGE NOW
AS LOW AS
$298.

Treat your car to year-round protection and improve the appearance of your premises. Single or double available. Package includes "Precision-Built" wall panels, precut roof rafters, steel overhead door, 3/8" plywood roof sheathing, nails for erection, and 210-lb. shingles—all A-1 quality. Plan can be modified to suit your requirements.

FREE ESTIMATES ON KITCHEN REMODELLING



Let us help with your plans for a new or remodelled kitchen. Ask for our free "Guide to Kitchen Planning."

NEW ROOMS FOR OLD SPACE

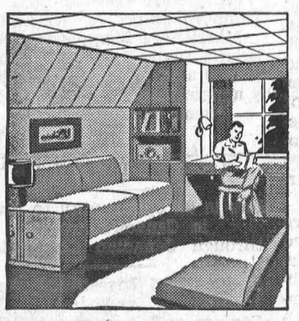

Attics, basements, and other unused space can be economically converted to enjoyable living and recreation areas. Free estimates on the cost of converting it to exactly the way you want it.

H. S. Lannin
LIMITED
LUMBER MANUFACTURERS
MILLWORK, BUILDER'S SUPPLIES
WINCHESTER PHONE 48

Winter-Seal ALUMINUM COMBINATION WINDOWS AND DOORS

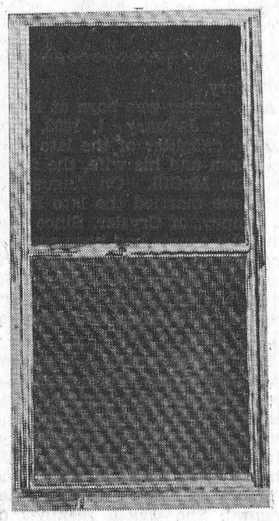

Save $$$ with cold-weather protection. The Winter-Seal combination windows and doors are what you have been looking for in winter protection. Ask us to measure yours and install them too. Order now and start saving fuel immediately.

Pay and Take SPECIALS
Mineral Insulation:
2" Batts $42 per 1000'
3" Batts .... $55 per 1000'
Pouring Wool:
5 Cu. Ft. .... $1.10 per bag
While Stock Lasts:
1/4x4'x8' Sanded Waterproof Firply .. $2.99 Sheet
3/8x4'x8' Waterproof Firply Sheathing: $3.10 Sh.

PRECAUTIONS OUTLINED FOR SOIL SAMPLING

Keep these six precautions from the Ontario Department of Agriculture in mind the next time you sample your soil. It will help ensure that the sample you send in really represents the soil you want tested.

1. Take enough samples. On the questionnaire form, you'll notice a column "The Number of Places Sampled." It's there because the lab technicians want to make sure they are dealing with the proper sample. Take at least one sample per acre. A 10-acre field would have 10 widely scattered locations sampled. These 10 samples are mixed in a pail or basket and portions from different parts of the pailful of soil then go into the sample box.

2. Don't sample knolls—unless they are large enough to fertilize separately. Knolls are usually lower in fertility. Put extra manure on these spots to help overcome uneven fertility.

3. Don't sample those parts of a field within 25 feet of a gravel road. They may be limed from the road dust. Cases are on record where the soil is alkaline for up to 50 feet from a gravel road while the rest of the field is quite acid.

4. Moisture is quite important. You can take dry field samples in September but moisten them with a few teaspoons of water as soon as possible. This prevents the soil from getting air-dry.

5. Don't sample where there has been a pile of manure or other residue. Avoid sampling from a strike-out or dead furrow.

6. Increase sampling 50% on crops which have been band fertilized. The fertility is uneven and more samples increase the chances that a sample truly represents the field. Watch that you don't pick up unusued band fertilizer.

Soil samples are available from the office of your county ag. rep. The testing and advisory service is free to all farmers in the Province of Ontario.

RECENT BIRTHS AT MEMORIAL HOSPITAL

October 10:
Mr and Mrs Cyril Wheeler, Russell, a daughter.
October 11:
Mr and Mrs Stewart Blair, Chesterville, a daughter.
Mr and Mrs Arthur Thalmann, South Mountain, a daughter.
Mr and Mrs Arthur Beaudoin, South Mountain, a son.
Mr and Mrs Joshua Johnston, Stittsville, a son.
October 12:
Mr and Mrs Kenneth Thomas, Winchester, a daughter.
Mr and Mrs Maitland Waddell, Manotick, a daughter.
October 14:
Mr and Mrs Germain Seguin, St. Onge, a daughter.
Mr and Mrs George Cooper, Brinston, a daughter.
October 15:
Mr and Mrs John S. Gibson, Winchester, a son.
October 16:
Mr and Mrs Alphonse Adam, St. Albert, a daughter.

Travelling by light canoe, early fur traders were able to cover the distance from Fort William to Montreal in as little as 10

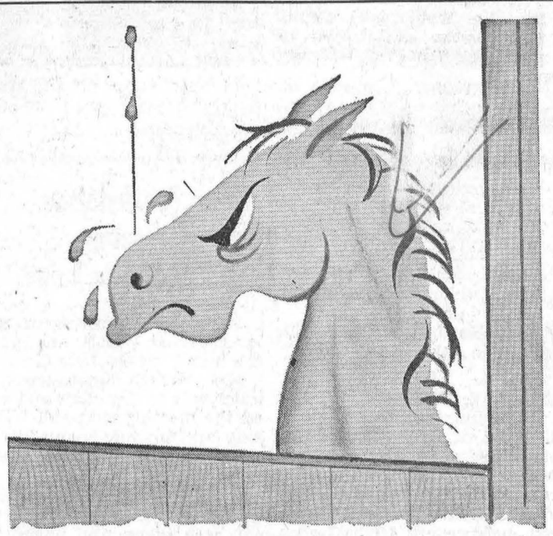

Don't saddle Dobbin with a leaky roof!

Poor horse. His reward for a lifetime of hard work is rain in the face. Why doesn't the boss get the roof fixed? Even a horse knows that leaks left unattended just get worse. If money's the problem, all that's needed is to apply for a Scotiabank Farm Improvement Loan. A Scotiabank Loan is available easily and quickly for repairing buildings, buying new machinery, upgrading livestock, and many other worthwhile projects.

Don't *wait* to get your farm in the shape you want it. Visit your Bank of Nova Scotia branch manager soon. Find out how a Scotiabank Farm Improvement Loan can help you.

Scotia BANK
THE BANK OF NOVA SCOTIA



EVERYBODY EATS- TRY THESE

By Helen Graham

FRUIT BREADS—SOME OLD, SOME NEW

WHEN I WAS A LITTLE GIRL my mother used to make date nut bread but I can't recall any other variety of fruit bread either at our house or anywhere else. Now we make banana bread, apricot bread, orange bread, cranberry bread and so on.

Date Nut Bread

1/4 cup shortening
1/2 tsp. salt
3/4 cup firmly packed brown sugar
1 egg, unbeaten
1 cup dates, pitted and cut in half
1/2 cup coarsely chopped nuts
1 cup warm water
1 2/3 cups sifted pastry flour or 1 1/2 cups sifted all-purpose flour
2 tsps. baking soda
1/2 cup graham flour

Grease a 9x5x3-inch loaf pan. Place shortening, salt, brown sugar and egg in a medium mixing bowl. Beat until blended. Combine dates, nuts and water in small bowl. Blend together flour, baking soda and graham flour. Add to first mixture, then add date mixture Pour into loaf pan; bake in moderate oven (350°) about 1 hour. Remove from pan and cool before cutting. Makes 1 loaf.

Candied Fruit Bread

2 cups sifted all-purpose flour
4 tsps. baking powder
1/2 tsp. salt
1/4 tsp. cinnamon
3/4 cup sugar
1/4 cup seedless raisins
1/2 cup chopped glace cherries
1/4 cup blanched almonds, halved
2 eggs, well beaten
1 cup milk
3 tbsps. melted butter

Sift together flour, baking powder, salt and cinnamon in mixing bowl. Add sugar, prepared fruit and nuts. Mix well. Combine eggs, milk and melted butter. Add to dry ingredients, stirring just enough to blend. Turn into buttered 9x5-inch loaf pan Let stand 15 minutes. Bake in a moderate oven (375°) for 1 hour. Turn out onto wire rack and cool for several hours before slicing. Makes 1 loaf.

Spicy Raisin Nut Bread

4 cups sifted flour
6 tsps. baking powder
1 cup sugar
1/4 tsp. allspice
f.g. ground cloves
1/2 tsp. salt
1 cup seeded raisins
2 eggs
1 cup chopped pecans
2 tbsps. cooking oil

Sift dry ingredients. Add nuts and raisins. Beat eggs until light; add milk and stir into dry ingredients. Add oil. Pour into two greased loaf pans. Bake in 350 degree oven 45 to 50 minutes. Store for a day before cutting.

LONELY ISLE

Nearly 5,000 people of mixed European, African and Asiatic stock live in St. Helena, Napolean's exile island in the south Atlantic.

TINT WALL PRIMER

When using a wall primer or sealer on a wall tint the primer with some of the finish color paint. This will help to insure better coverage of the finish paint.

WOODWORKING Plant

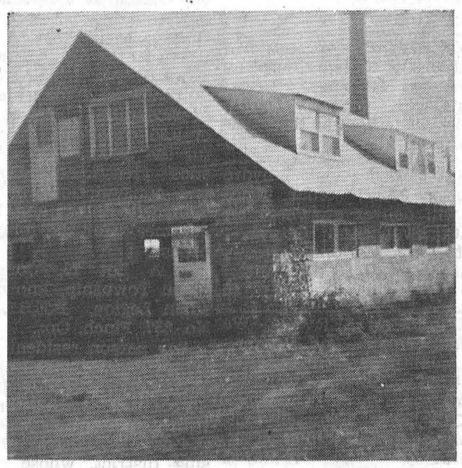

For Quick Sale: $10,500.00

Equipped with Ten Pieces of Equipment
Large Apartment, Second Floor
or
Rent Building, Equipment and Apartment: $125
WITH OPTION TO BUY
448 Simpson Rd., Ottawa — Ph. RE 3-6462
5-2

If you like your baking done with that "Home-made" taste, you are sure to enjoy our Home-made Bread, Cakes, Pies and Cookies baked the old-fashioned way in our own ovens.
If you have a special occasion coming soon, be sure to order your special Cake, Rolls and Fancy Cookies. All orders given our special attention.
This week try some of our fresh Mincemeat Tarts; they're really good.
Just remember, you can do all your baking in five minutes by shopping at
SUMMERS' BAKERY
Phone 140
Winchester — Ont.
12-2

CARL'S RADIO AND TV
SALES AND SERVICE
Admiral TV — Refrigerators — Stoves — Hi-Fi
Deep Freezers — Rogers-Majestic Radio and TV
Electrohome Record Players — Philips Tape Recorders
Woods Freezers and Coolers
WHEN IN NEED — STOP AT TWEED'S
Yu 4-2050 — Carl Beckstead, Prop. — HI 8-2491

FOR THE BEST
Flooring — Carpeting — Sanding and Finishing
PHILCO TV AND APPLIANCES
The Widest Selection of Latest Pattern Linoleums in the District
CUMMINGS FURNITURE SALES
PHONE HI 8-2397 CHESTERVILLE

EXCAVATION SERVICES
We have equipment to do your excavating and trenching. We are equipped with two back hoes and 'dozers to look after your primary excavation needs. Call us for estimates on cellar digging, trenching, supplying cement blocks, tiles, sand, gravel and fill.
ETHAN McELHERAN
PHONE HI 8-2543 — CHESTERVILLE
43tf

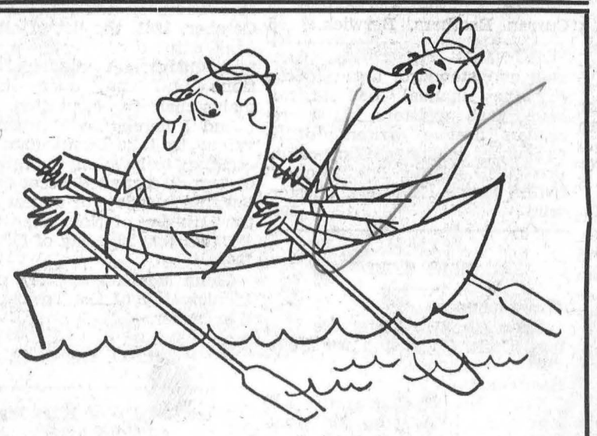

IT TAKES TWO!

You just can't beat your local newspaper for coverage on events in your community . . .

For bonus national and international news reporting, plus daily features and the famous full colour Weekend Magazine to complete your newspaper reading, look too . . .

The Ottawa Citizen
- chosen by most!

Local Representative: C. Cross, Winchester, Phone 130

OUR POLICY IS YOUR PROTECTION
Fire, Life, Accident Liability, Automobile, Inland Marine
IF IT'S INSURANCE WE HAVE IT
HOUGH INSURANCE AGENCY
Ph. HI 8-2854 Chesterville Box 294

MacLEOD, COMRIE & CO.
CERTIFIED PUBLIC ACCOUNTANTS
LICENSED TRUSTEES IN BANKRUPTCY
388 Second St. W. — Cornwall
— Phone WE-2-3613 —

HAPPY HUNTING!
But DON'T FORGET INSURANCE. You need 'round-the-clock protection.
Accidental death and dismemberment, $10,000 for 14 days, including $1,000 for cost of physician, nurse and hospital bills —premium only $5.05.
Arrange now for cover on date when you leave for hunting. Policies issued while you wait.
E. B. LYNCH
Life, Fire & Automobile Insurance
AGENT
PHONE HI 8-2374 — CHESTERVILLE

BUILDING CONTRACTORS
GENERAL CONSTRUCTION
Houses Built to C.M.H.C. Specifications
• LOANS AVAILABLE
• LOW DOWN PAYMENT
• FREE ESTIMATES
Vesterink & Vemerman
BUILDING CONTRACTORS
Phone HI 8-2181 — Chesterville



HEY . . .
WHO'S THE WISE GUY?
Mommy! She wired my nursery for sound with A.I.D. (A.I.D. is the new Automatic Intercom Device from Electrohome.) Now mommy can hear every sound I make. She can even talk to me from downstairs. Mommy thinks A.I.D. is better than any baby sitter. A.I.D. also has many other uses in your home. They'll be happy to tell you all about A.I.D. at . . .
GORDON McINTOSH
ELECTROHOME HI-FI'S & TV'S
SALES AND SERVICE
Crysler — YU 4-2451

The Bargain Table

"An Article Advertised is an Article Sold"

CLASSIFIED ADVERTISING RATES
To Be In Effect January 1, 1961

FOR SALE, FOR RENT, HELP WANTED, ETC., MARRIAGE, ENGAGEMENT and COMING EVENTS, **10 cents a line, counting 5 words to a line, minimum 75 cents first insertion. Subsequent insertions at 7 cents a line.** CARDS OF THANKS, **10 cents per 5-word line, minimum 75 cents.** IN MEMORIAMS, **75 cents plus 25 cents for each 4-line verse.**

FOR SALE—8 small pigs, six weeks old.—Apply Gerritson and Dikschei, Phone HI 8-2528, Chesterville. 5

FOR SALE—4 milk cows; will exchange them for young stock. —Apply L. A. Mackie, Phone YU 4-2356. 6

FOR SALE—Corn on the cob, $2 per 100 lbs.—Apply Martin Van Kessel, Chesterville, Phone HI 8-2961. 5-1

FOR SALE—1956 Pontiac car, fully equipped, A-1 condition, low mileage.—For further particulars call HI 8-2139. 5

FOR SALE—200 year-old hybrid pullets (red hen).—Phone HI 8-2433, Chetserville. 5-1

FOR SALE—15 cords hardwood, split for stove wood.—Apply to Geo. Wright, Chesterville, Phone HI 8-2525. 5-1

HELP WANTED — Junior male clerk; Grade XII required.—Apply the Bank of Nova Scotia, Phone HI 8-2313. 5-1

FOR SALE—Kitchen range, coal or wood burning, with reservoir and warming closet.—Apply to Willis Harper, Chesterville. 6

FOR SALE—250 year-old Hyline hens; 10 cords cedar wood.—Apply Graham Durant, Phone HI 8-2060, Chesterville. 5

FOR SALE — Cassidy's made-to-measure all-wool suits and coats, priced very reasonably, and a free luxury necktie with every suit—phone HI 8-2176—and Cassidy's Barber Shop, same place: West End of Howard St., 2 blocks North-West of Nestlé plant. Harry Cassidy, Prop. 5tf

FOR SALE—75 pullets, **NHxBR,** 5½ months old, starting to lay.—Apply David Lamoureux, Phone HI 8-2974. 5-2

WOOD FOR SALE—Elm stove wood and furnace blocks.—Apply Stewart Hart, Phone YU 4-2539. 5

FOR SALE—Second-calf Jersey springer; 2 first-calf fresh Holsteins; 225 R.I.R. pullets, ready to lay.—Phone HI 8-2551. 5-1

FOR SALE — Registered boar, Yorkshire, Stone Ridge Monarch 30R, 554898, born March 22, 1960. Registration papers included. Quiet and easily handled.—Apply Harris Rupert, Finch, Ont. 5

FOR SALE—Choice winter cabbage, extra large heads weighing 12 lbs.; also a quantity of good pie squash, priced reasonably.—Apply Roy J. Hodgson, RR2, Chesterville. 5-1

FARM HELP WANTED—Married or single man to do general farm work.—Apply Paul Monast, Phone HI 8-2896, Chesterville. 5tf.

WANTED—A number of used desk or portable typewriters. Good allowances made on new Smith-Corona portables. We have a host of customers waiting for used machines and can offord to offer you real savings now on a trade-in deal. Let's talk it over at the "Record" Office. 6

FARM SERVICE—We pay you highest prices for meat horses, crippled, sick or dead cows and horses. Call us collect if we can be of service; it will pay you.—Herb Loucks, Phone Winchester 347-W2. Licence No. 4C60.

REAL ESTATE

190-acre Farm—Nearly all tillable. Exceptionally good buildings, well located. River through property. Being offered complete with a complete set modern machinery and over 60 head Holstein cattle. $20,000 handles, possession immediate.

7-room House — At Winchester. Bathroom and oil furnace. Extra large lot. Well located. $2,000 will handle.

Building Lot—In quiet section of Winchester, 75'x150'. Lots of trees. Asking $800.

50-acre Farm—Near Kenmore. Level clay loam soil, well drained. Hydro available. $1,000 handles.

Modern 2-bedroom Bungalow—At Mariatown. Oil furnace and bathroom. Well located overlooking the St. Lawrence River. Asking $10,000 with good terms.

70-acre Farm—All tillable. Reasonably good buildings. Hydro throughout. Asking $4,000 with good terms.

AUSTIN CARKNER
Real Estate Broker
WINCHESTER — ONT.
— PHONE 298 —

WANTED—Good used litter carrier system of tracks, 3-way switch and bucket.—Call HI 8-2660. 6-2

LOST—Black, tan and blue tick mixture male hound, large dog. —Finder please call Carl Merkley, Phone HI 8-2162. 5-1

LEADING MANUFACTURER of farm tractors and machinery has dealer franchise available. Excellent potential, full line of quality agricultural tractors and machinery. Parties of initiative and sound business practices, here is your opportunity. Complete details regarding capital requirements, territory and potential will be supplied on inquiry. Address all replies to Box 222, Chesterville Record. 6-3

STANDARD TIME—The Village of Chesterville will revert to Eastern Standard Time at midnight Saturday, October 28. This is by order of a resolution passed in open council, October 4, 1961.

Lorne Marcellus, Clerk; Carl Merkley, Reeve. 5-3

TV—We make complete repairs to any make of television, radio and small appliance. Bring them in, or call HI 8-2195. Work guaranteed.—Fulton Bros., Chesterville. 2tf

RUBBER STAMPS—We can supply all types of rubber stamps on short notice. Reasonable prices and personal attention to each order. Ask about them at the 'Record" Office. 2tf

FOR SALE—Cedar poles, hydro pole size, 30-35'; cedar fence posts; will deliver anywhere between Cornwall and Ottawa.—Apply to W. J. McDonald, Northfield Station, Phone WE 2-2735. 10

RUSSELL FARM SERVICE—We buy dead, crippled and sick animals; quality determines the price. Free removal of animals up to six hours dead. 24-hour service.—Call collect Russell 148, Government Licence No. 119-C-61, Renald Moss. 16-Mar-62

FIELD MANAGER TRAINEE—Casualty Insurance Company requires a man to train for management position. Applicant with junior matriculation or better preferred. Ability to meet the public, interest in sales work and some insurance or related experience desired. Training in our Ottawa office will precede placement. Salary commensurate with education and experience. Full employee benefits. Please reply in own handwriting to Division Manager, Co-operators Insurance Association, 176 Gloucester St., Ottawa, Ontario. 6-3

FARM FOR SALE—100 acres, 2 large barns, large frame house, cement floors in stables. Two miles east of Berwick.—Apply to Curran Brothers, Berwick. 5

FOR SALE—Typewriters, portable and standard, also adding machines, manual or electric; safes, cash registers, tape recorders, cheque writers, office equipment including filing cabinets (steel).—Apply The "Record" Office, Phone HI 8-2144, Chesterville. 39tf

C.P.R.
TIME TABLE

Westbound:
Train No. 21: Chesterville 11.56 p.m. Daily (Flag stop for Belleville and beyond).

Eastbound:
Train No. 22 Chesterville 5.20 a.m. Daily (Flag stop for Montreal).

All Times Eastern Standard
D. M. Henry, Agent

LOCAL MAN REQUIRED—To be our representative in this county. Pleasant, dignified work with top earnings, full or part time, repeat sales year after year, no lay offs, no slack seasons, age no barrier, car needed. Territories are filling fast; rush your name and address for full information. No obligation.—Development Director, Box 817, London, Canada. 6-4

WANTED—Antiques: Old furniture, cupboards, drop-leaf tables, kitchen chairs and rockers, butter bowls, clocks, guns, china, all kinds of coal-oil lamps, brass pots, sleigh bells, large Canadian cents and old coins. Higest prices. — Address all replies to Lawrence Shaver, 26 Augustus St., Cornwall, Ont., or to Box AN5351 c/o Chesterville Record. Nov '61

DEAD ANIMAL DISPOSAL ACT—We have been licensed to remove your dead and crippled farm animals under the above Act. Free removal. Phone collect WEllington 2-6821, St. Lawrence Rendering Company Limited, Cornwall, Licence 96-C-61.

AUCTION SALE
of
LIVESTOCK, IMPLEMENTS AND FEED

Due to ill health, the undersigned will offer for sale by Public Auction on the premises
Lot 6, Con. 5, Winchester Twp.
2½ Miles South-East of Winchester on Highway 43
MONDAY, OCTOBER 30, 1961
Starting at 1 p.m.

24 Head of Cattle, consisting of: 13 High Grade Holstein Milch Cows; 5 Heifers, rising 2 years; 5 Spring Calves. Team of Work Horses; F&W Manure Spreader; M-H Grain Binder; Cockshutt 6' Mower; Cockshutt Dump Rake; Disc Plow; Sulky; Walking Plow; Corn Binder; Disc Drill; Harrows; Cultivator; Cutter; Buggy; 2 Milk Wagons; Wagon and Rack; Double Harness; Set Single Harness; 2 Single-unit Universal Milkers, pump and motor; 8 8-gallon Cans; Wheelbarrow; 2,500 Bales Hay; 900 Bales Straw; 15' Ensilage; New Colony House; Used Lumber; Used Tin; Set Beam Sleighs; Many Other Articles Too Numerous to Mention.

TERMS OF SALE

All sums of $25 and under, Cash; over that amount 7 mos. credit on approved joint notes bearing interest at 5%. Strangers desiring credit must furnish bank references.

FRANK CROSS, Prop.
Dwight Tupper, Auctioneer, Chesterville. 5-2

NOTICE OF APPLICATION
The Liquor Licence Act
Licensing District No. 10

TAKE NOTICE that Canadian Legion B.E.S.L. Branch No. 357 of the Township of Finch in the County of Stormont will make application at a Special Meeting of the Liquor Licence Board of Ontario to be held at the Court Room in the Court House in the Town of Brockville in the County of Leeds on Friday the 17th day of November, 1961, at the hour of 9.30 o'clock in the forenoon for the issuance of a "Club Licence" (restricted) for the sale and consumption of beer and wine with meals and beer without meals for the following premises:

S. ½ Lot 10, Concession 3, Finch Township, known as Canadian Legion, B.E.S.L., Branch No. 357, Finch, Ont.

Any person resident in the licensing district may object to the application, and the grounds of objection in writing shall be filed with Mr H. J. F. Stewart, Q.C., the deputy registrar of the licensing district, whose address is Court House, Brockville, Ontario, at least ten days before the meeting at which the application is to be heard.

DATED at Finch this 19th day of October, 1961.

Canadian Legion, Heather Branch, Finch, Ont. Applicant.
Andrew Hardie Milled Dunlop, President, Finch, Ont. 5-2

Clerk's Notice of First Posting of Voter's List
VOTER'S LIST — 1961
For the Municipality of the Township of Winchester in the County of Dundas

Notice is hereby given that I have complied with Section 9 of the Voter's List Act, and that I have posted up at my office at Morewood, on the 26th day of October, 1961, the list of all persons entitled to vote in the municipality at municipal elections and that such list remains there for inspection.

And I hereby call upon all voters to take immediate proceedings to have any ommissions or errors corrected according to law, the last day for appeal being the 11th day of November, 1961.

Dated this 26th day of October, 1961.

Glenn MacGregor, Clerk of the Municipality of the Township of Winchester. 6-2

R.S.O. 196, C. 42, S. 12.

Clerk's Notice of First Posting of Voter's List
VOTER'S LIST — 1961
For the Municipality of the Village of Chesterville in the County of Dundas

Notice is hereby given that I have complied with Section 9 of the Voter's List Act, and that I have posted up at my office at Chesterville on the 23rd day of October, 1961, the list of all persons entitled to vote in the municipality at municipal elections and that such list remains there for inspection.

And I hereby call upon all voters to take immediate proceedings to have any omissions or errors corrected according to law, the last day for appeal being the 8th day of November, 1961.

Dated this 23rd day of October, 1961.

Lorne Marcellus, Clerk of the Municipality of the Village of Chesterville.

R.S.O. 196, C. 42, S. 12. 6-2

Archaeologists have uncovered near Lyon, France, an ancient burial grotto containing human remains dating back 5,000 years, to the age when man learned to make the wheel.



A recent wedding of interest was held when Loran Brooks, son of Mr and Mrs George Brooks, Dunar, and Miss Elizaebth McMahon, daughter of Mr and Mrs Thomas McMahon, Crysler, were married.—Photo by LaSalle.

AUCTION SALE
of
LIVESTOCK AND FARM MACHINERY

The undersigned will offer for sale by Public Auction on the premises
3½ Miles North-West of Maxville on Athol Road
on
SATURDAY, OCTOBER 28, 1961
Starting at 12.30 p.m.

40 Head of Good Quality Holstein Cattle, sired by artificial breeding and all grown on the farm. All vaccinated, free-listed and accredited. 28 Head Registered, balance are High Grades. 16 Milking Cows; 7 Head Springing Cows; 6 Bred Heifers; 11 Open Heifers and Calves. Brood Mare in Foal; Allis Chalmers '45' Tractor, like new; Hay Bale Elevator; Ferguson Thresher on rubber, like new; 75' Belt; John Deere Tractor Spreader on rubber; McC-D Hay Rake; Power Mower, McC-D; Sleighs; Parallel Bar JD Side Rake on rubber; Buehler Wagon, on rubber; McC-D '45' p.t.o. Baler; Champion 9-can Portable Milk Cooler; McC-D 6-can Portable Milk Cooler; Wash Rack for Pails; 2-unit Surge Milker with Pump and Motor for 30 cows; Electric Clippers; Ferguson Snow Blower; Grain Blower; Case 7' Grain Binder; Chevrolet '51 ¾-ton Truck, racks; Cockshutt Heavy Duty 32-Disc for tractor; Bench Saw.

TERMS OF SALE

Sums $25 and under, CASH; over that amount 8 months credit on approved joint notes bearing interest at 6% or 2% off for cash. Strangers desiring credit to furnish bank reference.

STANLEY CAMPBELL, Prop.
Harold Brown, Auct., RR2, Cornwall, Phone WE 2-7925. 5-1

PHOTOGRAPHS—Prints of any photo to appear in the "Record" are available at this office. Just leave your order. 5x7 at $1, 8x10 at $1.75. 3tf

AUCTION SALE
of
LIVESTOCK, GRAIN, HAY AND STRAW

Having sold the farm, the undersigned will offer for sale by Public Auction on the premises
Lot 9, Con. 5, Cornwall Twp.
¾ Mile East of St. Andrew's Church
SATURDAY, NOVEMBER 4, 1961
Starting at 1 p.m.

26 Head of Choice Holstein Cattle, consisting of: 19 Milch Cows; Purebred Registered 3-year-old Heifer; Heifer, 18 months old, open; 4 Spring Heifer Calves; Bull, 18 months old, from Good Plus cow. Cattle are all vaccinated. This is a very good herd. 4 Sows with Litter; 2 Wheelbarrows, on rubber; 9 Milk Cans; 1,500 Bus. Rodney Oats from combine; 4,000 Bales of Hay; 2 Tarpaulins; Gas-motor Cement Finishing Trowelling Machine; Quantity of Tools; 4-burner Gas Range; Oil Space Heater; Electric Radio; 3-speed Record Player; Chrome Kitchen Table; Boy's Bicycle; Kitchen Cabinet; Girl's Bicycle; Skates; Scales; New .22 Rifle; Electric Drill; Electric Grinder; Battery Fencer; 1959 Dodge Truck, perfect order; Many Other Articles.

TERMS — CASH

HENRY CROMMENACKER, Prop., RR2, Martintown, Phone WE 2-9507.
Albert Faubert, Auct., Phone 410-J, Alexandria. 5-1

CARD OF THANKS

We are grateful to all our friends for their acts of kindness, words of sympathy and willing help offered at the death of Mrs Katherine Marcellus. It was all most appreciated.

Marion Elizabeth Marcellus.

CARD OF THANKS

We wish to express our sincere thanks and appreciation for the many acts of kindness, messages of sympathy and beautiful floral tributes on the loss of our dear brother, Archie MacMillan. Special thanks to Rev D. L. Gordon, Morewood, Ont.

Mrs Henry Ouderkirk, Dan and Jim MacMillan.

Knox Presbyterian W.M.S. meeting held at Smirle home

The regular meeting of Knox Presbyterian W.M.S. was held at the home of Mrs Jake Smirle.

Mrs Delburn Carruthers, president, was in the chair and opened the meeting with call to worship and prayer. Hymn 399 was sung and responsive reading from psalm 112.

A warm welcome was extended to the Home helpers. The roll call was taken and a scripture reading containing the word "Light" given.

The minutes were read by the secretary Mrs W. Ouderkirk. Offering was received and dedicated. Mrs Carl McRae gave a report on the contents of the missionary bale which was packed and delivered to St. John's Church, Cornwall.

Readings were given by Mrs J. MacCrimmon and Miss Ruth Carruthers. Crysler auxiliary presented Miss Cassie Montgomery with the W.M.S. "In Memoriam" in memory of her sister, Miss Bertha Montgomery.

Mrs George Rupert, District president was guest speaker and was thanked by Mrs K. McGillvray for an interesting address.

The meeting closed with prayer by Mrs Jake Smirle. Lunch was served by the hostess assist-by Mrs D. Carruthers and Mrs K. McGillvray.

Mrs Ella Jane Empey

Final tribute to the memory of the late Mrs Ella Jane Steen Empey, who passed away after a lengthy illness, was paid at her funeral Sunday, October 15.

Following a short prayer service at her residence, the funeral service was held at Morewood United Church, conducted by Rev D. L. Gordon. A very fitting rendition of "Face to Face" was sung by Frank Casselman who, for years, has been a very close friend of the Steen family. Interment was in Maple Ridge Cemetery.

Mrs Empey was born at Morewood on January 1, 1893, the second daughter of the late Robert Steen and his wife, the former Jane McGill. On August 11, 1915, she married the late Harry E. Empey, of Crysler. Since that time the couple had been actively engaged in farming until the death of Mr Empey in May, 1956, when she and their son, Robert, carried on farming activities until she died.

Mrs Empey was of a quiet, unassuming nature whose perpetual smile was always a comfort. Ever ready to lend a helping hand and never deferring or neglecting a kindness, she was always available to offer words of advice and comfort to those seeking her counsel. She was a member of Morewood United Church but, because of failing health, was unable to participate in the activities in which she was intensely interested.

Left to mourn her departure are her son Robert, at home; two daughters, Mrs Freeman L. Tyler (Jane), Norfolk, Va.; Mrs Robert W. McCallam (Alice), Domville, Ont.; two sisters, Miss Minnie Steen, Morewood; Mrs Chas. Munro (Agnes), Chesterville; two brothers, Robert Steen and Jacob Steen, both of Morewood; three grandsons, Maxwell, Herbert and Harry McCallam, of Domville. Another son, Herbert, predeceased her as a result of enemy action at Dusseldorf, Germany, in August, 1942.

Pall bearers were neighbours of the deceased: Alva Stewart, John Carlyle, Robert Duke, Arnold Dillabough, Dwight Feeley and Harry Hutchinson.

The numerous floral offerings and messages of sympathy received by her family show the high esteem in which the deceased was held.

Memorial offerings received were from her family; Robert Empey, Morewood; Mr and Mrs F. L. Tyler, Norfolk, Va.; Mr and Mrs R. W. McCallan, Domville, Ont.; Mr and Mrs Maxwell McCallan, Domville; Mr and Mrs Herbert McCallum, Domville; Harry McCallam, Domville; Miss Minnie Steen, Morewood; Mr and Mrs Chas. Munro and Shirley, Chesterville; Mr and Mrs Robert Steen and Gil, Morewood; Mr and Mrs Jake Steen, Morewood; Freeman Tyler, Norfolk, Va.; Mr Jack and Mrs Alice Steen, Morewood; Mr Earle and Mrs Florence Steen, Morewood; Mr and Mrs Peter Miller and Beth, Hudson, N.Y.; Miss Sadie Steen, New York City; Mr and Mrs Ernest Poitevin, Searsmount, Me.; Mr and Mrs Cecil Ouderkirk, Sudbury, Ont.; Mr and Mrs Arthur Empey, Nelson, B.C.; Mr and Mrs Murray Reid, Massena, N.Y.; Mr and Mrs William Reid and Billy, Massena; Thos. McCauley and family, Ormond; Mr and Mrs James Stewart and family, Dunbar; friends and neighbours of her community; Glove Dept. of Superior Silk Mill, Prescott; Local 494, Superior Silk Mill, Prescott; Cretona Chapter No. 516, Order Eastern Star, Massena; Massena Court No. 70, Order of Amaranth; St. Lawrence Rebekah Lodge No. 348, Massena, N.Y.

She fought life's arduous fight
with stalwart soul;
Kindly in heart, her life reached
out to all.
Filled with grace and wisdom of
years,
Serene, she moved to life's inevitable end,
Leaving a memory too deep for
tears
Within the hearts of those who
called her friend.

CARD OF THANKS

I wish to thank my relatives, friends and neighbours for their cards, visits ,gifts and treats while I was a patient in Winchester Memorial Hospital. Thanks to the Berwick W.I. and Finch C.W.L. for remembering me with cards. Special thanks to Drs Howard and Duane Justus, Father Collins and the nursing staff for their excellent care.

Mrs Archie Cloutier.

ALBERT GALE AGENCIES LTD.
REALTORS
Morrisburg — Ont.

100-acre farm stone home, excellent barn ties 28 head, pressure system, steel stanchions, heavy clay loam, level land. Situated on paver road. Owner leaving the country, must sell; asking $12,000, low down payment, or will accept property trade.

* * *

Fully equipped restaurant and modern 3-bedroom bungalow, located on main highway, large property, weekly sales approx. $600, excellent future. Asking $24,000, small down payment. Will accept property trade. Owner being moved.

* * *

Don't miss this 6 acres of good garden land plus 2-bedroom brick home, large living room, bright kitchen, sunroom, all fully modern. Low taxes, asking $10,500; down payment $3,000.

* * *

Small farm, 50 acres, very good soil, solid 8-room house, several good barns, must be sold to settle estate. Asking $4,500.

* * *

160-acre farm, excellent land, 8-room brick home, well landscaped, cow barn, feed barn, machine shed, T-barn ties 28 head, pressure system, all buildings have galvanized roofing. Full line of equipment, plus 22 head cattle, 12 milking. Buildings have cemen floors. Located on main county road. Asking complete $25,000. Down payment, $6,000.

C. N. HUNTLEY
Phone, Office: KI 3-2898, Morrisburg
Phone, Home: OL 2-4296, Iroquois

Temperatures in Iraq in summer may reach 120 degrees, contrasted with severe frost in winter.

Professional Directory

Clement Insurance Agency
Since 1893
GENERAL INSURANCE
Our knowledge and experience in Insurance enables us to give you a first class, prompt, efficient service.
JOHN CLEMENT
Chesterville — Ph.: HI 8-2598
3-4-62

LICENSED AUCTIONEER
Will handle all kinds Household or Farm Auctions. Reasonable rates. Call:
Gordon Ross
NEWINGTON
Phone 346-5548, Avonmore
Sept 62

Avonmore Poultry Yards
We Buy Live and Dressed Poultry
PHONE AVONMORE 346-5762
Stirling Lang, Prop.
Sept 62

FOR COMPLETE INSURANCE SERVICE
including Grenville Patron Mutual Insurance
Phone Collect
Howard E. Biccum
WINCHESTER
— Phone 311 and 287 —
Oct 62

A. WAHLROTH, O.D.
Optometrist
Permanently Located In The Thom Insurance Agency Office
Morrisburg Shopping Centre
Hours: Daily: 9 a.m. to 5 p.m.; Wed.: 9 a.m. to 1 p.m. Evenings by appointment.
Phone KIngsdale 3-2502
16tf

INVESTMENTS
Here is an opportunity to invest in Canada's future through Canadian Companies.
Savings and Investment Corp. and **Savings and Investment Corp. Mutual Fund of Canada Ltd.**
PETER WARKENTIN
Special Representative
Box 195 — FINCH — YU 4-2025
No. 1, 62

EDWIN McINTOSH
WILLIAMSBURG
Co-Op Auto Insurance
Phone KI 3-2294 — Morrisburg
or contact Co-Op Store
2-18-61

WM. J. MASTERSON
Co-Op Auto Insurance
Chesterville Co-Op

Dr. S. H. Hutt, D.D.S.
CHESTERVILLE, ONT.
OVER BANK OF NOVA SCOTIA
DIAL HI 8-2318

CASS & CASS
LAW OFFICES
Chesterville Dial HI 8-2735
Bank of Nova Scotia Building
Winchester Phone 11

DELBERT HUMMEL
Licensed Auctioneer for all kinds of sales, at reasonable charge. Chesterville, RR1. 33

Rowe Funeral Service
Ambulance — Modern Equipment
Hospital Bed for Rent
Dial Chesterville HI 8-2152 day or night
W. B. ROWE
Funeral Director and Embalmer

R. G. Dodds, D.D.S., L.D.S.
Dentist
DIAL HI 8-2334
At Residence on Albert Street
CHESTERVILLE

LICENSED AUCTIONEER
Will handle all kinds of Farm or Household Auctions. Guaranteed results. Reasonable rates. Write or phone for dates at my expense.
Dwight Tupper
CHESTERVILLE, RR1

H. W. ALGATE
Optometrist
at P. J. GILROY'S
Chesterville
THURSDAY, NOVEMBER 2
By Appointment Only

Moving & Hauling
We are completely equipped to look after your commercial hauling and all local and long distance moving.
Consult us for rates — our prices are reasonable.
H. A. GREER, Prop.
CHESTERVILLE — ONTARIO
1 Apr. 61

HAROLD D. POAPST
Insurance & Real Estate Broker
Representative
Grenville Insurance Co.
Automobile, Fire, Casualty, Etc.
Phone Us Collect
PH. 446 — WINCHESTER
49 - 31 Aug. 61