The Chesterville Record.

VOL. XLIV, NO. 45. CHESTERVILLE, ONT., THURSDAY, SEPT. 1, 1938 SINGLE COPIES 5c.

Championship Hope Dimmed But Ottawa Team Protested

Chesterville's softball climb to the championship got a rude jolt Tuesday evening on the local diamond when the Ottawa G.I.L.E. champions took the first of a two-game series by the score of 20 to 8.

Thursday at North Augusta Chesterville won the second game of the second round of playdowns by the comfortable margin of 13 to 7, in a game that was well played by both teams. Chesterville was never in danger throughout the contest, having piled up a 10 to 0 leading in the first four innings, with single counters in the fifth, sixth and eighth.

North Augusta put a couple of runs across in the fifth and had their big innings in the eighth when five men crossed the plate, but the rally was cut short right there and only three men faced Bick Fulton in the final frame.

Chesterville . . 0 1 4 5 1 1 0 1 0—13
N. August . . 0 0 0 0 2 0 0 5 0— 7
G.I.L.E., Ottawa, Team Wins 20 to 8.

Tuesday night there is no doubt of the better team winning on the play as a whole flock of errors was mixed up with the play of the locals, most of them contributing to the big score of the Ottawa boys. The visitors were better hitters, laying into the ball with plenty of weight. Chesterville got to McCloskey, the Ottawa pitcher, in the second innings and crossed the plate four times, the visitors getting the four back in the next frame.

When McCloskey took his position on the mound in the third he changed his pitching technique with a different style of delivery which was not easy to fathom, and was claimed illegal by Manager Len Bailey of the locals. On drawing the umpire's attention to the matter, the Chesterville manager was given scant consideration. The Ottawa man's hurling was questioned in the game with Pembroke and a protest entered by the latter club, which would more or less substantiate a protest filed by the locals on Tuesday night's game.

It appeared that McCloskey had intended to avoid giving any cause for protest until the locals got to him plenty in the second, after which he used the questionable delivery and made good on it.

The return game is set for Commission Park, Ottawa, tonight at five o'clock, standard time.

		R.	H.	E.
Ottawa	004 540 34—	20	21	4
Chesterville .	040 102 10—	8	10	7

Batteries: G.I.L.E., McCloskey and Barbeau; Chesterville, Fulton and F. Plantz.

Umpires—F. Littlefield, Ottawa; L. Laporte, Inkerman.

Workmen Rushing Completion Repairs to High School

Workmen are rushing the completion of repairs to Chesterville High school which the contractors hope to have ready for school opening Tuesday morning. Much work has been accomplished on the old part of the building, but the stairways are still to be placed and floors laid as well as plastering and fitting doors, but the men in charge of the work have 21 workmen onthe job and they say the place will be ready.

The new part, which will add two rooms to the present four-room structure, is going up rapidly and will be ready for the staff and pupils in a few weeks. Until this is completed, it is expected the preliminary work in the new courses will be taken in the regular classrooms.

Mr. and Mrs. Ed. Burnett and family, of Faust, N.Y., were guests this week of relatives in town.

MOREWOOD BLACKSMITH PASSED AWAY THIS MORNING

The death occurred in Morewood this morning of one of the oldest residents in the person of Henry Smirle, who for many years carried on a blacksmith business. He is survived by one daughter, Mrs. Case, in Western Canada, and one son Elder, at home.

Elma Man On $50 Bail Charged With Reckless Driving

Ben. Barkley, aged 77, of Elma, was remanded until Tuesday, on bail of remanded until Tuesday by Magistrate John McCormick on a charge of reckless driving as the result of an accident Monday afternoon when it is alleged a car driven by Mr. Barkley was in collision with an auto driven by W. J. Barnard, Spencerville. Bail was set at $50.

According to police, Barkley's car was going south from Chesterville on County Highway No. 7 and as it was making the corner to the Dunbar road about two miles south of town, sideswiped the approaching auto driven by Barnard. Damage to the latter car is estimated at $150 and to Barkley's car, $50. Both are insured.

The case was investigated by Constable Garnet McLean and turned over to Constable A. R. McLeod of the Provincial Police, Cornwall, who laid the charge.

Former Chesterville Woman Dies Suddenly in Ottawa

Taken suddenly ill at her home, at 1117 Wellington street, Ottawa, Mrs. Charles Robinson died early Tuesday morning in an ambulance while being taken to the Ottawa Civic hospital. She had been in ill health for some time.

She was born at Maxville, the daughter of John A. Smith, and moved to Ottawa from Chesterville several years ago. In addition to her husband she leaves to mourn her death, two sons, Harry and Milton, of Ottawa; her father, J. A. Smith, Chesterville, and three brothers, Arthur and Samuel Smith, of Ottawa; Harry Smith, of Chesterville, and one sister, Mrs. M. Swerdfeger.

Dr. W. T. Shirreff, chief coroner of Carleton County, was called and decided no inquest would be necessary as the woman had died from heart disease.

Mrs. Robinson was well known in the West End of Ottawa and was a member of Parkdale United church. Her death will be deeply mourned by members of the congregation.

Approach to Nation Bridge To Have Improved Grade

With the painting of the Main street bridge adding considerably to the appearance of the structure, further improvements are being made at the south side where the grade is being changed to do away with the bump when coming onto the deck of the bridge. The street will also be widened on the east side where the retaining wall has sagged where the fill has been washed away from it causing a sinking of the roadway on the east side. It is estimated the needed repairs will amount to almost $3,000, which will be borne by the United Counties, Main street being a Provincial County road.

Women's Institute Members Hear Talk on Nova Scotia

The Women's Institute met for the August meeting yesterday afternoon with a record attendance, and a very fine programme was presented. Miss Rae Dixon gave a talk on a trip she recently enjoyed to Nova Scotia. Her word picture of the scenery, historic places visited, and other features visited, was vivid and interesting. Of the farms, she said, "East or west, Dundas farms are best."

The Ladies' Quartette, Mrs. T. A. Smirle, Mrs. R. C. Tait, Mrs. Geo. G. Merkley and Miss Marion Casselman, with Mrs. P. J. Gilroy the accompanist, contributed two selections which were much enjoyed and appreciated.

Afternoon tea was served by Mrs. G. Barkley, Mrs. Chas. Graham, Mrs. G. J. Hunt, Mrs. W. N. Fulton, Mrs. D. McElheran. The meeting closed with the National Anthem.

THIS WEEK'S EDITION OF THE RECORD GOING TO EVERY HOME IN DISTRICT

This week a number of sample copies of The Record are being sent to homes in town and on the rural routes out of town. Each ne is sent as a polite invitation for you to become a subscriber of your home town paper where you will find the news about the people you know and are interested in, as they are in you. In the advertising columns will be found a very liberal offer for subscribers who take advantage of it now—The Record until January 1, 1940, for the price of one year's subscription.

Many advertisers have taken advantage of this issue for special announcements just before school opening as well as services offered by others which visitors to the big Live Stock Show, Tuesday and Wednesday, may wish to take advantage of.

KING CABLES SYMPATHY TO MORRISBURG FAMILY

Mrs. Ellen Margaret Phifer, Morrisburg, died early this month, just a few hours before she reached the century mark. Her granddaughter received this week a communication from Government House, Ottawa, bearing the sincere sympathy of the King and Queen. The letter also stated Their Majesties were about to despatch a message of congratulations to Mrs. Phifer when word of her death came to them, and the message was not sent.

HEADQUARTERS
—for—
SCHOOL SUPPLIES
FOR BOTH
HIGH & PUBLIC SCHOOLS

FOUNTAIN PENS....**.50** Up
Full Line of
SCRIBBLERS, NOTEBOOKS
INK, Etc.

SPECIAL FOUNTAIN PEN SALE
SEPTEMBER 9th & 10th

"SAVE WITH SAFETY"
REXALL DRUG STORE
Harold G. Bigelow, Phm.B.

SCHOOL OPENING
SUGGESTS STUDY;
And Study means that the Eye-Strain if any is increased.
I can make clear to you if Glasses are needed.
Evenings by Appointment
Residence Phone 10W
Office in The Rexall Drug Store.
GEO. J. HUNT, R.O.
Registered Optometrist — Chesterville

BORN

O'Shaughnessy—Aug. 25, 1938, at Morrisburg, to Mr. and Mrs. Earl O'Shaughnessy, a son.

R. G. Dodds, D.D.S., L.D.S.
Dentist. : Modern X-ray.
Phone 22. Evenings by Appointment
Over Post Office Block
CHESTERVILLE

H. M. Henderson
FUNERAL HOME
Out-of-Town Calls No Extra Charge
PRIVATE AMBULANCE
CHESTERVILLE : PHONE 100

Cass & Cass
F. M. CASS, M.A. W. J. CASS, K.C.
Chesterville and Winchester
Phone 13 Phone 11
BARRISTERS, SOLICITORS, NOTARIES.
Evening appointments on request.

W. E. Haughton
BARRISTER - SOLICITOR
NOTARY PUBLIC
1236 WELLINGTON ST., OTTAWA

Lawson & Lawson
Barristers, Solicitors, etc.
W.B.Lawson, K.C. K.D.Lawson
Offices — Bank of Montreal Building
Chesterville - - Ont.

A. L. Crewson, M.D.
C.M. (McGill) L.M.C.C.
Eye, Ear, Nose, and Throat
Telephone 1245
122 Sydney Street, Cornwall, Ontario
Office open 9–12, 1–5. Saturday 9–12
Please Make Appointments
Morrisburg
Tuesday evening from 7.00 p.m.
Telephone 210

Dr. S. H. Hutt, D.D.S.
CHESTERVILLE, ONT.
OVER BANK OF MONTREAL

WHY IT PAYS
TO SHOP AT DIXON'S

Yesterday I was greatly impressed while attending my cousin's funeral, by the kind, efficient courtesy of the Dixon Funeral Directory and was grateful for the shelter of his Chapel at the grave.

Dixon's Shops excel all others in service, value, choice, durability and friendships. Customers thrive who buy there.

(Sgd) MRS. M. E. S.
Williamsburg.

July 30, 1938.

W. O. Dixon
Embalmer & Undertaker
Out-of-Town Calls No Extra Charge
High Class Furniture
Phone 31. CHESTERVILLE.

Chesterville High School

Staff For School Year 1938-39

MR. W. P. MARKLE, B.A.,—Graduate University of Toronto, Principal, Teaches Science and Boys' Physical Education.

MR. K. L. GAUTHIER, B.A.,—Graduate of University of Toronto, Teaches French and Latin.

MR. J. H. WILLARD, B.A.—Graduate Queen's University, Kingston. Teaches Mathematics and General Shop Work for Boys.

MISS ELEANOR KAVANAUGH, B.A.—Graduate Queen's University, Kingston. Teaches English and History.

MISS JEAN JOHNSTONE, B.A., A.D.C.M.—Graduate of McGill University, Montreal. Teaches Home Economics, Commercial and Girls' Physical Education.

SCHOOL OPENS TUESDAY, SEPTEMBER 6, AT 9 A.M.

In Addition to the Regular Courses, Commercial, Manual Training for Boys and Home Economics for Girls Will Also Be Taught This Term.

Early Registration is Desirable

COMMUNITY THEATRE
Chesterville

FRIDAY & SATURDAY——————SEPTEMBER 2 & 3
SHOWS START 7.30 EACH NIGHT

"Adventures of Marco Polo"
WITH GARY COOPER

NEXT WEEK
"You're A Sweetheart" with Alice Faye

NEXT WEEK'S PROGRAMME
Picadilly Theatre
Williamsburg - Ontario

THIS THURSDAY, FRIDAY & SATURDAY, SEPTEMBER 1, 2 & 3
THE GOLDWYN FOLLIES IN TECHNICOLOR. The Musical Sensation of the Year.

MONDAY & TUESDAY, SEPTEMBER 5 & 6
You and Me Starring SYLVIA SIDNEY & GEORGE RAFT in a daring drama of the mighty story of their battle for life and love. parole problem. See this flaming

WEDNESDAY & THURSDAY SEPTEMBER 7 & 8
An Immortal Story Of Immortal Love **A FAREWELL TO ARMS**
The greatest picture of 1932, when it tripled grosses from coast to coast, won twin Academy awards. Ernest Heminway's immortal story of immortal love, with its starseven higher in the public's interest, with its message even more timely, more vital, becomes the great picture of 1938...the year's mightiest romance.....starring the queen of American stage, HELEN HAYES, and the king of American hearts, GARY COOPER, with Adolphe Menjou and an unforgettable cast.

FRIDAY & SATURDAY SEPTEMBER 9 & 10
Jane Grey's **BORN TO THE WEST** With JOHN WAYNE And MARSHA HUNT

The Chesterville Record
PUBLISHED EVERY THURSDAY

Terms of Subscription.

To Canadian points—$1.50 per year in advance. $1.75 if not so paid.

To United States—$2.00 per year in advance.

Transient or legal advertisements inserted at the rate of 10 cents per line for first insertion and 5 cents per line for each subsequent insertion.

Business notices inserted in local columns for 10 cents per line every insertion.

No advertisement published for less than 50 cents.

Advertisements without special directions will be inserted until forbid and charged accordingly.

Subscriptions may commence with any issue. The paper will not be discontinued unless notice is given by the subscriber. No subscription will be cancelled unless all arrearages are paid.

In Memoriam notices with verse of four lines .50c; extra verses, each four lines 25c, cash with order.

Classified ads. — Wanted, For Sale, Etc., fifty words and under, .50c first insertion or three insertions for one dollar.

G. C. LACEY,
Editor and Proprietor.

1938	SEPTEMBER					1938
*	*	*	*	1	2	3
4	*5*	6	7	8	9	10
11	12	13	14	15	16	17
18	19	20	21	22	23	24
25	26	27	28	29	30	*

THURSDAY, SEPTEMBER 1, 1938.

Opportunities should be grasped — but temptations are not opportunities.

There is a boundary line in a man's life that is called maturity: behind it lie his enthusiasms, and beyond it lies his tolerance.

When you read about a man who has done great things in spite of lack of early education, think of the stories that could be written about those who might have done more for themselves or for others if they had gone to school longer.

The Old Order Changeth.

The Dionne Quintuplets presented their father with a bouquet of flowers on his 35th birthday Saturday, thereby departing from the custom of giving father a red necktie.

IF YOU WIN THE SWEEPSTAKE—

HERE is a level-headed guy. Two months ago William Riddle, of Brantford, won $45,200 in the Irish Sweepstakes; but, unlike most of the other winners, he has not given up his job, and is still working the night shift at a service station for small pay. He is keeping his eye open for a better position while holding on to his job and his sweepstakes pot.

TEACHERS NOT ALWAYS TO BLAME.

IT is quite refreshing sometimes to find a student who failed in his exams not place all the blame on the teacher. When the Upper School results were posted and a certain student failed to find a pass in all the subjects, the only remark was: "Well, we cannot blame it on our teachers; we had too good a time all last term." We suppose it is expecting too much to hope that high school students will always keep in mind the end for which they are supposed to be striving, as well as the sacrifices that are often made by parents to give them a chance to better their positions in life.

GOOD NEIGHBOURS.

ONE of the nicest news stories we have come across recently, which had nothing to do with the more unpleasant aspects of civilization which fill the front pages these days, was an account in the Elmira Signet which told of a fire on the farm of one Wesley Martin, near Conestogo. After describing the fire, which destroyed Mr. Martin's barn, the story continues:

"There was no insurance on the building since Mr. Martin is a member of the Mennonite faith, these honest, mostly rural inhabitants, do not believe in insuring their buildings against fire or storm, but whenever one of their number loses a house or barn in such manner they all rally around to help bear the burden by making contributions of whatever may be needed. Some contribute trees from which the large timbers are sawed, others lend financial aid, while still others give provisions for the house as well as for the live stock, so as to enable the brother of their faith to continue farming without much or no loss, and for all this they do not look for any pay, and for no praise, and they desire very little or no publicity concerning their deeds of love to one of their members.

"The day following the fire quite a number of willing Mennonite brethren gathered at the farm to assist in cleaning up. Plans were also made to rebuild without delay. Just to show how well these people respond to the call for help allow me to inform you that by seven o'clock in the morning of August 5 (the day after the fire) a load of hay had been brought there for his stock, and all through the day provisions of every description were brought by sympathizers. Building operations will begin shortly, and during this time many a Mennonite friend will lend a hand, leaving nothing undone until such a time when the new barn will stand completed, ready to house the remaining crops on the farm and also that which will be donated from time to time by friends as well as the cattle and horses that were left without shelter since their home was destroyed by fire.

"While insurance is necessary in the present day and age, good neighbours such as has Wesley Martin are even more valued."

TEACH ARTIFICIAL RESPIRATION IN SCHOOLS

THE extraordinary publicity given by the press to the Health League of Canada's campaign for the resuscitation of the apparently drowned has had the effect of creating widespread interest in the subject. Former views, in the light of experience, have become modified. For example, it was common opinion that a person under water for more than four minutes was beyond medical aid. There are numerous examples where persons have been revived after having been under water even for 30 minutes.

It is most important in cases of apparent drowning that there be someone on the spot who understands the technique of artificial respiration and who has enough faith in the value of the procedure to "stick-it-out" until rigor mortis sets in or the patient breathes.

The approved method is the prone or Schafer method. This method has been so well described and illustrated in the newspapers all over the country that most persons are familiar with it. In order that there may always be someone at hand to use the method, it has been suggested that it be systematically taught to all senior pupils, both girls and boys, in the schools. It is very simple. Any intelligent boy or girl can learn all about it in a few minutes. Accidents of the kind do not always happen at convenient bathing beaches adjacent to great cities. Drownings are liable to occur in the most remote places. How important then it is that every person should be able to use artificial respiration! The only way by which knowledge of its use will become universal is through instruction in the schools.

In some cases of drowning there is spasm of the larnyx. In others again there may be foam in the lungs. The former may be overcome by the passage of a catheter; the latter may be overcome by the use of certain drugs. These are matters for a doctor, but artificial respiration in competent hands may have saved the victim's life before the doctor has arrived.

FREE PUBLICITY DEMANDS UNFAIR.

Picton Gazette.

CONSIDERABLE amusement was caused at a recent gathering of weekly newspaper men in Dundalk when A. D. McKittrick, editor of The Orangeville Banner, presented a tabulated report on requests for free publicity received in a period of ten days. The combined space ran to over 500 inches, which, if printed at regular rates, would amount to $150 or more and would take up twenty-five columns or four extra pages. The same story could have been told of every weekly newspaper in Ontario.

Space in a newspaper means exactly to the publisher what a can of salmon or peaches or any other commodity does to a grocer. If he cannot sell them he is out of luck, and if there is no market for newspaper space the publisher is similarly out of luck. Yet, all sorts of people and organizations who would not dream of walking into a store and helping themselves, have no hesitation in pan-handling when it comes to newspaper space.

It would surprise those who know little of this where it all comes from. Men who make speeches send along verbatim copies. Manufacturing concerns who confine their advertising expenditures to dailies and to magazines, confer a favour on the weekly papers by sending what they call "articles of news value." Insurance companies, camera companies, oil companies, newspapers and magazines, and many more, all looking for something for nothing.

It has been going on so long it has got to be a joke with the publishers, and when anyone took the trouble to sum it up it created an opportunity for the humourist. However, the joke is on the people who pay out real money to those who prepare the matter, provide the paper and postage for not one-thousandth part of it appears in print, and most of it goes to the waste paper basket unopened.

Weekly newspaper space is usually at a premium. With dailies it is a case of filling space, but with the weeklies the problem is to find space for the real news and it often has to be boiled down.

This being the case, free publicity has a hard time making the weeklies.

As far as The Gazette is concerned, three extra large sized waste baskets are filled every day with material of this kind.

The Spirit of Courage

LYING LIMPLY across her father's shoulder, the baby slept. One of her big blue rosettes crushed itself over his ear and her white kid bootees tangled themselves with his watch fob. She had tucked the fingers of one hand over his collar against his neck. The father was nervous; his forehead was pallid above the vigourous brown of his face and his voice was not quite steady when he spoke.

"I hope we are not making a mistake, Alice."

"You don't hope it any more than I do." It would have taken two of Alice Ingalls to balance the weight of her big husband, who had played guard on a famous eleven.

"It's an awful chance," he said.

"I can't help it. We talked that out before we came."

The baby woke suddenly and, stretching her little white-stockinged legs, made some inarticulate gurgles. She always woke in a good humour, and that was one reason why she had endeared herself so tremendously to her father.

She was round and happy. There was no reason why she should know that she had been born blind. She was not missing anything; she did not know that the world was not a tight blackness to everyone. She had been quite comfortable all the merry year of her life.

"He is ready for us," said Alice Ingalls.

As they went into the inner office she walked firmly, a little in advance, with her head high and a glowing colour in her cheeks. The baby sat happily on the doctor's knee. She clasped his forefinger and answered his big gay laugh with her own mellow cooing.

Her father moistened his lips. "What do you think of the chance, anyhow, doctor?" He tried to say it briskly.

"As I said before, you can't tell until it's all over. Those congenital cataracts often have perfect retinas behind them. Sometimes they do not; we have no way of knowing until the lenses are removed. She does not respond to the light test, but then she has never seen the light."

"Will she suffer a great deal?"

"I can't tell. I think not."

"That doesn't make any difference. We are going to chance it, anyhow." Alice Ingalls' voice was clear and firm.

"Alice, I don't see how you can be so cool'"

"Some one must be."

The baby's father got up suddenly and walked across the room—walked unsteadily and bumped against the doctor's table, which was cluttered up with glittering, queer-shaped tools. There was not space enough for his long stride and everything seemed to get into his way; he made the turn twice before he cleared his throat and spoke.

"I can't make up my mind to it! I must think it over again. When would you want to do it?"

"I begin to operate at two o'clock. No hurry. Don't have it done if you are not satisfied. I don't want to say too much, because any operation is a chance. Think it over. Talk it over again with your wife upstairs. It is up to you, you know."

The baby folded her hands after a quaint fashion of her own that preceded her naps, and her father and mother nodded across her at each other.

When they were upstairs they closed their door into the busy corridor of the hospital. "Alice," he said, "I can't have it. She is quite happy. If she had ever seen and then lost her sight, I think I could stand it. But she will never know. There are places where we can have her taught,—you know it is wonderful what they do,—and all our lives we can take care of her and make her happy. Suppose we have it done and it fails! Do you know what that means? She might lose her eyes as well as the sight. What would she say to us when she grows up if we had her disfigured? The doctor doesn't promise anything."

"How could he promise? What are you going to tell her when she grows up and knows that you didn't try to help her? But we have talked this over a hundred times. Why did we come, then? You knew what it meant. You agreed."

"Yes, I know! but this atmosphere of—knives—all this— Look at her! I can't bear it and that is all there is to it!"

"Then you are going to let her be blind because you are—afraid?"

She had never used that tone to him in her life, and it startled him. So did the look in her eyes.

"Dear," he said gently. "I am afraid; but let's wait a while, anyhow. Let's take that blessed baby home until she gets a little bigger."

"I won't let her be blind!" said the mother doggedly.

"Alice!"

"I am afraid, too, but I am afraid of what is, not of what might be. We have no right to leave her as she is."

"I don't care. I won't have it done now'"

The wills of the two young people had never clashed before. They were clashing now—the man's pitifully. There was a tremor in his voice and on his lips, and the hair about his temples was moist. The woman's lips were tight, but she wavered first.

"Well, Jack, it won't help us to be unkind to each other."

He put his arm around her and they stood silent.

"Your hands are cold, sweetheart," he said at last.

"M-- heart is cold, too. I feel cold all over."

"I know," he said. "Then we will go home at four o'clock."

"Yes."

'You rest, then, and I'll go out for a walk. George! I feel as if I had been through the war!"

He had hardly gone before she heard the doctor coming up the hall. He brought with him the cheeriness of his whistle and the strong confidence of his step.

Alice Ingalls turned from the window out of which she had been staring. His spirit caught her; the force of his strength took her. She went swiftly to him and put her hand on his arm.

"Doctor," she said, "we have decided to have it done."

An hour later John Ingalls, freshened by his walk in the wind, found the door of the room locked. He rattled the knob. His wife slipped out into the hall and, closing the door behind her, stood in front of it, gripping the frame on either side.

"Hush! You can't go in yet," she whispered.

"What is the matter? What do you mean?"

"Hush! It has been done."

He stared at her and the blood sank from his face. "You mean — against my wishes?"

"Against the world, if necessary. I have taken the responsibility." Then she put her hands on his shoulders. "Jack—Jack!" she said. "This is no time to talk; we will do that later. Now, help me take care of her."

Neither of them ever forgot that first night at the hospital. The baby moaned; she cried, with a pitiful, wailing sound unlike anything that they had ever heard from her lips.

"Take her up and rock her," the father said. "It will rest her—it will quiet her."

"She must not be moved tonight," replied his wife steadily. She took the baby's hands and held them still. "She must not touch her bandages. She shall not touch them!"

The baby strained her arms in her mother's close grasp; she made the little inarticulate sounds that they had told each other meant "mother."

And what the dragging hours of the night brought showed in the face of the father. He put his hands over his ears to shut out the sounds, and always he turned his eyes from the set look of his wife who, on her knees, murmured carresses while her hands held still the arms and the bandaged head. And neither of them ever forgot.

The next day was not so bad. The baby stopped her cries and ceased to clutch at her bandages. Soon her mother could lift her out of bed and rock her.

They asked no questions of the doctor that first week. He came to look and to talk gayly about many things —about anything but the main thing. Once he said, "Healing in great shape," but still they did not ask him what the outlook promised. Through the days and the nights of watching they had not referred to what might or might not be in the future.

They were under a great nervous tension each time the doctor came and it was he who at last spoke.

"I am going to leave off the bandages today and just tie on this mask. As it will be new to her, you will have to watch."

"I'll watch," said Alice.

"She hasn't looked the other way for two weeks," her husband said. Then suddenly he added, "Doctor, what do you think?"

"I don't know yet. I won't know until I put the glasses on her. The eyes have healed finely. They could not be better, and if she were able to tell me what she ses, I should know; but with the lenses on her eyes, she can't focus until I give her the glasses although she ought to be able to see light and outlines without them now, if the retinas are good. Have you noticed any difference in the way she acts?"

"No," said John Ingalls.

"I have," said his wife. "She has been a little more quiet. Sometimes she seems afraid and holds a little tighter when I lift her. I wondered—"

The doctor looked pleased.

"You can't tell us what you see, can you, little girl?" he said, addressing the baby. "We'll have to judge from what you do. I'm having her spectacles made. You will laugh when you see them, they are so little."

The days slipped by.

"We will go home in about a week," said John one morning.

His wife looked at him vaguely. "Home? I had forgotten there was one."

Her husband touched her hand. "You've been a wonder, Alice. You've pulled us both along. I haven't been able to understand you, you are so strong."

It was when the little spectacles were shown her that Alice Ingalls shrank back against the window frame. Her voice broke when she tried to speak; her face was not white —it was gray. There was fright in her eyes that had not been there before.

"We are going to try them," said the doctor cheerfully. "Now, little girl'"

"I—I—I think I won't hold her," said the baby's mother very quietly.

"That's right. Let the nurse take her and you look on. You stand over there, too, Mr. Ingalls. Now!"

The baby sat on the nurse's lap, with the little fair rings of her hair gleaming in the sunlight that streamed through the window.

The doctor hooked the tiny bows of the glasses over her eyes and settled the lenses in place. Then they waited, silently. The baby made no sign; she turned her head a little to one side, and then back. Alice Ingalls' hand was at her throat; her husband was leaning forward, with his lips apart and his face flushed; even the doctor, sitting with his hands on his knees, did not move. There was no sound except the mad ticking of the clock.

At length the doctor took out of his pocket a gleaming toy—a furry, long-tailed monkey that danced on a string, with a coat and cap of scarlet and legs and arms that waved when you pulled the string. He silently held it up before the child. The spectacles were facing it; The wide eyes were directly upon it.

"Ah-h-h!" cried the doctor triumphantly, for the baby had reached out both hands, leaned forward and grasped the toy. The nurse laughed aloud. John Ingalls shouted as he had never thought to do again and Alice Ingalls, without a sound, slipped into a heap on the floor. Her husband caught her up.

"Just like a woman! After the trouble is all over!" grumbled the doctor happily.

And the baby flung the cap from the monkey's head, and then reached for red spot that it ma[de] carpet.

It doesn't cost to advertise in The Record. It Pays.

Canada's Favourite Tea
"SALADA" TEA
507

Fire Insurance
COVERING
MERCANTILE, MANUFACTURING, RESIDENTIAL,
AND FARM PROPERTY
WINDSTORM & AUTOMOBILE RISKS ALSO

Prices of Farm Products have advanced but the rates for Fire Insurance in our Companies remain the same and are the lowest in the Province for this class. No fees asked nor premium notes or other obligations required, as our securities—as sound companies—are on deposit with the Dominion Government, Department of Insurance.

FARM PROPERTY INSURANCE
CARRIED UNDER THREE-YEAR OR ONE- YEAR SYSTEM AS NECESSARY

James Clement Phone 67-r-2-3 Chesterville



Good Things To Eat

Conducted By MISS HELEN LACEY, B.H.Sc.

THE MOST EXCITING TIME OF THE YEAR.

THERE are pickles and jams and jellies to make; with new recipes to try; the house is filled with delicious odours of spices mixed with vinegar, with cucumbers, with tomatoes, with onions; or apples being made into jelly and jam; peaches being preserved, pickled or with oranges being made into marmalade. Then after the hurry and excitement of making all these things comes the pride and satisfaction when you view your filled jars labelled and neatly stored in the cellar. I guess the wolf won't come this winter.

NINE-DAY PICKLES.

Nine days seems a long time to spend on pickles, but this is a famous recipe guaranteed not to disappoint.

6 to 8 quarts cucumbers
piece of alum, size of walnut
3½ pints cider vinegar
3½ pounds white sugar
1 oz. cinnamon buds
1 oz. allspice buds
1 oz. celery seed

Cut the cucumbers in suitable sizes. Soak in strong brine (1 cup salt to 2 quarts water) three days. Soak in clear water three days. The seventh day, simmer in weak vinegar with the alum for three hours; drain Pour over the pickles the cider vinegar which has been heated with the sugar and the spices in a bag. The eighth and ninth days drain off the liquid, scald and pour back on pickles, bottling them the ninth day.

When making nine-day pickles, be sure to start them so that the last three days come when it will be convenient to be making pickles.

TOMATO & ONION RELISH.

4 onions
12 green tomatoes
2 cups white sugar
2 cups vinegar
1 teaspoon cloves
1 teaspoon cinnamon
¼ teaspon cayenne

Chop onions and tomatoes and let stand three hours with two tablespoons salt. Add other ingredients and boil until onions and tomatoes are cooked. Bottle in clean jars.

PICKLED PEACHES.

Delicious to serve with cold meat or with meat and vegetable salads.

4 quarts fruit
2 cups vinegar
2 teaspoons whole cloves
1 stick cinnamon
4 cups sugar

Choose small perfect fruit. Wash thoroughly, scald and remove skins. Boil vinegar, sugar and spices for 20 minutes. Place a few pieces of fruit at a time in the syrup and cook until tender. Pack in sterilized jars and cover with boiling syrup. Seal while hot.

SHIRLEY SAUCE.

This sauce has been ever so popular and just in case you have lost your recipe or haven't tried it yet, I will include it again this year.

24 peeled tomatoes
4 green peppers
4 onions
2 cups chopped celery
3½ teaspoons salt
2 teaspoons mustard seed
1 teaspoon celery seed
2 cups sugar
3 cups vinegar

Chop tomatoes, peppers and onions add other ingredients and boil until quite thick.

PEPPER HASH.

1 dozen red peppers
1 dozen green peppers
15 large onions
3 pints vinegar
2 cups sugar
3 tablespoons salt
1 tablespoon mustard
1 tablespoon celery seed

Chop peppers fine: pour boiling water over them; let stand five minutes. Drain. Cover with boiling water. Cook 10 minutes. Drain and add the onions (chopped), vinegar, sugar, salt and spices. Cook 20 minutes. Seal.

MIXED MUSTARD PICKLES.

1 quart onions
4 large cucumbers
3 large apples
3 red peppers
1 cauliflower
1 quart smaller silver skin onions

Chop first five ingredients, but leave small onions whole. Make a hot brine of one cup salt and enough boiling water to cover the pickles. Let stand two hours, then drain.

Dressing For Mixed Pickles.

1½ quarts vinegar
7 cups brown sugar
¼ lb. mustard seed
¾ cup flour
¼ pound mustard

Boil vinegar, sugar and mustard seed. Mix flour and mustard with a little cold vinegar. Stir into boiling vinegar. Add vegetables and cook 15 minutes.

RIPE CUCUMBER PICKLE.

Pare ripe cucumbers and scrape out the centres. Cut in small pieces suitable for pickling. Cover with weak brine and let stand 24 hours. Drain, wipe dry, cover with vinegar and let stand 24 hours. Pour off vinegar and to every quart add two cups of white sugar. Cook the pieces of cucumber in this liquid until soft. Remove and add mixed spices to the syrup. Boil syrup 10 minutes, then pour over the pickles. Bottle.

Spiced beets may be easily made by packing boiled skinned beets in sterilized jars and pouring over them hot vinegar to which has been added a little brown sugar and spices. Use ¾ cup of sugar to 1 quart of white wine vinegar.

* * * *

Add sliced apples the next time you are frying onions, but remember the apples cook more quickly than the onions. Try this the next time you serve pork chops. 4

* * * *

Many vegetables may be ground in the food chopper for pickling and it is much quicker than the chopping bowl method.

GRASSHOPPERS DIE IN LAKE.

Millions of grasshoppers have met death in Lake Ontario the past few days, washing up on the Outlet Beach, Prince Edward County, where they lay in long rows, several inches deep and three feet wide, almost three miles long. Offshore winds Tuesday carried most of them into the lake. It is estimated there were five tons of them and mystery surrounds their coming there. It is suggested that a flight over Lake Ontario might have proved too much for them.—Stirling News-

WATCH OUT FOR FALLS.

HE best way to avoid falls is to form the habit of looking out for the things that cause falls. Here are some of the causes to watch out for, especially when you are carrying something:

Grease, oil or water on floors or steps.

Loose or fixed objects on floors or stairs.

Loose material that is apt to shift under foot.

Uneven floors or floors in poor condition.

Worn or broken treads on stairs or steps.

Stairs with irregular or curving treads.

Ladders with defective rungs, rails or steps.

All make-shift supports — boxes, barrels, chairs, tables.

Unguarded floor openings, and loose covers over floor openings.

Loose planks in scaffolds or porches.

Blind corners and dark places.

Walking without looking carefully ahead.

Shoes with turned-over heels or loose soles.

Heels catching in cuffs of long trousers.

High heels catching in skirts or overcoats on stairs.

Leaning too far out of windows.

Beware of just putting accidents down to "carelessness." That attitude doesn't help the accident just passed and cannot prevent another occurring. What is there to do about it? **Find the preventable cause.** Experience is a hard task-master, so why not try prevention?



THE RECORD OFFICE
Chesterville
Phone 90J - Box 696

RECORD DAY'S THRESHING OF 35 ACRES OF OATS YIELD 40 BUS. TO ACRE

With the aid of a willing gang of workers and a battery of improvised floodlights from a circle of motor car headlights, John L. Reid made something of a record for Grenville county in threshing operations on his farm on River Road West, a mile from Prescott, last Friday when he harvested some 35 acres of oats in the one day.

James Mosher drove his threshing machinery into Mr. Reid's property at seven o'clock that morning for what would ordinarily have been a two-day job, but at ten that evening the task was finished and the crop harvested. The 35 acres resulted in a yield of slightly over 1,380 bushels, or an average of 40 bushels to the acre.

All seed sown by Mr. Reid was government tested and graded and accounted in part for the large, uniform yield per acre.—Prescott Journal.

Morewood

Miss I. Jervis, Correspondent.

Mr. and Mrs. Wilfred Boyd and sons Robert and Douglas and Mrs. Lamonte are spending this week with friends in Toronto.

Miss Isabel Marcellus, of Cornwall, visited for a few days with her grandparents, Mr. and Mrs. Chesley Marcellus.

Mr. R. Hawne and Mr. Moss left on Thursday by motor for Quebec City, returning home Saturday morning.

Rev. and Mrs. A. Nimmo and children, of Beauharnois, were renewing acquaintances in town over the week end.

Miss R. Stevens left on Tuesday for her home after spending the past few weeks wth her sister.

The many friends will be sorry to hear of the death of Mrs. Howard Myers who passed away on Friday morning. The remains were taken to the home of Mr. Willie Coulthart and the funeral was held Sunday morning with interment in the Presbyterian cemetery.

Mrs. Hattie Stewart and Mrs. Sadie Johnston visited a couple of days with Miss Duncan at Russell.

Mrs. Ward Bilow is nursing Mrs. Milton Swerdfeger at Manotick.

Mr. and Mrs. A. B. Allison and Miss Louva Allison, Miss Sybil Dillabough and Mrs. Ralph Allison are spending this week in Toronto and at other points.

Mr. Grant MacGregor is the guest of his brother, Dr. Arnott MacGregor, of New York.

Masters Lloyd and Keith Allison, of Winchester Springs, are visiting with their grandmother, Mrs. Abner Dillabough.

Mrs. Harry LaSalle returned home on Saturday after spending the past few weeks with her sister, Mrs. Herbert Boothby of Brockville.

UNITED CHURCH MISSION BAND

The regular meeting of the Morewood United Mission Band was held at the home of Miss Lois Steinberg on Saturday afternoon with Miss Helene Faulkner, the president, in the chair assisted by Miss Mary Popplewell. The call to worship was given by the leader, Mrs. H. B. Allison, followed by singing hymn 445, and the Lord's Prayer repeated in unison. The scripture reading was from Acts xvii: 24-32 and Romans x:1-12. The worship story "God's Family" was given by Mrs. H. B. Allison. The roll call showed 11 members and one visitor present. Plans were made for holding a booth at the school fair. The offering amounted to 32 cents. The leader offered prayer and the memory verse was repeated in unison. The study period was taken by the leader on "Medical Missions in Canada." After hymn 374 was sung, a dainty lunch was served by Mrs. Arthur Steinberg, the hostess. The next place of meeting is the home of Misses Evron and Vivian Barrington. Miss Edith Swerdfeger moved a vote of thanks to Mrs. Steinberg for the use of her home and the nice lunch, which was seconded by Miss Evron Barrington.

Cedar Grove

Recent visitors in The Grove were: Mr. and Mrs. Earl Miller, son Grant and daughter Marlene, of Avonmore; Mrs. Clifton Rae, and Miss Margaret Heath, of Moulinette, with Mr. and Mrs. C. F. Dafoe; Mr. A. Amell ,of Avonmore; Miss Norma Swerdfeger, of Pleasant Valley, with Miss Jean Beaupre; Mrs. Cecil Wilson, Gallingertown, with Mrs. M. Tuttle; Mr. and Mrs. R. Gallinger and Miss Fern Gallinger, Mrs. Ethel Gilhooly, Miss Christena Gillis, Mr. and Mrs. Arthur Gallinger and son Benny, of Cornwall, and Mr. Wm. Gilhooly, of Montreal, with Mr. and Mrs. Frank McConnell.

Mr. and Mrs. M. Tuttle and family spent Sunday with Mr. and Mrs. Thos. Black of Colquhoun. Little Dick Black, of Lacombe, Alta., is spending a few days with his cousins Charlie and Donnie Tuttle.

Mr. C. Pruner attended the golden wedding of Mr. and Mrs. Barkley at Boucks Hill, Monday evening.

Mr. and Mrs. J. Beaupre were the guests of Mr. and Mrs. S. Crites and Miss Doris at Gallingertown, Sunday.

Mr. and Mrs. Frank Dafoe and family visited Mr. and Mrs. Charlie Johnston at Pleasant Valley, Sunday.

Much Damage Russell Area By Electrical Storm, Monday

Cow, Stunned by Lightning, Falls on On Woman, as Same Flash Burns Barn and Contents.

Lightning stunned a cow, causing it to fall on a woman, and set fire to the barn in the Russell district, durig a severe electrical storm on Monday at 7 p.m.

Mrs. Wallace D'Acres, whose farm is four miles north of Russell, was milking in the barn when the bolt struck. The cow toppled on her but she managed to extricate herself uninjured. The family dog, which was standing outside the door of the barn, was klled. The cow was rescued but the contents of the barn, hay and the farm machinery, were destroyed causing a loss estimated at $3,000. Only $300 insurance was carried.

At Kenmore, the home of Miles Hall was destroyed with a loss of upwards of $3,500 when it was struck by lightning, and at Metcalfe Joseph Evans lost his barn and the contents, loss being close to $2,500. No one was injured in either fire, and Mr. Evans was able to save his live stock.

Straders Hill

Mr. and Mrs. Wilbert Strader and Andra and Mahlon and Miss A. McIntosh motored Sunday to Callander and then to Toronto to take in the exhibition.

The Misses Ruth and Doris Strader spent the week-end with their uncle, Mr. Robinson and Mrs. Robinson at Buckingham.

Mr. and Mrs. Viau, of Ottawa, spent the week end with Mr. and Mrs. H. Hanson on their way to Toronto Exhibition.

Mr. and Mrs. Phil Strader, Smiths Falls, visited Mr .and Mrs. Guy Strader on Sunday.

Mr. and Mrs. Henry Hanson and Mr. and Mrs. Jim Viau and little son motored to Berwick on Sunday and had dinner with Mr. and Mrs. John Bogart.

Mrs. Lyda Hanson spent Sunday afternoon with her brother, Mr. Bernice Merkley, and family.

Mr. and Mrs. George Turple, Newington, and Mrs. John Hanes, of Dundela, had tea with Mr. and Mrs. H. Hanson.

LABOR DAY
LONG WEEK-END FARES

Between all points in Canada and to certain destinations in the United States.

Fare & One-Quarter
FOR THE ROUND TRIP

Tickets good going from Noon Friday, Sept. 2, until 2 p.m., Monday, Sept. 5. RETURN LIMIT to leave destination not later than midnight, Tues.. Sept. 6, 1938.

MINIMUM SPECIAL FARE
—Adults or Children - - - - 25c—

Full information from any agent
Canadian Pacific

1832 THE BANK OF NOVA SCOTIA INCORPORATED 1832 1938

Helpful Service . . .

With over a century of successful experience behind it this Bank stands ready and willing to render helpful service with any banking problem.

World-wide facilities in every department of banking

The BANK of NOVA SCOTIA
OVER A CENTURY OF BANKING SERVICE

3814B

MOREWOOD SUB-BRANCH—Open Every Tuesday & Thursday

THE RECORD
To New Subscribers

To Any Address in Canada

until
January 1st
1940

Get a weekly letter with the news about the people you know

for
$1.50

Relief for your Feet

DON'T SUFFER ANOTHER DAY FROM YOUR FEET. NO MATTER WHAT COMMON FOOT TROUBLE YOU MAY HAVE, YOU CAN NOW HAVE IMMEDIATE RELIEF AT A VERY SMALL COST. DR. W. M. SCHOLL HAS FORMULATED A FOOT COMFORT REMEDY FOR EVERY FOOT AILMENT. SOME OF THEE REMEDIES AND APPLIANCES ARE :—

DR. SCHOLL'S ZINO-PADS For Corns, Bunions, Callouses.
DR. SCHOLL'S 2-DROP CORN REMEDY.
DR. SCHOLL'S FOOT POWDER For Tender Feet.
DR. SCHOLL'S ONIXOL For Ingrown Nails.
DR. SCHOLL'S BUNION REDUCER to Relieve Bunions.
DR. SCHOLL'S SOLVEX Relieves "Athlete's Foot."
DR. SCHOLL'S WALK-STRATES Prevent Crooked and Run-over Heels.
DR. SCHOLL'S TOE-FLEX gradually Straightens Crooked or Overlapping Toes.
DR. SCHOLL'S FOOT-EAZER Relieves and Removes The Cause of Tired, Aching Feet.

"WE SELL THE BETTER GRADE TO BUILD THE BETTER TRADE"

Phone 62

H. J. McMAHON

Chesterville, Ont.

THE EIGHTH WONDER OF THE WORLD.

Interesting Facts About Our Dominion of Canada.

Pitch is a solid, black resinous substance obtained from boiled tar and we are told that asphalt is mineral pitch. Its use is chiefly for pavements and covering roofs. Sir Walter Raleigh tells of the Pitch Lake of Trinidad, the most notable source of mineral pitch, in the following words: "There is that abundance of stone pitch that all the shippes of the world may be therewith laden from thence, and wee made triall of it in trimming our shippes to be most excellent good, and melteth not with the Sunne as pitch of Norway."

This Pitch Lake, we are told is the eighth wonder of the world. According to legend, a tribe of Chayma Indians killed the hummingbirds in large numbers ate them and bedecked themselves with the plumage. These feathered jewels were believed to be the souls of the departed and the "Great Spirit" caused the earth to open and the entire village disappeared. The cavity was filled with asphalt. Scientists tell us that the lake had its origin many thousands of years ago during certain general earth movements when fractures or faults were made in the vicinity of Trinidad. One of these breaks is deep enough to reach a large oil and gas reservoir. The surface is constantly in motion which is, of course, very slow but any object placed on its surface will shift its position from day to day.

During the month of February, in 1928, a tree believed to have been buried from four to five thousand years ago, came through the asphalt, rose to a height of about ten feet and then disappeared.

However, it is possible to walk on the lake. Gangs of barefooted workmen dig out huge chunks and send them off in trucks on a very light railway which is moved frequently. It is remarkable how the asphalt supports the ties and rails, especially when the loaded cars often passing in a continuous line weigh no less than 1,000 pounds each.

The holes which are left at the end of the day reach the depth of about three feet, but by the morning are filled up again. The Lake is solid asphalt perhaps two hundred feet deep at its lowest point. Borings show that in consistency the asphalt is practically the same throughout.

From this eighth wonder of the world Canada imported over 300,000 pounds of solid asphalt last year. The home production amounted to 35 million gallons.

SET FOR TUESDAY, WEDNESDAY CHESTERVILLE'S ANNUAL FAIR

Tuesday is the opening day of Chesterville's Annual Fair which, it appears, is going to be a big success this year. The Record has devoted two pages that tell of the programme offered by the directors to patrons and live stock exhibitors. This information will be found on

PAGES 6 AND 7 OF THIS ISSUE

Melvin

Mr. and Mrs. Roy Miller and Lyle spent Sunday with Mr. and Mrs. C. Meldrum and Mr. and Mrs. Edgar Miller of Berwick.

Mr. and Mrs. Farren Beckstead and Mr. and Mrs. George Beckstead are spending this week at the Toronto Exhibition and visiting friends in St. Catherines.

Mr. Wm. Addison and Mrs. Mary Shaver, of The Ninth, took tea on Sunday with Mr. and Mrs. Richard Scott.

Mr. and Mrs. Wm. Stark, of Berwick, spent Tuesday with Mr. and Mrs. Roy Miller.

Mr. and Mrs. Roy Hutt, of Hallville, took tea on Sunday with Mr. and Mrs. John Redmond.

Miss Marion Scott is spending a few days with her aunt and uncle, Mr. and Mrs. George Coons, Winchester.

Miss Verna Miller was the guest of Miss Gladys Marcellus of The Ninth on Sunday.

Mr. and Mrs. John Redmond and grandson Earl Desjardin and Mr. Hubert Gutter took tea on Saturday with Mr. and Mrs. Ruggles Desjardin of Winchester.

Mr. Leslie Coates of Ottawa spent a couple of days with Mr. and Mrs. Chas. Flegg.

Miss Deltra Thompson, Morewood, visited her cousin, Miss Verna Miller, this week.

Mrs. John Stewart and two children of Massena, spent last week at the home of her parents, Mr. and Mrs. Jerry Presley.

Beatty Stock Pumns
Duro Electric Pumps
Beach Furnaces

Pipes and Fittings of all kinds

Chemical for Rural School Toilets always on hand

H. S. McMurray
Phone 75 Chesterville

HEAVY ELECTRICAL STORM.

Last evening about seven o'clock the heaviest electrical storm of the season passed over this district, fortunately with no reported loss by lightning. The storm first broke from the west with several heavy crashes and a short interruption of the Hydro service, only to be followed in a short time by a second storm of equal intensity and a second interruption to light and power. The rain was very welcome.

Lightning struck and destroyed a Hydro transformer near the home of Thos. Houlehan and also blew a fuse in a transformer supplying power to Water street.

Church Road

Mr. and Mrs. Mike Reddick, Riverside, were guests of Mrs. Mary Froats on Sunday.

Mr. and Mrs. Ransom Bowman and Mr. and Mrs. Roscoe Conklin, Governeur, N.Y., visited relatives through here on Sunday.

Mr. and Mrs. Russell Link, Morrisburg, spent Friday evening with Mr. and Mrs. Roy Styles.

Mr. and Mrs. George Barkley, Winchester, were guests of Mr. and Mrs. Archie Crowder on Sunday.

FIFTY YEARS MARRIED.

Mr. and Mrs. Wm. C. Barkley were at home to about fifty of their friends on Monday, the event being the fiftieth anniversary of their wedding. Mr. and Mrs. Barkley were married on August 29, 1888, at St. John's Lutheran church, Riverside, by Rev Mr. Kinnard. To this union were born two sons, Ivan, at home, and Oscar, living nearby.

Mr. Garnet Casselman, of Ottawa, on behalf of the assembled guests, congratulated Mr. and Mrs. Barkley on being able to celebrate their golden wedding and presented them with many nice gifts, wishing them many more years of happiness. To these good wishes Mr. and Mrs. Barkley responded with a few appropriate remarks. The assembled guests surrounded the bride and groom of 50 years ago, showered them with confetti and joining in singing "For They Are Jolly Good Fellows." A delicious lunch was served, after which the guests departed, thanking Mr. and Mrs. Barkley for a delightful evening and wishing them continued health and happiness.

Goldfield

Miss Olive MacLean, R.N., of Honolulu, visited her aunt, Mrs. Roland Droppo, and family.

Miss Martha Nephew, R.N., has returned to Detroit after spending holidays at her home here.

Miss Mabel McMahon, R.N., has returned to New York after spending holidays at her home.

Miss Margaret Gillies, R.N., has returned to Sydney after spending a vacation with friends here and at her home in Finch.

Mrs. Sarah MacLean, R.N., returned to Montreal after spending several weeks with friends here and at Finch.

Mrs. Alex. P. MacLean and Misses Margaret and Janet McDonald, Montreal, visited Miss Nell Gillies, Thursday evening.

Miss Anna Foley is spending a few days in Ottawa.

Mr. Wm. Foley has returned to Bourlamaque, Que.

Mr. and Mrs. Blake Nephew and family were in Cornwall at the first of the week.

Mr. Hugh Gillies spent a few days in Ottawa.

Mr. and Mrs. Mason Ouderkirk, of Crysler, spent Monday with Mr. and Mrs. Walter Burd.

Misses Jennie and Nell Gillies, Donalda MacLeod, Mrs. Hector Gillies, Mrs. S. M. MacLean, Miss Margaret MacLean, Miss Janet MacLean, Mrs Donald McIntosh, Mrs. A. A. MacLean and Mrs. Sam Cameron attended the W.M.S. meeting of St. Luke's church held at the home of Miss Isabel MacMillan on Tuesday afternoon.

QUALIFYING FOR AGRICULTURE

There is a lesson to be learned from the display of vegetables exhibited at the Canadian National Exhibition produced by unemployed in York Township who have been provided with a bit of land. This garden enterprise, superintended by the Township Council, last year saw 123 acres under cultivation by persons who previously didn't know anything about gardening and 723 of these, on relief, harvested a crop worth about $3,000.

FULTON BROS.

The Store of Quality
But not of High Price

SCHOOL OPENING SUPPLIES

PUBLIC SCHOOL GEOGRAPHIES..... 75
PUBLIC SCHOOL ARITHMETIC..... .10
GRADE 3 & 4 ARITHMETIC..... 10
SPELLING BOOK, 1..... .24
SPELLING BOOK, 2..... .20
TREASURY READERS, V..... .25
TREASURY READERS, VI..... .25
HEALTH BOOKS..... .25
JUNIOR HISTORY OF ENGLAND..... .22
COMPOSITION GRAMMAR..... .25
MARY, JOHN & PETE READERS..... 4c
FIRST READERS..... 6c
DICTIONARIES..... .25
DICTIONARIES..... .15
LIFE & LITERATURE I .30
LIFE & LITERATURE II .30

A FULL LINE OF EVERYTHING FOR SCHOOL

And Now Again The C. C. M.
Exercise Books
Regular 5c Each
We have 1,000 to Sell at
2 For 5c
JUST HALF PRICE

Free Blotters

SCHOOL BAGS
BOYS' & GIRLS'
25
.50
1 00

INK
5c .10 15

Drawing Books
Both Sizes Each..... 5c
GAGE'S DRAWING BOOK
7c & 8c Each

HY-TEST
Baking Powder
1-lb. Tin..... .25

Thread
COATS 250
.10

Aladdin Mantles
Wicks Supplies

Linseed Oil
Turpentine
White Lead
Red Oxide
etc.
at low prices

Black Board Chalk
AND BRUSHES
We Handle Only
HYGEIA CHALK

FOUNTAIN PENS
We Have the
NEW ECLIPSE
1.00 and 1.95 Each
With the 10-Year Guarantee
CHEAPER PENS at All Prices

Mazda Electric Light Bulbs
25, 40 & 60 Watt.... .20 Each
100 Watt 30c
CHEAPER BULBS @ .10 & .15

WHITE CUPS
FOR SILO FILLING TIME
6 For .25

BREAKFAST PLATES Dozen..... 1.15

Picake Shortening
2 lbs for 23c

PORTABLE SILOS
If you need an extra silo, or a new one, try one of these 14 ft. by 4 ft. high
Buy 3 or 4 units for a silo
9.35 Each
Anyone Can Put It Up.

VICTOR RADIOS

Glass
A FULL STOCK OF ALL SIZES NOW IN

RADIO
Batteries
Tubes
Pilot Lamps
Aerials

FULTON BROS.
Phone 36 r 2 CHESTERVILLE Phone 36 r 2

The Bargain Table

Advertise in The Bargain Table and get some ready cash—quick.

HORSES FOR SALE.

Never less than 20 head Good Farm Work Horses at all times to choose from. — McINTOSH'S SALE & EXCHANGE STABLES, Box 27, Phone 610 r 4, Winchester Springs. 24tf

FOR SALE

Brick House on Victoria Street. In good condition. — Apply to JAS. A. JOHNSTONE, Chesterville. 46

FARM FOR SALE

Dairy Farm for sale fully equipped, near Chesterville. Good modern buildings of all kinds. Ideal location. Horses, cattle, poultry, machinery. Big crop of feed and seed in barns. Possession at once.—Apply at RECORD OFFICE. 46

YOU HAVE THE FARM WE WILL GET THE BUYER

If you have a farm to offer for sale, list it in The Record on special terms when a buyer is found. It costs you nothing unless a sale is made. Many parties are looking for farms. Yours may be the one at the terms and price they are seeking. The crops of farms in this area are unequalled in other parts of the province.

FARM FOR SALE

$4500. One of the best farms in Winchester Township. Always has been a money maker. 115 acres, more or less, within three miles of R. C. and other churches in Chesterville. Good dwelling, barn and other buildings. If you have the money this is the farm to make you more money. —Apply The RECORD OFFICE. tf

FARM FOR SALE.

$4500 will buy 100-acre farm in Finch Township. All cleared and under cultivation. Good water supply. Fair buildings. Cheese factory two miles, school one and a half miles, churches two miles. $1500 cash will secure this fine farm, with balance arranged. — Apply RECORD OFFICE, Chesterville. tf

IMPERIAL OIL LTD.

Are still delivering to Tractors as in the past from Winchester at any time, but will be in Chesterville on Tuesday and Fridays. Leave your order with Allison and Gillard. — P. SANDERS, Resident Agent, Winchester. 45

FAMILEX will start you in a profitable business like hundreds of others throughout Canada. No experience required. We train you. Liberal commission for selling 200 guaranteed necessities. Meet all competition successfully. Ambitious salesmen write for free catalogue and plan without obligation, FAMILEX CO. 570 St. Clement St., Montreal. 45

DON'T FORGET TO SEE OUR USED TRACTORS & MACHINES

4 Used Tractors, 5 Used Trucks, 2 Used Disc Drills, 2 Used Tractor Ploughs,, 2 Used Horse Cultivators, 2 Used Cream (Electric) Separators. We have some Horses. When you want a Good Used Car with a guarantee, call around and see us. If not a used car, we would be glad to sell you a new one of General Motors.—CHAS. McMILLAN, Chesterville.27tf

Grantley

Mr. Arthur Beckstead spent a few days last week with his daughter, Mrs. D. Robillard, and Mr. Robillard and family at Avonmore.

Mr. and Mrs. Donald McMillan returned to Youngstown, Ohio, Tuesday after spending their honeymoon with Mr. McMillan's parents and friends in this district.

Mr. and Mrs. Joseph Featherstone were in Potsdam, N.Y., recently where they were called by the illness and death of their brother-in-law, the late Mr. Murphy. Mr. and Mrs. John Farrell attended the funeral and were accompanied home by Mr. and Mrs. Featherstone.

Mr. Clair Warner, of Lyndhurst, Ont., was a week-end guest of Mr. and Mrs. J. Kittle.

Miss Helen Robinson, of Chesterville, visited a couple of days with Mr. and Mrs. M. O. Robinson and family.

Mr. and Mrs. James Wallace spent Tuesday with Mr. and Mrs. Edsel Merkley and family of Orchardside.

Mr. and Mrs. Lloyd Carr, Ogdensburg, were overnight guests of Mr. and Mrs. Howard Beckstead and dinner guests of Mr. and Mrs. Jas. Wallace on Sunday.

Mrs. Alex. Taylor spent Tuesday with Mrs. Donald Gordon and enjoyed a visit with her aunt, Mrs. McDonald.

Mr. and Mrs. Kenneth Gilmour, of Ogdensburg, accompanied by Mr. and Mrs. Pliny Fetterly and two children, of Cornwall, were dinner guests of Mr. and Mrs. Jas. Wallace on Sunday.

Mr. and Mrs. John Locke and Mr. Sidney Locke, of Cornwall, were renewing acquaintances around here on Sunday.

Mrs. Howard McMillan and Miss Helen McMillan, of Chesterville, are visiting at the home of Mr. and Mrs. M. O. Robinson.

Mr. and Mrs. Harold Canning and family were recent guests of Mr. Wm. Merkley and family of Bethune Bush.

The family of the late Mr. and Mrs. Osborne McMillan held a family reunion in the form of a picnic at Farrans Point.

The Bible agent, Mr. Adams, was the speaker at the usual service on Sunday afternoon.

Mr. and Mrs. Silas Barkley visited with Mr. and Mrs. M. Henderson of Mountain recently.

Miss Leona Froats is spending some holidays with Mr. and Mrs. Angus Curran.

PLENTY OF LAWYERS.

Fort Erie Times-Review.

Every 1,200 citizens of Canada have a lawyer to attend to their legal requirements and, considering the fact that a good many persons never have to visit a lawyer during their lifetime the nation would seem to be pretty well stocked up for any emergency that might befall. Lawyers badly in need of more clients can take heart, however, from the fact that there is one doctor for every 1,000 of the population, which makes the average doctor's chances for a large practice even more difficult.

Trundling With the Bowlers

By F. I. DuWobble.

Thursday.

Thursday night, Geo. Shav and Art. Robertson captured the china with high scores. The play took the form of a doubles tournament with individual scores, a new draw being made for each round.

Robertson started out strong and applied a liberal coat of whitewash to Harold Durant, tied with Alf Jarvis in the second game, and took Eric Casselman to the cleaners for a total of 23 points.

Casselman was runner-up for the skips' high score with a win from Jarvis and Harold Durant, going into the last round tied with Robertson at 15 points. But he could only collect two more off Art for a total score of 17 points. Alf Jarvis was right on Eric's heels with 14 points.

Harold Durant took three losses for six points.

Geo. Shay, playing lead, won his first game with Eric, tied in the second when he was drawn with Alf Jarvis, and got another win when he was drawn with Jarvis again in the last round, getting 18 points for the night.

Haldane Durant drew to lead for Robertson in the first game and pulled Art again for skip in the second for a score of 10 and a 5, but went down with Eric when they met Robertson and Olsen in the last round ,getting 17 points in all. Olsen ranked next, losing his first two games but winning the last for 13 points. Willis Harper would have been up but for the whitewash he shared with Harold Durant in the first game. His score for the night was 12 points. * * * *

Keep your eye on the South Side Gang.

* * * *

Friday.

The locals were outplayed in Iroquois last Friday night, coming home with the short end of the 5 to 3 count. The Iroquois Greens are much improved this year with a fine carpet of creeping bent which was a bit too heavy for the visitors' liking.

Billy Dixon won his game against Charlie Fisher three up, taking 12 out of the 18 ends. Eric Casselman tied with Haley after taking an early lead which looked like an easy win but lost his advantage on six short ends.

Robertson and Davis had a close game, being tied up on the eighth end with the score eight-all, but Davis drew ahead to go into the last end two-up and although Robertson got the end built up into a scoring position with enough to win, he couldn't make it click and lost out. Clayton got away to a bad start and was not a real threat to Mustard until the 15th end but couldn't quite make the grade and lost out by four shots.

Teams and score:

T. Flynn, P. S. Boyd, H. E. Durant, W. O. Dixon, skip 20

R. J. Ellis, J. A. Keeler, J. C. Gilder, C. S. Fisher, skip.....17

A. Olsen, Haldane Durant, A. E. Jarvis, Eric Casselman, skip.....19

H. Merkley, E. Fitzsimmons, C. V. Ellis, G. Haley, skip 19

F. Hess, D. Magee, G. C. Lacey, A. O. Robertson, skip 14

Jas. Brontmyer, H. I. Barkley, C. P. Shepherd, L. Davis, skip.....14

G. G. Merkley, W. Harper, K. K. Wood, Dr. A. B. Clayton, skip.....13

F. Vittoria, T. G. Robinson, C. Hess, R. Mustard, skip 17

* * * *

ST. LAWRENCE LEAGUE.

	P	W	L	T	Pts
Chesterville	36	22	11	3	47
Iroquois	36	18	15	3	39
Kemptville	32	17	13	2	36
Prescott	32	16	15	1	33
Brockville	28	12	16	0	24
Winchester	36	10	25	1	21

BAILIFF DISCOVERS A WAY TO COLLECT POLL TAX

St. Thomas.—City Bailiff Benjamin Staniforth discovered a way today to collect overdue poll taxes. A local young man appeared in city police court early this year and was convicted on a charge of ignoring notices of poll-tax delinquency. He was given a certain time to pay his taxes and court costs. The money was not paid and today the city bailiff got an order for commitment of the youth to jail for ten days. The youth was in the county jail half an hour when he arranged for payment of his debt to the through a friend and won his release. The commitment order was not made until it was learned that the youth had been employed for three months.

GUILTY ON TWO CHARGES.

Ernest Bogart, of Berwick, pleaded guilty before Magistrate John McCormick in police court at Winchester to two charges, one of parking on the restricted area of Queen street and also of failure to produce an operator's permit when requested by police. The charges were laid by Constable Garnet McLean of Chesterville.

FOR SALE

Hen House 10 x 12 in good shape; Studebaker Automobile, 1931, in fair condition (will sell cheap) and good used Snow Plow, Barrie make.—Apply SYDNEY MORRIS, Chesterville.

NEXT WEEK AT THE

CAMEO THEATRE

MORRISBURG

MON., TUES. & WED. SEPT. 5, 6 & 7 — GRAND HOLIDAY ATTRACTION! Mark Twain's Immortal **The Adventures of Tom Sawyer** All in Beautiful Technicolor. A Picture not to be missed.

THURS. ONLY SEPT. 8 — PETER LORRE —in— **"Think Fast, Mr. Hoto"**

FRIDAY SATURDAY SEPT. 9 & 10 — CHARLES STARRETT —in— **"THE OLD WYOMING TRAIL"** A Great Western Picture.

THIS FRI. & SAT. NOW PLAYING — VICTOR McLAGLAN in **"Battle of Broadway"**

Riverside

A large number from here attended the Exhibition at Ottawa last week.

Mr. and Mrs. George Richer visited the former's parental home at Casselman at the week-end.

Mrs. W. J. Brownlee and Mr. and Mrs. Jas. Starke visited at the home of Mrs. R. C. Bogart and Miss Bella McMillan on Monday afternoon.

Mr. and Mrs. George McMahon and son Joseph and Mr. John O'Grady, of Chesterville, visited Sunday at the home of Grady Brothers.

Mr. and Mrs. R. C. Bogart visited at the home of Mr. Watson Ouderkirk on Wednesday evening.

Mrs. Fergus McKercher and Mrs. McKercher, of St. Elmo, are spending this week with Miss Isabel McMillan.

Mrs. Wallas and Mrs. Smith visited the past week with their nephews, the Grady Brothers, also Mrs. Rose McDougal, of Ogdensburg, was their guest.

Miss Margaret Grady, Mrs. Smith and Mrs. Wallas visited Sunday afternoon with Mr. and Mrs. John Ruddy.

Orchardside

Mr. Floyd Edgerton, of Chesterville, and Mr. Donald Loucks, of Winchester Springs, visited on Sunday with Mr. Hubert Loucks.

Miss Alice Hill, of Mountain, is spending some time visiting with her sister, Mrs. Claude McColl

Mr. T. Loucks and Miss Gladys Loucks visited on Sunday afternoon with Mrs. John Younge.

Mrs. Bertha Ouderkirk, of Chesterville, visited on Sunday with her parents, Mr. and Mrs. W. Irving.

Miss Gladys Loucks is spending a few days visiting her aunt, Mrs. H. Edgerton of Chesterville.

Mr. and Mrs. John Younge spent Thursday last in Ottawa and attended the exhibition.

LABOR DAY CELEBRATION

—AT—

MOREWOOD

Monday, September 5th

Under auspices Morewood I.O.O.F. Lodge No. 285

Baseball

Sandy Hill of Ottawa vs. **All Stars** St. Larwrence League

TUG-OF-WAR

Open to all I.O.O F Lodges. Silver Cup donated by Morewood Lodge

Other Sports

Dance at Night

On a large outdoor platform. Music furnished by Duquette's Orchestra

EVERYBODY WELCOME

It doesn't cost to advertise in The Record. It Pays.

LANNIN'S GARAGE

Chesterville

Expert Mechanics

Washing Oiling Greasing Etc

PHONE 52 —— DAY OR NIGHT

Chas. C. Stubbs, Tel. 119, Box 120, Morrisburg, Ont.



John F. Gibson, Tel. 75, Box 395, Winchester, Ont.

STUBBS & GIBSON

Manufacturers & Importers of

MARBLE & GRANITE MONUMENTS

CEMETERY FENCES, COPINGS, ETS.

"Scotch Granites a Specialty"

SHOPS AT MORRISBURG AND WINCHESTER

There's Money in it if You Sell It And You Can Sell It if You



Advertise in the Bargain Table

A "BARGAIN TABLE" Ad is an inexpensive way of telling prospective buyers you have something to sell—and this means ready cash for you.

The Rates Are Low

One Insertion .50; 2 Weeks .75; 3 Weeks $1

Write or Phone

The Record

Box 698, Phone 90J, Chesterville

7th Annual Chesterville Fair Next Tuesday and Wednesday

More New Exhibitors Are Expected By Directors This Year - Demands For Prize Lists Greatly Increased

Prospects are bright for another big year for Chesterville's Live Stock Show next Tuesday and Wednesday, with a greater demand than ever for copies of the prize list reported by the secretary, W. H. Casselman. Generous offerings of prizes for horses, cattle and poultry of former years have been increased this year and some classes have been changed so that more prizes are now up for competition.

The judges have the task of settling the prizes in no fewer than 134 classes besides the awards for the Boys' Calf Club. Of these classes, the horse department gets 64, cattle, 114, and 20 classes are divided among the poultry classifications.

The special prize list is again very generous and is divided evenly among all groups, the total number of classes being almost 100. These specials, many of which are judged before the grandstand, are always popular with local farmers and many generous rounds of applause are handed out by the patrons seated in the stand as the prize tickets are awarded by the judges.

The sports, billed for 1.30 p.m., on Wednesday, include two classes for harness horse races, 2.20 and Free-for-All, with purses increased to $150 for each class. "Every Heat a Race" assures race fans of good racing. The prize money is split 40, 30, 20 and 10, with no entry fee charged.

Race followers will miss the familiar face and voice of "Ec" McCaffery, the well-known Russell sportsman whose death was a shock to his friends early this year. "Ec" acted in the capacity of starter for several years on every track of Eastern Ontario and was a favourite with horsemen and fans alike.

Chesterville and Hallville teams will tangle in a softball game Wednesday afternoon which should prove interesting as these teams are keen rivals, Chesterville being the winners of the Challies cup emblematic of the Dundas County League championship and have advanced through two rounds of the Eastern Ontario playdowns. Victories were scored over Spencerville and North Augusta and the local boys are now engaged in a playdown series with Ottawa.

The Boys' Calf Club always interests a host of farmers and other friends of the club members who are anxious to see how the youngsters are progressing and in what condition they have their stock at show time. H. W. Graham, District Agricultural Representative who has returned to his office after a long furlough caused by a serious illness, is in charge of this very important section of the fair activities and is very popular with the boys.

Music for the afternoon programme is to be provided by the combined Chesterville and Winchester Bands the organization that was so well received during Old Home Week. The band meets downtown and after a brief concert parades to the Fair Grounds where the afternoon concert will be played from the grandstand.

The show winds up with a dance in the Community Hall on Wednesday evening. Eldred Duquette's orchestra will return to delight another capacity audience with the fine renditions of the best dance hits. Duquette's has always been a drawing card in Chesterville, and the big, airy hall, without a pillar or post, provides one of the finest dance floors in Eastern Ontario.

If the weatherman gives the directors two days of fine weather, it will without doubt be one of the greatest shows in the fair's history.

TWO-DAY PROGRAMME FOR ANNUAL FAIR.

TUESDAY,

Children's Day

Track Events open to Public, Separate and High School Pupils of Eastern Ontario.

Races, Jumping, Softball, Bicycle Races, Etc.

WEDNESDAY

Judging of Live Stock Exhibits Commencing at 12.00 Noon.

Horse Races

2.20 Class.....Purse $150
Free-For-All .....Purse $150

Softball

Hallville vs. Chesterville

4.00 p.m.—Grand Parade of Live Stock Prize Winners.

Evening

Show in Front of Grandstand

Dance in Community Hall
Duquette's Orchestra

THE WAY TO GET 'EM IS TO ADVERTISE

THERE was an old geezer,
And he had a lot of sense;
He started up a business
On a dollar and eighty cents.

The dollar went for stock
And the eighty for an ad
That brought three lovely dollars
In a day, by dad!

Well, he bought more goods
And a little more space,
And he played that system
With a smile on his face.

The customers flocked
To his two by four,
And he sood had to hustle
For a regular store.

Up on the square
Where the people pass,
He grabbed up a corner
That was all plate glass.

He fixed up the windows
With the best that he had,
And told all about it
In a half page ad.

He soon had 'em coming
But he never, never quit;
And he wouldn't cut down
On his ads one whit.

And he's kept things humping
In the town ever since,
And everyone calls him
The Merchant Prince.

Some say it's luck
But that's the bunk—
Why, he's doing business
When times are punk.

People have to purchase
And the geezer was wise,
For he knew the way to get 'em
Was to advertise.

YOUNG RUSSELL MAN LOSES FOOT IN THRESHING ACCIDENT

The first serious district accident of the threshing season occurred recently when Harold Graham, popular young farmer of the Metcalfe district, suffered an amputation of the foot when he stepped or slipped on the deck of a grain separator, plunging his foot through the port hole directly above the straw cutter. The port cover apparently gave way, allowing Mr. Graham's foot to pass through and directly into the knives of the machine, amputating the foot, and, incidentally, throwing off the power belt, causing the machine to stop. It is believed that had the belt not thrown off Mr. Graham would have been killed.—Russell Leader.

JUDGES WHO WILL PLACE LIVE STOCK AND POULTRY

Horses.

Light Horses — Howard Steven, of Smiths Falls.

Heavy Horses—D. D. Gray, Central Experimental Farm, Ottawa.

Cattle.

Ayrshires—R. L. Cunningham, Central Experimental Farm, Ottawa.

Holsteins—W. M. Holtby, of Port Perry.

ALONG THE AIR WAVES

BY "ETHERITE"

CORPORATION FEATURES DAY BY DAY

(All Times Eastern Daylight Saving)

Note: Several broadcasts from the Canadian National Exhibition, as yet not definitely scheduled, will cancel some of the following programmes.

THURSDAY, September 1:

7.45 p.m.—China Today, talk by Dr. R. B. McClure, Field Director of the National Red Cross in Central China. From Montreal.

8.30 p.m.—The CBC Summer Theatre, light dramatic series direction James C. Harvey. From Toronto.

9.00 p.m.—Promenade Symphony Concert, conducted by Reginald Stewart. CBC-NBC international exchange. From Toronto.

FRIDAY, September 2:

8.00 p.m.—Fantaisie Musicale, with Margaret Paquet, contralto, and Roland Sequin, tenor. From Quebec.

10.00 p.m.—Scrub Oak Hollow, as reported by Bruce Hutchinson. From Victoria.

10.45 p.m.—Other Days, a series of talks on rural folk lore in Canada by E. A. Howes, Dean of the College of Agriculture, University of Alberta. Winnipeg.

SATURDAY, September 3:

8.00 p.m.—Bands Across the Sea, strings in swingtime with Dave Davies and the Rhythmettes; directed by Percy Faith. CBC-MBS international exchange. From Toronto.

10.00 p.m.—Symphonic Strings, direction Alfred Wallenstein. MBS - CBC international exchange. From New York.

10.30 p.m.—Let's All Go to the Music Hall, direction George Young, with orchestra, dramatic cast and soloists. From Toronto.

SUNDAY, September 4:

1.30 p.m.—Master Works of the Pianoforte. From Montreal.

2.00 p.m.—Romance of Sacred Song. Dramatic interpretations of famous hymns and their origins, written by Estelle Fox. From Vancouver.

4.30 p.m.—The CBC Singers, direction Albert Whitehead. CBC - CBS international exchange. From Toronto.

6.30 p.m.—The Band of His Majesty's Canadian Grenadier Guards conducted by Captain J. J. Gagnier, by permission of Lieut.-Col. G. S. Stairs, M.C., V.D., commanding. CBC-NBC international exchange. Montreal.

7.30 p.m.—The World Today. First of a series of round-table discussions on international affairs. From Toronto.

MONDAY, September 5:

6.30 p.m.—Fanfare, soloists and orchestra direction Bruce Holder. CBC - MBS international exchange. From Saint John.

8.00 p.m.—From a Rose Garden, orchestra and chorus direction of Marjorie Payne. From Halifax.

10.00 p.m.—Summertime. Piano duo with popular singer. Edmonton.

TUESDAY, September 6:

7.45 p.m.—"Can You Swim?" series of talks by John Devlin on swimming and life saving. From Toronto.

9.00 p.m.—Everybody's Hour, with Jacques Girard, Paris Opera Comique tenor; Helen Landers, rhythm singer; Caro Lamoureux, soprano; Isadore Gralnick, violinist; the Debutantes; and orchestra direction of Guisseppe Agostini. From Montreal.

10.00 p.m.—Evening Serenade, with Joseph Victor, tenor; Ernest Dainty, organist, and Albert Pratz, violinist. From Toronto.

WEDNESDAY, September 7:

8.30 p.m.—Earle Spicer, baritone, with Acadian Concert Orchestra direction Marjorie Payne. From Halifax.

9.00 p.m.—Bob Crosby's Orchestra, dance music. MBS-CBC international exchange. Chicago.

9.30 p.m.—Musical Scrapbook. The Montreal String Quartette. From Montreal.

QUICK LUNCHES

HOT DOGS
Our Specialty

ICE CREAM SOFT DRINKS
TOBACCO CIGARETTES
CONFECTIONERY

SCHOOL SUPPLIES

Labre's Grocery

FOOT COMFORT

Cemented Soles Look New, Feel Comfortable, ensure Satisfaction

The Modern Method of
RE-SOLING SHOES

LADIES!—We can re-sole your shoes and do a perfect job. No Nails, Flexible, Waterproof, No Sign of Repair. Careful attention to Style and Fit.

ECONOMICAL REPAIRS
MEN'S & CHILDREN'S SHOES

HAND SEWING
A SPECIALTY

WM. LYNCH
SHOEMAKER
FULTON BLOCK

PICOBAC
PIPE
TOBACCO
FOR A MILD, COOL SMOKE

We Will Be Ready to Deliver
Pasteurized
Milk & Cream
By September 15

VI-CO CHOCOLATE DRINK
DAILY ICE SERVICE
FRESH MILK & CREAM

McElheran's Dairy

Sunshine Tea Room
FULL-COURSE MEALS
LIGHT LUNCHES
HARRY CASSIDY.. - ..KING ST.

Dancing
Every Night
—at—
Crawford's

LIGHT LUNCHES
ICE CREAM SOFT DRINKS
MAGAZINES
SCHOOL SUPPLIES

Phone 806 — Chesterville

MARCELLUS MEAT MARKET

PHONE 20

QUALITY FOODS
Displayed and Served With Modern Equipment

ONE PURPOSE: TO SERVE YOU WELL.

SCHOOL SUPPLIES

HAVE YOUR CHILDREN'S EYES TESTED EARLY & ASSURE THEM OF A BETTER CHANCE IN SCHOOL

A. E. Bolster - - - Optometrist
Phone 805

Special Bargain
EXCURSIONS
TO ALL STATIONS IN
WESTERN CANADA
Going Dates
DAILY SEPT. 24 TO OCT. 8
Return Limit: 45 days.
TICKETS GOOD TO TRAVEL IN COACHES
Excursion tickets good in Tourist, Parlour and Standard sleeping cars also available on payment of slightly higher passage fares, plus price of parlour or sleeping car accommodation.
Routes—Tickets good going via Port Arthur, Ont., Armstrong, Ont., Chicago, Ill., or Sault Ste. Marie, returning via same route and line only.. Generous optional routings.
Stopovers—within limit of ticket, both going and returning — at Port Arthur, Ont., Armstrong, Ont., and west; also at Chicago, Ill., Sault Ste. Marie, Mich., and west, in accaccordance with tariffs of United States lines.
Full particulars from any Agent.
Canadian Pacific

Munro's Garage
& Machine Shop

We Repair Any Make of Automobile, Tractor, Motorcycle, Gas Engine, &c

Acetylene Welding

Machine Shop Work

Repairs to MAGNETOS including Re-charging
BRAKE SERVICE—Any Type of Brake
COMPLETE SERVICE ON DELCO-REMY & AUTOLITE Ignition Parts, including Starters & Generators
COMPLETE SERVICE ON CARTER CARBURETOR PARTS & TRICO WINDSHIELD WIPERS

In Fact, With Our
Long Experience & Up-to-Date Machinery
We are in a position to look after your troubles, No Matter What They Are

Fordson Tractor Parts
Always in Stock

The Home of Willard Batteries & Marconi Radios

PHONE 26

KING STREET : : : : : CHESTERVILLE

Children's Day at Fair Always is a Big Event For Both Young and Old

Tuesday is Set Aside For Youngsters With Big Programme of Sports And Other Entertainment.

TRACK AND FIELD EVENTS

Children are to be guests of Chesterville Fair on the opening day as has been the custom of the directors in previous years, and a full programme of sports on track and field has been arranged to entertain the youngsters and older folks.

Ray C. Dillabough, who has been prominent in the work of Chesterville's Fair since coming to town to become the principal of the public school, is in charge of this important part of the exhibition and his committee has arranged for a full day of sports that will take in every child's own line of athletic endeavour. The events are open to public, separate and high school pupils of Eastern Ontario and are divided into the several age groups.

Included will be races, jumping, softball, bicycle races and novelty events with cash prizes for the winners.

No admission fee is charged for the first day which has become truly Children's Day.

Suggested Vacations.

Let authors hie to Penn..
The egotists to Me.,
Let miners dig for Ore.,
Physicians try Md.
Let buyers skip to O.,
Let maids fly to Man.:
Send laundrymen to Wash.,
And those who can to Kan.

GENERAL GARAGE

LICENSED MECHANICS

Expert Repairs to All Makes of Cars & Tractors

ACETYLENE WELDING | FIRESTONE TIRES

Gas :: McColl-Frontenac Products :: Oil

OPEN EVERY DAY & NIGHT

Hutt & McDonald

Phone 42J Chesterville

†—Looking Backward—†

20 Years Ago

†—From The Record Files—†

Thursday, August 29, 1918.

Mr. Festus Marcellus was notified last week that his son, Pte. Lyle Marcellus, had been admitted to hospital with a gun shot wound in his right foot.

* * * *

Pte. Donald Reid, of Elma, suffering from shell shock, was admitted to hospital August 15.

* * * *

Mr. Herman Hummel was notified Monday that his son, Pte. Clifford Hummel, had been admitted to hospital suffering from gas poisoning and was further advised Wednesday that he had passed away. He had enlisted at Saskatoon and went overseas with a western battalion.

* * * *

Miss Maude McMahon, of Goldfield, left Saturday for Saskatoon where she had been employed as a teacher.

* * * *

Mr. and Mrs. J. R. Lockwood, Madrid, N.Y., and Mr. Roy and Miss E. McGaw, of Lisbon Centre, were the guests at the home of Mr. Geo. Cunningham of Grantley last week.

* * * *

Miss Pearl Murphy was the guest of friends in Rochester last week.

* * * *

Mrs. Robert Pickering and little daughter Margaret, of Cochrane, were visiting the former's uncles, Messrs. D. MacGregor and F. Fraser, Morewood.

* * * *

Mrs. Bowen, of Vancouver, and Miss Brouse, of Iroquois, were guests of Mrs. W. B. Lawson on Thursday.

* * * *

Mrs. H. J. McMahon, Miss McMahon and Miss Annie Cashion spent Sunday in Brockville and took a trip to Kingston on Monday to attend the Religious Profession and reception in the Church of Our Mother of Sorrow when Rev. Sister Zita McMahon received the White Veil.

Opportunity Knocks.

A new pulpit having been erected, the minister and the verger tested the acoustics.

"Stand you well to the back and see how this sounds," said the minister, repeating a text.

"Fine, meenister, fine." . .

"Now you go up into the pulpit and say anything you like."

The verger went up. "I havena had a rise o' pay for three years. Hoo does that soond, meenister?"

Making Progress.

Mabel: "What's worrying you, David?"

Farmer's Son: "I was just wonderin' if Dad would see to the milkin' while we're on our honeymoon, supposin' you said 'Yes' if I asked you to marry me."

HOW MANY TAXES?

THE Bowmanville Statesman, discussing the excessive burden of taxation, enquires: "How many of us realize that every time we buy a box of matches, a package of cigarettes, a box of face powder, we are paying taxes? How many stop to think that on every item purchased the buyer is paying an eight per cent sales tax which really amounts to much more, because the tax is pyramided? Not only is the straight eight per cent being paid, but it is also being paid on goods purchased and used in the manufacture of the taxable articles. Between excise tax and sales tax a 12 per cent tax would be more near the truth."

Improving With Age.

"My grandmother," announced Brown to the world in general, "is a wonderfully strong old lady. When I last saw her she was sitting at the fireside, patiently knitting."

"Indeed!" scoffed the listener. "And I suppose that proves her strength?"

"Well, not exactly," replied Brown quietly. "But if you had seen her as I saw here — knitting wire-netting with a couple of crowbars — I guess you'd agree that she's tough for her age."

Whatever trouble Adam had,
No man in days of yore
Could say, when Adam cracked a joke,
"I've heard that one before."

OFFICERS IN CHARGE OF CHESTERVILLE FAIR

Honourary President—D. Allison

Honourary Drectors
Hon. George H. Challies, M.L.A.
A. C. Casselman, M.P.
M. W. Locke, M.D. D. D. Gray
H. W. Graham, Agricultural Representative, Morrisburg.

President—Thomas Allen

1st Vice-Pres.—Dr. J. H. Grisdale

2nd Vice-Pres.—Harold E. Durant

Treasurer—H. E. Wales

Secretary—W. H .Casselman

Directors:
Orrin Dillabough, W. J. McConnell, Preston Elliott, Melvin Beggs, Howard Kittle, Victor Johnston, W. A. McElroy, Andrew Fawcett, Chas. F. Marselis.

Grounds Committee
W. J. McConnell, Thos. Allen, W. A. McElroy, David Allison, Ralph Smith.

Directors in Charge Horses
Light Horses — Orrin Dillabough, Andrew S. Allison, Wm. Servage.
Heavy Horses—C. F. Marselis, Alex McConnell, Albert Smith.

Little Symphony In a Garden.

As I walked among the paths this morning, plucking flowers, I found in the yellow heart of a ladyslipper, a little brown bee. My first impulse was to shake him out of his honeyed abode, but as I looked at his velvety body and sunlit rainbow wings, a feeling of foolish tenderness surged over me. Perhaps there were baby bees at home that would starve if papa bee did not bring back honey; and how useful the little creature was, carrying the pollen from flower to flower — so I moved on, leaving him unmolested. But even as I turned away thinking these pure, sweet thoughts, the d—!! thing stung me.

DINE & DANCE
— at the —
Canadian Grill

HOME-COOKED MEALS
QUICK LUNCHES

ICE CREAM TOBACCO
CONFECTIONERY

C. DROPPO - - KING ST.

Hairdressing

Introducing the New Helene Curtis Park Avenue Machineless Wave

For Easy-to-Wave, Normal, Baby Fine, White, Bleached and Dyed Hair achieved in comfort, Coolness and Convenience at

Jean's Beauty Shoppe

Phone 14J ::: Fulton Block

LOOK

School-Opening Values That Pay Dividends

SEND THEM BACK TO SCHOOL WITH A SMILE IN NEW CLOTHES

Let Us Suggest Their Needs!

SCHOOL OPENS TUESDAY, SEPT. 6

BOYS' BLACK CALF OXFORDS — Extra Special..... 1.59

BOYS' GOLF HOSE — All Wool Worsteds — 39

YOUNG MEN'S WORSTED TROUSERS — Ahead in Style. Pleated in Front — 2.98

BOYS' SPORT SHIRTS — SPECIAL..... 25

BOYS' CAPS — Regular .75. — .39

YOUTH'S ALL-WOOL Sweaters — .98

YOUTH'S Camp Shoes — Wear Longer. — Special 1.29

MEN'S Felt Hats — Special — 1 59

YOUNG MEN'S Fancy Sox — A Wide Assortment — .15 & .25

BOYS' TENNIS SHOES — Sizes 1 to 5 — 69

GREY & BLUE BOYS' SUITS — SPECIAL..... 1.89

BOYS' WAIST SHIRTS — SPECIAL.....35

DAVID'S School Opening Means Quality and Economy

A. T. DAVID & SONS

BACK TO SCHOOL VIA DAVID'S

Kill Two Birds With One Stone!

Make the Dollars You Save at David's

Buy Their School Books

Mainly About People

Miss Onah MacGregor, R.N., New York, is visiting her mother, Mrs. D. MacGregor, at Morewood for a few weeks.

Mr. Grant MacGregor of Morewood, is visiting his brother, Dr. J. A. MacGregor, in New York for a couple of weeks.

His many friends will be sorry to learn that Mr. Mahlon Casselman, of The Ninth, has been ill for the past few days.

Mr. and Mrs. Arthur Casselman and daughter Alice May, of Morrisburg, spent a day at the former's home last week.

Mrs. Mahlon Casselman has returned home after spending a month visiting with her eldest son, Mr. W. H. Casselman, and family of Winnipeg.

Visitors at the home of Mr. and Mrs. Hector Carruthers on Sunday were Mrs Stella Wyville, of Chatsworth, Ont., Miss Bella Loucks, of Ottawa, and Mrs. Ralph Wade and daughter Lillian of Russell.

Miss Jennie Beattie returned last week from spending some holidays with her cousins at St. Jovite, Que., and spent the week-end in Cornwall. She was accompanied by her sister, Ruth.

Mr. and Mrs. Lawrence Runions and two children are leaving today for their home in Niagara Falls, N.Y., after spending some holidays with Mrs. Runions, mother, Mrs. Annie Harper.

Dr. S. H. Hutt and Mr. A. E. Bolster, of Chesterville, and Messrs. Louis Hutt, Delbert Hutt, Francis Dutt and Lorne Hutt, of Berwick, returned at the week-end from Black Donald Mines where they had spent a week fishing on the Madawaska River.

Visitors at the home of Mr. and Mrs. Mahlon Casselman during the past week were Mr. and Mrs. J. M. R. Strange and daughters Jean and Barbara, of Merlin; Mrs. L. Barkley, of Williamsburg; Mr. and Mrs. Carson Shaw, of Kent Bridge; Mr. and Mrs. Lloyd Whitteker, of Kirkland Lake; Mrs. Sarah Whittaker and daughter Florence, of The Ninth; Messrs. Willie Addison, of Russell; and Douglas Marcellus, of The Ninth; Miss Mary Munro, of Chesterville; Mr. and Mrs. Harry Hunter, of Vankleek Hill; Mr. Alex Hunter and daughter Emma of Hawkesbury; Messrs. John Edgerton and John Whitteker, of The Ninth, and Master John Magee, of Chesterville.

* * * *

Leaves Chesterville.

Mr. George Hosie, who has been manager of the local egg grading station for Canada Packers Limited, left Thursday to spend a short vacation at his home before joining the teaching staff of Harrow High school. He is succeeded here by Mr. G. W. Groundwater of Montreal.

* * * *

To Marry at Edmonton, Alta.

Relatives in Winchester and Chesterville have received invitations to attend the marriage of Miss Edna Mae Smith, daughter of Mr. and Mrs. Ingram E. Smith, of Edmonton, Alta., to Mr. John Creighton Rendall, on Wednesday evening, September 7, at eight o'clock at the Holiness Movement church. A reception will follow at the home, 10630 Seventy-Fourth avenue. Miss Smith visited Chesterville two years ago, and was born in this vicinity before the family moved West.l

* * * *

Rev. J. A. L. Ellacott Coming To Holy Trinity Church.

At his farewell service in Holy Trinity church Sunday morning, Rev. G. O. Davies announced that Rev. J. A. L. Ellacott, of Ashton has been appointed to this parish by Most Rev. J. C. Roper, Archbishop of Ottawa. Rev. Mr. Ellacott is well known to Chesterville people as he as a brother of Mrs. W. S. Weary whose late husband left this parish in 1927. During the interval until Rev. G. O. Davies was appointed, Mr. Ellacott, then a lay reader, officiated at several services in Holy Trinity. He has been since ordained and has been rector of the Anglican church at Ashton since July, 1930, and is at present rural dean of Carleton county.

* * * *

Miss McMillan Honoured.

A large crowd of young people of town gathered at Crawford's on Tuesday evening to tender a farewell to Miss Eileen McMillan, daughter of Mr. and Mrs. Chas. McMillan, who is leaving shortly to attend business school in Ottawa. Dancing was enjoyed during the evening, and Miss Hilda Edgerton made the presentation of a Travelite bag while Miss Alice Cass read an address of farewell and good wishes.

* * * *

To Teach at Essex High School.

Miss Inez Sheppard, B.A., formerly of the Morewood High school staff, has successfully completed Part One of the Home Economics Course given in Toronto this summer, and will join the staff of the Essex High school.

* * * *

Mr. and Mrs. Norman Harper with their daughters, Irma and Eileen, visited Mr. and Mrs. P. A. McGregor of Wnchester on Tuesday.

Mr. Wm. Hamilton has purchased a house on the corner of Queen and Centre streets in Winchester. It was formerly owned by Mr. W. Justus and is now occupied by Mr. and Mrs. W. F. Workman and family.

Miss Betty Jean Loucks is visiting with relatives in Massena, N.Y.

Mrs. John H. Loucks has returned home after spending a few days with her sister Mrs. Earl O'Shaughnessy, of Morrisburg.

Dr. J. R. and Mrs Lee, Mr. James and Miss Barbara Lee, of Devon, Conn., visited with Mrs. Lee's sister, Mrs. Andrew Carruthers.

Mr. and Mrs. C. F. Marshall and Mr. Clarence Marshall, Mrs. Nellie McLean and Miss Fern McLean returned home Sunday after spending two weeks camping at Rhoddy's Bay.

Mrs. Wm. R. Montgomery is visiting her mother at Dixons Corners who has suffered another stroke.

Mrs. B. Munro returned to Arvida, Que., on Wednesday after spending the past few weeks holidaying with her parents, Mr. and Mrs. J. C. Simser.

Mrs. I. Garrow is spending this week with her sister, Mrs. Roy Poapst, and Mr. Poapst at Kenmore.

Berwick

Mrs. J. J. Dutt and son Francis spent over Tuesday at Massena.

Mrs. Elliott, who spent the summer months with Mr. and Mrs. Wm. Elliott returned to her home at Ottawa on Monday.

Miss Mary A. Kavanaugh, of St. Andrew's, is the guest of her sister, Mrs. Will Spotton.

Miss Rita Lefebvre and two little sisters are visiting with relatives at Embrun.

Misses Betty Beach and Betty Jack, of Finch, visited with Miss Audrey Elliott on Tuesday.

Mrs. Julia MacLean, of Cornwall, is the guest of her sister, Mrs. Ruth Meldrum.

Mr. Fred Rochon, of Ottawa, spent a week with his brother, Mr. Sam Rochon, returning home at the week-end.

Mr. Alex. Starke and daughter, Miss Vera Starke, of Montreal, are visiting with relatives here.

Mr. and Mrs. Frank Butzer and children and Mr. and Mrs. Paul Gautheir, of Mille Roches, visited Sunday with Mr. J. Legg and Miss Mae Legg.

Misses Theresa Kearns and Margaret Hunt were the guests of Chesterville friends on Sunday afternoon.

Mr. and Mrs. Hugh McRae have move from our town to Finch.

TRINITY UNITED CHURCH
Chesterville, Ontario
Rev. R. C. Tait, Pastor.
Sunday, September 4, 1938.
10.00 a.m.—Sunday School.
11.00 a.m.—Public Worship
"Path-Makers"
7.30 p.m.—Public Worship
"The Oldest University"

ST. ANDREW'S PRESBYTERIAN CHURCH -:- CHESTERVILLE
Mr. Jesse Bigelow, B.A., Minister.
Sunday, August 28, 1938.
Sunday, September 4, 1938.
10.00 a.m.—Sunday School.
11.00 a.m.—Public Worship.
2.30 p.m.—Service at Dunbar
7.30 p.m.—Public Worship

The Story of Snow White Compared With Human Side

With Dr. H. H. Casselman, who was to speak to his fellow Rotarians on the subject "Poliomyelitis," called away on an urgent case Tuesday evening, the president of the club, P. S. Boyd, pinch-hitted and gave an interesting comparison of the characters of the story "Snow White and the Seven Dwarfs" with the human counterparts and drawing not a few pointed likenesses of the Rotary spirit displayed by the fairy tale folk.

Attendance was up at this meeting as several of the members had returned from vacationing, and Rev. R. C. Tait and H. E. Wales were back after several weeks during which they attended meetings of distant clubs.

More letters of international interest were read, these being congratulations from Lodes, Poland, and Kwangto, China. Messages of international goodwill have been received from many parts of the globe including China, Japan, Malay States, Holland, France, Argentina, England, and several from different states in the United States, and New Zealand.

Notice was given of the visit to the club of the district governor, Adrien Newans, on Monday, October 3, and of an invitation to visit the Montreal club with the governor on October 4. The programme committee has been fortunate in securing as guest speaker for a meeting in the near future Dr. Jas. S. Thomas, of the Clarkson Institute of Technology, Potsdam, N.Y., and it was announced this will probably be a "ladies' night."

INSURANCE
- - of - -
All Kinds

Automobile Insurance

To-Day's Accident

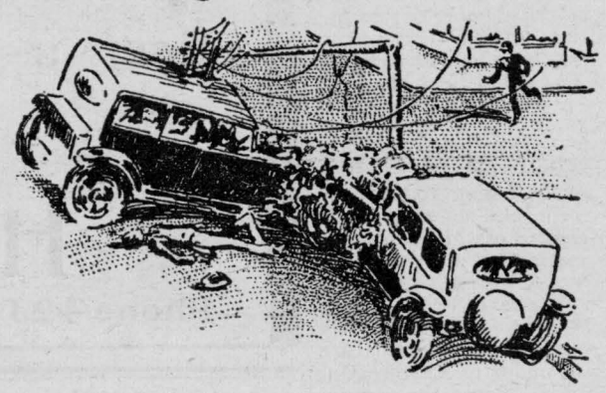

Is Not Covered by To-morrow's Policy

Only insurance can safeguard you from disastrous results of a motor accident.

Fire Insurance

Farm Buildings Insured at Special Rates

Wind Insurance

Rate $1.00 per thousand

To those who insure against fire in same company.

Other Lines Written

Life, Accident, Motor Truck Loads, Plate Glass, Public Liability Burglary, Hail.

C. W. Casselman

Phone 5J Chesterville

CHAIN RED & WHITE STORES

School Supplies

SCRIBBLERS Large size	.5	**Loose Leaf Note Book Refills** Each	.10
Scribblers Medium	2 for .5	**Examination Tablets** Each	.10
DRAWING BOOKS Small	.5	**Premier Foolscap Tablets** Each	.15
Drawing Books Large	.10	**Lead Pencils**	2 for .5
Erasers Each	1c	**Lead Pencils** each	.5
Erasers Each	5c	**Ruler** each	1c., and .5
Crayons per pkg	5c	**"Dip-it" Pens** each	.15
Crayons per pkg	10c	**Ink**	5c. & 10c
Pencil Sets each	.25	**Skrip Blue Black Ink** each	.15
Pen Points		**Pencil Boxes**	5c & 25c
Pen Handles		**Writing Pads**	10c, 20c, 25c
Fountain Pens	.35, .50, 1.00	**Measure Compasses** each	10c
Lead Pencils each	1c	**Book Bags**	25c. and 50c

"The House For Hardware"
ALLISON & GILLARD, CHESTERVILLE

TIP TOP TAILORS
Exclusive Dealer

JOHN FLEMING
Water St., Chesterville
LADIES' and GENTS' TAILOR

New Season's Samples Now Showing

Special Feature Offering
Brittania Navy Blue Serge Suit for ... 24.95
Unsurpassed Value

STYLE, FIT, WORKMANSHIP GUARANTEED

Your Patronge Solicited