THE CHESTERVILLE
RECORD

Vol. 82, No. 10 | Chesterville, Ont. | Single Copy 15¢ | Wednesday, November 10, 1976



4-H'ers say "thank-you"

Brian Wilson, second from right, assistant agricultural representative for Stormont County, made his last official appearance in that capacity at the county 4-H Awards Night in Roxmore Public School Saturday night. He is leaving the Ontario Ministry of Agriculture and Food after 3½ years in Stormont to take up a position in the agricultural office of the Canadian Imperial Bank of Commerce, Ottawa. Mr. Wilson, a native of the Cobden area, Renfrew County, was thanked for his service to Stormont 4-H'ers following the awards night when he was presented with several "awards" by 4-H members. Making the presentations were Joanne Michels, Michael Wert and Rene Daoust. - staff photo -

Awards Night highlights Stormont 4-H program

AVONMORE (Staff) — The 4-H program in Stormont County has never been healthier, a capacity audience at the annual 4-H Awards Night at Roxmore Public School was told Saturday night

Officials of the Roxborough Township and Stormont County Agricultural Societies said the number of 4-H exhibitors at their respective fairs was up this year with the number of entries at the county fair in Newington increasing by 70 to reach a record of over 300.

Making his last official appearance as county assistant agriculture representative, Brian Wilson said the young farmers had acquitted themselves well at the local level and "kept Stormont in the limelight at the Ottawa Winter Fair" where Stephen Dafoe showed the Grand Champion Senior Charolais Heifer and Gloria Dingwall the Grand Champion Jersey calf.

Mr. Wilson said the young exhibitors were fortunate to have two local fairs at which to compete and added the fairs were also fortunate to have such a vital 4-H program in the county since "these are the future exhibitors at our county and regional fairs."

The awards night is the culmination of nine months of work and preparation for 4-H'ers, Mr. Wilson said, and Joanne Michels, daughter of Mr. and Mrs. Case Michels, RR2 Finch, outlined the activities of the county -wide organization during 1976.

This year's program got underway with an organizational meeting in Avonmore last winter. In June, members took part in the Leadership Conference at Guelph University and in July, 14 club members took part in the Regional Conference at Carleton University. Also in July, Stormont and Glengarry 4-H'ers took part in the bi-county judging competition in Newington as a backgrounder for the Central Canadian Exhibition in August.

That month also saw the Roxborough Fair in Avonmore, with the Stormont County Fair taking place early in September. Projects were handed in to club leaders in September and in October, the 16 top members competed at the Ottawa Winter Fair.

Following the remarks of Club Leaders' Association president Rene Daoust and Agrep Dale Miller, plaques, individual awards and cheques were given out to members of the county's newest club, the Stormont 4-H Crops Club, organized this year under the sponsorship of the Stormont Agricultural Society and led by John MacIntyre.

Special award presentations were made by the Roxborough Agricultural Society for the Groups of Three Calves shown at Avonmore in August, and Kraft Food awards for the top two judges in each age group were given to: senior, Betty Morrow and Karen Campbell; intermediate, Guylain Thauvette and Nancy Jans; junior, Cathy Miller and Stephen Dafoe, and novice, Gary Fraser and Pauline Jans.

For the third year in a row, Helen Leitch, a member of the Cornwall Centre Calf Club, was presented with the D.C. Miller Award as the champion 4-H exhibitor at Newington Fair.

Gerry Vingerhoeds, son of Mr. and Mrs. Wynand Vingerhoeds, RR1 Finch, received the Finch Bank of Montreal Gold watch as the county 4-H club member who has shown outstanding progress in the objectives of 4-H work of training in agriculture and citizenship.

Mr. Vingerhoeds also received a provincial certificate for completing 18 4-H projects. Betty Morrow of Sandringham received a certificate for completing 12 projects and 12 members received theirs for completing six projects.

The Stormont Holstein Breeders' Trophy was presented to David Thatcher for exhibiting the Grand Champion Holstein Calf in Stormont; the MacKenzie-Dingwall Trophy to Gloria

(continued on page 2)

Separate school trustee making bid for third term

(STAFF) — Sarsfield O'Connor, trustee for Zone One of the Stormont, Dundas and Glengarry Roman Catholic Separate School Board for the past four years, has announced his candidacy for a third term on the tri-county body.

Mr. O'Connor, Riverside Drive Chesterville has been a member since 1972. He was acclaimed to the board in the 1974 municipal election.

The zone he represents is made up of Dundas County and the west half of Stormont and includes the township, of Matilda, Mountain, Williamsburg, Winchester, Osnabruck and Finch, as well as the villages of Chesterville, Iroquois, Winchester, Morrisburg and Finch. There are six elementary separate schools in the system in Chesterville, Finch, Ingleside, Morrisburg, Iroquois and Crysler.

Mr. O'Connor has with the exception of one year spent in Northern Ontario, been a resident of Chesterville since 1956. A graduate of the National University of Ireland, earning a Bachelor of Dairy Science, he came to Canada in 1956 and was employed at the Nestle (Canada) Ltd. plant here for 10 years.

He left Nestle in 1966 to take up the position of marketing officer for the Ontario Milk Marketing Board in Northern Ontario and returned to this area one year later as OMMB marketing officer for Eastern Ontario.

Mr. O'Connor has been an active spokesman for the rural areas in the board's jurisidiction and was one of the driving forces behind the new 220-student elementary school in Moose Creek. He and several other trustees pushed for construction of the new school, which is to replace the old dilapidated one by the next school year, and got approval for construction of the



Sarsfield O'Connor

$700,000 structure just before the province froze capital expenditures by school boards for 1976. The new school will accommoddate students from kindergarten to grade eight.

He has served on several board committees and has been chairman on three public relations, assesment and C.U.B.E. negotiations.

In a written statement given to The Record last Thursday, Mr. O'Connor says his main concern is insuring the "best possible Christian and progressive education within the confines of the budget" is made available and applied to all 9,000 students in the SD&G separate school system. He is also a strong advocate of close co-operation between the board, parent teacher associations and the clergy.

Mr. O'Connor's wife, Sheila, is principal of St. Mary's Separate School in Chesterville, a post she has held for six years. She received her Bachelor of Arts at the Fall Convocation of Ottawa University in October. The couple have two sons, aged eight and 13.

Developers get a break

MOOSE CREEK (Staff) - Private developers Roxborough Township were given a fair shake of the hand last Tuesday night when Township Council approved a resolution that will result in a major change in road policy.

Approved was a resolution saying any development, with the exclusion of subdivisions, would have road construction costs where needed and approved split on a 50-50 basis by the developer and the township.

The resolution was approved by Council after Stanley Goodman, Victoria St., Avonmore, asked for some sort of support in developing nine lots and extending Broadway St. from Nicholas to Henry in the hamlet.

Mr. Goodman met with Council in September and discussed the development but was told to get approval for the project from the area's board of health.

He returned to Council last week with the approval and showed Council a sewage system application.

Mr. Goodman told Council development of the nine 60 foot by 130 foot deeded lots is ready to go but will probably not get started until next June or July.

A five-member delegation from Avonmore circled the Council table and asked for assistance and direction in moving the hamlet's rink to the fair grounds where Roxmore Public School pupils could use the facility more easily.

The group, representing the hamlet's school, fair board and recreation association have hopes of eventually building a large arena.

Council told the delegation they could possibly get a Wintario grant but would first have to establish what they want Avonmore to have in the distant future - an outdoor rink with paved surface, a covered ice surface, or an artificial ice surface with hall for parties.

Reeve George Crites said $8,000 is budgeted for township recreation with $1,000 each going to the police villages of Avonmore, Monkland and Moose Creek. The remaining $5,000 is managed by the township's 11-man recreation board and is used for joint township projects.

A councillor since 1973, Garnet "Hank" Robertson indicated he would be seeking election to the deputy-reeve position in the December 6 municipal election.

Reeve Crites last week announced he would be seeking his third term of office to the municipality's top elected office. Councillors Sesel Wert and Hector Bazinet, when asked their intentions, replied they were "undecided".

In other business, Reeve Crites strongly expressed his displeasure with billing procedures from J.L. Richards Associates, Ottawa.

Mr. Crites made the comments while discussing Jacob Avni's major project to develop the Tayside Muck Gardens.

The planning firm is employed by the Lower St. Lawrence Planning Board, of which Roxborough Township is a member, and "we as a constituent member can't phone him (Douglas MacDonald of J.L. Richards Associates) amd ask a question without getting a bill".

Calling it "unfair" and "double billing", Reeve Crites said the firm is charging Mr. Avni, the township and the planning board for the same thing.

The Ottawa firm has sent the township a bill for services rendered in regard to the Avni project but Council refuses to pay it and wants Mr. Avni to foot the bill.

Mr. Crites said "we can't use ratepayers money to support a private individual's project".

Mac LaSalle in the race

(Staff)-Chesterville businessman Mac LaSalle is the first to announce his candidacy for the Council seat left vacant by Nelson LaPrade, who announced three weeks ago his intention to run for Reeve of the village.

Mr. LaSalle, a native of Chesterville said Monday that village recreation will be the issue around which he will build his election campaign.

An avid sportsman, Mr. LaSalle, 42, has been on the executive of the Chesterville and District Minor Hockey Association for the past two years and this year is convener of the novice division as well as a coach in the beginners' loop. He has been involved in minor softball for several years and his wife, Nancy, has been coach of the midget girls' team, on which his daughter plays, for the past six years.

"You might say we're a recreationally-oriented family," he told The Record Monday afternoon, in announcing his first try for a council seat.

The Chesterville and District Arena, the village's major recreation facility, forms a large part of his concern for sports in the municipality.

While he said he didn't have a platform as such, explaining that as a newcomer he didn't know how much he could accomplish until on Council, he is concerned with the decrease in the number of ice rentals at the arena this year.



Mac LaSalle

He expressed a desire to work with village recreation director Rick St. Dennis to make up for the slight reduction in ice rentals this year, caused mainly by the withdrawal of Osnabruck from the three hours on Sunday nights they occupied last year.

He said although Chesterville residents should generally be given first choice of ice hours "because we built the arena and pay for its upkeep with our taxes" a compromise should be struck with outside groups for

(continued on page 2)

Legion service Sunday

(Staff) — Rememberance Day services in Chesterville this year will be held Sunday afternoon beginning at 1:30pm with members of Chesterville Royal Canadian Legion Branch 434 forming up at the Legion Hall with the Legion Auxiliary, village firefighters and boy Scouts for the march to the memorial at the Community Hall.

They will be piped to the Hall where Fr. John Appelman will conduct the memorial service and deliver the Remembrance Day message. Following the brief service, wreaths will be laid at the monument and the Last Post will be sounded to end the observance.

None will say

(Staff) - Incumbent politicians are playing their cards close to their chest as far as this December's municipal elections. None of those now on Chesterville Council will yet commit themselves and declare whether they are in the race for the four seats on Council. When asked Monday, Garnet Droppo, Stu Allan and Archie Black all declined to say whether they would be seeking another term. Lynden Hough, veteran reeve of Finch Village, also declined Monday to say whether he will be in this December's race.

Wine and cheese party

(Staff) — Tickets are still available from Rotary Club members for Saturday evening's Wine and Cheese Party to be held at the Legion Hall beginning at 7pm. They will also be available at the door that evening. Priced at $6 a couple, the tickets are good for six glasses of wine. Mrs. Frances Merkley will provide the music at the organ for the evening and the Legion bar will be open from 9pm.

4-H awards Friday

(Staff) — Friends and families are invited to the annual Dundas County 4-H Awards night to be held in the gymnasium of North Dundas District High School this Friday evening at 7:30pm. Awards will be made to the County's outstanding young agriculturalists during the program.

$24,000 left in budget

(Staff) — Road maintenance and upkeep is a rather expensive endeavor and Roxborough Township Council knows all about it. At its final regular sitting before the December 6 election, last Tuesday night, clerk-treasurer W.E. Wright said road costs for 1975 will cut the township's budgeted $18,000 surplus by almost $10,000. Road Superintendent Fraser McMillan told Council he has about $24,000 left in the road budget to finish the year.

Public meeting Nov. 22

(Staff) - There will be a public meeting Mon., Nov. 22 at 1pm in the municipal offices of Winchester Township to announce the names of the persons, if any, who will act as representatives for the two sides in the liquor plebiscite to be held during the regular December 6 municipal election. Polling will be held at regular polling stations on December 6 and at the municipal offices Sat., Nov. 27 for advance voting on the plebiscite. Township electors will answer whether they are in favor of the sale of spirits, wine and beer under a dining room licence for consumption on licenced premises where food is available.

Returning officers named

(STAFF) — Glenn MacGregor, clerk-treasurer of Winchester Township, has been appointed returning officer for Zone Two in this December's election of trustees to the Stormont, Dundas and Glengarry County Board of Education. Zone Two comprises Chesterville, Winchester Township and Winchester Village. Mr. MacGregor received the appointment since he is clerk-treasurer of the municipality with the highest assessment in the zone for public school purposes. Arnott Empey, clerk-treasurer of Finch Township, has been appointed returning officer of Zone One of the SD&G Roman Catholic Separate School Board. The zone is made up of Dundas County and the west half of Stormont. Finch Township has the highest assessment for separate school purposes in the zone.

Council endorses stand

(Staff) — Markham Town Council feels there is something funny going on with Wintario and last Tuesday night requested Roxborough Township Council to endorse a resolution to look into the matter. In a letter read to Council, the Markham town fathers say the purchase of sports equipment through Wintario is being done from one company rather than being spread around the various firms within the municipality in which the grant is received. Roxborough Council endorsed the resolution.

Another Carter Scholar

(Staff) - Janet Graham, daughter of Mr. and Mrs. Don Graham, Russell, has been awarded a Carter Scholarship for the second highest standing among the secondary school graduating class of 1976 in SD&G. Miss Graham, who graduated from North Dundas District High School with 91.5 per cent in six level five credits is enrolled in the B.Sc. program at Queen's University, Kingston, where she is pursuing her studies in physiotherapy. She joins Marianne Brunsveld, RR2 Newington as a Carter Scholar. Miss Brunsveld, a graduate of Osnabruck District, had the highest average in the United Counties, 93.6 per cent.

Farm tour delegates

(Staff) — Two Dundas County farmers, Larry Allen, RR2 Mountain, and Jim Adams, RR2 Brinston, are taking part in the Junior Farmer Livestock Management Tour of 15 farms in the Simcoe County Area to study production records, business agreements, financial records, marketing returns and credit. They will also take part in the Inter-County Livestock Evaluation Competition in York County and will visit the Royal Winter Fair in Toronto where they will be guests at the horse show Friday night.

Public skating Thursday

(Staff) — Because tomorrow (Thurs., Nov. 11) is a school holiday, the Chesterville and District Community Centre will be open for public skating between the hours of 2 and 4pm, Chesterville recreation director Rick St. Dennis announced Tuesday afternoon.

Hydro backs off

(Staff) — Ontario Hydro has given in to a request by 100 municipalities, including Roxborough Township. Hydro recently asked the municipality of West Carleton if it could install poles within three feet of property lines and not 8-10 feet away. That community's road superintendant objected saying the poles would then be placed in ditches. West Carleton passes a resolution in objection and circulated it to other municipalities in the province. Roxborough Township clerk-treasurer W.E. Wright last Tuesday night read a letter saying Ontario Hydro would abide by the wishes of the various municipalities regarding the matter.

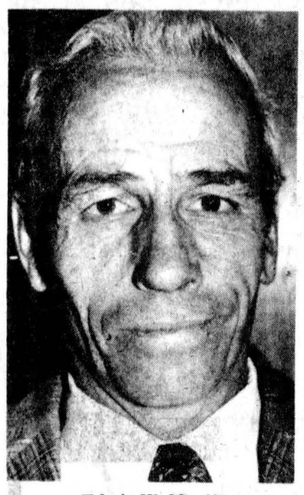

Edwin Waldroff



Stewart Hart

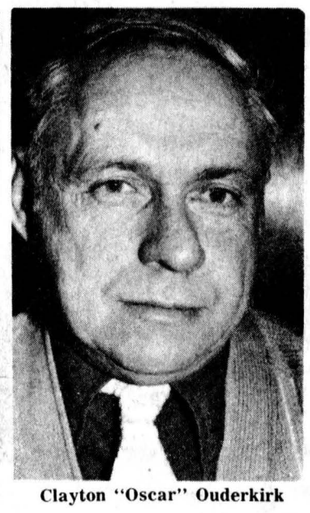

Clayton "Oscar" Ouderkirk

Osnabruck Dep. Reeve challenging incumbent

OSNABRUCK CTRE. (Staff) - In the first real race to develop in the municipal election in Stormont County, incumbent Osnabruck Township Reeve Edwin Waldroff, a 17-year veteran in municipal politics, faces opposition in his re-election bid from Deputy Reeve Stewart Hart.

Mr. Hart, a Newington area farmer with six years' experience in township affairs, four on Council and two as D.R., announced this week he would seek the reeveship and is basing his campaign on his desire "to see Council brought back to a business-like basis".

Mr. Waldroff, next in line as Warden of the United Counties, has been Reeve of the township for the past six years. He served for seven years as Deputy Reeve and was a Councillor for four years before that.

Mr. Waldroff, who has served as chairman of the Counties' Social Services and Roads and Bridges Committees, is at present chairman of the Finance Committee.

These three positions are the prerequisites for serving as United Counties Warden.

Reeve Waldroff told The Record this week this is his last election "win or lose".

He said he is proud of his record and especially of the reconstruction of county road 14, from Ingleside north to Finch.

He takes particular pride in the fact that no expropriations were necessary for the project. He, the present warden and the county road foreman met with all landowners in the project area and managed to come up with a settlement equitable to all, he said in the statement announcing his candidacy.

A Newington area farmer and Osnabruck Township native, like his opponent, Mr. Waldroff said the time has now come when the township needs a bylaw enforcement officer.

Only one member of Council will be seeking re-election this December.

Clayton "Oscar" Ouderkirk, a resident of the township for the past 25 years, is seeking his second term. Mr. Ouderkirk said there were "things left undone during the last two years" that he would like to see completed and expressed keen interest in seeing a community centre built in the township.

Born in Finch Township, he is now a resident of the third concession Osnabruck and is employed at Domtar Fine Papers, Cornwall.

Mervin Zummach and David Thompson, both first-term Councillors, have announced they will not be seeking re-election.

Township voters will also face a referendum this December and will be asked whether they want to see a community centre in Osnabruck.

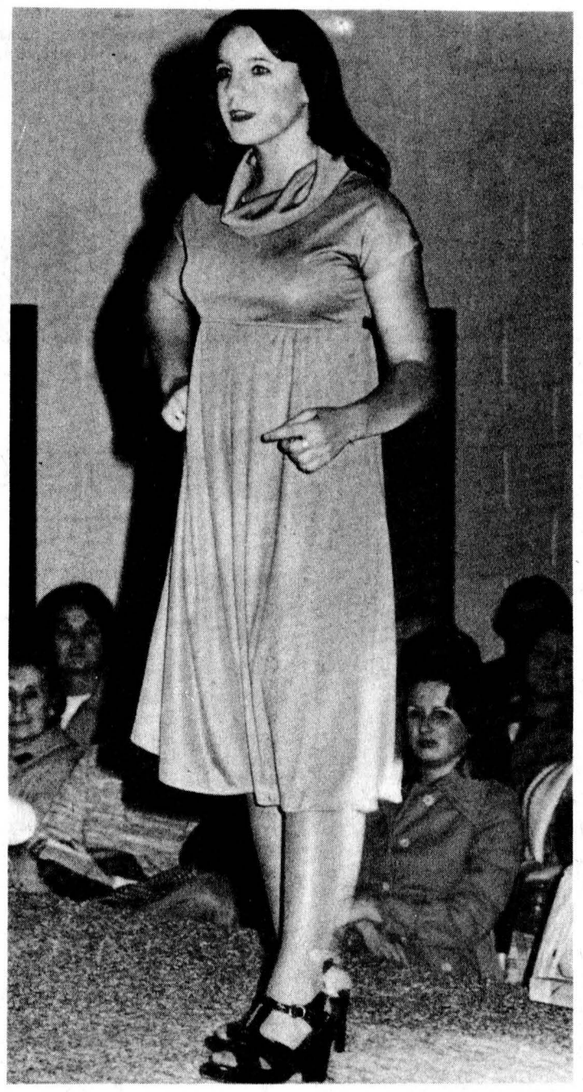

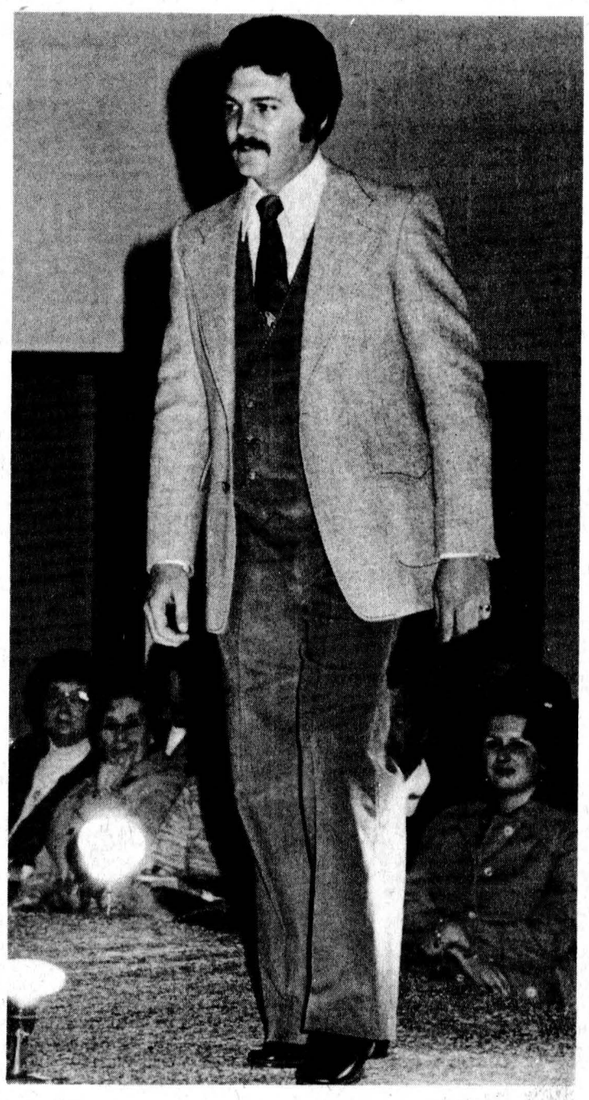

WDMH Auxiliary presents latest fashions

Close to 200 persons attended the "Winter Fashions" presentation, sponsored by the Winchester District Memorial Hospital Auxiliary at Maple Ridge Senior Public School Monday night. Fashions were presented by The Country Boy, Snow Drop Boutique, Sandy's Boutique and G.E. Elliott Store with Joel Steele and Edith Carrol sharing the commentating duties for the evening. Bev Hanes, Winchester, and Lyle Smith, Chesterville, were two of the numerous persons modelling the latest fashions. - staff photos -

LaSalle

cont'd from page 1

prime hours "where there is the opportunity."

As well as sports, Mr. LaSalle has been involved with the Chamber of Commerce and was secretary of the organization for four years and prior to opening his King St. barber and hairstyling shop here 13 years ago, worked in the electrical maintenance department of Ontario Hydro for 10 years.

This has given him the experience, he says, to assist in village planning, particularly in the distribution of electrical lines.

Although this is his first attempt in municipal politics, Mr. LaSalle is not unacquainted with elections. He is the Province of Ontario Returning Officer for the Electoral District of Stormont, Dundas and Glengarry, a position he was appointed to last year.

In this capacity, he is responsible for the organization of provincial elections in SD&G.

A resident of Francis St., Mr. LaSalle has lived in Chesterville for most of his life and feels his intimate knowledge of the village will allow him "to offer something to the administration of the village."

District News

FIFTH AVE. WILLIAMSBURG - Mr. and Mrs. Orval Baker, Ottawa, visited last Thursday with Mr. and Mrs. Oliver Gallinger and Charlene.

Mr. and Mrs Dave Rutter and family visited Mr. and Mrs. Roy Holmes and family last Friday night in Montreal.

Miss Heather Elliott, Dunbar, spent part of the weekend with Charlene Gallinger.

Mr. and Mrs. Fred Eden spent Sunday in Montreal.

Mr. and Mrs. Dave Rutter and girls were Sunday evening guests with Mr. and Mrs. Oliver Gallinger and Charlene.

ODHS news

Dallas Buchan

INGLESIDE (Special) - Since no "junk food" may be sold during school hours, our O.D.H.S. Student's Council lost its reliable source of income. That is why an all-out effort is being made to make this year's chocolate bar campaign a success. The campaign should start in one to two weeks' time and it is hoped that everyone will help to support O.D.H.S.

The selling and ordering of this year's Lancer '77 will be on November 10 and 12 at noon. We wish this year's editor, Lori Rupert, and her staff, all success in this year's Lancer.

Our cheerleaders have been reorganized again this year by Frances and Mary Donkers. Last week the cheerleaders held a bake sale in Ingleside from which approximately $25 was made. This money will be used to outfit the girls.

Last Wednesday our boys' soccer team played against General Vanier. The scores were as follows: the Juniors lost 5-0 and the Seniors tied 0-0.

On Wed., Nov. 3, our History 550 class made their annual trip to Montreal to study the architecture and culture of the French Regime. The trip turned out to be very educational and a great success with everyone participating.

Last Friday night, we had a dance with the band "Daybreak" playing. Everyone seemed to enjoy themselves and we cleared approximately $35. which is very good considering the size of O.D.H.S. It is hoped that we shall be having a Christmas Dance and that it too will be well attended.

More of Ossie's News next week.

Awards night highlights 4-H year

cont'd from page 1

Dingwall for showing the top Jersey calf at the Ottawa Winter Fair, and Helen Leitch was presented with the Stormont Ayshire Club Award for showing the county's Grand Champion Ayrshire Calf.

Gloria Dingwall also picked up the Donald MacIntyre Memorial Trophy as Stormont's Grand Champion Showman; Jeff Bush won the Flemingvale Farm Award as Grand Champion Beef Showman, and the Kevin Aitken Memorial Trophy was won by Stephen Dafoe for exhibiting the Champion Senior Beef Heifer at the Newington County Fair.

Pauline Jans was the county's top first year club member and was presented with the F. C. Eligh Memorial Trophy; Norma Leitch was the county's top second year club member and received the Peter Manley Trophy, while the Royal Bank of Canada Trophy for the third or fourth year club member went to Karen Dore.

Karen Campbell, last year's Dairy Princess, received the Ottawa Citizen Award as the county's outstanding 4-H agriculture member who is pursuing her education beyond secondary school. The Ottawa Citizen Award for the outstanding homemaking club member who is pursuing her education beyond high school was presented to Susan Day.

Dawn Wert and John Morrow were presented with the Eastern Breeder's Awards as runners-up to Mr. Vingerhoeds, the Gold Watch Award winner.

Guylain Thauvette was presented with the John Weir Casselman Trophy for top proficiency in the Forestry Club; Gary Fraser won the county 4-H judging competition and the C.N.E. Shield, and Norma Leitch took the special 1976 award as top newsreporter in the county.

Members of the Stormont Beef Club, under leader Michael Wert, received the Grant Campbell Trophy as the club whose members showed the greatest interest, participation and completions of club projects.

District News

FIFTH AVE. OSNABRUCK - Mr. Garnet Beckstead and Bill were recent Sunday tea guests with Mr. and Mrs. Joe Hartle and family, Long Sault.

Master Andrew Adams Cornwall, spent the weekend with his grandparents, Mr. and Mrs. Lawrence Moke.

Mrs. Harold Rombough and Mrs. Donnie Welford are spending some time with Mr. and Mrs. Raymond Beauregard and family, Nova Scotia.

Mr. and Mrs. Kevin Neville have purchased a trailer home and moved to this district. All wish them much success.

Mr. and Mrs. Bill Adams, Andrew and Jeff, Cornwall, were last Sunday tea guests with Mr. and Mrs. Lawrence Moke.

Local clergyman at Remembrance Service

Rev. E. Earle Eaton conducted a Remembrance Service at Merrickville on Sunday. In the evening he was at Dunvegan for a Missions Rally. Monday he attended a meeting of Dundas County Ministerial Association at Morrisburg. On Wednesday he participated in a meeting of the Helping Hand Society at Brinston, and a British Israel Association study session in Ottawa. He was a Sunday dinner guest at the home of Mr. and Mrs. James Spencer at Merrickville.

WEDDING PHOTOS
Book Early
Avoid
Disappointment
J. P.'s
PICTURES & PRINTS
3 William St.
MORRISBURG
543-3060

Paint
NOW ! FOR ALL YOUR PAINTING WORK GUARANTEED
INSIDE OR OUT • ROOFS A SPECIALTY
EARL McEWAN
Finch • 984-2326

AN EVENING OF FAMILY ENTERTAINMENT
The Friends and Neighbours of Ingleside in a HIM & THEM Variety Concert
DON COCHRANE & HIS BAND
THE UPPER CANADA JAYCEES PRESENTS
TED DAIGLE
Singer — Popular Ottawa Radio Personality
Nominated Canada's No. 1 Country D.J.
SAT., NOV. 20
OSNABRUCK D.H.S. AUDITORIUM
Senior Citizens $2.00
TICKETS $3.00 per person
ALL PROCEEDS DONATED TO
CANADIAN MENTAL HEALTH

$ Payments Too High
Need Extra Cash
Too Many Payments ?
STOP WORRYING
WE UNDERSTAND
WE CAN HELP YOU !
If you own a Home, Farm or Property . . . in the city, town or country . . . old or new . . . paid for or not — OUR LOW-PAYMENT MORTGAGE PLAN IS PROBABLY YOUR ANSWER. Thousands of folks, all over Ontario, Have Let Us Help Them and Their Friends. WE WOULD LIKE TO HELP YOU TOO!!
• CONSOLIDATE ALL YOUR DEBTS •
• GET THAT EXTRA CASH NOW •
• HAVE ONE LOW PAYMENT •
Call Now — You Won't Be Sorry
Bryce Latour — 746-3352
GREAT NORTHERN FINANCIAL CORPORATION
"A CANADIAN PUBLIC COMPANY"
WHOSE ONLY BUSINESS IS HELPING PEOPLE
Embrun Office — 443-3131

CLIP THIS COUPON AND PRESENT AT THE STORE FOR THE FOLLOWING SPECIALS
.....Clip this Coupon.....
24" VANITY WITH MOLDED TOP $55.00
LATEX FLAT, SEMI-GLOSS AND GLOSS WHITE PAINT (only) gal. $6.75
qt. $2.50
Also 20 percent off all C.I.L. paint
DIP AND DO WALLPAPER (what's available in stock) 33 per cent off - All the remaining wallpaper - 20 per cent off
CUSHION FLOOR (Superfloor) sq. yd. $5.50
TORCAN WALL BOARD HEATERS, Model 47 ..... $26.95
Also, ceramic tiles, kitchen cabinets, carpets. Come over for a good deal. With purchase of Ceramic tile use of Free Tools included
Canac KITCHENS
PRE-FINISHED & CUSTUM BUILT CABINETS
QUALITY PRICE & SERVICE
Opened Mon., Tues., Thurs., Fri., Sat. 8:30-6pm
Wed. 8am-12 noon
METCALFE HOME DECOR
Metcalfe, Ont. — Phone: 821-1422
Domenico LaVecchia

Stormont 4-H Awards



Gold Watch Award winner

Gerry Vingerhoeds was presented with the Royal Bank of Canada Gold Watch Award as the outstanding senior 4-H Club member in Stormont County. Mr. Vingerhoeds, a member of the Stormont Forestry Club, also received a provincial certificate for completion of 18 club projects, a feat only he and his brother have managed.

Ottawa Citizen Awards for the top 4-H ariculture homemaking memers went to Karen Campbell, left, and Susan Day, right. The awards are presented to outstanding club members who are pursuing their education beyond secondary school.

- staff photo -



Top exhibitor at Stormont County Fair

Helen Leitch received the D.C. Miller Award as the top 4-H exhibitor at Newington Fair for the third year in a row Saturday night from Stormont County Agrep Dale Miller, extreme left. Other award winners at the county 4-H Awards Night in Avonmore Saturday night were, centre, Karen Dore, Royal Bank Trophy as outstanding third-year member; Guylaine Thauvette, John Weir, Casselman Trophy as top Forestry Club member, and Betty Morrow, a provincial certificate for completion of 12 club projects.

- staff photo -



Trophy winners

Receiving awards at Saturday night's 4-H program in Avonmore were, from left, David Thatcher, Stormont Holstein Breeders Trophy for Grand Champion Holstein Calf; Gloria Dingwall, Donald MacIntyre Memorial Trophy for Grand Champion Showman and MacKenzie-Dingwall Trophy for top Jersey Calf; Norma Leitch, Stormont Ayrshire Club Award for Grand Champion Ayrshire Calf in county, top newsreporter award and Peter Manley Trophy as top second-year club member; Jeff Bush, Flemingdale Farm Award for Grand Champion Beef Showman, and Stephen Dafoe, Kevin Aitken Perpetual Memorial Trophy for exhibiting Champion Senior Beef Heifer at Newington Fair.

- staff photo -

100 gals. gas FREE

WITH EVERY USED CAR OR TRUCK SOLD FOR OVER $1000.

(Yes, you get the Gas from the station of your choice)

Sale terminates Nov. 30, 1976

SMELLSOUT SALE Continues

Our supply of Used Cars and Trucks is still good, but the Selection is Dwindling - So Hurry!

Remember:

— Most cars under 50,000 miles or 5 years old carry the **Angus 12,000 mile or 12 month power train warranty.**

— Two locations to serve you - **Winchester** (774-2620) and **Chesterville** (448-3247).

— Open 9 to 9, Monday thru Thursday, 5:00 p.m. Friday and Saturday.

— **Beck & Call Service** - (If you can't come to us, call us collect and we'll bring the car of your choice to you).

— **Little Or No Down Payment** required with the General Motors Finance Plan or Bank of Nova Scotia Plan (subject to approved credit).

— **Call Collect** anytime, from anywhere.

ANGUS PONTIAC - BUICK GMC

At the crossing WINCHESTER

—OPEN—
9 to 9 Monday thru Thursday
9 to 5 Friday and Saturday

CALL COLLECT 774-2620



FINCH (Staff) - Fourteen members of the Stormont Countymen Oldtimers Hockey Club peddled 15 miles Saturday to raise more than $1,000. The oldtimers cycled from Finch to Moose Creek to raise money which will be used for the team's tournament expenses this winter. The cyclists left from the Finch Legion, east to Finch, north to Berwick and east to Moose Creek. On Sunday, the Countymen trimmed Air Canada 11-3 in a game played at the Finch Community Centre. They play in Embrun at 7pm Saturday and host Casselman at 4pm Sunday. The Countymen will host their third annual Oldtimers tournament at the Finch C.C., starting Fri., Feb. 11 and concluding Sun., Feb. 13. The tournament will start Friday night instead of Saturday morning as in the past years. Twenty-four teams will be invited to the event that will feature 34 games. -staff photo-

Afternoon UCW Unit plans November events

(Special) - The afternoon group of Trinity U.C.W. met in the dining room at 2:30 pm Thurs., Nov. 4.

Mrs. Dalton Docksteader welcomed the 26 ladies present.

The business of the meeting was conducted by president Mrs. Harry Allison. She thanked the convenors and all who helped with the wedding banquets this fall; also Mrs. L.M. Ferguson, Mrs. Eric Casselman and Miss Isabel Forward who served lunch to the canvassers.

Upcoming events were discussed including the bazaar, November 13; the lunch on Senior Citizen Day, November 14; the Presbyterial at Summerstown, November 15; Dr. Allan Knight's visit to the Presbytery, November 23. On December 5, the Centennial choir from Cornwall will be here and on December 12, a carol service will be held with the Williamsburg Caroliers as guests.

Miss Isabel Forward and Mrs. Orma McElheran were in charge of the worship service, the theme being "love". The offering was taken by Mrs. Gladys Fulton and Mrs. Annie Johnston.

Miss Forward read portions of letters written by Miss Edith Radley, nurse in a mission hospital in Angola, to her sister in Ottawa. Her whole life and that of her companion, Dr. Betty Bridgman, who worked with her through many hardships, symbolized "love". Miss Forward displayed several small articles which had come from Angola.

Before the close of the meeting and lunch, getwell cards were signed for Mrs. Don Cross, Mrs. Don Gordon, Mrs. Derling Simpson, Mrs. Evelyn Holmes, Mrs. Homer Geertsma and Asel Merkley.

Osnabruck Centre WI holds monthly meeting

OSNABRUCK (Special) The November meeting of the Osnabruck Centre WI was held in the hall with Mrs. Lola Lambert, president, in the chair.

After the opening exercises members answered the roll call "a verse containing the word "Peace". Minutes of the October meeting and treasurer's report were given by the secretary, Mrs. Charles Bush.

Several "thank you" notes were read, also a letter from Miss Helen McKercher, Director of the OMAF Home Economics Branch, Toronto.

Plans were made for the WI bazaar and euchre November 19 in the hall.

Miss Eva Baker gave an interesting paper on the motto "Its not what we give but what we share".

Report of the area convention was given by delegate Lola Lambert. The surprise parcel was won by Mrs. Clarence Countryman.

A oneword contest was won by Mrs. Stewart.

The December meeting will be a Christmas party in the hall.

IMPROVE YOUR HOME DURING OUR LUMBER AND BUILDING SUPPLIES SALE

FLECTO all year round

EXTRA SPECIAL
WHILE QUANTITIES LAST
END OF LINE
WALL PANELS
reg. $6.25, only
$5.25

Pro

INSTANT KRAZY GLUE™
ADHESIVE • ADHESIF
BONDS IN SECONDS · COLLE EN QUELQUES SECONDES
NOW IN CHILDPROOF CONTAINER
AS SEEN ON TV
TEL QU'ANNONCÉ À LA TÉLÉ
CONTENANT SÉCURITAIRE POUR ENFANTS
ONE DROP HOLDS A TON
NO CLAMPS
NO MIXING
NO MESS
FOR MOST SOLID MATERIALS
UNE GOUTTE RETIENT UNE TONNE
AUCUNE ATTACHE
AUCUN MÉLANGE
AUCUN DÉGÂT
POUR LA PLUPART DES MATÉRIAUX NON POREUX
2 ml

dursol restores brightness
redonne l'éclat original
Ideal to: clean and polish
Idéal pour: nettoyer et polir
stainless steel/metal — acier inoxydable/métal
copper — cuivre
chrome / antique metal silver — chrome/métal antique argent
bumper/chrome plastic / fiberglass — pare-chocs/chrome/plastique fibre de verre
Tel-Pro products ltd.
AS SEEN ON T.V. TEL QU'ANNONCÉ
$2.99

new
THE ALL-PURPOSE REPAIR PUTTY THAT HANDLES LIKE CLAY AND SETS LIKE STEEL EVEN IN WATER
krazy klay
EPOXY PUTTY
JUST MIX - N - MEND
fixes almost anything
■ bonds ■ seals ■ fills
AVAILABLE HERE
as seen on TV

SHOP PRO WHEREVER YOU GO

Pro

BYERS BUILDING SUPPLIES LTD.
CHESTERVILLE — 448-3318

Prices subject to prior sale.
Items may not be exactly as illustrated.

Samuelsohn

Fall Forecast

From Samuelsohn.
A dynamic interpretation of Fall.
Vigorous in tone.
Innovative in texture.
A blend of tradition with a touch of today.
Inescapably Samuelsohn.

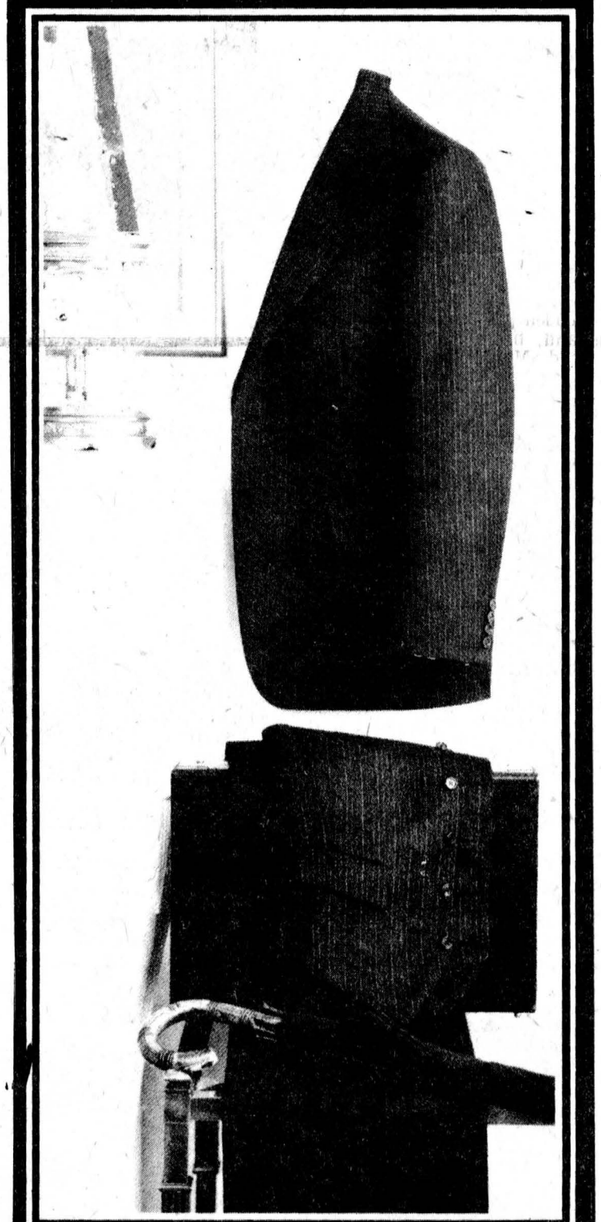

Decision Maker
Quietly in control. Take-command suits from Samuelsohn in distinctive English Stripings, flannels and Punch Hopsack. Well suited for daytime strategy or evening rendezvous. The focus of attention in any company.

Samuelsohn

The Squire Shop
CORNWALL · CANADA
BROOKDALE SHOPPING PLAZA

Cards of Thanks

CARD OF THANKS

I wish to extend my sincere thanks to all who remembered me while I was a patient in Winchester District Memorial Hospital. Special thanks to Dr. H.W. Justus, nurses and orderly staff on first floor.

Hugh Stewart
10

CARD OF THANKS

I would like to express my sincere thanks to everyone for the lovely cards, gifts and visits during my stay in the Winchester District Memorial Hospital, especially all the Clergy for their frequent visits and kind words. Thanks to Dr. Barton for his care, the nurses, and Mrs. Sparling Summers for the beautiful cakes presented to me on my 91st birthday. The wonderful meals and special care given me made my stay in the hospital very pleasant.

Arthur Adams
10

CARD OF THANKS

I would like to extend a sincere thank-you to our relatives and friends for cards, gifts and visits while we were patients in Winchester District Memorial Hospital. Special thank you to Dr. Argue and the Maternity Nursing Staff and to my family for keeping Derek and also to the staff at More-Wood Homes Ltd. for the lovely flowers. All was greatly appreciated.

Beverly and Lyann Merkley
10-1

CARD OF THANKS

I would like to thank my family, friends and relatives for their flowers, cards, visits, gifts and telephone calls while I was a patient in Winchester District Memorial Hospital. A special thanks to the nursing staff on the first floor and Drs. D.W. Justus and G. Slowey and the visiting clergy. Thank-you also to Delia and Jim Hopmans for their special attention at home.

Jean Moran
10

CARD OF THANKS

We would like to thank all those who supported our table at the Craft Show, both through generous donation of items and your purchases. Also a thank-you to those who supported the Bake Sale in Winchester.

Mothers of The Chesterville & District Pre-School Society
10-1

CARD OF THANKS
MacMILLAN

We wish to take this opportunity of thanking our many relatives, neighbors, and friends for their many expressions of sympathy, acts of kindness, and beautiful floral tributes received during our recent bereavement in the sudden passing of our dear husband, brother and uncle, Howard MacMillan. Special thanks to Rev. John H. Wiseman, Dr. John Rae, members of the Long Sault O.P.P. Detachment; the many friends who sent food to the home and who arranged the luncheon following the funeral service and to those who made memorial contributions to the Heart and Cancer Funds and to other charities of their choice. These many kindnesses will long be remembered.

Jean and family.
10-1

CARD OF THANKS

I would like to extend my sincere thanks to friends, neighbors and relatives in Nation Valley for the lovely gifts they brought me. Your kindness was greatly appreciated and will long be remembered.

Mrs. Rena B. Merkley
10

IN MEMORIAM

IN MEMORIAM

McINTOSH — In loving memory of a dear husband, father and grandfather, Earl McIntosh, who passed away November 6th, 1969.

Days of sadness still come o're us
Tears in silence often flow;
For memory keeps you ever near us-
Though you passed away seven years ago.

Lovingly remembered by his wife and family
10-1

ANNOUNCEMENT

BIRTH ANNOUNCEMENT

SANQUIN — At Toronto Western Hospital, Nov. 3rd, 1976 to Mr. and Mrs. Larry Sanquin (nee Jean Bethune) a son. 10-1

District News

7TH AVENUE (Special) - Mr. and Mrs. Ivan Parnell, Toronto, were weekend guests of Mrs. Jennie Flegg and their mother Mrs. David Crowely.

A number of ladies attended a Geni party at the home of Mrs. Gordon Beckstead.

A family reunion was held at Mrs. Jennie Flegg's for Mrs. David Crowley from NS. Guests were Mrs. and Mrs. Rex Brownell, Long Sault, Walter Mattice, Morewood, Mrs. Sterling Dillabough, Mrs. Florence Mattice, Percy Grandow, Massena, Mrs. Ellery MacMillan, Finch, Mrs. Junior Presley, Newington, Mrs. Harold Brownell, Avonmore and Mr. and Mrs. John Grandow.

Inside Ingleside

by Jean Jeacle

Because I was born just one month before the beginning of the second World War, my recollections of that dreadful time are scarce and fragmented. I remember war saving stamps and meat coupons and a gas mask my father had in the basement.

I have no memories of the anxieties and fears which must have been ever-present in the lives of the soldiers and their families, and I do not know what motivated men and women to "sign up".

I think, for many of them it was a desire to try and make the world a better place for us, their children. For this I am grateful and today, November 11, I will remember their efforts.

BITS & PIECES

On the ballot on Dec. 6 you will be asked to vote "yes" or "no" to the following question..." Are you in favor of a community centre to be erected within a radius of one-half mile of the municipal offices?"

Gladys Bowles tells me that sister **Ena** has not been seen at the bridge tables in Ingleside because she is busy grandmothering in Pickering.

When the snow comes, the township will clean the sidewalk on the east side of Dickinson Drive so nobody will have to walk on the busy road.

My November calendar is getting filled up.

Nov. 12: Poppenplayer Puppets at 4pm in the Library;

Nov. 15: Ratepayers Meeting at 8pm in township hall to meet candidates for municipal election;

Nov. 17: Sr. Citizens Sale and Tea at 2pm in St. Matthew's Hall;

Nov. 18: Parent-Teacher Interviews at Rothwell from 1pm until 6:30pm b) Craft Display at 8pm in the Library;

Nov. 20: Jaycee sponsored Variety Show, 8pm in twp. hall;

Nov. 30: Jaycette sponsored Senior Citizen Dinner at 7pm at St. Matthew's.

When am I going to find time to do some Christmas shopping before the stores run out of everything I want here, "Inside Ingleside"?

Funeral Oct. 14 for retired Finch farmer

Rev. F.H. Rennie, Cornwall, conducted funeral services from the Brownlee Funeral Home, Finch, Thurs., Oct. 14 for Angus Howard Cameron who died in Kingston General Hospital at the age of 72 following a short illness.

Mr. Cameron was one of eight children of Kenneth and Rebecca (Steele) Cameron, both deceased, and married the former Jennie Ruth Eastman, Lunenburg, in 1934.

He is survived by his wife; a son, Dalton, Brockville; three daughters, Elaine (Mrs. Gerald Dunlop), Ottawa, Mary Ruth (Mrs. Hugh Grant), Brockville, and Ruby (Mrs. Daryll Dillabough), Cornwall, eight grandchildren; a brother, Millard, Newington, and four sisters, Christine (Mrs. W.C. Hunter), Morewood, Mary (Mrs Claytus Gurnsey), Wolfe Island, Rose (Mrs. Harris Rupert), Oxford Mills, and Esther (Mrs. Carl Platz), Denbigh.

He was predeceased by two brothers, Leonard of Moose Jaw, and Colin, of Finch.

Mr. Cameron farmed on the home farm in Finch Township all his working life, retiring in 1968 and taking up residence in Newington in 1970.

He was a member of St. Luke's Presbyterian Church, Finch, and Masonic Lodge 557.

Pallbearers were nephews Kenneth Hunter, Barry Cameron, Ivan Gurnsey, Roy Eastman and cousins Norman and Lawrence Neill. Interment was in Finch Cemetery.

Miss Bessie Moad of Toronto is visiting with Addie and Madge Campderros.

Elma Drain approved

WILLIAMSBURG (Staff) - Tenders for the Elma Drain have been called by the clerk of Williamsburg Township and all bids on the project must be in the hands of clerk-treasurer Keith Schell by 8pm, Fri., Nov. 19.

The decision to call tenders on the drain was made at Saturday's regular monthly meeting of Council in the IOOF Hall here with a Council also approving the application of William Craig for a loan under the Tile Drainage Act in the amount of $3,500.

All members were present at the meeting and voted to appoint Mrs. Joan Schell as the township's Deputy Returning Officer for the December 6 municipal election.

Council also voted to give a grant of $1,000 to Morrisburg recreation and the clerk and Reeve John Whitteker were authorized to sign a Quick Claim Deed on property on part of lot seven in the township's sixth concession.

Eight tri-county exhibitors

(Staff) - Eight exhibitors from the United Counties will be taking part in the Royal Winter Fair to be held in Toronto Fri., Nov. 12 to Sat., Nov. 20.

John D. McIntyre, Avonmore, will be entered in the Jersey class of the farm show; Patty Markell, RR1 Cornwall, will be in the Performance Horse class; Malcolm, Thomas and Roderick MacGregor will be entered in the Guernsey section of the Dairy Show; K. and L. Farms, Dunvegan, will show in the Simmental class of the Beef Show; J.J. MacKenzie and Son, Finch, will show Jerseys and Roy Simmons, Finch, will exhibit Ayrshires in the Dairy Show; William Hardy, Inkerman, will be entered in the Field Crop competition, and Herman Grootelaars, RR1 Lancaster, will be showing in the Ayrshire judging.

FOR RENT

SULLIVAN BROS.
GENERAL CONTRACTORS
— AIR COMPRESSOR —
— BUILDING MOVING —
— DOZERS —
— BACKHOE —
— LOADERS —
— PIT RUN GRAVEL —
— SAND FILL —
— CRUSHED ROAD GRAVEL —
— CRUSHED CEMENTING GRAVEL —
Phone Chesterville
448-2332 32tf

GORDON ROSS
Auctioneer
For Faster results...
28 Maple St.
INGLESIDE
537-2289

COMPARE

SIDES OF BEEF, lb. 79c
HINDS OF BEEF, lb. $1.09
FRONTS OF BEEF, lb. 65c
SIDES OF PORK, lb. 79c
above items cut, wrapped and frozen

EARL'S MEATS
PHONE: 448-2324 Chesterville, Ont.



PANTERA!
1-up, 2-up, free-air or fan-cooled!

Now the greatest snowmobile comes a couple of different ways. How do you want your Pantera? In addition to this year's version of the single-rider, free-air Pantera...you now can choose a longer-seat, double-riding Pantera and a fan-cooled engine. No matter which way you go, it's the finest snowmobile for 1977. Come on in and see Pantera!



a mighty good feelin' comes with the Cat

ACRES
WINCHESTER 774-2834

BUSH HOG Rotary Cutter

The Bush Hog 206 rotary cutter does a fast, clean and economical job. It's the six-foot light-duty cutter that's ideal for pasture clipping, stalk cutting, and clearing light brush. Minimum 35 horsepower. Available in lift or pull types with wheels that easily convert from side mounted to inset rear. See us for Genuine Bush Hog equipment.

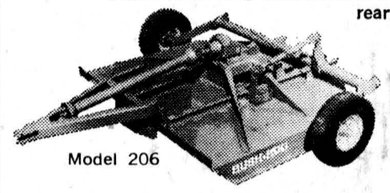

Model 206

Rentals for Corn Stalk Cutting

ACRES
WINCHESTER 774-2834

THE PICADILLY THEATRE
WILLIAMSBURG, ONTARIO

NOV., 2-4
Tues., Wed., & Thurs.
8pm
"PAINT YOUR WAGON"
Starring Lee Marvin, Clint Eastwood.
ADULT ENTERTAINMENT

NOV. 5-7
Fri., Sat., & Sun.
8pm
"NASHVILLE"
Starring Keith Carradine, Lily Tomlin, Karen Black.
ADULT ENTERTAINMENT

NOV. 9-11
Tues., Wed., & Thurs.
8pm
"THE DEVIS IS A WOMAN"
Starring Marlene Dietrich, Cesar Romero directed by Josef Von Sternberg.

SAT., PLUS SUNDAY
NOV. 6 and 7
2pm
"CHITTY, CHITTY, BANG, BANG"
Starring Dick Van Dyke.

NOV. 13 and 14
SAT. & SUN.,
2pm
"SINBAD, THE SAILOR"
plus
PAUL BUNYON
ANIMATED FEATURES.

TOWNSHIP OF OSNABRUCK
Public Notice

Please take notice that the following question will be on a ballot on December 6, 1976. Are you in favor of a Community Centre to be erected within a radius of ½ mile of the municipal offices?

L. E. Marcellus
12-3

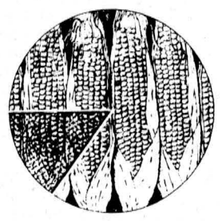

400,000 acres is a fair slice of Canada's corn cake

There will be close to
2.6 million acres of corn
grown in Canada this coming year.
More than 400,000 acres will be planted
with Pride varieties.
And that's a fair slice of the cake.
No-one gives you that sort of market share,
It's not magic
and it's certainly no accident. It has to be
earned the hard way - like
25 years experience in the corn business,
a continual research
and development program
and an aggressive expansion program
into the new corn areas of
the Maritimes, Quebec
and Western Canada.
You can buy seed corn from more than
18 different sources,
each with a network of dealers,
but you cannot escape the facts.
There's no substitute for experience.
Let us prove it to you.

Pride

King Grain Limited
P.O. Box 1088
Chatham, Ontario, Canada
N7M 5L6

GARNET JOHNSTONE
CRYSLER ONTARIO
987-5274

GERALD YELLE
CRYSLER, ONTARIO
987-5336

SAUVÉ
REAL ESTATE LIMITED

39 Main Street North
ALEXANDRIA, ONTARIO
(613) 525-2940

'ASK A SAUVÉ MAN, HE'LL GLADLY HELP YOU'

Many properties available — Give us a call

Wallace Morris
FINCH — 984-2227

"The Best For Less"

HOUSE OF LIGHTING

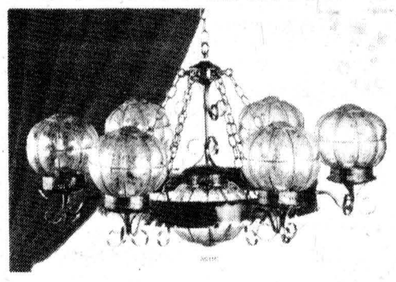

FAMILY RUN BUSINESS
LONG SAULT, ONT.
16 JOHNSON CRES.
North of the Shopping Centre

WHEN IT COMES TO LIGHTING
WE'RE THE NOBODY WHO UNDERSELLS EVERYBODY

The House of Lighting, where only lighting is sold, open to tradesmen, contractors and the general public offers a wide variety of lighting fixtures, many exclusive styles, at net prices that speak for themselves. We carry many non-catalogue fixtures which are very low priced and different. A visit in the evening by appointment would give your needs special attention and service which no other lighting outlet can match. We are specialists in our line, so for all your lighting needs, phone 534-2912 at 16 Johnson Crescent, Long Sault, Ont.

Open 9 - 6 p.m. daily, except Wednesday and Sunday, and in the evening by special appointment.

CLOSED ALL DAY WEDNESDAY
Phone for evening appointments - 534-2912

Savings Tips 2

FRIENDLINESS IS OUR TRADEMARK

HEINZ TOMATO JUICE, 48 fl. oz. tin 59c
AYLMER TOMATOES, 28 fl. oz. tin 49c
TOP VALU TOMATO PASTE, 5, 5½ fl. oz. tins $1.00
NIBLETS CORN, 12 fl. oz. tin 37c
NEILSON ASSORTED VARIETIES MINIATURER CANDY, 9½ oz. pkg. .. $1.09
KRAFT TOFFEE CARAMEL MIX, 2 lb. pkg. $1.89
HABITANT PEA OR VEGETABLE SOUP 2, 28 fl. oz. tins 88c
CATELLI SPAGHETTI, SPAGHETTINI OR READY CUT MACARONI, 2 lb. pkg. 49c
AYLMER PLAIN QUEEN OLIVES 8 fl. oz. jar 47c
OLD SOUTH FROZEN CONCENTRATED ORANGE JUICE, 12 fl. oz. cont. 49c
BLACK DIAMOND PROCESS SINGLE CHEESE SLICES, 8 oz. pkg. 77c
CARNATION FROZEN REGULAR FRENCH FRIES, 2 lb. pkg. 69c
WESTON DATE TURNOVERS pkg. of 9 .. 49c
WESTON SANDWICH BREAD, 24 oz. 45c

FIDO DOG FOOD, 7, 15 oz. tins $1.00
CLORAX LIQUID BLEACH, 128 fl. oz. 79c
KLEENEX FACIAL TISSUE, 3 pkgs. $1.00
ULTRA FLAME FIRE LOGS, 6 lb. pkg. each 69c
DAINTY-BOL-REG. TOILET BOWL CLEANER, 12 oz. cont. 79c

GLAD SANDWICH BAGS, pkg. of 100 .... 85c
AIM TOOTHPASTE, 50 ml. tube 59c
BRYLCREEM, 3 oz. tube 99c

RED EMPEROR GRAPES, lb. 49c
CANADA FANCY GRADE ANJOU PEARS 8 for 99c
CELLO RADISHES 2, 6 oz. bags for 29c

HARDWARE
SPECIALS

50' RUBBER OUTDOOR EXTENSION CORD 3 wire (16-3) $8.88
G.E. 1500 WATT FAN HEATER $28.95

STOVE PIPES MOST SIZES IN STOCK
BLADES FOR STEWART CLIPPER SKATES AT SPECIAL PRICES

GROCERIES

SPECIAL PEPSI, DIET PEPSI, MOUNTAIN DEW, 10 oz. tins, cases only $3.99
THIRST ADE, ASSORTED FLAVORS, SUGAR SWEETENED MAKES 48 fl. ozs. Reg. 32c for only 19c

MEATS

CANADA GRADE "A" FRESH FRYING CHICKENS, approximate weight 3 lbs. lb. 65c
CUT FROM GRADE "A" HIPS SIRLOIN TIP ROAST, lb. $1.67
CUT FROM BUDGET BEEF RIBS PREVIOUSLY FROZEN RIB EYE STEAKS lb. .. $1.98
ONE WHOLE CUT-UP FRYING CHICKEN lb. 75c
CUT FROM GRADE "A" HIPS TOP ROUND STEAKS, lb. $1.67
PREVIOUSLY FROZEN SLICED LIVER, lb. 57c
CANADIAN QUEEN, CATCHWEIGHT PURE PORK SAUSAGE, lb. 88c
MARY MILES, VARIETY PACK OR MINCED HAM LOAF, 1 lb. pkg. sliced $1.09
MIXED, RIB & FILLET CHOPS LOIN PORK CHOPS, lb. $1.68
MARY MILES SKINLESS WIENERS, 1 lb. pkg. 88c
MARY MILES, SLICED SIDE BACON, 1 lb. pkg. $1.49

FULTON BROS. LIMITED
HOME HARDWARE
448-2345
ELECTRICAL APPLIANCES
448-2195

Classified advertising

Dial — 448-2321 or 448-2322 for Want Ad Service

GORDON McINTOSH
Sales Service
PHONE 987-2923
CRYSLER ONTARIO

ESTD 1905
BROWNLEE
Funeral Home
Finch, Ontario
AMBULANCE SERVICE
984-2234
46tf

WANTED
USED RIFLES & SHOTGUNS
WE BUY
SELL • TRADE
L & M GUNS
1 mile South of St. Andrew's on Highway 138
932-5583 26tf

ATTENTION FARMERS
We pick up your dead, sick and disabled cows and horses
7 DAYS A WEEK
Prompt Service
Call collect to
HERB LOUCKS
Winchester
774-5256 or
Machabee Animal Foods Ltd.
St. Albert
(613) 987-2818

CROWDER
MONUMENTS
WILLIAMSBURG
CEMETERY LETTERING
(DWIGHT CROWDER, PROP.)
... where one of the best can be bought for less!
535-2683
March 1976

WANTED
RAW FUR SKINS
We will buy all kinds of RAW FUR SKINS
at
TOP PRICES
LAVIMODIERE FURS LTD.
117 Montreal Road
CORNWALL, ONT.
932-4030

FOR SALE

SALE: Printed 36" wide flanelette, many patterns. D&K Fabrics, Morrisburg Mall. 11-3

FOR SALE — Snowblower 72" George White single auger, back-up type. Phone 987-5227. 10tf

FOR SALE — 1975 Charger SE, 360, 2 bbl., P.S., P.B., silver with maroon landau roof and maroon interior, bucket seats, automatic transmission with console. Many extras. Phone 987-5227. 10tf

FOR SALE — Cook stove, burns wood, reservoir attached. Tel. 537-2102. 10-1

FOR SALE — Crino eight can milk cooler in good working condition. Phone 984-2583. 10

FOR SALE — Child's crib and mattress, like new - $35.00. 527-2308. 6tf

FOR SALE — '69 International truck, one-ton, stake body, V8, 4-speed transmission, good condition. Can be safety checked. Phone 448-2165 (after 6pm). 11-2

FOR SALE — Child's snowmobile suit, size 8; boy's skates, size 2; portable chord organ; five venetian blinds, 26"x70"; AM-FM radio-record player combination. Phone 448-2708. 10

FOR SALE — Country property, red brick bungalow with 2 large bedrooms and full basement, large lot, (100'x150') on Wales Road. Priced at only $38,500. MLS. Call Jim Jacques, 933-3475 representing Shield Realty & Insurance Corp., 933-9876. 10-1

FOR SALE — 1972 Evinrude Snowmobile, 27 HP, good condition. 346-5707. 11

FOR SALE — Wringer washer, excellent condition. Phone 448-2082. 10

FOR SALE — 1973 Chrysler Newport Custom, 2-dr. HT, snow tires and fully winterized. Will sell for $1800.00. Safety checked. Phone 1-989-2065. 10-1

FOR SALE — Shorthorn bull 8 mos. old. Phone 984-2617. 10-1

FOR SALE — Offers wanted on good mature bush, suitable for all kinds of lumber. Apply in writing to Box S-576, c-o The Chesterville Record, Chesterville, Ont. 11

AUCTION SALE

LIVESTOCK, MACHINERY, FEED & HOUSEHOLD EFFECTS
Lot 14, con 7, 1 mile East of Luskville Quebec
SATURDAY, NOVEMBER 13
50 beef cows as follows: 10 cows ½ Limousin, 1 bull ½ Limousin, 39 Hereford cows, 1 pony & Saddle; Good line of Machinery, all milking equipment; 650 bales hay; Corn Silage; All household effects.
PROP: ROBERT BRUNET
RR1 LUSKVILLE, QUE.
TELEPHONE: 455-2598
AUCTIONEERS:
Leo Menard - 232-3916
Regent Menard - 443-2884
Delmer Spratt - 282-1351 10-11

EQUIPMENT SPECIALS
One only John Deere tractor, tractor loader backhoe complete with cab, Diesel engine, very good condition; One only 580B Case tractor loader backhoe complete with cab, Diesel, Torque; One only 580B Case tractor loader complete with extendahoe and cab, diesel, torque; One only 680C Case tractor loader backhoe with cab, diesel, torque; One only 310G Case track loader, gas, standard, engine overhauled; One only 310 Case power angle-tilt Dozer, diesel engine completely overhauled; One only 350 Case power angle tilt dozer, diesel, torque. One only Cockshutt 20 tractor, complete with P.T.O. and 3 point hitch; One only super W4 International complete with loader and manure forks, very good condition; One only 8N Ford tractor as is; One only 900 David Brown diesel, completely overhauled.
FOR ANY INFORMATION PLEASE TELEPHONE 932-3110 OR APPLY AT RIGID EQUIPMENT LIMITED 1517 McCONNELL AVE., CORNWALL, ONTARIO
9-1

FOR SALE — New arrivals in children's wear, Janmart, Chesterville. Open Monday-Saturday. 10tf

FOR SALE — New mobile home 14'x68', 3-bedrooms furnished, bath, oil furnace, stove and refrigerator, table and chairs, couch and 2 chairs in living room. Will take $14,900 now. Free delivery to your lot. Phone 774-2434. 7tf

FOR SALE — Sides of beef, Holstein or Hereford, priced accordingly. Allan McMahon, Phone 987-5330. 11-2

FOR SALE — Top quality lady's black Persian Lamb coat with sapphire mink collar and buttons. Size 14. Call 448-2820 after 6pm. 10-1

FOR SALE OR RENT — 3-bedroom house 1½ miles east of Morewood. Phone 448-2689. 10

FOR SALE

WANTED TO CLEAR — Special on all used Furniture - Martelle Used Furniture and Book exchange, 25 Pitt St., Cornwall, 932-3151. 24tf

FOR SALE — Buy your beef direct from the farmer, Government inspected, dressed, 78c per pound. — Phone 448-2332. 20tf

FOR SALE — New Kvernelands plows in stock: 3x14" mounted 3 p.t., 3x16" mounted 3 p.t., 3x18" mounted 3 p.t., 5x16" semi-mounted plow. All plows automatic reset. Stock subject to sales. Robertson Equipment, Cornwall, 932-2841. 10-2

FOR SALE — 1971 Pinto winterized, practically new whitewall, steel belted tires, 55,000 miles, good running order, block heater, as is and best offer. Phone for appointment, 933-4637. 9tf

FOR SALE — Quaint 2-bedroom mobile home, furnished (no hall). Ideal for retired couple or small family. Now reduced in price. Also 3 bedrooms available. Serviced lots 120'x65'. Call now 537-2165. 4tf

GENERAL WELDING, IRON WORK AND RAILINGS — Contact Casey Tym, 3½ miles North of Chesterville, on paved road. - 448-3188. 46tf

FOR SALE — Dry shelled corn, $6.00 cwt.; ground corn and barley mixed $6.00 cwt. Bring your own bags, George Crites, Maxville, 527-5393. 3tf

FOR SALE — Baled Hay and Straw delivered. Jean-Paul Larocque, Alfred, Ont., 613-679-2734. 7tf

FOR SALE — Fresh shop hogs, sides of pork 75c lb. Country Meat Market, Dunbar, 448-2123. 7tf

FOR SALE — Hydro poles 30' and 35' long; fence posts, all sizes; braces; anchor posts; posts for building. - W.J. McDonald, St. Andrews West, 932-2735. 43tf

FOR SALE — Government inspected sides of beef, and sides of pork available. Cut and wrapped for freezer. - Earl's Meats, 448-2324, Chesterville. 46tf

FOR SALE — Home-Lite Chain Saws available at Smith's Farm Equipment. Phone 774-3379. Sales and service. 5 models to choose from. 34tf

FOR SALE — DeLaval Pipeline Milkers: new and used Bulk Tanks, Vacuum Pumps. Pail Milkers and other Dairy Equipment. - Murphy Sales and Service, Garry Murphy, Brinston, 652-2337, evenings 652-4064. 25tf

FOR SALE — Surge pipeline milking systems, parlors, feeding sstems, water treatment equipment, stand-by power supply. New and used vacuum pumps, bulk tanks, milker pails and buckets. Peter Babcock Ltd. Surge Dairy Farm Equipment - 448-2752 or 448-2909. 1tf

FOR SALE — Baled hay and straw delivered — Andre Pare, 613-679-4293. 27tf

FOR SALE — Homelite Chain Saws, New and used; good stock of parts; chain on hand. Mechanic on duty. - R.H. Beckstead, I.H. Parts, Sales and Service, Williamsburg, 535-2103. 46tf

FOR SALE — Northrup King Seeds. Order your Hybrid Corn and Forages now. Your local dealers, Don MacLean, RR3, Ingleside, 984-2285; Harry Dusomos, RR2, Finch, 346-5625; Dave McIntosh, RR1, Williamsburg, 774-5952. 10tf

FOR SALE — 100 bus., New Holland, side spread, manure spreader. Gerald Empey. 346-2234. 1tf

FOR SALE — 1973 Arctic Cat Eltigre 400. Asking $525.00. Phone 448-3354. 10

FOR SALE — 10 yearling Holstein heifers, 5 due in February and March. Phone 984-2311. 10-1

FOR SALE — Sacrifice - family treasures, Schweitzer violin, bronze statue, Morrocan silver set, Limoges cake plate, wedding band, Roman coins, also some furniture. Phone 448-2406. 10-1

FOR SALE — Complete hockey equipment; 2 boy's suits, size 16 and 18. Phone 448-2683. 11-2

FOR SALE — 54" spring and mattress, clean in good condition, crib mattress, like new. Reasonable. Mrs. Keyes Smith, 448-2550. 11-2

FOR SALE — Baby walker; baby sleigh with pad; yellow pile snow suit, size 24 mos.; pink pile snow suit, bunting bag size 2. Phone 448-2879. 10-1

FOR SALE — 2-gas space heaters, like new. Phone 346-5968 (after 6pm). 11-2

SALE: Girls' and Ladies' sweaters, small to large sizes, Canadian made. Excellent selection. D&K Fabrics, Morrisburg Mall. 11-3

FOR SALE

FOR SALE — Heavy duty utility trailer - $125.00 - 527-2308. 6tf

FOR SALE — 8'x8' flat bed trailer with loading ramps. $275.00. Phone 774-3937. 10-3

USED BULK TANKS — DeLaval 400 gallon; Zero 500 gallon; Jamesway 500 gallon; 1-400 gallon Mueller; one 500 gallon Woods; Mueller bulk tank washer. Peter Babcock Ltd., Surge Dairy Farm Equipment, 448-2752 or 448-2909. 8tf

WE DARE TO BE COMPARED — Rib Steak...89c lb. Prime Rib Beef Roasts...85c lb. Homemade pork and beef sausage...55c lb. Home cured breakfast bacon... $1.45 lb. Country Meat Market, Dunbar, 448-2123. 9tf

FOR SALE — Well aged steer beef sides - 78c lb.; hinds - 98c lb. fronts - 65c lb. Cut and wrapped for freezer. Country Meat Market, Dunbar - 448-2123. 9tf

FOR SALE — One and two piece snow suits and parkas, children's size 3 to adults' extra large. Also girls' and men's winter jackets, Canadian made. D&K Fabrics, Morrisburg Mall. 11-3

FOR SALE — Elm stove wood, dry. Phone 448-2670. 10

FOR SALE — Delft blue, copper, giftware at Janmart. Now open Monday-Saturday. 10tf

FOR SALE — Registered Cocker Spaniel, black, 1 year old. Phone 346-2089 (after 6pm). 10-1

FOR SALE

1971 PONTIAC
Parisienne, Brougham
2-dr. Hard Top, dark green, black vinyl top, PB, PS, radio, rear defogger, 350 engine, safety checked lady owner. Original owner's name on purchase certificate, 7 tires, new HD battery, licence EXE901 - price $1,495.00.
Call 448-2444
(after 6pm or Saturday)
10-1

FOR SALE

All Breeds of Rabbits
- **California**
- **New Zealand White**
- **New Zealand Red**
- **Angora**

Does & Bucks, Serviceable Age

For further information call:
John Cronin, RR 3, Chesterville
448-2603

FOR RENT

FOR RENT — 2-bedroom apartment, Queen St., Chesterville. Immediate occupancy. Phone 448-2488. 10tf

FOR RENT — Apartment in Chesterville, immediate occupancy. Phone 448-2183 (after 6pm) 11

Advertising...
helps you judge good from bad.
CANADIAN ADVERTISING ADVISORY BOARD

CONSEIL D'EDUCATION DES COMTES DE **STORMONT, DUNDAS & GLENGARRY** COUNTY BOARD OF EDUCATION
requires for period
January 15, 1977 to May 14, 1977
FULL-TIME TEACHER
to teach grade 6
at
ROTHWELL PUBLIC SCHOOL
Written applications will by received by:
Mr. Earl Jeacle, Principal, Rothwell Public School, P.O. Box 268, Ingleside, Ontario. K0C 1M0
Tel: (613) 537-2474
S.W. Libbey, Chairman **T.R. Leger, Director**
9-1

NOTICES

CHANGE OF DATE — The Morewood Senior Fellowship Club are pleased to welcome interested members of the community to meet our federal member, Mr. Ed. Lumley and Mr. M. Berthiaume, New Horizons Project Co-ordinator who will be with us to declare the senior citizens' hall officially opened on Friday, Nov. 12 at 7pm. A social hour will follow. 10-1

John A. Allison
BROKER,
MORRISBURG
OFFICE-543-2044
RES.-543-2989

NEW LISTING — Williamsburg - 3 bedroom, dining and double living rooms, oil furnace. Ideal family home and priced to sell.

COMPACT BUNGALOW — Easy to heat and maintain. Good location in Mariatown with all conveniences, plus garage and large lot with good garden. Asking $18,000.

MORRISBURG — Good location on Fifth St. 4 bedroom home with aluminum siding. Moderately priced at $22,500. Extra building lot available.

ACREAGE — 150 acres with farm buildings and mature cedar bush. Also 50 acres - 30 clear, 20 pasture and bush. Both parcels close to Hwy. 31.

FOR SERVICE AND SATISFACTION
CALL:
Leon Marcellus
CHESTERVILLE
448-2444

For Sale
Apples
Smyth's Orchard
Bring your own Containers
652-4089
Dundela
Opened 'til dark
47tf

JANMART — Open Mondays starting Nov. 15. 10tf

NOTICE — Anyone with old cars, old machinery, etc. Phone Lachapelle Wreckers, for pick-up. Phone 984-2573. 12-3

NOTICE — The Physiotherapy Dept. of Winchester District Memorial Hospital requests the return of all equipment loaned to patients during the past year, springs, weights and boots, etc. 10-1

SINGER — Sales, Service, Rentals, Home Service. Hijac Fabrics, 13 Main St., Chesterville, 448-3011. Shop Demonstrations at The Fabric Shop, 125 Main St., Kemptville, Saturdays between 11am & 4pm. 258-3139. 4tf

RUG CLEANING — Special Deep Steam Extraction. - James A. Beattie, P.O. Box 621, Winchester, Ont. - 774-3135. 32tf

ALCOHOLICS ANONYMOUS — Do you have a desire to do something about your drinking? There are no dues or fees for AA membership, the only requirement is a desire to stop drinking. For information concerning AA or Alanon (Families of Alcoholics) call 448-2986 or 984-2708 or 537-2203 or write Box 559, Winchester. 39tf

STEAM CLEANING — Carpet and upholestry in home steam cleaning, also one day service on carpet and upholstery with free pick up and delivery. Free estimates. Phil McMillan, Prop. 984-2777, anytime. 32tf

COMING EVENTS

4-H AWARDS NIGHT — Will be held at North Dundas District High School on Friday, Nov. 12 at 7:30pm. A cordial invitation is extended to all to attend. 10-1

EUCHRE PARTY — In Fraternity Hall, Ingleside on Tues., Nov. 16 at 8pm. Prizes and lunch. Sponsored by I.O.O.F. 10-1

ARTS AND CRAFTS FESTIVAL — The Avonmore Community Athletic Association wishes to advise that the annual Arts and Crafts Festival scheduled for Sat., Dec. 4 and Sun. Dec. 5 has been cancelled. 10-1

MEETING — The regular meeting of the Royal Canadian Legion, Branch 434, will be held on Nov. 15 at 8pm in the Legion Hall. All veterans welcome. 10-1

CHESTERVILLE LEGION — Will hold Social Evening on Nov. 20, 1976. Marcel and the Drifters. 11-2

BENEFIT DANCE — On Sat., Nov. 20 at the Chesterville Community Hall on behalf of Mr. and Mrs. Jack Barnett, Morewood who lost their barn recently by fire. 11-2

INGLESIDE — Senior Citizens will hold a Fall Sale and Tea in St. Matthew's Presbyterian Church Hall on Wednesday, Nov. 17 at 2pm. 10-1

"DO-IT-YOURSELF" — Lecture, demonstrations and displays of quilting, crochet, apple dolls, rug hooking, weaving, macrame, and wool crafts by Mrs. Margaret Carlson and Mrs. Devere Worrell. Thursday, November 18, 8pm in Ingleside Public Library. 10-1

WANTED

WANTED — A wood-burning cook stove in working condition. Phone 537-2422. 11-2

WANTED TO BUY — Pianos, any reasonable condition. Will pay cash and pick up. Dunbar Piano and Furniture Clinic, 448-3245. 12-4

WORK WANTED — Man wants work on weekends. Will do any kind of work, farm work included, such as milking, clipping cows, plowing and cleaning box stalls. Phone 448-2643, after 6pm. 10-2

WORK WANTED — Light backhoe work outside or confined areas. Phone Eugene Kenneally, 774-3937. 10-3

WANTED — House trailer 45' x 12', unfurnished, in good condition. Phone 984-2573. 12-3

HELP WANTED — Independent sales agent presently calling on Ontario Dairy Farmers and Industry as manufacturers of specialty chemicals and nutritional products, we can expand your profit picture. Be your own boss and realize an income of well over $30,000. per year. Contact Handy Chemicals Ltd., 745 St. Rose St., LaPrairie, Que. Attn: R. Bullard, area code 514-659-9693. 10-4

WANTED — Old dishes, rocking chairs, assorted chairs, dressers, old furniture - 984-2418. 33tf

WANTED TO BUY — Antique Books, Dolls, Tools, Oil Lamps, Cupboards, Dishes, Corner Cupboards, Brass Beds, etc. - Cecil MacNabb, Morewood, 448-2047. 31tf

ARTICLES WANTED — Top prices paid for scrap metal, brass, copper, lead, batteries, radiators, paper. - L.R. Bell and Son, 840 Amelia St., Cornwall, Ont. 933-1119. 43tf

WANTED — Used hockey equipment, including goalie equipment for Oldtimers' Hockey Team. Phone 984-2209 or 984-2849. 10-1

WORK WANTED — Will babysit children, any age, my home. Phone 448-9112. 10

WANTED — Woman to do housework, one day per week in Berwick. Phone 984-2064 (after 5:30pm). 11-2

WANTED — Young man or student to work weekends on dairy farm, some experience preferred. Keyes Smith, 448-2550. 11-2

FREE — Good home wanted for collie, Lassie type and 3 pups, 4 mos. old. Phone 448-2132. 10-1

STARDUST TOURS — Presents live on stage at the Capitol Theatre, Cornwall, Bill Anderson, the P.O. boys, Mary Lou Turner and Jimmy Gateley, Sunday, Nov. 28th. Shows at 7pm and 9:30pm. Tickets $5.00 per person, downstairs. $4.00, balcony. For tickets, mail money order to Box 661, Cornwall or phone 613-933-2800. 10-4

BAZAAR, FOOD SALE AND TEA — Trinity U.C.W. Chesterville will hold a bazaar, food sale and tea in the dining room on Sat., Nov 13 from 2-4pm. Admission 50c. 10-2

CASH BINGO — Will be held in the Chesterville Legion Hall every Wednesday night, starting Sept. 22. All regular games $10.00 each and $300.00 progressive jackpot. Two share the wealths. Admission: $1.00. 4tf

NON-DENOMINATIONAL — Praise and Glow meeting at Holiday Inne, Cornwall on Sat., Nov. 13 at 7:30pm. Buffet supper, Guest speaker, Sigi, her experiences behind the Iron Curtain and in Israel, children's choir, Adm. $5.50 per person. For further information, phone 346-2254. 10-2

25TH WEDDING ANNIVERSARY — Jim and Lila McMillan will be at home to family, friends and neighbors on Sat., Nov. 13, 7-9pm at Dunbar Recreation Centre on the occasion of their 25th wedding anniversary. Best wishes only. 10-2

TEA, BAZAAR AND BAKE SALE — On Sat., Nov. 13, 2pm at the Church Dining Hall, Avonmore, sponsored by St. James U.C.W. Theme - Old Fashioned Christmas. 10-2

FORTIETH WEDDING ANNIVERSARY — In honor of Mr. and Mrs. Wilfred Lang will be held on Friday, evening, Nov. 12 in the Berwick Community Hall. Good Music. Lunch served. Everyone welcome. No gifts please. 10

REMEMBRANCE DAY — Parade and Service, Sunday, Nov. 14 - 1:30pm Chesterville Legion Hall. All members are requested to attend. 10-1

BAZAAR AND EUCHRE — Sponsored by the Osnabruck Centre W.I. in the hall at 8pm. Nov. 19. Prizes. Lunch served. $1.00 per person. 11-2

WEDDING RECEPTION — In honor of the recent marriage of Mr. and Mrs. Douglas Merkley (nee Eleanor Hay) will be held on Nov. 20 at 8:30pm in the Nation Valley Community Centre. Friends and relatives are invited to attend. Ladies please bring lunch. 10

INTERDENOMINATIONAL — Musical Evening at South Mountain - Do you enjoy gospel music? If you do, a warm welcome awaits you at Nationview Public school, South Mountain on Sunday, Nov. 14 at 7:30pm. Come and hear the McWaters Family, Tom Gill, the Brinston Male Quartette, the Harmony Six plus one and others. 10

25TH WEDDING ANNIVERSARY — In honor of Mr. and Mrs. Cecil Aubin, Friday, Nov. 12 MacDonell's Inn, Eamers Corners. Sylvester MacDonald and His County Clansmen. Everyone welcome. 10-1

WEDDING RECEPTION — In honor of Mr. and Mrs. Herbert Froats (nee Vereline Forsythe) at Osnabruck Centre Hall on Sat. Nov. 27. Lunch and refreshments. Everyone welcome. 11-2

CHRISTMAS DANCE — St. Bernard's Parish Annual Christmas Dance Finch Community Centre, Sat., Dec. 4, 1976. Dancing 9pm-1am. Music by Sylvester MacDonald and His County Clansmen. Smorgasbord lunch. $8.00 per couple. Everyone welcome. 13-4

BENEFIT DANCE — For Junior and Marg Helmer, following their recent fire, will be held at the I.O.O.F. Hall, South Mountain, Sat. Nov. 13. Orchestra - Sonny Marchand. Everyone welcome. 10-2

BINGOS — Royal Canadian Legion, Branch 538, Williamsburg, Ont. Will hold Cash Bingos every Wednesday night starting October 8, at 8:00 p.m. at Boucks Hill. 2tf

25TH WEDDING ANNIVERSARY — The family of Earl and Lois Casselman cordially invite relatives, friends and neighbors to attend a dance in honor of their parents 25th anniversary to be held Nov. 20 at the I.O.O.F. Hall in South Mountain - 8pm-1am. 11-2

CLASSIFIED ADVERTISING RATES

FOR SALE, FOR RENT, HELP WANTED, EMPLOYMENT WANTED, COMING EVENTS, NOTICES, LOST, FOUND, PERSONALS, ETC., MARRIAGES, ENGAGEMENTS, BIRTHS, IN MEMORIAMS and CARDS OF THANKS will be charged at a rate of five cents a word, minimum $1.25 for 20 words. Subsequent insertions charged at same rate.

The Advertiser agrees that the publisher shall not be liable for damages arising out of errors in advertisements beyond the amount paid for the space actually occupied by the portion of the advertisement in which the error occurred whether such error is due to the negligence of the publisher's servants or otherwise, and there shall be no liability for non-insertion of any advertisement beyond the amount paid for such advertisement.

PROFESSIONAL DIRECTORY

JOHN F. ELLIS
LIFE INSURANCE
Sickness and Accident Income
Registered Retirement
Savings Plans
Family Security Plans
Term Insurance
MONARCH LIFE ASSURANCE COMPANY
Morewood, Ont.
Phone 448-3282
April 1977

FRED S. COONS INSURANCE AGENCY LTD.
Fire, Auto, Casualty and Life Insurance
Chesterville **448-2398**
Nov. 1976

JAMES R. MORAN
Life Assurance, Disability Income
Registered Retirement Plans
Family Plans
GREAT WEST LIFE CO.
College St. **Chesterville, Ont.**
PHONE: 448-2834
Sept. 1976

CLEMENT INSURANCE AGENCY
Since 1893
GENERAL INSURANCE
Our knowledge and experience in Insurance enables us to give you first class, prompt, efficient service.
JOHN CLEMENT
Chesterville **Ph. 448-2598**
Dec. 1976

LICENSED AUCTIONEER
I solicit your attention:
I can give you a Complete Business-Like Sale Management Service. Costs no more.
R. HAROLD BROWN
Cornwall, R.R.2
Phone 932-7925 Area Code 613
March 1977

JACK H. BUSH
GENERAL INSURANCE AGENT
Automobile
Fire—Casualty
Farm Mutuals
Avonmore and Finch, Ont.
June 1976

HAROLD D. POAPST
Insurance and Real Estate - Broker
Representative
GRENVILLE INSURANCE CO.
Automobile, Fire, Casualty, etc.
Phone Us Collect
PH. 774-2602 WINCHESTER
AUG. 76

BICCUM AND McINTOSH LTD.
FOR COMPLETE INSURANCE SERVICE
Fire—Casualty—Life
Phone Collect
Chesterville
Phone 448-2854
October, 1976

FOR YOUR LIFE INSURANCE NEEDS
including
MORTGAGE AND FAMILY PLANS
ALSO:
REGISTERED RETIREMENT SAVING PLANS
Call: Richard W. McDermid
346-2212 932-7495
Representing
Industrial Life Insurance Co.
Jan. 1977

LICENSED AUCTIONEER
Will handle all kinds of Farm or Household Auctions. Guaranteed results. Reasonable rates. Write or phone for dates at my expense.
DWIGHT TUPPER
CHESTERVILLE, R.R.1
Dec. 1975

DOUGLAS W. MILLS
CHARTERED ACCOUNTANT
219 AUGUSTUS ST.
CORNWALL, ONTARIO
932-8595 MARCH 77

M.G. ALLUM REFRIGERATION
— Heating & Air Conditioning
— Electrohome Warranties
RR3, Ingleside, Ontario
Mervyn G. Allum Tel: 537-2045
May 77

SANFAX INDUSTRIES LTD.
1650 South Service Rd.
Dorval, Que.
CHEMICAL SPECIALISTS
Home, Farm and Industry
Cleaners-disinfectants-pest controls
— Septic tank treatment
—Sewer line openers
HIGH PRESSURE SANITATION EQUIPMENT
Francis Beckstead 613-448-2563
Area Sales Representative

KINNKAID AND LONEY MONUMENTS
Smiths Falls, Ontario
Monuments erected anywhere in Eastern Ontario
Smiths Falls 283-3480 Morrisburg 543 3184
Chesterville Area —
GERALD C. HOLMES
774-3544 **Evenings**
Authorized Dealer for
ROCK OF AGES MEMORIALS
Sept. 1977

DISTRICT NEWS

MOREWOOD (Special) - Mr. and Mrs. Hume McConnell have gone to Florida for the winter.

Mr. and Mrs. Forest Johnstone of Greeley and Mr. and Mrs. Hohn Hutt spent last weekend at Sault Ste. Marie.

Mrs. Deltra Ball, Mrs. J.R. Craik and Mrs. Lula Wagner have returned after spending a week visiting friends in Windsor.

Mr. and Mrs. Chas. Barnes, Ottawa, visited Mrs. Zoe McQuaig and Miss Carrie Hunter.

Gerald Carruthers is home from hospital.

Jack James is in Winchester District Memorial Hospital.

The sympathy of the community goes to Mr. and Mrs. Ron Dillabough in the loss of Mrs. Dillabough's son, Harold Winters, Ottawa.

COLQUHOUN (Special) - Mr. and Mrs. Gordon Maines, Smiths Falls, were Saturday guests of Mr. and Mrs. C. Countryman.

Many attended the bazaar at Ingleside United Church Saturday.

Mr. and Mrs. Kenneth Hummel spent Friday in Cornwall.

Mr. and Mrs. Lorne Hess, Ottawa, visited Mr. and Mrs. Roy Hart on the weekend.

Mrs. Roy Hart visited her mother, Mrs. Warren, of Cornwall Tuesday.

Mr. and Mrs. Don Kyle visited Mr. and Mrs. Reginald Barkley, Sunday.

Services will be held at Colquhoun United Church with Peter Hierluk of Queen's University in charge at 11 am.

MOREWOOD (Special) - Mr. and Mrs. Colin Keitts, Berry and Kenney, Ingleside and Mr. and Mrs. Harry Hutchinson spent last weekend at Chalk River.

Mr. and Mrs. John Hutt, Fred Weaver and Mr. and Mrs. Harold Stewart were in Haliburton last weekend.

Mrs. Olive Dillabough visited Mrs. and Mrs. W. Leavere in Iroquois.

Mr. and Mrs. Rex Brownell, Ingleside, Mr. and Mrs. Jas. Presley, Newington and Mrs. Hilda Crawley, N.S., visited Mr. and Mrs. Walter Mattice.

Mrs. Deltra Ball and Mrs. J. R. Craik are visiting relatives at Windsor.

Mrs. Millar, P.E.I. has returned to her home after visiting her daughter, Mr. and Mrs. Doug Hunter and family.

SOUTH MOUNTAIN (Special) - A large crowd attended the sale last Saturday morning of Miss Muriel Barkley in the village.

Mrs John Johnston, accompanied by her daughter, Mrs. Basil Watson, of Cardinal, and Mrs Viola Marchand and Miss Muriel Stanley, attended the rummage sale held in Henderson Hall, Winchester last Friday.

David Scharf of Ottawa spent last weekend with his parents, Mr. and Mrs. N.B. Scharf of the village.

Miss Patsy Doyle of Ottawa spent last weekend with her mother, Mrs. Neil Doyle.

Mrs. Viola Marchand and sister Miss Muriel Stanley had dinner last Sunday evening with Mr. and Mrs. Jim Strader of Domville.

Mrs. Nelson B. Scharf and Mrs. David Black spent one day last week in Ottawa.

Mrs. John Johnston was a guest last Friday evening at the home of Mrs. Viola Marchand and Miss Muriel Stanley at a dinner in honor of her birthday on Saturday. A birthday cake and all the trimmings were served and on Saturday afternoon she was entertained at her daughter's home, Cardinal at a turkey dinner.

Mrs. Basil Watson of Cardinal and Mrs. John Johnston spent last Monday all day in Ottawa shopping.

AVONMORE (Special) - Mr. and Mrs. Harold Runions returned home last week after spending three weeks with Mr. and Mrs. Barry Carther, Medicine Hat.

Visitors with Mr. and Mr.s John R. MacGregor were Mrs. Isabell Steele, Miss Grace Webber and Morgan Warner, all of Russell, and Mrs. Bruce, Toronto.

Mrs. Hilda Kennedy visited last week with her family in Ottawa.

Mr. and Mrs. Neil Bush spent the weekend in Toronto.

Miss Rae Sutherland returned to Hollywood, Calif., after spending a month with her sister, Mrs. Leonard McIntosh.

Mr. and Mrs. Stanley Wert spent the weekend with their family in Ottawa.

Visitors on Sunday with Allan Arbuthnot, were, Mrs. Arbuthnot, Donna Arbuthnot, Mrs. Denny Pilon and son Denny, Mr. and Mrs. Garry Arbuthnot and son Jason, all of Montreal.

Mr. and Mrs. Bob Uruquhart of Metcalfe visited Sunday with Mrs. John Ferguson.

Changes in family law put province in step with the times

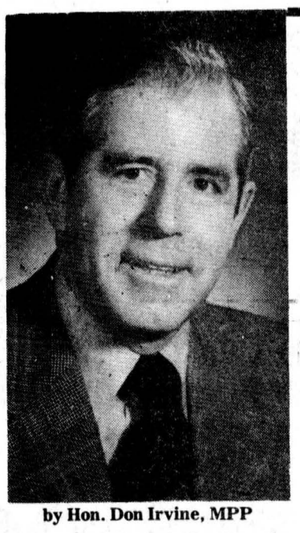

by Hon. Don Irvine, MPP

The resumption of the Ontario Legislature of Ontario commenced on Tuesday, October 26th, 1976 at which time the Ontario Government announced the programmes we intend to pursue this fall.

Legislation being brought forward by our Government will touch upon the social, labour, agricultural and law enforcement sectors of our society.

Of interest to everyone is the Attorney General's statement regarding family law reform measures to be introduced this Session for debate. The Honourable Roy McMurtry introduced a new wide-ranging family law Bill, which will be of great importance to every man, woman and child in this Province. The Bill is called The Family Law Reform Act, 1976, and proposes a completely new system of law dealing with the economic relations between husband and wife when their marriage is about to be dissolved.

New rights are included in this Bill, applicable to both spouses, which protects the security of the family home, and abolishes the ancient right of dower. The idea of marriage contracts is introduced in this Bill for the first time in Ontario.

This Bill recognizes the equality of the sexes, and covers the division of family assets between spouses where a marriage breakdown occurs; the obligation of spouses to support each other and their children, and of children to support their parents, in accordance with the needs and capacity of each party; rules to ensure that the matrimonial home is not handled by one spouse so as to deprive the other or the children of a home; the concept of marriage contracts.

This proposed legislation is designed to make family law flexible enough to respond to the particular needs of individual families, and so allows spouses wide latitude in arranging their own rules for property, support and the raising of children. Another intention of this Bill is to encourage issues of family controversy to be settled at once to ensure that multiple court proceedings will not be necessary, which also gives the court a clearer and more complete picture of the family situation.

Much of the common law related to family law is out of date, and the changes proposed should bring out laws in line with the way society lives today. For example, the subject of support. Under the new legislation a couple's ages, conduct, health and financial resources would be taken into consideration by the judge in deciding which spouse should support the other and in what amount. This certainly is more realistic than basing the decision regarding support on such things as where the fault lies for the adultery, cruelty or desertion that occurred before the marriage breakdown.

Another aspect of this legislation is that either spouse in a common law relationship would be able to claim support following two years or more of living together, which recognizes dependency economically as a result of a long standing relationship.

Once a child has reached the age of sixteen, the parents would not have to provide support for that child, except where the child is ill or unable to withdraw from the parents' charge. For instance, if a child marries before sixteen, the parents automatically have no support obligation to that son or daughter.

Our Government supports the idea that children born outside of marriage, as well as those raised as a member of a family, should be eligible for support, and this is included in the Bill.

There will no doubt be amendments made to the Bill and I would appreciate receiving your thoughts and suggestions. Or if you wish further information on this matter, as it will receive full debate in the house, please let me know.

I was delighted to be advised of another successful Wintario application in the Riding of Carleton-Grenville. The Merrickville Public Library has been awarded a grant in the amount of $2,000 for the purchase of Canadian and large-print books. My congratulations to the Library Board, and I am sure all those using the Library will be glad to hear of this upcoming addition to the selection available.

If you wish to write to me on any matter of concern, or to advise me of your views on the topics discussed in my column, please feel free to do so at the following address:
Honourable Donald R. Irvine,
Provincial Secretary for Resources Development,
Room 180,
Main Parliament Building,
Queen's Park,
Toronto, Ontario.
M7A IA2

My Queen's Park telephone number is (416) 965-0190 and if you wish to leave a message for me at one of my Constituency Offices the numbers are Mrs. Helen Cavell in Osgoode - 826-2219, Mrs. Sally Beaton for Hazeldean - 722-6375, Mrs. Audrey Crawford in Prescott - 925-3377 and Mrs. Jean Somerville in Kemptville - 258-3400.

QUEEN'S PARK REPORT

RAYMOND PROVOST CARTAGE CO. LTD.
• SAND
• GRAVEL
• TOP SOIL
• FILL
CRYSLER, ONT.
987-2118

SALES & SERVICE
— Bulk Milk Tanks
— Alternators (Stand by Power)
— Water Systems
— Water Treatment Equipment (free water testing)
— Water Bowls
— Ventilating Fans
— Central Air Conditioning
— Window Air Conditioners
R. Keith MacMillan Ltd.,
FINCH, ONT. • 984-2844

CHESTERVILLE ROTARY CLUB
ANNUAL WINE & CHEESE
Party
CHESTERVILLE LEGION HALL
SATURDAY, NOVEMBER 13, 1976
— DOOR PRIZES —
Dancing — Refreshments
$6.00 per couple
TICKETS AVAILABLE — At Chesterville Record, recreation Director, Bank of Nova Scotia, Dudley Craig and Carl Ward.

WALLY McEWAN
AUCTIONEER
Farm — Household Sales
R.R. 1, FINCH, ONT. 984-2629

BICCUM McINTOSH
Real Estate Limited
Broker
WINCHESTER, ONTARIO
774-2832

BEAUTIFUL - Large well maintained 2½ storey home on 65' x 225' lot. Three large bedrooms and large bathroom upstairs with large living-room. Diningroom and kitchen downstairs. Conveniences include a powder room, laundry room and study on the main floor. New F-A oil furnace.

OLDER - 1½ storey home on large 65' x 175' lot. Three bedrooms and 4 piece bath. Kitchen, diningroom and livingroom downstairs. SOLD priced right for quick sale.

NEAR CHESTERVILLE - 65 acres with completely renovated 3 bedroom home. Good barn and shed. Ideal hobby farm for beef or horses. Asking $55,000. Financing available.

EAST OF ELMA - 3 bedroom home with new F-A oil furnace, new plumbing, new bath and septic system. Included in asking price of $24,000 is five acres of land.

THREE BEDROOM BUNGALOW - With paved driveway and carport. F-A oil heating. Beautifully landscaped, this immaculate home boasts a finished rec. room, good carpeting throughout, large cedar closet. Early occupancy.

TWO STOREY -Stucco home on Albert Street, Large kitchen, diningroom and livingroom downstairs. Two large bedrooms and large bathroom upstairs with sunporch off upstairs hall. Good financing available.

CALL: LARRY STEVENS
CHESTERVILLE, ONT.
BUS.: 448-2854
(9 AM to 12 NOON)
RES.: 448-2875

GARAGE OPEN ON SUNDAY
Nov. 7 - Sharkey's
Nov. 14 - Morrison's
Nov. 21 - Al's Garage
Nov. 28 - C & M

GERALD STEWART
HAULAGE & BACKHOE SERVICE
• Top Soil
• Fill
• Sand
• Gravel
CHESTERVILLE
448-3142

SEVENTY FIRST
ANNIVERSARY SERVICES
EMMANUEL BAPTIST CHURCH
ASH STREET, NEWINGTON
SUN., NOV. 14
GUEST PREACHER:
REV. ARCHIE R. GOLDIE, TORONTO
SECRETARY, DEPT. CANADIAN MISSIONS, BAPTIST CONVENTION OF ONTARIO & QUEBEC
ALSO: LEN PERCIVAL, VENTRILOQUIST, AND 'DENNY'
TIME AND PLACE OF SERVICES
11.00 A.M. — IN THE CHURCH
A SERVICE FOR THE WHOLE FAMILY
3.00 P.M. — IN NEWINGTON PUBLIC SCHOOL
PUPPETS FROM SESAME STREET
'BERT..ERNIE..GROVER' AND OTHERS
8.00 P.M. — IN THE CHURCH
'COMMUNITY HYMN SING'
SOCIAL HOUR
SPECIAL MUSIC — THE YOUTH CHOIR
ACCORDIANIST — JIM BRAY
FREEWILL OFFERING AT ALL EVENTS
MINISTER — CHARLES E. BURTCH
ORGANIST — MRS. JOHN GALLINGER

Winchester
FAMILY STYLE ENTERTAINMENT
DOORS OPEN 7:00 P.M. CONTINUOUS FROM 7:30
Wed., Thurs., Fri., Sat.
Nov. 10, 11, 12, 13
"ODE TO BILLY JOE"
Starring Bobby Benson, Glynnis O'Connor and directed by Max Baer, star of "Return to Macon County". Written by the writer of "Summer of 42". The title song is excellent and picture should prove the nonsense of going to a dance to get drunk.
RECOMMENDED AS ADULT ENTERTAINMENT
Mon., Tues., Wed.
Nov. 15, 16, 17
"THE DEVIL WITHIN HER"
Starring Joan Collins and Donald Pleasence. Not since "Rosemary's Baby" a picture like this.
Admittance resticted to persons 18 years of age or over

Shop Now and Save
MEAT SPECIALS
BANANAS, lb. 10c
CABBAGE, head 19c
CARROTS, 2 lbs. 29c
WAXED TURNIPS, lb. 10c
McINTOSH APPLES, 3 lb. bag 79c
NEW BRUNSWICK POTATOES, 50 lbs. $3.29
PEPSI COLA, 24 cans $3.99
CUT FROM GRADE A1 BEEF
BLADE STEAKS, lb. 69c
GROUND CHUCK, lb. 99c
BONELESS SHORT RIB ROAST, lb. $1.19
BONELESS FAT FREE STEW BEEF, lb. $1.29
SIRLOIN, PORTERHOUSE OR WING STEAKS lb. $1.69
LOIN PORK CHOPS, lb. $1.09
MAPLE LEAF BACON, 1 lb. pkg. $1.59
BURNS WIENERS, lb. 69c
BURNS SWEET PICKLED COTTAGE ROLLS lb. 99c
FRESH ROASTING CHICKENS, lb. 79c
MAXWELL HOUSE GROUND COFFEE, lb. $1.99
KLEENEX BOUTIQUE TOWELS, 2 rolls 99c
PARKAY MARGARINE, 2 lb. box $1.29
MIKE DEAN BUTCHER
CHESTERVILLE
448-2822

OPEN 365 DAYS A YEAR
GIFTS • GIFTS • GIFTS
We are enlarging our gift section and at the moment, we have gifts for the entire family. New goods will, be arriving weekly.
Hy Grade cooked meats 2-6oz pkgs — chicken loaf, mac & cheese, pickle & pimento and bologna — 69¢
Tangerine oranges, first of the season 2 doz. 98¢
STORE HOURS
MON-FRI. — 7:30am-9pm
SAT. — 7:30am-8pm
SUN. — 10am-6pm
DOUG'S SERVICE
'Your Friendly Food Store'
NEWINGTON, ONT.
PHONE: 346-5689

Sunday Services
Let us Worship Together

PRESBYTERIAN CHURCH
Chesterville — Morewood
Rev. Fred J. Reed
Minister
SUNDAY, NOV. 14, 1976
9:45 a.m. St. Andrew's
11:15 a.m. — Morewood
ALL ARE WELCOME
Dec. 1976

PRESBYTERIAN CHURCH
DUNBAR
SUNDAY, NOV. 14, 1976
9:30 a.m. — Service
The Rev. W. Lloyd MacLellan, D.A.B.D.D.D. Minister
SPR. 1977

ST. MARY'S CATHOLIC CHURCH
Chesterville, Ont
Holy Mass: 8:00pm Saturday
9:00am and 11am Sunday
9am - Weekdays
REV. J. APPELMAN, PASTOR
Sept. 77

CHRISTIAN REFORMED CHURCH
WILLIAMSBURG
Rev. L.T. Schalkwyk
Telephone 535-2598
SUNDAY, NOV. 14, 1976
Morning Service — 9:30 a.m.
Afternoon Service — 2:30 p.m.
All who read this are invited to worship the Lord with us.
May 1977

THE NEWINGTON WESLEYAN CHURCH
Rev. G. W. Orr
SUNDAY, NOV. 14, 1976
10:00 a.m. — Sunday School
11:00 a.m. — Morning Worship
7:30 p.m. — Evening Service
WEDNESDAY
8:00 p.m. — Mid-Week Renewal
Everyone Welcome
Dec. 1976

Chesterville — Morewood UNITED CHURCHES
Rev. L. Mac D. Ferguson
Morewood
9:30 - Morning Service
9:30 - Sunday School
SUNDAY, NOV. 14, 1976
Trinity, Chesterville
11:00 - Morning Service
Sunday School
EVERYBODY WELCOME
DEC. 76

CHESTERVILLE PENECOSTAL CHURCH
SUNDAY, NOV. 14, 1976
Pastors - George Prosser and Gunther Benjatschek
Tel: 448-2045
3:00 p.m. - Evangelistic Services
7:00 p.m. Wednesday night - Bible Study
SERMON
from Mr. Benjatschek
YOUNG PEOPLES
FRIDAY 8:00 p.m.
ALL WELCOME
May 1977

Panasonic console TV with the kind of performance the world has recognized 40 million times.

The makers of Panasonic have produced more than 40 million TV sets. And that means that millions of people throughout the world have enjoyed their favourite shows on sets whose quality is so excellent as to be almost legendary.

The reasons for our success are simple. Panasonic quality is the result of years of research, development, production and refinement by dedicated people who don't know the meaning of compromise when it comes to superior engineering and craftsmanship.

From our very first TV set to our 40 millionth, there is one thing that has never changed. Superb quality. That's why we can say, if you've seen us once, you've seen us 40 million times.

Go ahead, pick any reason you like to own a Panasonic. We've got over 40 million of them.

Panasonic: Simply beautiful.

These new Panasonic color consoles combine simplicity of design with the elegance of fine furniture. You can choose from a wide range of styles to suit your decor.

Panasonic: The last word in reliability.

The Panasonic MSIC MK-III chassis represents the evolution of solid state to a compact and efficient form. The fact that it's 100% solid state means that there are few things that can go wrong, while at the same time you get longer life. All models shown here are equipped with a powerful chassis (30,000 Volts picture power, in fact) to give you exceptional performance.

Panasonic: No more fiddling around.

These color consoles come mighty close to being fully automated. All you do is push a button and our Q-Lock automatically adjusts color, tint, brightness and contrast. A Video Sensor automatically adjusts the picture brightness level to suit the changing light conditions in your room. With these new Panasonic consoles you don't have to adjust a thing when you change channels.

Panasonic: The picture is worth a thousand words.

All Panasonic color consoles feature the Ultra Pana-Matrix picture tube. It'll introduce you to a new world of rich, vivid, natural color. In a word, superb.

See your Panasonic Dealer, listed here. He'll show you what color TV is all about.

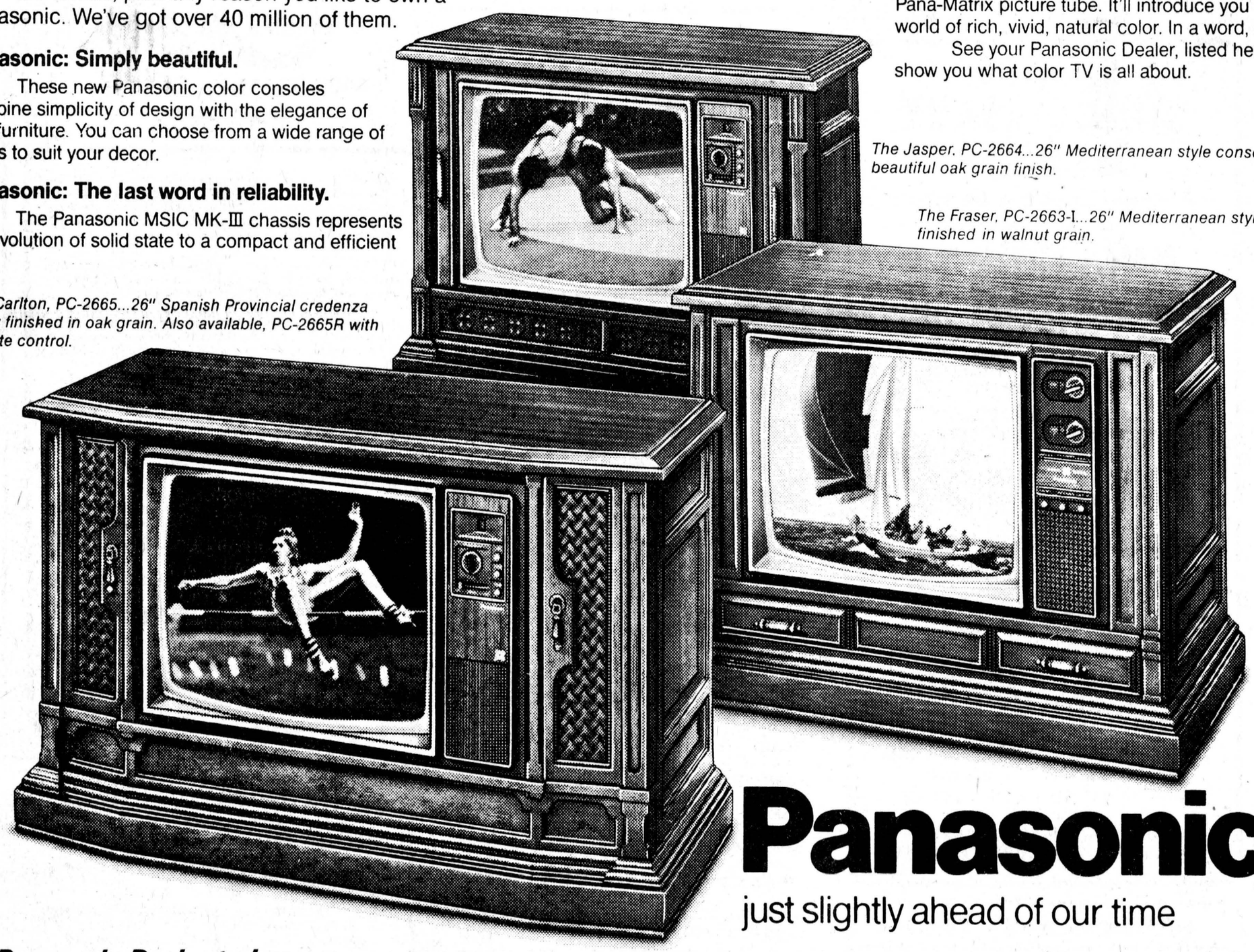

The Jasper. PC-2664...26" Mediterranean style console in beautiful oak grain finish.

The Fraser, PC-2663-I...26" Mediterranean style console finished in walnut grain.

The Carlton, PC-2665...26" Spanish Provincial credenza richly finished in oak grain. Also available, PC-2665R with remote control.

Panasonic®

just slightly ahead of our time

See your Panasonic Dealer today:

BENOIT
FURNITURE AND APPLIANCES
CRYSLER ONT.
987-2012

The multi-million reasons company.

VICE FURNITURE
WINCHESTER ONT.
774-2800

W.L. PETERS
SALES AND SERVICE
152 KING ST. EAST 925-2257 PRESCOTT

BLACK'S
TV AND APPLIANCES
WILLIAMSBURG ONT.
535-2561

CARL'S RADIO AND TV SERVICE
RR1 FINCH 984-2050

CAMERON'S
FURNITURE AND APPLIANCES
EAMER'S CORNERS
932-2751

the editor's notebook

IS THE JOB TOO COMPLEX?: Too demanding? Are their poor little bodies too battered and bruised after a hard day at the bargaining table? Or is it that the Canadian federal government's hand-out program has been extended to the post office? Why is it that, given large staffs, modern equipment, strong unions and a more-or-less benevolent management, that Canada Post seems incapable of such a relatively simple task as delivering a weekly newspaper to a subscriber? In the past several weeks, The Record has been experiencing agony in trying to get papers to its Ottawa subscribers. It's now taking one, two and three weeks for papers to get to addresses in that city. We know the fault doesn't lie with the Post Office in Chesterville. Stuart Allan and his staff are reliable and efficient; they just aren't getting any help from their colleagues in places like Ottawa and Cornwall. It is absolutely inconceivable that it could take more than two days for a newspaper mailed from Chesterville to reach its destination in Ottawa. Inconceivable, yes. Impossible, no. Some subscribers in Ottawa simply don't get their copies of the paper at all. And this is not an isolated case. Other area weeklies are experiencing similar difficulties as Canada Post seems momentarily to forget where places like Russell, Osgoode, Kemptville and Embrun are situated. Service to the nation's capital should be a by-word in the postal service. Let's face it. If Canada Post can't showcase its service in the capital of the country, what hope have we got here in the "boonies?" But perhaps the post office is making an example of its service in Ottawa. Maybe the situation at the postal stations is an example of what's been going on up on the Hill for the past couple of years. -RM.

the farmer's wife

by wyn thompson

I am afraid it's Indian Summer, and it only the third of November. And I always count on Indian Summer coming about mid-November. But, this year being such a queer one weather-wise, I am afraid to rely on Indian Summer holding back until its usual time.

The crispness of autumn is gone today and in its stead is the balmyness of late summer. A haze lies around the corners of my world and the sky has a soft look.

The Farmers in my life are ploughing hard hoping that the weather will hold for another two weeks. A few mornings this past week the ground was really too hard for easy ploughing. Night shuts down early now so one returns to the farm to milk the cows while the other one strengthened by meal eaten on the tractor keeps the furrows turning.

I miss the long summer twilights when day seems to linger indefinitely. However the mornings have a sparkle as the sun glistens on the ice crystal sprinkled on the lawn. And November is a quiet month in Eastern Ontario with almost everyone ready for winter.

Scamp has just announced that the sun has gone, it is getting cooler, and he would like in for the night. Scamp has an enormous vocabulary. Most cats think a lot but say little. At danger, they growl low in their throat, hiss with range, or meow sadly when they want a slice of that roast beef you are slicing. But Scamp talks incessantly.

If nothing is going on, he simply converses, commenting on the open cupboard door, the fact that his favorite cushion is out of place, or that he is frankly tired of Kitty Krumble cat food.

It is deer hunting season in our area this week and the roads are alive with red-coated hunters surely about double the number of deer there are in the country side. And dogs! Somehow I don't agree that hunting should be with dogs. The animal hasn't got a chance and no hunter I know of really needs the meat to keep the proverbial wolf from his door.

I took a walk the other afternoon along the road that runs by my doorstep. I realized that country roads offer little comfort to those who like walking, either as a way of getting from place to another, or for the sheer enjoyment of it.

Where can you walk on a country road now? Either in the ditch or so close to the passing cars that you are almost swept under them. No wonder some people remember the day when every road had its well-worn cow-path over which both animal and human travelled.

Some of we lucky people still have country lanes. Most of the lanes I know haven't changed much. They are still places to enjoy the sights and sound of the natural world about us.

Other people who are not so fortunate try to make up for this by having walks through a woodlot, others by getting into a crusade for conservation. Some farmers I know take their holidays among northern lakes and forests, or go hunting in the fall. Most families try to create a sort of "green belt" around their homes with trees, shrubs, flowers, and bird feeding stations, a sanctuary for themselves.

After a long drive on the freeway to the south of us, it's "Oh for the gate and locust lane and dusk and dew and home again!" And for me, the country lane.

I sat still in a group the other night and finally realized that it is so easy to be carried away with the urgency of what you want to say that you step into every opening so quickly that the quieter ones never get a chance to say a word.

I was shocked, too, to find that sometimes what I wanted to say wasn't as much worth saying as I had thought it was. I vowed I would remember that a good conversationalist has to listen as well as talk. People who listen often have a special attraction for children, I notice.

I came home via the highway through town today rather than travel the concession road for my watch was ready to be picked up at the jeweller's. It has been broken for about a month now and I made a startling discovery with regard to time. I got along quite well without peering down at my wrist every few minutes. In fact, after about the first week, life moved along so easily that I had stopped going into the jeweller's to inquire if it was ready.

However, I will say that at first I fretted a little. But finally, a sneaking kind of freedom crept into my mind. I found it delightful to go out and just relax, visit comfortably, and never wondering whether I ought to be going home because look how late it is! I didn't know whether it was late or not.

When the Farmer was away hunting, I took a couple of days off work, and went happily along with my work. I had lunch when I got hungry, and supper at dusk when I could no longer work outside.

Of course, I know if I had to catch a train, it would not do to be so unmindful of time. But every chance one gets, I feel one should escape the onslaought of time.

I daresay, now that I have my watch back again I shall begin rushing about on a split-second schedule. But I do think it must have been pleasant in the days before clocks were invented and nobody ever knew to the minute what time it was. For after all. sundials only mark the hours that shine!

Sometimes, I feel we rush so, and we conclude one schedule only to make a newer and busier one. We do not, hardly ever live fully, for we haven't time. I know few people now who go outdoors to the porch and sit quietly for a couple of hours just looking at the miracle of the season.

It is good to have leisure, to walk on a balmy November day, humming a small hum and picking a few wild berry canes to frost for Christmas. The sky looks like a soft blue-grey meadow and the moon herself is a white rose. The world seems perfect and my heart happy.

THE CHESTERVILLE RECORD

Second Class Mail Registration No. 0242

P.O. Box 368 — Chesterville — 448-2321 - 2322

Subscription Rates: $8.00 per year, within a 40 mile radius of Chesterville, $10.00 per year, outside the 40 mile radius
U.S.A. and Foreign, $15.00 per year

Member of the Ontario Weekly Newspaper Association

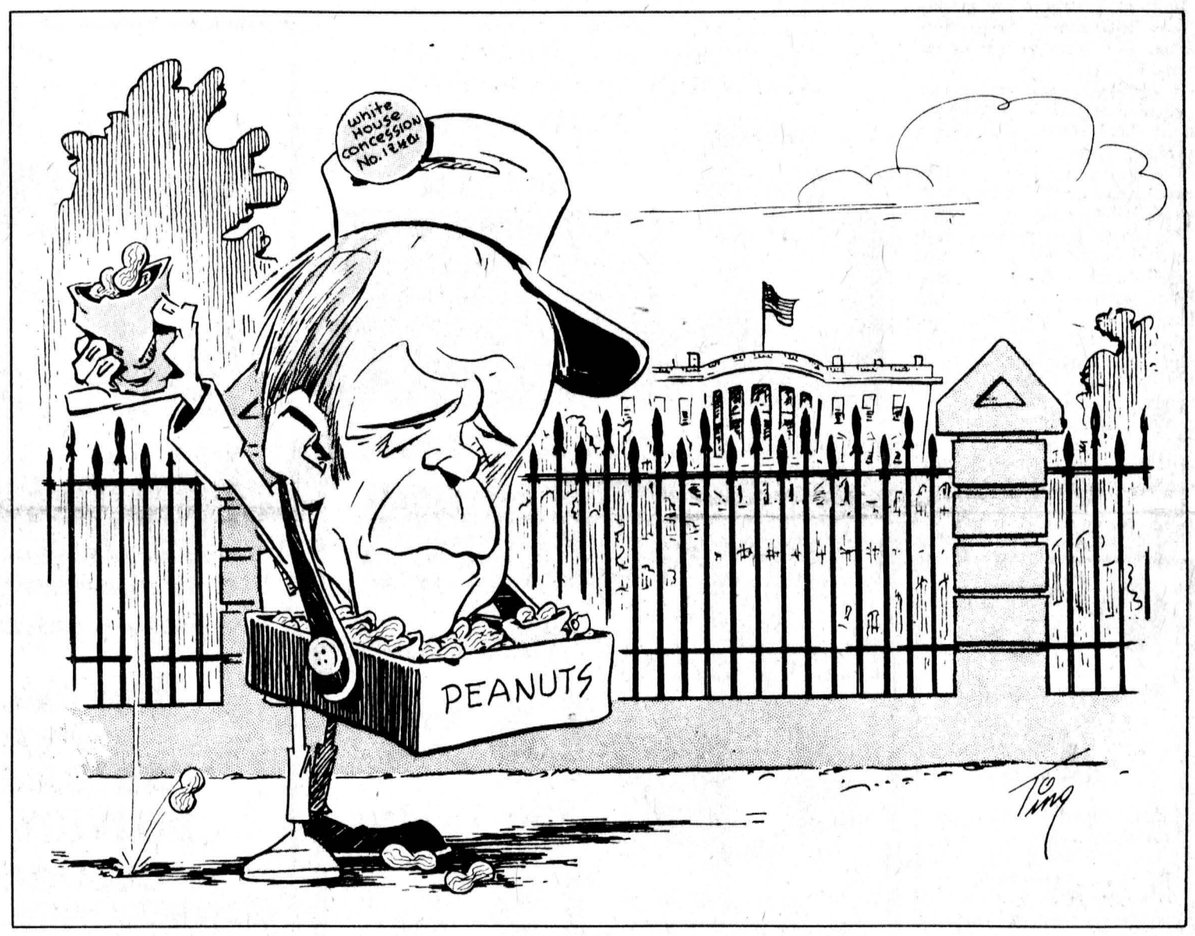

chesterville's past

FROM THE RECORD
THURS., NOV. 12, 1936

Many Chesterville folks will be interested in the item below when it is known that Mary Waite is the daughter of a former Chesterville girl, Helen Soule, who is now the wife of Dr. Waite of Peterborough. **Peterborough** - A silver cross, second highest award for bravery in the gift of the Dominion Association of Girl Guides was presented last Monday night to Mary Waite, 13-year-old daughter of Dr. C.B. Waite, director of the provincial laboratory here, for "outstanding courage". Only three Silver Crosses have been awarded in Canada. Fully-clothed and with her arm in a sling, and wearing spectacles, the girl, a member of the First Peterborough Company, plunged into Chemong Lake last summer and rescued Francis Burke, 11-year-old boy, who was in danger of drawning.

Every indication that young people's work in the United Church of Canada is taking its proper position in the lives of the younger generation was shown on Monday evening when the Young People's Union of Trinity United Church was at home to the Union from Iroquois. Twelve automobiles filled with enthusiastic young men and women made a merry throng for the local young people to entertain.

The annual chicken supper served by the Ladies' Aid of St. Adnrew's Presbyterian Church in the Community Hall was a decided success. A concert followed which was very much enjoyed by an appreciative audience. Rev. George Extence, minister of the church, was the chairman for the evening. The programme consisted of vocal and instrumental numbers by Mrs. Lucy Nicol of Calgary, and Mrs. Amelia McMillan Lambkin, of Elma; solos by Mr. G.W. Brooks and Mr. Francis Foley. Accompanists for the evening were Misses Marion Casselman and Marcia Hughes and Mr. Fred Beckstead.

The annual One Cent Sale at the business establishment of Geo. J. Hunt, R.O., Druggist and Optician, begins next week. Klenzo Dental Cream, regualrly 25 cents can be had two for 26 cents, two 16 oz. bottles of Puretest Cod Liver Oil will be on sale for $1.01, and two packages of razor blades will be available for 26 cents.

Beginning next week at the Picadilly Theatre, Williamsburg, is The Big Broadcast of 1937, starring Jack Benny, Burns and Allen and hosts of others that are there to amuse you. A cartoon is the added attraction. This week at the Picadilly it's Desert Gold, one of Zane Grey's best-sellers, starring Buster Crabbe and Tom Keene.

Believed to be the oldest pioneer in this district, who came from Ireland 91 years ago to settle first in Osnabruck Township, Mrs. Mary Jane Bogart, a resident of the village of Morewood, will celebrate her 102nd birthday December 21. Born in County Fermanagh and a loyal subject of the King, she wondered if His Majesty knew he had a subject in Canada who is so old. She has been a lifelong Conservative and was a keen supporter of Sir John A. MacDonald.

FORM THE RECORD
THURS., NOV. 14, 1946

Kensley Hummel, son of Mr. and Mrs. H.C. Hummel, has arrived home following his discharge from the Navy, where he served over two years on corvettes and destroyers on coastal patrol and convoy duty. He is the last of the four Hummel brothers to receive his discharge from His Majesty's Forces.

Prior to the annual dance of the Winchester Fire Brigade tonight in the Community Hall, members of the Chesterville and Winchester Brigades will take part in a demonstration and contest on King Street at 7:30pm. Plans for the event are in the hands of Fire Chiefs Sydney Morris of town and Gilbert Raistrick of Winchester who have been grooming their men for several days.

The first Poppy Day held by Chesterville's young Brnach of the Canadian Legion was very successful on Saturday and it realized over $150 to start off the branch's relief fund to be used solely for assistance to veterans or their families who may find themselves in distress through illness or other cause.

When three farmers in the area south of the old McMartin sawmill gathered yesterday to sort out their stock that had been grazing for the past summer, each were missing one heifer. A search revealed the hide of one of the beasts and indications were that the animal had been killed, dressed and carted away about two weeks ago. The farmers missing stock were O. Foster, Bernice Woods and Wendall Harper. Since then Mr. Foster's animal has turned up. P.S. - The case of the missing heifer deepens. At noon today The Record was informed the heifer located was not that of Mr. Foster so the three may have to draw lots for the one hide that has been found.

Facing the stiffest of competition, Cam Thompson, of town, is competing at the Royal Winter Fair this week with his horses Jaffa and Love Call entered in several classes. To date Love Call has placed fourth in the Standard Bred class and was judged fifth in the Roadster Class. Others from the district attending the fair are W.O. Dixon, Thos. McCadden, Thos. Hamilton, Thos. Reveler and Leonard McEwan.

Workmen have started demolishing the burned sections of the home of Mr. and Mrs. Harry Henderson in preparation for its rebuilding. The building was very badly damaged by fire last winter and all the contents were destroyed.

About sixty friends and neighbors gathered at the home of Bernice Barkley, Elma, recently, to honor his mother, Mrs. Mary Barkley, and sister, Mrs. Maude Barkley, before their departure from the community.

FROM THE RECORD
THURS., NOV. 15, 1956

Farmers of Stormont County combined to honour Clifford Eligh, of Finch, at a banquet in Lunenburg Community Hall. Mr. Eligh is president of the Holstein-

cont'd on page 10



-photo by gert kummer

Candlelit ceremony held in Ottawa

Bethel Pentecostal Chruch, Ottawa, was the scene of a pretty autumn candlelight wedding Sat., Oct. 2 at 3pm when marriage vows were exchanged between Eleanor Ruth Hay and Douglas Lloyd George Merkley.

The wedding was solemnized by Rev. James MacKnight of Ottawa.

Harry Brown, organist, accompanied Laurel MacKnight, the soloist, in singing "The Lord's Prayer", "O Perfect Love", and "Saviour Like A Shepherd Lead Us".

The bride is the daughter of Mr. and Mrs. Kenneth Hay of Ottawa and the groom is the son of Mr. and Mrs. Lloyd Merkley of Winchester.

Escorted to the altar by her father and given in marriage by her parents, the bride wore a floor-length gown of white chiffon overlaying a lining of white satin. The bodice and full sheer sleeves were highlighted by floral lace accented by seed pearl flowers. The full skirt flowed into a cathedral length train. The satin cap headpiece, highlighted by seed pearls and sequins, held the elbow-length illusion veil in place. The bride carried a cascade of tangerine sweetheart roses and baby's breath.

Miss Barbara Hay, maid of honour and sister of the bride, wore a floor-length gown of forest green polyester knit. The empire-waisted bodice was accented by small matching buttons and the wrist-length belled sleeves were trimmed in matching green fur.

Mrs. Marlyn Brown, sister of the bride and Mrs. Carol Coulthart, sister of the groom, were bridesmaids. They wore identical dresses to that of the maid of honor.

All three attendants carried bouquets of gold and tangerine mums and daisies with baby's breath and green fern.

William Coulthart was best man and Morris Dewe and Grodon Hay ushered the guests. The three men wore beige tuxedos with brown trimmed lapels and darkbrown pants, beige ruffled shirts and brown bow ties. The groom wore a dark brown tuxedo and white ruffled shirt with brown bow tie.

The host, James Hay, brother of the bride, attired in a biege tuxedo, was assisted by Mrs. Barbara-Ann Dewe, sister of the groom, hostess for the occasion. She wore a floor-length tangerine gown and a corsage of yellow mums.

The mother of the bride chose to wear a gown of peach colored polyester crepe with matching overlay floor-length coat and a corsage of tangerine roses. The groom's mother wore a gown of melon polyester with a sheer overlay coat of floral yellow and melon chiffon and a corsage of yellow roses.

A reception dinner followed at Stewarton-McCloud United Church Hall, Ottawa.

The bride's going away dress was of royal blue polyester and was complemented by a corsage of white and blue carnations.

Mr. and Mrs. Merkley honeymooned in the Whiteface Mountain area then travelled to Niagara Falls.

The couple will be residing in Ottawa.



births

WINCHESTER (Staff) — Only two births were recorded at the Winchester District Memorial Hospital in the first week of November.

Mr. and Mrs. Fred Lobb, RR 1, Chesterville, are the parents of a girl, born Mon., Nov. 1.

A son was born to Mr. and Mrs. Thomas Henderson, Chesterville, the same day, Mon., Nov. 1.

CHESTERVILLE'S PAST
continued from page 9

Friesian Association of Canada and a leading figure in Eastern Ontario's dairy cattle breeding industry. During the evening Mr. and Mrs. Eligh were presented with a bouquet of red roses as a special tribute to Mrs. Eligh and an upholstered chair to Mr. Eligh from the Stormont County Holstein Breeders and the Federation of Agriculture.

Rev. Cornelius Bulzan, B.A., B.D., of Newington, was guest speaker at the anniversary service held recently at Grantley. He took his text from 1 Corinthians 12, 12-27, to show that members of the church belong to one spiritual body to work together as do the members of our earthly bodies.

Robin Morris, son of Mr. and Mrs. Jack Morris of Prescott and formerly of Chesterville, is a patient in St. Vincent de Paul Hospital, Brockville, where he underwent an operation on Tuesday morning. The operation was successful.

The 347th Ladies Auxiliary to the Ontario Provincial Command of the Canadian Legion, B.E.S.L., was organized in Chesterville by Comrade by Comrade Margaret Richardson of Toronto, provincial president, and Comrade Edna McMillan, Cobourg, provincial secretary, assisted by Comrade Helen Coons, Winchester, Zone Commander Carl Merkley, as president of the local Legion post, acted as host.

Miss Ann McDonald, daughter of Mr. and Mrs. James McDonald of Limerick has been successful in obtaining her Registered Nurse degree. She is a graduate of St. Joseph's School of Nursing, Cornwall. Miss McDonald was a Gold Medallist and also won the Dr. Pender Prize in Pediatric Nursing.

Mrs. Leonard Morley, the former Jean LaSalle, of town, went hunting last Saturday with her husband near their home at Espanola. Mrs. Morley, befitting her role, carried a $25 smoke pole and hubby had the expert model, worth $250. Sure, you guessed it. At the end of the day, Mrs. Morley had a fat 200-lb. buck for the freezer and her husband was empty-handed.

Feed, seed and fertilizer, pet food and supplies
"WE'VE GOT IT!"
BERRY'S FARM STORE
WINCHESTER • 774-2522
RUSSELL • 445-5250
AVONMORE • 346-2229

Levesque's
THE YOUNGSHOP
APPOINTMENT
SCOUTS CANADA
THE YOUNGSHOP
Has been Appointed Your Official
SCOUT SUPPLY OUTLET
In Eastern Ontario Supplies Have Been Received, Displays Set Up.
Contact Us For All Your Needs
THE YOUNGSHOP
29 Second St. East
Downtown Cornwall
932-4802

SKATES
SALES & SHARPENING
HOCKEY EQUIPMENT
THIS WEEK'S SPECIAL
Buy one pair—
NORTH STAR RUNNING SHOES OR T-SHIRT
at regular price
GET SECOND AT HALF PRICE
LAYAWAY NOW FOR CHRISTMAS A SMALL DEPOSIT WILL HOLD YOUR SELECTION
(Same building as Adele's Gift Shop)
TERRY'S CAMPING & SPORTS SUPPLIES
DICKINSON DR. Bus.: 537-2544
INGLESIDE Res.: 537-2112

If you have just made the biggest purchase of your life, which is a home . . .
YOU SHOULD LOOK INTO LOW COST MORTGAGE PROTECTION INSURANCE
JAMES R. MORAN
College St., • Chesterville
448-2834
Great-West Life ASSURANCE COMPANY
We're looking at insurance from your side.
And opening the door to some changes.

HEY CULLIGAN® MAN!
CULLIGAN WATER CONDITIONING SALES—RENTAL—SERVICE
• Soft Water
• Complete Line of Products
• Free Estimating & Water Testing
• Industrial-Commercial-Domestic
• Water Conditioning is Our Only Business
• Free Water Analysis • Salt Delivery Service
"STOP LUGGING SALT"
Inquire about our
"AUTOMATIC SALT DELIVERY SERVICE"
CULLIGAN WATER CONDITIONING (CORNWALL)
19 Amelia St. Cornwall
BUS:932-8044 AFTER 5 P.M.:933-5092

Absolute Music
Brookdale Shopping Centre
Cornwall, Ont.
933-8969
LOWREY
Home of the world famous LOWREY ORGANS
...easiest to play of all musical instruments.

COMMISSION AUCTION SALE
EVERY WEDNESDAY
Evening
AT 6:30 P.M.
Finch Auction Hall
(adjoining Dee J. Restaurant, Hwy. 43)
We sell, everything and anything that's saleable, that you have to sell, furniture, antiques, tools etc. Please contact manager or auctioneer.
Will accept complete households
Everyone Welcome
COMMISSION CHARGE 15 per cent
Manager Gerald Chabot
Finch, Ont. Tel. 824-2605
Auctioneer
John A MacLennan
Maxville, Ont. 5tf
Tel. 527-5496

MacGILLIVARY'S Outfitters
315 Clark Ave.,
CORNWALL, ONT.
933-4867
BAGPIPES
HIGHLAND SUPPLIES
TARTAN BY THE YARD
ANYTHING SCOTTISH WE HAVE IT

SPECIALS
EVERPLY BABY BARN
Wheelbarrows 15% OFF
Step Ladders 15% OFF
16' Push Up Ladders 15% OFF
Ping Pong Table Tops
269.95 12.85
The NEW idea in garden storage sheds! Color-fast vinyl finish, permanently laminated to plywood, with an all-lumber precut wooden frame.
• well proportioned and attractive design - the classic barn.
• just the right size, 8 ft. x 8 ft. and 8 ft. high
• 3 permanent colours never needs paint
• 20 yr. guarantee on surface
• every piece precut
• do-it-yourself, all you need is a hammer
• nail up shelves and hangers
• simple to erect, strong and maintenance free
Always A BUY At A PAL Yard
LANNIN LUMBER MART AND CONSTRUCTION LTD.
Highway 31 Just South of Winchester
Retail Lumber & Building Supplies
STORE HOURS
Monday thru Friday, 7:30 to 5:00
Saturday - 8:00 to 12:00 Noon

CASH & CARRY SPECIALS
3 SWEETHEART ROSES $1.99 (WITH GREENS)
DURANT'S FLOWERS
FLOWERS FOR ALL OCCASIONS
CHESTERVILLE • 448-2354

Ontario Hydro
PROPERTY FOR SALE
VILLAGE OF IROQUOIS
Ontario Hydro is offering for sale Lot 2, Registered Plan 50, in the Village of Iroquois, located on the northerly side of The Queen's Highway No. 2, opposite the Iroquois Shopping Centre.
This is a low-lying lot, having a frontage on No. 2 Highway of approximately 200 feet, by a depth of 250 feet, containing an area of 1.15 acres, more or less, and has the usual services available. The area is zoned commercial.
The purchaser, at his own expense, will be required to furnish survey plans and legal description suitable for inclusion in the Deed of Conveyance, and also at his own expense will be required to obtain consent to the separation of the property from abutting property of the Corporation pursuant to the provisions of the Planning Act.
Further information may be obtained by writing to Ontario Hydro, Attn: Mr. D.R. Runciman, 420 Dundas Street East, Belleville, Ontario K8N 5C3 Telephone 968-6721, Ext. 488.
Offers to purchase must be submitted in a sealed envelope addressed as follows:
W.E. Raney, Secretary
Ontario Hydro
700 University Avenue
TORONTO, Ontario
M5G 1X6
and marked:
Tender for Village of Iroquois
and must be received by the Secretary no later than 4:00 pm Eastern Standard Time on November 30, 1976.
Offers to purchase must be accompanied by a certified cheque payable to Ontario Hydro for at least 3 per cent of the amount of the offer. Cheques will be returned to the unsuccessful bidders.
Offers submitted must allow until December 21, 1976 for acceptance or rejection and must not be withdrawn until after that date.
The highest or any offer not necessarily accepted.
10-2

JOHN'S GENERAL CARPENTRY
BUILDING CONSTRUCTION
Complete Remodelling
ADDITIONS • CARPORTS • GARAGES
• CUSTOM BUILT HOMES
• ALUMINUM SIDING • OVERHANGS
ALL WORK GUARANTEED
For Free Estimates Call . . .
JOHN KURVINK
448-2683

WATER CONDITIONERS AND WATER TREATMENT EQUIPMENT
STARTING PRICE $299.95 PLUS INSTALLATION
A MODEL FOR EVERY JOB REQUIRED.
• RESIDENTIAL OR COMMERCIAL SYSTEMS
• FULLY AUTOMATIC WATER CONDITIONER
• AERATOR (FOR REMOVAL OF HYDROGEN SULFIDE)
FULLY AUTOMATIC WATER CONDITIONER FILTER (FOR THE REMOVAL OF GREATER AMOUNTS OF IRON & RUST, TASTE AND ODOR)
• ULTRAVIOLET LIGHT SYSTEM FOR DESTROYING BACTERIA VIRUS FOUND IN SOME WATERS
FOR FREE WATER TESTING AND DESIGN
R. KEITH MacMILLAN LTD.
FINCH, ONT. 984-2844

ENJOY OUR DELICIOUS FOOD FINE SERVICE
We take pride in making your meal a pleasure. Coffee break to dinner, service is complete and attentive, food delicious.
(Take Out Orders)
COUNTRY KITCHEN RESTAURANT
WINCHESTER 774-2417

Top salesmen honored by Messengers

(Special) - The United Church Messengers held their November meeting Mon. Nov. 1 opening with the Messenger Motto and Prayer. Tammy Coleman took up the offering after which an appropriate prayer was said.

Roll call was answered by naming one thing each member liked or disliked about Messengers. There were 19 members present.

Mrs. Geertsma read the story "Jesus and the Children." Birthday greetings were extended to Monique Monast, whose birthday is in November.

Mrs. McMillan thanked members for their enthusiasm and success in the sale of Christmas supplies. She reported that the remaining supplies would be on sale at Mike Deans's store. Bible Story books were given to the top salesboys and salesgirl. Drew Mitchell, Gary Geertsma and David Geertsma tied for top salesman; Tracy McMillan was top salesgirl. Plaques were given to Sharon Armstrong, Sherrie Jordan and Dickie Geertsma for selling over 16 items. Pencils inscribed with The Golden Rule were given to the remaining members for their participation.

Mrs. Merkley instructed members in making Christmas trees. These trees will be included on the trays of those receiving Meals on Wheels at Christmas.

The meeting closed wth the Lord's Prayer.

Morrisburg native dies in Cornwall

Mrs. Laura Isabelle Wells, a native of Morrisburg and a resident of the Second Concession, Ingleside, died suddenly at the age of 68 in Cornwall General Hospital Sun., Oct., 17. She had been ill for two days.

She was born in Morrisburg June 28, 1908 one of four children of Mason and Alma Deeks, both deceased, and received her education in that village.

She is survived by her husband, Ernest J. Wells; seven sons, Allan Brian and Dale, at home, Gordon, Cornwall, Arthur and Philip, Brockville, Rodger, Montreal; four daughters, Beverly (Mrs. William Paul), Crysler, Deanna (Mrs. Edward Foster), Morrisburg, Marilyn, Edmonton, and Kaye (Mrs. Drew Fraser), Kingston; one brother, Fred Deeks, Morrisburg, and one sister, Josephine (Mrs. Ray Merkley), New Jersey. A second brother, Edward Deeks, Morrisburg, predeceased her.

Mrs. Wells was a member of Trinity United Church, Ingleside, where the funeral service, conducted by Rev. Clifford Allen, was held at 2pm Tues., Oct. 19. Interment was at St. Lawrence Valley Union Cemetery, Ingleside.

Pallbearers were Al Prosser, Earl Hollister, Floyd Heagle, John Ward, Harold Shaver and Sean O'Duffy.



Ann Landers

Dear Ann Landers: What a backward step, into the Middle Ages! I refer to the letter from the RN who wants to keep all Catholic nuns in those awful habits. And I wasn't very proud of you, Ann, for agreeing with her. I'd expect something like that from the male chauvinists, but in this day of Women's Lib I thought all enlightened females would rejoice when nuns were permitted to wear what they like.

The hyprocrisy of RN's argument really got to me. She just LOVES to wear the RN cap and uniform she worked so hard to get, but note her key words - "when on duty". She'd scream like an eagle if her superiors insisted she attend a public event in her uniform. Yet, with cruel inconsistency she doesn't hesitate to insist that nuns wear their "duty" dresses day and night.

Nurses should be treated as people. And so should nuns. — **A People Person**

Dear Person: I agree that nurses and nuns should be treated as people, but the nun who wore the habit was immediately recognizable as the special person she was.

Your contention that a nurse would scream like an eagle if she had to wear her uniform off duty is correct, I'm sure. But a nun is NEVER off duty. The religious life is not a job - it's a calling.

Dear Ann Landers: What does a 17-year-old girl do when she is everybody's friend and nobody's sweetheart? I'm definitely not a tomboy. I dress and act like any other girl. I'm not overweight, disfigured or ugly.

I know I'm lucky to have such solid friendships with so many great guys but I'd trade them all for one dude who considered me his girl instead of a "pal".

How can I turn one of these brother-sister relationships into a romance? I'm sick of giving guys advice on how to settle their love problems and letting them cry on my shoulder. Got any words of wisdom? If this keeps up, I'll be — **Always A Bridesmaid And Never A Bride**

Dear Always: Hang in there and don't become discouraged, Doll. Keep giving them your shoulder. One of those dudes is bound to notice that it's soft and feminine. Then he'll discover the rest of you. Remember, love is friendship that has caught fire. Be patient. Time is on your side.

Dear Ann Landers: I'm a 16-year-old who reads your column and respects your advice.

I'm not bad-looking but my teeth have given me an inferiority complex. They are very dark - almost brown, because of some medicine I had to take when I was younger. I hate to smile.

I've tried every brand of toothpaste on the market but nothing helps. I even experimented with kitchen cleanser which was very stupid but it just goes to show how desparate I am.

Is there anything that can be done to help me? — **No Smile**

Dear Friend: Probably. Many dentists have obtained good results with the new composite plastics which they paint on the discolored teeth. This procedure is not permanent but it may last anywhere from six months to two years and then can be applied again.

Note to readers: PLEASE don't write to me for additional details. Contact your dentist or your county Dental Society.

CONFIDENTIAL to Paul H.: The David Brodkey Cancer Fund is NOT a family charity. All funds are being administered by the American Cancer Society, Box 4141, New York, NY, 10017.

Is alcoholism ruining your life? Know the danger signals and what to do. Read the booklet, "Alcoholism - Hope and Help," by Ann Landers. Enclose 50 cents in coin with your request and a long, stamped, self-addressed envelope to Ann Landers, P.O. Box 1400, Elgin, Ill. 60120.

LARGEST SELECTION EVER IN STOCK!

77's

20 Chryslers



10 Aspen Wagons



5 Dodge Vans

GOOD Selection of all other models and Light Duty Trucks.

IN STOCK Eight 1976 models
Nine 1975 models
Eight 1974 models

Dodge CHRYSLER Dodge Trucks SALES/SERVICE

We Service What We Sell

Steinberg Motor Sales Ltd.
Williamsburg
535 - 2052

HOLLY HILL RIDING SHOP
SITUATED RIGHT AT THE STABLE ON THE SOUTH BRANCH ROAD 4 MILES WEST OF WILLIAMSTOWN

CHRISTMAS SPECIALS
GIFTS FOR YOUR HORSEY FRIENDS YOUR HORSE AND YOURSELF

• LEATHER TACK • RIDING CLOTHES AND EQUIPMENT GOOD ASSORTMENT OF WINTER BLANKETS • BITS • INEXPENSIVE BOOTS • BREECHES • HUNT CAPS AND JACKETS • HALTERS • HAY NETS AND TUBE SETS IN ALL COLOURS • LOVELY SWEATERS AND HORSEY HANDICRAFT • MANY NEW GAMES • BOOKS AND GROOMING AIDS

931-1203

BUY FROM KNOWLEDGEABLE HORSE PEOPLE

MAC'S Barber Shop



KING STREET
CHESTERVILLE
— Men's Hair Styling
— Long Hair cut and shaped
OPEN
DAYS — Tuesday to Saturday 8:30 to 6:00 pm
EVENINGS — Tuesday and Friday - 7:00 to 9:00pm
CLOSED ALL DAY MONDAY

Bunny's
FUR FABRIC JACKETS AND COATS
PRICED FROM $70.



sizes — 8-20
16½-22½
Bunny's FASHIONS LIMITED
CORNWALL, ONT.
111 PITT STREET • 933-3281

Diamond Club to purchase new piano

AVONMORE (Special) - Twenty-eight members attended the regular meeting of the Avonmore Diamond Club. New business included the decision to purchase a piano and to place insurance on the club's furnishings.

A period of silence was observed in memory of Angus MacLean and Leonard MacIntosh two members of the club who passed away recently.

A vote of thanks was tendered by Mr. and Mrs. Ford Warner for the gift of a wall clock, Mrs. Duncan McMaster fror six tea towels and Mrs. Clifford Hewston for her artistic lettering of the club name, "Avonmore Diamond Club" for the front wall.

The suggestion was brought forward that one meeting a month be "Fun Night", November 23rd chosen for November at which time a visiting group of Senior Citizens will be invited to the club meeting.

Mr. and Mrs. Clifford Hewston showed slides of Alaska and Canada after which the hostesses for the evening. Mrs. Hector MacRae, Mrs. Fraser MacRae, Mrs. Stewart MacRae and Mrs Duncan McMaster and assistants served a delicious lunch.

Admiral M5000 COLOUR SYSTEM

ADMIRAL

We think science should work for you.



Admiral PUSHBUTTON ELECTRONIC REMOTE CONTROL!
Pushbutton convenience for your family's viewing pleasure! An optional add-on on consoles 26C748RA and 26C743RA, and factory installed on colour portable 20C7088R.

PUSHBUTTON TUNING
Available on consoles 26C743RA and 26C748RA, and on colour portables 20C7088R and 20C7078.

ON THE SET:
it's a tomorrow-styled pushbutton panel that controls ON/OFF, channel selection and volume.
To select a channel: simply depress the channel numbers you want . . . then depress the SELECT button. The set goes **instantly** to the new channel, without click-click-clicking through all the intervening detents!
If you like – you can enter the number of the channel you want to view next – and store this data in the electronic memory. Then – when you're ready to change channels – just depress the SELECT button and you're there – immediately!
Volume, too, is pushbutton controlled! To increase it – depress and hold the UP button until you're at the desired level. To decrease it, press the DOWN button!
At the top of the panel there's a computor-type channel readout with large illuminated figures.
– **And at the bottom of the panel** – a Light Sensor that automatically adjusts the picture brightness, colour and contrast for the prevailing room lighting conditions!

OR IN YOUR HAND:
Optional add-on pushbutton electronic remote control system!
Here's one of today's most modern control systems and one you can add **after** you've bought the set! It's the perfect gift for a birthday – or for Mother's or Father's Day! Installation is simplicity itself; the modular remote control unit slots right into the control panel on your Admiral console – and the hand unit duplicates the pushbutton ON/OFF, channel selection and volume controls on the set!
Unlike some remote systems, you're not totally dependent upon the hand unit for switching the set on and off – and when you depress the SELECT button on the hand unit – the Digital Channel Readout on the set winks to reassure you your remote system is functioning correctly.
It's an Admiral feature that shows you how we think science should work for you!

Admiral COLOUR CONSOLES

CARL'S RADIO & TV SERVICE

984-2050
FINCH, ONT.



Meals on Wheels chooses new executive

Chesterville Meals-on-Wheels held its annual meeting at the Chesterville Legion Hall Monday afternoon, hearing various committee reports from the year's work and electing a new executive for the coming year. Named to the executive were: front row, left, past chairman Bernice Duncan, publicity chairman Evelyn Gillard and first vice-chairman Evelyn Bedard; back row, treasurer Greta Lynch, recipient co-ordinator Olive Cass, chairman of the nominating committee Cora Droppo, chairman Isabel Forward, secretary Vicky Cook and driver-helper co-ordinator Marion Lynch.

- staff photo -

Avonmore Masons honor ladies Oct. 29

AVONMORE (Special) - The Avonmore Masonic Lodge 452, honored their ladies at the Bonnie Glen Pavilion on October 29. Over 300 guests enjoyed a banquet followed by dancing to Sylvester MacDonald's orchestra.

Head Table guests were piped in by Mrs. Connie Blaney and guests were Rt. Wor. Brother Elmer Park, District Deputy Grand Master of Eastern District, and Mrs. Park, Rt. Wor. Bro. Arthur Young, member of the Board of General Puposes of Grand Lodge, and Mrs. Young, Rt. Wor. Bro. Robert Rowland, Secretary of Avonmore Lodge, Secretary of Past Masters, Master and Warden's Association and Master of Ceremonies for the evening and Mrs. Rowland, Wor. Bro. Richard McIntyre Worshipful Master of Avonmore Lodge, Wor. Bro. Claire Markell, District Secretary and Mrs. Markell, Bro. Rev. Harry Funge, District Chaplain, and Mrs. Funge, Bro. Doug Robertson, Senior Warden of Avonmore Lodge and Mrs. Robertson, and Bro. Donald McKay, Junior Warden of Avonmore Lodge.

Other headtable guests were from Avonmore Lodge, and Presiding Masters of Eastern District and their wives.

A floral centrepiece was presented to Mrs. Park by Wor. Bro. Leonard Ferguson.

Door prize winners were Caroline Valley, Kay Colbran, Thelma McRae, Elizabeth Funge, Carol Baxter, Dorothy Gordon, Donalda McConnell, Helen McRae, Prue Malcolmson, Lois Robertson, Wendy Shields, Louise Whitstone, Eileen McDonald, Mary Murray, Jean McLennan, Mary Mayerrison, Hazel Burwash, Ruby Proudfoot, Connie Blaney, Donalda McKay, Darlene McMillan, Janet Alguire, Gwen Robertson and Beverley Campbell.

P.H.N. addresses Homemakers

WINCHESTER (Staff) - Mrs. Louise Arsneault, Public Health Nurse for Dundas County, was the guest speaker at the October meeting of the Red Cross Homemakers, held at the Winchester District Memorial Hospital Wed., Oct. 27.

Introduced by supervisor Mrs. Catharine MacLean, Mrs. Arsenault dealt at length with the different aspects of her duties as Public Health Nurse for the county and answered many questions put to her by those in the audience. Part of her role as a P.H.N. involves counselling, use of preventive medicine and supplying information for good nutrition, Mrs. Arsenault said.

The Homemakers' November meeting will take the form of a pre-Christmas social evening at the home of Mrs. MacLean. Because of the members' many seasonal commitments, there will be no meeting in December.

Howard MacMillan dies in farm accident

As a result of a farming accident late last Tuesday afternoon, Nov. 2, Howard MacMillan, well known area resident, died at his home in the First Concession, Finch, midway between the villages of Avonmore, Finch and Newington.

Mr. MacMillan, 57 years of age, was alone at the time of the mishap. At the time he was using a corn picker machine near the farm home. Mrs. MacMillan made the discovery when her husband failed to make an appearance for the evening meal.

Dr. John Rae, Avonmore, was summoned. The accident was investigated by an OPP officer from the Long Sault detachment.

The announcement of Mr. MacMillan's tragic death came as a great shock to a host of friends throughout the district and to members of his family.

It was 40 years to the day that he and an older brother had moved to the farm where the accident took place.

He was born in Finch Township April 21, 1919, the son of the late Neil MacMillan and his wife, the former Sarah MacMillan. He attended St. Luke's Public School, Finch, and Avonmore High School.

In addition to his farming operations, Mr. MacMillan had been an employee of Domtar Fine Papers Ltd., Cornwall, for nearly 20 years.

An outdoors enthusiast, he took pleasure in boating, water skiing, swimming and snowmobiling.

For many years he was an active member of the Glengarry Old Time Fiddlers' Association.

Mr. MacMillan was a member of St. Andrew's Presbyterian Church, Avonmore, and a member of that church's Board of Trustees.

On April 16, 1946, he married Jean Rombough, Newington, who survives.

To mourn his passing he also leaves two brothers, Archie G. MacMillan, RR 2, Finch, and Rev. Dr. Donald N. MacMillan, Montreal, formerly of Dunvegan, and two nephews, Dr. Donald K. MacMillan, Finch, and Robert N. MacMillan, Ottawa. On February 2, 1965, an older brother, Rev. J. Eldred MacMillan, died suddenly in Toronto.

The body rested at the Brownlee Funeral Home, Finch, where Rev. John H. Wiseman, minister of St. Andrew's Presbyterian Church, Avonmore, conducted the funeral service last Thursday afternoon.

Honorary pallbearers were Harry Dusomos, Wesley Meldrum, Ed Sloan and Maldwyn Watkins.

Active bearers, all neighbors, were Douglas MacIntyre, Casey Michels, Roy Mooney, Roy Simmons, Ellwood Thompson and Edwin Waldroff.

Interment took place in Paul's Hill Cemetery, Avonmore

Doreen McMillan chairwoman

(Special) - Lucille Munro, Doug Durant and Doreen McMillan attended the Annual meeting of the Ontario Association of Agricultural Societies, District 1, held in Russell Saturday.

Chairpersons, Hilliard Green and Gladys Bradley welcomed the delegates and conducted the meeting. The minutes of the last meeting were read and approved, and the treasurer's report was accepted as presented.

The delegates were introduced and each fair delivered its proposed dates for 1977. New business such as convention delegates, concessions at fairs, beer gardens, and passes were discussed. After a meal served by the ladies of Russell, and enjoyed by all those present, the meeting continued.

Mrs. Sam Rathwell of Navan, first vice-president of the ladies' section of the Ontario Association of Agricultural Societies, addressed the gathering.

Donald Graham of Russell introduced the guest speaker, Doug Lousley, who reviewed the grants available to societies and presided over a question period. Election of officers followed.

James Rowan of Metcalfe was elected chairman of the men's section, Donald Graham, Russell, vice-chairman and Stanley Hicks, secretary.

Doreen McMillan, Chesterville was elected chairwoman of the ladies division, Mrs. Eddie Armstrong, Carp, vicepchairwoman and Mrs. Richardson was returned as secretary.

WINTER SPECIALS



No interest or payments until March 1, 1977

With 25% down, including trade-in if you have one, you can blast your way through winter snow and be ready for spring mowing with NO payment and NO interest until March 1, 1977.

Case Compacts . . . easy to own, easy to operate.

See them at: case®

ACRES
WINCHESTER 774-2834

DON WEEGAR SALES
MOREWOOD
448-2644

Our service is as reliable as your Yamaha.

After you've considered the quality and reliability of the YAMAHA you're interested in, you'll also consider your dealer too. For starters we offer you our years of knowledge and experience with snowmobiling. Add to that a painstaking set up for delivery, factory trained mechanics, large YAMAHA parts and accessories stocks always on hand and some mighty friendly folks to serve you. Stop by and see us soon. You've got someone to rely on now and in the future. Our YAMAHA'S and our service — you can't do better.

YAMAHA
Something to believe in

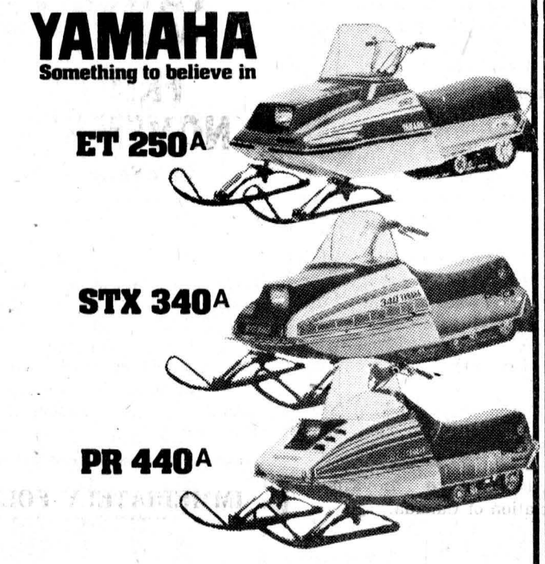

DON WEEGAR SALES
MOREWOOD • 448-2644

REALTOR
Royal Trust
THE SIGN THAT SELLS

Real Estate Ltd.
Ottawa

FOR SALE — Dairy or Beef Farm, consisting of 210 acres on paved road. Will sell with or without livestock and equipment, 2-storey, 4 bedroom home, oil heat, fireplace, bath, all nearly new equipment, new barns and silo with unloader and conveyor.

NEAR WINCHESTER — Nearly new 3 bedroom bungalow on half acre lot facing Highway 43, living room, kitchen, bath and full basement with electric heat, all good quality floor coverings.

CHESTERVILLE — Nearly new Bungalow on quiet street, centrally located. Has 3 bedrooms, kitchen, living room and bath with oil forced air heating. Thermo Glass patio doors lead to an above ground pool, already on town water and sewage with paved driveway.

WINCHESTER — New 3 bedroom bungalow on corner lot in area of new homes, good size kitchen, living room and bath, all rooms have choice quality carpeting, all electric heat and full basement.

Irwin Holmes
774-2434
Office
733-9100

IS YOUR HOME WINTER READY

SAVE ON FUEL THIS WINTER

Install your own aluminum windows and aluminum doors

WE WILL SHOW YOU HOW

DELUXE MODEL
3 CHANNEL
HEAVY DUTY
OUTSIDE
windows with self storing screens
up to 3X5 ft.
only
$34.95

DOUCETTE CONSTRUCTION CO.
33 Wales Drive
INGLESIDE, ONT.
537-2216
(after 6pm)

HAULAGE & BACKHOE SERVICE
— Pit-run Gravel
— Fill
— Sand
— Topsoil
— Excavating
— Trucking

MONAST'S
CHESTERVILLE
ONT.
448-2856
or 448-2168

Vice & Craig Ltd.
FUNERAL HOMES
METCALFE, WINCHESTER AND CHESTERVILLE
774-2120
one convenient phone number serves all three locations

CONSIGNMENT SALE



SALE STARTS 1:00 p.m.

OF REGISTERED HOLSTEINS WILL BE HELD AT
FAWCETT'S SALE ARENA
WINCHESTER

THURSDAY NOVEMBER 25

50 Head: 30 cows, fresh or springing, Bred and Open heifers, 2 Service Age Bulls

Consignments now being accepted

ALL ANIMALS CARD TESTED AT BARN BY HEALTH OF ANIMALS PERSONNEL

AUCTIONEERS:
MAHLON ZERON
AND HUGH FAWCETT
FAWCETT BROS.
SALE SERVICE
WINCHESTER

Allison 774-3610 Ralph 774-5710

B.F.Goodrich
Snow Tires
traction XTP compound
*with the exclusive winter-taming XTP compound for exceptional traction



B.F.Goodrich
Trailmaker Radial Steel

With XTP tread compound tested to be comparable to studded snow tires

- XTP - Extra Traction Polymer ... a specially developed synthetic tread compound that our tests show to deliver the same starting traction* as studs on packed snow and glare ice ... and very good stopping under other typical winter driving conditions. Best of all this extra traction comes with no sacrifice in tread life.
- Polyester radial construction double belted with steel
- Aggressive open tread design for more winter traction
- 78 series styling to match OE steel belted radials
- * Relative improvements of XTP increases as temp. drops below 0°C.



B.F.Goodrich
Radial T/A

Now the perfect winter mate for the Radial T/A

- Features XTP - Extra Traction Polymer tread compound - a specially developed synthetic tread compound tests show to deliver the same starting traction* as studs on packed snow and glare ice, and very good stopping under typical winter driving conditions.
- Same high quality materials and workmanship the T/A line is famous for.
- perfect T/A match: raised white letters and wide, bold 60 series available.
- wide, open agressive tread pattern.

B.F.Goodrich
GUINDON TIRE SERVICE

ALEXANDRIA
152 Main St.
525-2481

CORNWALL
1300 Pitt St.
933-6761

APPLE HILL
P.O. Box 100
527-2844

Chesterville WI members prepare for 75th anniversary

(Special) - The Chesterville WI met in the United Church Dining Hall for their October meeting with roll call "Show and tell, some small antique treasure, anything that helps recall the past and may for generations last", was answered by 40 members and guests.

Following the opening exercises, Miss Marion Casselman introduced Messrs. Graham Rolf and Gary Thubron of Inter-Collegiate Press who discussed a project to mark the 75th Anniversary of the Institute in 1977. The Historical Committee will look into the availability of a Wintario grant to help with this project.

Correspondence included an invitation from the Home Economics Branch to a short course "Updating the Bathroom" held at the Chesterville Legion Hall Tues. Nov. 9 from 10 to 4.

Mrs. George Merkley will place the WI wreath at the Cenotaph at the Remembrance Day Service.

Reports were given by Mrs. Charles Graham and Mrs. Alice Shay.

Ladies were reminded to "bring a wrapped gift for a shut-in" to the November meeting. Also, the conveners were to call their committee and ask for a monetary donation.

A contest "Places and People" was conducted by Miss Casselman and won by Addie Campderros.

Miss Campderros, accompanied by Helen Cross, led in a lively sing-song.

Grandmothers winning prizes were; Mesdames Groe, E. Robinson, V. Smith, A. Sutherland, R. Merkley and G. Smith.

A delicious lunch was served by the Tweedsmir History Converners and their committee.

DISTRICT NEWS

GOLDFIELD SOUTH (Special)) - A large number of neighbors attended the 25th Wedding Anniversary of Mr. and Mrs. Harmon Witteveen. We wish them many more years of wedded bliss.

Miss Margaret Casselman is spending some time at her home here.

Mr. and Mrs. N.B. Smart and family, Ottawa, and Mrs. Ronnie Neville and family were Sunday guests of Mr. and Mrs. Donald Casselman.

Mrs. J.O. Nugent was a recent guest of Mr. and Mrs. Don Casselman.

Mrs. Isabel Bryan, St. Paul, Minn., and Keith Kennedy, Prescott, called on Mr. and Mrs. Donald Casselman on Tuesday.

Friends and neighbors are happy to welcome Fred Duckworth home from Winchester District Memorial Hospital much improved in health.

Genealogy Hist. Soc. theme

(Staff) - Two members of the staff of Parks Canada, the historical branch of the federal Department of Indian and Northern Affairs, will address the Stormont, Dundas and Glengarry Historical Society at its meeting next Wednesday at 8pm in Central Public School, 115 Second St. E., Cornwall.

The theme of the meeting is "Know Your Grandmother" and Robert Burns, in the area to gather information about Inverarden, will speak on the reserach he did on his doctoral paper on the old families of Toronto. Dennis Carter-Edwards did his research on Dr. Solomon Jones, the pioneer doctor of Grenville County, and both men will share tips on the methodology of historical research with society members.

The title for Wednesday's meeting comes from an article which appeared in the Toronto Star Fri., Oct. 22 on genealogy and forwarded to the society by Miss Louise Beck, a society member and past president of the Governor Simcoe Branch of the United Empire Loyalists' Association of Canada.

Lyall Manson will act as moderator of the program and Jock Howells will have a display of some of the material from the society's own archives for the meeting.

The SD&G Society has set Wed., Jan. 19, 1977 for its annual meeting and will announce details of the program next Wednesday night.

Mrs. MacKinnon, curator of the United Counties' Museum, reports the museum, now closed for the winter season, had a successful year in 1976 and will open for the 1977 season in May.

Winter driving reports

(Staff) - Monday's flurry of snow was but an indication of things to come and in keeping with the shift in weather, the Ontario Ministry of Transportation and Communications opened its Winter Road Reporting Service Monday.

The Road Information Centre in Toronto and the ministry's 18 regional offices across the province all have up-to-date information on the condition of all provincial and secondary highways 24 hours a day, seven days a week.

Readers should clip out this notice and the accompanying telephone numbers to make their wintertime travelling less hazardous. The following is a list of all 18 MOTC district offices from which winter road information can be obtained:

Chatham, 354-7504
London, 681-2047
Stratford, 271-3550
Hamilton, 527-9131
Burlington, 637-5625
Owen Sound, 376-7350
Port Hope, 885-6381
Kingston, 544-2220
Ottawa, 745-7049
Bancroft, 332-3220
Huntsville, 789-2391
North Bay, 474-0044
New Liskeard, 647-6761
Cochrane, 272-4333
Sudbury, 522-9380
Sault Ste. Marie, 256-5682
Thunder Bay, 577-6451
Kenora, 468-6494

Joyce Fawcett Champion Showman

(Staff) — Joyce Fawcett, daughter of Allison Fawcett, Winchester, was named Grand Champion Dairty Showman at the 4-H Calf Championship Show at the Ottawa Winter Fair, Fri., Oct. 22.

Miss Fawcett, showing a daughter of A Nelacres Johanna Senator, took the Senior Holstein Champion heifer award and Grand Champion ribbon. The same calf took the second prize ribbon in the championship show a day earlier.

Reserve Senior Heifer Calf, sired by Romandale Reflection Dynasty, was shown by Susan Nixon of Prescott County. Reserve Champion Showman was James Baker, Frontenac County.

Heather Nixon, Prescott County, took the Junior Holstein Heifer class with a daughter of Romandale Reflection Dynasty. The calf was later named Reserve Grand Champion. Reserve Junior Holstein Champion sired by Mississippi Fury and was shown by Rosanne DeKemp, Carleton County.

Judge Bertram Stewart, Hornby, Ont., viewed 132 Holstein calves at the competition and according to the Holstein-Friesian Association of Canada, Mr. Stewart did a "pleasing job with concise, well-chosen reasons for placing, but at the same time most complimentary to the showman."

CO-OP
United Co-operatives of Ontario
ST. LAWRENCE GROUP
CORNWALL
CHESTERVILLE
FINCH

Annual Meeting & Banquet
Finch Community Centre
Saturday, November 20, 1976
BEEF BANQUET — 7.00 p.m. catered by Finch Ladies Recreation Society
SOCIAL EVENING — 9.00 p.m. with music supplied by the Pidgeon Family
— TICKETS —
Banquet and Dance: $3.00 each Dance only: $1.00 each
— Refreshments Available —

Need business advice or financial assistance?
See your Eastern Ontario Development Corporation consultant on November 25
The Eastern Ontario Development Corporation was established by the province to provide business advice and financial assistance that will stimulate industrial growth, encourage economic development and increase employment opportunities. On Nov. 25th an EODC consultant will be in Cornwall to offer advice and assistance to area business people engaged in manufacturing, service industries related to manufacturing, and the tourist industry.
To set up an appointment, contact:
Mrs. A. Lemire,
Telephone: 933-0074 (Area Code 613)
Interviews to be held at City Hall, Cornwall
Eastern Ontario Development Corporation
Gerald L. Ducharme, Chairman
Ministry of Industry and Tourism
Claude Bennett, Minister

COMPLETE DISPERSAL
REGISTERED HOLSTEIN HERD
of
NELSON PATTERSON, OSGOODE, ONTARIO
WILL BE HELD AT
FAWCETT'S SALE ARENA
WINCHESTER
FRIDAY, NOVEMBER 12
Sale Starts 1:00 p.m.

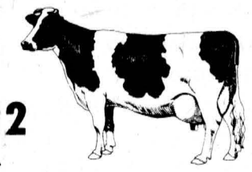

65 Head: 35 cows, calving year round; 5 bred heifers; 9 open heifers, ready to breed; 18 heifer calves under 1 year, well grown.
SALE MANAGER'S NOTE: An impressive herd of dairy cows in good condition. About half are sired by E.B.I. sires, approximately 1-3 fresh or springing.
This herd is available only because this breeder has sold his farm.
IMMEDIATELY FOLLOWING THE NELSON PATTERSON SALE, The complete dispersal of the purebred herd of William Bosch, North Augusta.
ALL ANIMALS CARD TESTED FOR BRUCELLOSIS.
AUCTIONEERS:
MAHLON ZERON, HUGH FAWCETT
FAWCETT BROS. SALES SERVICE
WINCHESTER, ONT.
Allison: 774-3610 Ralph: 774-5710

You're Invited TO OUR 6th Anniversary SALE
Take a Peek into our closet, filled with the latest fashions
1 Group Sportswear 30% to 50% OFF
PANT SUITS 30% OFF
Special Group Leather Coats (limited amount) 1/2 OFF while they last
COATS FROM 10% to 30% OFF
Parisien Fashions
Brookdale Plaza Cornwall Ont.

DALBEC'S SKI PACKAGE SPECIALS!
DOWNHILL SKI PACKAGE
•Yamaha all-around skis. A $125 value.
•Nordica Alpina Boots. A $80 value.
•Salomon 444 Binding. A $78 value.
A $183 VALUE
NOW ONLY
$165
New Charge Accounts Welcome or Use Your Layaway Plan
CROSS-COUNTRY SKI PACKAGE
• Sundins Skis
• Harju Fiberglass Poles
• Pinso Binding
•Igloo Boots
A $96.90 VALUE
NOW ONLY
$79.95
BINDING INSTALLATION FREE ON BOTH ABOVE PACKAGE DEALS
Dalbec
PLAY MORE LIVE LONGER/LA SANTE PAR LES SPORTS
CYCLE & SPORTING GOODS
327 Montreal Road 933-0294

E. F. NEVILLE & SONS
TRUCK AND BACKHOE RENTAL
• Crushed Gravel
• Pit Run
• Sand & Stone
• Top Soil
984-2491
FINCH, ONT.

TOP $$$$ SCRAP WANTED
OLD CARS
TRUCKS
FARM MACHINERY
Seaway Valley Auto Scrap
BERWICK
984-2073
AVONMORE
346-5553



We Know All About Trucks
Don't make a move without seeing us. We'll supply you with the right truck parts for every G.M. truck on the road.
For G.M. Truck Parts GET THE FACTS FROM THE Parts Department at
ROY'S GARAGE (GREEN VALLEY) LTD.
GM PARTS
Green Valley
Tel. 525-2300

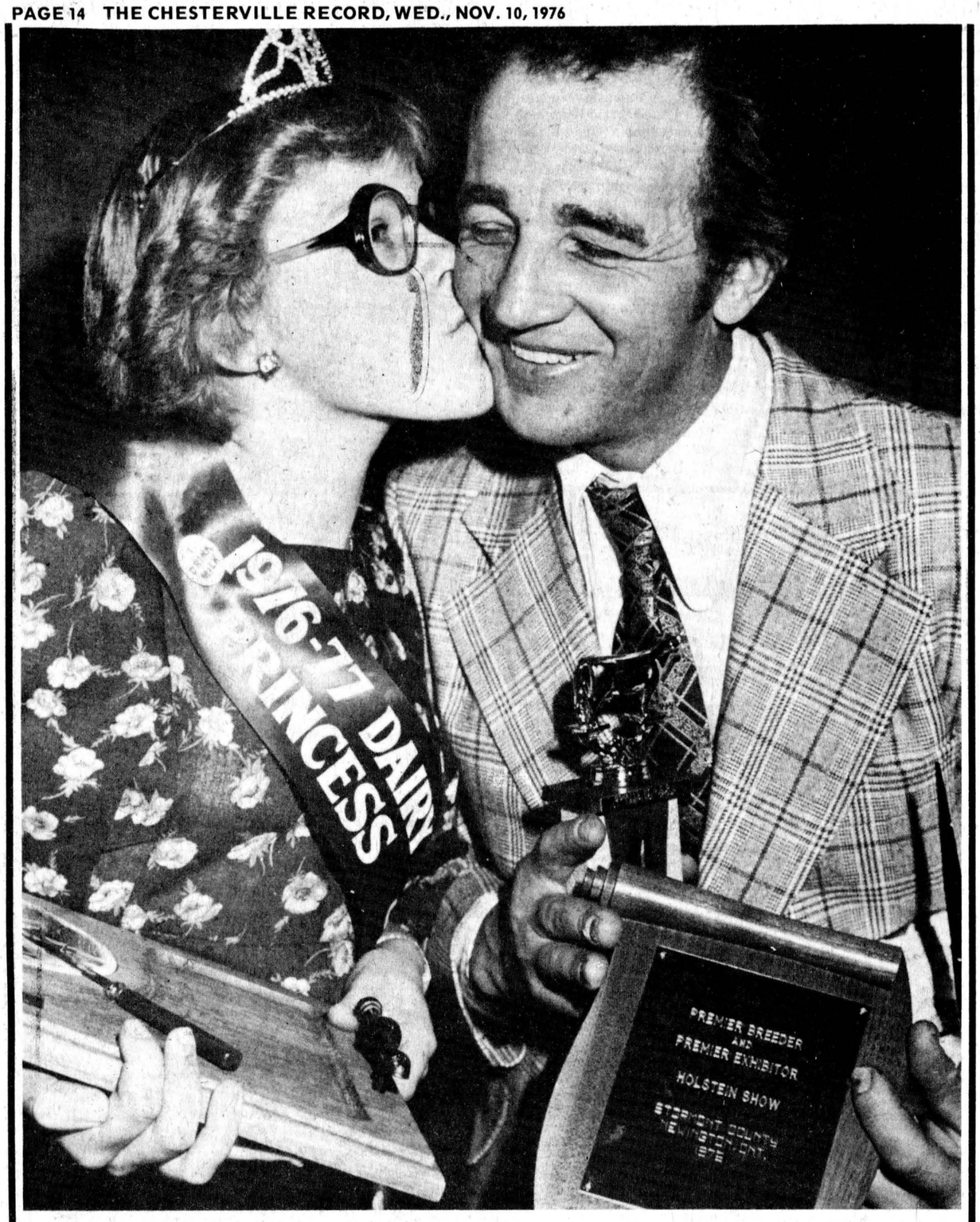

Gerald Jans top Holstein breeder

CRYSLER (Staff) — Gerald Jans, Moose Creek, was the top award winner at the Stormont County Holstein Breeders annual banquet and dance held in the Community Hall here Friday night.

A capacity crowd saw Mr. Jans carry off awards for the Premier Breeder and Exhibitor, Junior Champion Holstein Heifer, Best Breeder's Herd and Female with Highest B.C.A. at show. Mr. Jans, in photo above receiving congratulations from daughter

Stormont County Dairy Princess, was also runner-up in the Highest R.O.P. Herd Averages for 1975, won by W.R. McDonell, Monkland.

In photo at lower left, Holstein Association of Canada Eastern Ontario Director Howard Dodge presents Armand Cloutier with Stormont Holstein Breeders' Association past president's pin, with SD&G MLA Osie Villeneuve, right, and association president Howard Morrow looking on. At lower right, S-D MP Ed Lumley addresses the crowd, and in bottom photo, Mr. Morrow presents the Grand Champion Female Award to Mr. and Mrs. Campbell Murray, Murrayholm Farms, Martintown, as Grant Smith, National Holstein Association fieldman, looks on.

The Murrays also took the award for Best Uddered Cow.

Dalton Ouderkirk, Lunenburg, was presented with a Gold Seal Award for production of between 175,000 and 200,000 lbs. of milk and Murrayholm Farms received a Silver Seal Certificate for 150,000-175,000 lbs. of production.







Seaway boasts radio station

IROQUOIS (Special) - A Parent-Teacher Night will be held at Seaway Tues. Nov. 16 from 7 to 9 pm. This night is held immediately after mid-term progress reports have been issued and enables parents and teachers to meet and discuss difficulties students may have. Problems can therefore be resolved before the end of the semester.

It is hoped this year parents will show their interest in and support for their children by attending this Parent-Teacher Night.

On Saturday, October 30, the EOSSA Cross Country Championships were held in Plantagenet. Our team ran the difficult course, which began with a 300 foot hill followed by a meadow and then a rocky trail through bush, tree stumps and wet areas. Depending on the age of the runner, the course was two-four miles long. The senior boys team, consisting of Doug Kennedy, Steve Smith, Kevin MacIntosh, Ron Centen and Mark Stevens, placed first. They and Lisa Peake will represent EOSSA and Seaway in the Ontario meet, held in St. Catharines last Saturday.

The other team members, Scott Payne, Lori Debellefeuille, Chris Gleason, Norman Mason, Philip Hutcheson, Clayton Barkley, Wayne Styles, David Marston, and John Lortie should be congratulated for their efforts in running. See you next year!

The Seaway District High School Amateur Radio Club members are continuing to learn Morse Code during regular meetings held in the physic lab each week. They will soon be starting to study radio theory and regulations which they must know in order to become amateur radio operators.

The club received its radio station licence this week and will be using the call sign VE3SDH. Some of the members have been working with Mr. Peterson, VE3IDG, to get the club station ready to go on the air.

We wish to thank the members of the school staff and the local radio amateurs who have helped us.

Berwick Teen Cookers explore cuisine

BERWICK (Special) - The 4-H Homemaking Club introduced "A World of Food in Canada" to all girls and Mrs. Mary Luykx and Mrs. Rita Deschamps led the Berwick Teen Cookers into this unit.

Eight girls are participating, the president being Joanne Walsh, vice-president, Bertha Huybregts. Different secretaries will be appointed.

The girls are cooking a variety of dishes from foreign countries, thereby giving Canada its particular food heritage. They have been making various recipes such as, baked Indian pudding, tourtiere, English trifle, pizza and Hungarian goulash.

Free stone offer.



NOW you can choose a "Family Jewel Ring" from our large Luray Gems Collection and if you act at once, we will give you one free stone towards the total you need to represent your family.
Every treasured ring is customset for you alone with the birthstone to symbolize each precious loved one. What a beautiful idea for Christmas Giving that becomes a gift of love for every day of your life. Just bring the coupon below and let our trained sales staff show you the appropriate birthstone colours and arrange them to best advantage. BUT REMEMBER to qualify for the FREE STONE OFFER, the order must be placed by NOVEMBER 9th.

COUPON
This coupon entitles bearer to one free stone with the purchase of a Luray Family Ring.
Only one per customer.
Offer expires November 15th, 1975

FORD'S JEWELLERS LTD.
155 PITT ST. • CORNWALL

Rings illustrated above are just a few of our wide selection of styles.

Shell Canada Ltd. is pleased to announce the appointment of B.M. Graham Fuels Ltd., Winchester to replace S.G. Black Fuels Ltd. as a full line Shell Reseller Dealer in the area.

We want to take this opportunity to welcome Bevis Graham as a Reseller Dealer. Bevis is taking over the business from S.G. Black Fuels Ltd. with whom he has been associated with for the past 9 years.

A warm greeting is extended to Bevis Graham.

Bevis would like to extend to Stanley Black of S.G. Black Fuels Ltd. his thanks for the knowledge of the business he has attained over the years. Also a special thanks to all the customers. It is his wish to serve old and new customers under his new company of B.M. Graham Fuels Ltd.

Bevis is married and has two children. He is a member of St. Paul's Presbyterian Church, Winchester and past president of the Winchester 100 Club.

B. M. GRAHAM FUELS LTD.
527 Fred St., West
Box 331, K0C 2K0
Ph. 774-2109



Bevis Graham

Brockville priest to address Dec. CWL meeting

(Staff)-The November meeting of St. Mary's CWL, Chesterville, was held in St. Mary's Separate School auditorium Mon. Nov. 1.

Mrs. Karen Graham, president, called the meeting to order and Rev. J. Appleman opened the meeting with the League Prayer. The minutes and correspondence were read by Mrs. Kathryn Suffoletta, secretary, followed by the reading of the treasurer's report by the president in the absence of the treasurer, Mrs. Dina Weren. It was noted that the Harvest Supper was very successful both from a monetary and social standpoint. Over 500 attended this function.

Mrs. Tony Moss reported progress in the quilting bee program. A quilt has been set up in Fr. Appleman's house and several ladies have been quilting with more volunteers having offered assistance.

Plans have been made for the December and Christmas meeting on the first Monday of December. Fr. T. J. Raby, Brockville, will speak and show slides on his trip to Israel. It was unanimously agreed to extend a welcome to all ladies in the area who wish to hear this speaker.

A committee was also organized to work with Fr. Appleman to plan a Christmas carol service and to help in the preparation of Christmas baskets for the needy.

Speaker for the evening, Mrs. Kathleen MacNaughton, principal of St. Bernard's Separate School, Finch, was introduced by Mrs. Anne Clement. Mrs. MacNaughton's topic was "Christian Family Life" and she urged that CWL members make their voices heard on issues such as pollution, television programming and she also stressed the importance of pre-marriage preparation programs and of married couples taking advantage of the marriage encounter study in view of today's high divorce rates. The talk was both informative and enlightening and was thoroughly enjoyed by all those present.

The speaker was thanked by Mrs. Wilma Ganter and presented with a gift of appreciation.

A lunch and social hour followed.

F.E. Dafoe, RR3 Ingleside, dies at age 81

On Sunday October 24, at his home in the Third Concession, Ingleside, the death of Franklin Earl Dafoe occurred in his 82nd year. A life-long resident of the area, he was the son of William Dafoe and the former Lily Wells of Williamsburg.

He was predeceased by his wife, the former Ellen Stacey of Iroquois, a sister, Irma Grigg, and a brother, Lloyd Dafoe both of Lethbridge, Alberta. He is survived by two sons, Keith and Glenn, both of Ingleside, and by five grandchildren.

Although the family farm was his main occupation, he was well known throughout the area as township of Osnabruck assessor for over 20 years and through his acquaintances made as a life insurance agent.

He was also active in church and community affairs. A former trustee of the old Aultsville Continuation School, he had been recording secretary of the Board of Trinity United Church, Ingleside, for 54 years. He had recently accepted the position of secretary of the Ingleside Senior Citizens.

For 58 years he was a member and officer of Farran-Ault Lodge, AF and AM, No. 256, Ingleside and held membership and occasional offices in St. John's Chapter, Royal Arch Masons, Morrisburg; the Cornwall Preceptory, Knight's Templars; and enjoyed membership as a Karnak Temple Shriner, Montreal.

Funeral services were held in Trinity United Church, Ingleside, on Wed., Oct. 27, with interment at St. Lawrence Valley Union Cemetery. Rev. Clifford Allan officiated. The bearers were all neighbors, Melvin McIntosh, Charles Ault, Arthur Baker, Bismark Froats, Jake Casselman and Elburn Crites.

District News

GOLDFIELD WEST (Special) - Mr. and Mrs. Bernard Foley visited Saturday afternoon with Mr. and Mrs. Ray Larsen and Danny.

Mr. and Mrs. Percy Ouderkirk of Ridgetown, Ont., were recent guests of Mr. and Mrs. Glendon Smith and family.

Mr. and Mrs. Arthur Farrell of South Mountain visited Sunday with Mr. and Mrs. Bernard Foley.

Mr. and Mrs. John Hull, Aylmer, PQ, visited over the weekend with Mr. and Mrs. Ray Larsen and Danny.

Mr. and Mrs. Edgar MacLean of Finch visited with Mr. and Mrs. Bernard Foley on Monday evening.

Mrs. Bernard Foley attended a Red Cross meeting in Cornwall Monday night.

Mr. and Mrs. Ray Larsen and Danny were supper guests with Mr. and Mrs. Glendon Smith Tuesday evening.

Mrs. Duart MacLean, Mrs. Donald Casselman, Mrs. Bernard Foley, Mrs. Margaret Duff and Jean attended the November WI meeting at the home of Mrs. Henry Nugent last Thursday evening.

W.H. Winters, area native, dies suddenly

Friends, neighbors and relatives throughout the district were saddened by the sudden death of William Harold (Billy) Winters, a native of the Newington area, who passed away at his home, 19 Ikley Crescent, Ottawa, Thurs., Nov. 4. Mr. Winters was in his 33rd year.

He was born April 11, 1944 the son of the late Harold Winters and Mrs. Pat Dillabough and received his education at Newington Public School and Osnabruck District High School. In October 1966 he married the former Joanne Moran, who survives.

He joined the Bank of Montreal in 1963 and at the time of his death was manager of the bank's Smyth and Russell Road Branch. Mr. Winters was also an active member of the Ottawa South Lions Club.

Left to mourn his passing are his wife, Joanne; one daughter, Lynne; two sons, Kevin and Michael; his mother and step-father, Mr. and Mrs. Ron Dillabough, Morewood; two sisters, Carol (Mrs. Stirling McElheran), Ottawa, and Marjorie (Mrs. Bob Walsh), Toronto.

The funeral service was conducted by Rev. L. M. Ferguson and Fr. R. Latour, at the Tubman Funeral Home, 403 Richmond Road, Ottawa, Sat., Nov. 6, with interment at Capitol Memorial Gardens, Manotick.

Pallbearers were Carl Smith, Ted Masters, Rick McCloskey, Al Moore, Gerry McEwen and John Long.

Newington Baptist celebrates 71st

NEWINGTON (Special) - Guest preacher at the 71st anniversary services of Emmanuel Baptist Church, Newington, will be Rev. Archie R. Goldie, secretary of the Department of Canadian Missions of the Baptist Covention of Ontario and Quebec. Before assuming this ministry, he served several pastorates in Western Ontario, including, Hillsburg, Nobles Memorial Church, Windsor, and First Baptist Church, Dunnville.

At the 11am service, the childrens' story will be told by Len Percival, ventriloquist, of Ottawa, who will also introduce "Bert, Ernie, Grover," popular puppets regularly seen on Sesame Street, as well as other puppets which will be part of the afternoon program to be held in the Public School at 3pm.

A special Community Humn Sing will held in the church at 8pm featuring gospel hymns, special music and an informal message by Rev. Goldie. The usual social hour will follow.

Music for the day will be provided by the Youth Choir and Jim Bray, accordianist.

A freewill offering will be received at all events.

for Faster Growth... THE RIGHT FEED

Food for Thought: Quality Pays Off

SHUR-GAIN

LIQUID PROTEIN SUPPLEMENT
ONE OF THE BEST WAYS TO INCREASE MILK PRODUCTION

VITAMIN A.D.E. INJECTABLE
THE CHEAPEST WAY OF ASSURING THAT YOUR HERD HAS AN ADEQUATE SUPPLY

STEWART'S CLIPPERS
CLIPPER PLATES ● SHAVINGS

DAIRY RATION — high quality at right prices — SPECIAL PRICES ON BULK

CLEMENT
FEED & FARM SUPPLIES LTD.
15 MILL • CHESTERVILLE
448-2161

LOUGH & LEWIS
CHARTERED ACCOUNTANTS
448-2092
CHESTERVILLE

Backhoe Service
6 DAYS A WEEK!
DINGEMAN'S CONSTRUCTION
984-2043
984-2343

MICHELIN

Why we sell Michelin tires

Because we are an independant tire dealer, we have the freedom to sell just about any tire manufactured. One of the brands we have specifically chosen to sell is MICHELIN, because we are well aware of their commitment to produce only one quality of tire... the very best.

MICHELIN makes no compromises... seeks no short cuts... cuts no corners.

This insures complete customer satisfaction. It's a matter of pride—theirs and ours. We know tires... we know cars and we know the value of a fully satisfied customer. That is why we are proud to display the MICHELIN sign of quality.

When it comes to quality... MICHELIN makes no compromises!

Isn't that the kind of tire you want?

COME IN AND SEE US

PINKUS
SALVAGE & AUTO PARTS
PH. 535-2759 CALL COLLECT WILLIAMSBURG

NOMINATIONS

Notice is hereby given to the Municipal Electors of the village of Chesterville in the County of Dundas, that in compliance with The Municipal Elections Act, 1972, Chapter 95, as amended, the period for nominations in the said:

VILLAGE OF CHESTERVILLE

is the period from Thursday, November 11th, 1976 until Monday, November 15th, 1976 at 5 o'clock in the afternoon.

For the purpose of nominating fit and proper persons for the offices of Reeve and four Councillors of which all Electors are hereby required to take notice and govern themselves accordingly, and if a greater number of candidates than required to fill the said offices are nominated and make the required declarations, polls will be opened on the dates stated below for the purposes of taking the poll from 11 o'clock in the forenoon until 8 o'clock in the afternoon.

ADVANCE POLL
Saturday, November 27th, 1976

POLLING DAY
Monday, December 6th, 1976

Given under my hand this twenty-second day of October, 1976.

G. L. Graham,
Returning Officer.

10-3

TOWNSHIP OF OSNABRUCK NOMINATIONS

Notice is hereby given to the Municipal Electors of the Township of Osnabruck in the County of Stormont that the period during which nomination papers may be filed in the office of the clerk for the purpose of municipal elections will commence on November 12, 1976 at the hour of 9:00am o'clock, and close on November 15, 1976 at the hour of 5:00pm o'clock for the purpose of nominating fit and proper persons for the office(s) of

REEVE, DEPUTY-REEVE, 3 COUNCILLORS AND ONE TRUSTEE TO REPRESENT THE PUBLIC SCHOOL ELECTORS ON THE S.D.&G. COUNTY BOARD OF EDUCATION

for the Township of Osnabruck; of which all Electors are hereby required to take notice and govern themselves accordingly, and further take notice that the manner in which said nominations shall be filed is set forth in section 34 of THE MUNICIPAL ELECTIONS ACT which provides that:

HOW NOMINATED

34. — (1) A person may be nominated as a candidate for an office by filing in the office of the clerk, during the normal office hours of the clerk within the period in which nominations may be filed, a nomination paper in prescribed form which:

(a) shall be signed by at least ten electors whose names are entered in the polling lists of electors entitled to vote in an election to such office;

(b) shall state the name, occupation and address of the person nominated in such manner as will identify him and the office for which he is nominated; and

(c) shall state the name and address of each elector signing the nomination paper and, where the office for which the person is nominated is a member of a school board, that such nominator is a public school elector or a separate school elector, as the fact is. 1974, s.20(1)

CONSENT AND DECLARATION TO BE FILED

(2) No nomination is valid unless there is filed with the nomination paper a consent in writing to the nomination and a declaration of qualification in the prescribed form by the person nominated.

PUBLIC SCHOOL NOMINATORS

(3) A nomination paper nominating a person for an office the holder of which is required to be elected by public school electors shall be signed by public school electors only. 1974, s.20(2).

SEPARATE SCHOOL NOMINATORS

(4) A nomination paper nominating a person for an office the holder of which is required to be elected by separate school electors shall be signed by separate school electors only. 1974, s.20(3).

SEPARATE NOMINATION PAPERS

(5) Each candidate for election to an office shall be nominated by a separate nomination paper, but an elector may sign the nomination papers of different candidates.

CLERK TO KEEP NOMINATION PAPER

(6) After a nomination paper is filed with the clerk it shall remain in the possession of the clerk.

ONUS ON PERSON NOMINATED

(7) The onus is on the person nominated for election to an office to file a bona fide nomination paper.

If a greater number of candidates than required to fill the said offices, are nominated and make the required declarations, notice of the time for the holding of the poll, including the advance poll and notice of the last day for making applications for a certificate to vote by proxy will be given forthwith.

Given under my hand this 3rd day of November 1976.

L.E. Marcellus,
Returning Officer

PLEASE TAKE NOTICE: A ratepayers meeting will be held in the Township Hall, Osnabruck Centre, on Monday, November 15, 1976 at 8:00pm.

MARCHES M M FOODMARKETS

FRIENDLINESS IS OUR TRADEMARK

SOMETHING NEW FOR OUR CUSTOMERS

LEFEBVRE'S DISCOUNT STORE
NEWINGTON
PROP.: RICHARD LEFEBVRE, ALEXANDRIA, ONT.

WILL JOIN THE
M/M STORES
Monday, Nov. 15

BE SURE TO CHECK OUR SPECIALS EACH WEEK AND SAVE VALUABLE FOOD DOLLARS

THE NEW MANAGERS:
MR. & MRS.
JOHN GODARD
ARE LOOKING FORWARD TO
SERVING YOU!

PROCLAMATION

Ontario — Form L405

NOTE THAT ALL TIMES SHOWN ARE Standard Time

OF WHICH ALL PERSONS ARE ASKED TO TAKE NOTICE AND GOVERN THEMSELVES ACCORDINGLY

IN THE MUNICIPALITY OF: RE LIQUOR LICENCE ACT VOTE

Township of Winchester

PUBLIC NOTICE IS GIVEN OF THE FOLLOWING VOTE TO BE TAKEN:

ADVANCE POLLING	FOR THOSE PERSONS WHO EXPECT TO BE UNABLE TO VOTE IN THEIR OWN POLLING SUBDIVISION ON THE REGULAR POLLING DAY. ADVANCE POLLING WILL BE HELD SATURDAY, NOVEMBER 27, 1976, 11.00 A.M. to 8.00 P.M. in the WINCHESTER TOWNSHIP BUILDING, Highway 43.
REGULAR POLLING	MONDAY, DECEMBER 6, 1976 11.00 A.M. to 8.00 P.M.

SUBJECT OF VOTING

Are you in favour of the sale of spirits, beer and wine under a dining lounge licence for consumption on licensed premises where food is available?

PUBLIC MEETING

THE ANNOUNCEMENT OF THE NAMES OF THE PERSONS, IF ANY, APPOINTED TO ACT FOR THE AFFIRMATIVE AND FOR THE NEGATIVE RESPECTIVELY UPON THE POLL TO BE HELD UNDER THE LIQUOR LICENCE ACT.

November 22, 1976, 1:00pm, Winchester Township Building

REVISION OF LIST OF VOTERS

Note Final Date

THE ADDITION OF QUALIFIED PERSONS MISSED AT ENUMERATION, THE ADDITION OF PROXY VOTERS AND THE CERTIFICATION OF PROXY CERTIFICATES.

November 22, 1976, 9:00am to 4:30pm and 6pm to 8pm
Winchester Township Building, Clerk's Office.

POLLING TO BE HELD AT
(Regular Polling Date)

Poll No. 1, Lots 13 to 24, inclusive, Cons. 1, 2, 3, 4, P. Moran House
Poll No. 2, Lots 1 to 12, inclusive, Cons. 1, 2, south of Nation River, Kirkwood House
Poll No. 3, Lots 1 to 12, inclusive, Cons. 2, 3, 4, 5, north of Nation River, Cross House
Poll No. 4, Lots 1 to 12, inclusive, Cons. 6, 7, 8, 9, McConnell House
Poll No. 5, Lots 1 to 12, inclusive, Cons. 10, 11, 12, McLean House
Poll No. 6, Lots 13 to 24, inclusive, Cons. 8, 9, 10, 11, 12, Morewood Community Centre
Poll No. 7, Lots 13 to 24, inclusive, Cons. 5, 6, 7, Stewart House

OFFICIAL COUNT

THE ADDITION OF THE VOTES CAST FOR EACH SIDE TAKEN FROM THE STATEMENT OF THE POLL AS PREPARED AT EACH POLLING PLACE, TO BE ANNOUNCE PUBLICLY.

Tuesday, December 7, 1976, 12 noon.
Clerk's Office, Township Building.

Township of Winchester — GOD SAVE THE QUEEN — Glenn MacGregor, Returning Officer
November 8, 1976

Santa suggests Shopping where prices are lower!



Give a gift this year that lasts 52 weeks!

THE CHESTERVILLE
RECORD

Subscription Rates:

$8.00 per year, within a 40 mile radius of Chesterville,

$10.00 per year, outside the 40 mile radius

U.S.A. and Foreign, $15.00 per year

THE CHESTERVILLE RECORD
SPORTS
PAGE 17 THE CHESTERVILLE RECORD, WED., NOV. 10, 1976

Warriors' hopes for gridiron title vanished again

CORNWALL (Staff) - Tagwi Warriors have again been denied the Stormont, Dundas and Glengarry Football League championship.

For the third straight season, the Warriors were sent to the dressing room with yet another league crown eluding their grasp.

Cornwall Collegiate Golden Raiders Friday played a spoiler role in defeating Tagwi 8-6 to keep their hopes alive of being the only team to repeat as league champions.

CC is the only team to win the SD&G league while the Warriors have been finalists once. They were semi-finalists last year.

The Glengarry Gaels closed out the regular season in an unbeaten fashion, whipping La Citadelle 21-1. They will try to dethrone the Golden Raiders at home at 1pm Friday.

St. Lawrence Saints moved from sixth to fourth in the final league standings by dropping Char-Lan Crusaders 7-1.

Tagwi coach Don Bond was speechless after Friday's loss, which was decided by two big CCVS plays - one a goal-line stand and the other a 61-yard bomb for the only Cornwall touchdown.

Tough defensive play by both teams contained the offences in the opening quarter as the teams failed to move the ball with any great authority.

Action was kept in the centre field area as the Raiders managed four first downs and Tagwi two.

CCVS placekicker Pat Paulin threatened to break the scoreless tie early in the second quarter but had his 35 yard kick fall short.

Tagwi moved the ball to midfield before the Raider defence smothered Al MacDonell on two consecutive running plays.

Punter Dave Rumer had his kick go off the side of his foot and MacDonell, the onside man recovered it at the line of scrimmage giving the Warriors another first down situation.

QB Brian Wensink had his first-down pass to Peter Wensink go incomplete but the Warriors kept the drive going on the next play when CCVS was called for pass interference. That moved the ball 21 yards to the CCVS 32 yard line.

Wensink dropped back in the pocket on the next play but was unable to find an open receiver so he took off and he was shoved out on the four.

On first down, he went incomplete to Wensink. MacDonell carried the ball to the one on the next play before Wensink, on a third and goal gamble, went incomplete to his brother Peter.

The Raiders quickly took charge and on the third play Glenn Dick rambled 34 yards to their own 45.

Two plays later Steve O'Reilly combined with Claude Keon on a 61 yard pass and run touchdown play. Paulin converted the major to make the score 7-0.

Early in the second half, the Raiders closed out their scoring when punter Greg Pollard had a 39-yard punt roll out of bounds in the Tagwi endzone.

The Warriors finally got a break in the final quarter when Tim Beach fell on a Dick fumble at the CCVS 51.

The Warriors were stymied on their offensive series of plays but Wensink connected with Peter Wensink on a fake punt to get a first down on the 34.

Six running plays later MacDonell crashed over the goal-line from one yard out.

Wensink's two-point conversion attempt to MacDonell went long by inches.

The Warriors tried a short kickoff and it worked as MacDonell picked the ball out of the air but officials ruled the kick hadn't travelled the necessary 10 yards.

The ball was moved back to the Tagwi 35 and Rumer kicked another short one but CCVS recovered on the Tagwi 44.

They moved the ball to the 33 but a roughing penalty pushed them back to the 50 yard line. They moved in again to the 41 before Pollard punted. He was carried from the field with an injured right leg on the play.

A Cornwall facemasking penalty on the punt return to the 39 with only one play remaining in the game.

In a last ditch attempt, Wensink pitched out to Brian Kinnear who threw the ball back across the field to the quarterback for 16 yards.

Cornwall scatback Glenn Dick enjoyed one of his finest games as a Golden Raider, rushing 13 times for 110 yards.

MacDonell had 461 yards for the Warriors and Wensink gained 41.

The big difference in the game was in the passing department where CCVS went five-for-six for 140 yards compared to Tagwi's seven-for-16 for 113 yards.

SD&G FOOTBALL STANDINGS

	W	L	T	F	A	PTS
Glengarry	6	0	0	129	28	12
CCVS	5	1	0	76	30	10
Tagwi	3	3	0	78	97	6
St. Lawrence	2	3	1	37	39	5
Char-Lan	2	4	0	58	94	4
GVSS	2	4	0	70	60	4
La Citadelle	0	5	1	29	80	1

TAGWI		CCVS	
First downs	10	First downs	10
Yds. rushing	130	Yds. rushing	156
Yds. passing	113	Yds. passing	140
Net offence	217	Net offence	296
Passes made-tried	7-16	Passes made-tried	5-6
Interceptions	0	Interceptions	0
Punts	7	Punts	6
Fumbles-lost	1-0	Fumbles-lost	1-1
Penalties-total yards	3-35	Penalties-total yards	3-45

NOTE: Total offence is yards rushing plus yards passing, minus team losses such as yards lost on broken plays or quarterback sacks.

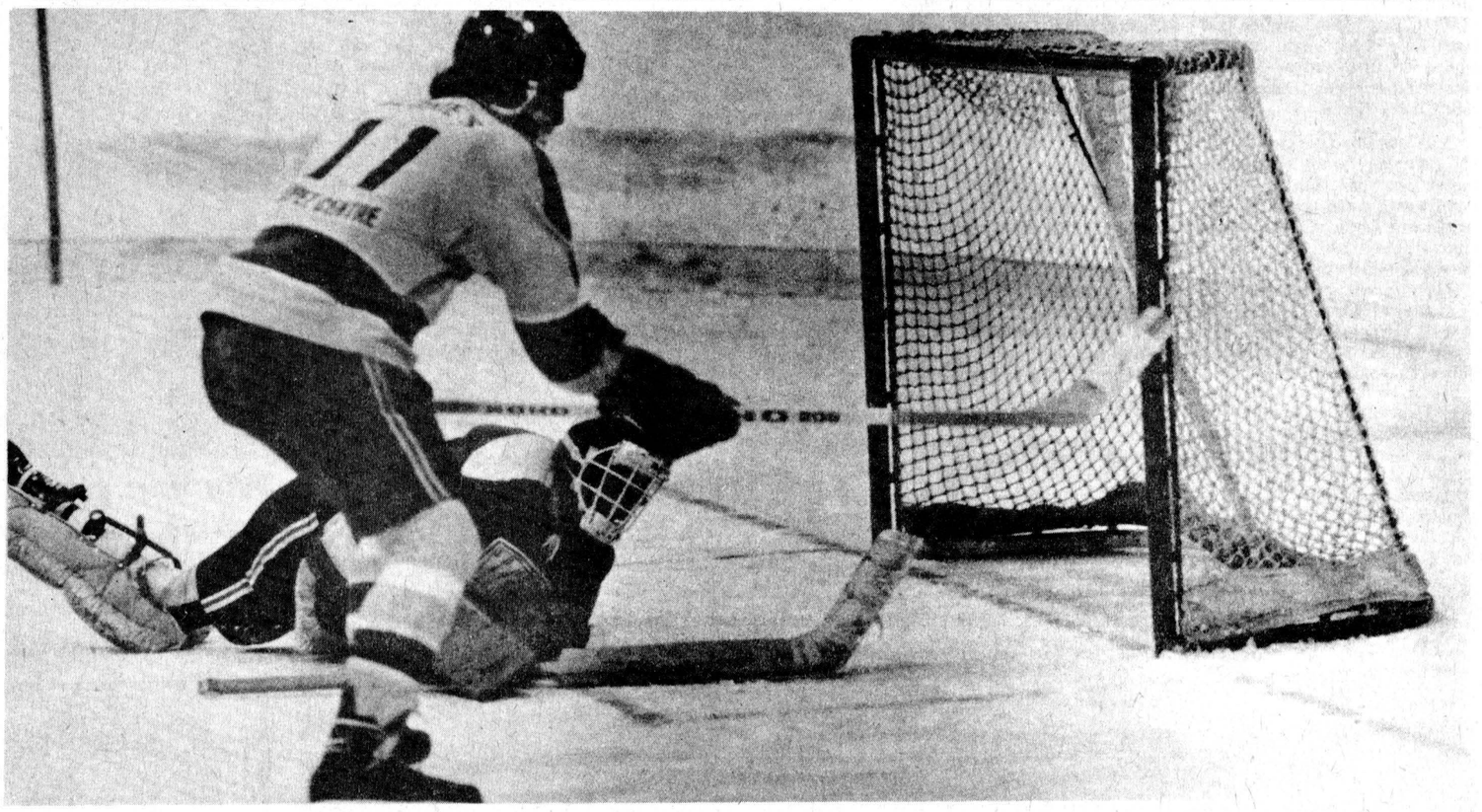

Closing in again

Avonmore Aces goaltender Blake Henderson faced a constant barrage of shots from the Chesterville Jets in last Tuesday's North Stormont Long Sault Junior C Hockey League regular season opener. Chesterville humbled the Aces, who were making their first appearance on the ice without a practice or exhibition game. Henderson is seen smothering the puck as Lorne Cook closes in on the play.

-staff photo-

Jr. C openers

Jets humble Avonmore, Hume stymies Char-Lan

(Staff) - Chesterville Jets opened the North Stormont Long Sault Junior C Hockey League regular schedule with a brust of flashing red lights here last Tuesday night.

After suffering a pair of exhibition losses to Char-Lan Rebels, the Jets turned the tide last week, humbling Avonmore Aces 12-3.

The Jets dressed the normally required number of players for the contest and made no mistake, giving little mercy to the Aces who came with a dozen players to make their first appearance on the ice of the season.

Netminder Steve Droppo had a rather easy night as his mates built up 2-0 and 6-0 leriod leads.

Neil Kittle and Bruce Angus each fired a pair of goals as Chesterville beat Avonmore goalie Blake Henderson with four powerplay drives.

Jeff Robertson scored all three Avonmore goals in the final stanza. The second goal came on a powerplay while Wayne Dillabough was off serving a holding penalty.

Eight other Chesterville players figured in the scoring but Lyle Servage was the top point collector of the evening, scoring once and assisting on three others.

Scoring single goals for the Jets were Don Crowder, Doug Shay, Kevin Blair, Wayne Dillabough, Larry Gallinger, Dave Cross and Dave Clement.

The Aces received eight of the game's 15 minor penalties.

On Thursday night, Finch Township netminder Jim Hume set the Char-Lan Rebels on their ears as the 76's were outshot 60-22 but won the game 3-2.

Steve McRae gave Finch a first period lead with a powerplay goal with 43 seconds left in the period.

Jim Wightman finally beat Hume early in the second period but the 76's came back with Eddie Gove and Dave Rumer scoring before the frame was over.

Mickey Wolfe narrowed the margin on a powerplay early in the third period but the Rebels couldn't get the equalizer past Hume.

Finch Township received 10 minors and a fighting major while the Rebels had nine minors and two majors.

The game was 40 minutes late in getting started because the car in which the Char-Lan goalie was riding broke down on the way.

Finch played here last night (Tuesday). Action continues tonight with Osnabruck Township hosting Char-Lan at the Finch Community Centre at 8 pm. Finch plays Avonmore in the second game of the double-header.

Char-Lan hosts A... 8 pm Thursday at Wi...

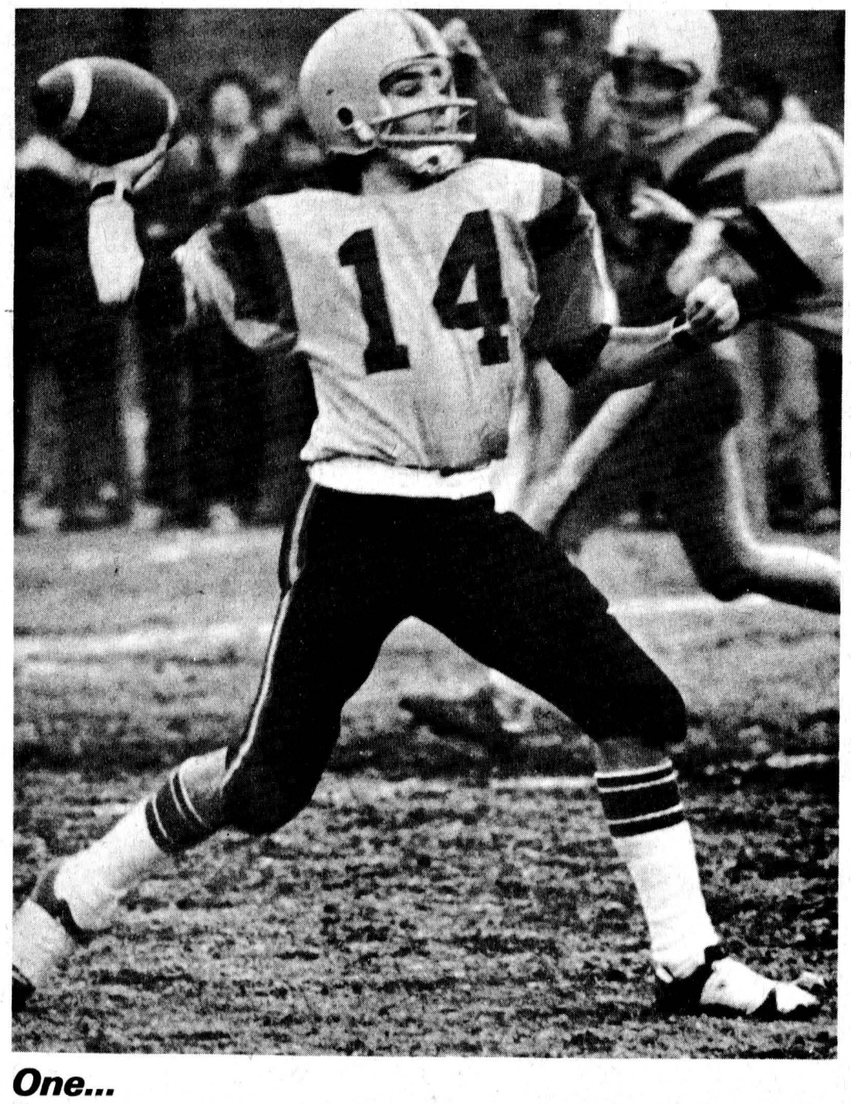

One...

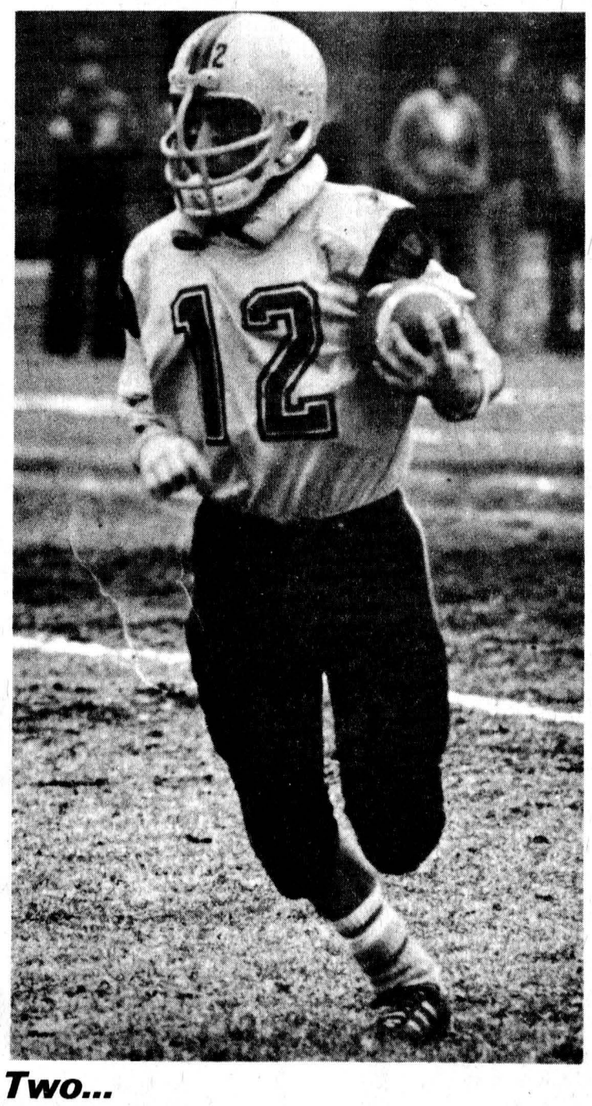

Two...

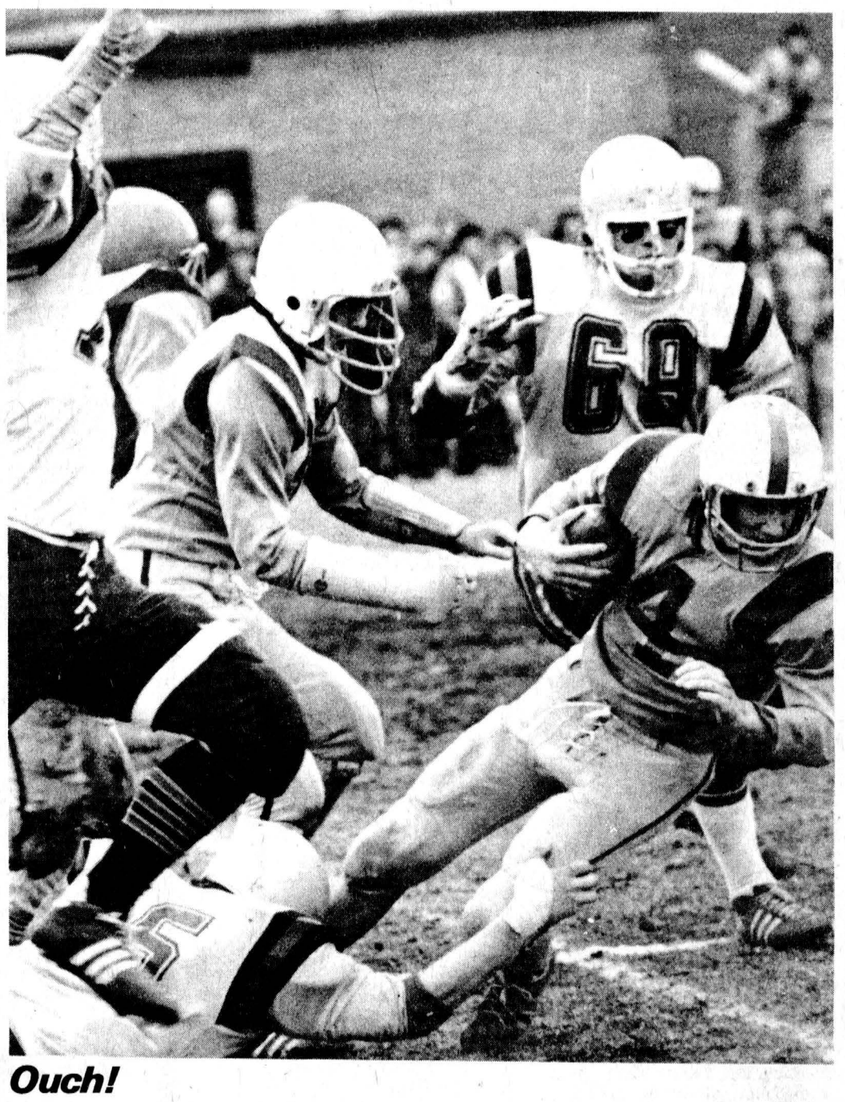

Ouch!

Cornwall Collegiate quarterback Steve O'Reilly, left, and halfback Glenn Dick, centre, provided the one-two punch Friday as the Golden Raiders downed the Tagwi Warriors 8-6 to decide second place in the SD&G Football League final standings. O'Reilly rushed for 20 yards as well as connecting on five of six passes for 140 yards, including a 61 yard pass and run play with Claude Keon for a major score. Dick lugged the ball 13 times for 110 yards. On the right, Tagwi QB Brian Wensink is heading for turf as the CCVS tacklers close in.

-staff photos-

Down the lanes

Finch Mixed League

Five points separate the top four teams in the league standings. Sylvia Bird leads the way with 35, Heather Brownlee has 32, Ila McElheran 31, Ruby Mekker 30, Lyle Forsythe 23 and Ellery Ouderkirk 17.

Pat Lang led the women last week with a 302 single and 733 triple. Sid Bird had a 653 high cross for the men and Doug Zeran rolled a 257 single.

Matilda League

The Belanger family topped the league last week. Shirley led the women with a 293 single and 768 cross while Gerry rolled a men's high triple of 754. Larry Casselman had a 298 high single.

Shirley Belanger continues to lead the league's pinfall with 14,920. Larry Casselman has 14,800, Dale Wise 14,546 and Percy Robertson 14,288.

Wed. Afternoon Ladies

Virley Edwards was the top keggler last week rolling a 241 single and 651 triple.

Bertha Barkley leads the standings with 34 points while Lois Coates trails with 31, Virley Edwards 30, Theresa Masterson 28, Eileen Sharkey 23 and Frances Bird 22.

Community League

Four bowlers topped the league last week. Claire Merkley had a 258 men's high single and Jim Girard had a 690 men's high triple.

Gail Parker had a 259 women's high single and Esther Johnston rolled a 687 high cross.

League standings have Tom Parker on top with 27 points. Gord McLaughlin has 23, Lyle Loucks 21, Ralph Dillabough 20, Earl Johnston 19 and Lorne Byers 16.

Berwick Wed. Night

Barbara Lalonde was top woman last week with a 277 single and 662 triple.

Floyd Dingwall rolled a 243 single and 694 triple.

Floyd Dingwall is the top team with 29 points. John VanTurhout has 28, Leonard Kearns 23, Bill Thatcher 22, Richard Murphy 20 and Garnet Johnstone 17.

Defenders

Ralph Dillabough widened his first place hold to six points in the league standings. He has 29 points and is followed by Dwayne Hall at 23. Jeanine VanOers has 21, Rita LaPierre 20, Pat Monast 18 and Bertha Barkley 15.

Peter DeRooy topped the men last week with a 726 triple while Frank Scheepers had a 282 single. Leading the women were Jeanine VanOers with a 275 single and Lila McMillan with a 671 cross.

Berwick Thurs. Night

Only nine points separate the league's six teams in the standings after last week's action. Chris VanTourhout leads with 29 points, followed by Winston Dingwall with 28, Bob Ouderkirk 25, Jim Hopmans 23, Charlie Grady 22 and Pete Wright 20.

Pete topped the men last week with a 269 single and 660 triple. Annie Manley rolled a 241 high single for the women and Janet Rutley had a 607 high cross.

Challenger League

The Colts increased their hold on first place to six points last week. They top the standings with 24 points while the Imperials have 18, Strikers 17 and Chargers 11. Action was at the Ingleside Lanes.

The men's high single and high triple went to Ginus Joldersma with a 248 and 615 respectively.

Diane DeJong was the top woman bowler with 198 single and 516 cross.

Busy Matrons

Four teams are involved in a traffic jam atop the league's standings. Jean Fyke and Fran Shaver lead the list, each with 31 points. That is one better than Jean Ball and Gladys Smith. Ella Merkley has 16 points and Mary McCloskey nine.

Jean Fyke was the top keggler last week with a 237 single and 609 triple.

Mon. Afternoon Ladies

Lillian Thatcher topped the league this week with a 256 single and 648 triple. Barbara Lalonde still maintains the top average of 224.

Mary Grady leads the standings with 37 points, one more than Pat Lang and two more than Jackie Wells. Rita Deschamps has 31, Barbara Lalonde 29 and Jean Moran 21.

By insulating, caulking having your furnace properly maintained, you could reduce your annual energy bill by as much as 40 per cent.

Lowering daytime temperatures from 22 degrees to 20 (72F to 68F) and nighttime temperatures to 17 (63F) could save an additional 15 per cent.

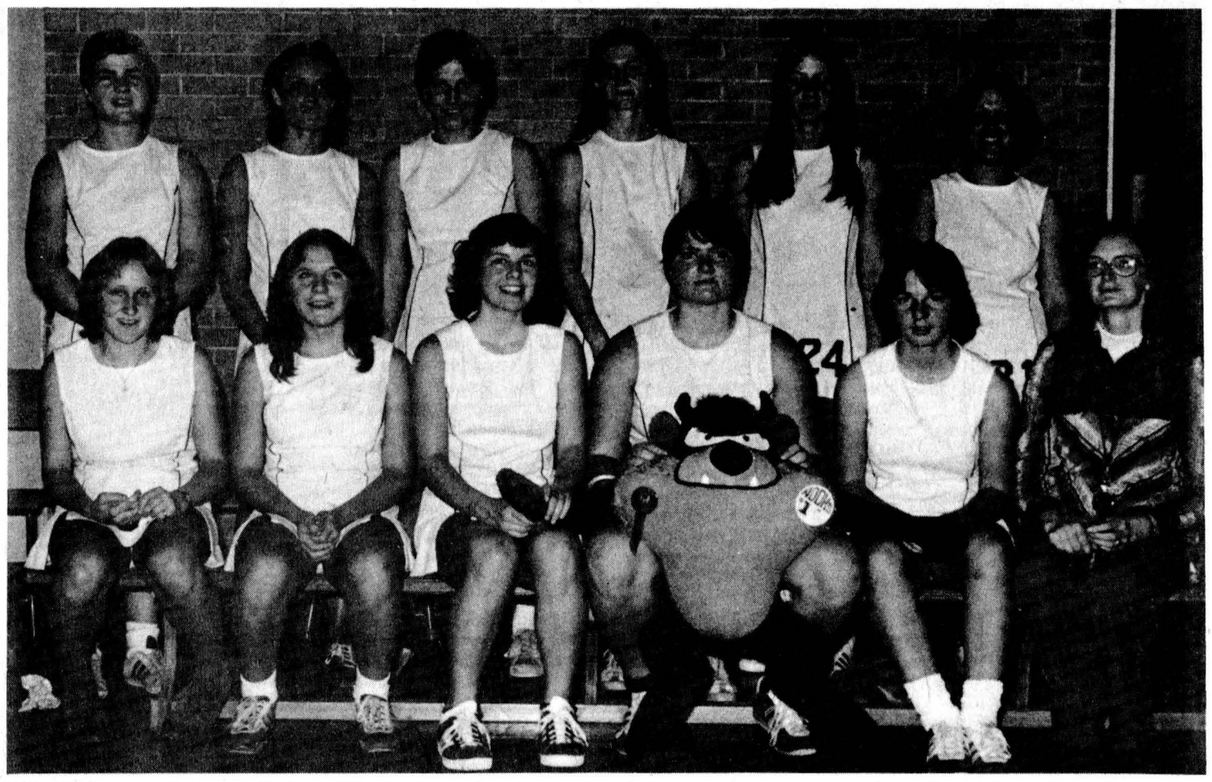

Winning string snapped

The North Dundas senior girls' basketball team had their unbeaten string halted at nine games last Thursday. The Trojans posted eight regular season victories before dumping Char-Lan 49-33 and then bowing 38-35 to General Vanier in the first game of their two game total-point final series. Members of the team are: front row, left, Diane Duncan, Bev Hanes, Linda Holmes, Rose Hauch, Cathy Walker and coach Mrs. Norma Sharkey; back row, Lori Boyce, Kathy Workman, Rose Mary Crowder, Julie Holmes, Wilma KleinSwormink and Arlene Ennis. Absent when photo was taken was Kim McIntosh. -staff photo-



Here it comes, there it goes

Tagwi's Andy Wattie, second from right, put the toe to a pair of goals last Wednesday as the senior boys' soccer side closed out the SD&G regular season with a 4-0 win over La Citadelle. The victory moved the Warriors into a first place tie with Glengarry but the Gaels were given the top spot because of an opening season 1-0 win over Tagwi. Wattie is seen on this play watching his shot drift by the Patriotes netminder for the open net. -staff photo-

Band concert Nov. 16

NANCY CARSCADDEN
JANE ALLISON

MAPLE RIDGE (Special) - A pep rally was held on Wednesday, Nov. 3, to honor both the junior and senior girls' basketball teams, and to kick off this year's chocolate bar sales.

The junior girls' team has completed its season of play after having put forth a constant good effort. Our senior team defeated Char-Lan Tuesday with a final score of 49-33. It also should be noted that our seniors have only lost one game all season. This game was held at our school on Thursday, when General Vanier High, of Cornwall, won by a narrow 38-35 score. The second game in this two-game total point final was played Tuesday.

Our annual chocolate bar drive is once again under way for another year. This year's goal is set at $9,000. Let's hope we either meet or better this amount. Enjoy some delicious chocolate bars and at the same time, remember that you are helping to support our various school activities.

Our senior and junior bands are busily preparing for their first concert to be held Tues., Nov. 16. They are looking forward to entertaining you with an evening of fine music.

Students awaited their evaluations this week, as progress reports were filled out by their respective teachers. Parent-teacher interviews will follow this on Wed Nov. 10, after which parents must relay home the good or bad news.

T' ght scores mark opening of town league

(Staff) - If the first week's action in the Chesterville Town Hockey League is any indication of what's in store for the remainder of the season, the game results will be close with the four teams bunched together in the standings.

The regular season opened last Wednesday with the Red Team doubling the Yellow 4-2 while Green nipped Blue 4-3 Thursday night.

Pete Lasalle and Neil Beckstead each netted a pair for the Red team as Homer Geertsma and Les Holmes replied for Yellow.

The game marked an improvement for Yellow which a week earlier lost a 6-0 exhibition contest to the Red squad.

On Thursday night, Green turned the tables on the Blue Team.

Green jumped into a 3-0 lead and then scored a late goal to earn the victory.

Mike Lecuyer fired a hat trick, including the winning goal with about three minutes remaining, and Rick Barkley got the other goal.

Dave Carkner, Brian McMillan and Doug Fry split the scoring for the Blues.

League action continues at 10pm tonight with the Blues meeting the Yellow Team. Red and Green do battle at 10pm Thursday.

The following is the league's regular schedule. All games start at 10pm.

November
10 - Blue vs Yellow
11 - Red vs Green
17 - Yellow vs Green
18 - Blue vs Red
24 - Red vs Yellow
25 - Blue vs Green

December
1 - Green vs Red
2 - Yellow vs Blue
8 - Red vs Blue
9 - Green vs Yellow
15 - Yellow vs Red
16 - Green vs Blue
22 - Green vs Yellow
23 - Blue vs Red
29 - Red vs Green
30 - Yellow vs Blue

LET'S GO BOWLING
Monast's Lanes
6 LANES
AUTOMATIC PIN SETTERS

OPEN BOWLING
Friday — 7:00 to 9:00 p.m.
Saturday Afternoon
Sunday Afternoon
PHONE
448-2168

Ariens
Get off to a good start any winter morning with a FREE ELECTRIC STARTER!
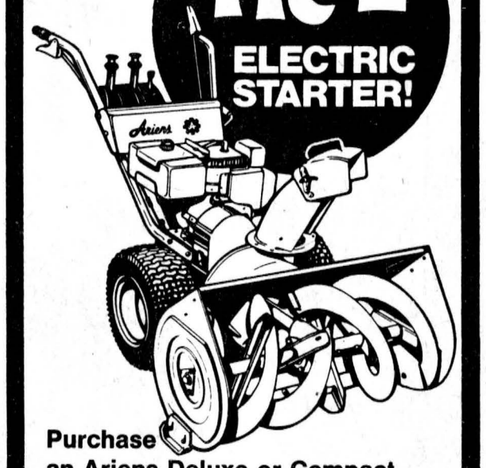
Purchase an Ariens Deluxe or Compact Sno-Thro and get an Electric Starter FREE. Built by snow removal experts in the heart of snow country, any of six Ariens Sno-Thros will help take the strain out of snow removal. Simple to operate and easy to maneuver, these Sno-Thros chew through snow, throwing it away at distances up to 25 feet. Come in and talk efficient snow removal today. This is a limited time offer at your participating Ariens dealer.
STEWART ELECTRIC
Osnabruck Centre
Ingleside

ELECTROHOME
parade of values on now
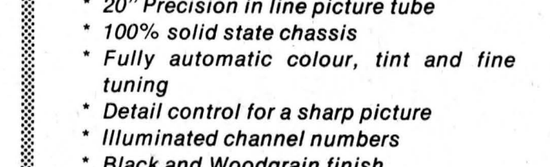
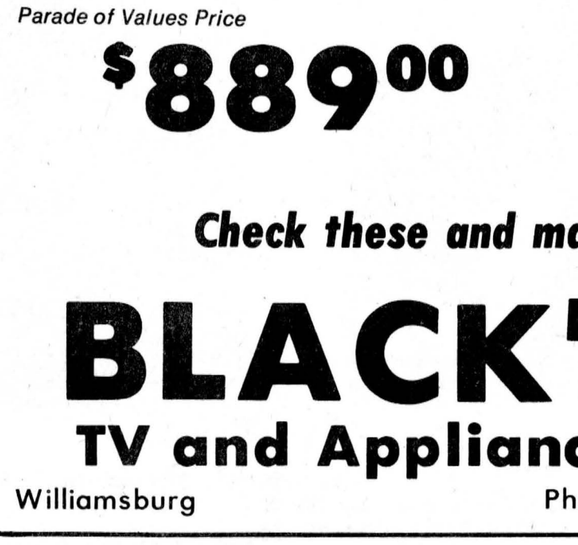
SHERBROOKE Colour TV
* Hi Voltage chassis 31,000 volts picture power
* Fully automatic colour, tint and fine tuning
* Tone control
* 6 inch oval speaker
* French Provincial Styling in decorator Fruitwood finish
Manufacturer's Sugg. Price - $1050.00
Parade of Values Price
$889.00

SPECTRUM Colour TV
* 20" Precision in line picture tube
* 100% solid state chassis
* Fully automatic colour, tint and fine tuning
* Detail control for a sharp picture
* Illuminated channel numbers
* Black and Woodgrain finish
Parade of Values Price
$498.00
Check these and many more Values at
BLACK'S
We service what we sell
TV and Appliances
Williamsburg Ph. 535-2561
Store Hours: Tuesday - Saturday 8:30 - 5:30
Friday Evening 9:00 p.m.
Closed all day Monday

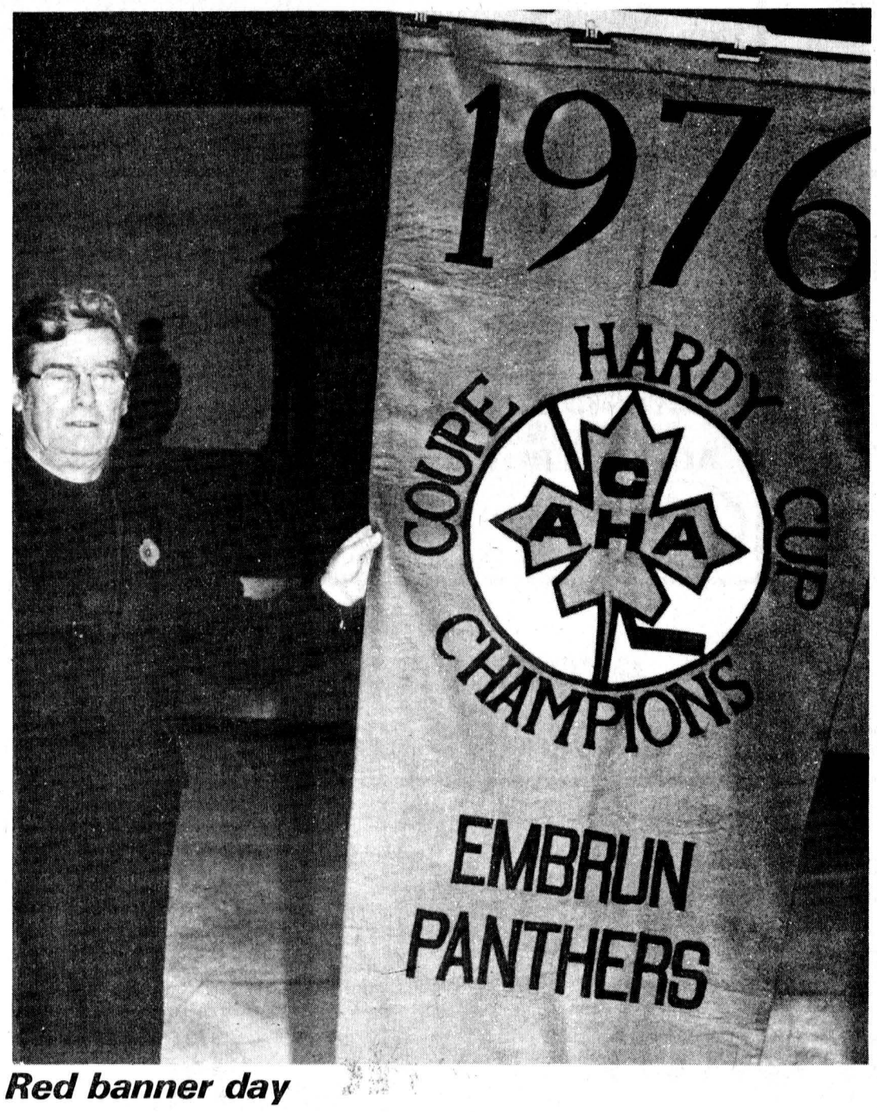

Red banner day

Prescott-Russell MLA Albert Belanger and director of the Canadian Amateur Hockey Association Gordon Juckes were present Sunday for the official opening of the hockey season for the Embrun Panthers. Mr. Belanger presented members of last year's team with provincial plaques and pins to commemorate their Hardy Cup championship and Mr. Juckes unveiled the Hardy Cup banner to symbolize intermediate hockey supremacy in Canada. Mr. Juckes is shown with the pennant before it was pulled to rafter level where it will remain.

- staff photo -

Dave Hunt off to flying start, records four-goal weekend

EMBRUN (Staff) - Veteran Dave Hunt is off to one of the finest starts of his career as an Embrun Panther.

The speedy left winger fired four goals on the weekend, including a hat trick in an 8-3 win over the Gatineau Nordiques Friday night.

He scored once Sunday as the Panthers, in a return match with Gatineau, bowed 7-5.

Hunt has personally left the starting blocks with an explosion but the team has yet to record a sweep in their scheduled weekend games.

They opened the Ottawa District Senior A Hockey League regular schedule with a split last week and they repeated that effort this past weekend, winning the Friday night game and dropping the Sunday match.

The Panthers completely dominated play in Gatineau Friday night as they outskated, outmuscled and outshot the Nordiques 37-27.

Rick Larose added a pair of goals in the winning cause as rookie Brent Ellis and veterans John Hutton and John Bonnar contributed singles.

Greg Fagan, Michel Cayer and Yves Plouffe scored for Gatineau.

Sunday's official opening of the season at home for the Panthers was disappointing for fans with the situation just not going their way.

The opening ceremony - with MLA for Prescott-Russell Albert Belanger presenting commemorative plaques for last year's Hardy Cup championship and Gordon Juckes, director of the Canadian Amateur Hockey Association, unveiling the pennant - was about all Embrun fans had to cheer about.

Gilles Lanteigne opened the scoring at the 2:22 mark and increased Gatineau lead to 2-0, beating Embrun goalie Wayne Hughes just 12 seconds later.

Embrun captain John Bonnar got one goal back but Lanteigne set up Denis Cousineau to run the count to 3-1.

Hutton and Hunt scored within a minute of each other to knot the score but little Pierre Lemire clicked on a powerplay effort late in the frame to give the Nordiques the lead for keeps.

Yves Plouffe ran the count to 6-3 in the middle stanza beating Bob Moore twice. Moore took over in the Embrun goal at the start of the second period after starter Wayne Hughes reactivated a knee injury.

The Panthers' lone homebrew, Pierre Patenaude, scored at 16:08.

Meehan Bonnar had a Dave Dixie drive go off his leg and into the net at 8:52 of the final period to narrow the margin to 6-5 and it looked as if the Panthers were going to come back.

However, speedy Michel Cayer took the wind out of the sails, scoring on a breakaway at 11:40.

Embrun never gave up but was unable to finish off their scoring chances.

The Panthers host the Potsdam Pioneers at 8:30pm Friday and then play in Gananoque against the Islanders at 2pm Sunday.

League Standings

	W	L	T	F	A	PTS
Pot.	3	0	0	24	8	6
Gat.	2	1	1	21	21	5
Embrun	2	2	0	20	19	4
Gan.	1	3	0	17	30	2
Ottawa	0	2	1	12	16	1

Traffic jam atop Jr. B hockey league standings

MORRISBURG (Staff) - A weekend split by the Morrisburg Lions combined with a pair of defeats for the Winchester Hawks and Prescott Saints has created a three-way tie for first place in the St. Lawrence division of the ODHA Junior B Hockey League.

The Lions topped the Spencerville Bruins 6-5 Friday night while Winchester went down 8-5 to the highly-talented Gananoque G-Men.

Brockville beat Winchester 5-3 Saturday night while Prescott lost 9-5 to Spencerville. On Sunday, the Lions bowed 6-4 to Gananoque and Kemptville remained unbeaten by doubling Prescott 6-3.

Over 450 fans watched Morrisburg explode for three second period goals gainst the Bruins Friday night.

The scoring was split between Ernie Duval, Billy Morrow, David Cassell, Peter McIntosh, Tim Cassell and Doug McNairn.

Morrisburg held 3-2 and 6-3 period leads.

Bill Lawrence, Brian DeDekker, Greg Morris, Ron Breau and Steve Summers got the Spencerville goals.

Each team was handed eight minors and two major penalties.

On Sunday, Harold Higgs hat-trick paced the G-Men to their fourth win of the campaign. Dave Freeland, Steve Emmons and Doug Scheffield got the other goals as the G-Men led 2-1 and 4-3 at the period breaks.

McNairn, Morrow, McIntosh and Kevin Duvall scored for the Lions in their first meeting with Gananoque since ousting them from the ODHA playoffs last spring.

Officials gave each team 20 minor penalties and a 10-minute misconduct.

Higgs also scored three times Friday in leading Gananoque over Winchester.

Pete Keyes had a pair and singles went to Tim Higgins, Emmons and Freeland as they scored five times in the second period.

Len McLean, Jeff O'Neill, Mike Armstrong, Keith McRoberts and Greg Martin got the Hawk goals.

On Saturday night, the Hawks had a 3-1 lead erased by the Brockville Tikis.

Mclean, McRoberts and Dave Richards got the Winchester goals. Brian Salmon led the Tikis with a pair while Mitch Donnelly, Charlie Rannells and Mike Hanley each scored once.

Brockville's Dan Sparring was given a match penalty for spearing in the first period.

Weekend Scores

Friday
Kemptville 7, Athens 2
Gananoque 8, Winchester 5
Morrisburg 6, Spencerville 5

Saturday
Long Sault 6, Cardinal 4
Brockville 5, Winchester 3
Spencerville 9, Prescott 5

Sunday
Athens 5, Cardinal 2
Gananoque 6, Morrisburg 4
Brockville 7, Long Sault 7
Kemptville 6, Prescott 3

League Standing

St. Lawrence

	W	L	T	PTS
Morrisburg	2	1	0	4
Winchester	2	2	0	4
Prescott	2	2	0	4
L. Sault	1	3	1	3
Cardinal	0	4	0	0

Rideau-St. Lawrence

Kemptville	5	0	0	10
Gananoque	4	1	0	8
Spencerville	2	3	0	4
Brockville	1	2	1	3
Athens	1	2	0	2

Bantam Flyers lose three of four games

(Special) - The Chesterville Bantam Flyers faced a rather unfortunate week losing three of four exhibition games.

On a blue Monday, Flyers travelled to Kemptville to meet the probable Golden Triangle champs. Intimated by Kemptville's speed and quick breakouts, Flyers came home on the short end of a 6-0 score. Kemptville's superiority was shown in their 22-10 edge in shots.

On Wednesday night, the same Kemptville squad paid a visit to Chesterville arena, putting on a fantastic first period show in building a 4-0 lead in the space of ten minutes and 32 seconds. Eddie Witteveen faced 17 first period shots to only two for the Flyers.

Then, bolstered by the return of Garry Beckstead on defence, the Flyers came to life in the second and third periods, outshooting Kemptville 18-3 in the two periods.

The game finished 4-3 in Kemptville's favor, with the Flyers really pressing at the end. Scoring for Chesterville were: Garry Beckstead, David Byers, Doug Rance.

Back-up goalie Chris Laflamme was to become starting goalie the next day as Eddy Witteveen broke the middle finger of his right hand in a shooting drill.

On Friday, Flyers outshot Iroquois 22-16, but came out on the short end of a 5-2 score. Doug Rance got both goals.

The summit came Sunday as the Flyers travelled to the Bob Turner Arena in Cornwall to meet the always tough Bantam B's. Inefficient officiating marred an otherwise fine game as 18 minor penalties were handed out, nine to each team.

Flyers, despite questionable officiating, edged Cornwall 4-3 to post their first victory of the young season. Goalie Chris Laflamme was superb, allowing only three Cornwall power-play goals while facing 20 shots. Flyers blasted 25 shots at the Cornwall net.

Scorers for Chesterville were: McMillan on a short-handed effort, Garry Beckstead on a power-play, Marque Laflamme and Rance.

Blue-line Notes:

Flyers' appreciation goes out to Wayne Ball, who is backing up Chris Laflamme while Witteveen recovers ...

Player-of-the-week honors go to Doug Rance, 14. Big Doug, at 5'8" and 150 pounds, is doing a great job on right wing. A strong skater, Doug leads the team in scoring with four goals and three assists. Keep up the good work, Doug...

"Get-well-soon" wishes to Flyers' "walking wounded", Eddy Witteveen and Don Richards...

Phifer posts second shutout of the season

(Staff) - The Chesterville Midget Flyers ran their pre-season unbeaten string to three games and netminder Jeff Phifer posted his second shutout with a 5-0 verdict over Russell here last Wednesday night.

The Flyers last week tied Russell 5-5 after blanking Greely 3-0 in their opening game of the season.

Phifer had an easy time in the net, blocking nine shots as his mates directed 46 shots at Russell goalie Ian Wade.

Centre Dave Phifer sent the Flyers into the lead with a pair of second period goals. Pat Kelly also scored a pair and Jeff Derue got the other Chesterville goal.

Defenceman Marty Little collected three assists and Mark Moran had two.

Russell received six of the game's ten minor penalties.

Coach Peter DeRooy hopes his charges hold back some of their power for Carleton-Dundas league play which opens in a couple of weeks.

Every Couple Should Have An Experience!!

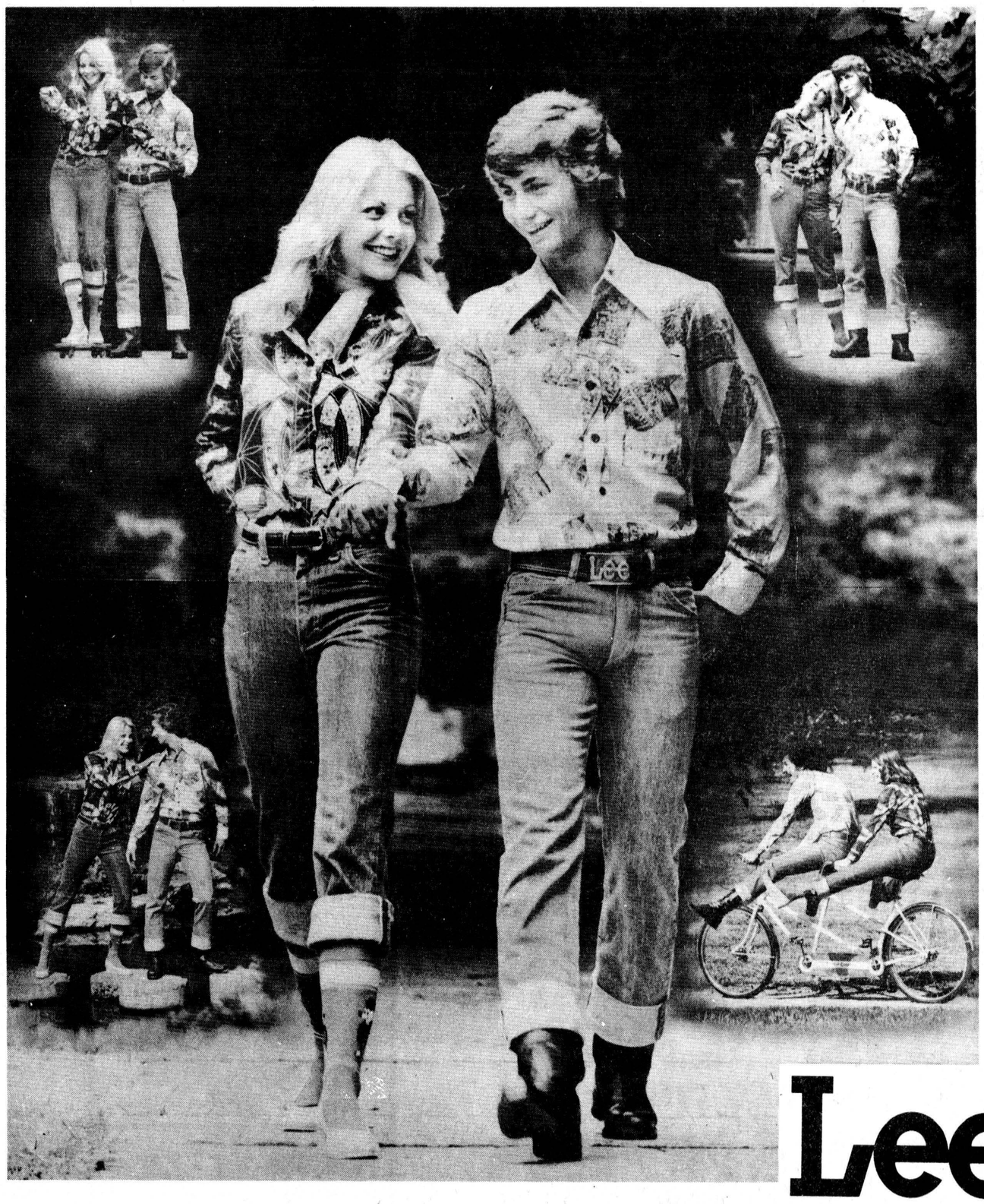

Lee®

Experience the snug, comfortable fit of "Lee Jeans"

Lee Strider, Wide Strider, Bootcut, Moons Painters Pants and Cords available at:

Morrisburg
Prescott — Iroquois

38 Shopping Days Till Christmas

Biba
CASSELMAN'S SHOE STORE



Going up!

North Dundas centre Julie Holmes and General Vanier's B. Preston go high in the air for this jump ball during last Thursday's opening game of the two game total-point final series for the SD&G senior girls' basketball championship. General Vanier won the game by a narrow three point margin, 38-35, and the final game was scheduled for the Cornwall school Tuesday afternoon.

-staff photo-

ND basketballers trail by three in SD&G final

MAPLE RIDGE (Staff) — The North Dundas senior girls' basketball team had a three point deficit to make up Tuesday as they travelled to Cornwall to play General Vanier Vikings in the final game of their two game total-point SD&G championship series.

The Trojans, who went unbeaten in the regular season, dropped the opening game of the final series 38-35 last Thursday afternoonwith spotty shooting leading directly to the defeat.

North Dundas won eight straight games before dumping Char-Lan 49-33 in the semi-finals last Tuesday.

Centre Julie Holmes sparked the sudden-death victory with a 27 point effort, 17 coming in the first half as North Dundas opened up a 23-16 lead.

Linda Holmes chipped in with eight points.

The aggressive defending champion Vikings trailed 9-8 at the end of the first quarter before they started to put it together.

Playing a tight zone defence, the Vikings shut off the inside North Dundas attack which was relentless throughout the game.

The Trojans enjoyed the better part of the play but just couldn't hit the target.

North Dundas trailed 18-14 at the half and 28-20 at three quarters before they finally displayed their true shooting ability.

Kathy Workman, who finished as North Dundas top scorer with 14 points, got the rally going with three straight points.

The Trojans started to hit from outside and with just over four minutes remaining they had grabbed a 31-30 lead.

However, they started to sag again and General Vanier quickly regained the lead.

Julie Holmes added 10 points for North Dundas and Linda Holmes had eight.

Mariette Rozon led GVSS with a 14 point effort. Faye Doll had 13 and Pam Harrison nine.

In the final two regular season games, North Dundas thumped Osnabruck 84-11 and nipped Seaway 40-30. Julie Holmes hooped 39 points against Osnabruck and 20 against Seaway.

CORN CUTTING & SILO FILLING
• 2-ROW HARVESTER
• 3 WAGONS
• BLOWER
PHONE EARLY
448-3274
RON McKIBBIN
RR 3 • CHESTERVILLE

MORTGAGES
FIRST • SECONDS • THIRDS
VIC BLAKE
IS BACK WITH
"The Best Deal For Homeowners"
• BUYING A HOME • SELLING A MORTGAGE
• CONSOLIDATING DEBTS • HOME IMPROVEMENTS
• MORTGAGE COMING DUE • CASH FOR ANY PURPOSE
100% FINANCING AVAILABLE
CALL ME NOW . . .
VIC BLAKE
443-3735 — 443-3633
596 NOTRE DAME
EMBRUN, ONTARIO
"Your Independent Mortgage Broker"

BECKER'S STORE
Open 9:00 a.m. to 11:00 p.m.
7 days a week
KING ST. CHESTERVILLE

FABRICS UNLIMITED and PARCALL AUTO PARTS
(division of Parcall Parts Ltd.)
FABRICS 774-2207 AUTO PARTS 774-2706
WINCHESTER, ONT.

Claude's Manufacturing & Upholstery
Free Estimates
MOREWOOD, ONT. 448-2233

CONLIN PRE-FAB PRODUCTS CO.
ALUMINUM RAILINGS
IRON RAILINGS - SHUTTERS
CORNWALL, ONT. - 932-8295

MILANO RESTAURANT
Take Out Pizza
448-2051 448-3392
CHESTERVILLE, ONT.

Home Hardware
FULTONS TV AND APPLIANCES 448-2195
FULTON BROS LTD.
Your Home Hardware Centre and M&M Grocery
448-2345

Ingleside LUMBER LTD.
DICKINSON DRIVE
INGLESIDE
537-2433 — 537-2020

A&R Grégoire Automobile Ltée., Ltd.
EMBRUN
443-2885

Community Shopping Centre
A. T. DAVID & SONS
Ladies & Gent's Ready to Wear
Home Furnishings, Gift Wear & Foot Wear
CHESTERVILLE 448-2370

CARL'S RADIO & TV
DEALERS IN
PANASONIC, MAYTAG, ADMIRAL
FINCH, ONT. 984-2050

Ron Armstrong INSURANCE AGENCY LIMITED
GENERAL & LIFE INSURANCE
BOX 128 — CRYSLER
987-2117

N. Beehler Electric Ltd.
SPECIALIZING IN
ELECTRIC HEATING
Commercial & Industrial
BERWICK, ONT. 984-2877

Compliments of
RECREATION DEPT.
Village of Chesterville

Compliments of
RECREATION ASSOC.
Village of Finch

COMPLIMENTS OF
Durant's Flowers & Marguerite's Pet Corner
CHESTERVILLE 448-2354

D. LATREMOUILLE LTÉE
EMBRUN

H & L CONSTRUCTION
CUSTOM HOMES • GARAGES
RENOVATIONS
Aluminum Siding
FRED LOBB 448-3383
ROY HANSMA 774-3931

BOGART MOTOR SALES LTD.
NEW & USED CARS
WESTINGHOUSE APPLIANCES
BOMBADIERS — SKI DOO
CHESTERVILLE 448-2488

CHESTERVILLE HOTEL
CHESTERVILLE 448-9108
"Good Luck" Chesterville Jets

Monast's HAULAGE & BACKHOE SERVICE
CHESTERVILLE, ONT.
448-2856 448-2168

THOMPSON ELECTRIC
ELECTRIC HEATING
Domestic & Rural Wiring
CHESTERVILLE 448-2083

SULLIVAN BROS.
GENERAL CONTRACTORS
Air Compressors - Building Moving
Dozers - Loaders - Building Heaters
CHESTERVILLE 448-2332

THE COUNTRYBOY
The Complete Man's Shop
Winchester, Ontario
774-3341

Nestlé (Canada) Ltd.
CHESTERVILLE ONT.

REALTOR Royal Trust "THE SIGN THAT SELLS"
BERT BEGG
Real Estate Sales
2679 Alta Vista Drive
Ottawa, Ontario, K1V 7T5
Bus. 733 9100
Res. 1-987-2922 (Chrysler, Ont.)

SPORTS CALENDAR

Wed., Nov. 10

8pm - Bantam Flyers host Char-Lan
8pm - Osnabruck Township meets Char-Lan Rebels and Avonmore Aces meet Finch Township 76's in NSLSJHL double-header at Finch Community Centre.
10pm - Blue team meets Yellow team in Chesterville Town Hockey League action.

Thurs., Nov. 11
(Remembrance Day)

8pm - Char-Lan Rebels host Avonmore Aces in HSLSJHL action at Williamstown.
10pm - Red team meets Green team in Chesterville Town Hockey League action.

Fri., Nov. 12

1pm - Glengarry Gaels host Cornwall Collegiate Golden Raiders in sudden-death SD&G Football League championship game.
7pm - Bantam Flyers host Morrisburg.
8:30pm - Embrun Panthers host Potsdam Pioneers in Ottawa District Senior Hockey League action.
8:30pm - Cardinal Broncos at Morrisburg and Kemptville 73's at Winchester in ODHA Junior B Hockey League action.

Sat., Nov. 13

7pm - Chesterville Rotary Club wine and cheese party at the Legion Hall. Dancing until 1am.

Sun., Nov. 14

2pm - Embrun Panthers at Gananoque in Ottawa District Senior Hockey League action.
7:15pm - Morrisburg Lions at Kemptville in ODHA Junior B Hockey League action.
8pm - Winchester Hawks at Long Sault in ODHA Junior B Hockey League action.

Tues., Nov. 16

8pm - Bantam Flyers at Russell in opening game of their Carleton-Dundas League regular schedule.

NOTE: Chesterville and District Skating Club will hold test night for badges Mon., Nov. 22.

NOTE: Novice division convenor of the CDMHA Mac LaSalle is looking for coaching assistance during practice hours.

COMPLIMENTS OF
NANCY'S BEAUTY SALON and MAC'S BARBER SHOP & HAIRSTYLING
CHESTERVILLE 448-2393

Al's Garage
GENERAL REPAIRS
SUNOCO PRODUCTS
CHESTERVILLE
448-2070

MORRISON'S SERVICE CENTRE
BP 24-hr. towing
CHESTERVILLE 448-2072

Earl's Meats
Custom Slaughtering
CHESTERVILLE 448-2324

AL-MOR LADIES WEAR
NUMBER ONE IN
QUALITY AND SATISFACTION
CHESTERVILLE
448-3370

LEITRIM READY-MIX LTD.
Concrete Ready-mixed
GUARANTEED STRENGTH
QUALITY & SERVICE
LEITRIM — 822-0513

W. G. BROWNLEE & SON
SPORTING GOODS
984-2234
FINCH

Compliments of
QUEENSWAY TANK LINES
448-2381

FRED S. COONS INSURANCE AGENCY LTD.
CHESTERVILLE
448-2398

McCLOSKEY HOTEL
FULLY LICENSED
FOOD — ROOMS
448-2302 Chesterville

LANNIN'S GARAGE
General Repairs Tune-Ups
Welding
Lawn & Garden Equipment
REPAIR SPECIALISTS
448-2361 Chesterville

MIKE DEAN
BUTCHER
CHESTERVILLE
448-2822

Cy's Produce
Chesterville, Ont.
448-3212

THE SQUIRE SHOP
Brookdale Shopping Plaza
932-6605 CORNWALL

Adele's Gift Shoppe
EILEEN A. CRITES
P.O. BOX 155
DICKINSON DRIVE
INGLESIDE, ONTARIO TEL. 537-2544

BICCUM McINTOSH Real Estate Limited Broker
Chesterville 448-2854
Winchester 774-2832
South Mountain 989-2157

Monast Lanes
6 Lanes
AUTOMATIC PIN SETTERS
Open Bowling
Friday, 7 to 9 p.m.
Saturday & Sunday Afternoons
448-2168

TERRY'S
CAMPING & SPORTS SUPPLIES
SPORTING GOODS
TERRY CRITES
537-2544
DICKINSON DRIVE
INGLESIDE, ONT.

Mike's AUTO BODY
MAIN ST., CHESTERVILLE
448-3325
Complete Collision Repairs
Wheel Alignment — Painting & Customizing
"The Quality goes in before the paint goes on"

Phil McMillan
Carpet & Upholstery
in home steam cleaning
Free Pick-up & Delivery
984-2777 - Finch