WINCHESTER PRESS

Wed., November 29, 1995

Quirks and quotes of kids chronicled by veteran teacher

Liz Edwards
Press staff

NORTH GOWER — It's the wording that makes Isobel Eastman's book unique.

But it isn't her own.

During her 30 years as a Kindergarten teacher in North Gower-Marlborough Public School, she has written down things her students said. Now retired, she has compiled them in a book, giving credit to her sources in its name *From the Mouths of Babes*.

The book is a collection of stories and vignettes from the children she taught. Funny anecdotes such as the child who sang 'I'm a little teapot, short and stuffed' or the little girl who wouldn't share her cookies because God said she shouldn't.

Students aged four and five provided an unending stream of material. The trick was finding the time while teaching to write them down, says Eastman. She otherwise would have never remembered enough to fill a 148-page book.



At the "Beautiful Junk" work area, we had a great collection of different craft materials. Ted asked me, "Can I play at the crap table?"

"You forget the wording. It's the wording in these little stories that makes them...or rather the wrong word," she says, adding she was able to record more when she was team-teaching.

"I wish I had remembered to write more down."

The book was always a vague idea she had in the back of her mind. It was only after retirement that she found the time to compile the material.

There were a lot to choose from and Eastman jokes she had enough to make an x-rated second version. Her book includes a few that are a bit more shocking than the rest but the kids were never really rude intentionally. In fact they didn't realize what they said was out of the ordinary.



The theme for the week was "Families", and I overheard the following conversation.

Jimmy:- "I have a baby sister and she's a girl."

Robert:- "I just have a horse."

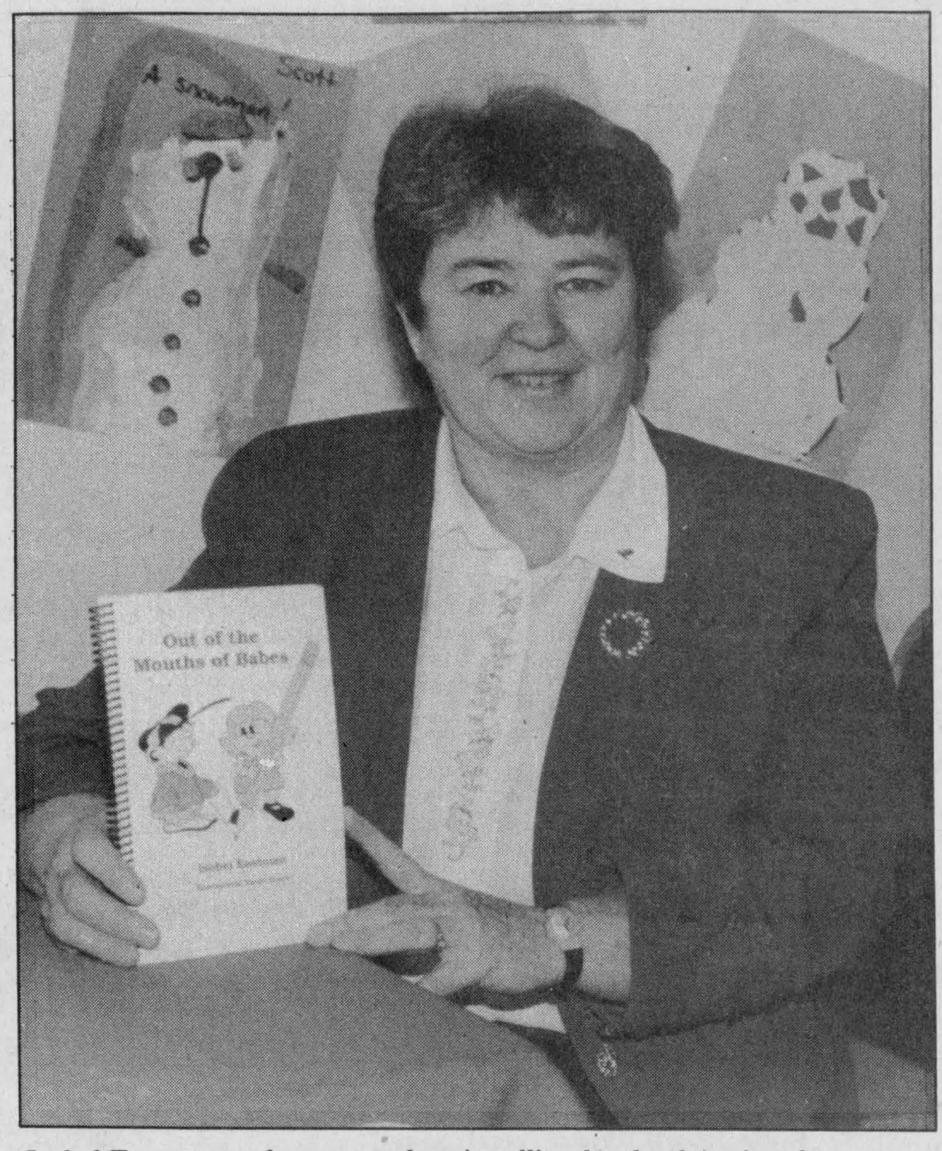

Isobel Eastman, a former teacher, is selling her book in time for Christmas.

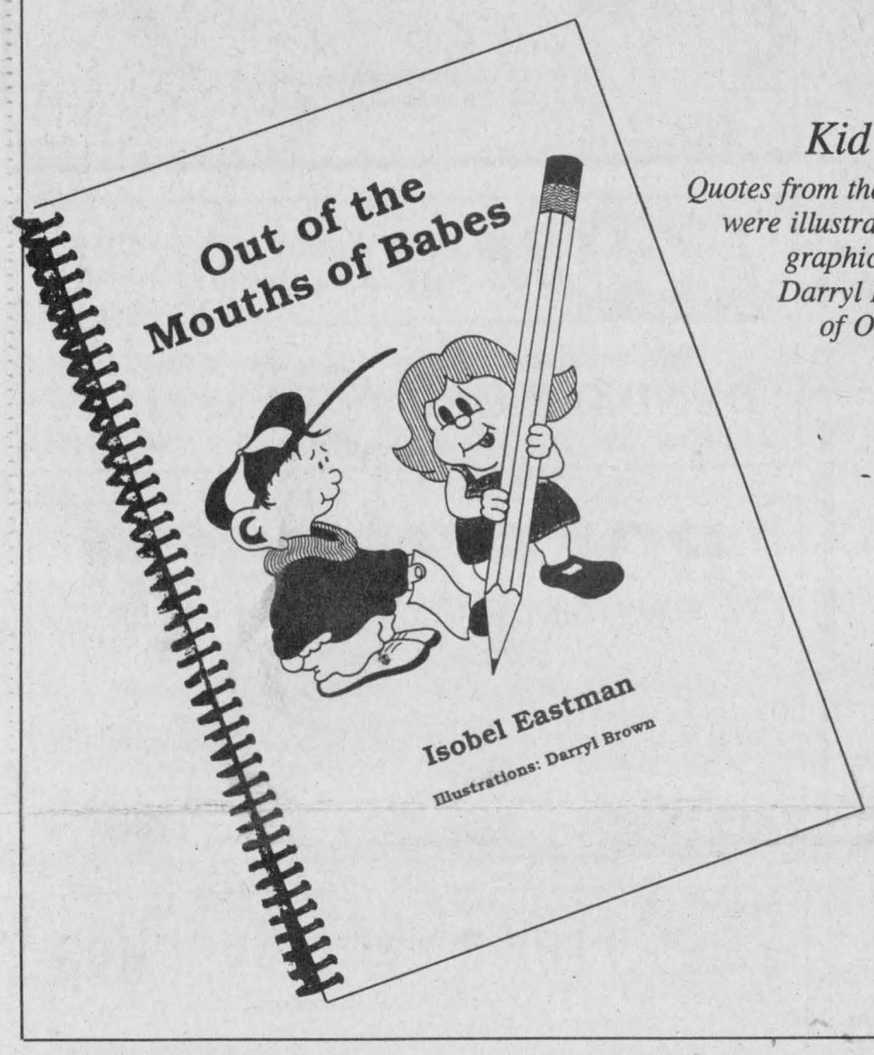

Kid talk

Quotes from the book were illustrated by graphic artist Darryl Brown of Ottawa.

"They don't do it for effect. They're not doing it to make you laugh. It's just their way. Kids are so honest," says Eastman.

She has her favorites stories. The boy who told her he could run faster than his mother and even his grandmother in his new running shoes is one she'll always remember.

The book is published by Cumberland Communication Concepts. Eastman says she knew nothing about selling a book but she approached the company because she liked the look of another book it published. *Out of the Mouths of Babes* is spiral-bound, looking a bit like a cookbook. The book is available at a number of locations including Corner Books and Crafts.

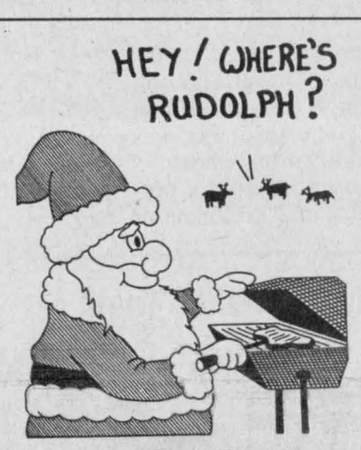

François was enthusiastically singing "Jingle Bells", but his version went: "Bells on Bobtail Ring, Making Spare Ribs Right".

It is illustrated by Darryl Brown, a graphic artist from Ottawa.

"I think the boldness of the cartoons are its strength," she says.

She retired last year but the book has helped her fill her time more than adequately. Eastman has had several interviews with various media and has traveled all around the Ottawa area, taking it to book stores.

"I have to do the marketing and it takes up a lot of my time. This is retirement?," she asks.

So far 800 copies have been sold. It has done particularly well in North Gower and Manotick, the area where Eastman lives.

Eastman says she always loved to write and it's possible her first attempt may not be her last. There's a children's story inside her head.

"I don't know if I've got the energy to do the marketing but the story's there and I know it wants to get out," she says.

Artist's talent illustrated in children's book

SOUTH MOUNTAIN — Heather Mabey-Morrison likes a bit of anonymity.

At least she does as far as her art is concerned. A designer of windows, murals, letterheads, and other artistic endeavors, her work often goes unrecognized.

"I'm not used to the publicity. The part I like doing is watching people's reactions to it without knowing that I've done it," she says.

But her latest venture is becoming difficult to conceal. Her name is printed in full view on the title page of a new children's book entitled *The Adventures of Chopin Lapin*.

Mabey-Morrison, 29, is a freelance artist. She took both visual arts and printing at Algonquin College in Ottawa. A lot of her work comes to her by referral. In this case, it was the woman who wrote the book, Pat Dale Scrimgeour, who contacted her. Mabey-Morrison baby-sat her two grandchildren for years.

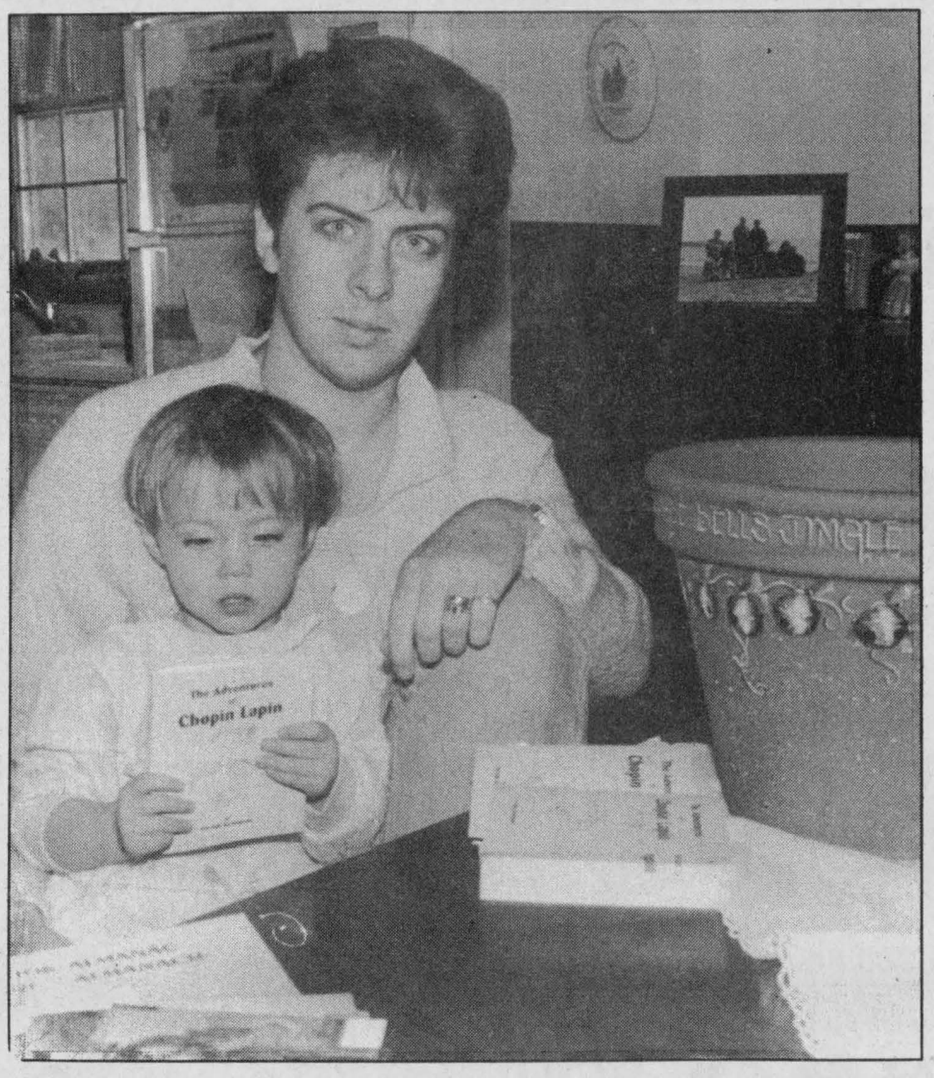

Heather Mabey-Morrison, pictured with her daughter Rachel, drew the pictures for The Adventures of Chopin Lapin.

Her simple line drawings depict the adventures of a rabbit named Chopin Lapin who lives with a musical family. The book is meant for young children. Mabey-Morrison's own children Christine, 6, Rebecca, 4, and Rachel, 2, enjoy it. She just picked up the first copies this week.

"We read it on the way home in the car last night. They liked it," she says. She will sell copies at the craft sale in South Mountain this weekend.

"Kids above 7 will enjoy reading it. The kids below that age will enjoy having it read to them."

It is the first published book Mabey-Morrison has ever illustrated. She did an unpublished one for her sister when her oldest daughter stayed at her home on an extended visit. Her sister kept a diary of the visit so Mabey-Morrison drew pictures for it as a Christmas present.

But she has done a wide variety of work including tourism signs, painting store windows at Christmas, designing murals and banners, to name a few of her projects.

Her most famous piece, she claims, is a drawing of the House of Commons's door. The image has been reproduced and used on stationery for members of parliament.

Mabey-Morrison also makes crafts but is trying to get away from it. Illustration is what she says she really enjoys and she will get another chance to do it. A toy company has asked her to draw for a children's book and design toys to accompany it.

These days she is busy painting scenes in store windows for the holidays —sometimes in such demand she works right up until Christmas Eve.

She has always loved to draw. Her first drawing was a fisherman, her grandmother still has it.

"Being from the east coast, it was kind of appropriate," she says.

It was her grandfather who really encouraged her to become an artist.

Mabey-Morrison has her own distinct style, certain ways she likes to draw that she calls "Heatherisms". Often she uses her children's faces as the models for the figures in her window scenes or murals.

"They tend to like it. It's kind of a game, guessing who is in the picture and who's not," says Mabey-Morrison.

Mabey-Morrison's grandfather isn't her only influence. Her husband John is her biggest critic and he pushes her to do her very best, she says. But he must be pleased with her latest effort.

"All he's been doing all weekend is grinning," she says.





A line drawing captures the character of the bunny.

Farm update

Farmers put wraps on productive year



Most of this year's grain corn harvest is complete with successful results. Press Photo — Fetterly

Dianne Fetterly
Agricultural editor

WINCHESTER — Area farmers have wrapped up what most consider to be a very successful corn harvest.

"Pretty well all the corn is done and overall, yields were above average," says Ontario Ministry of Agriculture, Food and Rural Affairs crop specialist Gilles Quesnel.

Most farmers harvested corn yielding between 125 - 145 bushels per acre, with a number of fields higher. As well, quality was very good with high bushel weights and very little mold or damaged kernels, he says.

A bonus with this year's crop was the low moisture levels, which resulted in reduced drying costs. The bulk of the corn came off in the 23 - 25 per cent range with the later harvested fields in the 19 to 22 per cent range. This compares favorably to the 25 - 30 per cent levels harvested most years, Quesnel added.

If there was a problem with this year's corn harvest, it was the shortage of storage space in the later part of the harvest, he says. The substantial yields coupled with the fact that the bulk of the crop was harvested within a very short period, didn't allow elevator operators time to make room, he explained.

Any fears of stalk breakage due to corn borer infestations were also put to rest. Dry conditions in the latter part of the season meant fewer instances of stalk rot which usually occurs with a corn borer problem.

As well, plants were able to mature before freezing which reduced the cases of stalk breakage, he said.

PLOWING WRAPS UP

A large portion of fall plowing is also complete. And while a few fields were still a bit too wet to get on farmers are continuing to work at it despite the snow. Manure spreading is also complete, says Quesnel.

While corn yields weren't highly affected by this year's drought conditions, Quesnel says soybeans suffered a bit. Yields were fairly good, however beans were slightly on the small size. Soybeans yields averaged in the 45 bushel per acre range, he said.

Row width influences soybean yields

Dianne Fetterly
Agricultural editor

WINCHESTER — Through his company, Cliff Metcalfe Agricultural Crop Consulting Services, Cliff Metcalfe recently released results of his soybean variety and row width trials.

The trials were held at Metcalfe's test plot located on Hwy. 43 west of Winchester.

Soybeans were planted May 16 at a rate of 107 pounds per acre for seven-inch rows and 78 pounds per acre for 30-inch rows. Soybeans were harvested Nov. 9.

No fertilizer was added to the field as the North Gower clay soil plot has very high natural fertility, says Metcalfe. The field was previously planted to spring wheat.

Herbicides used included a preplant application of Checkmate at 2.6 litres per acre (Dual/Lorox) and Assure/Basagran (post-emergent).

Metcalfe notes that extremely dry conditions at flowering time probably caused yield losses in the wider rows. He explains that moisture loss may have occurred in the 30-inch rows because the row canopy was not filled.

The following table shows results of this year's soybean variety and row width trials.

Soybean Variety/Row Width Trials

VARIETY	7 INCH ROW TRIAL					30 INCH ROW TRIAL				
	Yield bu./ac. Moist	Yield bu./ac. Dry	Stand-ability	Shattering resistance	Yield rank	Yield bu./ac. Moist	Yield bu./ac. Dry	Stand-ability	Shattering resistance	Yield rank
SOO-66 (NK)	14.1	57.7	Excellent	Very good	7.0	14.8	45.6	Excellent	Excellent	8.0
PS-42 (Pride)	14.4	66	Excellent	Very good	2.0	15	43.4	Excellent	Excellent	9.0
Sundance (Hyland)	14.8	65.7	Fair	Good	3.0	15	48.6	Good	Good	6.0
PS-50 (Pride)	14.3	70.3	Fair	Excellent	1.0	14.8	53	Good	Excellent	2.0
9042 (Pioneer)	14.4	61.7	Good	Excellent	5.0	14.7	51	Excellent	Excellent	4.0
Arthur (Public)	13.9	53.8	Good	Good	9.0	14.6	47.8	Very good	Excellent	7.0
Bayfield (Secan)	15	62.4	Good	Good	4.0	15.4	51.6	Very good	Very good	3.0
Auburn (Secan)	15	56	Good	Good	8.0	15.1	50.7	Good	Good	5.0
X9412 (NK)	15.1	59.1	Very good	Excellent	6.0	14.8	55.1	Excellent	Excellent	1.0

Business donations help

SOUTH MOUNTAIN — Thanks to a number of businesses, the Dundas Holstein Club's fun auction held Nov. 2 was a huge success.

Over $2,300 was raised for the Winchester District Memorial Hospital during the auction, with approximately half the proceeds raised from items donated by area businesses.

The Bank of Nova Scotia donated four tickets to Ottawa Senators hockey games. As well, the Bank of Montreal (Winchester) donated a weekend for two at the Chateau Montebello.

From the Brister Group insurance company two one- night stays at the Westin Hotel in Ottawa were donated; while the Ottawa Lynx ball club gave four tickets to a Lynx game in 1996.

Also, Harmony View Farms of Winchester donated a hand painted milk can.

The above items sold for a total of $1,265.

MEETING UPCOMING

The Dundas Holstein Club reminds its members of their annual meeting slated for Wed., Dec. 6 at 10:30 am at the Country Kitchen restaurant.

Special guest speaker will be Brad Marsh of the Ottawa Senators hockey club.

Agri-business directory

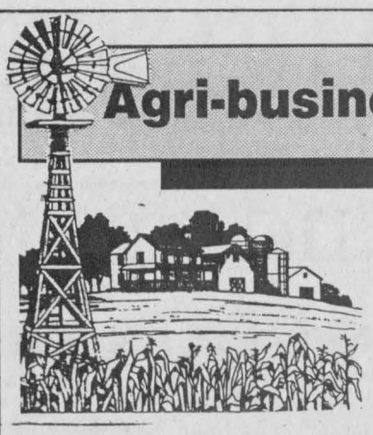

Put your name in the forefront of the local farm community by advertising your business in the **Agri-business directory**

WANTED
FREE pick-up of dead, disabled or sick cows, heifers, steers and horses
CALVES INCLUDED
CRYSLER LOCAL 987-2818 • TOLL FREE 1-800-267-7178
P.S. Ask our driver for a free pair of **work gloves** for every heifer, cow or horse pickup
Thank you for your patronage
MACHABEE ANIMAL FOOD LTD.

Plante Farm Equipment Ltd. & Electrical
Alfa Laval Agri
• WIC • Rovibec • Val Metal • Mueller bulk coolers
• Houle barn equipment • Universal dairy equipment
Brinston 652-2009

LORNE E. ACRES EQUIPMENT INC.
Superior Silos & Liquid Storage
High Moisture Oxygen Controlled Bottom Unloading Sealed Silos
Winchester 774-2672
Box 482, Winchester, Ontario, K0C 2K0
Res.: (Lorne Acres) 774-3129
Patz MATERIAL HANDLING & FEEDING SYSTEM
SMALE LIVESTOCK HANDLING EQUIPMENT

BOUMATIC
For all your Dairy Equipment needs
Milking - Cooling - Feeding - Automation - Sanitation
DUNDAS AGRI-SYSTEMS INC.
24-hr. service BART GELEYNSE 652-4844



$59.95
TREAT YOUR FEET
TO BETTER WORK BOOTS BY TUFMAC, GORRILLA, KAUFMAN, GREB OR BOULET, SIZES 4-13, CSA
LINDSAY & McCAFFREY GENERAL MERCHANTS
5546 MAIN ST., MANOTICK
TEL: 692-3368

ROLF ZERSCH
EQUIPMENT, PARTS, SALES & SERVICE
Authorized dealer for
Brock & Butler Grain Bins • Sukup Drying Equipment
Feed Handling Equipment • Steel Buildings
Waste Management • Alterations • Concrete Foundations • Repairs
RR1, Winchester, Ont., K0C 2K0
613-774-0754 613-821-4444 Fax 774-1178



Area Representative
Kevin Fawcett
989-2401 (res.)
Cellular Phones
Mobile Radios
Paging
Sales and Service
1676 Bank St., Ottawa
733-8958 Fax 733-0933



Bell Mobility
Approved Cellular Agent

Fred's Farm Supplies
Ralston Purina
(A Division of Fred Zandbergen Farms Inc.)
Winchester (Hwy. 31 at Spruit Rd.) 774-0409
RR#2, Brinston (2 km west of Dixons Corners) 652-2069
1-800-361-3305
"Serving all farming enterprises with quality feeds"

GEHL YEAR END CLEARANCE
DUE TO YOUR RESPONSE, GEHL HAS EXTENDED THESE SPECIALS TO DECEMBER 30, 1995
HUGE CASH DISCOUNTS OR 0% Financing OR NO PAYMENTS UNTIL SEPTEMBER 1996
These items in stock now:



1475 Round Baler

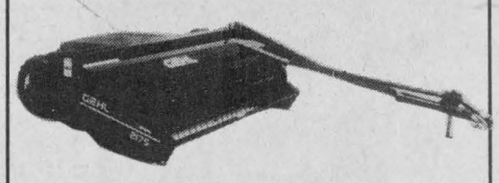

2175 Haybine

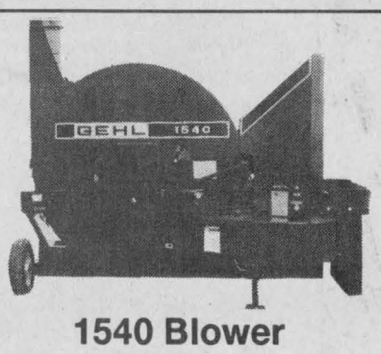

1540 Blower



2340 Discbine



980 Forage Box



1065 Forage Harvester

For a great deal call
TIBBEN EQUIPMENT LIMITED
BRINSTON 613-652-4881

Protect Your Investment!
Bring it to "The Professionals"
Top **QUALITY** technicians and equipment and products, along with **QUALITY** parts and Sikkens paint, are used to bring it back as good as new. So for **QUALITY** bring it to

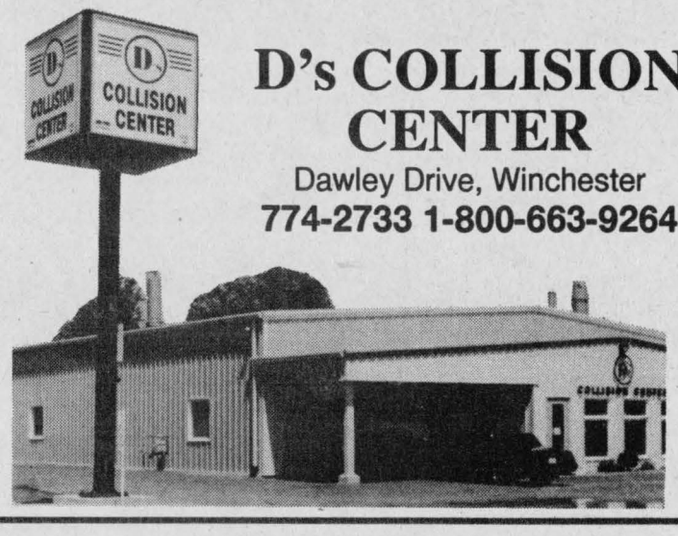

D's COLLISION CENTER
Dawley Drive, Winchester
774-2733 1-800-663-9264

THERE'S NO PLACE LIKE HO... HO...

HOME • FOR • THE • HOLIDAYS

Why go to the North Pole and back searching for the perfect gift, when everything you need can be found right here in Winchester? When you spend your holiday dollars with your hometown merchants, you not only save time, gas and energy, but you put money back into your local economy and that's the best gift of all. Visit any of the local businesses on this page today and find out why smart Santas know that there's no place like home for your holiday shopping.

Shop Locally

Fawcett's Heritage House of Gifts

Main Street, Winchester Tel.: 774-2205

We invite you to come visit our theme rooms



- Christmas Ornaments
- Candles
- Musicals
- Lace and Linens
- Antiques and Oldies
- Keirstead Prints
- Stuffed Toys
- Baskets
- Cow and Pig Ornaments
- Trinket Boxes
- Placemats
- Kitchen Items
- Cotton Throws
- Picture Frames
- And much, much more

Fresh cut Christmas Trees are coming

Free gift wrapping of your purchases. Gift certificates available.

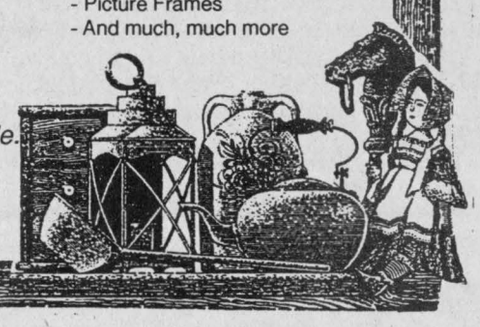

Heritage House Tea Room

"Nestled in Fawcett's Heritage House"

Now Open

We're Making a List ... of New Arrivals at the Country Attic

Mossimo Jeans
Guess Jeans
Muppet T-shirts
Calvin Klein Jeans



Starting Nov. 30:
open 9-9 Mon.-Fri.; Sat., 9-5;
Sun., Dec. 24, 10-4

494 Main St.,
Winchester
774-3341

Clip-and-Save
Don't miss these

HOLIDAY SPECIALS



T120 2 Pack Video Tape **4.47**



80 page Photo Album **4.97**



Sale ends Sat., Dec. 2 • Prices in effect while quantities last

SHADBOLT'S

Stedmans V&S Department Store

501 St. Lawrence Street, Winchester **774-2008**

COMPUTER SALES AND SOLUTIONS

Complete In-Home or Office Service Upon Request

505 Main St. West, Winchester

Only top brand name components used
We offer fast and reliable service
Warranty 3 years parts and labor

CHRISTMAS SPECIAL

- Motherboard: Acer/Asus PCI Intel Chipset
- Cache: 256 K
- CPU: Intel Pentium w/heatsink and fan
- Hard drive: 850 meg IDE
- Ram: 8 meg
- Keyboard: Mitsumi Kb 101 Enh
- Video card: Trident 1 meg 9440 PCI (exp to 2 meg)
- Monitor: Daytek 14" 0.28 N/I
- Floppy drive: Panasonic 3-1/2 1.44
- CD-ROM: Quad Spin CD-ROM w/cables
- Sound card: Super Sound Origins 16 bit
- Speakers: Amplified stereo speakers
- Case: Mid Tower w/200 watt P/S
- Mouse: 3-button mouse & pad
- Software: Windows 95 CD version, Encarta 95, Works, Money, Golf and Dangerous Creatures, CD sampler

Pentium 75 $2,230
Pentium 90 $2,380
Pentium 100 $2,430
Pentium 120 $2,630

Canon BJC 4000 or BJC 210 for $399

DAVID HOOPER *"Certified Novell Engineer"*
Selling New Technology with Old Fashioned Service
Phone 613-774-1401 Fax 613-774-1402

SOREL KAUFMAN CANADA

Also from Sorel for Men and Women **Apres-Ski Boots, Sorel Laurentian Collection and Sorel's Exclusive Thermoplus 100**

FREE Gift Wrapping

"The Best Cold-Weather Boots in the World."

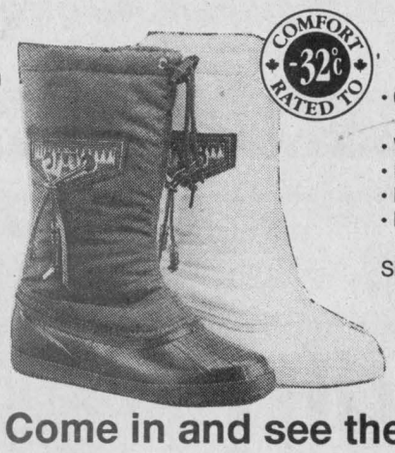

NAKISKA

- 6 mm removable ThermoPlus Innerboot
- Water and wind resistant nylon upper
- Reflectech coating for added warmth
- Hand crafted natural rubber bottom
- Native accent with leather tassel and beads

Sizes: 5-11 Full sizes only.

Available in Black, Evergreen and White

Receipt Sale

Come in and see them at

THE COUNTRY SOLE

494 Main St., Winchester
774-3341

Starting Nov. 30:
open 9-9 Mon.-Fri.;
Sat., 9-5;
Sun., Dec. 24, 10-4



Care About Your Car? You Bet We Do!

Every repair over $200.00 receives a FREE car wash & vac
(until Dec. 31, 1995)

WINCHESTER AUTOMOTIVE SERVICES
Hwy. 43 (1/2 km west of Hwy. 31)
Winchester, Ontario, K0C 2K0
613-774-3189

MORRISBURG AUTOPRO
Highway 2 East
Morrisburg, Ontario, K0C 1X0
613-543-CARS (2277)

CHRISTMAS TOYS

IN STOCK
"For Your Little Farmer"

Choose from Tractors plus • Wagons • Planters • Construction Equipment • Grinder Mixer • Replica Tractors • Replica Steam Engine • Rake • Discs • Gravity Box • Corn Picker • Combine • Farm Pickups, • Etc.

Shop now for best selection!



Hwy. 31, Winchester
613-774-2273
1-800-340-7340

J.R. Brisson Equipment Ltd.

Route 500 West, Casselman
613-764-2962
1-800-465-2273

©1995 CASE CORPORATION
Case IH is a registered trademark of Case Corporation

CASE IH

GET YOUR PICTURE TAKEN WITH SANTA



Compliments of
Century 21 McIntosh & Proulx Real Estate Ltd.
Shadbolt's Department Store
Chas Abel Photo

WHO:
Kids of all ages.

WHEN:
December 12 and 13, 6-8 pm

WHERE:
Century 21 Building 1st Floor

Polaroid given on site 4"x6" can be picked up December 20-22 Century 21 Building 2nd Floor

Local Ayrshire breeders shine at the Royal

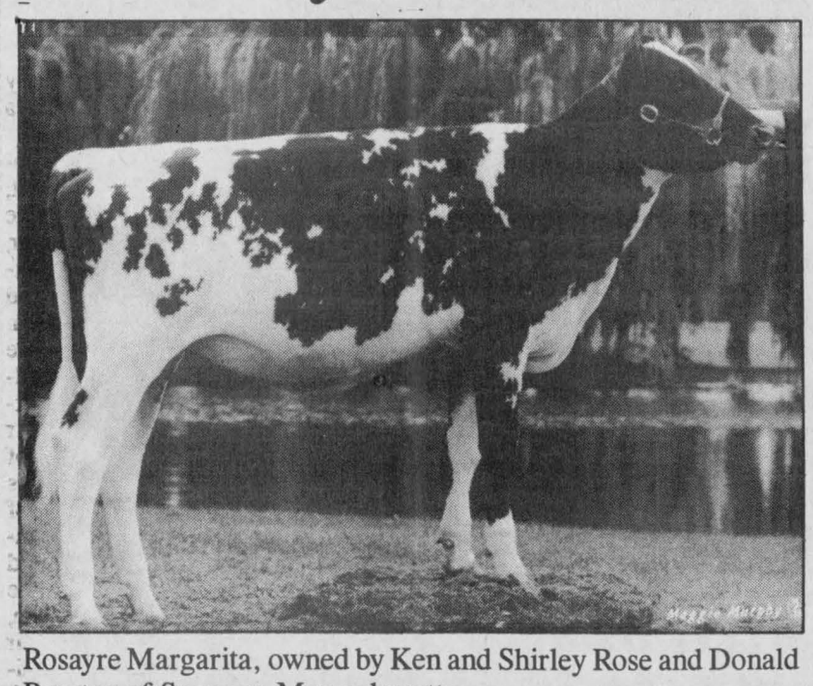

Rosayre Margarita, owned by Ken and Shirley Rose and Donald Proctor of Spencer, Massachusetts.

TORONTO — Local Ayrshire breeders shone at this year's Royal Winter Fair Ayrshire Show held Nov. 16.

The following results show how local Ayrshire exhibitors fared (to top 10 places).

Ken and Shirley Rose of Mountain: first, intermediate calf, Rosayre Margarita; sixth, intermediate calf, Rosayre BBK Luxury; third, junior yearling, Dejeano B Kellogg Bella; fifth, senior yearling, Rosayre Coronation's Jessica; second, senior two-year-old, Rosayre Coronation's Line; fourth, three-year-old, Rosayre Liza 2; sixth, three-year-old, Shadylane Camille 14B; fourth, four-year-old, Rosayre Jess of BBK; mature cow, fourth, Debru Jessica 7R; sixth, Rosayre Jade's Jessie; second, breeder's herd; second, progeny of dam; first breeder award, Rosayre Margarita;

Nancy Goupil and Cameron MacGregor, Winchester: first, senior yearling, Brooklane Cleopatra; ninth, intermediate calf, Brooklane Alley-oop;

Rolodinayr Syndicate (a number of local co- owners): first, four-year-old, third best udder and reserve champion for Ayrstein Lovely Milkshake;

Neil Kittle of Winchester: fifth, intermediate calf, Derbydale Nell; third, senior calf, West Meadow VK Glitter; sixth, summer yearling, West Meadow Emily;

Ian and Cameron MacGregor, Russell: sixth, junior yearling, Mcayr Star ET Cay 8D;

Barbara Merkley and Sons, Morewood: seventh, senior yearling, Claudale Cornie;

Jeff Merkley, Morewood: The Erskine Rodger Memorial Trophy; third, junior Ayrshire showmanship class.



The Dundas County Junior Farmers team included, left to right: Steve Bossel, Jonathan Wilson, Angela Daly, Patty Duke and Graham Duke.

Agri notes

Carleton SCIA annual coming

RICHMOND — The Carleton Soil and Crop Improvement Association's annual meeting is slated for Mon., Dec. 11 from 9:30 am - 3:30 pm at the Richmond Community Centre.

The afternoon guest speaker is Stan Vanden Bosch of Chesterville, who will discuss growing white beans in 1996.

Dairy day planned

NEW YORK—A Dairy Day program is being planned at the Miner Institute, Chazy, New York, on Tues., Dec. 5. The Miner Institute is a practical research farm in upstate New York, about three hours drive from Kemptville. The topics at this Dairy Day are similar to what is discussed at dairy extension meetings — grass management for dry cows; planning for your future expansion; mastitis problems in dairy heifers; amino acid nutrient management in high producing dairy herds; and modern freestall facilities.

If anyone is interested in car pooling or travelling via mini bus, depending on numbers, give us a call at 258-8298 by Nov. 30.

Grenville offering course

KEMPTVILLE — The first of Grenville's Grower Pesticide Safety Courses for 1995-96 will be held on Tues., Dec. 5 at the Parish Building, KCAT, Kemptville. Additional courses will be held during February and March.

Participants must pre-register for the course by calling the Kemptville OMAFRA field office (258-8296) or 1-800-267-7953 at least one week in advance of the course. Course manuals are available now upon request at the agricultural office. The cost is $40.

Junior Farmers to be inducted

by Madeline Whalen

CARLETON PLACE — The Zone One (Eastern Ontario) Hall of Fame inductions will be held on Sat., Dec. 2, at the Carleton Place Arena Hall, to be held in conjunction with the Lanark County Junior Farmer Alumni dance. The Zone One Hall of Fame recognizes former Junior Farmer members who have made significant contributions to the Zone One Junior Farmers in areas of community involvement, leadership ability, extra-curricular activities particularly with other volunteer organizations as well as having been very active members at all levels of the Junior Farmers organization.

The 1995 inductee to the Zone One Hall of Fame is Glenn Syme, a former Lanark County Junior Farmer member. All past and present Junior Farmers are welcome to attend this special event. For further information and tickets, please contact Andrew Allen 613-267-1484, Carolyn Wren 613-530-3383 or Madeline Whalen 613-489-0501.

The Junior Farmers Association of Ontario was established in 1944 and is a volunteer organization for rural youth.

Dundas team takes prizes

MARKHAM — A Junior Farmers team representing Dundas County proved successful at the first annual Autumn Profile held recently in Markham.

The team of Steve Bossel, Jonathan Wilson, Angela Daly, Patty Duke and Graham Duke competed at Autumn Profile — a new show consisting of a judging competition and dairy and beef shows.

Dundas County was represented by one of the smallest teams at the event but still managed to pull off some top placings.

Dundas placed first in the tie-stall competition; first in the judging competition; and third overall.

As well, Patty placed fourth overall in accumulated points and fifth overall in judging. Steve placed fourth overall in judging.

Barn building info day set for next week

SOUTH MOUNTAIN — The Dundas Federation of Agriculture and the Township of Mountain are co-hosting an information day on barn construction and building design at the South Mountain Agricultural Society Hall on Thurs., Dec. 7 beginning at 10am.

The focus of the seminar is to provide information to persons considering the construction of a farm building or structure. A display area, which will be open at 9 am, will include engineers, draftsmen, contractors, farm equipment suppliers, consultants and representatives from financial institutions.

John Johnston will discuss the building code, permit requirements; Ontario Ministry of Agriculture, Food and Rural Affairs engineer Harold House will talk about free-stall and tie-stall designs and ventilation; and OMAFRA engineer Don Hilborn will discuss manure storage and handling systems.

A farm panel will include Charles Bennett of Kemptville and Andrew Geertsma of Chesterville.

There is no cost for the seminar, however participants are asked to pre-register since lunch will be provided. All farmers are invited to attend.

In case of inclement weather, the seminar will be held Fri., Dec. 8.

For information or to register contact: the Winchester OMAFRA office at 774-2313, 1-800-267-7603 or Mac and Marion Graham at 989-6167.

PAUL STEWART ELECTRONICS
Come in
Thursday nights
and get
15% OFF
all in-stock merchandise
Nov. 25-Dec. 24
Radio Shack
ASSOCIATE STORE
SALES & SERVICE
MORRISBURG PLAZA
543-2236 543-2745

OXFORD FURNITURE
Free Delivery

Free Color Matching
Monday to Saturday,
10 am-5 pm
Sunday 1 pm-5 pm
Closed Holidays
2725 Oxford Station Rd.
(County Road 20)
South of Kemptville
500 m East of Hwy. 16
613-258-4085
Ottawa
Kemptville
Hwy. 43
Hwy. 16
Oxford Furniture
Oxford Stn. Rd.
County Rd. #20
Buy your furniture where it's made
Furnish your home with the finest quality oak available.
Select personalized furniture that truly reflects your taste.
Come to Oxford, where a commitment to the finest workmanship guarantees great value!
'Love Your Oak Solid? — Come to Oxford!'

Pride
WORKING FOR YOU
Two leader hybrids in Dundas County!
Introducing:
NEW K115
• 2500 H.U.
• Excellent spring vigor and plant health
• Strong stalks and roots
• High yields of high test weight grain
NEW K135
• 2600 H.U.
• Excellent emergence and vigor
• Excellent plant health
• High top-end yield
• Excellent grain quality
The best soybean lineup just got better!
Introducing:
NEW PS33
• 2575 H.U.
• 2 days earlier than Maple Glen
• Excellent resistance to shattering & lodging
• 2-3 bushel/acre higher yielding than Maple Glen
• Same height as Maple Glen
NEW PS50
• 2700 H.U.
• 2 days later than OAC Bayfield
• High yield potential
• Medium tall plant
• Good bottom pod height
• Adapts well to 21 or 30 inch rows
Excellent companions for the standards:
PS42 & KG41!
Order before December 31 and save $$$$$$
Call
David Guy, Mountain
Days 989-2813 Evenings 989-2453
Mobile 761-8710
I also carry a full line of forage seed, seed grain (barley, oats, spring wheat), canola and a limited quantity of OAC Bayfield

CHRISTMAS SPECIAL
DA-MAUR CARPET CLEANING
19 Years Experience
Superior In-Truck Mount Steam Cleaning
Will Professionally Clean Your Whole House
(Excluding Finished Basements)
With Our Own Water Supply
REG. $90 NOW $75
(includes L.R., D.R., 3 Bd.R. (T.A.'s), 1 set of stairs & upstairs hall)
ON PRESENTATION OF THIS AD
CALL AND BOOK NOW
822-7031 1-800-937-7137
Saturdays Available

TAKE A BITE OUT OF WINTER
COOPER WEATHER-MASTER S/T RADIAL


• 15% better traction*
• Long tread life
• Excellent handling
• Full snow tire
* than our previous winter radial on snow and ice
$59.95
P155/80R13
OUR TOTAL SERVICE PACKAGE INCLUDES
• FREE • Road Hazard Warranty
• FREE • Tire rotation every 10,000 km
• FREE • Installation
• FREE • Balancing
• FREE • New valve stems
• FREE • Cleaning & resealing rims
• FREE • Tire disposal
GET READY FOR WINTER
OIL CHANGE AND FILTER
$21.95
Includes 12 pt. winter inspection
VISA
MasterCard
PINKUS
TIRE & BATTERY KINGDOM
"THE TIRE SPECIALISTS"
HWY. 31, WILLIAMSBURG, ONT.
TOLL FREE: 1-800-465-2991
535-2759

Williamsburg group active in community

by Jean Casselman

WILLIAMSBURG — On Tues., Nov. 21, 24 members and two visitors enjoyed a hot buffet dinner prior to their meeting in the municipal building.

Past president Hilda Garlough chaired the meeting, opening with O Canada, followed with a warm welcome to all members and visitors. Reports were heard. Correspondence included a thank you from Bea McRae and a letter from the Williamsburg Community Association requesting the use of the seniors' room on Nov. 23.

The Christmas dinner will be potluck again this year. For the program, each member is asked to participate with music, readings, a skit, or whatever one chooses, or a group effort, if possible.

An invitation to a musical at Upper Canada Playhouse on Nov. 22 was received from the Morrisburg Lions Club and on Tues., Dec. 5 to the Lions Club Seniors' Christmas Party, with bus pick-up at the municipal building at 6:10 pm and at Park Drive Villa at 6:15 pm.

"Happy Birthday" was sung to those celebrating November birthdays. Hilda Garlough was in charge of the program and introduced her guests Jack and Tony Van Hoof. Jack showed a video of the 1993 and 1994 Williamsburg Harvest Festival parades, decorated houses and some of the activities at the park. Their presentation was very much enjoyed by all. Cards were played during the remainder of the afternoon.

This group was organized in September 1978 with 59 members, growing to 84 members by 1990. During that time the meeting quarters were outgrown, making an addition necessary. We have been a very successful group, being helpful in getting Park Drive Villa off the ground raising funds for the lift there, the Winchester District Memorial Hospital, Seaway Valley School, local charities and individuals.

At the present time we have 43 names of deceased members on our memorial plaque. We would warmly welcome new members to join with some new ideas and to have fun. We have a meeting on the third Tuesday of each month at 12 noon with a potluck dinner and a program, games every Tuesday afternoon at 1 pm, and euchre every second Wednesday at 8 pm. New members are very welcome — a good place for recreation and fun.

Euchre winners

by Jean Casselman

WILLIAMSBURG— Winners at the Williamsburg Township seniors euchre on Wed., Nov. 22 were as follows: ladies: Mabel Prieur, Violet Bellinger, Evelyn Swerdfeger; gents: Harold Pemberton, Cecil Lee, Norma Crites; door prize: Kezia Wells, Harold Pemberton; draw: Nora Larsen, Ralph Casselman (2), Lyle Ezard, Enid Dalrymple, Evelyn Swerdfeger.

The next euchre will be held on Wed., Dec. 6, and everyone is welcome.



First year enrolment

Many first year Guides turned up for enrolment at the Nor-Dun Centre in Winchester recently. In the back row, first year leader Ginette Hansma is joined by (left to right) Alanna Dale Hill, Lindsay Johnston, Krysha LaRose and Pathfinder Samantha Byers. Middle row: Danielle Quesnel, Brandi North, Shelley Deeke and Melanie Hansma. Front row: Khala Pope, Krista Bruce and Chantal Quesnel.

Seaway Valley Presbyterial meeting centres on volunteerism in the '90s

by Peg Campbell

On Tues., Nov. 14, 43 ladies of the Seaway Valley UCWs were warmly welcomed, with coffee and muffins, by the ladies of Trinity United Church, Vankleek Hill.

The Presbyterial meeting was opened by president Louise Shaw, with a reading for Remembrance Day, then "O Canada" was sung. Phyllis Orr, president of Vankleek Hill UCW, welcomed all on behalf of her group. A history of Trinity United, now 130 years old, was read by Hazel Burwash.

Representatives from Pendleton UCW (Alma Presley, Grace Presley, Mary Wylie), led the morning worship, based on James 2:14-26 "faith without works is dead". Church volunteers are very important, giving others the benefit of their gifts. We must remember to recognize their gifts, and to show our appreciation.

Convener reports brought out these pieces of information: the current study in the special edition of Mandate, "Work, Money, Meaning", is an excellent resource for programs. Find out how volunteers and congregations can fit into the changing world of work. Exchange has several articles on volunteers. Please look up Winter 1983 (Finding, Training and Supporting your Volunteers) and Winter 1994 (Thanking the Volunteers in your Church). Winter 1994 also has an index, "Now Where Can I Find ...?". There is a good selection on volunteers. Mandate magazine is a great place to find out what is happening in the lives of our overseas personnel. Pure water is a problem in many places. We can best help by adding a special gift to our mission and service givings.

Donations for "Seeds for Africa" (Dr. Knight) are still being accepted, more so now that the cost of seeds has doubled. Janice Reynolds, Box 29, Spencerville, Ont., K0E 1X0, is sending donations, if you would like to send yours to her. She is also collecting plastic bread tabs — bring to Presbyterial or Presbytery.

When your UCW is changing to a new slate of officers, please make sure that the current officers pass on all books and papers and discuss the position with the incoming executive. Communicate!

General council has agreed to provide funds for Native Healing, so for the next two years, all UCWs across Canada will have the chance to become involved. An information packet is to be circulated, and each Presbyterial will have a "pink can" for donations. Local UCWs may have a can in place in their church to help with this collection.

At noon, Rev. Matthew Stevens welcomed those attending and said grace. The UCW provided a hear soup to have with our lunches... great idea as we head into winter.

The afternoon program was provided by Christian Development with Janice Reynolds in charge. She had invited, from Maxville Manor, Phyllis Burtenshaw, director of outreach and volunteer services, and Dina Murry, their activity director. They presented a very informative and interesting program around voluneerism in the '90s, from recruitment of volunteers to their recognition. Through their gifts of time and human contact, volunteers provide enrichment for the lives of others, as well as benefit for themselves. Discussion centred around ways of obtaining volunteers, the need for their training and orientation, their rights and responsibilities, their need of support and always, recognition of their efforts, whether by word, smile or special event.

Courtesies for the day were given by Doris Cross.

The next Presbyterial meeting will be held in Winchester United Church, on Feb. 13, 1996 (snow date is Feb. 14 — phone your regional representative and tune in to CKBY if the weather is iffy). Our United Church moderator, Marion Best, will be with us on Feb. 13.

Have a lovely holiday season. See you in February.

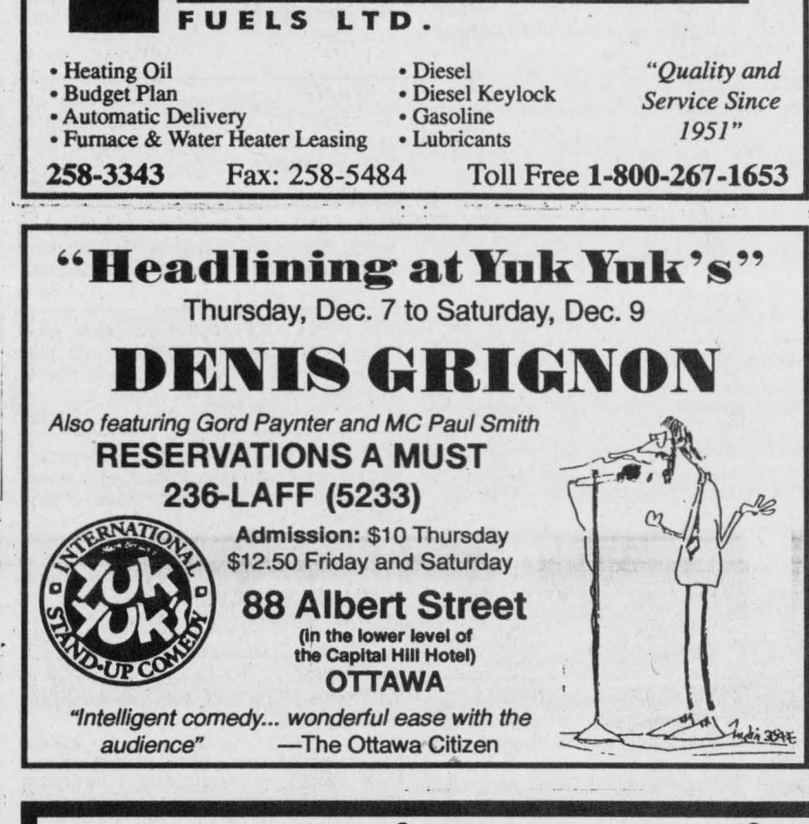





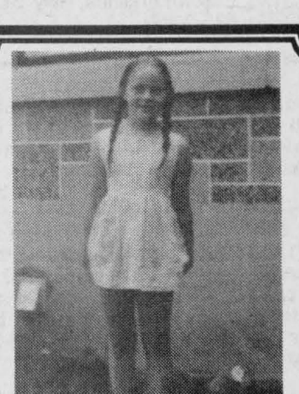

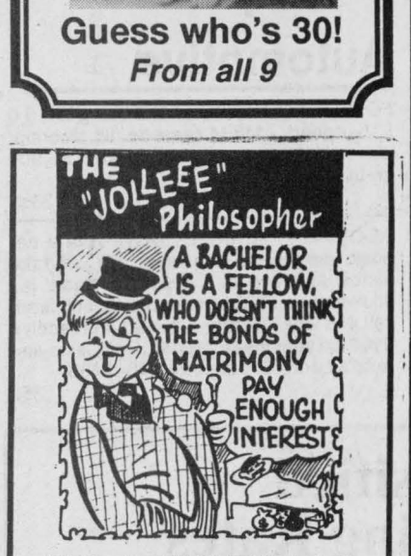

BDO DUNWOODY
Chartered Accountants
BDO Dunwoody offers a full range of services in areas of:
- farm tax returns
- financial statement preparation
- personal tax returns and planning
- computer installation and training
- capital gains elections

475 Main Street
Winchester, Ont. K0C 2K0
Tel.: 613-774-2854
Toll free: 1-800-268-0019

CLEAR CUT
INSTALLATIONS
WINDOWS & KITCHENS
989-2367
1-800-561-4206
10622 Main St., South Mountain
Since 1986

SUMMERS
INSURANCE BROKERS INC.
GENERAL INSURANCE
ALL THE CHOICES IN THE WORLD
WINCHESTER 774-2515 or 774-2519

RODGER BURNSIDE & ASSOCIATES LTD.
Income Tax Returns
Accounting and Bookkeeping
Financial and Tax Planning
Guaranteed Investments
and Mutual Funds
1738 Old Prescott Road
P.O. Box 130
Greely, Ont.
K0A 1Z0
Phone 821-2263
688 St. Lawrence St.
P.O. Box 728
Winchester, Ont.
K0C 2K0
Phone 774-2178

ERIC'S CARPENTRY SERVICES
• Window & Door Sales & Installation • Renovations & Decks
• Roofing, Siding & Soffit • Drywall
ERIC WINTER
LICENSED CARPENTER
CALL 989-2495
FREE ESTIMATES

METCALFE
Custom Air Ltd.
Heating, Ventilation, Air Conditioning Installation
Heat Recovery Ventilator Installation, Custom Sheet Metal Work
Wayne E. Irven
RR3, Metcalfe, Ont., K0A 2P0 **613-821-2554**

TRIPLE B STRUCTURES LTD.
Butler Pre-Engineered Steel Buildings
Commercial and Institutional
WILLIAMSBURG, ONT. *Over 15 years experience*
Ralph Buter BUTLER *office 613-535-2820*

Metcalfe **PHARMACY**
"Our personal touch makes the difference."
Pharmacist Ronda Hicks
Open Monday-Friday, 9:00am - 6:00pm,
Saturday, 10:00am - 3:00pm
8206 Victoria St., Metcalfe 821-1224

JOHANSEN
TRUCK & AUTO CENTRE LTD.
(Prop. Dave Johansen)
- Complete Radiator Service
- Commercial and Domestic Vehicles
- Motorcraft Batteries

HWY. 31, SOUTH OF WINCHESTER
TELEPHONE 774-2806
Krown Rust Control System

PIVOTECH
Residential/Commercial Overhead Doors & Openers
Automatic/Handicap Door Devices
Folding/Accordion Partition Walls
Bus.Tel.# (613)774-1361
Fax# (613)774-0689
1700 Cayer Road Winchester Ontario K0C 2K0

D&T REPAIR
Snowmobiles, Dirt Bikes, Chain Saws, etc.
Kimpex Snowmobile Parts
SALES & SERVICE
613-774-6614
RR#1, Winchester, Ontario

Osgoode Recycling Centre
announces
the installation of a 100-ton public weigh scale
WE BUY
SCRAP - steel - cars - farm equipment - machinery - tanks - copper - aluminum - brass - wire - etc.
WE SELL
USED - lumber - plywood - doors - plumbing, electrical supplies - and more
REUSABLE STEEL - angle iron - plate - bar joist - beams - pipe - and more
Appliances accepted free - $8 charge for CFC removal
Open: 8 am - 5 pm Mon.-Fri., 9 am to 3 pm Sat.
1831 Highway 31, just south of Greely
Tel. 613-821-3224

Classifieds

Professional & Business Directory

MELDRUM JOHNSTON
Ontario Land Surveyors
W.J. Johnston, O.L.S.
Resident Surveyor
610 ST. LAWRENCE STREET
P.O. Box 394
WINCHESTER, ONTARIO
Tel. 774-2414 Fax 774-2356
1-800-268-6915
8tfc

GARY BREYER
London Life Insurance
New Freedom 55
and Life Term to 100
No Load Mutual Funds
Residence: 543-3378
Morrisburg
37tfc

EASTERN MEMORIALS
Monuments, Markers and
Cemetery Lettering
RR2, Mountain, Ont.
258-2927
1-800-837-0130
Kevin Allen, Prop.
Sales Representative
Bruce Campbell
463 York St.
Winchester, Ont.
774-2493
1tfc

Notice

NOTICE — Hwy. 31 Flea Market, Metcalfe. Open Saturday and Sunday, 9 am - 4 pm. New vendors required. Phone 821-7777.
33-40c

NOTICE — Vacation notice - Roger's Barber Shop, Williamsburg, closing Wed., Nov. 22, re-opening Fri., Dec. 1
34-35

Services

ALCOHOLICS ANONYMOUS
If you want to drink that's your business. If you want to stop, that's ours. Call AA, 535-2418, 774- 3337 or 543-3484. For families of alcoholics (ALANON), 774-3337 or 543-3484.
28tfc

ELECTROLUX DEPOT
Now open Hwy. 31 Esso, Metcalfe Supplies, service and sales, free pick-up and delivery. Free service check on all makes and models. 821-2870, Debbie.
39tfc

VICTOR BROOKS & SON INC.
Tree services. Take downs, trimming, planting, stump removal, bucket truck, chipper rental. Free estimates. 535-2322.
45tfc

CAR CLEANING
For professional results let the pros at Akcent Motor Sales maintain your vehicle's appearance. Basic car wash to bumper to bumper. Reasonable rates. 774-0718.
22tfc

SERVICES — 4X4, 3/4 ton with dump, will haul your personal needs, gravel, wood, earth, manure, etc. Only $20 for area calls; also snowplowing. 989-3286
31-35

ADDICTED? ALONE? AFRAID?
Want to quit, but need help? Cornwall Detox Centre, 305 Montreal Rd., Cornwall. The First Step, 24 hr. service. 938-8506.
35

Wanted

WANTED — Every Tuesday, healthy, Holstein bull calves. Top price for good young calves between 95-110 lbs. Deliver to Delft Blue Veal farm, Lightning St., Williamsburg between 10am-2pm. For prices of the week phone Walt at 543-2796 Monday nights after 8pm.
45tfc

WANTED — Bonville Flea Market requires additional vendors for the busy fall season. Rent a heated indoor booth for only $70/month. Open every Sunday year round. 937-3532.
28-37c

WANTED — First cut hay, mixed alfalfa/timothy, small square bales. Call 984-2978.
33-35

Help Wanted

HELP WANTED — We are taking applications for experienced AZ licenced drivers. Overnight trips involved. Bilingual preferred. Towtal Cartage 989- 1430.
34-35c

HELP WANTED — Quality products. Quality opportunity. Last year Watkins was rated one of the 10 best home-based business opportunities in North America. For more information on how you can get started call 613-646-2811.
35

HELP WANTED — Experienced waitress for day shift, Mon., Tues. and Wed., 6 am - 2 pm. Please bring in resume. Ryan's Restaurant. No calls please.
35tfc

FOR RENT - 4-bedroom house
527 St. Lawrence St., Winchester
Available November 1
Contact Mr. Justus, **613-544-3214**

Work Wanted

WORK WANTED — Barkley Plumbing and Heating. We specialize in Myers pumps and softeners. Service and installation of furnaces - wood, wood- oil, wood-electric, oil and electric. Paul Barkley, 989-2844.
39tfc

WORK WANTED — Sullivan Bros. Const. - Weeping bed installation; building movers; basements; hy-hoe excavator; dozers; trucking; loaders; fill; top soil; crushed stone. 448-2332.
34tfc

WORK WANTED — Carpentry, painting and wallpapering. Call Don Barkley, Inkerman, 989- 5460.
26tfc

WORK WANTED — Cleaning - commercial and residential. References. Reasonable rates. Satisfaction guaranteed. Stephen, 543-2927 or 543- 3695.
30stf

WORK WANTED — Carpenter with over 12 years experience available for all your carpentry needs. Additions, renovations, decks, siding, roofing, windows, doors and more. Call Andrew Lamoureux, 774-5294.
46tfc

GEORGE'S MOVING
Fair prices - dependable services
Ottawa and surrounding area
Homes, offices and apartments
George Byles
821-4191
2tfc

ORMOND CONSTRUCTION LTD.
Additions or renovations
Brick and masonary work, roofing and siding, etc.
One call takes care of it all!
774-2005
31tfc

WORK WANTED — Tractor repairs. Tractors for sale: W4; 540 Cockshutt with snowblower; 101 Massey Harris; 33 Massey, 13.9X 26 tractor tires. 989- 2147, cellular # 769-0123.
33-35c

WORK WANTED — Woman looking for work. House cleaning, yard work, running errands, just all around helping hand. Reasonable rates, ask for Linda, 774-3725.
34-35

WORK WANTED — Painting and wallpapering. Reasonable rates, references. Free estimates. Call Skippy's Painting, 613-652-2146.
34tfc

WORK WANTED — Amanda needs a playmate! Looking for full or part-time care? Experienced caregiver seeks children 2 years or older, for stories, walks and play. Snacks and meals provided. Call soon - as my 2-year-old is looking forward to meeting new friends. Maria, 774-1027.
35

For Rent

FOR RENT — Storefront, Winchester approx. 940 sq. ft. Suitable for office or retail. Main street location. Call Jack 9 - 5, 774-3990.
18tfc

FOR RENT — Office space, approx. 700 sq. ft., located between Winchester and Inkerman. 989-1430 or 769-0324.
30-39c

FOR RENT — Office or retail space. 774-2774.
32tfc

FOR RENT — Available immediately, 1,400 square feet of commercial floor space plus small office, newly decorated and insulated, suitable for small business. For more information phone 774-0060 or 774-3894.
34-35c

Accommodation

FOR RENT — Look, 1 and 2-bedroom available in the growing community of South Mountain, between Kemptville and Winchester. Parking included. First and last months rent required. Discount for seniors. 989-1014.
29tfc

FOR RENT — 2-bedroom apartment, very close to hospital and stores, Linton Apartments. Available immediately. 774-2993, please leave message.
3tfc

FOR RENT — In Winchester. 1 and 2 bedroom apartment. Call 774-0595 or 774-0938.
22tfc

PARK PLACE
Two bedroom townhouse, also, 2-bedroom furnished apartment and furnished bachelor. Phone after 5 pm, 774-3832.
30tfc

FOR RENT — 2-bedroom apartment, fridge, stove and laundry facilities. Yorkview Apartments. Phone 774-2374.
19tfc

FOR RENT — 1-bedroom apartment, heat, hydro, fridge and stove included, $500 per month. Call 774-2327 after 6 pm.
25tfc

FOR RENT — One 2-bedroom apartment, stove and fridge included, utilities extra. $470 per month. 774-5090.
27tfc

APARTMENTS FOR RENT
1-bedroom apartments
starting at $424/month
2-bedroom apartments
starting at $586/month
2 appliances, redecorated, heated
1 MONTH FREE
774-2774

Accommodation

FOR RENT — 2-bedroom apartment, secure building located beside firehall and seniors in Williamsburg. Quiet building, excellent location for singles, couples and retirees. Call Garry Murphy days 652-4802, evenings 652-2319.
30tfc

FOR RENT — Winchester, 3-bedroom apartment with balcony, 491 Main St. East, above the Royal Bank Business Centre. Pay own utilities. Available Dec. 1, $550 per month. Call 1-613-592-1624.
31tfc

FOR RENT — 2-bedroom apartment with single car garage, 1335 Meadow Dr., Greely. Available Dec. 1. 821-1488 days, 821-1497 evenings.
32tfc

FOR RENT — Spacious 2-bedroom apartment, Victoria St., Winchester, fridge, stove, laundry facilities, parking, $550 plus utilities. 1-613- 826-2565.
32tfc

FOR RENT — One month free, sublet, 2-bedroom apartment, 1st floor with fridge, stove and laundry facilities. Includes sun deck, 2 parking plug-ins. 448-1730.
33tfc

FOR RENT — Apartment, 540 St. Lawrence, Winchester. Heat, hydro and fridge included. For more information call 821-1071 after 5 pm.
32tfc

FOR RENT — Commercial/residential, with 2nd floor, King St., Chesterville, 2-bedroom apartment. Carpet throughout, sun porch. Could be used for office space. Available Jan 1. Rent $440, plus utilities. Call 448-2804 before 5, 448-1023 after 6 pm.
32tfc

FOR RENT — On a quiet street in Winchester in modern 4-plex, 2-bedroom apartment at $428, available Jan. 1. Laundry facilities included. Utilities extra. Phone 774-2259.
33-35

FOR RENT — 2-bedroom house with double garage on John Quinn Rd., Metcalfe. Available Dec. 1. 821-1488 days; 821-1497 evenings.
33tfc

FOR RENT — 2-bedroom apartment at Sandy Mountain Campsite, $600/month, heat and hydro included. Phone 989-2100.
33tfc

FOR RENT — Executive bungalow, Morrisburg, 2+1 bedroom, $850/month plus utilities, first and last month, references. 613-652-1784.
34-36c

FOR RENT — Williamsburg, 1-bedroom and 2- bedroom apartment with stove, fridge and heat. One year lease. Phone 535-2607.
34tfc

FOR RENT — Large farmhouse to share, in Metcalfe, $300, all inclusive. Sorry, no pets. 821-4439.
34-35

FOR RENT — 2-bedroom apartment in Winchester. First and last, references required. 448-2775.
35-37c

FOR RENT — Luxurious 1-bedroom apartment for rent at Primrose Apartments, 109 Main St., Morewood, available immediately. First and last months rent, $465 per month. For more information call 448-2233.
35-37

FOR RENT — Available now! One and 2-bedroom apartments, $420 and $470 respectively plus utilities. Laundry facilities on sight. Downtown Winchester, close to all stores, school and churches. December special, no last month's rent required on approved references. Conditions apply. Bev 774-0938, Brad 774-0595.
35c

FOR RENT — Available now! 4-bedroom house with living, dining, and family rooms. 15' x 30' garage, oil heat, fireplace, pool, huge country lot, $795/month with references and utilities. Bev 774-0938, Brad 774-0595.
35c

FOR RENT — Apartment for rent: Ingleside, 1- bedroom, wall-to-wall carpet, laundromat in building, plug-in facility, $385/month plus utilities. Phone 937-3291.
35-36

FOR RENT — 4-bedroom house in South Mountain, $600/month plus utilities. Available Jan. 1, 1996. 989-2017 or 989-1340.
35-36c

FOR RENT — 3-bedroom apartment in Dundela (near Williamsburg) $475, heat and hydro extra. Phone 1-613-745-3521.
35c

For Sale

FOR SALE — 32" snowblower, 10 hp, Tecumseh, electric start, $550. 448-3266.
35-36

FOR SALE — 20 hp Roper garden tractor, 42" mower deck, 39" snowblower, 3-point hitch and dump cart, and chains. Call 989-3819.
35

For Sale

POWER UP!
Let me show you how. Call Garnet at 821-3158.
17stf

FOR SALE — Shop at Flair With Fabrics for a good selection of fabrics, yarn, notions, ribbons, laces, trims, craft supplies and ready-made crafts. 6A Water Street, Chesterville, 448- 9032.
1tfc

FOR SALE — Sheets of glass, 4 x 8 and larger, starting at $50. Quintan Products 774-3320.
3tfc

FOR SALE — Retail/wholesale monument manufacturer. All Kinkaid and Loney Monuments include the only industry backed warranty. 1-800- 749-0807, Gerald Holmes, 774-2665.
6tfc

NOVEMBER CLEARANCE
New trailers. 16-ft. Landscraper, 7,000 lb.; 12- ft. Landscraper, 7,000 lb.; 6'x10' self-cont. dump trailer, 7,000 lb.; 5'x12' mobile hay feeder; 2 all-galvanized snowmobile trailers. Trailer supplies - all you need to build your own trailer or repair the one you have. **We also specialize in trailer safety inspection.** 448-1855, evenings 448-1278.
32tfc

FOR SALE — In Chesterville, 4-bedroom house, 2 extra lots. Will take back mortgage. Call 448- 2755 after 6 pm.
23tfc

FOR SALE — Dry stove wood by large or small quanities. Pick-up and delivered within 20 km. $60 - $65. 774-3661.
25tfc

FOR SALE — Custom Chev Van (1979), $1,500, as is; 12-speed bike, $50 OBO. Call after 6 pm (ask for Bob), 652-2712.
27stf

FOR SALE — Windows, all vinyl, surplus and custom size at lowest cost, patio doors. 613-930- 2620 and 1-800-331-2062.
34-35

FOR SALE — Hobby farm, 37.5 acres, 3-bedroom custom built bungalow, 2 fireplaces, central air conditioning, large eat-in kitchen with built-in dishwasher. Osgoode area: $149,900. To view call 826-2862.
34-36

APPLES
Cortland, Spartan, Empire, Russetts, Red Delicious, Tolman Sweets, Ida Red, McIntosh and Bancroft, Christmas gift baskets, cider, products, and gift certificates.
Smyths Orchard, Dundela
652-2477
34tfc

FOR SALE — Boy's skates, size 4 and size 6, good condition. Phone 774-3950.
35-36

FOR SALE — Balsam, spruce, scotch pine Christmas trees. Cut your own, $25/$17/$15 respectively. Up to 10 feet high. 1 mile south and 2 miles west of Heckston on Porter Road. Open 10 am-4 pm, Dec. 2-24. Johnston Brothers, 652-2303 or 925-4647. A fresh cut tree is the safest tree.
35-38

CHRISTMAS TREES
Choose and cut, beautiful setting, enormous selection, all sizes, family fun! Four kilometres north of Metcalfe, follow signs. 692-2596.
35-37c

SNOWBLOWERS
Toro and Noma, 8 hp electric start as low as $975. Don't pay until April '96 (OAC). Eastern Engines, Hwy. 31, Williamsburg, 535-2488.
35c

CHRISTMAS GIFT IDEA
Stihl-Husqvarna-Jonsered chain saws, on sale. Also safety: gloves, pants, helmets and boots. Eastern Engines, Hwy. 31, Williamsburg, 535-2488.
35c

CHRISTMAS TREES
Pruned scotch pine and spruce, 3.5 km south of South Mountain on County Road #1 to Pleasant Valley Road, then 1 km east. Walter McShane 989- 5420.
35-37

FOR SALE — Black display cabinet, 77"h x 49"l x 17"d. Top section has mirror back; glass shelves, doors; and sides $100. Display case 36"h x 66"l x 18"d, three sides and top are glass, sliding doors in back, mirror back, glass shelves, $200. 448-2636 anytime.
35

Automotive

FOR SALE — 1989 Ford Mustang LX, 5.0 L, 5- speed, AM/FM cassette, tilt steering, alarm system, never winter driven! $5,900 certified. 984-2042.
33stf

REQUIRE A VEHICLE? Don't have a deposit, maybe we can help. We will take almost anything as a deposit or trade: ie., snowmobile, ATV, tractor, equipment, land, call and let's talk. Bring this ad and receive **$100** off your lease deposit. Call Car-o-line Auto's Lada, Chesterville 448- 2488.
35c

Classified Advertising Rates
All Classified Advertising Payable In Advance
20 cents per word, $4.00 minimum
Classifieds will be accepted by telephone, but must be paid by 10am Tuesday, for publication on Wednesday.
Tel. 774-2524
Classified Deadline: 10am Tuesday, for publication Wednesday
VISA

Classifieds

Automotive

CREDIT PROBLEMS - NEED A CAR?
Call us - no credit application refused. Small down payment and ability to pay. Lease to own. Akcent Motor Sales, Winchester, 774-0718.
9tfc

Farm

FOR SALE — Shelled or rolled corn. Phone Tom, 448-3350.
35stf

FOR SALE — European-style 700 litre with float polystock watering tanks. Garry Murphy Sales & Service, Brinston, 652-4802.
16tfc

FOR SALE — Plastic culvert, 30" and 36". Call 774-3751.
28tfc

FOR SALE — One 6'6" snowblower, one 5' snowblower, grey Ford tractor, Farmal C with plow, 2-wheel skidoo trailer. Phone 537-2544 evenings.
33-35

FOR SALE — Large 5' square bales, 1st and 2nd cut, all grassy hay, and hard core round bales. Kept under cover. 774-0964.
35-36

Household

ELECTROLUX
December specials: All vacuum cleaners, uprights, canisters, centrals with parts, shampooers, new or used. 4 months free of interest and payments. Bags, filters and repairs. Apply to Sam Cowan, 925-3586; Winchester at 774-3932 or Kemptville at 258-2497.
35tfc

FOR SALE — RBS Buying and Selling Used Furniture. South Gower Industrial Park. Monday to Saturday 8am-6pm. 258-2613.
41tfc

ELECTROLUX SALES AND SERVICE
3 months free interest. Free deliveries on bags and repairs. Central vacuum systems as low as $649. We repair any kind of vacuum. Mitch Cassell 543-2140. See you at the flea market.
20tfc

FOR SALE — Admiral stove, 5 years old, washer and dryer, 7 years old. Call after 5 pm. 989-1514.
34-35

FOR SALE — If we don't have it, we will get it! Like new appliances, fridges our speciality. Order now. Courville Appliances. 613-448-3463.
34-38

FOR SALE — Kenmore heavy-duty dryer. Harvest gold. $40. 821-3916.
35

FOR SALE — Brand new Woods freezers in stock, ready for delivery, large 22 cu. ft., 12 cu. ft., and 7 cu. ft. sizes. Also, 11 cu. ft. upright freezer for your kitchen or pantry. Check it out now at John Witteveen TV Appliances Sales and Service, 448-2766, RR2, Chesterville (Dunbar).
35c

YES, WE DO REPAIR microwave ovens, all makes and models, vacuum cleaners, TVs, VCRs and electric shavers! New heads for Philips, Braun and Remington in stock for most popular models! Quality service at a reasonable price. John Witteveen TV Appliances Sales and Service 448-2766, RR2, Chesterville (Dunbar).
35c

Pets, Livestock

WANTED — Livestock, old cows and crippled cattle. Fair price. Cash. 657-1114, 657-4631. Martelle Livestock.
8-5

FOR SALE — Black lab mixed puppies. Phone 989-2557.
35

FOR SALE — Rabbits, different breeds, as pets and for meat. 989-3256.
35

Recreational

FOR SALE — 1989 Polaris Indy 500. Excellent condition. Call 448-1214.
35-36

Birth Notice

KIRKWOOD — Lynn and Todd are the proud parents of a wonderful baby boy, Mitchell Todd, weighing 8 lb. 5 oz, born on Nov. 18, 1995. A very special little brother for Tanya and Jill. Proud grandparents are Carl and Muriel Smith and Wayne and Corinne Kirkwood.
35

SLOAN — Sterling and Darlene are proud to announce the birth of their first child Emily Isobel, Nov. 20, 1995 weighing 8 lb. and 1/2 oz. Proud grandparents are Ward and Margaret Mellon and Stanly Sloan and the late Isobel Sloan.
35

DASILVA — Kayla is pleased to announce the safe arrival of her sister Tabitha Angela on Thurs., Nov. 23 at 6:13 am weighing 6 lb. 8 oz., 20 inches long. Proud parents are Jeannette and Joey. Eighth grandchild for Aldevino and Maria DaSilva of Aylmer, Que., 28th for Leo Paul and the late Simone Bourgeois of Winchester. Special thanks to Dr. C. Adamson and maternity staff at WDMH.
35c

Card of Thanks

CARD OF THANKS — We would like to thank our family and friends for the calls, cards and visits on the occasion of our 60th wedding anniversary, Nov. 5.
— George and Helen Barkley, Williamsburg
35

CARD OF THANKS — We would like to express our appreciation to all our family and friends for their visits, cards and gifts while we were patients at WDMH. A big thank you to Nanny and Grandma for taking care of Tanya and Jill. Also a very special thanks goes out to Dr. E. Rivington, Dr. G. Slowey and to all the wonderful nursing staff in the maternity ward.
— Lynn and Mitchell Kirkwood
35

CARD OF THANKS — We wish to thank relatives, friends and neighbors for all your support, cards, food and donations during our time of grief at the loss of Frank. Special thanks to Rev. Diane Raddatz and the Marsden and McLaughlin Funeral Home. Also to David Lapierre for all his help.
— Special thanks, the McMillan family.
35

CARD OF THANKS — Many thanks to Lillian Robertson, Rita Droppo, Anne Barkley, Norma Burns and Summers Insurance for their beautiful floral gifts at our Open House.
— Main Street Craft Gallery
35

CARD OF THANKS — The members of the St. Mary's CWL would like to thank all of those people who donated baked goods, crafts and most importantly, their time, to our recent bazaar. It was a huge success. Thank you again.
— St. Mary's CWL, Chesterville
35

CARD OF THANKS — We would like to express sincere appreciation to all who helped in our time of sorrow by the visits, cards, expressions of sympathy, memorial donations, floral arrangements and food brought to our homes. Special thanks to the doctors and nurses at the Ottawa Civic Hospital on GI and to Tammie's support team at home and hospital. To Rev. Joyce Trask our sincere thanks for the many trips to Ottawa as well as the time spent with family members. To Chris Duncan of Duncan Funeral Home for all the kindness and caring shown, as well as Dawn Campbell for the music. We will remember. Thank you.
— Stephen Reoch and the Reoch families
35

Coming Events

SUNDAY BRUNCH
At the Country Kitchen 9:30 am-2 pm, adults $6.95; children under 8, $2.95. Now available: No smoking dining room. 774-2417.
12tfc

LIONS BINGO
Every Monday night at the Winchester Lions Hall. $500 jackpot, consolation prize. **New start, 7 pm.** All welcome.
25tfc

LEGION LADIES AUXILIARY BINGO
Dec. 2, starting at 1 pm sharp. Early bird plus 18 regular games. Jackpot will go at each bingo. Must be 18 years of age to play. Location: Legion Hall - Chesterville.
34-37c

SENIORS' NIGHTS
Monday, Tuesday and Wednesday nights are seniors' nights - we offer a specially reduced menu including, soup, coffee and dessert and a 15 per cent discount. Ryan's Restaurant, 774-0544.
35tfc

RYAN'S RESTAURANT - 774-0544
Buy a large pizza and receive a small pepperoni pizza free.
35tfc

SPECIAL OCCASION
Celebrate your special occasion at Ryan's and receive a complimentary cake. Please give our hostess 24 hours notice. 774-0544.
35tfc

OFSC TRAIL PERMITS
After Dec, 1, 1995 are $100. So save $20 by buying before Dec. 1. Nation Valley Snowmobile Association Club contacts are: Mountain 989-6145, Finch 984-2593, Winchester 774-0055, South Dundas 652-4561, Mainsville-Pittston 652-2164, Williamsburg 774-3203. Remember - buy where you ride and think snow.
34-35c

SOUP AND SANDWICH LUNCH AND BAKE SALE
Sat., Dec. 2, 11 am - 1 pm, Winchester United Church hall, sponsored by UCW, Unit 2. Adults $4; children under 12 $1.50. Everyone welcome.
34-35

NEW YEAR'S EVE CELEBRATION AND CHINESE DINNER
Sun., Dec. 31, Mountain Township Agricultural Hall. Social hour 6:30-7:30 pm; supper 7:30 pm; dance 9 pm-2 am. $20/person. Music by Winchester 44. For tickets call 989-6148 or 989-2330. Proceeds to Mountain Trail Blazers, Township of Mountain Fire Department auxiliary.
35-39c

ANNUAL GENERAL MEETING
The Sexual Assault Support Services for Women of Stormont, Dundas, Glengarry and Akwasasne will be holding its annual general meeting on Dec. 7, 1995 at the Developmental Services Building, 1 McConnell St. (Boardroom), Cornwall at 6:30 pm. Everyone welcome.
35c

Cut your own Christmas Tree
Drive south on South Gower Drive to Latourele Road, follow signs
Open Saturday and Sunday until Christmas



Ready cut trees also available daily
$12-15
Call 258-3856

Coming Events

CHRISTMAS ARTS AND CRAFTS SALE
Fri., Dec. 1, 6 pm-10 pm; Sat., Dec. 2, 10 am - 4 pm; Sun., Dec. 3, 10 am - 4 pm, Agricultural Hall in South Mountain. Sponsored by the Mountain Township and District Lions Club. Handicrafts, pottery, oil paintings, sweets, sewn and knitted items, quilting, water colors, wood crafts, ornaments and decorations, tole painting, stained glass, ceramics and herbal toiletries. All created by our local artisans. Door prizes, free babysitting. A special welcome back to our show's originator - Ken Cooper, wildlife painter.
34-35c

BREAKFAST WITH SANTA
Come and join Santa for pancakes and sausages, Sat., Dec. 2, 8-11 am, Metcalfe Community Centre, hosted by St. Catherines School PTA.
34-35

FULL GOSPEL BUSINESSMEN FELLOWSHIP INTERNATIONAL
Invites you to a Christmas Banquet, Dec. 1, 1995, 6:30 pm, Baldi's Deli, Iroquos Shopping Plaza, Iroquois. Speaker: Rev. D. Bruce North, assistant pastor of Harmony Church. Special music by Daniel Ryan Quartette and Mae Gates. Reservations only - $12. Please reserve early! Call Garnet at 774-2940 or Cliff at 448-2909.
34-35c

CHRISTMAS CRAFT/BAKE SALE
At Williamsburg United Church Hall on Sat., Dec. 2, 9:30 am - 3 pm. Lunch available. For information contact Bonnie at 535-2046.
35

FOOT CARE CLINIC SERVICE
Wed., Dec. 6, Para-Med Health Services, 457 Main St. East, Winchester (wheelchair accessible). $12 per person. All appointments must be pre-booked. Call 774-5544, 1-800-461-9916.
35c

WINCHESTER VILLAGE COUNCIL MEETING
Mon., Dec. 4, 7 pm, Winchester Municipal Building. Open to the public.
35c

CHRISTMAS SHOW AND SALE
Looking for quality handcrafted Christmas gifts? Try the Morrisburg and District Arts and Crafts Association "Christmas Show and Sale", at the Morrisburg Legion, Fri., Dec. 1, 2 - 9 pm, Sat., Dec. 2, 10 am - 5 pm and Sun., Dec. 3, 12 noon - 4 pm. Free admission; lunch available; craft demonstrations; door prizes. Donation to Winchester District Hospital.
35

DFA MEETING AND OPEN HOUSE
Come and meet your DFA executive, OFA director and township co-ordinators. The regular monthly meeting of the Dundas Federation of Agriculture will be held on Wed., Dec. 6 at the OMAF board room, Winchester, 8 pm. Everyone welcome.
35c

MATILDA REBEKAH ANNUAL BAZAAR AND LUNCH
Sat., Dec. 2, at the Brinston Lodge (across from the Brinston General Store), starting at 11 am. Baking, crafts and more.
35c

MOVIE NIGHT
At Matilda Hall, Fri., Dec. 8 at 6:30 pm. Admission $3. Children under 12 must be accompanied by an adult (adult free). Movie is Indian in the Cupboard.
35-36c

NEW YEAR'S EVE DANCE
Iroquois Civic Centre, smoke free environment. Don Morrell Orchestra. Lunch $35/couple. Tickets call Don 535-2193, Carl 652-4341, Ambert 652-4590, Clare 652-4458. Reserved table for four couples. Don't wait, limited seating. Iroquois Masonic Lodge.
35-37

MIXED PARTY
In honor of Laurie Buske and Kevin Moore to be held at the Morewood Community Centre, Fri., Dec. 1, 8 pm - 1 am. Music by JVK Disco. Age of majority.
35

SNOW PLOWING
Driveways & Parking Lots
For more information call
Wallace Byers
774-3832

Coming Events

CHRISTMAS OPEN HOUSE
Dec. 1, 2, 3, Seasons Shop and Garden Centre located 2 km west of Morrisburg on Lakeshore Dr. Open daily 10 am - 5 pm. Drop by and enjoy a cup of hot spiced cider, sample gourmet treats and browse through the shop. Special this weekend only - all Christmas tree ornaments 20 per cent off regular price. Free on-going demonstrations all weekend. "Natural Christmas decorations for inside and outside the home" 543-3040.
35c

EARLY BIRD SPECIAL
Ryan's Restaurant, two fresh eggs, bacon, ham, sausage, homefries, toast and jam, tea or coffee, $2.95 plus tax, 7 days a week, 6 - 11 am. Valid until Dec. 31, 1995.
35tfc

RESERVE NOW FOR YOUR HOLIDAY PARTY
Ryan's Restaurant. Full course meals include soup or Caesar salad, tea or coffee, homemade dessert, $8.95 and up. Call now! 774-0544.
35tfc

WE PAY THE TAX
On Parade Day, Sat., Dec. 2, at Main Street Craft Gallery, Winchester. Come in and see our large variety of Christmas gifts. Congratulations to Linda Boushel, winner of Saturday's draw.
35

WEEKEND SLEIGH RIDES
At Cannamore Orchards. Christmas trees, apples and cider. Phone 448-3633.
35-37

ANNUAL NEW YEAR'S EVE DANCE
Sponsored by Morewood Recreation Association at the Winchester Township Community Centre, Russell St., Morewood, 8 pm - 2 am. $20 includes shrimp cocktail, champagne, party favors, buffet lunch, dance, and roses for the ladies. Music by Sierra Central. First come - first served. Pick up tickets from Marie Cousineau, 4 Moffat St.
35-38c

DISCOVERY BIBLE FELLOWSHIP
Invites you and your friends to a Potluck Supper at the Winchester Public School Sat., Dec. 2, 6:30 pm. Please bring a main dish, salad, dessert and serving spoons. Due to limited kitchen space, please bring first course heated and ready to serve.
35c

MIXED PARTY
In honor of Tara Helmer and Raymond Sherrer, Sat., Dec. 9, Mountain Township Agricultural Hall, South Mountain, 8 pm-1 am. $3/person, age of majority required. Music by DJ.
35-36

Happy Birthday Kayla Rose
November 29



Love Mom, Ed, Amanda, Ricky and Ash

All Mats & Runners NO TAXES
CARPET CLEARANCE
$4.99 & $5.99 sq. yd.
Cash & Carry Only
Selected In-stock Wallpapers
$10 double roll
PAINT SALE
Primer $10.99 gal.
Floor Paint $16.99 gal.
Satin & Semi Gloss $19.99 gal.
CARPET SALE • LARGE SELECTION
Choose now for Christmas installation
CURRAN CARPET CENTRE
18 Industrial Drive
Chesterville 448-2068

BELMONTE AUCTION HALL
AVONMORE ROAD & HWY. 43
Harold Ball, Auctioneer
Household Sale of Mrs. Phyllis Price of Chesterville
Sunday, Dec. 3, 11 A.M.
346-0335

Westinghouse fridge, 30 inch stove, microwave stand, exercise bike, wicker bathroom set, Kenmore washer, 6 ft. ladder, garden tools, maple single bed, double dresser, bedding, electric guitar, assortment of tools, electrical appliances, skate board, dishes, humidifier and more. All kinds of tools, grinders, socket sets, 2 ton come-alongs, key sets, vise grips, car compressor, vises, drills, cordless drills and more tools. Assortment of new toys and games, lamps, table and standing light fixtures, pillows, telephones, walkmans, stereo with CD player and remote, pine cupboard, oak table with 4 chairs, 5 pce sectional, love seats, rocking chair, end tables, teflon frying pans - new, kettles, knife sets in wooden block, stainless steel knife, 29 pce tupperware sets, salad dryer, figurines, large dalmatian dogs, and more. Too many items to mention. ***We sell most anything!***

CANTEEN ON PREMISES
Owner/Auctioneer not responsible for accidents or loss

Jasper's
JASPER'S FINE DESSERTS
Christmas Goodies
Assorted Christmas squares, cookies, chocolate, fruit cakes, Christmas pudding, Tortiere pies, Ice Cream Yule logs, Gift Certificates
Jasper's Fine Dessert mugs $3 each
Freshness, quality & service
Chesterville 448-2598
Prop. Heather Parent

MARY KAY®
Marlene Faulkner
Independent Beauty Consultant
444 Main St.
Winchester, Ontario
K0C 2K0
613-774-3492

Shell
B.M. Graham Fuels Ltd.
DISTRIBUTOR FOR SHELL OIL PRODUCTS
• Gasoline • Oils • Diesel Fuels • Motor Oils • Furnace Fuel • Stove Oil
• Government Inspected Meters • Furnace Repairs and Cleaning
• Card Lock Gas and Diesel Pumps
Dawley Drive, Winchester **774-2109**

Children's Holiday Wear
Lots to choose from
Ladies' Holiday Wear
In sizes 4-24
Visit Santa in our store.



Place D'Embrun Place
Budget Boutique
Liquidation Warehouse 443-1657
Open Sundays 11 am-4 pm

Special Bingo
Thursday, December 7
Matilda Hall, Dixons Corners
$1,000 Jackpot with over $3,000 estimated prize money
BONANZA • NEVADA
Sponsored by Iroquois/Matilda Lions Club
Doors open at 5:30 pm
Bingo starts at 7:00 pm

Gibson's
Christmas Tree Farm
Mature Scotch Pine, $10
Cut your own
10059 Hyndman Road, Mountain, off Hwy. 43
Open weekends or call **989-3778**

The Corporation of the Township of Mountain

Winter Parking Restrictions

(TOWNSHIP AND COUNTY ROADS)
Bylaw 94-29

SECTION 4
No person shall park or stand any vehicle between the hours of 11 pm and 8 am, or any other time when snow removal is in progress, on any highway in the Township of Mountain from the 15th day of November to the first day of April in any year.

"Highway" includes a common or public highway, street, avenue, parkway, square, place, bridge, viaduct or trestle designated and intended for or used by the general public for the passage of vehicles.

The co-operation of all citizens is earnestly solicited.

VISA

For your added convenience, Winchester Press will now accept Visa for payment of your telephone classified ads and subscriptions.

WINCHESTER PRESS
545 St. Lawrence Street, Winchester
774-2524

Classifieds

CLASSIFIED MARKETPLACE

COMING EVENTS

SMITHS FALLS INDOOR FLEA MARKET under new management. Open every Sunday, 9am-5pm. Collectibles, antiques, toys, crafts, Christmas items, much more. Vendors welcome. Rate enquiries 613-283-8448.

BUSINESS OPPS.

TRAVEL AGENCY - INVESTMENT $14,995. Full Training and Ongoing Support. Full-time/Part-time, Home or Office. Many travel benefits. LIMITED AVAILABILITY. T.P.I. Canada Inc., 1-800-799-9910 or 1-204-987-3322 - Winnipeg.

START YOUR OWN home-based business! Watkins is today's best business opportunity! For free information contact - Independent Marketing Director, 338 Braeshire Rise, Saskatoon, SK, S7V 1B2, 1-800-263-2999.

GOVERNMENT FUNDS. Government assistance programs information available. For your new or existing business. Take advantage of the government grants and loans. Call 1-800-915-3615.

PROFIT FROM FIFTY HOME BUSINESS complete startup and operation reports on 3 1/2 disk. Only $14.95 for successful ideas. VISA/MC/AE call FYI 1-800-824-3847.

HOT! HOT! HOT! VEND-A-MINT. Highest profits in the vending industry. Canadian manufacturer. Earn full time income, working only one day a week. Exclusive areas available. For a FREE brochure, phone: 1-800-661-1832.

CAREER TRAINING

COUNSELLOR TRAINING Institute - Ontario Extension offers correspondence courses for the Diploma in Counselling Practise to begin November 30. For a brochure phone toll-free 1-800-665-7044.

SALES HELP WANTED

$ATTENTION STUDENTS$ Make a lot of money selling chocolate bars. New products available. Nothing to pay in advance. Fast delivery 1-800-383-3589.

MISCELLANEOUS

CROKINOLE GAMES - QUALITY made from wood and plywood, hardwood buttons, checker board on back, laquer finish $79 plus $5 delivery plus taxes. Wooden chess men available. Dealer inquiries welcomed. Satisfaction guaranteed. No Sunday calls please. Northern Nook Enterprises, Kenabeek, Ontario P0J 1M0 (705)563-2136.

PAY TELEPHONE SERV.

PSYCHIC ALLIANCE. 100,000+ satisfied customers. October - 2 lottery winners. Solve all problems...Answers about love, money, career...$3.49/min...Talk live 1 on 1...24 hrs...18+...all calls confidential. 1-900-451-4336.

PSYCHIC MASTERS! Canada's Best Psychics.We can help! Romance, Wealth, Career, Lucky Numbers. Live and Personal. 1-900-451-3778. $2.99/min., 18+ 1-on-1, 24 hrs. I.C.C.

HEAVENLY PSYCHIC ANSWERS. Friends of thousands, multi-talented international psychics. Relationships, Future, Finance, Career, Live 24 Hours, $2.99/Min 18+. 1-900-451-3783.

PERSONALS

SINGLES INTRODUCTIONS for Friendship or Marriage. All nationalities. Tired of being alone? We understand and we care. Local, all ages. Call Toll-free 1(416)554-0504.

JERUSALEM FUTURE CAPITAL of the world! Zechariah 8:20-23, Jeremiah 3:17, Zechariah 14, Matthew 5:35. Send for free booklet to: Christadelphians, Box 488 Smithville, Ontario L0R 2A0

REAL ESTATE

GOT A CAMPGROUND membership/-timeshare? We'll take it! America's largest, oldest resale clearinghouse. Resort Sales International 1-800-423-5967. Timeshare rentals needed. Call 24 hours a day.

SERVICES

C & C EMBROIDERY. Why settle for second best! Personalize-Advertise your business on caps, sweats, team uniforms, towels, wedding books, etc. 613-283-4505. Fax 613-283-9762 EMBROIDERY!

STEEL BUILDINGS

STEEL BUILDINGS - Quonsets 25x30 $5462, 30x40 $6,593, 35x50 $8478, S. Series Straightwall S25x30 $5922, S30x40 $6999, Endwalls & Sliding Doors included. Call Future Steel 1-800-668-8653.

BUILDINGS...Some Straight Sides. Round or Peaked Roof. Quonset Style. 20x30 $2,998.00, 25x40 $4,388.00, 30x46 $5,844.00, 35x54 $6,744.00, 40x64 $8,366.00. Others. Ends Optional. Pioneer 1-800-668-5422.

SPAN-TECH STEEL BUILDINGS LTD. - Exclusive distributors of the MAGNUM series of buildings, Straightwall wood/steel and all/steel buildings, Arenas, Stables, Workshops, Barns, Etc. Contracting and Financing Available, 24 hours 1-800-561-2200.

BEST BUILDING PRICES - Steel Straitwall Type - not quonset - 32x54 $9,460, 40x72 $14,233, 50x90 $20,443, 60x126 $31,314 - other sizes available - misc. clearance. Paragon - 24 hrs - 1-800-263-8499.

• It's Affordable • It's Fast • It's Easy • One Bill Does It All
• Northern Ontario $63 • Eastern Ontario $91
• Western Ontario $162 • Central Ontario $168 • All Ontario $380
• National Packages Available • Call this paper for details!

Dairy Nutrition

SEMINAR ON

Feeding Transition Cows

with

Dr. Brian Perkins

New Haven, Vermont

Tuesday, December 5

8:00 pm

Boardroom, Avonmore OMAFRA Office,
Centennial Drive, Avonmore

Registration fee $10 at the door

Sponsored by Kemptville Dairy Day Committee and Ontario Ministry of Agriculture, Food and Rural Affairs

Kemptville College of Agricultural Technology

WANTED HOLSTEIN BULL CALVES

Kemptville College requires for education and research 20 healthy newborn bull calves.

Bull calves must weigh between 90 and 115 lbs.

Calves must be homebred and have received at least 2 litres of colostrum at birth and 2 litres within the next 12 hours.

Calves must be delivered to Kemptville College

November 27-30, 1995 (9 am-4 pm)
December 4-7, 1995 (9 am-4 pm)

If interested please call Dennis McKnight at 613-258-8278 or 613-258-2658 (evenings).

Kemptville College reserves the right to accept or reject any or all calves that are offered.

Ontario
Ministry of Agriculture, Food and Rural Affairs

O950115

Ontario

Ontario Municipal Board
Commission des affaires municipales de l'Ontario

At the request of Gib Patterson, Douglas Craig and David J. Craig, the Regional Municipality of Ottawa-Carleton has referred to the Ontario Municipal Board under subsection 17(11) of the Planning Act, RSO Parts of the Comprehensive Official Plan for The Township of Osgoode. Region's File No.:14-90.1203

APPOINTMENT FOR HEARING

The Ontario Municipal Board hereby appoints Tuesday, the 9th day of January, 1996 at the hour of 10:00 O'CLOCK (LOCAL TIME) in the forenoon at the council chambers, township hall, Metcalfe for the hearing of this matter.

If you do not attend and are not represented at this hearing, the Board may proceed in your absence and you will not be entitled to any further notice of the proceedings.

In the event the decision is reserved, persons taking part in the hearing and wishing a copy of the decision may request a copy from the presiding board member or, in writing, from the board. Such decision will be mailed to you when available.

Pour recevoir des services en français, veuillez communiquer avec la Division des audiences a 416-326-6800, au moins 25 jour civils avant la date fixée pour l'audience.

***DATED** at Toronto this 5th day of November, 1995.*

SECRETARY

EXPLANATORY NOTE

Mr. Gib Patterson has referred the Agricultural Resources designation of Part Lots 5, 6 & 7, Conc. VIII.

Mr. Douglas Craig has referred the Agricultural Resources designation of Part Lot 40, Conc. II (west of Regional Road #25).

Mr. David Craig has referred the Agricultural Resource designation of Part Lot 28, Conc. B.F.

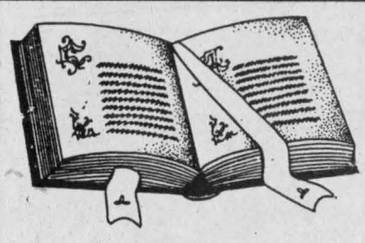

Church Directory

HARMONY COMMUNITY CHURCH
Evangelical Missionary Church
Hwy. 31 & Ormond Rd.
774-5170
Pastor: Rev. Daniel Laronde
Associate Pastor: Rev. Bruce North
Sunday, Dec. 3
10:30 am - Worship Service with guest singer Jeanine Savard
Super Church for ages 1-12
Wednesday
7:30 pm - Bible study
35c

THE ANGLICAN PARISH OF WINCHESTER, CHESTERVILLE, CRYSLER AND SOUTH MOUNTAIN
Sunday, Dec. 3
8:00 am - Winchester
9:30 am - South Mountain
11:15 am - Chesterville
Rev. George Bruce: 774-2236
35c

WINCHESTER UNITED PASTORAL CHARGE
Interim Minister
Rev. R. Belbin
774-2512
WINCHESTER UNITED CHURCH
9:30 am - Adult Bible Study
11 am - Worship Service, Sunday School, Nursery
WINCHESTER SPRINGS UNITED CHURCH
9:30 am - Worship Service, Sunday School
26tfc

PARKWAY ROAD PENTECOSTAL CHURCH
10 minutes north of Winchester, corner of Highway 31 and Parkway Road, Greely
Sunday
9:45 am - Sunday School
10:45 am - Sunday Service
6:30 pm - Pre-Service Worship
7:00 pm - Evening Service
EVERYONE WELCOME
Rev. Les Burton: 821-1056
26tfc

CHRISTIAN REFORMED CHURCH
Williamsburg, Ont.
Pastor
George Rowaan
448-2351
Sunday
9:30 am - Morning Service
7:30 pm - Evening Service
Nursery provided during both services. You are invited to worship with us. Faith 20 can be viewed every morning at 5:30 am on Channel 6.
32tfc

ST. PAUL'S PRESBYTERIAN CHURCH
Winchester
Knox Presbyterian Church
Mountain
Rev. Heather L. Jones, B.A., B.Ed., M.Div.
Tel.: H.-774-0316 C.-774-3923
A warm welcome awaits everyone
Knox Presbyterian Church
Mountain
9:30 am - Divine Worship
St. Paul's Presbyterian Church
Winchester
11:00 am - Divine Worship, nursery care and program for children
29tfc

BAPTIST CHURCH B.C.O.Q.
Pastor Stephen Neil, 774-1018
9:30 am - Sunday, Ormond
11 am - Sunday, Winchester
Nursery and Sunday School available at Winchester
9:30 am - Fridays, Mom's Time Out
A warm family atmosphere, sound Biblical Teaching.
(Come worship with us!)
26tfc

DISCOVERY BIBLE FELLOWSHIP
Your teenagers are our priority.
Meeting at the Winchester Public School
Sunday
9:30 am - Worship Service with guest speaker Andre Lauzon and special music by Mrs. Murray Bamber
Thursday
7:30 pm - Youth Enthusiastic
For more information 774-0721 or Box 264, Winchester, Ont., K0C 2K0
774-0721
Bob Jones - Elder
Joey Molloy, Youth Pastor
Friendly, Caring, Accepting
35c

Winchester
WESLEYAN CHURCH
OFFERING NEW HOPE TO DISCOURAGED HEARTS
Pastor: Rev. Thurland Brown
Office 774-3137
Sunday, Dec. 3
9:30 am - Sunday School for all ages
10:30 am - Morning Worship
7:00 pm - Sunday Night Alive
EVERYONE WELCOME AT ALL SERVICES
35c

ST. MARY'S CATHOLIC CHURCH
Chesterville
Father Don Cummings
448-3262
5:30 pm - Saturday
9:00 am & 11 am - Sunday
17tfc

The Corporation of the Township of Osgoode

Winter Parking Restrictions

(Township and Regional Roads)

Section 9:
No person shall park a vehicle or permit a vehicle to remain parked on any highway so as to interfere in any manner with the work of

a) removing snow;
b) removing ice;
c) clearing of snow.

Section 16(4):
No person shall park a vehicle or permit a vehicle to remain parked on a highway anytime between **1:00 am and 7:00 am from November 15 to April 1.**

"Highway" includes the entire right-of-way of a common and public highway, street, avenue, parkway, driveway, square, place, bridge, viaduct or trestle designed and intended for, or used by, the general public for the passage of vehicles.

MOTORISTS ARE WARNED TO EXPECT STRICT ENFORCEMENT OF THIS BYLAW.

The co-operation of all citizens is earnestly solicited.

CORPORATION OF THE TOWNSHIP OF WINCHESTER

NOTICE OF PASSING OF BY-LAWS TO AMEND THE OFFICIAL PLAN AND THE COMPREHENSIVE ZONING BY-LAW 12-93

TAKE NOTICE the Council of the Township of Winchester, pursuant to Sections 17(17) and 34(18) of the Planning Act, RSO 1990, Ch P13, hereby gives notice of the passing of, **By-law No. 18-95** adopting an amendment to the Township's Official Plan and **By-law No. 19-95** to amend the Comprehensive Zoning By-Law 12-93, at its Meeting on Monday, November 20, 1995.

THE LAND AFFECTED by the amendments to the Official Plan and the Comprehensive Zoning By-law include two parcels. The first is the land owned by Wilson Stewart in Part of Lot 1 Concession X11 used by Campbell-Stewart Equipment Repair Inc. The second is the land owned by Chick Bidgood in Part of Lot 20 Concession 11, fronting Highway 43 east of Chesterville, and used until recently by Graphicraft.

THE PURPOSE of the amendments is to redesignate and rezone both sites to Industrial designations and zones. Both parcels of land are currently designated and zoned agricultural but are developed and have been used for industrial uses.

These amendments have the effect of rectifying the inconsistency between the current use and the zoning of the land.

NOTICE OF THE PROPOSED DECISION of the Minister of Municipal Affairs and Housing on the Amendment to the Official Plan, passed by the Township Council, will be given to any person if a written request to be notified is made to the **Minister of c/- Plans Administration Branch North and East, Ministry of Municipal Affairs and Housing, 777 Bay Street, 14th Floor, Toronto, Ont. M5G 2E5.**

APPEAL PROVISIONS - Take notice that any person or agency may appeal to the Ontario Municipal Board in respect of the **By-law No. 19-95** to amend the Comprehensive Zoning By-law by filing with the Clerk of the Township of Winchester, not later than the **12th day of December, 1995**, a notice of appeal setting out the objection to the By-law and the reasons in support of the objection.

RIGHT TO APPEAL - Only individuals, corporations and Public bodies may appeal a zoning By-law to the Ontario municipal Board. A notice of appeal may not be filed by an unincorporated association or group. However, a notice of appeal may be filed in the name of an individual who is a member of the association or the group.

INFORMATION and copies of the amendments and By-laws may be viewed at the Township Office or enquiries may be directed to the Clerk, of the Township, during office hours, Monday to Friday, public holidays excepted.

Nancy Krisjanis
Clerk-Treasurer
Township of Winchester
R.R.#4
Winchester, Ontario
K0C 2K0
Ph. (613) 448-2772
Fax (613) 448-1470

KEY MAPS

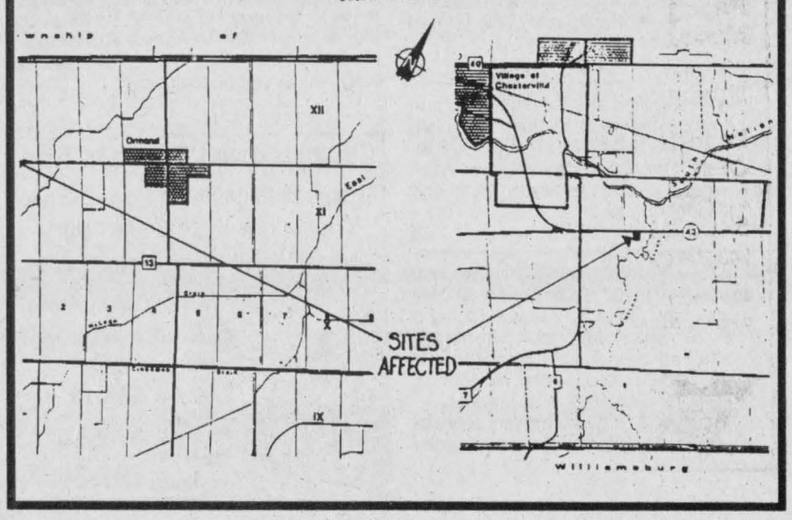

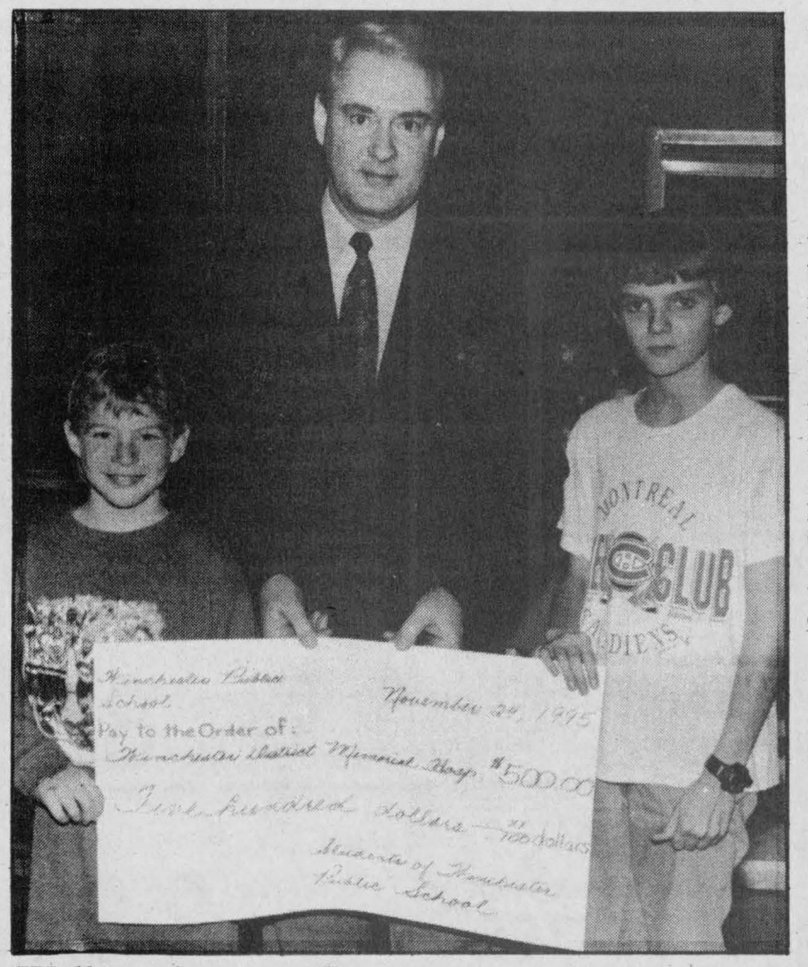

Walk-a-thon profits

Winchester Public School students raised over $6,700 for school activities with their walk-a- thon in October and they have shared some of their profits with the Winchester District Memorial Hospital. Here top earners Travis Leach, left, and Andrew Wesley present a donation of $500 to hospital president Don Smith. Press Photo—Robinson

Muncipalities to plan ahead for rec budget

WINCHESTER — The new year will bring a fresh look at the shared recreation interests of the Village of Winchester and surrounding municipalities.

"I think we have to look at the programs, the cost of those programs and who uses the programs," says Winchester Reeve Larry Gray, who is organizing a committee to examine how the Winchester Community Centre operates. "What I'm looking for is a group of interested people who want to use the facility to its full extent."

While Gray says he is still in the very early stages of gathering up committee members representing the village, Winchester Township and Mountain Township, he does say he would like to have something in place soon so municipalities can adjust their budgets for the new year.

Mountain Township Council has already chosen Deputy Reeve Don Johnston, Councillor Wray Holmes and Recreation Committee Co-chair Richard Christie to take part in the talks.

Winchester Township Reeve Claude Cousineau says Gray has spoken to him about the idea and his council would be interested in meeting with the other municipalities.

At the moment, Gray is collecting information from management at the arena for the committee's study.

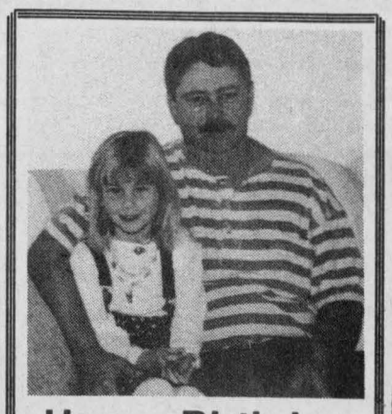

Happy Birthday Dad

Love, Trisha

GALE WIN WIN WIN WIN WIN

$100 Christmas Shopping Certificate

Identify the local Albert Gale agents in these mystery profiles and win!

#11



A "mountain" lady, delightful and humorous, the "apple" of the office. Country flair with smiles. If kindness were apples, she'd be an orchard. Who is she?

#12



The resident "Newfie" old-time hockey player. He drives a Chevy but should be a "Ford". Been in all the Christmas parades for the past 15 years. Watch for his nickname on the signs. Who is he?

SIXTH IN A SERIES OF SIX

Mail, fax, drop off or give your ballots to a Gale agent and you could win. The most correct matches out of 12 wins. Ties broken by draw. **Remember: the deadline for all profile matches is Dec. 9, 1995.**

Name: _____ **Phone:** _____

Profile #11: _____ **Profile #12:** _____



GALE

Albert Gale Real Estate Ltd.
Winchester 774-2881

Butch Oldford

'Your Community Professional'

Butch's Corner



4-BEDROOM MOREWOOD BEAUTY, $114,900

SELLING? CALL "BUTCH"

HOBBY FARM FOR YOU, NEAR MOREWOOD!



Eight acres, large home, sunken living room. Inground pool and change room, plus 30x60 steel shop/barn, insulated room and 16x30 garage/shop. Asking **$133,000.**

BUYING? CALL "BUTCH"
SELLING OR BUYING!
USE THE TRUSTED NAME
"THE OLDFORD MAN"
774-2881

FULL-TIME ALL THE TIME

Sutton GROUP

DYNASTY REAL ESTATE LTD.
Telephone 726-7000



Alan LaPierre
448-3306

FULL MLS SERVICE AT COMPETITIVE RATES



VALUE PRICED in Chesterville, country-size pine kitchen, patio doors to 20x12' deck overlooking treed lot. Rec room, fireplace, 3 bedrooms, gas heat.



ALL THE GOOD STUFF. Sun room, family room, oak kitchen, dining, 6 appliances, 4 bedrooms, 2 baths, laundry room, workshop, porch. Double lot, immaculate throughout.



SUPER RENOVATED 4-BEDROOM home with newer addition. Oak kitchen, dining, family room, porch, deck, new oil furnace. Treed lot. Call to view.



VALUE PLUS BRICK BUNGALOW, gourmet oak kitchen, dining room, stone fireplace, family room, rec room, 4 bedrooms, 2 baths. Double garage, all on 5 acres.

BUY OR SELL WITH CONFIDENCE • CALL ALAN, 448-3306

Time of giving

Imagine. Imagine not having a huge Christmas dinner with your whole family. Imagine looking into your child's hungry eyes and having to tell him or her that there is no food in the cupboards to eat. Just take the time to imagine a life most of you will probably never have to live...



NDDHS NOTES
by
Carrie Vandewint

Hunger is not some problem of a country thousands of miles away in Africa or Asia; hunger is a problem right here in our country, in our province, in our community. It cannot and must not be ignored.

Contrary to popular belief, teenagers are not all oblivious to the world's problems. We do worry about other things — not just tests, clothes, and relationships.

This year at North Dundas we have taken on an important but difficult objective, and we will definitely need your help. This year, we will be trying to raise 5,000 non-perishable food items — by Dec. 21 — to give to the needy. Now this might not seem so insurmountable to a few out there, but for a school with a population of approximately 800 students, this is a task that will require some effort.

Christmas is indeed a time of giving. It is the time of year that we, as a community, must pull together and give to those who really need it. For this very reason, our school has designated one day — Sat., Dec. 9 — where we will go into your towns and villages asking for your donations in the form of canned food. We hope to visit Winchester, Chesterville, Mountain, Hallville, and Williamsburg on this day. It is only with your help and generosity that this goal can be reached.

Around this time of year, we are so busy with our own holiday preparations that we fail to realize that some may not have a Christmas at all this year — not because they can't all find the time to gather around the dinner table, but because they haven't enough food to put on that table itself. Please help us help them.

FOXFIRE RIDGE

LIMITED SPECIAL:
First five buyers get free well and driveway snowplowing for one year.

FOXFIRE RIDGE has fabulous treed lots on a hillside with a panoramic view. Tranquil but close to all amenities. Thirty minutes to Ottawa or Ogdensburg; one mile to golf course. Great terms available. **Prices start at $29,900. For further info call 774-2005.**

Note: Starting on Dec. 22 all calls to and from Ottawa will no longer be long distance.

Ottawa-Carleton Regional Police Services Board
1996 Budget Review Schedule

The schedule for review of the draft 1996 Budget for the Ottawa-Carleton Regional Police Service is as follows:

Monday, 4 December 1995 - 5:00 p.m.
Tabling of the 1996 Budget
Ottawa-Carleton Centre, Andrew S. Haydon Hall, 111 Lisgar Street

Monday, 11 December 1995 - 2:00 p.m. to 9:00 p.m.
Public Open House (staff will be present to respond to questions)
Ottawa-Carleton Centre, Honeywell Room, 111 Lisgar Street

Monday, 18 December 1995 - 2:00 p.m. Detailed Staff Presentation, Public Delegations, Board Review and Approval
Ottawa-Carleton Centre, Champlain Room, 111 Lisgar Street

Copies of the draft 1996 Budget will be available at the meeting on 4 December, or can be picked up after that date from the "Window on the Region" in the main Rotunda, Ottawa-Carleton Centre, 111 Lisgar Street. Copies will also be available for viewing at any community police office, police stations and main library branches. Members of the public are invited to attend all meetings and are encouraged to provide their comments and suggestions to the Board at the meeting on 18 December 1995.

People wishing to address the Board are asked to contact the Board Secretary, Wendy Fedec, or Liane Hoekstra at 560-1270, Fax: 560-1380.

072-25101-2210



Century 21 MLS

McINTOSH AND PROULX REAL ESTATE LTD.

504 Main St., Winchester 774-3990 1-800-561-6114

"Putting the power to work for you"



$69,900, affordable living. North of Winchester, big lot. **John Roosendaal, 774-3351.**



Stop looking! Only $79,500! Three bedrooms, most of the work all done, full basement and more. Call **Gary Burns, 774-0886.**



$82,500, Winchester. Live here for less than $300 per month! Duplex. Call **Darrin Kelly, 774-0268.**



$290,000, wise investment! Six-unit apartment in Winchester, good income. Call **Jack at 774-3990.**

Come and get your picture taken with Santa!
December 12 & 13, 6-8 pm at Century 21 building

CORRECTION

We wish to draw your attention to the following errors in our current ***"Gifted Christmas Values"*** *flyer*

Page 9: 8-pc. Stainless Steel Cookware Set, 42-0050-0. **Copy should read: 2-quart steamer,** not double boiler insert.

Page 12: AT&T Answering Machine, 69-8166-6 does not feature a telephone. **The illustration is correct.**

Page 18: Item 1, Steel Tool Chest, 58-0882-4 and item 2, **3-drawer roller cabinet,** 58-0883-2 are not Mastercraft products.

We sincerely regret any inconvenience we may have caused you.

CANADIAN TIRE
Canadian Tire Associate Store
Williamsburg 535-2845



You can say Merry Christmas

52 times a year with a Winchester Press gift subscription - Only $25

Within 40 mile radius (except door-to-door delivery). Door-to-door delivery and outside 40 mile radius $50. Outside Canada $65. (Please add GST).

WINCHESTER PRESS

The district's most widely read community newspaper

545 St. Lawrence Street, Winchester Telephone 774-2524

A gift that's easy to give - and a pleasure to receive.

MIKE DEAN'S SUPERFOODSTORE

19 KING ST. CHESTERVILLE

WE RESERVE THE RIGHT TO LIMIT QUANTITIES

OPEN: MON. - FRI. 8 A.M. - 9 P.M. SAT. 8 A.M. - 6 P.M.

PRICES IN EFFECT UNTIL TUES. DEC. 5/95

CASHMERE 8 ROLL PKG
BATHROOM TISSUE



1.99

LEONARD GUARANTEES FRESH PRODUCE EVERY DAY OF EVERY WEEK

Product of U.S.A. #1
Snow White
Cauliflowers 99¢

Product of U.S.A.
Iceberg
Lettuce 89¢

Product of U.S.A. No. 1
Crisp Green
Celery 99¢

Product of U.S.A.
New Crop, Bunch
Radishes 2/99¢

Product of Mexico
Green Onions 2/99¢

Product of Spain
2.3 Kg Box
Clementines 4.99

Product of U.S.A. #1
Ready to Eat
Cantaloupes 99¢

Product of U.S.A., Size 163
Seedless Navel
Oranges 1.69 DOZ.

Tropical Treat
Golden Ripe
Bananas 39¢ LB 86¢ KG

Product of U.S.A. Fancy
Bosc or Bartlett
Pears 89¢ LB 1.96 KG

FLOWER BUY OF THE WEEK

6"
AMARYLLIS BULBS 9.99

ASSORTED
BOUQUET FLOWERS 2.99

SOFT DRINK OF THE WEEK

OUR VERY OWN 24X355ML TINS
ASSORTED FLAVOURS
SOFT DRINKS 4.99

SNACK OF THE WEEK

HUMPTY DUMPTY 180G BAG
ASSSORTED FLAVOURS
POTATO CHIPS 99¢

A WIDE VARIETY OF YOUR FAVOURITE BREADS, BUNS, PASTRY

BETTY 675G LOAF
WHITE OR BROWN
TEXAS BREAD 1.09

SUNSHINE PKG 12
HOT DOG OR HAMBURGER
BUNS 1.29

SUNSHINE 675G
60%, CRACKED OR 100%
WHOLE WHEAT BREAD 99¢

DEMPSTERS 675G
7 VARIETIES
MULTI GRAIN BREADS 1.59

DEMPSTERS PKG 6
PLAIN, WHOLE WHEAT, RAISIN
ENGLISH MUFFINS 79¢

OLIVIERI ITALIAN BREADS
ROUND 570G
STICKS PKG 6
LOAF 675G
1.29

PRIMROSE DONUTS PKG 6 OR 9
CHOCOLATE CREAM, CRUELLER, GLAZED OR JELLY
1.49

VACHON PKG 10
BUTTER TARTS
PECAN TARTS
LEMON TARTS
2.79

QUALITY BEATRICE DAIRY PRODUCTS EVERY DAY OF EVERY WEEK

BEATRICE 250ML
WHIPPING CREAM 99¢

BEATRICE 250ML
CREAM CHEESE 1.69

BEATRICE 500ML
HALF & HALF
10% CREAM 99¢

BEATRICE 500ML
SOUR CREAM 99¢

BEATRICE 1L
ORIGINAL OR LIGHT
PREMIUM EGG NOG 1.39

BEATRICE 1L
FESTIVAL
EGG NOG 99¢

BEATRICE 1 LITRE
ORANGE JUICE 99¢

BEATRICE 4 L BAG
2%, 1% OR SKIM
FRESH MILK 3.59

BEATRICE 2 LITRE
CHOCOLATE MILK 2.89

CANADA GRADE "A"
LARGE
EGGS 1.49

BEATRICE 4 LITRE BAG
HOMOGENIZED
MILK 3.99

CHRIS GUARANTEES FRESH CUT MEAT EVERY DAY OF EVERY WEEK

FRESH BONELESS SKINLESS
CHICKEN BREASTS 3.99 LB 8.80 KG

FRESH BACK ATTACHED
CHICKEN LEGS 79¢ LB 1.74 KG

FRESH NO BACK SPLIT
CHICKEN BREASTS 2.49 LB 5.49 KG

FRESH 3 TO 4 LB AVERAGE
WHOLE CHICKENS 1.29 LB 2.84 KG

FRESH CHICKEN
THIGHS OR DRUMSTICKS 1.49 LB 3.29 KG

MAPLE LODGE BONELESS
CHICKEN DINNER HAM 1.59 LB 3.51 KG

MAPLE LODGE
CHICKEN BOLOGNA 1.09 LB 2.40 KG

MAPLE LODGE
PURE GROUND CHICKEN 2.29 LB 5.05 KG

MAPLE LODGE 175G PKG
CHICKEN PEPPERETTES 1.89

FRESH
CHICKEN WINGS 1.69 LB 3.73 KG

FREEZER BUY OF THE WEEK

10 LB BAG
CHICKEN LEGS 7.49

PIZZA OF THE WEEK

12" WITH CHEESE
PEPPERONI 4.99

CATCH OF THE WEEK

FRESH ATLANTIC
SALMON STEAKS 5.99 LB 13.21 KG

MAPLE DALE
OLD CHEDDAR 4.99 LB 11.00 KG

THE BUTCHER'S FRESH SLICED DELI EVERY DAY OF EVERY WEEK

YORK SLICED
COOKED HAM 2.49 LB 5.49 KG

SCHNEIDER'S SLICED
LUNCHEON LOAF 3.59 LB 7.91 KG

CLEARVIEW SLICED
MONTREAL STYLE
SMOKED MEAT 4.49 LB 9.90 KG

MAPLE LEAF SLICED
REGULAR BOLOGNA 2.99 LB 6.59 KG

MAPLE LEAF SLICED
MOCK CHICKEN 2.99 LB 6.59 KG

MAPLE LEAF SLICED
GARLIC OR PEPPER
ROAST PORK LOIN 3.99 LB 8.80 KG

MAPLE LEAF SLICED
MACARONI AND CHEESE 2.99 LB 6.59 KG

SIMON DE GROOT
ALL BEEF SALAMI 2.99 LB 6.59 KG

A WIDE VARIETY OF QUICK AND EASY FROZEN FOODS

GOOD HUMOUR PKG 6
GREAT CANADIAN
CONES 3.69

GOOD HUMOUR 2L
ASSORTED FLAVOURS
ICE CREAM 1.99

GOOD HUMOUR PKG 12
FUDGESICLE, FROSTICLE
CREAMSICLE
2.99

GOOD HUMOUR PKG 6
ICE CREAM SANDWICHES 2.99

BEATRICE 2 LITRE
BREYERS ASSORTED
ALL NATURAL
ICE CREAM 4.69

BEATRICE 1 LITRE
ASSORTED FLAVOURS
FROZEN YOGURT 2.99

McCAIN 340G
ASSORTED FLAVOUR
CREAM PIES 1.19

McCAIN PKG OF 4
ALL VARIETIES
POCKETS 1.99

McCAIN 5 LB BAG
CRINKLE OR SHORT CUT
FRENCH FRIES 2.99

OLD SOUTH 355ML
ORANGE JUICE 89¢

DIRECT WAREHOUSE PRICES + PLUS + EXTRA WEEKLY SPECIALS

FIESTA PKG 51
FOAM CUPS 88¢

WHITE SWAN 360 PACK
SERVIETTES 2.99

WIZARD 200G AEROSOL
ASSORTED FRAGRANCES
AIR FRESHENERS 99¢

MISTRAL 1 LITRE
PINK GRAPEFRUIT
BUBBLE BATH 99¢

CLUB SUPREME 1 LITRE
HOUSEHOLD CLEANER 99¢

LIME-A-WAY 475ML
BASIN TUB AND TILE
CLEANER 3.99

RED ROSE PKG 160
ORANGE PEKOE
TEA BAGS 4.49

NESCAFE 200G JAR
LIGHT
INSTANT COFFEE 4.99

CAMPBELL'S 10 OZ TIN
VEGETABLE SOUP 59¢

CAMPBELL'S 10 OZ TIN
CHICKEN NOODLE SOUP 59¢

WELCHADE 3X250 TETRA PACK
GRAPE DRINK 99¢

SNAPPLE 946 ML
ASSORTED FLAVOURS
1.49

DELMONTE PKG 4
ASSORTED FLAVOURS
PUDDING CUPS 1.49

CHIPITS 300G PKG
ASSORTED VARIETIES
BAKING CHIPS 1.99

FOLGERS 300G JAR
DECAFFEINATED
GROUND COFFEE 3.69

KRAFT 750 ML
REGULAR, ONION, GARLIC
B.B.Q. SAUCE 2.49

CRUNCH'N MUNCH 141G
ASSORTED SNACKS
99¢

SIERRA 375ML JAR
STUFFED MANZANILLA
OLIVES 1.49

SIERRA 250ML JAR
RED MARASCHINO
CHERRIES 1.89

ROBIN HOOD 10KG BAG
WHITE
FLOUR 7.99

COUNTRY BAKE 19 OZ TIN
CHERRY
PIE FILLING 1.69

CRISCO 1 LB PRINT
SHORTENING 1.49

DALTONS 200G PKG
ASSORTED CUTS
WHITE COCONUT 99¢

OUR VERY OWN 454G BAG
LOS ALAMOS ROUND
TEXMEX TORTILLA CHIPS 1.69

OUR VERY OWN 750ML JAR
MILD, MEDIUM, HOT, EXPLOSION
SALSA SAUCE 2.99

KELLOGG'S 350G PKG
CRISPIX CEREAL 2.99

CLUB HOUSE
ASSORTED FLAVOURS
SALAD'N DIP MIXES 69¢

MOTT'S 1 LITRE
REGULAR OR EXTRA SPICY
CLAMATO JUICE 1.69