THE WINCHESTER PRESS

VOL. SIXTY-EIGHT — WINCHESTER, ONT., THURSDAY, DECEMBER 1st, 1955. — No. 28

MUNICIPAL ELECTION HERE ON MONDAY

Water & Sewerage Meeting Attended By Large Crowd

"If you install these services they will be of tremendous value to you," Dr. A. E. Berry said on Monday night in referring to Winchester's proposed Water and Sewerage System. Dr. Berry, director of sanatation in the Ontario Deparment of Health, Toronto, made the above statement to a well-filled hall of Winchester ratepayers who turned out to a public meeting, designed to make known as many facts as possible about the question on Water & Sewerage which will be voted on next Monday, December 5th.

Well acquainted with villages and towns who have undertaken similar projects, Dr. Berry's address was both timely and informative. A Doctor of philosophy and a professional engineer, the guest speaker said there are three prime advantages of installing proper water and sewerage facilities in any municipality. Firstly, he dealt with Health, outlining the importance of a good, pure water supply as a preventive measure against disease like dysentry, polio and typhoid. In Winchester, where a recent test showed that over 50% of the wells were polluted, the possibility of an epidemic breaking out would always remain relatively strong until proper facilities were installed, the speaker said. He said that because a person had been drinking from a polluted well for ten or twenty years without contracting disease was no reason to assume that the water was pure. He quoted an instance, the Cochrane epidemic, when 800 cases of typhoid broke out, caused by polluted water from wells. Dr. Berry presented the facts as seen by the Ontario Department of Health across the province and in other areas, and emphasized that the analysis of polluted water was simply "water which contains the intestinal discharges of man and animal."

Secondly, Dr. Berry referred to convenience as another excellent reason for water and sewerage installations, particularly to the women of the home. Lastly, the speaker mentioned expansion, particularly industrial expansion leading to growth of the municipality as a result of such installations. He said that industries in many cases were more interested in these facilities to attract new employees to the respective towns, rather than the personal use they might derive from such conveniences. Adequate fire protection, he said, was another definite advantage from a proper water supply and distribution system, and this certainly tied in with industrial expansion, the speaker intimated. It was also made known later in the evening that fire insurance rates are definitely lower in municipalities where water and sewerage systems are in existence.

Dr. Berry also quoted several examples of municipalities installing similar systems, the advantages they are deriving, and the problems they were confronted with before completion. He also said that it was unusual to find a town, the size of Winchester, which has not these facilities. He said that the debentures allowed a paying-off period of twenty years, and compared the proposed cost of $280,000 here with the $600,000 figure in Delhi, Ontario, with a population of 2000. One ton of water, he said, costs the average consumer only a little over five cents. He compared the local project with one in Hearst, a village of about 1000 inhabitants, where the construction has already started, and where the engineering was carried out by G. G. Reid, Consulting engineering firm of Toronto, the same company which has thus far conducted the work in Winchester. Dr. Berry said that the advantage of having conveniences like water and sewerage in a town in this section of the province were even greater now with the start on the St. Lawrence Seaway and Power Development, and the expected growth of Eastern Ontario.

The speaker was introduced by Mr. F. M. Cass, M.L.A. for Grenville-Dundas, and the chairman for the evening was Reeve John Fader.

Clerk Reports

Clerk C. R. Robinson gave a rundown on costs adopted from a survey report which the Chamber of Commerce prepared in 1952, and which the present Council is still using as its guide. The survey shows that the water system includes a 100,000 gallon reservoir, with estimated cost of project at $148,000. At the same time the sewerage installation has been listed at $104,000 by the Reid engineering firm. However, to allow for unforseen difficulties and expense, the local Council has added an extra 10 per cent. to the estimated cost, increasing the total to $285,000 for both installations. Mr. Robinson said it has been proposed to pay for the project with the use of debentures bearing 4½ per cent. interest over a period of twenty years. An increase in the mill rate of 20 mills would be the maximum, he said, and would very likely be less than that as new users were hooked up. Total assessment in Winchester is currently just under $1,000,000.00.

G. G. Reid Speaks

Robert Woods, chairman of the water and sewerage committee, introduced Mr. G. G. Reid, head of the consulting firm in charge of the survey of this village. Mr. Reid said that there were many favourable and unfavourable aspects in this village which would have some effect on such an installation. He referred to the Henderson Creek drain which would be used, at the north-east end of the village, as the eventual outlet for the sewage disposal plant. Certain excavation would have to be made to the drain, Mr. Reid said, at a cost of roughly $9,000, of which one-third would be paid by the government. The remaining portion would be paid by the village of Winchester, and the Township of Winchester which would bear costs of approximately $900.00.

He said that the town offered good prospects for a suitable source of water, but said certain speculation would have to be made in this matter to determine the source. Drainage conditions which exist in low lying areas now would definitely be improved, he said, and possibly eliminated. It was his intention, from years of experience, that it was more feasible in this village to install both a water and sewerage system at the same time.

Following Mr. Reid's address the meeting was thrown open to a question and answer period, which saw many controversial points cleared up, and others explained in more detail. Many of the ratepayers took advantage of the time allotted to ask both Dr. Berry and Mr. Reid several pertinent questions pertaining to the proposed system. Chief among the other speakers was Mr. F. M. Cass. Others who participated were Harold Lannin, Orlan Coughler, Earl Gallaher, Dr. S. W. Dawley, Basil Dawley, reeve of Winchester Township; Jack Rennison, Gordon Fader, W. C. MacDonald, Mrs. Wm. Lannin, Wilfred Lannin, Arnold Dukelow Lloyd Vice, W. J. Stewart and others.

The main speakers and council were thanked on behalf of those in attendance at the meeting by Sam Ault.

Morewood Couple 60 Years Married This Sunday

A highly respected Morewood couple, well known throughout the district, Mr. and Mrs. Alex B. McConnell will have the rare distinction of observing their 60th Wedding Anniversary this Sunday, December 4th. Mr. and Mrs. McConnell reside with their only son, Hume McConnell, and Mrs. McConnell, on the home farm, and will observe the happy occasion quietly with relatives and friends.

The Press joins with a host of friends in extending to Mr. and Mrs. McConnell hearty congratulations, with a sincere wish for continued happiness and good health.

KEN. AULT'S CONDITION CONTINUES TO IMPROVE

Hospital authorities report this week that the condition of J. Kenneth Ault, of Winchester, who was critically injured in a highway accident seven weeks ago, is continuing to improve at the Ottawa Civic Hospital. Ken's many friends will be pleased to know that he was allowed to sit up in bed this week, and may be able to return to his home before Christmas.

His daughter, Carol, who was also seriously injured in the same accident, has resumed her studies at Ryerson Institute, Toronto, after convalescing as a hospital patient for three weeks. She still has a walking cast on her one ankle.

Mr. J. D. Stewart Dies At Ottawa

A former well-known and highly respected resident of this place, Mr. John D. Stewart, retired bank manager, passed away at the Ottawa Civic Hospital last Friday, in his 86th year. He had been in ill health for several weeks.

Born in Brussels, Ont., and educated there and in Owen Sound, he was a son of the late Donald Stewart and former Emeline Bechtel. He married the late Frances Smith in Hawkesbury in 1907. She died in 1913. His second wife, the late Mary L. Ker, whom he married in 1933 in Winchester, died in 1952.

Mr. Stewart began his banking career with the Ville Marie Bank, Wingham, Ont., and later became manager of that bank. He then managed branches of the Bank of Ottawa in Manitwaki, Lachute, Hawkesbury, Avonmore and Winchester. He was manager of the local branch when it became merged with the Bank of Nova Scotia. He was retired on pension in 1934, after a banking career of nearly half a century. Since that time he had been in the insurance business, both here and in Ottawa. He was also municipal auditor for many years, and did auditing for several private firms as well.

During his residence in Winchester, the late Mr. Stewart was active in all phases of community life. He was a devoted member of St. Paul's Presbyterian Church and served as Sunday School Superintendent and on the Board of Managers for several terms. At the time of Church Union in 1925, he joined the local United Church, and since that time had been a faithful member of that congregation. He was a member and past master of Henderson Lodge, No. 383, A. F. & A. M., a former member of the 100 Club, the Winchester Horticultural Society and had served on several municipal committees.

At the time of his passing, he was operating an apartment building here. He resided at 8 Woodlawn Ave., Ottawa.

Surviving are three daughters, Misses Betty and Jean Stewart and Dr. Frances Stewart, all of Toronto, and one niece, Mrs. G. O. Barclay, of Ottawa.

POPULAR VERNON BLACKSMITH 80 YEARS OLD LAST WEDNESDAY

A popular blacksmith in Vernon for over half a century, Mr. Lindsay Allen observed his 80th birthday last Wednesday, and celebrated at his home on Sunday. Callers during the day were Mr. and Mrs. Edgar Craig of Winchester; Mr. and Mrs. Earl Wynn, of Kenmore, and his two daughters, Mrs. Ernest Hoolahan, of Ottawa, and Mrs. Howard Acres, Mr. Acres and family also of Ottawa.

Mr. Allen is still enjoying excellent health, and takes a keen interest in all local activities. He and Mr. Craig attended the the Ottawa Winter Fair earlier this fall.

Byron Martin Again Heads Dundas C. P. A.

Byron Martin, of Hallville, was elected president of the Dundas County Cheese Producers' Association at the annual meting held at Brinston. John Barrett was elected vice president, and the secretary is Wilfred Cooper.

Mr. W. O. Coon, president of the Ontario Cheese Producers, and guest speaker at the meeting, said that market prospects for Canadian cheddar looked brighter this year. All surplus cheddar cheese is expected to be sold by spring. Mr. Coon also suggested a change in the manner of selling cheese and explained the Dutch method being used in Toronto.

Robert Kelso, Grenville's representative on the Cheese Producers Marketing Board for Eastern Ontario; George Martin of Mountain, a dairy instructor; Charles Harkness, past president of the Ontario Cheese Producers Association, and Bill Marshall of Ottawa, also addressed the meeting.

Representatives elected to the county board are: Dwight Merkley, Wilfred Cooper and Cephus Smyth, of Matilda; Ramon Casselman, William Lane and Edwin McIntosh, of Williamsburg; Byron Martin, Ewart Simms and Donald Allen, of Mountain; John Barrett, Harold Hillis and Walter Carlyle, of Winchester.

At a meeting of the board, Byron Martin was elected president.

Mr. M. A. Campbell is the new president of the Morrisburg and District Canadian Club, succeeding Mr. Fred M. Cass of Winchester.

Other officers are: J. Howard Fulton, Chesterville, vice president; G. William Gorrell, Morrisburg, secretary, and K. G. MacLuckie, Morrisburg, treasurer.

Associate directors: Winchester, A. Turner, W. J. L. Boyd; Morewood, B. H. Weegar, Chesterville, H. D. Allison and J. McMillan; Wales, H. Corlyon; Aultsville, D. Jarvis; Finch, H. Middleton; Cornwall, W. Mack Alguire; Williamsburg, Hugh Thompson and R. Wingard; Winchester Springs, H. Holmes and E. McIntosh; Mountain, W. Clare VanAllen; South Mountain, F. Gilroy and L. Armstrong; Brinston, A. E. Bell and W. A. Hanson; Dixon's Corners, A. Johnston; Matilda Front, D. Robertson; Iroquois, H. Gilmer and K. Fisher; Cardinal, J. C. Schlicter and A. C. Casselman.

The funeral was held on Monday from Hulse and Playfair Funeral Chapel, Ottawa, to the Winchester United Church where service was held at two p.m. Rev. T. N. Mitchell officiated. Interment was made in Maple Ridge Cemetery.

The many beautiful floral tributes testified to the high esteem in which the late Mr. Stewart was held.

LOCAL INSPECTOR ENTERS QUARTER CENTURY CLUB

On Wednesday evening last the Government of Ontario tendered a dinner to members of the Quarter Century Club of the Civil Service Association of the province. It was the tenth Annual Dinner to be given to those members of the Ontario Civil Service who have been employed continuously for a period of twenty-five years or longer. To each member attaining this length of service is given a gold lapel pin depicting the Coat of Arms of the Province of Ontario and the words "Quarter Century Club."

Mr. W. J. Stewart, local inspector of Public Schools, who completed twenty-five years in his present position on June 30 last, attended the dinner in the Royal York Hotel, Toronto, which was attended by several cabinet ministers and other government officials.

Mr. W. H. Angus Died On Tuesday

The sudden passing of Mr. William Hopper Angus, prominent Winchester and district citizen, early Tuesday morning at his St. Lawrence Street home here was learned with sincere regret by a host of relatives and friends. Mr. Angus had been enjoying near excellent health until the time of his death. He suffered a fatal heart seizure early Tuesday morning.

In his 72nd year, the late Mr. Angus was born at Merivale, Ontario, a son of the late George Angus and his wife, Annie Hopper. In 1903 he moved from Merivale to Lochaber, Que., near Buckingham, where he became a well-known farmer. It was there he married Ruby E. Smith, of Buckingham, 39 years ago. Thirteen years ago Mr. Angus and his family moved to Winchester where they purchased the late Tom Ralph farm, north of the village. For eight years they continued to improve the farm and in 1950 Mr. Angus with his son, Douglas, purchased Winchester Motors from Mr. Ross Hutchinson. He was still associated with this garage business at the time of his death. A man of strong character, the late Mr. Angus was a member of the United Church and at the time of his death was one of the church elders.

In addition to his wife he is survived by one son, Douglas, of Winchester; one daughter, Mrs. A. M. Robison (Betty), of Montreal; four brothers, Tom, of Winchester; John T. B. and George, of Ormond, and Arthur of Vernon; two sisters, Miss Marion Angus, of Winchester, and Mrs. R. N. MacLachlan (Eva), of Lochaber, Que. Two grandchildren also survive.

Final tribute will be paid his memory at the funeral services conducted by the Rev. T. N. Mitchell from the Vice & Craig Funeral Home to Winchester United Church this afternoon. Interment will be made at Maple Ridge Cemetery.

Smiths Falls Curlers Win Opening Bonspiel Here

Winchester Curling Club's second annual "Opening Bonspiel" was climaxed on Saturday with Morley Ferguson's Smiths Falls rink gaining a narrow 10-9 victory over a Morrisburg quartette skipped by J. E. Christensen. The Smiths Falls' rink emerged as top two-game winners of the four-day bonspiel, which saw teams from Brockville, Cornwall, Morrisburg, Metcalfe, Maxville, Ottawa, Perth, Smiths Falls and Winchester in competition.

The win made it two years in a row for the Smiths Falls club and except for Mac Summers, a former resident of Winchester, the personnel of the team was exactly the same, namely, B. Perk, A. Rawes, M. Summers and M. Ferguson, skip. Morrisburg runners-up included J. E. Christensen as skip, Stewart Hope in the lead, Jeff Christensen and G. Harrington.

Top one-game winner was J. Rowan's Metcalfe rink, who edged out Fred Christie's Winchester foursome 13-7. The Rowan team was made up of F. Woods, L. Graham, M. Cooper and J. Rowan. Christie's team included Howard Biccum, Eldon Fennell and Charles Anderson.

Presentations were made following Saturday's play at the club rooms, with winners of the top Smiths Falls' team receiving plaid shirts. Runners-up from Morrisburg got two pairs of socks each. One-game winners from Metcalfe were awarded sleeveless sweaters, and their playoff opponents received cuff links. Hugh Balkwill addressed the curlers just before the awards were made by Ran. Wylie and Lloyd Kenney.

Throughout the bonspiel members of the Ladies' Curling Club operated a cafeteria, which all curlers took advantage of quite freely. Saturday afternoon, through the co-operation of Alex Davidson, local TV dealer, a television set was placed in operation in the club rooms so that no one would miss the Grey Cup being played in Vancouver.

The day by day results were as follows:

Wednesday

Morrisburg, J. E. Christensen, skip, 16; Metcalfe, R. Little, skip, 6; Winchester, H. Balkwill, skip, 10, Maxville, H. Quart, skip 4; Morrisburg, M. Ball skip, 11, Perth, Dr. A. Walsh, skip, 6; Smiths Falls, J. Whelan, skip, 11, Russell, G. Gamble, skip, 10 (extra end). Christensen 10, Winchester 7 (extra end); Little 9, Maxville 4; Ball 9, Whelan 7.

Thursday

Ottawa, H. Fisher, skip, 10, Winchester, H. Fetterly, skip, 9; Smiths Falls, B. Weston, skip, 8, Ottawa, O. O'Brien, skip, 6; Smiths Falls, M. Winkenweder, skip, 14; Cornwall, A. Whittam, skip, 5; Metcalfe, J. Rowan, skip, 10, Maxville, C. Hoople, skip, 4; Winkenweder 10, Fisher 8; O'Brien 12, Fetterly 8; Weston 11, Rowan 5; Hoople 9, Whittam 8.

Friday

Brockville, O. Bigford, skip, 13, Russell, M. Wade, skip, 2; Ottawa Granite, C. Murchison, skip, 12, Winchester, F. Christie, skip, 8; Morrisburg, F. Graham, skip, 10; Winchester, H. Wilson, skip, 7; Smiths Falls, M. Ferguson, skip, 11, Russell, R. Paul, skip, 6; Bigford 11, Murchison 9; Christie 15, Wade 4; Ferguson 13, Graham 6; Paul 12, Wilson 5.

Saturday Finals

Two-Game Playoffs: Morrisburg, Christensen, 12, Smiths Falls, F. Dorman 5; Smiths Falls, Ferguson, 11, Brockville, Bigford 6; Ferguson 10, Christensen 9.

One-Game Playoffs: Metcalfe, Rowan 8, Perth, Walsh 6; Winchester, Christie, 13; Winchester, Balkwill, 4; Rowan 13, Christie 7.

Mr. Martin Fader Suffers Fractured Hip

The many friends of Mr. Martin Fader, one of Winchester's oldest and most highly esteemed citizens, will be sorry to learn that he sustained a fractured hip in a fall last Wednesday afternoon. He was attended by Dr. Wm. Byers and was taken to the District Memorial Hospital, where an operation was performed and a pin placed in the hip bone. He will be laid up for some time, but all will hope for his speedy and complete recovery. Martin is the father of Winchester's Reeve, John Fader, also of Mrs. Henry Lennox, Mrs. Dick Lennox, and Mrs. Carl Rice with whom he resided.

Six Running For Councillors, Four In Contest For P. S. Trustees. Reeve Fader Acclaimed

In addition to voting on the Water and Sewerage question next Monday, Winchester electors will go to the polls to elect a four-man council and three new Public School trustees. The election was made necessary when ten candidates qualified for the seven positions before the deadline on Saturday evening.

Meanwhile Reeve John Fader has been returned to office by acclamation to serve his third consecutive term. Reeve Fader was among twenty-four candidates nominated for the eight offices at Friday night's Nomination meeting in the town hall, the most largely attended meeting of its kind held in this town in the last fifteen years.

Seeking seats on the four-man Council will be present councillors Robert Woods, Max Boyd, Gerald Helmer and Allan MacIntosh, and newcomers Garner H. Reynolds and Donald Christie.

Dr. S. W. Dawley, John P. Fader, George Bell and Albert Crawford have qualified for the three vacancies on the Public School Board. The election for school trustees came after Chas. E. Cross, who has served on the Board for ten years, and who has been the industrious chairman for the last three years, announced his intention to withdraw in favour of new blood.

Others nominated were as follows:

For Reeve: John Fader, Harold Lannin, W. J. L. Boyd.

For Councillors: Robt. Woods, Gerald Helmer, Dr. S. W. Dawley, Garner Reynolds, Max Boyd, Allan MacIntosh, Donald Christie, Jack Rennison, George Elliott, W. J. L. Boyd and Fred Hutt.

For School Trustees: C. E. Cross, Jack Fader, Albert Crawford, George McConnell, Dr. S. W. Dawley, Robert Bronson, Gordon Fader, Sparling Summers, George Bell and Al. Beardsall.

Council Reports

Reeve Fader, in reporting to the village, accepted the nomination and said it was his intention to be in the running for another year. His address dealt, chiefly, with the work of Counties' Council, where Reeve Fader is head of the Equalization of Assessment committee, and a member of the Glen-Stor-Dun Board. Reeve Fader said that Counties' Council was made up of 32 members subdivided into different committees. He especially referred to the work of the Glen-Stor-Dun Lodge and lauded the management for a job well done. Cost of meals at the lodge, he said, is 24 cents including food and help. The popular home for the aged has 190 beds, and is presently offering accommodations to 208 persons. Reeve Fader said that Winchester's contribution to the counties this year totalled over $10,000.00. He was disappointed in the system used for the Children's Aid Society, and was against the village's levy towards the upkeep of county roads, chiefly because there are no county roads in or near Winchester village.

In outlining the past year Reeve Fader predicted that the mill rate would have to be boosted at least two mills next year, regardless of who was elected to the 1956 Council, and regardless of the outcome of the water-sewerage question. Outstanding taxes in Winchester at the present time were a low $1500.00, a good record for the size of Winchester, he said. Winchester taxpayers will pay $48,000.00 in taxes this year, of which $34,000.00 has already been paid, the Reeve said.

Councillor Robert Woods gave the financial statement, which showed that receipts up to November 12th this year totalled nearly $56,000.00. Disbursements were roughly $1500.00 less. Estimates for the remaining part of the year indicated that the village would end the year with a small balance. Education and debentures of the local schools were the biggest outlay, over $20,000.00 County rates were next, totalling $10,337.27.

Councillor Woods also reported for the police department, lauding the work of the police chief for his work during the past year. Thirty-five traffic accidents have been investigated in Winchester to date this year, causing damage estimated at $5900.00 and injuring 14 persons. There have been no fatalities.

Councillor Allan MacIntosh reported for the Roads and Bridges department, saying that street maintenance had cost nearly $4500.00 this year. He also stated that local streets were improved, and in certain sections of the town new streets were opend up for use.

In reporting on weed control in the village, Councillor Gerald Helmer said that the Council had undertaken a three-year program to clean up weed areas in the village in an effort to beautify the town. He said that the system was working well, and with the co-operation of home owners expected that the results of the program would be evident on every street within the next two years. A system of spraying is presently in use. Councillor Helmer also reported for the Fire Department, and commended Chief Raistrick and the 18-man volunteer brigade for their continued efficiency. Only two fire calls have been made this year, Councillor Helmer said. He also reported that the local department was well equipped, and had been judged "tops" in its class.

Councillor Max Boyd urged those nominated to think seriously of their obligation before withdrawing. Councillor Boyd, in reporting for the Winchester Hydro System, said that the local system was in a very good financial state following last year's $10,000 debenture issue. He said that an overestimate in the repair work on the local distribution system last year, and the sale of the used copper line for $2000, had given strength to the treasury. Winchester power purchased from the Ontario Hydro Commission now costs $500 more per month following a recent hike in Hydro rates from $38.00 to $44.00 per KWH per year. Domestic power purchased last year in the village totalled $15,279.00, Commercial users paid $11,143.00, and power consumers paid $10,705.00, Councillor Boyd informed his listeners. In closing, Mr. Boyd paid tribute to the local Hydro superintendent, Mr. A. Beardsall, for his invaluable assistance and advice freely given during the past year.

Public School Chairman

Retiring chairman of the Public School Board, Charles E. Cross, gave a detailed report of the operation of Winchester Public School. Chairman Cross said that the costs of operating the school today were high, but were also worthy because of the importance of suitable educational facilities for the youngsters. Receipts at the school of $22,440.00 will exceed the total expenses of $20,789.00 this year, he said. Salaries will take over $12,000 of the revenue, and school operation and maintenance will total close to $5000.

Robert Vice reported for the property committee of the school board, and outlined improvements and repairs made to the school building in the past twelve months. He said that the school building was presently in a good state of repair, and predicted that present accommodations would very likely be suitable for the next two years. After that the speaker thought that it may be necessary to make additions to the school, particularly if the town's population increases. Clerk C. R. Robinson reported that the present population stood at 1307, a sharp increase during the last twelve-month period.

Clerk-Treasurer C. R. Robinson presided at the meeting and said that the attendance was the largest during his stay of office. Clerk Robinson has served in that capacity for the past six years. Both the Reeve and Councillors let it be known that they were exceptionally pleased to see the large turnout, and urged everyone to attend the water and sewerage meeting which was held last Monday evening.

Other speakers included Harold Lannin, W. J. L. Boyd, Dr. S. W. Dawley, Fred Hutt and others who had been nominated.

Married 63 Years Today

The congratulations of the entire district go out to a long respected Mountain Township couple, Mr. and Mrs. John Cameron, who today, Thursday, December 1st, are celebrating their 63rd Wedding Anniversary. The couple, parents of Reeve William Cameron of Mountain Township, reside in Mountain, and have two other sons, Kenneth of Kemptville, and Duncan of Mountain.

LAKELAND GAS CO. INTERESTED IN SERVING WINCHESTER

Councillor Gerald Helmer reported at Friday night's nomination meeting that the interest shown by the Lakeland Gas Company could be a decided asset to cutting down costs if the Village of Winchester decided to install a water and sewerage system.

Councillor Helmer said that the company would make a survey of this village to determine how interested the citizens were in using gas as a means of heating and cooking. Mr. Helmer went on to say that the gas company in mention had intimated that if the village favoured water and sewerage the company would do everything possible to coincide their installation with the construction of the water and sewerage system. A Gas Company official said that if they go on with their project a $300,000 distribution system would be constructed in Winchester.

A by-law, giving the gas company the sole right to distribute their product in Winchester, has been given a first and second reading by the present council.

W. H. S. Students Get Annual Reader's Digest Awards

Misses Annettie Holmes and Eileen Arbuthnot, valedictorians of the Lower and Upper School graduating classes at Winchester High School, have been given the Annual Award of The Reader's Digest Association for students who, by their successful school work, give promise of attaining leadership in the community, it was announced this week by J. H. Willard, B.A., principal.

Annettie and Eileen will receive an honorary subscription to The Reader's Digest for one year and an engraved certificate from the Editors "in recognition of past accomplishment and in anticipation of unusual achievement to come."

The Reader's Digest Association has presented these awards yearly in high schools throughout the United States and Canada to the highest honor student of the graduating class.

The award to Annettie and Eileen, who are the daughters of Mr. and Mrs. F. Holmes and Mr. and Mrs. R. Arbuthnot, were made possible through the co-operation of J. H. Willard and his teaching staff. They selected these students to receive the scholarship, citizenship, and continued contact with good reading after graduation.

Recent Hospital Births

Following is a list of babies born at the Winchester District Memorial Hospital during the past week:

* * * *

On Thursday, November 24th, 1955, to Mr. and Mrs. William Perras, Finch, R. R. 1 a daughter.

* * * *

On Thursday, November 24th, 1955, to Mr. and Mrs. Alban Legault, of Crysler, a son.

* * * *

On Thursday, November 24th, 1955, to Mr. and Mrs. Medi Godard, Crysler, R. R. 4, a daughter.

* * * *

On Thursday, November 24th, 1955, to Mr. and Mrs. Clifford Ace, of Brinston, R. R. 1, a son.

* * * *

On Thursday, November 24th, 1955, to Mr. and Mrs. Frank Lavictoire, Russell, R. R. 3, a son.

* * * *

On Saturday, November 26th, 1955, to Mr. and Mrs. Hubert Merkley, of Spencerville, a son.

* * * *

On Monday, November 28th, 1955, to Mr. and Mrs. William Koekkoek, Mountain, R. R. 2, a daughter.

* * * *

On Monday, November 28th, 1955, to Mr. and Mrs. Edmund Kelly, Chesterville, R. R. 3, a son.

* * * *

On Tuesday, November 29th, 1955, to Mr. and Mrs. Donald Morrell, of Iroquois, R. R. 1, a son.

* * * *

On Wednesday, November 30, 1955, to Mr. and Mrs. Edmund Chapman, of Finch, a son.

THE WINCHESTER PRESS

W. F. WORKMAN, Publisher.

tablished in the year 1888.
shed Wednesday Afternoon.
Dated Thursday.
cription Rates: $2.50 per year
Canada; $3.50 per year in
the U. S. A., payable in
Advance.

Member of the Canadian Weekly Newspapers' Association and the Ontario Division of the C. W. N. A.

Guaranteed Circulation over 1850.
Advertising Rates on Request.

Authorized as Second Class Mail, Post Office Department, Ottawa.

e Sixty-Eight. Thursday, December 1st, 1955.

The Water And Sewerage Question

t is not the intention of this newspaper l anyone how to vote on the water and age question next Monday. This is a cracy, and in a democracy all ques- will be settled by the voice of the e. In the case of the water and sewer- lebiscite the voice of the people will be esults of Monday's election. If there fficient X's marked in the "yes" col- Winchester will get its long anticipated and sewerage system. If the X's pre- nate in the "no" column the contro- l subject will be dropped, at least for resent.

One of the freedoms in a democracy, ver, belongs to the press, and editorial ns are an important part of any good paper. With that in mind, we would ate the views we have expressed from to time concerning this project. First- e stand behind Winchester's Municipal cil in its endeavour to have a water ewerage sytem installed in this vil- We are firmly convinced that Win- r has reached a stage in its life where no longer sit on the fence. In short, illage must continue to advance, or lag behind other municipalities are showing more life with the new opment of Eastern Ontario. Unlike other neighbouring villages which at resent time are forced to re-locate, nester is firmly settled in almost every ct. We believe that we have one of rn Ontario's leading small towns. the completion of this proposed in- ion we would be in an ideal position vance even farther to take advantage e opportunities which are popping up t every day for wide-awake towns. et there be no mistake about it, growth n limited growth—means prosperity veryone, from the every day labourer business.

he question, of course, is whether or e can afford such an installation. The sed sum of $280,000.00 is a lot of , especially to a small town. There me who believe that we cannot pay ater and sewerage, that salaries are gh enough, that there are too many e pensioners, that business is not enough. On the other hand, the Muni- Council believes the project feasible, es the Municipal Board in Toronto who granted the permission to hold the plebiscite. And there are a goodly number of older residents who know that it will be a sacrifice on their part, but who also know that the benefits will be long ranged, not immediate ones which will do the 70-year-olds much good. But many of these older residents are willing to go along because they believe the system of water and sewerage is one long overdue in Winchester.

It seems evident that most of the younger property owners in the village are in favour. And by the way, it will be these people who will be paying the longest, and who, of course, will derive the greater benefits from such an installation.

The installation of a water and sewerage system is not something that is going to turn this municipality into a "boom" town over night. But it is a step which will give great assistance to an already thriving village to continue its prosperity. Right now it looks like the only sure way to assure a reasonably good future for Winchester. Paying for water and sewerage will be like paying for a piece of furniture or a car, on the instalment plan. It will take awhile, but if we are of good stock, we know it will be paid for eventually. And for that matter what did we ever buy that didn't cost money, and as a rule, lots of it!

The most unfortunate aspect of the whole thing is the loss of investment in water wells and other equipment. A hundred or so years ago our forefathers had the unfortunate roll of pioneering this village with blood and sweat. Maybe we can do a little pioneering today with dollars. The fact of the matter is the installation's individual cost will not be as great as many people have thought it would be. Similar installations have been made in other villages this size, with circumstances related to the ones which exist here. The project, therefore, is not far fetched, it is quite practical.

Next Monday when those eligible to vote on such matters go to the polls, think seriously of this matter. Don't be greedy in your outlook. Think in terms of the village's welfare, your neighbour's welfare, and your own. This is the most important vote this village has ever faced. Think wisely before you mark your ballot.

Today Is "S-D" Day

rime Minister St. Laurent has pro- d to-day (December 1) as S-D Day Driving Day) in Canada, and most nities across the country have joined one-day drive.

hile on the question of Safety, let us t a few facts:

nadian drivers' records are worse ose of their U. S. counterparts.

is fact is born out in statistics re- by Canadian Highway Safety Con- which is currently promoting Safe g Day in an effort to cut down on the toll of wasted lives and destroyed ty.

ith population and miles-per-driver into effect, Canada's traffic accident is tragically higher than that in the States, W. M. V. Ash, chairman of nadian Highway Safety Conference

lthough U. S. casualty figures always those of Canada, when figured on a ion basis, Canada's record comes out 30 per cent. higher," Mr. Ash said. uring the past 20 years, some 30,000 ans have been killed in accidents. e record is getting worse. Unless pre- steps are taken, the next 30,000 will d in 10 years."

me victims of auto accidents, the figures show, are young people. Last year, traffic accidents killed more people in the 3-40 age group than all other causes combined.

During 1954, traffic accidents cost $100 millions. That's far more than was lost as the result of Hurricane Hazel or the Winnipeg Floods.

In the same year 2,586 persons were killed in highway and urban traffic accidents. And at least that many more were totally and permanently disabled, meaning a loss in earning power and a financial burden on family and community which runs into millions of dollars a year.

The Highway Safety Conference has hopes, and definite plans, for cutting this toll from its present height down to a bare minimum. To show that a total and complete end to traffic accidents is possible, although admittedly not probable, the Conference is sponsoring the first cross-Canada safety drive. The drive, Safe Driving Day, will be linked with S-D Day in the United States and will appeal to each person who ventures onto a street or highway, whether a pedestrian or motorist, to keep out of accidents for that day.

If accidents can be eliminated, or even cut drastically, for that day alone, it will prove that the program can be repeated on an individual basis for 365 days a year.

Tears Rolled Down Johnny's Cheek

e TB Christmas Seal campaign is on nd no doubt you have received your f seals from the St. Lawrence Tuber- Association, sponsors of the ainst this disease in the United Coun-

ere is a duty here that every good- citizen should perform without any ion. It may cost a dollar or two, but elp to save a life, so the small sacri- l be more than repaid. The money d back in the self-addressed envelope n important Christmas gift, a gift to few people who, unfortunately, will ding this Christmas in a sanatorium. difficult to realize any person ignor- plea for aid, especially at this particular time of the year, knowing that the dollars sent in now will constitute the sole revenue for this courageous fight against TB which goes on year after year. The little story which accompanies the seals this year seems to get the idea across:

"When he started to school this morning . . . for the first time in his memory his mother wasn't there to fix his breakfast—to tuck in his shirt tail—to kiss him goodbye as he went out the door.

"Last night Johnny's mother was taken to a tuberculosis sanatorium. Johnny knows his mother won't be there when Christmas comes and she won't be there for his birthday. However, what Johnny doesn't realize is that—thanks to a chest X-ray—his mother's tuberculosis was found in an early stage when it most readily responds to treatment. His mother—Johnny's mother—will be home within a matter of months and Johnny's family life will again be able to follow its familiar, pleasant pattern.

"Others might not be so fortunate. The day you receive this letter 30 new cases of tuberculosis will be found in Canada. Some will be found too late. You can protect your family and your friends by buying Christmas Seals . . . the Christmas Seals are what keep the X-ray units operating in a constant search for tuberculosis. Your contribution will also help provide health education, medical research, and rehabilitation of those recovering from tuberculosis."

Contributions from those interested in this work are the sole source of revenue. Please send yours by cheque or money order—made payable to The St. Lawrence Tuberculosis Association—in the convenient return envelope today.

OF MANY THINGS

COUNTRY DANCING

(By Ambrose Hills)

I read a lot of papers, from all parts of Canada. When I put the information together, it often makes a very strange brew.

For example. I have been reading in several weekly papers the controversies over waterworks. Such local battles rage at this moment in four communities I know about, from Manitoba to Quebec and Nova Scotia. The younger element are determined to have indoor plumbing, no matter what it costs; but oldsters, on pensions, simply cannot afford to pay for such luxuries. After reading all this, I happened to pick up a copy of the Dalhousie Review in which Robert F. Legget discussed the ill-fated Massey Report. It was a surprise to me to note the relationship of his article to a fight over water works in Manitou.

Said article, by Mr. Legget, deplored "the very few references, direct and indirect, to the physical basis of life in Canada today" to be found in the Report. Well, I have been complaining about the same thing in this newspaper column ever since the Massey Report came out. It was one of the fuzziest reports ever concocted. Just what might have been expected from a group of professors with Victorian ideas about art, culture and science.

Ecstatic about Canadian folk lore and country dancing, they were completely unaware that a great deal of country dancing these frosty winter nights is done along little paths that lead from the back door of the big house to the little house out back. So they forgot that one of the duties of science is to improve the physical basis of our lives. They turned out a Report which, when implemented, meant spending forty to fifty million dollars a year of our money to see Canadian boys and girls dancing ballet on TV screens.

Perhaps it is true that older folks in small towns can't afford water works. If so, it is a shameful thing that our government spends millions on culture via the CBC and N.F.B., etc. An indoor bathroom is an important part of culture, for my money. Let the Royal Commissioners try a bit of country dancing themselves some January night and they would see the point.

It's YOUR HOSPITAL

by

MRS. CHARLES McLEAN
PRESIDENT, ONTARIO HOSPITAL ASSOCIATION



"This is a hospital," wrote Lewis Snyder. "It's another building you hardly noticed before—until one day you find yourself inside, lying there helplessly—or sitting and standing and pacing and waiting and hoping. You know now it's not just another building—it's more like a church, where no one, except death, is ever turned away; where life enters timidly, and is coaxed to remain; where men and women spend their lives saving the lives of people they never saw before; where you are and what you are seem rather unimportant; where forgotten things—like the miracle of opening and closing your hand—become new and exciting; where the starched whiteness, the gentle touch, the selfless devotion take you back to when you were a child and you looked up to see your mother and father smiling over you. This is a hospital—and when you leave you may forget all about it. But it never forgets you. It stands there ready, day and night, to help whoever needs help. Sometimes these hospitals themselves need help. Doesn't their generosity deserve some of yours?"

The cost of hospital care, like every other service, has been steadily rising for a number of years. Much of the increase is represented by depreciation in the value of the dollar, by higher salaries and shorter work weeks, by new and expensive drugs, by expensive equipment for complicated techniques in surgery, and by the advances in medical science for the treatment and care of the sick.

But, the physician's diagnosis is more accurate because of new and complicated tests, and prescribed therapy is more effective because of the new drugs and treatment devices. Highly skilled personnel, better patient accommodation, finer equipment and refinement in operation and administration all add up to more efficient and more effective hospital care.

Shorter convalescence, decreased complications, lower death rates, and fewer disabilities following illness, all bear witness to the contributions that medical care in the hospital has made towards a healthier population.

Even with all these advances, the hospitals can not stand still, can not be content that today's results meet tomorrow's needs. The past quarter century has seen a development in the health and hospital consciousness of the Canadian public to an extent bordering on the spectacular. Few public services affect the average family more than the hospital.

Indeed, a hospital is a unique institution. On one hand it is guided by the spirit of charity—a never ceasing endeavour to help the sick and the injured. On the other hand, its operation calls for a very practical application of business principles.

Unfortunately, there is no benign providence which shields a hospital from peeling paint . . . or the replacing of worn-out linen . . . or bills for food and fuel and medicines. Nor can the rapid advances in medical science be made available without a continuing investment in equipment and facilities which this progress has brought into being.

Every hospital has a number of special needs, many of which it is not advisable, or indeed possible, to include in the regular budget. Thus, a contribution to your hospital, or a bequest in your will, makes it possible for special needs to be met.

In his book "On Hospitals," the late Dr. S. S. Goldwater commented on the motives for giving: "A hospital gift may come free as forest air, or it may be attached by a stubborn string to some puzzling idiosyncrasy . . . it may be employed as an expression of love, gratitude, friendship, memory, good fellowship, pride of family pride of race, or as an humble tribute to God."

Benefactors frequently have definite ideas as to how their bequest shall be used. Their ideas are usually humane, if not wholly reasonable, but in these days of rapid development in the science of medicine, the project which the benefactor has in mind today may be outmoded a few years hence. Thus, it is helpful if the terms surrounding his gift are not too restrictive.

For example, sometimes a bequest or an endowment permits an experiment or some special research to be conducted by the hospital which its own budget would not be able to finance. When the experiment or research is completed, it is helpful for the benefactor to stipulate that the endowment is freed for other hospital needs.

The voluntary hospital system was built by the contributions of citizens who wanted complete and modern facilities for themselves, their families, and other members of their community.

Hospital board members are deeply mindful of the responsibility imposed upon them as trustees of money which is given to the hospital. Moreover, because of their continuous contact with the hospital, they are familiar with its special or urgent needs. The Board of Governors of your hospital can suggest many ways in which you may assist by a contribution or a bequest. Your solicitor or trust company can advise about tax or succession duty savings in respect of gifts or bequests of money to your hospital.

The making of your will is not only a declaration of your appreciation of the past, but a testament of your faith in the future. A bequest to your hospital substantiates that faith, and fulfills, through you, the testament of Jesus when he said "Inasmuch as ye have done it unto one of the least of these my brethren, ye have done it unto me."

She Walks In Beauty

(A Tribute to Princess Margaret)

"I could not love thee, dear, so much,
had I not loved honor more."

You are a Queen
But with no Royal Scepter in your hand;
As we, the people of the world,
from land to land
Salute you on your wise
and noble stand.
In all the trying days,
that just have passed,
You stood,—for all the worth-while
things that last.

When God made you,
He gave your spirit wings,
Destined to play in life, a major role,
Endowed with Royal beauty, grace
and youth,
The Royal Banner, now, will be your goal.

—*Dorothy Sproule*

HOME HINTS

Chilblains

To prevent chilblains, rub damp salt on the hands and the feet.

Gilt Frames

Gilt picture frames can be very effectively cleaned with a solution of water in which onions have been boiled.

Thinning Varnish

Do not attempt to thin varnish by use of turpentine, as this will destroy the gloss. Instead, set it in a pan of warm water.

Turkey

One can determine if the turkey is done by piercing the leg. If the juice is white or pale pink, the turkey is ready.

Marks on Wallpaper

To remove pencil marks from the wallpaper, use some art gum, and marks made by crayons can usually be removed with any reliable liquid dry cleaning preparation.

Bottle Odor

To remove the odor from a medicine bottle, fill it half full of cold water and add one tablespoon of dry mustard. Shake thoroughly, let stand for half a day, and then rinse carefully in cold water.

Woollen Blankets

Do not wring the woollen blanket after washing. Hang it on the line dripping wet, then whip it slightly several times with a wire carpet beater while it is drying, and also after it is dry. This will keep the blanket soft and light.

The 7th Column

Times are looking up—there is going to be a municipal election in Winchester next Monday for Councillors and Public School Trustees—an indication that more citizens are taking an interest in municipal business. May the best men win!

* * * *

"My, what a strange looking cow!" exclaimed the sweet young thing from the city. "But why has she not any horns?"

"Wal, you see," said the farmer patiently, "some cows we de-horn and some cows are born without horns and never has 'em, and some cows shed 'em. There's lots of reasons why some cows ain't got horns. But the reason that cow ain't got horns is she ain't a cow—she's a mule."

* * * *

Talking of a Water and Sewerage System—that will mean the installation of Fire Hydrants, and that should please Winchester's canine population.

* * * *

Early to bed and early to rise, and all the fun's had by the other guys.

* * * *

Jane: "If you stay here tonight, you'll have to make your own bed."
Trudy: "That's all right."
Jane: "Here's a hammer and saw. Good night."

* * * *

Most motor car manufacturers are concentrating on safety devices for the motorist, but nobody thinks about the poor old pedestrian, comments an Exchange. No, not even the pedestrian thinks of the pedestrian's safety sometimes — when they go "jay walking."

* * * *

An egotist might be said to be a self-taught man who knows more than his teacher.

* * * *

The Annual Grey Cup parade is the biggest and most colourful parade in Canada, with a good 95 per cent. of the population interested in it—and yet the CBC cannot find time to televise it in its entirety. While the parade was being broadcast over radio stations, an ancient "Buffalo Bill" film was being shown on the CBC's TV system. We know a year in advance that there is going to be a Grey Cup parade and the CBC should plan now to televise it. All agreed?

* * * *

Before you mark your ballot on the Water and Sewerage question next Monday, stop and think of this village's future welfare. Anything that can be done to make our town a better place in which to live should be given every support—and that includes an up-to-date water and sewerage system.

* * * *

No, we were not at the Grey Cup game last Saturday, but we had a ringside seat by the TV set and that was just as good, as far as we were concerned—and we didn't have to make that long trip back east! It's a wonderful age we're living in.

* * * *

"So you wish to marry my daughter? Do you think you're suited?"
"I certainly do, sir. With her charm and your money, we were made for each other."

* * * *

Wife: "Have you ever wondered what you would do if you had Aga Khan's income?"
Husband: "No, but I've wondered what he'd do if he had mine."

* * * *

A college professor claims the exclamation point has practically disappeared from American literature. No wonder. People aren't surprised at anything these days.

* * * *

Next Monday is Municipal Election Day—Vote as you like, but be sure and vote.

* * * *

The alleged horse thief on trial in a rough western town, took the stand to testify in his own behalf.

"Prisoner," growled the Justice, patting his shooting irons contentedly, "There's one thing I want to tell you before I get you sworn in on that book. There's somebody bigger than you or me. There's a Divine Justice above and beyond this courtroom. There is an Eternal Providence lookin' down here, and He ain't gonna be took in by no lyin' hoss thief."

IT'S TIME TO SELECT YOUR

"Rust Craft"

Christmas Cards

Many Beautiful Assortments Now On Display

MAY WE HELP YOU?

1896 FLORA'S 1955
WINCHESTER, ONT.

PROFESSIONAL CARDS

CASS & CASS
LAW OFFICES
Winchester, Phone 11.
Chesterville, Dial 735.
Bank of Nova Scotia Block.

G. WILLIAM GORRELL
Barrister, Solicitor, Notary Public
Office Phone 36 - Residence 61.
MORRISBURG - Ontario.

W. E. CARSON, D. C.
G. PAUL HOLTOM, D. C.
Chiropractors — X-Ray
309 Somerset St., OTTAWA.
Office Hours: 9.00 a.m. to 5.30 p.m. Evenings by Appointment. Phone 4-5373; Residence 3-7676 or 8-3590W. 17tfc.

WINCHESTER BEAUTY NOOK
Jean Wyatt and Florence Helmer
All lines of Beauty Culture, Hair Styling, Facials, Oil Treatments, Manicures, Cold Waves.
Open Tuesday and Thursday Evenings. Closed on Monday.
Phone 244 - - Winchester

GRAHAM L. CASSELMAN
CROWN LIFE INSURANCE
Group Insurance - Pension Plans.
Phone 150W3 - Winchester

LYALL M. CROWDER
Representative For
MUTUAL LIFE OF CANADA
Automobile - Fire - Wind, Etc.
Auto Financing
Write, or Telephone 606r41, South Mountain, Ont.

HOWARD E. BICCUM
and
HAROLD D. POAPST
District Representatives for North American Life Assurance Co.
A complete Insurance Service for all lines of Fire and Casualty Insurance, including Hospitalization. Also Real Estate Brokers. Telephone 285, Winchester.

CANADIAN LEGION B.E.S.L.
BRANCH 108, WINCHESTER
Meets Second Monday of each month in Legion Hall, Winchester.
All War Veterans Welcome.
STUART CORRY, President.
RON. ALEXANDER, Secretary.

S. EARL FREELAND, C.L.U.
District Representative for the Manufacturers' Life Insurance Company
Special Services offered in connection with Group Pension Plans, Group Insurance, Estate Analysis, etc.
Phone 292 - Winchester, Ont.

CO-OP AUTO INSURANCE
If interested, contact County agents, Byron Martin, Hallville, Phone 602r34, South Mountain; Edwin McIntosh, Williamsburg, Phone 398r2, Morrisburg; Wm. J. Masterson, Chesterville, Phone 674, Chesterville. 28-1-yr.

For Cemetery Memorials See
W. J. L. BOYD & SONS
Representing
R. M. Best Granite Co., Kingston
Architects and Craftsmen of Civic and private Memorials. Church Memorials of Bronze, Marble and Brass.
PHONE 144 - WINCHESTER

JAKE ROSS
All kinds of Poultry wanted at all seasons. Wool wanted. I buy all kinds of Hides.
Phone 81 - - Winchester

WINCHESTER L.O.L. NO. 862
Meets regularly in the Orange Hall, Winchester, at 8 p.m. on the second Monday of each month. Visiting Brethren always welcome.
Wm. McRoberts, W. M.
Doug. Johnston, Rec.-Sec'y

HENDERSON LODGE, 383 A. F. & A. M., WINCHESTER
Meets in the Masonic Hall, Royal Bank Block, on second Friday of each month, at 8 p.m.
Visiting Brethren Welcome.
R. M. SCOTT, Worshipful Master.
DR. W. A. SHERWOOD, Secretary.

LADIES' AUXILIARY
Canadian Legion, B.E.S.L.
Branch 108, Winchester
Meets Third Thursday of each month at 8.00 p.m. in the Legion Hall, Winchester. All eligible women welcome.
Mrs. Gordon Coons, President
Mrs. Don. Casselman, Secretary

ARTHUR A. CRAWLEY & CO.
OTTAWA - MONTREAL - BROCKVILLE - TORONTO
SUDBURY - NORTH BAY - SAULT STE. MARIE
Ottawa Address—387 Albert Street Telephone 3-7715.

MacLEOD, COMRIE & CO.
CERTIFIED PUBLIC ACCOUNTANTS
MUNICIPAL AUDITORS
Ottawa - Cornwall - Brockville - Kingston
Donald MacLeod, C.P.A.
Licensed Trustee For Bankruptcy.
304 Laurier Ave. W., OTTAWA
Tel. 2-4123
Bryson Comrie, C.P.A.
338 Second St. W., CORNWALL
Tel. 3400

Church Services

SUNDAY, DECEMBER 4th, 1955.

Baptist Church

Pastor W. D. Brown, Minister.

10.00 a.m., Church School; 11.00 a.m., Divine Worship; 7.30 p.m., Divine Worship (Evangelistic). Friday, 7.30 p.m., The Hour of Power.

The Sacrament of Holy Communion the First Sunday in every month.

South Gower: 2.00 p.m., Divine Worship.

Wesleyan Methodist Church

Rev. F. K. Gordon, Minister.

Sunday School at 9.45 a.m. Service of Worship at 10.45 a.m. and 7.30 p.m. Prayer and Fellowship Hour on Wednesday at 7.30 p.m. Youth meets on Friday at 7.45 p.m.

Hallville: Sunday School at 2.15 p.m. Afternoon Worship at 3.00 p.m.

United Church

Rev. T. N. Mitchell, Minister.

Winchester: Public Worship at 10.30 a.m.; Sunday School at 11.30 a.m. Evening Worship, 7.30 o'clock.

Harmony: Service of Worship at 3.00 p.m. Sunday School at 2.30 p.m.

Ormond Baptist

Rev. C. A. Roberts, Minister.

Sunday School at 10.00 a.m. Public Worship at 11.00 a.m. and 7.30 p.m. Prayer meeting on Wednesday at 8.00 p.m. B. Y. P. U. on Friday at 8.00 p.m.

Presbyterian Church

Rev. Wm. Sutherland, Minister.

Winchester: Sunday School at 10.00 a.m. Service of Worship at 11.00 a.m. (Baptismal Service). Nursery and Supplementary Sunday School at 11.30 a.m. Worship Service at 7.30 p.m.

Winchester Springs: Service of Worship at 2.30 p.m.

Anglican Church

Canon G. Carryer, Incumbent.

Winchester: Evensong at 7.30 p.m. South Mountain: Holy Communion at 11 a.m.

MAURICE HINDUS EXPLAINS WEST GERMANY'S OPIATE

Ten years ago prostrate in defeat . . . today, the greatest boomland of Europe. People of West Germany have found 'work to be the opiate' writes Maurice Hindus in this week's Star Weekly. He tells why it seems to be an escape—a redemption, and explains this country's spectacular upsurge.

ALSO

Perhaps somebody in your district will win the $1,000 prize offered in this week's Star Weekly for the correct answer to Cashwords Puzzle number 77.

It's Winchester and district's newest and most modern Show Room, soon to be opened by W. J. L. Boyd and Sons Limited on St. Lawrence Street South.

CANADA'S health

THE OLD WOOD STOVE

In many rural areas in Canada, the good old wood stove is still in use—still temperamental and difficult to light, on occasion. Pouring coal oil into the stove has caused the loss of many homes and has taken lives. To help light a stubborn fire, include in the kindling pieces of wax paper, candle ends or thin sticks of wood dipped in coal oil. These will burn quickly but will not cause an uncontrollable flash fire.

TB COULD BE OBSOLETE

Despite the great decrease in the number of tuberculosis cases in Canada, there are still too many for comfort. Canada is continuing the campaign to give chest X-ray examination to our Indians and Eskimos in the North, where the native is very susceptible to the disease, and this is helping to reduce the death rate. In the more populated areas to the south, every citizen should have chest X-rays at regular intervals. These are obtainable free in most parts of Canada. By these X-rays, the disease is discoverable in its earliest stages, at which time it is most amenable to cure.

TAKING WORRIES TO WORK

Worries, whether they are domestic, financial or social, or concern the worker's health, can be dangerous if the person's job entails handling machinery, chemicals or other hazardous material. Family troubles may take the worker's mind off the job, with serious results. It usually helps if the problems are discussed with a trusted friend, an employee's counsel or in health matters, with the family doctor.

BIGGER AND BETTER

Canada' birthrate is increasing. With more children, there are more possibilities for contagious diseases to become epidemic, unless youngsters are protected against them by immunization. Many of these diseases are often fatal; even more frequently, they result in some form of impairment that lasts a lifetime. Immunization in Canada is obtainable free and no child should be allowed to go through childhood without protection against such dangerous illnesses.

DANGER IN RAW MILK

Unless milk is pasteurized, it may be the carrier of the germs of undulant fever, typhoid or paratyphoid fevers, dysentery, bovine tuberculosis or other diseases which can affect humans. Commercially sold pasteurized milk is safe, but raw milk obtained from other than commercial dairies should be pasteurized at home, if necessary. The operation is simple—just bring the raw milk to a temperature of 145 degrees F., keep it at that heat for 30 minutes and then cool quickly.

THE LURE OF WATER

Canada, rich in lakes and rivers, has a water-loving population but there is a high toll of drownings. There are also accidental drownings of small children who get into water-filled excavations or fall through the ice at the river's edge. Many of these drownings could have a happier ending if artificial respiration were applied in time and for a suffciently long period. These are records of people who have been in the water for half an hour, who have been brought back; others have been saved after more than four hours of working on them, although they were apparently drowned. Artificial respiration should be continued for hours, until a doctor positively certifies death or until rigor mortis sets in. Classes in artificial respiration are available in most communities, either through St. John Ambulance Association, Red Cross or the local Civil Defence organization. This knowledge may save a life—it pays to learn.

The Golden Text



Calling of the Apostles on the lake of Gennesareth.

"If any man will come after Me, let him deny himself, and take up his cross daily, and follow Me."—Luke 9:23.

Cannamore L.O.L. Celebrates 100th Anniversary

Cannamore L.O.L. No. 653 celebrated its 100th anniversary with a banquet in the Presbyterian Hall, Morewood, recently. The guest speaker was Rev. J. Bell, of Finch. Bro. W. J. L. Boyd, County Master, of Winchester, also addressed the gathering. Eric Barclay, incoming Master, acted as chairman. Two piano and violin duets were played by Emerson Hillis and Mrs. Dwight Marcellus.

Cannamore Lodge was organized on October 13th, 1855, at a meeting held at the home of Frederick Swerdfeger. The first Master was Ezra J. Baird. All purchases at that time were made in pounds and shillings.

In 1886 Thos. Faulkner took the Royal Arch and is the only man living who did so at the time.

Officers holding office for any length of time were Bro. A. W. Reveler, Master for five years and recording secretary for 19 years; Bro. Thos. Faulkner, Master for five years; Bro. Lennox Baker, recording secretary for seven years; Allen Swerdfeger, recording secretary for 24 years.



Meaning of Discipleship

SELF-DENIAL ESSENTIAL TO FOLLOWERS OF CHRIST

Scripture—Luke 9:7-62.

By NEWMAN CAMPBELL

THE NAME of Herod appears frequently in the New Testament. It was Herod the Great who, after the birth of the Christ Child, ordered the babes of Bethlehem killed. Herod put John the Baptist to death, and both Jesus and Paul were tried before Herod.

Herod the Tretarch, we read, had heard all that Jesus had done and he was curious about Him. Some had told him Jesus was considered to be John the Baptist risen from the dead. Others said He was Elijah or one of the older prophets come back.

This Herod said, "John have I beheaded; but who is this, of whom I hear such things?" and he asked to see Him. We are not told whether he did indeed see Jesus at this time or not.

When the twelve apostles returned from their missionary journey they told Jesus all that they had done and He took them and went privately into a desert place. They were not long alone, however, for the multitudes followed them and Christ spoke to them of the kingdom of God, and healed those that were in need.

Now when the day was near its end the disciples came to Him and asked Him to send the people away to the nearest town so that they might find food and lodging for the night, He told them to feed the people themselves, but they said they had only five loaves and two fishes.

Jesus told them to have the multitude sit down in fifties, then he took the bread and fish, blessed them, and not only fed all the multitude, but had baskets of food left over.

Alone with His disciples while He prayed, Jesus asked them, "Whom say the people that I am?" They told Him the same as had been told to Herod. Then Jesus asked the disciples, "But whom say ye that I am?" and Peter answered at once, "The Christ of God."

He told them to tell no man that, and then said: "The Son of man must suffer many things, and be rejected of the elders and chief priests and scribes, and be slain, and be raised the third day."

Also He told them, "If any man will come after Me, let him deny himself, and take up his cross daily, and follow Me." And further, that who would save his own life would lose it, and he who would lose his life for the Lord's sake would save it. That he who would be ashamed of Jesus' words, He, when He was in glory, would be ashamed of him.

About eight days later Jesus took Peter, James and John and went up into a mountain to pray. We are told this probably was Mount Hermon—10,000 feet high. The apostles were sleepy, but as Jesus prayed, His countenance was altered and His clothing was white and glistening.

Two men talked with Him—Moses and Elijah. When the three friends awoke, they beheld the glory of the Lord and the two men with Him, Peter suggested that they build tabernacles there, one for Jesus, one for Moses and one for Elijah. A cloud covered them, and they were afraid, but a voice came out of the cloud saying, "This is My beloved Son; hear Him." When the cloud had passed Jesus was alone.

Next day a man came to them asking that Jesus look upon his young son who was possessed by a tormenting spirit. He had asked the disciples to help him but they were powerless, so Jesus rebuked the unclean spirit and healed the child.

However, even these close friends of Jesus were not without common faults. John came to Jesus to tell Him that a man who was not one of their number was casting out devils in Jesus' name, and that they had forbidden him to do so. But Jesus said: "Forbid him not; for he that is not against us is for us."

A man came to Jesus saying, "Lord, I will follow Thee whithersoever Thou goest."

Jesus said: "Foxes have holes, and birds of the air have nests; but the Son of man hath not where to lay His head."

To another man Jesus said, "Follow Me," but the man said he would after he buried his father. To still another to whom Christ said, "Follow Me," the answer was he would, but only after he had bid farewell to his family.

To these two Jesus said: "No man having put his hand to the plough, and looking back, is fit for the kingdom of God."

If we would follow Jesus, we must not put it off, it cannot wait. We must be prepared to forget ourselves, even as He did, take up our crosses—whatever they be—and follow His footsteps, whatever the cost.

MEMORY VERSE

"If any man will come after Me, let him deny himself, and take up his cross daily, and follow Me."—Luke 9:23.

Financial Statement For The Village of Winchester For The Year 1955

RECEIPTS and DISBURSEMENTS

From January 1st to November 12th, 1955.

RECEIPTS

Balance from 1954	$ 5003.92
Arrears of Taxes	1737.05
Current Taxes	34379.31
Interest and Fire Penalties	51.31
Bank Loans	5000.00
Transient Trader's Deposit	50.00
Provincial Grant, Relief	141.84
Provincial Grant, Per Capita	1801.50
Provincial Grant, Highways	2007.79
Provincial Grant, Winter Control	618.03
Provincial Grant, Unconditional	900.75
Grants—Other Municipalities	35.00
Licenses and Permits	437.75
Rents	107.65
Fines and Fees	329.46
Service Charges	186.12
Charges Recovered	14.37
Street Lighting Rebate	493.53
Accounts Receivable	2316.21
Total	$55,611.59

DISBURSEMENTS

General Government—Administration	$ 2013.39
General Government—Other	1820.57
Protection—Fire	742.42
—Police	2199.65
—Other	334.79
Public Works—Street Maintenance	4451.41
—Truck Maintenance	371.91
—Sidewalks	45.87
—Snow Removal	456.97
Sanitation—Garbage	841.78
—Sewers	417.47
Health Conservation	177,75
Relief	169.55
Education	18960.40
Recreation	479.15
Debenture Debt Charges	1785.23
Interest on Loans	56.76
Discount for Taxes	222.29
Capital Expenditure	750.00
Repayment Bank Loans	5000.00
Bank Balance, November 12th, 1955	14314.03
Total	$55,611.59

F. A. R. MacFADDEN & Co., Auditors.

ESTIMATED RECEIPTS and DISBURSEMENTS

From November 12th to December 31st, 1955

REVENUE

Balance of Bank Account, Nov. 12th, 1955	$14,314.03
Balance of 1955 Taxes	13,035.65
Balance of 1954 Taxes and earlier	1,500.00
Licenses, Fines and Hall Rent	100.00
Winchester Twp. Public School Debenture	330.00
High School Debenture	309.40
County Grant on Roads	901.40
Total Revenue, Estimated	$30,990.48

EXPENSES

Salaries, Clerk and Council	$ 860.00
Police Department	400.00
Postage, Printing and Fees	450.00
Law Costs	200.00
Roads and Bridges	1300.00
Charity	100.00
Public School, and balance of Debenture	4062.35
High School Debenture	809.40
Fire Department	600.00
Street Lighting	1750.00
Town Hall	500.00
Garbage	350.00
Truck	200.00
Snow Removal	1000.00
County Rates	10366.27
Reserve for Unpaid Taxes	5000.00
Miscellaneous	300.00
Total	$28,248.02
Balance of Revenue	$2,742.46

C. R. ROBINSON, Clerk-Treasurer.

KROEHLER ROCKERS
MAKE IDEAL CHRISTMAS GIFTS



"CUSHIONIZED" COMFORT gives restful relaxing body support.

Included in this group are 100% Nylon, also Wool Frieze Coverings in a wide choice of colours.

A small deposit will hold any chair for the Christmas delivery.

Any furniture purchase gives you an entry in our Lucky Purchase Event. Each week a $5.00 Credit Note is drawn for and all stubs are eligible for the Grand Drawing on Christmas Eve. for a 5-Piece Chrome Kitchen Suite. Be sure you have your name in for this drawing. You may be the grand prize winner.

Prices: $43.50
$46.50 - $57.50

VICE & CRAIG
TELEPHONE 13 Furniture Dealers Funeral Directors Ambulance Service **WINCHESTER, ONT.**

Winchester FAMILY STYLE ENTERTAINMENT

SUMMER POLICY: OPEN 7:00 P.M., CONTINUOUS FROM 7:30
COME AS LATE AS 10 P.M. FOR MAIN FEATURE!

DOUBLE BILL
THurs., Fri. and Sat.
December 1-2-3

Stranger On Horseback

Starring Joel McCrae and Kevin McCarthy

—also—

Capt. Kid and the Slave Girl

Starring Anthony Dexter, Eva Gabor and Alan Hale, Jr. (In color)

Mon., Tues., Wed.,
December 5-6-7



Humphrey Bogart · Ava Gardner
THE BAREFOOT CONTESSA
TECHNICOLOR
Written and Directed by JOSEPH L. MANKIEWICZ
co-starring EDMOND O'BRIEN · MARIUS GORING · VALENTINA CORTESA · ROSSANO BRAZZI
A Figaro Incorporated Production • Released thru United Artists

ADULT ENTERTAINMENT.

"Picadilly Theatre"

WILLIAMSBURG - - - ONTARIO

Thursday, Friday, Saturday December 1-2-3

FOR ALL TO ENJOY . . .

The Picture That Will Open Up Your Heart And Let The Sun Shine In . . .



The Motion Picture Screen throughout its great 50 year history has presented many a fine family picture. From "Our Vines Have Tender Grapes" to "The Yearling", from "Stars In My Crown" to "Little Women" it has been a proud record of achievement.

Now the screen brings you another wonderful picture to see. The tender moving story of Farmer Matthews and his four motherless children . . . told by a people of deep, rigid faith . . . whose love of God and little children will reach into your heart and stir up all the joy and goodness there.



Monday, Tuesday, Wednesday December 5-6-7





(By Uncle Ezra)

In the Fireside Group on Monday, Lloyd Vice took double honours having a nice single of 280 and other strings of 196 and 178 to cross 654. Hugh Eadie had 614-245, Bob Woods 570-236, Bill Doughty 562-221.

Hazel Kenney led the ladies in the Happy Gang with 528-201. Margaret Anderson had 488-177, Bea Eadie 475-179, Evelyn Fennell 474-210.

In the Community League on Tuesday Jessie Summers rolled three nice games of 222, 242 and 218 to take the ladies' high cross with 682. Mabel Ogden rolled the high single, a 280, and crossed 672. Jean Kenney had 539-239, Donalda McLaren 234, Joyce Hay 223, Connie Bolton 216, Mabel Byers 209. Steve Corry, playing for Gordie MacDonald, had a big cross of 819 made up of games of 202, 310 and 307. Lorne Byers had 717-294, Frank Dunlop 706-289, Andy Egan 662-308, Dalt Kenney 621-271, Jim McVey 604-250.

In the South Mountain Mixed League on Wednesday Ruth Harper was top lady, having 581-237. Doris Berry had 498-200, Jane Graham 466-205. Clarence Marriner took double men's honours with a high single of 286 and other strings of 152 and 223 to cross 661. Cliff Berry had 578-238, David Berry 252-228, Gus Cameron 547-230.

Mabel Ogden led the Glamour Girls with games of 256, 178 and 168 to cross 602. Phyllis Henderson had 592-227, Betty Anderson 560-233, Marge Dillabough 518-203, Iverene Summers 514-204.

In the Morewood Mixed League Deltra Ball took the ladies' cross, having 484-170. Stella McGregor's single of 172 was best. Dalton Baker had a big night, rolling a high single of 367 and other strings of 249 and 281 to cross 897. (Dalton's 897-367 are both high for the alleys this season). Bud Craik had 569-199, Glenn McGregor 553-197.

George Laflamme was away out in front in the Country Gentlemen with a single of 353 and other strings of 187 and 300 for a triple of 840. Ken. MacMillan had 669-272, Clair Nugent 658-244, Bill Porteous 653-241, Andy Egan 600-229.

LOCAL TOUCH TO STORY OF "BABS" CHRISTIE

"Babs Has Bounce," a feature article in the Ottawa Citizen week-end section, November 26, was probably read by many people from this area who failed to realize the true (local) significance of the girl in the story.

"Babs" Christie, a vivacious young Torontonian now making good in Hollywood, has a close tie with Winchester folk, and for that matter is related to some of them. Her parents are Mr. and Mrs. Harold Christie, of Toronto, and her grandparents are the late Mr. and Mrs. Andrew Christie, of Winchester. "Babs'" father, Harold, who was born in this district, started his banking career in Winchester.

Interested in dancing and dramatics since she was 12, the five-foot 7-inch 115-pound Canadian dancer is presently winning the plaudits of Hollywood critics. She appeared in Cecil B. DeMille's "The Ten Commandments," and is now auditioning for more pictures. She has previously been featured at the Canadian National Exhibition grandstand show with Jimmy Durante, Danny Kaye and Tony Martin.

MISS KATIE HAY DIES IN SWITZERLAND

Word was received here this week by Mrs. Colin Hay that her sister-in-law, Miss Katie Hay, had passed away in Lausanne, Switzerland, on Thursday, November 24th. Miss Hay had been a missionary in Switzerland for many years, and was a sister of the late Colin Hay of Winchester.

HOME HINTS

The Sink

After cleaning the sink for the night, pour a solution of washing soda down the drain. It will avoid many a plumber's bill.

George Jowett Addresses Jersey Breeders Association

A noted physical culturist, George Jowett, of Morrisburg, was the guest speaker at the annual banquet of the Jersey Breeders' Association, held in the I.O.O.F. Hall at South Mountain last Thursday night.

For Mr. Jowett, who spoke to some 200 persons present on "Physical Fitness," it was an auspicious occasion. He told the gathering, "in 1921 I had the privilege of holding my first wrestling match in this same hall." Mr. Jowett was introduced by association secretary, Don. Rutherford, and thanked by Hume Grisdale.

Another highlight of the banquet was the presentation of the Senator Hardy Trophy to Avondale Farm, Brockville, for winning the most prizes at the South Mountain Fair.

President of the Jersey Breeders' Association, J. J. McKenzie, acted as chairman at the banquet and proposed a toast to the Queen. Following the dinner, which was served by the W. I. of South Mountain, an accordian solo was played by Miss Greta Waiboer.

A report of the Royal Winter Fair was given by Anson Baker to conclude the evening's program. R. D. Clarke proposed a vote of thanks to the Women's Institute and also the Hulbert and Hyndman factories for donating the cheese used at the banquet, and to H. Grisdale for his donation of apples.

The banquet proceeds will be used for community activities which will be sponsored by the Women's Institute.

Rose Ayrshires Win Honours At Royal

Ayrshires from the well known herd of S. S. Rose and Sons, Mountain, won several awards at the recent Royal Winter Fair, Toronto. Included in the honours were the Junior Female Champion with Rosayre Burton's Feature 2nd, which had previously won the senior heifer calf class against 53 entries. With three other entries in the same class, the Rose cattle placed 2nd, 5th and 10th.

In a class of 26 mature cows, Rosayre Farm placed second with Le Moines Point Susie. Other awards were fourth, fifth in the Junior yearling heifer class, and sixth in the two-year-old heifer in milk.

In the group classes they received the top placing in the Junior get-of-sire and junior herd. In the Ayrshire "Sale of Stars," they consigned the 10th prize senior heifer calf which sold to A. P. Floyd and Son of Harbor Centre, Nova Scotia, the second highest price calf at the sale.

NOTED AMERICAN SPEAKER TO ADDRESS C. B. C. AT SUPPER-MEETING HERE

Mr. Walter Oliver, a New Jersey politician before his conversion, will speak at a dinner-meeting of the Winchester and Mountain Christian Business Men's Committee, to be held at Heidi's Restaurant, Hotel Winchester, on Wednesday, December 7th.

At present Mr. Oliver is associated with the Word of Life Fellowship, Inc., a Christian organizaton sponsoring the Word of Life Hour, a radio broadcast on a network of stations (WABC New York, key station, 7.30 p.m. every Saturday). In full-time Christian work, Mr. Oliver has been travelling throughout the United States, giving his life story in churches, schools, rallies and Christian Business Men's Clubs.

Pursuing his lifelong career in politics, Walter Oliver was preparing to run for Mayor of Kearny, New Jersey, during the 1949 pre-election campaign. He lived in Arlington, N. J., most of his life with the exception of a brief time when he lived in Maryland. He was also active in politics in the State of Maryland, but after failing in business, losing $85,000 and his home, he returned to Arlington, N. J., in 1929, increasing his political activities. He was with Civil Service, a Director on the Board of Education, ran as State Assemblyman, and was active in public affairs as he took part as master of ceremonies and toastmaster at many public functions. In addition to politics, he also was active to some extent in church work, but only from a social point of view, not having a knowledge of the Gospel.

His wife prayed for Mr. Oliver's salvation for forty years. Jack Wyrtzen, well-known youth speaker and director of the Word of Life Fellowship, was scheduled to speak at a youth rally in the Mosque Theatre in Newark, N. J., in December of 1949, and Mr. Oliver attended this rally. That night he made the most important decision of his life, one that affected his whole career. That night for the first time he faced facts and realized he needed Christ.

When Christ came into his life, changes soon took place and he left politics. He entered into full-time Christian work, in which he is now engaged.

Hear Walter Oliver's challenging and inspiring life story at the C. B. M. C. meeting at Winchester Hotel on December 7th. Tickets to the dinner are available at $1.50 each.

Results Of District Nominations

Winchester Township

All municipal offices in Winchester Township were filled by acclamation as follows: Reeve, Basil Dawley; Deputy Reeve, A. E. Smith; Councillors: Kenneth MacIntosh, Eric Barclay and Garfield Baker. Township Area School Trustees: Willis Robinson, Angus Smith and Lorne Thompson.

Others nominated for the several offices were: J. F. Casselman and Willard Baker.

Mountain Township

(All acclaimed)

Reeve, William Cameron; Deputy Reeve, Harry Williams; Councillors: Joseph A. Hyndman, Delmer Timmins and John Thompson; Public School Trustees: Stanley Baldwin and William Graham.

Matilda Township

(All acclaimed)

Reeve: Orval Seeley; Deputy Reeve, Allan Farlinger; Councillors: James Milligan, Dwight Merkley, Wilfred Cooper; School Trustees: Oliver Smith, Harold Boyd, Kenneth Thorpe.

Williamsburg Township

All members of Williamsburg Township Council, Township School Board, and Williamsburg Village Trustees were returned to office for another term by acclamation. They are: Reeve, Donald Kyle; Deputy Reeve, Graham Wells; Councillors: Ross Hess, John Whitteker and M. O. Robinson; School Trustees: Geo. Hill, Clifford Casselman and Graham Hess; P.V. Trustees: H. Thompson, Ernest Trickey and Robert Norval.

Others who received nominations to the various offices were: Reeve, Bernice Froats and Graham Wells; Deputy Reeve, Ross Hess and Harold Marcellus; P. V. Trustees, John F. Casselman.

Chesterville Village

Reeve: Charles McMillan (by acclamation).

Public School Trustees: Lorne Marcellus, Carl Merkley, Rev. R. A. Mitchell, Jack Doering, Stuart Allan, James Fyke.

Councillors: Frank Arnold and Harold Sharkey (by acclamation). New nomination to be held December 5th for two other councillors as the others nominated failed to qualify.

Osgoode Township

For Reeve: John E. Boland (accl.); For Deputy Reeve, Thos. A. Stanley (accl.); for Council: (3 to be elected): C. Milton Jeacle, Norman J. McCormick, Dawson Brownlee and Grace C. A. Gough.

Finch Township

Reeve: Kenzie MacGillivary (accl.).

Deputy Reeve: Ernest Montgomery and Hugh A. Shaver.

Councillors: Bernice Ouderkirk and Charles Proudfoot by acclamation. One more candidate to be nominated Dec. 9. Election Dec. 19 if necessary.

Iroquois Village

Reeve, Lloyd C. Davis, Councillors: John Fetterly, Harry A. Gilmer, C. V. Ellis, B. J. Saver; Public School Trustees: Arthur Stacey, Mrs. Jean Loucks, Edward V. Thompson. All acclaimed.

Morrisburg Village

In Morrisburg there will be a contest on Monday for all civic offices. The contestants are:

Reeve: G. E. Beavers, present reeve, and T. R. Parker.

For Councillors: H. B. Duvall, J. A. Edgerton, A. W. Guay, M. D. Wilson, all members of this year's council, and L. B. Coligan.

For School Trustees: Miss Marion Coligan, Rev. A. F. Howald, present members, and Mrs. E. Morgan and W. Steinburg.

WEDDINGS

MORROW—McLATCHIE

A quiet but pretty ceremony was solemnized on November 18th at 7.30 p.m. by Rev. G. Dangerfield at the parsonage in Iroquois when Marjorie Dorothy, eldest daughter of Mr. and Mrs. Randolph McLatchie, of Cardinal, was united in marriage to Robert Bailey Morrow, elder son of Mrs. Ross Morrow and the late Ross Morrow, formerly of Winchester Springs.

The bride wore a charcoal grey dress with winter white accessories and a corsage of red roses. Her attendant, Mrs. Ronald McLean, of Morrisburg, chose a teal blue dress and wore yellow roses. The groom was attended by Ronald McLean.

Following a short honeymoon the young couple have taken up residence in Morrisburg.

ANDERSON—BYERS

A wedding of local interest was quietly solemnized by the Rev. T. N. Mitchell at the United Church parsonage on Saturday when Miss Doris Jessie Byers, daughter of Mrs. Annie Byers and the late Mr. Byers, of Cannamore, became the bride of Mr. Robert Leland Anderson, son of Mr. and Mrs. Stuart Anderson, of Winchester.

The bride chose for her wedding day a street-length dress of dove blue taffeta, with white accessories and a turquoise and black tweed coat. She wore a corsage of red roses.

The attendants were Miss Vivian Robertson, of Winchester, and L.A.C. Jack Anderson, brother of the groom.

Following a quiet reception at Heidi's Restaurant, the couple left on a short honeymoon. They will reside in Winchester.

LEGIONETTE TURKEYS GO TO MORRISBURG

Winners of the Winchester Legionette softball club draw for two turkeys were announced Friday night following the draw. They are G. E. Coughlar of Morrisburg, and Alex Barclay, local bread salesman, also of Morrisburg. The revenue from the sale of tickets will go towards club expenses.

HOME HINTS

Whiter Clothes

Add a tablespon of turpentine to the water in which clothes are boiled, and it will whiten them.

Stains

Smear tea or fruit stains with glycerine and leave for a few hours. Then wash in warm soapy water.

Has Your Subscription Expired?

PRESS ADVTS. ARE REAL RESULT GETTERS.

FOOD SPECIALS

CHOCOLATE MARSHMALLOW COOKIES ..... 29c lb.
MARGARINE (Mom's) 28c
TUBE TOMATOES 19c
WHITE RAISINS, Pkg. 25c
PURE LARD, home rendered 18c lb
SPLIT PEAS, Green or Yellow, 17c
WAX TURNIPS ..... 4c lb.
MIXED CANDY ..... 2 lbs. for 49c
COHOE SALMON, ½'s 39c
BETTY CROCKER PEANUT DELIGHT CAKE MIX 33c
GRAPES ..... 2 lbs. for 25c
FLORIDA GRAPEFRUIT .. 4 for 19c
ROYAL INSTANT PUDDING POWDERS 11c
AYLMER MINCE MEAT, 2 Tins for 49c
BONELESS RIB STEW 27c
PORK CHOPS, trimmed 49c
ROUND & SIRLOIN STEAK ... 45c
SHOULDER BEEF ..... 29c lb.
SAUSAGES ..... 29c lb.
HAMBURG ..... 29c lb.
BREAKFAST BACON ..... 39c lb.
PEAMEAL ROLL ..... 48c lb.

MacPherson & Summers
(Two Stores)
East End Market, Phone 80
Cold Storage, Phone 253

LUCKY PURCHASE WINNER

Winner of the $5.00 Credit Note at our store last week was
Mr. Gerald Cross

VICE & CRAIG
Winchester - - Ontario

MacINTOSH'S

BUTTER, No. 1 Creamery 60c
HEINZ CATSUP, 11 oz. bottle 25c
HABITANT VEGETABLE SOUP, 28 oz. 2-35c
CLOVERLEAF PINK SALMON, half pound tin 25c
BOLOGNA, Burns, Piece or Slice ..... 25c lb.
CHRISTMAS MIXED CANDY ..... 35c lb.
PEANUTS IN SHELL ..... 35c lb.

LOOKING FOR A WAY TO SAVE MONEY ?
SHOP AT MacINTOSH'S !

Their FREE Coupons mean added savings to you and the premiums you receive make wonderful Christmas Gifts. Start shopping at MacIntosh's today and save money—not only on your groceries and meats, but also on your Christmas Gift List.

Groceteria PHONE 46 Winchester

BARGAIN SPECIALS

1950 OLDSMOBILE 88, Sedan
Automatic Transmission, Radio, and In Beautiful Condition $795.00

1953 FORD Coach
A-1 Condition and a Bargain At $1395.00

Doughty Motors
Your FORD and MONARCH Dealer
Representatives
M. CARKNER R. ALEXANDER
Telephone 49 - - Winchester, Ont.

ELECTION CARDS

To the Electors of the Village of Winchester.

Dear Friends,—

As a candidate for the 1956 Council Board for the Village of Winchester, I am again soliciting your support at the polls on Monday next. With the experience I have gained as a Councillor for the past three years, I feel I am better qualified than ever to serve your interests. I would appreciate your votes and confidence, and if re-elected will continue to serve you as in the past. The Season's Greetings to all.

MAX BOYD

To the Electors of the Village of Winchester.

I have decided to let my name appear on the ballot as a candidate for Councillor for the year 1956. If the people of Winchester see fit to support me I will work to the best of my ability for the interests of the town. If not, there will be no hard feelings. Wishing you all the Compliments of the Season.

Yours very truly,
DON. CHRISTIE

To the Electors of the Village of Winchester.

Dear Friends,—

Having gained a year's experience as a Municipal Councillor, I am again a candidate for the 1956 Council. In making the decision to remain as a candidate, I did so with the firm conviction that I would be required to devote both my time and energy in the interests of the citizens of this village. If elected, I promise to serve you faithfully and to the best of my ability. Wishing you all the Compliments of the Season.

GERALD HELMER

To the Electors of the Village of Winchester.

Having served as a member of 1954-55 Council, I feel that the experience gained thereby will enable me to be of better service to the ratepayers during the coming year. With this in mind, I have derided to be a candidate for Councillor and I would appreciate your vote and confidence at the polls on Monday. Wishing you all the Compliments of the Season.

Your faithful servant,
ALLAN MacINTOSH

To the Electors of the Village of Winchester.

After due consideration and at the request of several of the ratepayers in the Village, I have allowed my name to appear as a candidate for Councillor. I am deeply interested in better municipal government for our village, and if you believe that I can better serve you as a Councillor, I would appreciate your support at the polls on Monday next. With every good wish to all for a Happy Holiday Season, I am

Sincerely,
G. H. REYNOLDS

To the Electors of the Village of Winchester.

Greetings Folks!

Once more I am offering my services as a Municipal Councillor. As an experienced member of the Board for the years 1954 & 1955, I feel I am qualified to serve your interests in a fair and impartial manner. May I again count on your support at the polls on Monday. Your confidence will be deeply appreciated. May you all enjoy a Very Merry Christmas and a Happy New Year.

ROBERT WOODS

To the Electors of the Village of Winchester.

I have accepted the nomination of Public School Trustee and wish to take this opportunity of soliciting your support at the polls on Monday, December 5th. If I am elected I will serve you to the best of my ability. To all I extend the Season's Greetings.

GEORGE BELL

To the Electors of the Village of Winchester.

As a present member of the Public School Board, I am seeking re-election for 1956. If you afford me your support, I promise to serve your interests to the best of my ability. Wishing you all the Compliments of the Season.

ALBERT CRAWFORD

To the Electors of the Village of Winchester.

Dear Friends,—

As a candidate for Public School Trustee, I would appreciate your support at the polls next Monday. If I am elected, I assure you that your confidence will not be misplaced. Your interests shall be my first concern at all times. Wishing you all the Compliments of the Season,

STIRLING DAWLEY, D.V.S.

To the Electors of the Village of Winchester.

Having qualified for Public School Trustee for our Village, I am asking for your support on Monday. If I am elected, my only promise is to work in the best interests of the ratepayers as a whole. If you think I can be of service to you in this capacity, I would appreciate your vote and confidence next Monday. With all Good Wishes.

JACK FADER

FEED NEWS

DAIRY FEEDS

"X-L-O" 16% Dairy Ration

X-L-O Dairy Ration has all the ingredients for heaviest milk production. All ingredients are top quality too—Extra No. 1 Oats, No. 1 Barley, "Sherwin Williams" Oilcake Meal, 44% Soybean Oil Meal, 41% Gluten Meal, Bran, Molasses and well-balanced with vitamins and minerals.

According to reports coming back, X-L-O Dairy Ration is doing an excellent job and at a reasonable cost.

"X-L-O" 24% Dairy Supplement.

The same high grade of ingredients as X-L-O 16%.

Add X-L-O 24% Dairy Supplement to good quality local or Western Oats and Barley (ground or rolled) at the rate of 1 bag Dairy Supplement to 200 lbs. grain. That will make a 16% meal ration. Equal parts Dairy Supplement and grain will make an 18% ration.

"Ful-O-Pep" 16% Dairy Ration

Made by Quaker—a guarantee of quality. "Ful-O-Pep" 16% has everything to produce more milk.

"Ful-O-Pep" 24% Dairy Supplement

For a balance of essential vitamins, proteins and minerals, you can't beat "Ful-O-Pep" 24% Dairy Supplement.

Have a mix made up to whatever protein level you want with Ful-O-Pep Supplement.

You can have a top grade feed at a low cost.

"Ful-O-Pep" Fitting Ration

For a Fitting or Dry and Freshening Ration, use Ful-O-Pep. Just the feed for older calves or young stock.

Ask for folders on Ful-O-Pep Fitting and other F.O.P. feeds.

CUSTOM MIXED DAIRY RATION

Anything you want—at any protein level—or cost.

Use either Supplement or separate ingredients—local or western grain.

Phone in. Let us know what you need. We'll mix it and deliver it next trip.

Fennell Feed Company
Telephone 136
WINCHESTER - ONTARIO

For The Best In



TV See RCA VICTOR

ROSS H. BECKSTEAD
REPAIRS, SALES and SERVICE
Phone 493W - - Williamsburg

DOLLAR DAYS AT IGA

IGA DILL PICKLES ..... 4-$1.00
IGA KERNEL CORN, Fancy ..... 8-$1.00
IGA APPLE SAUCE, Fancy ..... 10-$1.00
IGA APPLE JUICE ..... 10-$1.00
IGA TOMATO JUICE, Fancy ..... 10-$1.00
IGA BEEF STEW ..... 4-$1.00
PURITAN IRISH STEW ..... 4-$1.00
JAVEX ..... 5-$1.00
PEACHES, Dewkist or Trees Ch. ..... 5-$1.00
DR. BALLARD'S DOG FOOD ..... 10-$1.00
WALKER'S SALTINES ..... 5-$1.00
5 ROSES CAKE MIX, Chocolate, White, Banana 4-$1.00
RIDEAU STRAWBERRY JAM ..... 3-$1.00
MODESS ..... 3-$1.00
WHITE SWAN TOILET TISSUE, 100's ..... 10-$1.00
FOX HAVEN CHICKEN, TURKEY, BEEF PIES 4-$1.00
RUPERT READY TO EAT FISH STICKS ..... 3-$1.00

SPECIAL PREMIUMS
Table Lighter Bone China, individually boxed $1.00 each
Face Towels, assorted colours, 2 in cello pkg, $1.00 pr.
Pillow Cases, White Linen, 3 in cello pkg. ... 3 for $1.00
Handkerchiefs, White Linen, 8 in cello pkg... 8 for $1.00
Water Tumblers with safety rims ..... 12 for $1.00
Playing Cards, 6 sets of 2 decks ..... $1.00 each

IGA WAXPAPER ..... 4-$1.00
IGA INSTANT COFFEE $1.00
JOHNSON'S HARD GLOSS GLO COAT, free blem 1.00
DR. BALLARD'S CHRISTMAS PET OFFER (pre banded deal with Christmas Tape consists of 1 tin of Ballard Health Dog Food and 1 Aluminum Dog Dish, total value $1.96, all for ... $1.00
LIPTONS PURPLE LABEL TEA, 10c off ..... 2-$1.00
AYLMER FANCY DEW DROP PEAS ..... 5-$1.00
AYLMER FANCY CREAM CORN ..... 7-$1.00
AYLMER CATSUP ..... 5-$1.00
AYLMER FANCY SLICED PINEAPPLE ..... 4-$1.00
AYLMER CHOICE BARTLETT PEARS ..... 5-$1.00
BLUE PACIFIC TUNA ..... 5-$1.00
PARAMOUNT FANCY PINK SALMON, ½'s ... 4-$1.00
GENERAL ELECTRIC LIGHT BULBS ..... 6-$1.00

MEAT DEPARTMENT
DEVON BACON, 1 lb. pkg. 39c
BONELESS STEWING BEEF, per lb. 33c

FRUITS and VEGETABLES
FLORIDA ORANGES, Size 176's ..... 3 doz. $1.00
NEW BRUNSWICK POTATOES, ... 10 lbs. 25c

THOMAS' WINCHESTER, ONT.
BARCLAY'S WILLIAMSBURG, ONT.
PORTEOUS' VERNON, ONT.

SHOP AND SAVE AT "Your Local IGA Stores"
IGA FOOD STORES

Williamsburg

Mr. and Mrs. Carl Laushway and family were Sunday guests with Mrs. Helen Hess and family, of Ottawa.

Mr. and Mrs. W. F. Workman were dinner guests on Sunday with Mr. and Mrs. Reg. Workman and Stephen.

Master Paul Fyke, of Chesterville, spent last week with his grandparents, Mr. and Mrs. Aden Casselman.

Mr. and Mrs. Ken. Durant, of Winchester, spent Sunday at the home of Mr. Stanley McIntosh.

Miss Patricia Hess, of Ottawa, is visiting her grandmother, Mrs. Lyle Hess, and other relatives for a few days.

Mrs. Aden Casselman spent last Wednesday with Mr. and Mrs. Donald Hess.

Mr. Lyle Hess spent the week-end with Mrs. Hess and Stephen.

Mr. and Mrs. Ward Casselman were supper guests on Sunday evening with Mr. and Mrs. Earl Casselman and Mrs. Lillie Tracey, of Winchester.

The Late Mrs. John Hanson

In failing health for some time, Mrs. John Hanson passed away at her home in Morrisburg last Friday.

In her 73rd year, she was the former Sophia Blanche Hanson, a daughter of the late Mr. and Mrs. Edward P. Foster, and had been a lifelong resident of the Williamsburg-Morrisburg area. She married John Hanson, who predeceased her several years ago.

She was a member of Dundela United Church and attended the United Church at Morrisburg regularly. She is survived by one son, Cecil, of Strader's Hill, and one daughter, Mrs. Pat Henophy (Beryl), of Williamsburg, also several grandchildren.

A special memorial service was conducted in her memory by the Rebecca Lodge of Morrisburg, of which she had long been a member.

Rev. Nathan Bowering and Rev. Maxwell Allen conducted the funeral services from the home of her son, Cecil Hanson, to Dundela United Church on Sunday afternoon. Congregational hymns used were "Abide With Me," "What A Friend," and "No Night There." Interment was made in Springhill Cemetery at Brinston, Ontario. The pall-bearers were Messrs. John Beckstead, Ivan Casselman, Lyle Strader, Lorne Lorie, Willard Steinburg and Gordon Barkley.

Christmas Suggestions

Orlon Pullovers $2.98

Short sleeve Orlan Pullovers. First quality. Shades of Yellow, Rose and White. Sizes 14-18.

Others at $3.95 and $4.95

Orlon Cardigans $4.98

Long sleeve Cardigans. First quality. Shades of Yellow, Rose, White, Green and Navy. Sizes 14-18.

Others at $5.95 and $6.95

Coat Special $19.95

Thursday, Friday and Saturday Only.

Regular Price $23.95 to $33.95

All Wool Fleeces and several other materials. Smart styles, assorted shades, warmly lined, regular stock. Sizes 10-18.

Warm Hose

For the women who must have warmer Hose we have Lisle, Pure Silk, Crepe, Wool and Nylon. Colours, Beige and Grey. Sizes 9-11.

Price $1.50 to $2.25

HOW ABOUT GIVING LINGERIE FOR GIFTS THIS CHRISTMAS?

She always needs a Slip, Panties, Nighties, Pyjamas, Housecoat, Bedjacket, Half Slips, etc. We have a beautiful selection in them all.

Please Note — We always try to give our customers the best quality at the most reasonable prices. We want you satisfied with your purchases at all times.

If you cannot think of something she particularly needs, let us give you a Credit Card and let her choose for herself at any time during the year.

How about that Foundation Garment or new Brassiere you said you needed? Let us fit you now—have it over before the holiday rush.

FOUNDATION GARMENTS

During the month of December our store will remain open at the noon hour.

Jo-Anne Shoppe

PHONE 10. WINCHESTER

South Mountain

Mr. and Mrs. Bruce Martin, of Belleville, visited Mr. and Mrs. Gordon Mulholland last week.

Mr. Harold McInnis, manager of the Bank of Nova Scotia at Carp, and a one-time manager here, called on his many friends here last week.

Mr. and Mrs. Clarence Marriner, Randy and Calvin, spent the week-end with her parents, Mr. and Mrs. G. A. Montgomery, of Montreal.

Mr. and Mrs. Wm. Graham have returned home after spending some time at Colorado.

We are pleased to report Mrs. John Thorpe improving after being ill for several weeks.

Mrs. S. Marquette and Mrs. Lorne Boyd were calling last week collecting for the Bible Society.

Mr. and Mrs. Harold Elliott, of Chesterville, visited their daughter, Mr. and Mrs. Fred Weagant, on Thursday.

Mrs. H. W. Greene and Mrs. Craig Earle and Jeffery, of Brockville, visited Mr. and Mrs. G. Boyd on Friday.

The banquet sponsored by the ladies of the W. I. and in aid of the Community Rink, was held in the I.O.O.F. Hall on Thursday evening, Nov. 24th, with a good attendance.

Mr. and Mrs. Stewart Declare and Barbara spent Thursday in Ottawa.

The ladies of St. Peter's Anglican Church held their Cooking Sale on Saturday afternoon in Mr. Fred Weagant's General Store. We are pleased to say it was a splendid success.

Mr. and Mrs. Ray Irvine, of Winchester, were Saturday guests of her mother, Mrs. Wm. Cleland.

Miss Barbara Bush, of Ottawa, was a week-end visitor with her aunts, Mrs. O. Workman and Mrs. V. Barton.

Mr. Auldon Ennis has sold his grocery and locker business to Mr. Kirkby, of Brockville, and Mr. and Mrs. Ennis have gone to reside at Williamsburg.

Mr. and Mrs. I. Girard have bought the farm recently vacated by Mr. Keith Laushway, and have arrived to take up farming.

On Thursday, November 24th, Mr. C. G. MacIntosh, Information Officer of the St. Lawrence Power Project, visited the High Schools at Hallville and South Mountain. He gave an interesting and informative talk, illustrated by slides, on the Power Development. Last June the Grades 9 and 10, visited the project area and were shown the developments then in progress. Mr. MacIntosh brought the students up-to-date on the progress of the work. The students are looking forward to visiting the area in the Spring.

Friday afternoon the Senior grades visited the Dupont Nylon and Freon plant at Maitland. They were given a splendid insight into the workings of this chemical plant by Mr. Crossland and Mr. Dennis and their staff. The students marvelled at the pains that were taken to make their visit the real success that it was.

Vernon

Misses Diane and Karen McDiarmid spent the week-end with their uncle and aunt, Mr. and Mrs. Harvey MacIntosh and Ricky, at Winchester.

Sunday visitors of Mr. and Mrs. John Porteous were Mr. and Mrs. Chas. Acres and Mr. and Mrs. Chas. Walker and family, of Winchester, and Mr. and Mrs. Harold Porteous, also of Winchester.

Snow Blower

Interested in a Snow Blower for your Tractor?

See the New Rotary Snow Plow from $299.00 up.

DWIGHT CROWDER

Phone 380R2

Williamsburg - Ontario

Mr. and Mrs. Alvin Phair and Wayne, of Ottawa, were Sunday supper visitors of Mrs. George Lewis and Donald.

Twenty-three girls attended the C. G. I. T. meeting held on Friday evening in the auditorium of the Presbyteran Church. Proceeds from their candy and novelty table at the bazaar were nearly twelve dollars.

Mr. and Mrs. Bruce Acres, Sheila and Judy, spent Sunday in Merivale with Mr. and Mrs. Charles Hopper.

Observes 80th Birthday

On November 23rd, Mr. Lindsay Allen, "The Village Blacksmith, of Vernon, reached his 80th birthday. Mr. Allen is widely known throughout the district as an excellent blacksmith and a keen judge of fine horses. Born at Reids Mills, he started to blacksmith at the age of fifteen and has been active at his trade ever since. Even yet, he enjoys shoeing his friends' horses for showing at the fairs. He celebrated his birthday at his home with his wife, family and friends. Mr. and Mrs. Allen have two daughters, Mrs. Howard Acres and Mrs. Ernest Houlahan, both of Ottawa, and three grandchildren.

Ormond

Mrs. P. D. Carkner, Mrs. J. E. McLean and Mrs. Kenneth Carkner spent Saturday in Ottawa.

Mr. and Mrs. Doug. McIntosh and family had Sunday dinner with Mr. and Mrs. Kenneth McIntosh.

Mr. and Mrs. Wm. Stewart and family spent Saturday evening with Mr. and Mrs. Alex McConnell, Morewood.

Mr. and Mrs. T. A. Duncan attended the Golden Anniversary of Mr. and Mrs. Oscar Beckstead, Williamsburg, last Tuesday afternoon.

The B. Y. P. U. was held on Friday evening at the home of Mr. and Mrs. Alex McGregor.

An impressive baptismal service was held in the church on Sunday morning, when eight candidates were baptized.

Mr. and Mrs. Wm. Stewart and family spent Sunday with Mr. and Mrs. A. K. MacDonald.

Mr. and Mrs. Ray Johnstone and family and Miss Jean Johnston, of Ottawa, were Saturday afternoon callers of Mr. and Mrs. John Reoch.

Little Jessie Dillabough, of South Mountain, spent Thursday with her grandparents, Mr. and Mrs. Fred McDonald.

Messrs. Fred McDonald and Esbon Rice spent Saturday in Cornwall.

Winchester Springs

Mr. Ford Cunningham, of Williamsburg, had dinner on Sunday with Mr. and Mrs. Thos. Cunningham.

Mr. and Mrs. Howard Jannack and children and Mr. Gordon Brown, of Brockville, called on Mrs. A. Rice on Sunday, and she returned home with them for a few days.

Mr. and Mrs. Manson McConnell, Terry and Lee, of Aultsville, called on Mr. and Mrs. T. J. Keyes on Sunday.

Mr. and Mrs. George McIntosh, Barry and Dale, had supper Thursday evening with Mr. and Mrs. Cecil McIntosh.

Mrs. Orren Casselman spent a week with Mr. and Mrs. Elzie Johnston at Kars.

Mrs. Orren Casselman attended the christening on Sunday of Mr. and Mrs. George Elliott's son, at Winchester, and was later entertained to dinner.

We welcome the following new families to our town: Mr. and Mrs. Geo. McIntosh and family, of Elma; Mr. and Mrs. Wilfred Brown, of Toyes Hill; Mr. and Mrs. Russell Morrow and Mr. and Mrs. Rae Clark.

Supper guests of Mr. and Mrs. Arnold Casselman on Sunday were Mr. and Mrs. Merrill Coleman and boys, of Dixon's Corners; Mr. and Mrs. Bob Boulerice, of Prescott.

Rev. N. Bowering and Mrs. Bowering were tea guests of Mr. and Mrs. Geo. Myers on Sunday.

Mr. and Mrs. Thos. Holmes spent a few days in the U. S. A.

LOOK!

To VICE'S FOOD MARKET

With Every $4.00 Purchase of Groceries, You Can Buy Shoulder Roast Beef for

29c LB.

Thursday, Friday and Saturday Only.

YOUR RED and WHITE STORE

Free Delivery PHONE 12 or 24 Free Delivery

We are pleased to report Mr. Geo. Myers is able is able to be out again.

Mr. Howard Nesbitt spent Saturday visiting Mr. and Mrs. George Myers.

Marvelville

The L. T. B. held their November meeting in the Orange Hall on Friday night with a good attendance.

Miss Gwen MacIntosh, of Winchester, visited her aunt, Mrs. Leslie Robinson, on Friday.

Mrs. Elwin Hill returned home from the hospital on Friday.

Mrs. Dan Hill had the misfortune to fall and injure her right shoulder.

Mr. and Mrs. Wallace McCormick visited Mr. and Mrs. Fred Robinson, of Chesterville, on Thursday.

Metcalfe

Mr. and Mrs. Robert Fisher, Mr. and Mrs. Keith Little and family spent Wednesday afternoon with Mr. and Mrs. W. J. Fisher.

The sympathy of the district is extended to Mrs. Harold Woods in the loss of her mother, Mrs. William Fee, of Ramsayville.

Mrs. Ross Shaver and Mrs. Davidson, of Morrisburg, spent a few days last week with Mr. and Mrs. James Miller.

Mr. and Mrs. Kenneth Cameron and children visited with Mr. and Mrs. J. D. Cameron on Saturday evening.

Mr. and Mrs. Robin Campbell and Phyllis spent Sunday with Mr. and Mrs. Alex Campbell.

Mrs. John H. Campbell is spending some time in Carleton Place with her sister, Mrs. D. McLaren, who has been quite ill. We are glad to hear she is much improved.

Mr. William Bradshaw and Margaret spent Sunday afternoon with Mr. and Mrs. David, Ireland.

Mr. and Mrs. Clifford Shirley visited Mr. Loyal Shirley and sister, Sarah, on Sunday afternoon.

Mr. and Mrs. Seeley Rombough and family, of Smiths Falls, spent Sunday with Mr. Harry Craig and Mabel.

Mr. and Mrs. Leonard Fisher of Kenmore spent Sunday with Mr. and Mrs. Mervin Jeacle and Karen.

A very successful Bingo was held on Friday, Nov. 25th, in aid of the Metcalfe Curling Club. The committee has decided to hold another one on December 16th when the prizes will be chickens and turkeys.

High School Teams Win

The girls' senior volleyball team from Osgoode Township High School at Metcalfe defeated the Ottawa High School of Commerce team in Ottawa last week. The local team, coached by Miss Phyllis Mayhew, took two games out of three, 11-5 and 18-5. Their one loss was by a single point 13-12.

Osgoode High's junior rugby team lost out to Winchester 17-15 last week but emerged victorious by a 27-17 score in the round of two games with points to count. Coach for the Winchester team is William Servage, and for Osgoode, Philip Kelly.

Mountain

Mrs. Shaw, Mrs. Christie and Mr. Gordon Robinson were Sunday dinner guests of Mr. and Mrs. Ralph Shaw and family.

Mr. Clair VanAllen and daughter, Claire, called on Mr. and Mrs. Sam Crawford on Sunday.

Miss Flossie Christie spent Saturday afternoon at the home of Mrs. Arnold Norton.

Mrs. Bruce Campbell and children, of Vernon, were Sunday guests of Mrs. George Carlyle.

Mr. and Mrs. Clarence Levere and family spent Sunday with Mr. and Mrs. A. Byrd.

Mr. and Mrs. James Imrie, of Kingston, were Saturday night guests of Mr. and Mrs. George Imrie.

Mr. Mansell Payne and Mr. Austin Payne called on Mr. and Mrs. Lyal Coughler on Sunday afternoon.

Mr. Robert Byrd, of Belleville, Miss Lorena Templeton of Toronto, and Mr. Sanford Byrd and Fern, of Oxford Mills, were guests of Mr. and Mrs. A. Byrd over the week-end.

Mr. and Mrs. T. D. Ross, of Chesterville, spent Sunday with Mr. and Mrs. W. V. Carlyle.

Mr. and Mrs. Norie Shaver, of Ottawa, spent Sunday with Mrs. E. Durant.

Mr. and Mrs. Lyman Bellinger spent the week-end at Brockville, and their daughter from New Brunswick returned home with them.

W. I. Meeting

The November meeting of Mountain Women's Institute took the form of a supper meeting, held in the United Church Hall on Thursday evening last. The Institute members entertained their husbands, also several other guests. After all had enjoyed a bounteous dinner provided by members of Group 4 of Mountain W. A., the president called on Dr. Wright for greetings. Mrs. Donald Hess, F. W. I. O. member, recalled being present when this W. I. was organized in 1951. She was pleased with the growth it had made. Reeve W. A. Cameron brought humorous greetings, and Mrs. Hugh McMillan, district president, gave a talk on "Duties As Institute Members."

The Institute Ode was sung and the Mary Stewart Collect read by Mrs. H. Richardson. The roll call was answered by naming a traffic law. Mrs. M. Black reported for the Hospital Unit. Proceeds received were, from Rummage Sale, $42.50, from tea served, $29.00, membership fees, $27.50; total, $99.00.

Miss Marjorie Black entertained with two delightful piano solos, and Mrs. Dwight Baldwin sang two solos. A humorous skit, "The Institute Entertain," was presented by some of the members. Mr. Bob Coleman, principal of Hallville Consolidated School, was the guest speaker. He introduced a narration on "The Other Wise Man." The reading of this Christmas story was enjoyed by all.

Mrs. L. Coughler expressed the thanks of the members to all who assisted in making the evening a success, and the meeting closed with the National Anthem.

North Mountain

Mr. and Mrs. Clare Hyndman and daughter, Margaret Ann, spent a week-end with his parents, Mr. and Mrs. Joe Hyndman, recently.

Mr. Gordon Robinson, Mrs. Wm. Shaw and Mrs. Ivan Christie had Sunday dinner with Mr. and Mrs. Ralph Shaw and family in honour of Ralph's birthday.

Mrs. John Kerford spent a week with her son, Mr. Glen Kerford, and family, of Sydenham.

Mr. Doug. Parks, of Kemptville, was the special lay speaker at St. Andrew's United Church on Sunday. Nov. 20th.

Sunday supper guests of Mr. and Mrs. Joe Hyndman were the Misses Bertha, Jean and Mary Alice Armstrong, of Ottawa.

Miss Mary Shaw spent a week-end recently with her friend, Miss Marion Mulholland, of Belleville.

Mr. and Mrs. Frank MacDonald and Wendy motored to Hamilton and Toronto last week-end where they visited relatives.

Mr. Ross Andrews and Mrs. Mel. Christie spent Saturday in Ottawa.

Euchre and Dance Held

Recently the North Mountain Community Club staged a successful Euchre and Dance, with a good attendance. Prize winners were Mrs. Jack Lewis and Mr. Getz. Consolations were won by Mrs. Wm. Carlyle and Pat Thibert. Mr. Willis Riddell won the chair prize. Dancing was then enjoyed and lunch served.

I.O.O.F. Holds "At Home"

The annual "At Home" of the Mountain I.O.O.F. Lodge was held on Wednesday evening, November 23rd, and got under way with a banquet served by Mrs. Elmer Durant and staff. The chairman of the evening was Noble Grand Bro. Baugh, and the guest speaker was Rev. Mr. Corkum of St. John's United Church, Kemptville. A quartette from Winchester, Mrs. Fred Cass, Mrs. Arthur Summers, Ron. Freeland and Howard Biccum, pleased the gathering with a couple of numbers, and films were shown by Mr. Getz of the Mountain District High School. The enjoyable evening closed with the National Anthem.

The WORK SHOP

Keyes' Block, Winchester

WORK CLOTHES FOR THE WORKING MAN

WHERE YOUR DOLLAR GOES FARTHER!

Felt Boots $4.95

Leather Soles or Felt Soles.

100% NYLON WORK SOCKS - - 89c Pair

Underwear

PENMAN'S PREFERRED $5.50; PENMAN'S "95" $7.95

FLEECE-LINED $2.98

FINE SHIRTS For Christmas - - $2.95

A. CHRISTIE, Manager

It's coming soon! The opening of W. J. L. Boyd and Sons Limited, beautiful new car Show Room on St. Lawrence Street South. Watch for the official announcement.

USE THE WANT ADS TO BUY TO SELL TO RENT TO TRADE

CLASSIFIED ADVERTISING RATES

For Sale, Wanted, Lost and Found Advts., not over 25 words, 50 cents for first insertion and 35 cents for each subsequent insertion. Cards of Thanks, 75c minimum. In Memoriams, 50c, and 25c extra for each four lines of verse. Advts for this column are inserted on a Cash Basis only. They will not be accepted over the phone or by mail unless the party has an open account with us, or unless the cash accompanies the order.

FOR SALE

CHRISTMAS CROCHET WORK—Booties, Baby Wool Dresses and Hot-plate Doilies; Doll Pin Cushions, Handkerchiefs, large Cushion Covers. Also 1 Piano for sale. Apply to Sadie Dillabough, Phone 116, Winchester. 28-29p

FOR SALE — Six-Room Frame House (3 bedrooms and bath), centrally located in Winchester. Also hen houses and garage and good garden space. All buildings in excellent state of repair. Also storage shed and lot with well on Main Street East. Apply to Mrs. Harry Sweet, Winchester. Phone 165 or 81. 28-29p

FOR SALE—Three Men's Suits, size 32; Station Wagon Coat, Overcoat, Spring Coat, all size 42, and other articles of Men's Clothing, all in good condition. Apply to Mrs. Harry Sweet, Winchester. Phone 165 or 81. 28p

FOR SALE—In Winchester, 4-Bedroom House, with coal furnace, well, garage and large garden lot. Low price for quick sale. Apply to Box T100, Press Office, Winchester. 28p

FOR SALE— 12 Pigs, six weeks old. May be bought singly or in lot. Apply to Dick Noort, Inkerman, R. R. 1. 28p

FOR SALE—1 Never Used New 40,000-B.T.U. Space Heater, made by John Wood of Toronto, with preset draft meter. $45.00 cash. Also 1 New, Large Size Quebec Heater, never used. Apply to Arthur Leason, Winchester. Phone 252. 28-29p

FOR SALE—1 Man's Brown Tweed Suit, size 37-38; 1 Man's Navy Pin Striped Suit, size 38-39. Apply to Mrs. W. F. Workman, Winchester. Phone 103. 28tfc

FOR SALE—7-piece Vilas Rock Maple Dinette Suite; 1 Ironer; 1 Electric Stove, four-burner; 1 Electric Refrigerataor; 1 Electric Washing machine; 1 Electric Kitchen Clock; 1 Baby Carriage, and 1 Sewing Machine. All items like new. Apply to Melvin Motors Limited, see Gordon Fader, Winchester. 28p

FOR SALE—One Pair of White Fancy Skates. Apply to Mrs. B. Hodgson, Winchester. 28p

CHRISTMAS TREES — Pine, Balsam, Spruce. Please order early. Phone in your order to B. Hodgson, Phone 164R, J. Henderson, Phone 99W, or L. St. Pierre, Phone 150J13, Winchester. 28-30p

FOR SALE

APRONS — Make fine Christmas Gifts. Drop in and look them over. I have a fine assortment of styles and materials. Apply to Mrs. P. S. Durant, Winchester. Phone 190. 26-28p

WOOD—Elm and Soft Maple at $5.50 per cord. Cedar Wood at $4.00 per cord. Apply to Ross Beckstead, Phone 493W, Williamsburg. 25tfc

FOR SALE—Two Holstein Bull Calves, from dams graded Good Plus, with over 14,000 lbs. of milk, 305-day 2X. The dam of one was first prize four-year-old at the Dundas B. & W. Day in 1955. The dam of the other is a paternal sister, first prize 3-year-old at same show. The calves are sired by our reserve grand champion, son of Montvic Rag Apple Duke (Ex.). Apply to Hugh Blaine, Mountain. Phone 74r33 South Mountain Ex. 27-29p

FOR SALE—1 Man's Spring & Fall Coat, zipped-in lining; 1 man's Navy 100% Wool Coat. Both size 40. Apply to Mrs. Ray Cooke, Phone 359M, Winchester. 27-28p

WANTED

WANTED—Small Bird Cage. Phone 21 or 132, Mrs. Ron. Workman, Winchester. 27-28p

WANTED—1 Pair of Ladies' Figure Skates, size 5; and 1 pair of Children's Skates (White), size 11. Telephone 194J4 any night after six. 27-28p

DEADSTOCK removed from your farm promptly for sanitary disposal. Telephone Collect: Winchester 114, Cornwall 3730. ST. LAWRENCE RENDERING COMPANY LIMITED. 32-1yr.

TO RENT

TO RENT — 4-Room Apartment, available immediately. Apply to Chas. L. Acres, Winchester. Phone 279W. 27-29p

CARD OF THANKS

CARD OF THANKS—I wish to thank all my little school chums and neighbours for the many cards, letters, fruit and candy received while I was a patient in the Winchester Memorial Hospital. Thanks to those who dropped in to visit me and to the nurses and staff for their wonderful care. Thanks again to everyone.—Garry Stewart. 28p

CARD OF THANKS—The family of the late James H. McMillan wish to express their heartfelt thanks to friends, neighbours and relatives for kindness and sympathy extended during their recent bereavement in the loss of their father. To Rev. Mr. Sutherland, the organist and choir of the Presbyterian Church, Dunbar, we say "thank you." 28p

CARD OF THANKS—At our Golden Wedding Anniversary which we observed last week, we were the recipients of many beautiful gifts, congratulatory messages, and visits from many kind friends who remembered us on this special day. To these people we should like to say a most sincere "thank you." We should also like to voice our appreciation to the ladies who served during the afternoon and evening, and to everyone who assisted in any way in making our anniversary such an enjoyable event.—Mr. and Mrs. Oscar Beckstead. 28c

CARD OF THANKS—I would like to take this opportunity of thanking my many friends and neighbours who remembered me with cards, treats, flowers and visits while I was a patient in the District Memorial Hospital. Your many acts of kindness will long be remembered. —Mrs. Henry Stoodley. 28p

CARD OF THANKS—The congregation of Hulbert United Church wishes to thank all those who, in any way, helped to make their Anniversary Services and supper the success that they were. Special thanks are due the ministers in charge: Rev. T. N. Mitchell, of Winchester and Rev. Maxwell Allen of Morrisburg, also the Mountain District High School Junior Choir and their director, Mrs. Arthur Summers of Winchester, together with all those who furnished transportation for the members of the school choir on Sunday evening. 28p

OBITUARY

THE LATE MRS. ADEN CASSELMAN

Dorothy Elizabeth Marcellus, beloved wife of Clifford Aden Casselman, Toyes Hill, passed away at her home on Sunday, November 13th, after a lengthy illness of about three months. She was born at Dundela in 1920 and was the daughter of James Marcellus and the late Nancy Matilda Thompson, of Dixon's Corners. Although everything that medicine and loving hands could do, was done, it was to no avail. She had wonderful courage and cheerfulness right up to the last.

She had attended Dundela School and Iroquois High School. On September 23rd, 1942, she married Clifford Casselman, of Winchester Springs. To them was born one daughter, Erlene.

The funeral was held on Wednesday, November 16th, from her late residence to Winchester Springs United Church, of which she was a member. The minister, Rev. Nathan Bowering, conducted the service. By special request Mr. J. Webb sang "Evening Prayer." A duet, "Beyond The Sunset," was rendered by Mr. Gerald Adams and Mrs. Irwin Holmes.

Interment was made at Maple Ridge Cemetery.

She leaves to mourn her loss, her husband; one daughter, Erlene; her father, Mr. James Marcellus; father-in-law and mother-in-law, Mr. and Mrs. Aden Casselman; Edna and Victor Riddell, Georgena and Russell Ault, Graham and Jean Casselman, also Percy, and a number of nieces and nephews. One brother predeceased her in 1932.

The beautiful floral offerings and gifts to the Bible Society showed the high esteem in which she was held by her friends and neighbours.—(Contributed).

IN MEMORIAM

SHAVER—In loving memory of a dear husband and father, Mahlon G. Shaver, who passed away on November 30th, 1954.

It is hard to think of sunsets,
And the glory of the dawn,
It is hard to smile with courage
When the one you loved is gone;
But he left me treasured memories
Of many happy years,
And they always will be with me
As I journey through the years.

—Sadly missed by his wife, Lottie, and family. 28p

HEY DAD!

Here's the ideal way for you and the young lad to get Mom a lovely gift for Christmas. Small down payment. Other payments don't start until next February. —Electrolux Vacuums and Floor Polishers.

GEORGE PETERSON

Electrolux Sales & Service

Telephone 212J12

Winchester Springs - Ont.

NOTICES

WINCHESTER TOWNSHIP COUNCIL MEETING

The Winchester Township Council will hold its regular meeting in Chesterville on Monday, December 5th, at 10.30 a.m.

B. DAWLEY, Reeve.

PERSONAL — Hygienic Supplies (Rubber Goods) mailed postpaid in plain, sealed envelopes with price list. Six samples 25c, 24 samples $1.00. Mail Order Dept., M-57, Nov-Rubber Co., Box 91, Hamilton, Ontario.

NOTICE TO CREDITORS AND OTHERS

In the estate of THOMAS IRA ACRES, late of the Township of Osgoode, in the County of Carleton, Farmer, Deceased.

NOTICE IS HEREBY GIVEN, pursuant to Section 51 of the Trustee Act, R.S.O. 1950, Chapter 400, that all creditors and others having claims or demands against the estate of the above-named Thomas Ira Acres, deceased, who died at the Township of Osgoode on or about the 17th day of October, 1955, are required on or before the 20th day of December, 1955, to send to the undersigned Executors or their Solicitors full particulars in writing of their claims including the security, if any, held by them.

AND TAKE FURTHER NOTICE THAT after such last mentioned date the Executors will proceed to distribute the estate of the said deceased among th parties entitled threto, having regard only to the claims of which they shall then have received notice, and that the said Executors will not be liable for the assets of the said deceased, or any part thereof, to any person or persons of whose claim notice shall not have been received by them at the time of such distribution.

Dated at Winchester, Ontario, November 22nd, 1955.

STANLEY J. CAMPBELL, R. R. 2, Vernon, Ont.
FRED M. STOODLEY, R. R. 1, Winchester.
Executors,
By CASS & CASS, Winchester, Ont.
Their Solicitors herein.

27-29c

AUCTION SALE!

STOCK, MACHINERY & FEED

Having decided to quit farming, I will offer for sale by Public Auction at Lot 1, Con. 12, Winchester Township 6 miles north of Winchester, and one mile west of Ormond, on

FRIDAY, DECEMBER 2nd, 1955

at 1.00 p.m., the following.

13 high grade Holstein milch cows including one fresh cow; one may have freshened by time of Sale, and others to freshen during winter and Spring; 4 Holstein heifers, rising two years, pasture bred; 3 spring calves; 1 Holstein bull, rising two years; 1 brown gelding, 1800 lbs.; 1 grey gelding, 1750 lbs.

1 M. Moline tractor, on rubber; 1 Wallis 12-20 H. P tractor; 1 set of Fleury Bissel discs; 1 two-furrow M. H. No. 27 plow; 1 M. H. three-furrow disc plow; 1 set 12-ft. drag harrows; 1 M. H. seed drill, 20 runs; 1 two-row corn cultivator; 2 F. & W. mowers, 5 and 6-ft. cut; 1 M. H. side delivery rake; 1 I.H.C. side delivery rake; 1 dump rake; 1 Cockshutt No. 3 rake bar hay loader; 1 rubber tired wagon and rack; 1 McCormick 6-ft. grain binder; 1 McCormick corn binder; 1 Favorite thresher, 24-36, with grain thrower, and drive belt, in good condition; 1 Papec 16-inch corn cutter and hay chopper, complete with pipes; 1 Papec hammer mill; 1 M. H. manure spreader; 1 two-wheel trailer.

1 set sloop sleighs; 1 cutter; a number of fence posts, scantling, lumber; 75 feet of belt; 1 set scales; 45-gal. oil drum; milk cans; 1 Universal milker, pump and motor; pipeline for 24 cows; 30 tons of hay; ensilage; large quantity of Clinton oats; 1 set double harness; 1 set single harness; tools; equipment, and many other articles; 1 piano, and other household items.

TERMS—Tractor and Threshing mill—half cash, balance terms of Sale. All other items: $25.00 and under, cash; over that amount 8 months' credit by furnishing approved joint notes bearing interest at 4% per annum, or 2% off for cash on credit amounts. Strangers desiring credit please bring Bank reference.

H. W. CINNAMON, Prop.

MAHLON ZERON, Auct. 27-28c

GRAHAM TV SERVICE

Television, Radio and Home Appliances

Service on all types of TV Sets. Dealer Service Solicited.

Phone 4, South Mountain, 18-1 yrp.

IT'S TOO BAD TO LIVE IN WINCHESTER AND NEVER HAVE TRIED OUR HOME-MADE BREAD.

We are having new customers come back to tell us how they enjoy the home-made flavour of this bread. But their surprise is this: To think they have lived in Winchester, where this bread has been made fresh daily for years, and never bothered to try it.

SUMMERS' BAKERY

PHONE 140.

WINCHESTER, ONT.

Has Your Subscription Expired? 24-31p

Meaning of Discipleship — ILLUSTRATED SUNDAY SCHOOL LESSON — By Alfred J. Buescher

Scripture—Luke 9:7-62.

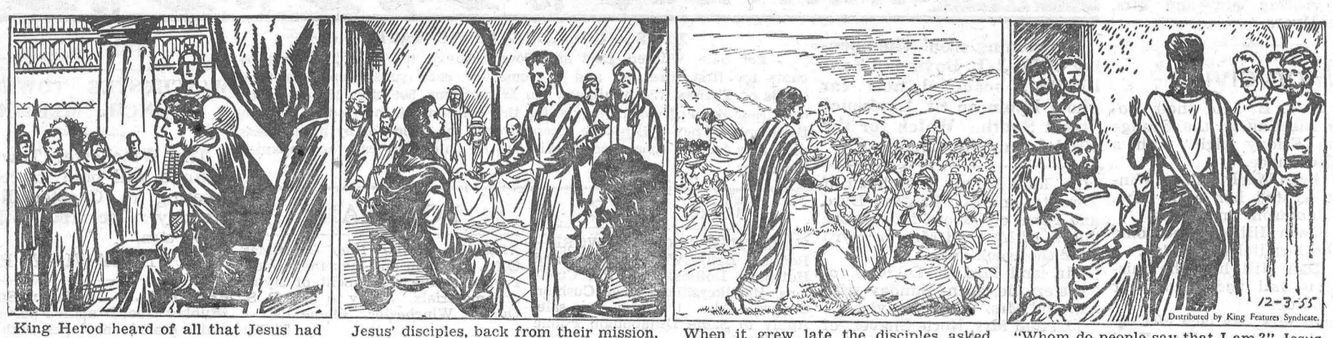

King Herod heard of all that Jesus had done, and he was curious. Some thought that Christ was John the Baptist risen from the dead. Herod said: "John have I beheaded; but who is this, of whom I hear such things?" And he wanted to see Jesus.

Jesus' disciples, back from their mission, reported all they had done. Then Jesus and the disciples retreated to the wilderness. They were followed by multitudes as usual, and Jesus preached the kingdom of God to them and healed those who were in need.

When it grew late the disciples asked Jesus to send the multitude away so that they might find food and lodging. They had but five loaves and two fishes, they said. Jesus ordered the people to sit down by fifties, and He fed them all with the loaves and fish.

"Whom do people say that I am?" Jesus asked His disciples. Some say John the Baptist, some Isaiah or one of the prophets, they answered. He asked Peter, "Whom say ye that I am?" Peter said, "The Christ of God."

MEMORY VERSE—Luke 9:23.



Slater & McVey

"Your Texaco Service Centre."

Telephone 14 WINCHESTER 24 Hour Serivce

Elma

Mrs. . C. Colquhoun, of Colquhoun, was a Sunday guest of her niece, Mrs. W. Burleigh.

Friends are sorry to lose Mr. and Mrs. George McIntosh, Barry and Dale, from our community. .

Mrs. Ellis Casselman, of Cornwall, spent the week-end with her sister, Mrs. Melvin Dillabough.

We extend a welcome to our new cheesemaker, Mr. Froats, Mrs. Froats, Dale and Barry, from Mountain.

Rev. John Hurst and Miss Veronica Hurst, of Shanly, called on Mrs. John Armstrong and Miss Jean Armstrong on Sunday.

Mr. and Mrs. Clayton Duvall, Gail and Ralph, of Morrisburg, visited Mr. and Mrs. Hyndman McMillan and family on Sunday.

Mrs. Morley McPherson, of Chesterville, and Mr. and Mrs. Simeon Beckstead, of Morrisburg, were guests of Mr. and Mrs. Fred Beckstead on Sunday.

Many friends here attended the "At Home" in honour of Mr. and Mrs. Oscar Beckstead's Golden Wedding Anniversary at Williamsburg on Tuesday.

Honoured Prior To Leaving

A large number of friends and neighbours gathered in the church hall on Friday evening to honour Mr. and Mrs. George McIntosh and sons, who moved to Winchester Springs during the week.

After an enjoyable evening of games and social visiting, the guests of honour were called to the front of the hall where Mrs. Helen Smith read an address expressing the regrets of the community in losing a good cheesemaker and kind neighbours. Mr. and Mrs. McIntosh were presented with a platform rocker and a coffee table, Barry with a pen and pencil set, and Dale with a toy automobile.

Mr. and Mrs. McIntosh made very fitting replies, thanking all for the gifts and the many acts of kindness shown them during their years in Elma, and invited all to visit them in their new home at Winchester Springs.

Lunch was served by the ladies.

Asia's First Penicillin Factory

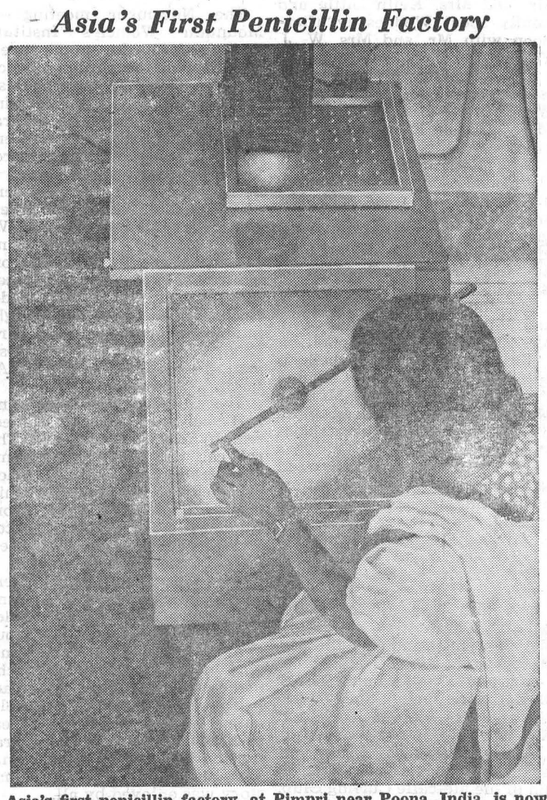

Asia's first penicillin factory, at Pimpri near Poona, India, is now well on the way to reaching its present production target of 1,000 pounds a month. Production began last March. Plant was set up with aid of the United Nations Technical Assistance Administration, World Health Organization, and U.N. Children's Fund. Also with their aid, 13 Indians so far have been trained abroad in penicillin production. Seen here is a locally-trained technician making biological test in laboratory of potency of the penicillin produced.

Hyndmans

Mr. and Mrs. Paul Woods and David, of Prescott, spent the week-end with Mr. and Mrs. Harold Francis.

Mr. and Mrs. Wm. Sayeau, of Ventnor, visited Mr. and Mrs. Robert Conley on Sunday.

Mr. and Mrs. Bob Neil and family, of Burritt's Rapids, spent Sunday with Mr. and Mrs. Roy McCarley.

Mr. and Mrs. Cecil Canning and Linda spent Sunday evening with Mr. and Mrs. T. Canning, of Pleasant Valley.

The teacher and pupils are busy practising for their Christmas Concert, which will be held December 19th in the school.

Vancamp

Mrs. C. Millar and Wilbert spent Monday in Ottawa.

Mr. and Mrs. Ben Crowder spent Tuesday evening with Mr. and Mrs. Robert Bellinger and Winston.

Mr. and Mrs. Charles Kerr and family, of Kerr's Ridge, spent Wednesday evening with her parents, Mr. and Mrs. Willard Bellinger.

Mr. and Mrs. M. Summers, of Williamsburg, spent Sunday afternoon with Mr. and Mrs. A. D. Bolton.

A euchre and dance, sponsored by the Vancamp Auxiliary, was held in the Hallville School on attendance. The lucky prize winners were Mrs. James Levere, Winston Bellinger, Harry Williams and Mrs. M. Hastings, of Hallville.

Mrs. Russell Arbuthnot spent Wednesday with Mrs. Graham Durant, of Chesterville.

HOME HINTS

The Mouse Trap

Instead of using cheese for the mouse trap, try a piece of fried bacon rind. It will prove to be a better bait.

Soup

It is not well to allow the soup to boil rapidly. Just as soon as the boiling point is reached, turn the flame low and let it simmer.

Water Faucets

The washers wear out quickly if the water faucets are turned off with all one's strength. Turn them enough to stop the water and then release.

Hylo Egg-Grading Station

L. Kapeller, Proprietor

WINCHESTER, OSGOODE and CHESTERVILLE

Highest Market Prices

Paid Daily for our City Trade

2 Electric Grading Machines To Assure You Proper Grade.

If it is not convenient for you to bring your eggs to our Grading Stations at Winchester or Osgoode, you may leave them at any of the following stores where they will be picked up and your returns left twice weekly:

Allison's Store, Win. Springs
Thoms' Store ..... Elma
Lewis' Store ..... Dalmeny

LAYING MASH

Now that the pullets are about to go into winter quarters the matter of Laying Mash must be considered both as to quality and price. We can supply you with either

LAKKO O.A.C.
or SAUNDERS' WONDER
LAYING MASH

Both are tried and tested and give entire satisfaction.

Hugh McMaster

PHONE 431 WINCHESTER

Plumbing and Heating Service

Complete Line of Bathroom and Kitchen Fixtures.

Findlay Furnaces and Conditioner Units.

Crane Oil Burners.

Beatty Pumps and Equipment.

Northern Electric Refrigerators and Appliances.

Pressure Systems.

Kitchen Ranges, Heaters, etc

J FADER & SON

Telephone 60

WINCHESTER - ONT.

Christmas Shopping Hours

Stores Open: Each evening starting Monday, December 19, to Saturday, December 24, including Wednesday afternoon and evening, December 21st. Stores will also be open on Wednesday, December 28, all day.

Stores Closed: Monday, December 26; Tuesday, December 27, and Monday, January 2nd, 1956.

It should be noted that certain places of business will remain open on Boxing Day, December 27, where closing would be impractical.

Second: "Well, old man, I'm afraid you're licked now."

Boxer (gazing dizzily across to opposite corner: "Yeah, I shoulda got him in the first round when he was alone."

Has your Subscription expired?

Canadian Pacific Time Table

EASTERN STANDARD TIME

EASTBOUND TRAINS

No. 22—5.23 a.m. daily. Flag Stop for Montreal passengers and east.

No. 30—8.16 a.m. daily except Sunday. Stops at all stations.

No. 36—4.43 p.m. daily except Sunday. Stops at all stations.

WESTBOUND TRAINS

No. 21—12.52 a.m. daily. Flag stop for Toronto and west.

No. 35—12.20 p.m. daily except Sunday. Stops at all stations.

No. 29—7.18 p.m. daily except Sunday. Stops at all stations.

SUNDAY ONLY

No. 597—Westbound, 12.03 a.m., to Smiths Falls only.

No. 598—Eastbound, 6.04 p.m. from Smiths Falls, stops at all stations.

R. D. LEDGERWOOD, Agent.

Poultry Wanted

All kinds of Poultry Wanted at all Seasons. Also Hides and Wool. Highest Prices Paid, and you are assured of a Square Deal.

MORRIS ROSS

PHONE 19 - WINCHESTER

SUPERTEST — POWER-PACKED for PERFORMANCE

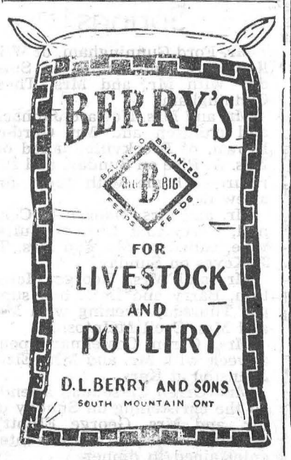

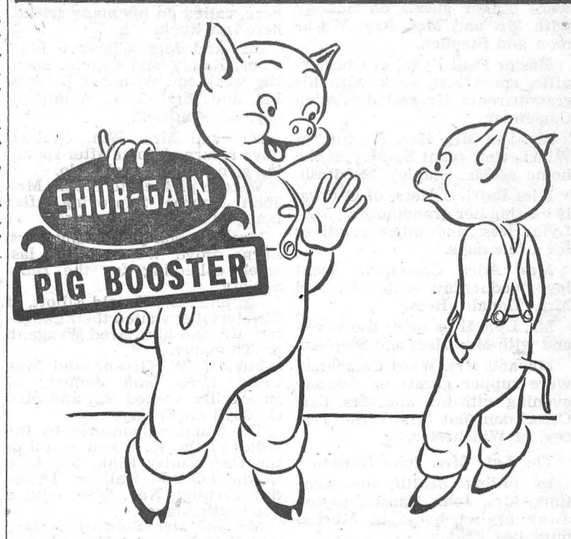

Yes, that is correct. The large, robust pig on the left has been fed SHUR-GAIN Pig Booster from the time he was ten days of age through to ten weeks. No wonder he is pleased with himself, especially when he sees his less fortunate friend who did not receive this proven feed.

The Booster-fed pig has been given the start in life that will make him a profitable account for his owner. He will be able to go to market in RECORD TIME on RECORD LOW feed consumption.

Try a litter on SHUR-GAIN Pig Booster. You will be pleased with the results.

H. S. LANNIN LIMITED

SHUR-GAIN FEED SERVICE

Telephone 48W. - - Winchester, Ont.

Winchester Motors

St. Lawrence Street, Near the C. P. R.

STUDEBAKER CARS · TRUCKS

SALES and SERVICE

Our Garage is equipped to service and repair all makes of cars and trucks, and you'll find our charges reasonable. Let us do your job.

If you are looking for a good Used Car, drop in and see us. We may have just what you want. Why not place your order with us for a New Studebaker?

Remember, we are agents for Case Tractors and Farm Machinery, the best on the market. Give us a chance next time you need a piece of Farm Equipment.



TRACTORS and FARM MACHINERY

DOUG. ANGUS, Proprietor

PHONE 122 - - Winchester, Ont.

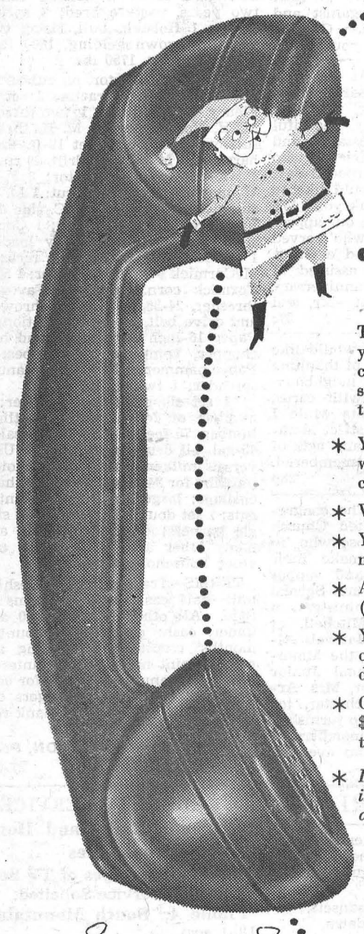

looking for something different

give an Extension Telephone all wrapped up and ready for the Christmas tree

This Christmas, why not give something different yet strictly practical—the time and step-saving convenience of an extension telephone? Imagine the surprise of such an original gift on Christmas day and the months of pleasure and comfort this service will give.

* Yes, the actual telephone itself, attractively wrapped and ready to go under the Christmas tree, can be ordered from any Bell Business Office.
* We will arrange to connect it at your convenience.
* You may pay for it now or we will bill you month by month.
* A gift you can buy to suit your pocket book (We suggest one year's service as an ideal gift.)
* You can pick up your gift-wrapped telephone at our Business Office or we will be pleased to deliver it for you.
* Gift telephones are available at the standard rate of $1.00 a month in the smaller centres and $1.25 in the larger, plus the usual $2.00 installation charge.
* *Inquire about coloured telephones. Now available in Ivory, Beige, Green, and Red, at an additional colour charge.*

...and so easy to order... just give us a call


FOR GRANDMA'S BEDROOM


FOR MOTHER'S KITCHEN


FOR HIS OR HER ROOM


FOR FATHER'S WORKSHOP



THE BELL TELEPHONE COMPANY OF CANADA

H. E. SAUNDERS & SONS

INKERMAN, ONTARIO

Authorized PURINA CHOW DISTRIBUTOR

THE HOME OF

Wonder Feeds

Where High Quality and Low Prices Go Hand In Hand

IT'S HERE!

It's New! It's Good!

OUR SPECIAL PURINA

18% Laying Mash

FORTIFIED WITH BOOSTER CHECKERS

$4.10

Ask for our Special Price List on Ton Lots.

Make Our Store Your Headquarters for Feed, Sanitation and Farm Supplies. We have a number of Booklets on Livestock and Poultry Feeding and Management. They are here for your use. Ask for them.

TELEPHONE 13r21, SOUTH MOUNTAIN

Try Our Custom Grinding & Mixing Service

A Weapon Against Ignorance

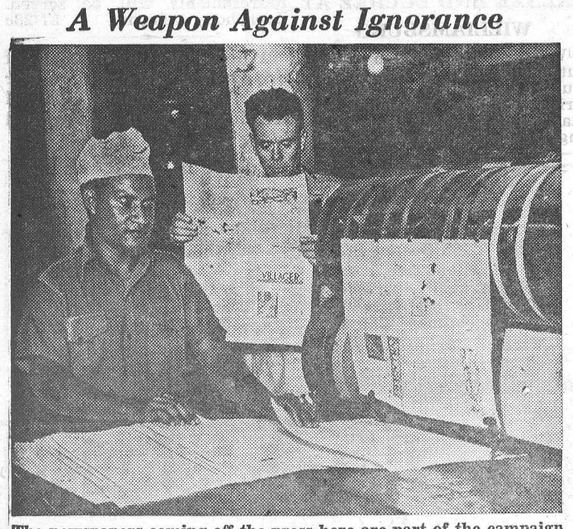

The newspapers coming off the press here are part of the campaign against ignorance and illiteracy in New Guinea, a Trust Territory of some one million inhabitants, administered by Australia under the United Nations Trusteeship System. Published by the Education Department in the Government Printing Office, the papers are distributed throughout the villages of this western Pacific island.

RESULT GETTERS. PRESS ADVTS. ARE REAL

Eastern Ontario Cheesemakers Group To Amalgamate With Manufacturers

Eastern Ontario Cheesemakers' Association at its annual meeting at Kemptville last Wednesday discussed at length the matter of amalgamation with the Cheese Manufacturers' Association and at a special meeting of members of the executives of both associations it was decided to amalgamate.

A negotiating committee of the makers, John Deruchie and Harold Montgomery, of Monkland, and Albert Belanger, of Bourget, will meet with the manufacturers' committee to iron out all matters in connection with the amalgamation.

At the morning session C. E. Lackner, chairman of the Milk Producers' Board, stated that the Cheesemakers' Association had done a splendid work for cheesemakers and their problems. He especially praised their cheese exhibit which was the largest cheese exhibit to be seen anywhere for good quality and good finish. Second grade cheese was now seldom seen in Eastern Ontario and makers had done exceptionally well in exhibitions and especially in London, England, where Canadian cheese came out on top in a recent show.

Mr. Lackner said there were now three different cheese associations and to join all would be an expensive operation with a possible loss of membership.

Would Be Good Move

The Eastern Ontario Association had felt the drop from 600 cheese factories to 250 and the milk commission felt it would be a good move for the Cheese Producers' Association to join with the main association. However, the annual cheese exhibition should be continued as it gives a great opportunity for advertising the product. Also, the cheese clubs in the province should be continued. The decision to amalgamate was entirely up to the Eastern Ontario Cheese Makers Association.

Secretary Frank Robinson, of Kemptville, presented the financial report, which showed a balance of $134.73. He stated that the membership had declined well over 60 per cent. during the past 11 years, due not to lack of enthusiasm but to closing of cheese factories. The instruction staff had done much to keep labor costs as low as possible and help had been given by commercial companies.

He felt that the idea of amalgamation had merits since 70 per cent. of the cheese factory operators in Eastern Ontario are owners and the Milk Industry Act provides only for the recognition of the Ontario cheese manufacturers and producers as negotiation bodies for the cheese industry. It has been suggested that the cheese show might be linked up with the Ottawa Winter Fair and supported to a limited extent by financial assistance from the manufacturers' association.

All makers who have held 25 first class certificates will be presented with a 25-year certificate award. Ten makers would be eligible in Eastern Ontario.

Speakers at the afternoon session were W. A. Buell, president of the Ontario Cheese Manufacturers; Owen R. Irvine, dairy division, Kemptville Agricultural School, and Dr. C. K. Johns, research division, Dominion Department of Agriculture, Ottawa.

The New 1956 Pontiac

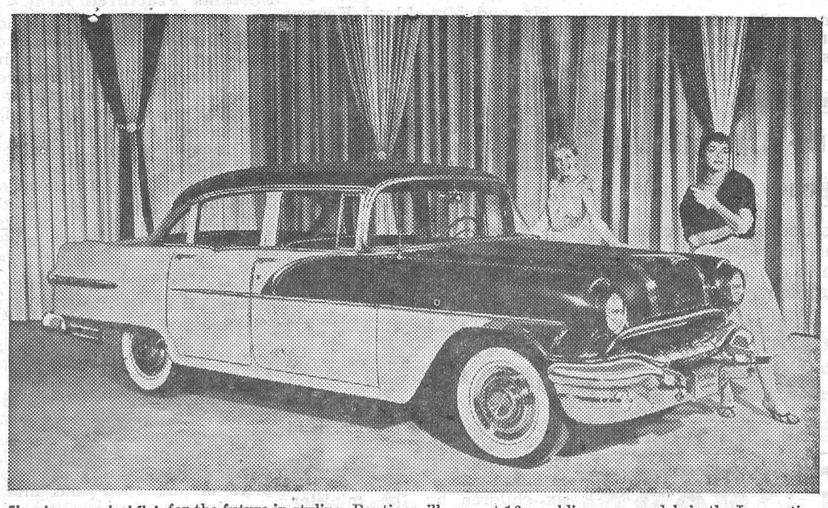

Showing a marked flair for the future in styling, Pontiac will present 16 sparkling new models in the Laurentian, Pathfinder Deluxe and Pathfinder series for 1956. Horsepower will reach a new peak for Pontiac in these series with the introduction of the all-new Strato-Flash V8 205 h.p. engine. A second V8 engine will produce 162 horsepower with standard transmission and 170 with Powerglide, while horsepower on the six-cylinder engine will be increased to 148. Exterior and interior color combinations and finish stress new brilliance and richness in all models, as illustrated in the Laurentian Sedan, above.

During the afternoon an address was read by Cliff Butterild of Perth, who also presented to Mr. and Mrs. A. L. Gibson a wallet of money. Mr. Gibson was for many years superintendent of the dairy school at Kingston before it was moved to Kemptville. The gift was from a number of ex-students in recognition of his faithful work.

Mr. Gibson is now retired. He expressed his great pleasure in being presented with a gift from ex-students.

Metcalfe W. I.

The Kenmore Women's Institute holds its November meeting at the home of Mrs. Willard McCormick, with the president, Mrs. G. Harten, presiding. Mrs. Harten told the members that their annual collection for the Blind had resulted in $77.75 being sent to the National Institute for the Blind this year. It was also noted that the Institute Award at the Commencement Exercises of the Osgoode High School had been won by Joan Warren.

The business meeting was followed by a play reading, a report of the W. I. Convention in Ottawa, and the motto, "A little learning is a dangerous thing," was given by Mrs. N. Carkner.

Lunch was served by the committee in charge.

When Travelling

No perfume or lotions will leak from their containers while travelling if tight-fitted corks are inserted into the bottles, keeping the ordinary caps to put on upon arrival at destination.

141 Register For Night Classes At Metcalfe

One hundred and forty-one adults will study an interesting variety of subjects at the Rural Community Night School in Osgoode Township High School, Metcalfe.

Principal R. G. Babion has announced that 141 persons are registered for the courses.

The school is a community effort with assistance given by the Ontario Department of Agriculture and the community programs branch of the Ontario Department of Education.

Scott Argue is president and Mrs. William Dow is secretary-treasurer. Both are of R. R. 3, Metcalfe.

Principal Babion welcomed the adult students on opening night and introduced William Croskery, agricultural representative of Carleton County, who introduced his department's instructors.

They are: Mrs. Jessica Robinson, of Manotick, clothing; John Clark of Kemptville, electricity; Norman Sinclair of Kemptville, welding.

G. H. Miller, who was introduced by the principal, presented the instructors from the community programs branch, all of whom are Ottawa residents. They are: Mrs. Anne Clowes, leatherwork; Mrs. J. A. McKay, typewriting; George Stacharuk, art; J. A. St. George, conversational French.

Mr. Croskery taught the first class in farm management. Instructors from Kemptville Agricultural School will be in charge of subsequent classes.

Registration was as follows: leathercraft, 16; typewriting, 25; art, 10; conversational French, 23; clothing, 24; electricity, 19; welding, 10; farm management, 14.

HOME HINTS

Wrinkles

When tiny wrinkles begin to appear around the eyes, massage muscle oil gently into the skin with the finger tips every night before retiring.

Packing Pictures

When packing pictures and mirrors for moving, wrap them in newspaper and tie several together with a padding of papers between them.

Brazil Nuts

The skins are easily removed, and the nutmeats will come out whole, if the Brazil nuts are warmed in a moderate oven before trying to break the shells.

Cleaning Aluminum Ware

Aluminum ware that has become discoloured can be cleaned by rubbing it with a cloth dipped into lemon juice. Then rinse in warm water and dry thoroughly.

Bath Towels

White darning cotton instead of ordinary thread should be used to mend the bath towels. The mended place will not be so conspicuous and the repair will last longer.

Buttered Bread Crumbs

When buttered bread crumbs are wanted, try mixing the crumbs in melted butter, over a low flame. This is a much easier method than attempting to butter the crumbs.

Dry Atmosphere

A bowl of water that contains a growing bulb or plant is healthful as well as pretty. Some of the dryness of the atmosphere is taken out of a room by the evaporation of the water.

The Hands

Sensitive hands that chap easily should be rubbed with olive oil every night. Sleep with an old pair of gloves on them and the hands wil be soft and white within a few days.

CROSSWORD PUZZLE

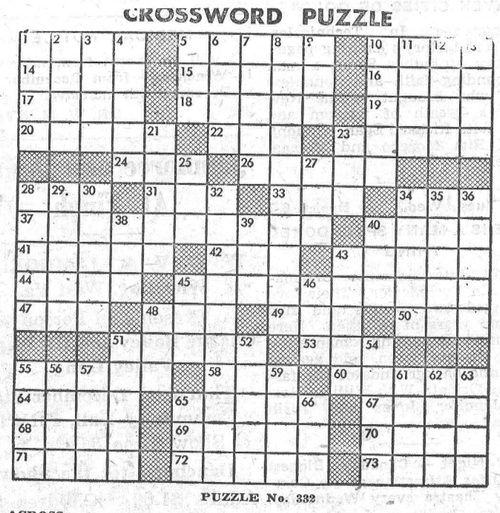

PUZZLE No. 332

ACROSS

1 Kiln
5 Place at intervals
10 Season
14 Sandarac tree
15 Mechanical man
16 Succulent plant
17 Book palm
18 Feminine name
19 Outer covering of fruit
20 Cookies
22 Former New York Giants' manager
23 Shed for sheep (pl.)
24 Juice of plant
26 Large room for social gatherings
28 Pronoun
31 Beverage
33 Scotch for John
34 Mark on card
37 Deign
40 Wild buffalo of India
41 S. American mountain system
42 Cornish prefix: signifying town
43 Pseudonym
44 Bird
45 Many birds make these each year
47 Make boner
48 54 (Rom. num.)
49 Occupy or seat
50 Female ruff
51 Car
53 Account
55 Weasel
58 Pull
60 Lasso
64 Russian sea
65 Wearies
67 Sustain
68 Bait
69 Herb having aromatic seeds
70 Heraldry: grafted
71 State of disorder
72 Child's marble
73 Female deer (pl.)

DOWN

1 Cereal grain (pl.)
2 Isles off Ireland
3 One of a Cameroon people
4 Snares
5 Fortunate (India)
6 Native secret society in Sierra Leone
7 Aids
8 Receptacles
9 French for summer
10 Javanese xylophone
11 Came to earth
12 Unaccompanied
13 Spreads for drying
21 Satisfies
23 Peruse
25 Footlike part
27 Youth
28 Part of fish
29 Renown
30 Witch of —
32 Making active
34 Previous
35 Fatuous
36 Out of date
38 Lair
39 Unit of energy
40 Fourth calif
43 Oil of roses
45 Among
46 River island
48 Allow
51 Business transactions
52 Persian wheel of bucket type
54 Two-footed
55 Weight of Sicily
56 Loyal
57 Rowing implements
59 A direction
61 River of Italy
62 Carry
63 Mimics
65 Chinese pagoda
66 Observe



Answer to Puzzle No. 331

Theatre News!

PICADILLY

Thurs., Fri., Sat., December 1-2-3

"THE GREEN PROMISE"

Everywhere, from everyone who sees it, you're going to hear rare and wonderful praise, the kind that only the greatest of pictures can earn. Telling an unforgettable story of just plain folks. Starring Marguerite Chapman, Natalie Wood, Walter Brennan and Robert Paige. Also Featurette, "NEVADA TRAIL," with Tex Williams.

Mon., Tues., Wed., December 5-6-7

"TONIGHT'S THE NIGHT"

It's wild, weird and wonderful, as Irish as Paddy's pig, as funny as any film you've ever seen. Starring Yvonne De Carlo, David Niven and Barry Fitzgerald. Also Featurette, "MISSING PASSENGER," narrated by Paul Douglas.

Thurs., Fri., Sat., December 8-9-10

"WAR ARROW"

A Western picture filmed in Technicolor. Starring Maureen O'Hara, Jeff Chandler and John McIntyre.

—also—

"DIAL RED 'O'"

Don't miss this thrill hit. Starring Helene Stanley, Bill Elliott and Keith Larsen.

FINA

- WASHING
- LUBRICATION
- FIRESTONE TIRES

HAROLD LEVERE, Lessee Dealer

Levere's Service Station

WINCHESTER. PHONE 315 ONTARIO

Two Names That MEAN Something!

C. C. STUBBS & CO. - L. D. WELLS, Prop.

DEPENDABILITY WORKMANSHIP

Specialists in Cemetery Memorials in all Types of Granite

Dealer for Wells-Lamson Barre Granite. Guarantee Certificate supplied with each Memorial.

No flat-top bases used on our memorials.

None of our Memorials are disfigured by advertising cut in the monument.

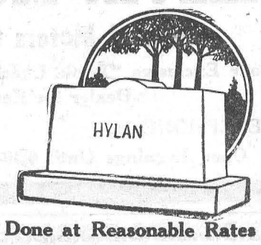

Cemetery Lettering Promptly Done at Reasonable Rates

We employ only experienced craftsmen, whose work is completed on our own premises under expert supervision.

P.O. Box 390 MORRISBURG, ONT. Phone 304.

Local Agent—J. L. DIXON

Geggie & Elliott

WINCHESTER, ONTARIO

It's Furnace Cleaning Time

Call Us For The Best In Cleaning.

Robert Geggie Res. 100 SHOP PHONE No. 295 George Elliott Res. 323

BOYD BROS.

Specializing In

ASHLAR BLOCK MASONRY

Granite Faced Concrete Blocks, Sills and Lintels. Foundation Blocks. Concrete Block Silos. Concrete Tile and Septic Tanks.

OSGOODE, ONT. Phone North Gower 659-11

LOCKE & FAIRBAIRN

Successors to H. R. Wallace & Son.

FUNERAL & AMBULANCE SERVICE

BRINSTON, ONT. Phone 101r6, Iroquois.

FURNITURE - FLOOR COVERING

WILLIAMSBURG, ONT. Phone 91r5, Morrisburg.

The DODGE For '56'

THE CAR WITH THE FORWARD LOOK

Used Cars

1954 METEOR SEDAN—Black.
1953 CHEVROLET COACH—Black.
1950 DODGE COACH—Blue.
1951 PLYMOUTH SEDAN—Black.
1950 PLYMOUTH COACH—Red.

TRACTOR and CAR REPAIRS

MacDonald Motors Winchester

Main St. West Phone 280 WINCHESTER

For Quick Action, Use Press Classified Advts.

Sales and Service FOR QUAKER AND COLEMAN Floor Furnaces and Space Heaters

R. S. Allison & Sons

Telephone 346J3

WINHESTER SPRINGS, Ont

PINKUS SALVAGE and AUTO WRECKERS

—INCLUDING—

- Used Auto Parts
- Good Car Heaters
- Used Tires and Tubes
- Car Accessories
- Other Hard-To-Get Items
- Used Angle Iron & Piping

—WE SELL—

B. F. GOODRICH Products

—AND—

GLASS Cut To Measure, See

Fred Pinkus

Williamsburg, Ont.

CTC CANADIAN TIRE CORP'N

CASTER COASTER SWIVEL TOP Built-In TOOL CLIPS

Master-Vac VACUUM CLEANER

More Powerful Easier To Use



COMPLETE WITH DELUXE TOOLS

74.50 worth $99.50

No Down Payment
Terms arranged to suit your budget.

More Work-Saving Convenience —More Time-Saving Features

Only Canadian Tire gives you ALL THE BEST FEATURES of the best cleaners — and at a bargain price. The country's leading engineers and designers have incorporated the "most wanted" features, plus exclusive new advantages in the beautiful 1956 Master Vac. Priced many dollars below competitive makes, and we believe the Master-Vac is superior in design and performance to any other cleaner ever built. WE'LL PROVE IT TO YOUR SATISFACTION . . . OR YOUR MONEY BACK!

GET ALL THE BEST FEATURES OF THE BEST CLEANERS

★ CASTER-COASTER—The Master-Vac follows you from room to room. Ball bearing rubber wheels glide easily and keep canister upright.
★ SWIVEL-TOP—Clean from floor to ceiling without moving the Master-Vac.
★ POWER-PLUS—Oversize ⅞ h.p. motor produces up to twice the suction, gets more embedded dirt, whisks away stubborn lint and hair.
★ TIP-TOE CONTROL — Eliminates stooping and bending.
★ YOUR HANDS NEVER TOUCH THE DIRT —"King-size" disposable filter paper bag collects dirt; you throw away bag, dirt and all. There's no struggling to remove the paper bag from the Master Vac. . . . The throw-away bag is automatically removed from the cleaner when you lift the lid.
★ NO DUST LEAKS—The Master-Vac "triple-play" filter system traps all the dust, even the tiniest particles can't escape. Hay-fever sufferers will appreciate this allergy-proof feature.
★ TIME-SAVER TOOL CLIPS—The attachments you want to use clip conveniently to the side of the Master-Vac . . . right at hand when needed.
★ WORK-SAVER TOOLS AND ATTACHMENTS—Include (1) Combination Rug and Floor Tool with built-in comb and floating action brush; (2) Crevice Tool; (3) Dusting Brush; (4) Upholstery Nozzle; (5) Wall and Upholstery Brush; (6) Swivel—makes every tool more versatile; (7) Extension Wands—lock in a second—separate instantly.

VACUUM CLEANER—With "Tote Rack"

Compare with models up to $85

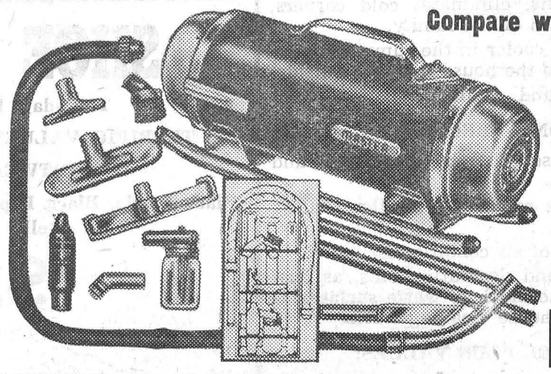

Provides high suction and air volume for deep, deep cleaning. Convenient portable storage case included, to carry all the tools and accessories in one hand. Extremely quiet, high-powered, air-cooled motor. C.T.C. Fall-Cleaning value!

49.95

Only $5.57 a Month

OPEN WEDNESDAY AND SATURDAY EVENINGS TILL 11 P.M.

CTC CANADIAN TIRE CORP'N The SIGN of SERVICE

"Save Safely"

CANADIAN TIRE CORP'N ASSOCIATE STORE

WILLIAMSBURG

Phone 161-R12 W. P. Henophy

SOCIAL AND PERSONAL

Mr. and Mrs. Frank Owen, of Medicine Hat., Alta., arrived last week-end to spend some time with their daughter, Mrs. Max Boyd, Mr. Boyd and family.

* * * *

Mr. and Mrs. Ron. Workman, accompanied by Miss Ruth McInnis and Mr. Ormond McConnell, spent the week-end with relatives in Brampton.

* * * *

Mr. and Mrs. Lloyd Kenney and family spent Sunday with Mr. and Mrs. Hilliard Kenney and family, of Roebuck.

* * * *

Mr. and Mrs. W. C. MacDonald and Mrs. James Stewart, of Toronto, spent the week-end in Toronto and Brampton.

* * * *

Miss Carol Ault, of Ryerson Institute, Toronto, spent the week-end with her sister, Mrs. S. McKercher, Mr. McKercher and son, John.

BAPTISMAL SERVICE HELD AT ST. PAUL'S CHURCH ON SUNDAY

At the morning service, held in St. Paul's Presbyterian Service on Sunday, the sacrament of Baptism was administered to six children by the minister, Rev. Wm. Sutherland. The children, and their parents who presented them, were as follows:

Larry Melvin, son of Mr. and Mrs. Earl Barkley.

Robert George, son of Mr. and Mrs. George Elliott.

Cristine Lynn, daughter of Mr. and Mrs. Fred Curtis.

Lyle Kenneth, son of Mr. and Mrs. Don. R. Cinnamon.

Gordon Melvin and Lyle Hayward, sons of Mr. and Mrs. Ed. Skuce.

At the Sunday service held in Knox Presbyterian Church, Winchester Springs, two children were baptized by Rev. Wm. Sutherland. They were Marion Irene, daughter of Mr. and Mrs. Allan Davidson, and Norma Margaret, daughter of Mr. and Mrs. Ralph Johnston.

LOCAL AND GENERAL

Sustains Fractured Arm.

Mrs. Wm. Workman, of Midland, Ont., a former resident of this place, and mother of the publisher of The Winchester Press suffered a fractured arm recently when she fell while descending the cellar steps at the home of her daughter, Mrs. Maude McMillan, with whom she resides. The member Workman's many local friends will wish her a speedy recovery. Her address at Midland is 300 Third Street.

MUSICALE IN UNITED CHURCH GREATLY ENJOYED ON SUNDAY

The annual Fall Musicale and Vesper Service, held at the United Church on Sunday evening, was attended by a near capacity congregation. Under the auspices of the choir and music committee the entertaining program featured many well executed selections by both local and district artists.

The program opened with an organ prelude by Mrs. Robert Woods, and the remainder of the program consisted of vocal and instrumental numbers including anthems by the choir, selections by trumpeters Melvin McCoy of Richmond and Bruce McDougall, of Stittsville, accompanied by Dan McCuan, organist at Almonte United Church, "How Lovely Are Thy Dwellings,"—Liddle; "The Lord Is My Light," Allisten, and "The Holy City," by Adams.

The program also included two vocal solos by Gordon Thoms of Morrisburg, accompanied by Mrs. Maefred Merkley, of Williamsburg, "Twenty - Third Psalm,' by Malotte, and "The Blind Ploughman," by Clarke; and a vocal trio composed of Mesdames Eric Casselman, Allison Graham and F. M. Cass, who sang selections from Sacred Cantata, "Ruth," accompanied by Mr. P. Hewitt, of Chesterville.

Rev. Mr. Mitchell conducted Eventide, in which the choir, under the direction of Mrs. Howard Fetterly, sang three hymns.

Lunch was served to the participants in the program at the evening's conclusion in the Sunday School Hall by Mrs. Robert Woods, Mrs. F. M. Cass, Mrs. Robert Bronson and Howard Biccum.

HARRY KEYES WINS CANADIAN RACING CHAMPIONSHIP

Harry Keyes, Winchester's most enthusiastic race boat driver, now residing at Cumberland, received official word this week that he had won the National Championship for Class "C" Hydroplane drivers in Canada.

Harry racked up a total of 3404 points against his nearest competitor, who had 1985. The combination of Keyes and his sleek craft "Bad News 2" thrilled many large crowds this year in Ontario, Quebec and the United States.

In addition to the honour of being Canada's leading boat driver in Class C Hydros, Harry will also receive a beautiful trophy and a sum of money to add to the many other awards he has accumulated in the past few years.

REPORT INCREASE IN VILLAGE POPULATION

Winchester's population is on the upswing, according to an announcement made at Friday night's nomination meeting. The population here now stands at 1307, compared to 1277 when the last assessment was taken. The figures were made known by the clerk of the village, C. R. Robinson.

SHOOTING MATCH

A Shooting Match for Geese will be held on Saturday, December 3rd, starting at one o'clock, at the farm of Wallace Merkley, six miles north of Winchester, half mile off Highway 31. .22 open sites only. 28p

Coming Events

C.B.M.C. SUPPER MEETING ON WEDNESDAY, DECEMBER 7th

The Mountain and Winchester Christian Business Men's Committee is holding a Supper Meeting in Heidi's Restaurant on Wednesday evening, December 7th, starting at 7 o'clock. The guest speaker is Mr. Walter Oliver, of New York City. Tickets are $1.50 each and may be obtained from C.B.M.C. members in charge of the banquet. 27c

NOTICE TO LADIES

Anyone wishing to curl or to become an associate member of the Winchester Ladies' Curling Club, please notify any member. Fees are: New Members, $8.00; Old Members, $15.00; Associate, $2.00. 28-29c

BINGO

A Bingo will be held in the East Osgoode Memorial Arena, Metcalfe, under auspices of Metcalfe Women's Institute, on Monday, December 5th, at 8.30 p.m. Admission: 20 Games, 50c; Special 5 Games, 25c; 1 Free Game. Good Prizes. 28p

TURKEY BINGO

In the Town Hall, Iroquois, December 9th, sponsored by the Iroquois Lions Club. Tickets $1.00. Advance ticket holders' special game for Christmas Hamper. 28-29c

"HARD TIME" DANCE

A "Hard Time" Dance will be held in the Winchester Springs Orange Hall on Friday evening, December 2nd, with Miller's Orchestra. Come and have a good time. Prizes for costumes. Lunch free. Admission 50 cents. 28p

TURKEY BINGO

A Turkey Bingo, sponsored by Williamsburg Branch of the Canadian Legion, will be held in Paul's Hall, Williamsburg, on Tuesday, December 6th, starting at 8.30 p.m. 20 fat turkeys. Five special games. Tickets $1.00, good for 20 games. 28c

MEDICAL NOTICE

I will be absent from my office in Winchester from December 3rd to December 6th inclusive.

28c DR. W. M. BYERS

BAZAAR AND EUCHRE AT WILLIAMSBURG

Williamsburg Women's Institute will hold a Bazaar and Euchre in the I.O.O.F. Hall on Friday evening, December 2nd, starting at 8 o'clock. Home baking, sewing and other booths. Refreshments will be served. Everybody welcome. 27-28c

Watch for the opening of Boyd's new ultra modern Car Show Room—where you will see the cars with the forward look.

To the Policyholders of the J. D. Stewart Insurance Agency.

Prior to Mr. J. D. Stwart's death, we purchased a goodly portion of his Insurance Business. We will endeavour to give you prompt and efficient service at all times. For any insurance problem you may have, phone or write

BICCUM & POAPST
Insurance & Real Estate Brokers
Phone 285, Winchester, Ont.

DUNCAN'S STORE

CUP & SAUCER SPECIAL
You can choose 12 Different Floral Designs
69c each.

ELECTRIC SANDWICH TOASTERS, Chrome Plated, $8.50 Each.

HANDLED SANDWICH TRAY, Gold Trim 11½ Inches in diameter, in Gift Box. Beautiful Feather Design on Clear Fire-Polished Crystal. Price $3.10

OVAL TRAY, Clear Fire-Polished Crystal trimmed with 22 Carat Gold 15¾ inches long. Price $2.60

BOXED CHRISTMAS CARDS
50 Beautiful Cards with Envelopes. 98c Box.

EAR MUFFS. Nice and Wooly and Warm. Assorted Colours. Price 69c

PLASTIC BILL FOLDS. Many Beautiful Designs. Assorted Colours. Price 69c

Food Specials
FOR FRIDAY and SATURDAY

CREAMERY BUTTER - -	60c lb.
JERSEY MILK - -	15c qt.
MOLASSES, 40 oz. - -	25c
RAISINS, 2 lbs. - -	35c
LIFEBUOY SOAP, bath size -	2-25c
FANCY PINK SALMON, ½'s - -	25c
PEAMEAL COTTAGE ROLL - In The Piece.	47c lb.
SHOULDER STEW - -	35c lb.
STEAK, Round, T Bone, Sirloin -	59c lb.

DON'T FORGET OUR MILK BOTTLE CAP CONTEST CLOSES ON DECEMBER 12th.

REYNOLDS' MEAT MARKET
TELEPHONE 85 - - - WINCHESTER, ONT.

Medical Notice!

Winchester Doctors request that patients confine calls on Wednesday to urgent ones only.

DOCTOR ON CALL FOR WEDNESDAY, DEC. 7th
DR. WM. M. BYERS

CHRISTMAS CARDS

KODAK PHOTO CHRISTMAS CARDS
Made from your own negatives. 6 for 99c; 12 for $1.69 or 24 for $2.99

LOVELY LARGE CHRISTMAS CARDS
50 in a Box—Special 98c
LARGER CARDS—50 in a Box—Special $1.98

Our Christmas Gift Selection Is Now Complete. All At Lowest Prices.
—from—
YARDLEY — SEAFORTH — EVENING IN PARIS — BACHELOR — COTY — FRIENDSHIP GARDEN — KODAK — TIFFANY — REVLON — WOODBURY—SHANDRA—LOVELY COMPACTS
$1.50 — BRUSH, COMB & MIRROR SETS $4.95

Shop Early and See Best Selection.

J. F. SMITH DRUG CO. LTD.
G. H. LaRose, Phm. B.
Telephone 34 - - Winchester, Ont.

COMMUNITY Theatre, Chesterville

Thurs., Fri., Sat., Dec. 1-2-3
"SEVEN CITIES OF GOLD"
Cinemascope. In Technicolor. Torn from history's exciting pages, the story of Father Serra, a man of abounding faith and boundless vision who brought to the New World a breath of wisdom and hope. With Richard Egan, Anthony Quinn, Rita Moreno and Michael Rennie.

Mon., Tues., Wed., Dec. 5-6-7
"LOVE IS A MANY SPLENDORED THING"
Adult Entertainment.. Cinemascope. In Technicolor. Their love challenged two worlds and five thousand years of tradition. Here is the most enchanting romance the screen has ever seen, told against the exotic backgrounds of the fascinating Orient. With William Holden, Jennifer Jones and Torin Thatcher.

Foto Night — Canada's Biggest Cash Offer Attraction at the Community Theatre every Wednesday.

Jamboree and Dance At Finch

W. W. V. A. JAMBOREE
Wheeling, West Va.
Presents In Person
Charlie Bailey and His Happy Valley Gang
Thursday, December 8th
Community Hall, FINCH
Show Time 8.00 p. m.
Dancing after the Show.
Adults $1.00, Children 50c

H. W. ALGATE
OPTOMETRIST
165 Sparks St., Suite 406, Ottawa, Ont.
In Attendance at A. W. Davidson's, Winchester, Thursday, December 8th. For Appointment Call 75.
In Attendance at P. J. Gilroy's, Chesterville, Thursday, December 1st. For Appointment Call 355.

The Cream of the Crop In Select . . USED CARS

1953 CHEVROLET DELUXE COACH with Power Glide, A. C. Heater, Directional Signals, 2-Tone Blue and Grey.

1952 CHEVROLET DELUXE SEDAN with A. C. Heater and Defroster, 2-Tone Grey and Green.

1952 AUSTIN SEDAN with A. C. Heater and Defroster, Dark Grey.

1951 PONTIAC SEDAN with Heater and Defroster, 2-Tone Green.

1950 FORD SEDAN with Heater and Defroster, Black Colour.

1949 DODGE COACH with Heater and Defroster, 2-Tone Grey and Blue.

● ● ●

Remember

Each of the above cars is equipped with New Battery and Anti-Freeze and backed by our OK Car Guarantee. And, of course, you may purchase any car in the above lot on the GMAC Payment Plan.

MELVIN MOTORS Ltd.
General Motors Cars and Trucks
Your Exclusive "Triple Check" OK Used Car and Truck Dealer for Eastern Ontario
TELEPHONE 113 - - WINCHESTER. ONT.
Open Evenings Until 9.30—Later By Appointment.

A Gift To Relax In . . .
Dressing Gowns
Pyjamas or Slippers
From MORGAN'S
A Fine Selection - - All Name Brands
A Small Deposit Will Hold Any Article In Our Store Until Christmas.

MORGAN'S
"The Home of Quality Brands."
TELEPHONE 326 - - WINCHESTER, ONT.



NOW IS THE TIME TO PREPARE FOR
COLD WEATHER AHEAD!



INSULATION INSURES COMFORT BECAUSE:
1. It provides more even temperatures in the house.
2. It cuts down drafts, eliminates cold corners, thereby protecting the health of the family.
3. It makes the house cooler in the summer by retarding the flow of heat into the house from the outside.
4. It assures year-round comfort.

INSULATION SAVES MONEY BECAUSE:
1. It reduces heat losses, thereby saving fuel and lowering fuel costs.
2. An insulated house requires a smaller heating plant.
3. It reduces the cost of air conditioning.
4. It saves painting and decorating bills, as dust and dirt are not attracted so much to warm surfaces as to cold surfaces. Reduces house cleaning work.

INSULATION GIVES THESE PLUS VALUES:
1. Increased property values.
2. Increased resistance to fire.
3. By eliminating "hard-to-heat" rooms, more liveable space is added to the house.
4. Makes "intolerably hot" rooms useable in summer.

H. S. LANNIN LIMITED
WINCHESTER, ONTARIO
Lumber & Millwork. PHONE 48W. Building Materials

NORMAN BLACKLER
HARDWARE - SHOES - DRY GOODS
Phone 135 - Winchester

SHOE Clearance
Thursday, Friday and Saturday
TERRIFIC VALUES IN MISSES' and LADIES' FOOTWEAR in Sizes 5 to 8.
Black Suede, Black Kip, Red and Tan Log Rollers, Low Hells. Most Going At
$2.00
OTHERS UP TO $3.50 per pair.

BLACK PATENT LEATHER, High Cuban Heels
Were $7.95 NOW $5.00

GINGER ELK PUMPS, New Illusion Heel
Were $5.99 NOW $4.00

"GAUFMAN" FOAMTREAD SLIPPERS
Were $3.95 NOW $2.50

Keyes' CASH Store
Gifts For All The Family
Our Three Stores Can Solve Your Gift Problems. Make These Your Shopping Centre.

NEW COSTUME JEWELLERY
$1000.00 Shipment, Beautiful, See It.

Dundas Toy Centre
Largest Assortment of Toys In The County. See Them!

J. H. KEYES
TELEPHONE 16 - WINCHESTER, ONT.

Woods' Hardware
PHONE 109 - - Winchester, Ont.

Shop Early!
OUR CHRISTMAS TOYS HAVE ARRIVED. A SMALL DEPOSIT WILL HOLD ANY GIFT UNTIL CHRISTMAS.

The Famous Bauer Skates
A PAIR FOR THE YOUNGEST AND THE OLDEST AND AT A PRICE TO SUIT YOUR POCKET.

Good Selection of Electrical Gifts
Automatic Toasters, Irons, Steam Irons, Sandwich Toasters, Heating Pads, Sunbeam Electric Fry Pans, Clocks, Electric Ranges, Refrigerators, Deep Freezers, Washing Machines and a host of Other Useful Gifts.

Your Valued Patronage Solicited.