THE LAND OF MILK & HONEY"

CHESTERVILLE Record

COVERS EASTERN ONTARIO'S GREATEST DAIRYING SECTION

Seventy-ninth Year, No. 16 | Chesterville, Ontario, Thursday, December 28, 1972 | EIGHT PAGES | Single Copies, 10c

Pictures available

Copies of pictures used in the Record, taken by the Record camera, may be purchased from us. Just call 448-2144.



The lack of water prevented Chesterville Fire Fighters from saving the home of Mr and Mrs Herb Pringle of R.R.2,, Chesterville, when flames broke out shortly after 6.30 a.m. last Thursday. The family lost all their possessions in the blaze and have moved to temporary quarters near Winchester. — Staff Photo.

Pre-Christmas blaze leaves five homeless

A Chesterville area family of five was left homeless last Thursday morning when fire levelled their two-storey frame house, destroying all contents and their plans for a merry Christmas.

Mr and Mrs Herb Pringle of R.R.2, Chesterville, and their three children weren't home when the blaze was discovered by a passerby shortly after 6:30 a.m.

Chesterville fire fighters brought the blaze under control within minutes after their arrival but lost the battle when the water supply was exhausted.

At one point, witnesses said they were able to walk through the home with damage confined primarily to the living room area in the north west corner of the house.

A water truck from the Morewood Fire Department was brought in, but not in time to save the dwelling.

The Pringles had left their home just minutes before the fire broke out. Mrs Pringle, who works in Winchester, said she had just arrived in that community when she was notified of the disaster and returned home immediately. Her 41-year-old husband is employed at R. S. Allison and Sons Ltd., Winchester Springs.

There are three children at home: Lyn, 19, who goes to school; Stuart, 18, and John, 16, who both work. One daughter, Sharon, is married and lives near Montreal.

The Pringles moved to the house just south of Sullivan's two years ago. Originally from Huntingdon, Quebec, they lived at Edwards before coming to the Chesterville area.

Mr Pringle worked for Sullivan Construction for a year before going to Allison's.

At the present time the family has moved to a house on Highway 43 just east of Highway 31. The Pringles were left with nothing except the clothes they were wearing, losing all home furnishings including a number of Christmas presents.

No plans for the future had been made, although the daughter from Montreal was expected to join the family for Christmas as previously arranged.

Cause of the fire is still undetermined and no estimate of damage was available.



At two years old, Stacey Donaldson already has an obvious affection for older men . . . especially when she's just received some candy. Above, Stacey puckers up for Santa Claus during his annual pre-Christmas call to Morewood last Saturday. Stacey is held by her mother, Mrs Stuart Donaldson of R.R.4, Crysler. — Staff Photo.

Cheque presentation marks ice opening

The final phase of the Chesterville and District Community arena was officially declared completed last Friday night as the councils from Winchester Township and Chesterville Village assembled for the christening of the $30,000 ice making unit.

The first regular Intermediate Hockey League game was delayed a few minutes as Reeve Cecil MacNabb presented Reeve Keith Graham with a $10,000 cheque. The money represented a grant obtained from the Ontario Government by the township for their financial contribution to the arena fund. Having a member on the Community Centre Board, the Township qualified for the much welcomed government assistance.

Auldy Holmes representing the arena committee was master of ceremonies for the brief program, introducing the various municipal officials. Accompanying Reeve MacNabb was his council: Deputy Reeve, Delbert Link, councillors Jim Sullivan, Rolland Cayer and Dwaine Wheeler, along with board representative Gerald Carruthers.

With Reeve Graham were his councillors Fred Coons, Archie Black, Jack Lannin and Stuart Allen.

Following the presentation and words of appreciation from both reeves, the two men joined in the traditional puck dropping ceremony to mark the beginning of play between Berwick and Morewood teams.

Administrator . . .

Winchester Memorial not affected by Provincial spending cutbacks

WINCHESTER — H. P. Stel, administrator of Winchester District Memorial Hospital, told members of the Hospital Auxiliary here, at the December meeting, that there would be no cutbacks in beds or services because of the Provincial government's recently announced spending curtailments.

In making the statement, Mr Stel cited three reasons for the board's decision: 1. the manner in which the board handled the finances of the hospital, providing the necessary equipment but eliminating the frills; 2. the cooperation of the medical staff who have tried to keep costs down and make the best use of beds by shortening the stay of patients; and 3. the entire staff has made every effort to make ends meet.

Mr Stel also expressed his appreciation to the Auxiliary for their work.

In other business, Miss B. Legris, director of nursing, gave an interesting report to members which indicated that the WDMH was indeed a busy place with an increase in bed occupancy.

Several of the units reported successful money-making ventures: Williamsburg had a bake sale; Ormond a Tupperware party; and Morrisburg held a minibazaar prior to and during the meeting. Winchester reported a fruitful membership canvass,recruiting 418 members.

Following a gratifying financial report, Mrs F. M. Cass, president, noted that the Chesterville Brownies and Guides were making favours to brighten the patients' trays at Christmas.

After a short discussion on proposed changes in the nominating committee structure, the president asked members to bring back more ideas following the holidays.

The Cass Bridge Unit will be in charge of the tuck cart in January. Mrs Midge Smith reported that Auxiliary members had worked some 483 hours in November.

An appeal for small used toys and books for the main and outpatients waiting rooms was made by Mrs Rose Campbell. As children under the age of 12 are not allowed to visit within the hospital, Mrs Campbell felt that the time would pass much faster for them if they had something to keep them occupied while they waited.

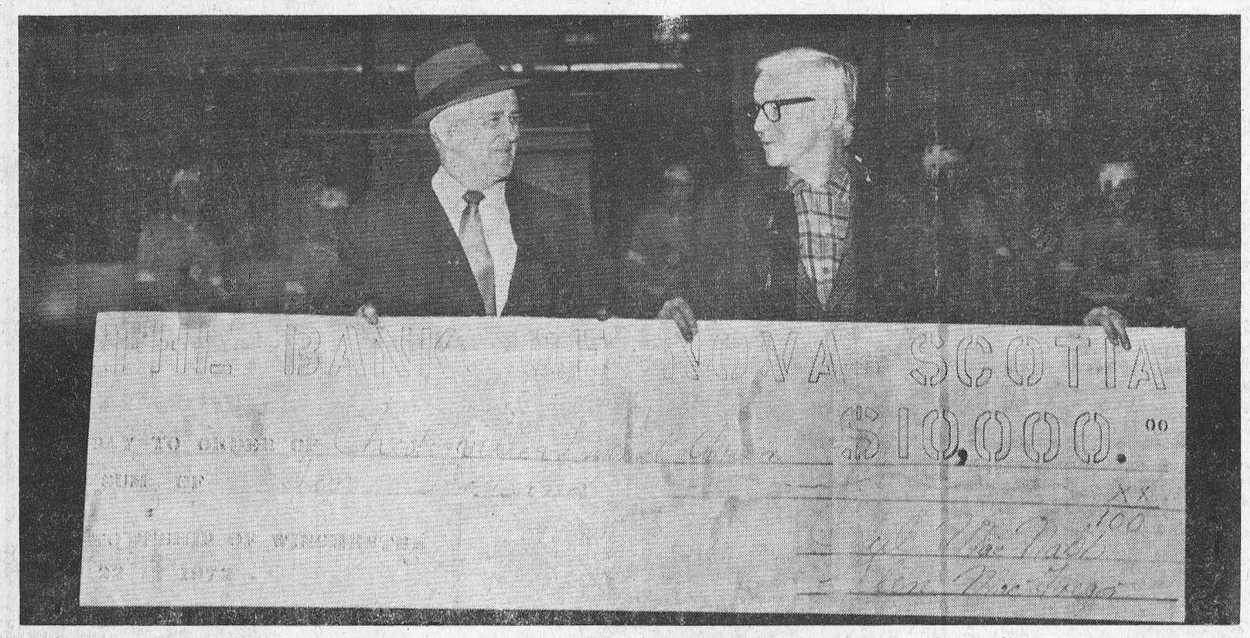

Reeve H. K. Graham of Chesterville, right, gladly accepts a rather large facsimile of a $10,000 check from Winchester Township Reeve Cecil MacNabb. The presentation was made at the christening of the artificial ice in the Chesterville arena last Friday night. — Staff Photo.

Bits and Pieces

Nursing Home residents entertained

Residents of the Alguire Nursing Home, Ingleside, were entertained last Monday evening by 25 members of the Ingleside Cub pack and their leaders. After parading in the hallways and singing carols, the cubs distributed gifts. Accompanying the troup were a junior Santa Claus, Johnny Hollister; Rev. M. Murchison; cubmaster Don Dell; and leader Mrs M. Stewart.

Area residents win Christmas draws

Two area residents received rather unexpected Christmas presents last Friday, being the winners of two merchandise draws. Mrs Robert Lalonde of Morewood was winner of a digital clock radio given away by Begg Home Hardware at Crysler. The draw was made by the Royal Bank Manager in Crysler, J. A. P. Gariepy. Here in Chesterville, Reeve Keith Graham selected Mrs Reg Shaver of R.R.2, Chesterville, as the successful entrant in a draw at the Stedman's Associate store. Mrs Shaver won a four-foot high teddy bear.

Hydro rates to rise

Hydro in Chesterville is going to cost more in the new year . . . about 8 percent. Reeve Keith Graham said due to the increased cost to Chesterville Village, the town is forced to pass the increase along to homeowners. The reeve said he hoped it would stay at 8 percent, but noted the hike could reach 12 percent.

A Year-end Wish

As another week draws to a close, we come just a few hours away from the end of 1972 and the beginning of 1973. From the management and staff of the Chesterville Record, we wish you all a very

Happy New Year!

Fire damages planing shed

INGLESIDE — A noontime fire last Thursday caused extensive damage to a small planing shed behind the Ingleside Lumber Company office here.

The management and staff of the lumber supply firm had gone for lunch when flames broke out. A passerby notified Ingleside Fire Department who quickly had the blaze under control.

No estimate of damage was available and the cause was not immediately known.

Company officials say they plan to rebuild the shed as soon as possible.

W.M.S. holds annual meeting

Annual meeting of the WMS of St. Andrew's Presbyterian Church was held on Tuesday night. Mrs Fraser MacRae had charge of the meeting and following the Christmas Worship Service, Christmas hymns were sung. The readings were given by Mrs J. A. Cameron and Mrs Clifford MacElheran. Mrs MacRae was in charge of the Bible lesson while Mrs Morrison led in prayer.

Correspondence was read and report forms were signed by of-

(Continued on page 8)

1972 better than anticipated . . .

Past, Present, Future: an insight by Reeve Graham

. . . 1973 holds major decisions

Financing the major project of 1972 — the Chesterville and District Community Arena — has left the village purse "in better shape than it was hoped." But according to Reeve Keith Graham, the 1973 taxpayer can expect a small financial deficit and a modest increase in the annual levy to compensate for the village's assistance with the $230,000 structure.

In a year end review of the past 12 months, Reeve Graham expressed council's relief at coming through a rather expensive year in good financial condition. He said that 1973 will bring three major concerns before village fathers:

1. Collecting all pledges to the arena; 2. Launching an extensive street improvement program; 3. Coping with what might be a very disastrous and expensive river dredging project.

In the forefront of 1972 activities was of course the new arena. Begun in late 1971 by the Chesterville Chamber of Commerce, it acquired its first tangible form in March, 1972. The $230,000 contract was awarded to Byers Construction of Chesterville.

In spite of substantial public and industrial donations and grants from other governments, Chesterville council has found itself involved to the tune of approximately $50,000. Half of this was an outright pledge while the balance was owing out of contract costs. Along with this, council borrowed another $35,000 to bolster the dwindling village bank account, bringing the actual arena costs close to the $300,000 mark.

"If all pledges made are realized and all available government grants are obtained," said the Reeve, "there is no real problem. We are expecting a small deficit at the end of the year, but considering the increased costs, we are fortunate."

Another unexpected cost in '72 was the relocation of Chesterville's 40-year-old garbage disposal site. Due to provincial government orders, Chesterville finally was coerced into joining Winchester Township and Village in a three-way partnership, using a new sanitary disposal site within the township.

The move, according to the Reeve, has increased the cost of garbage disposal at least fourfold.

The Ontario Water Resources Commission and Chesterville council will have a showdown early in the new year to see who's crazy about the cost of the sanitary sewer system.

The monthly sewage bill has rocketed ever since the flat rate service charge was lifted early in 1972. The OWRC maintains that Chesterville residents are using the sewers more and council stands on the premise that surface water is seeping into the supposedly watertight lines, causing increased gallonage through the meters.



Santa Claus was in Finch last Saturday afternoon to greet approximately 50 children from that community on his annual pre-Christmas call. Above Santa is shown with Timmy Ouderkirk while his helpers from left, Janet MacNaughton, Margaret MacNaughton and Donna Moran, look on. — Staff Photo.

Reeve Graham said he is looking forward to a good year in Chesterville with many of the dormant projects activiated now that the major arena costs are over.

One of the prime projects for 1972 which was shelved due to the arena was a street improvement program. Expected to cost some $175,000 over the next five years, it has been dusted off and placed on the 1973 priority list. It calls for rebuilding, repaving and improving sidewalks along many of the community's byways.

The Reeve expressed some dissatisfaction with the performance of the United Counties on the Main Street North improvement project and said they will be brought back to make a few adjustments.

Some other expenditures in the new year will include a new police car, between $3,500 and $4,000, extensive changes to street lighting in residential areas and another Winter Works program.

While Chesterville residents will bear the greatest financial burden for the first two projects, the Ontario Government has granted some $2,000 for seasonal employment. The Reeve said the money which covers labour and 20 percent of materials will be

(Continued on page 5)

THE CHESTERVILLE RECORD

P.O. Box 368 — Chesterville — Phone 448-2144
LEE HART, EDITOR
B. A. FEELEY, W. E. LAPRADE, PUBLISHERS

Member of Ontario Weekly Newspapers Association

Member of Eastern Ontario Weekly Newspapers Association

Subscription rates: $5.00 per year, anywhere in Canada, payable in advance, United States and Foreign, $6.50 per year.

Editorial Comment . . .

Farewell to 1972 – All the Best in '73

"Happy New Year!" a jovial voice calls out as everyone raises a glass of cheer and the band strikes into another bar of Auld Lang Syne . . .it's New Year's Eve

If you say that Christmas is too commercial and built around shopping centres, then you have to admit that New Year's Eve is a partygoer's night, built around distilleries. But amid the modernizing effects of our society the heritage of both festive seasons somehow manages to survive.

Whether it's during the most boisterous moment of a party or while you're waiting for someone to pass the potatoes at the year-end feast, or in a quiet minute in your livingroom, you'll no doubt recall the surprising fact . . . "I've made it through another year."

How was your 1972? Happy or sad, successful or a flop, eventful or unimportant, more or less than what you had anticipated? Everyone wished you a "Happy New Year" at the end of 1971, but you probably found that whatever happened in '71 was due to an act of God or your own personal inclinations.

Unlike Christmas where the occasion marks a divine birth of nearly 2,000 years ago, New Years deals primarily with the present day. There is no ritual upheld from ancient lands. It focuses on one second, at midnight, on Dec. 31 when an old year dies and a new one is born. To some people this one second bears more meaning than their birthday. This one second ends more and marks the beginning of more than any other second in life.

The importance of New Year's is marked in different ways and for different reasons. For some it means the wildest party in history; for others it is simply a day of rest (more so than Sunday), to some a renewing of family relationships or a time to tally up a year's mistakes and plan a more corrected course for the coming year.

" To each his own" they say and to each one of you we say "Mark New Years the way you want to." We can't ask you to remember anything in particular, there isn't any one thing in particular to recall.

All we can do is wish that you make this coming new year what you want it to be. Design it as happy, successful, eventful or as you desire and we hope that things are in your favour.

Have a "HAPPY NEW YEAR" as we raise our glass of seasonal cheer and hum another bar of Auld Lang Syne.

Ann Landers . . .

Dear Ann Landers: Shortly before I married C a friend told me that he and three other students stole some expensive items from the university as an act of rebellion. They became frightened after a few days and shipped the stolen goods to a fake address out of the country. So, you see, they did not profit from the stealing and were never caught.

It's been three years now, and C has been able to put this terrible deed out of his mind but I cannot. I feel that God will not forgive him until he has made restitution.

Stealing is one sin that can be set right by returning either the articles or sending the money to pay for the loss. I've brought up the subject several times in an attempt to get C to send some money to the university (it would come to about $350) but he says it's been too long, that nobody gives a damn anymore and if he can forget I should be able to.

Last night I tried again. He called me a kook, said I was driving him crazy and if I didn't stop bugging him he'd "take steps." I realize now that this incident is threatening our marriage. But I can't live with this guilt much longer. I'm becoming emotionally sick over it. It's a barrier to my religious life and I think about it constantly. Please tell me what to do? — Mrs Razor's Edge

Dear Mrs: It would be useful if you could learn why you have transferred the guilt that should be C's to yourself. Such introspection would require considerable therapy. A simpler solution would be to pay the $350 yourself. If you don't have the money start to earn it or save from something else and begin at once to send whatever you can (anonymously, of course) and continue to make payments until complete restitution has been made. You'll feel better from the moment you make the first payment.

Dear Ann Landers: You keep saying, "Communicate, communicate - it's important that you think she's tall enough for it." The instant retort: "I suppose you were your usual hypocritical self and told her it looked great."

Communicate, you say? I tried but I'd rather have had the silence. Any more suggestions? — Walled Out

Dear Walled: Your problem isn't lack of communication - your daughter is communicating all over the place. She is communicating her hostility, her anger, her lack of respect, and her absence of inner security. The girl needs counseling. Perhaps you should get some also.

Are you, or someone you care about messing around with drugs - or considering it? Are all drugs bad? What about pot - in moderation? Ann Landers' new booklet, "Straight Dope on Drugs" separates the facts from the fiction. For each booklet ordered send a dollar bill, plus a long, self-addressed, stamped envelope (16c postage) to Ann Landers, Box 3346, Chicago, Ill. 60654.

Dundas *Farm News*

The new year is upon us and we are all involved with celebrating Christmas and the New Year. But let's not forget our livlihood, the dairy herd.

What are the criteria for putting together a good breeding dairy herd? Some of the factors are - a good feeding program, a good breeding program, a production testing program (either DHI or ROP) regular usage of Selective Registration (classifying of your cows) a herd health program and on and on. How many of these programs do you have working in your favour on dairy herd?

One dairyman who is trying to put it all together is Mr Kerry McDonald, a keen young dairyman from Lancaster in Glengarry County. Fifteen months ago Kerry was just another dairy man enrolled in DHI whose herd was not showing progress. He was one of many whose herd average was under 10,000 lbs. per cow. With a herd average of 8,600 lbs. per cow, Kerry realized that this was not a profitable level of milk production to be at, so he decided to do something about it. He stepped up the grain intake of his cows. Also he increased the crude protein percentage of his grain mixture from 12 percent to a calculated protein level of 19 percent, which, by the way, is required with mixed hay and corn silage. Kerry's production in November 1972 was 13,669 lbs. per cow. This represents an increase in production of 5,000 lbs. per cow. If this milk is valued at $5.50 pre cwt and considering that Kerry has 32 cows, this represents an increase in gross income of $8,800 per year. Kerry's grain expenses have risen from $3,000 to approximately $7.000. This $4,000 increase in his feed bill is because of heavier grain feeding and because his 1972 grain crop was not up to par, much the same as everyone else's in Eastern Ontario. Thus his gross income is up by $8,800, feed expenses are up by $4,000, so this means Kerry has $4,800 more spending money at the end of the year. Kerry claims he has never had this much money to spend before.

Too many dairymen keep their production records in an envelope until the DHI Supervisor or ROP Inspector visits the farm next month.

Kerry's records are not shelved away. They are placed in a binder as soon as he receives them. Kerry has his records marked immediately upon receiving as to which cows should be culled at the earliest date. From Kerry's notes on his DHI records, you can see he is trying to decide which cows to cull, the low testers, or the low milk producers, the ones with too long a calving interval, the ones with mastitis, etc.

Kerry has proven what we feel is true of most Eastern Ontario dairy cows, that is, that there is unlimited potential which is not being expressed in the milk pail. People are not pushng their cows hard **enough for maximum** profits.

We expect Kerry's production to climb even more next year as some good young heifers enter the milking line. A herd health program he is embarking on also should pay dividends in so far as milk production and herd profits are concerned.

The first step you should take to follow in Kerry's footsteps is to enrol your herd on ROP or DHI now. The new year is a good time to enrol. Contact your DHI Supervisor or your Agricultural office. Maybe you shouldn't expect as much herd milk improvement as Kerry's herd has shown but with wise use of records a good feeding , breeding, culling and herd health program, herd profits shoud climb steadily for you.

Remember When . . .



10 years ago

December 23, 1962

Warm weather has a robin confused. Walter Beckstead was cutting wood west of Grantley when he spotted one.

Kathy Allan gave the welcoming speech at C.P.S. Christmas concert this week.

* * *

Mr and Mrs Clare Hummel, and Mr and Mrs Carl Hummel of Vancouver visited with Father Michael Kearney at Mission City, B.C., last week.

* * *

Ralph McKenzie was elected president of Heather Branch 357 of the Royal Canadian Legion, Finch.

* * *

Williamsburg couple, Mr and and Mrs Frank Whitteker, were honoured at their home on the occasion of their 35th wedding anniversary.

* * *

20 years ago

December 25, 1952

Grade VIII, Chesterville Public School - Anne Fawcett, Shirley Hutt, Douglas Black, Sheila Barkley and Trevor Julyan.

* * *

Loretta Masterson, Chesterville, and Gabrielle Legualt, Crysler, received their caps at a ceremony held at Hotel Dieu Hospital, Kingston, December 18.

* * *

Angus Smith was elected president of the Crop Improvement Association.

* * *

Peter Manley tells of his trip North at Finch Women's Institute.

* * *

Mr. William McMillan, Russel, is spending a few days with his parents, Mr and Mrs E. B McMillan.

* * *

30 years ago

December 24, 1942

The boys of Mr W. E. Marshall's Sunday School class presented him with a farewell gift after church Sunday.

* * *

The teacher, Miss Ena Rupert of Grantley and her eight scholars put on entertainment in the school this week.

* * *

Thermometer reading of 35 below makes this one of the coldest spells of the season.

* * *

Miss Dora Mulhall of the High School staff is spending the holidays at her home in Toronto.

* * *

Fred H. Broder was elected Reeve of Morrisburg for his fifth term.

* * *

40 years ago

December 22, 1932

A slight earthquake was recorded at 6.20 a.m. on December 21, 1932.

* * *

At a well-attended meeting of the Central Ottawa Valley Hockey League held at Finch, the schedule for the coming season was drawn up and adopted.

* * *

Ottawa Dailies with the Record for 12 months to new or renewal subscribers for $5.50.

(continued on Page 7)

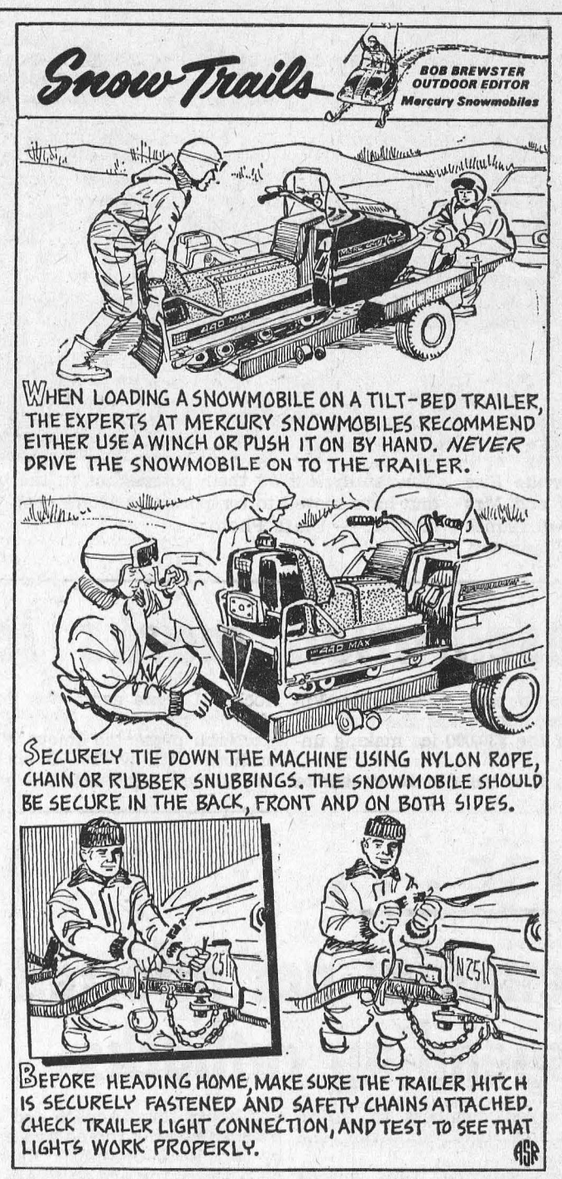

OLD AGE ASSISTANCE

Report *from Queen's Park*

by Donald R. Irvine

I am sure no one who has been following newspaper front pages these last few weeks has escaped the widespread comment on the "denturists" issue. It is probable that no other legislation in this session has received more publicity. Today I'd like to try to sort out the sequence of events and explain the government's position on this mater.

communicate with your teenager." So I tried.

Today is Sunday. At noon while the rest of us were eating lunch she appeared nibbling on a chocolate candy bar, and sat down with us - sulking. I said pleasantly, "Since you missed breakfast please eat something nourishing." Her reply: "I eat when I'm hungry, not because it is noon."

Well, Ann Landers says we must communicate so I tried again. "I see you received a letter from Tom. Does he like the Army any better now?" Her answer: "It's none of your business what's in my mail." (How's that for communication.)

I decided it might have been too personal a question so I tried again. "Mr. and Mrs. James are going to Europe next week." Her clipped reply: "I couldn't care less what those old fogies do."

One more try: "Martha Jones has a new midi coat but I don't

The Ontario Dental Association like many other professional organizations such as doctors, lawyers, architects and accountants is empowered to take action against anyone who practices any form of dentistry without a licence from the Association. The purpose of these laws is to protect the public against untrained practitioners. It is felt that these professional organizations have the experience and knowledge to develop qualifications and standards in the public interest. Acting under its authority, the ODA over the last couple of years has taken court action against a great number of denturists who were supplying false teeth to the public directly. The ODA takes the view that this constitutes the practice of dentistry without licence.

The making of false teeth is one thing but the proper fitting of these teeth in the patient's mouth is quite another. Denturists have little formal training and are educated on an apprenticeship system. In law there is no such thing as a "denturist" and it was therefore necessary for the government to step in, in an effort to clarify the situation. Accordingly last spring the Minister of Health introduced a bill in the legislature which created the new profession of dental technologist and among other things would have permitted people who qualified to deal with the public directly. It was established by the Minister at the time that the bill would not be proceeded with until the late fall in order that the government could receive and consider the views of everyone concerned.

During the summer many briefs were received and studies carried out including an extensive look at the experience of other jurisdictions. After evaluating all this information, the Minister was convinced that the new profession should practice insofar as the fitting of dentures was concerned only under the supervision of a dentist. There are two basic reasons for this.

The first is that proper fitting of false teeth requires substantial training and knowledge. Improper fitting means not only extreme discomfort but can and usually does result in permanent damage to gums, bone structure and even the jaw hinge itself. This damage is progressive and can't be reversed. We must remember that only 6 percent of dental practice is involved with dentures and as dental hygiene improves this figure will go lower and lower. To provide the extensive educational facilities to train an estimated twenty-five denturists per year is impractical.

The second reason is a social one. We believe it is wrong to encourage a double standard of service to the community. To permit denturists to deal directly with public, having in mind their lower qualifications, could mean one group would perform the service for those wealthy enough to afford it, while the other, less able, would be available for those less fortunate.

The solution which the government believes is the proper one is to provide for fittings by dental therapists (as they will be known) under the supervision of a dentist. At the same time, the ODA has committed itself to providing dentures to the public for a maximum of $180.00 for a full set of false teeth. The government will enforce this commitment.

I hope that this explanation will assist you in resolving the many conflicting reports you may have seen.

I would like to take this opportunity of extending to all my constituents, my sincere best wishes for the holiday season and wish all of you well for the New Year.

Headlines '72

Another 52 weeks have passed and with them 52 issues of the Record. The headlines of the last year have covered just about every topic imaginable and the stories with them have involved literally thousands of people.

January 6, 1972

Clement Feed and Farm Supply had just finalized the purchase of the D.H.C. Smith Feed Mill on Mill Street. The 14-year-old business owned by Allan Clement was to move to the Smith location within a month.

Chesterville Reeve Keith Graham began the 1972 council session by telling councillors it would be a tough year as far as stretching the dollar goes. With the village pledging $25,000 to the new arena the reeve foresaw "a financial strain."

Mrs Ione McMillan, wife of the late Rev. J. Hector McMillan and her six sons returned to the Avonmore area from the Congo missions, for a visit.

The first baby of the new year at Winchester District Memorial Hospital was delivered by Dr. Howard Justus to the proud parents, Mr and Mrs Gerald Curotte of Moose Creek. The baby girl weighed five pounds, 15 ounces.

January 13, 1972

Lorne Thompson, Chesterville, was named chairman of the S.D. & G. Board of Education becoming the first public school representative from a rural area to hold the position.

Rev. John Boehmer, the new pastor of St. Peter's Lutheran Church, Williamsburg, was officially ordained and installed in special services in the church.

Reports at the inaugural meeting of Williamsburg Township Council showed that some $194,000 was spent on road works in the year 1971. This was the largest expenditure ever made.

Mr and Mrs Hector Carruthers life long residents of the Morewood area, celebrated their 69th Wedding Anniversary on January 8th, with a dinner at the family home.

January 20, 1972

Daniel Zeran, 18, son of Mr and Mrs James Zeran, and Brent Evans, 18, son of Mr and Mrs Albert Evans, both of Newington, were killed instantly Saturday when their small truck collided with a train near Lunenburg.

Dundas County cash crop corn growers were taking action against the low price of corn. A five man committee was established from among the 35 farmers attending a special meeting and were to seek some sort of solution.

Morrisburg lawyer Carlton McInnis was sworn in as Warden of the Three United Counties at ceremonies in Cornwall. The reeve of Morrisburg succeeded Lynden Hough of Finch.

Upper Canada Village was moving a 105 year old store from Sandringham to the pioneer community to be established as a printing shop.

January 27, 1972

Chesterville and area residents were praying for more snow to arrive in time for the annual Winter Carnival, coming up on the weekend.

More than 100 entries participated in the annual Williamsburg IOOF Snowmobile Rally. Top winners of the day were John and Garnet Keeler.

Harold and Gary Pemberton of Elma were the proud owners of a five-year-old registered Holstein who added another three head of cattle to the herd. P. Hattie Do Sun was the mother of the triplet heifer calves - the second set born on the Pemberton farm.

Louise Gibeault, Lucie Brisson, Guylaine Ayotte and Nicole Beriault had entered the competitions for Crysler Carnival Queen.

February 3, 1972

Marlene Merkley, daughter of Mr and Mrs Lyle Merkley of Chesterville was chosen 1972 Chesterville Winter Carnival Queen with princesses Maria Muzquiz of Mexico and Monique Kelly of Chesterville.

Announcement was made of a new $500,000 industry to be built at Morewood. The enterprise founded by Adriaan Heuff was to be called More-wood Homes Ltd., and involved the inplant production of modular homes.

Chesterville Council was concerned with the Ontario governments announcement to close the 40 -year - old Chesterville dump.

February 10, 1972

Janice Dafoe, daughter of Mr and Mrs Glen Dafoe was crowned 1972 Queen of the Winter Carnival at Osnabruck Centre.

Officials named at the annual meeting of the Stormont Agricultural Society to plan the 1972 Newington Fair were: Keith Groves Jr., secretary; Jack Rutley, 2 nd vice; Edwin Waldroff, president; and Harry Pollock, vice-president.

Morrisburg and Iroquois had announced their entry into the Winchester Memorial Hospital Auxiliary orngaization.

The Chesterville area was bogged beneath the banks of a 16-inch sinowfall — the biggest of the season.

February 17, 1972

Fern Guindon, Ontario's Minister of Labour told a packed house at the Ingleside Citizen's Association meeting of the upcoming changes in the structure of the provincial government.

Chesterville Council had taken an option on a 70-acre tract of land, as a posible re-location for the Chesterville dump. Government approval was still needed.

The major snowfall of a week ago, which totalled 16 inches, cost village taxpayers some $100 an inch to remove.

Mrs Eunice Strader and her daughter Mary were left homeless when fire destroyed their RR 2 Wiliamsburg home and 3 race hores perished when a barn on the farm of Mrs Russel Froats of Chesterville was also lost to fire.

February 24, 1972

Fire levelled the barn on the farm of Burton Beckstead, RR 2, Chesterville, destroying some 100 head of pigs and 2,000 bales of hay.

Dunbar Snowmobile rally, again held under stormy winter skies hosted more than 110 enthusiasts. Top winners of the day were Ron McMillan and Ella Robinson.

Finch UCO was beginning to roll again after three months of disruption due to the installation of modern grinding, mixing and storage equipment.

Mr and Mrs Oren Dunbar of Newington, were marking their 62nd wedding anniversary.

March 2, 1972

Tenders were being called for the construction of the new Chesterville and District Community Arena. The Federal and Provincial Governments had granted the project a $51,000 winter works program and several other grants and donations were helping the comittee reach its goal.

George Hehir, Newington, owner of Sandtown Farm, had qualified for a Superior Breeder Award it was announced at the annual meeting of Ayrshire Breeders in Toronto.

Paul Beuman was named winner of the fourth annual Winchester Springs Snowmobile rally.

The NDDHS Band was making plans for its annual Spring tour which was to take them to the East Coast.

March 9, 1972

Byers Construction was successful bidder for the Chesterville arena contract. The construction of the $230,000 facility was to begin in two weeks.

Frank Cook, Chesterville, was named chairman of the community Recreation Committee. Also named to the executive were: Grenville Fyke, first vice; Ewen McCadden, second vice and N. LaSalle, assistant secretary.

Williow Creek C Madge, a purebred Jersey owned by Floyd Dingwall, Berwick, was named highest producing Breed Class Average Cow in Stormont Co.

Delbert McMillan was grand prize trophy winner at the Lunenburg Snowmobile Rally beating out 83 other competitors.

March 16, 1972

Loss due to theft at Fulton Bros. TV and Appliances was estimated at $2,000 following an early-morning break-in.

Mr and Mrs Dalton Saddlemiree of Williamsburg were honored by their family and friends on the occasion of their 50th Wedding Anniversary.

Reeve Keith Graham officially opened the newly renovated UCO store, Chesterville, in a rather unusual log-cutting ceremony .

Ellard Powers of the Canadian Dairy Commission was guest speaker at the Dundas Milk Committee meeting.

March 23, 1972

Construction got underway for the new Chesterville and District Community Arena. Nestle (Canada) Ltd. assisted with the financial end with a $10,000 pledge.

Mrs Betty Johnson was chosen queen of the Finch TOPS Club. Mrs Johnson has been sucecssful in losing the most number of pounds among the members of the weight-watchers organization.

Marie Chambers, Chesterville, was selected to represent the Chesterville Rotary Club at the Adventures in Citizenship Week in Ottawa.

March 30, 1972

The sod for the new Chesterville-Morewood United Church manse was turned in ceremonies Sunday. The $40,000 home was to be built across from the Chesterville Church.

Ralph MacKenzie, Finch, was named president of the Canadian Jersey Cattle Club at the annual meeting held in Brantford, recently.

Staley Chambers was named Reserve Premier Exhibitor at the S. D. & G. Seed, Feed and Forage Show held at NDDHS.

April 6, 1972

Chesterville Village Council announced that they were cracking down on tardy tax payers. All those who were three years behind were to be given only one more chance to come good.

Some young opportunists were taking advantage of the arena canvass by selling key chains under the pretence the money was for the Chesterville arena. Officials stated they had not authorized any such promotion.

Chesterville Council was concerned with the soaring sewage bill which had nearly doubled since the spring run-off began.

April 13, 1972

Six village businesses were broken into and a substantial quantity of cash and goods taken.

The new $70,000 Williamsburg Township garage was officially opened in ceremonies last week.

Construction of the new hall in the Finch Community Centre was nearing completion.

April 20, 1972

Dean McIntyre and Linda Ferguson were named two of the top sportsmen at the annual Sports Awards Night, held in Avonmore.

The Chesterville Legion presented their $5,000 pledge to the Chesterville and District Community Arena.

The New Stormont High School was given final approval by the Ontario Ministry of Education. The $4 million institution will be built east of Avonmore.

April 27, 1972

The controversial announcement made by the S. D. & G. Board of Education of making Maple Ridge school into a Senior Elementary School was to be discussed at a public meeting organized by the NDDEA.

Eric Casselman, chairman of the Chesterville Rotary's Crippled Children's Committee, announced that the local Easter Seal Campaign was over the top, collecting some $2,850.

The foundation walls of the new arena were beginning to rise — the problem of spring flooding apparently over.

May 4, 1972

A chore-time blaze destroyed the barns on the farm of Frank Schoones, last Thursday evening, causing an estimated $32,000 damage.

Village taxes were to take an increase of approximately 2 mills for residential and 5 mills for commercial.

The newly renovated Finch Township Community Centre at Berwick was officially opened by Reeve C. E. Johnstone.

May 11, 1972

Seven Chesterville youths were to appear in court to face charges ranging from car theft to break and entry and theft, following several investigations by police.

Reeve H. K. Graham and Mrs Graham had left on an extended holiday in the British Isles.

Village taxes were up some $50,000 it was announced in order to meet the $183,000 needed to run the town's business.

May 18, 1972

Doug Mitchell, head of the Commercial Department at NDDHS, was named teacher of the year by the OSSTF of the S.D. & G. District 21.

Chief of Police Leonard Shane had his hands full again Sunday morning as six village businesses discovered the work of nighttime thieves.

A number of area priests gathered in Chesterville for the confirmation of 76 children in St. Mary's Catholic Church.

May 25, 1972

Sixty-five head of cattle were destroyed in a midnight blaze on the farm of Peter VanKessel, South Street, Chesterville.

William John Nash of Hamilton, a former Chesterville area resident, was killed in a one-car acident near Iroquois.

Announcement was made of the new 10-home subdivision at Morewood, launched by Hume McConnell.

June 1, 1972

Founder of the Begg Lumber Co. Ltd., at Crysler, Stewart L. Begg died at Winchester District Memorial Hospital following a heart attack at his home. He was 76.

Mrs Alfred Carkner, RR 1, Chesterville, was named president of the Dundas Women's Institute.

Brian Ross Docksteader, son of Mr and Mrs Dalton Docksteader, Chesterville, received his Doctor of Medicine Degree at Queen's University.

June 8, 1972

Some 650 guests, among them Premier William Davis, attended a testimonial dinner in Prescott for a retired member of parliament and former speaker of the Ontario Legislature, the Hon. F. M. Cass and Mrs Cass of Chesterville.

Murray Duncan, personnel manager at Nestle (Canada) Ltd. was named first vice-president of the St. Lawrence Valley Personell Association at the annual meeting.

John Van Dongen, son of Mr and Mrs Chris Van Dongen of Chesterville, received his Bachelor of Arts Degree and a bronze medal, the top award in economics, at Waterloo Lutheran University.

June 15, 1972

For his more than 60 years of service to the Stormont Agricultural Society, C. R. Baker, was presented with a plaque by association president Edwin Waldroff.

Morrisburg was busy making plans for it's Old Home Week.

Retiring High School principal Howard Manchester was honored by the students at the final assembly of the year.

June 22, 1972

Gary Barkley an employee of Nestle (Canada) Ltd. was named all-Ontario champion in the annual Industrial Accident Prevention Association fork lift truck rodeo.

Sam Ault was re-elected president of the Grenville- Dundas Progressive Conservative Association.

Three well known area residents died suddenly this week — funeral arrangements were being made for farm machinery dealer Harvey Barkley; the wife of a former plant manager at Nestle, Mrs O. L. King and Dunbar area farmer Floyd Young.

July 6, 1972

Newington Fire Department launched its family escape program with a public meeting at Lunenburg. The message they brought was to wake up, get out, stay alive.

Miss Dominion of Canada, Lana Drouillard was made an honorary princess of the Mohawk tribe in rituals performed during the Morrisburg Old Home Week.

The Sisters of Providence were honored by parishioners in Chesterville Legion Hall with a farewell party. The convent in the community was being closed.

July 13, 1972

Work on the Main St. North improvement project was nearing completion. The repaving and renovations to sidewalks was being conducted by the United Counties in conjunction with Chesterville council.

Chesterville had just entered into a three-way partnership with Winchester Township and Village for the rights to use a new dump location within the township.

Williamsburg Township was making plans to celebrate its 150th anniversary.

July 20, 1972

Capt. J. P. Stevenson, formerly of Avonmore was honored at a party in Cornwall marking his 100th birthday.

It was announced that the new Chesterville and District Community Centre would open Aug. 30 in conjunction with Chesterville Fair.

Mrs Ena Gallinger was honored on her retirement following 40 years of teaching.

July 27, 1972

Three cows, valued at $1,200 were killed during an electrical storm which crossed the Chesterville area. They were owned by Eldon Elliott.

Top winners at the Eastern Ontario and West Quebec Jersey Rally in Chesterville were Brain Berry of Lachute and Helen Dingwall of Berwick.

Dundas County farmers were seeking refuge on the government ark as excessive rainfall continued to dampen hopes of reaping this year's harvest.

August 3, 1972

Opposition Leader Robert Stanfield was in Cornwall to meet with newly elected Stormont-Dundas PC candidate Grant Campbell.

Phase "2" of the Chesterville arena was completed with $40,000 needed for the installation of artifical ice.

Five new businesses in Chesterville were nearing their opening dates: Al-more; Seaway Valley Pharmacy; Ziebell Laundromat and appliance centre; and Chesterville Billards.

August 10, 1972

The staggering number of break and entry's in recent weeks forced a delegation of Chesterville business men to approach council for some solution to the problem.

Neither federal nor provincial governments had offered any assistance to stricken farmers yet, although both had sent representatives to veiw flood damage.

Chesterville's 40-year-old dump was scheduled to close August 14.

August 17, 1972

A well known Chesterville character was feted by more

(continued on Page 4)

MOVIES

Wed., Thurs., Fri., Sat.
Dec. 27, 28, 29, 30
"BEDKNOBS AND BROOMSTICKS"
Starring ANGELA LANSBURY, SAM JAFFE and RODDY McDOWALL
An action Picture about an amateur witch, a lovable humbug and three children on a flying four-post bed

Sunday Night Special
Dec. 31
Showing at 10 p.m.
Doors open at 9:30 p.m.
THE RETURN OF COUNT YORGA
Starring ROBERT QAURRY and ROGER PERRY
This is a great horror film rated by most as much better than "Count Yorga" which was also good

MURDERS IN THE RUE MORGUE
Starring JASON ROBARDS
A Number One Horror Film
(ADULT)

THE WINCHESTER

WINCHESTER MANAGEMENT & CONSULTANTS
WE SELL SERVICE
INCOME TAX, WILLS, ESTATES, PARTNERSHIPS and BOOKKEEPING and ACCOUNTING

C. HILL

P. O. Box 518 Phone - Winchester 774-2439
1tf

If It's Stock Your Looking For Take A Peek At Our Herd!

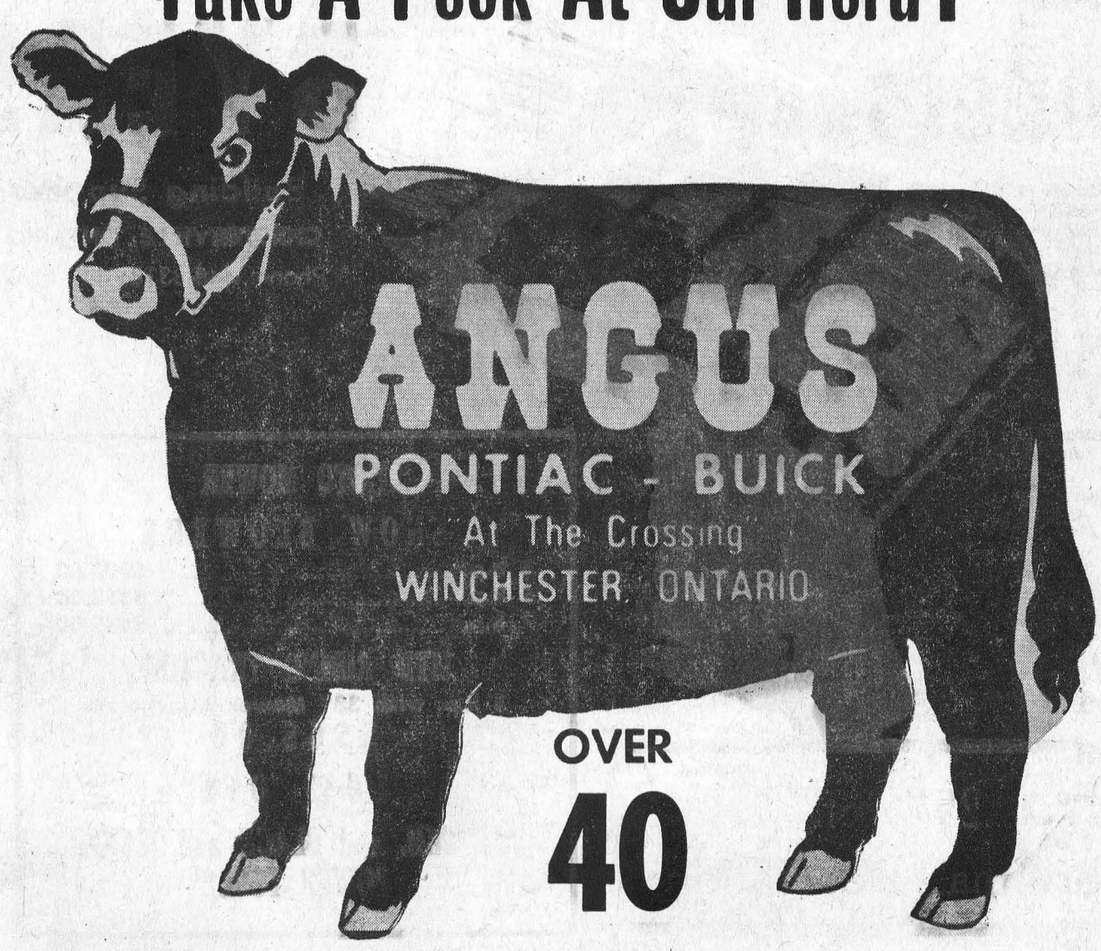

PONTIAC - BUICK
At The Crossing
WINCHESTER, ONTARIO

OVER 40

Buicks - Pontiacs - LeMans GMC Trucks - Century

IN PRESENT STOCK
AND MANY MORE TO DRAW FROM

PREMISES LIGHTED FOR YOUR INSPECTION OF OUR VEHICLES NIGHT OR DAY

— 6 SALESMEN TO SERVE YOU
— BANK RATE FINANCING
Up to 48 months to pay — first payment in February, 1973. No Down Payment with Approved Credit.
— DURACOAT, THE LIFETIME GUARANTEED RUST PROOFING
— GOOD SELECTION OF RECONDITIONED USED CARS IN PRESENT SUPPLY. 100% WARRANTY ON ALL USED CARS OVER $1,000.00

CALL COLLECT AT 774-2620 OR CONTACT OUR MAN IN CHESTERVILLE, DWAINE YOUNG, 448-3196 – or MOREWOOD, MATT KRISJANIS, 448-3132

HEADLINES '72 —
(continued from Page 3)

1,000 people as a day-long program in honour of Willie Servage was staged at Willie's Happyland.

Some 75 girls from Stormont-Dundas were honored at a 4-H Achievement Day held in Chesterville Community Hall.

Barry Brownlee and Neil Bush had just won the chance to buy tickets to the upcoming Canada - Russia Hockey Games in Montreal.

August 24 1972

The Hon. Bud Olson, Federal Minister of Agriculture toured the Chesterville area to asses crop damage.

Avonmore staged a very successful 112th edition of their fair with hundreds attending the annual event.

Harvey Shaw, Director of Education with the S. D. & G. Board of Education, announced his resignation.

August 31, 1972

Ontario Ministry of Environment's garbage disposal regulations could cost Osnabruck Township taxpayers an extra $10,000 this year as they are forced to find a new location.

More-Wood Homes which went into production in June was producing three homes a week

The new heads at NDDHS, princpal Don McGahan and vice-principal Peter McEvoy were guests at the Chesterville Rotary Club.

September 7, 1972

The Hon. Lucien Lamoureux, Speaker of the House and MP for Stormont-Dundas officially opened the new Chesterville arena at a gala pub night, held in the $230,000 structure.

Williamsburg Township marked their 150th anniversary with a week-end of festivities.

Good crowds were in attendance for both Chesterville and Stormont Fall fairs.

September 14, 1972

A fire of unknown origin swept through the barns on the farm of D. E. Richards of RR 1. Chesterville, destroying some 3,000 bales of hay and causing $30,000 damage.

Cindy Tennant was named Queen of Williamsburg at a contest held in conjunction with the Anniversary Celebrations Princesses were Julie McIntosh and Marion Servage.

Lynden Weegar of RR 1, Williamsburg, Terry L. Thompson of RR 2 and Terry Lee Campbell, 11, of Riverside Heights, were killed in three separate area mishaps.

September 21, 1972

Rev. Charles E. Burtch was offically installed as pastor of Emmanuel Baptist and Osnabruck Baptist Churches.

Ted Burgess was the lucky winner of a new rifle at the annual Hunter's Stag and Gun Show held in Chesterville Legion Hall

Construction of the new Community Shopping Centre at the corner of Queen and Main Street was begun.

September 28, 1972

Announcement was made that the Chesterville Highway 43 bypass was to begin shortly. The contract totalling $492,956 was awarded to Cornwall Gravel Company Ltd.

Mr and Mrs W. A. McMillan of Ingleside marked their 50th Wedding Anniversary with a family dinner and an "At Home."

R. L. Hutt Construction had started work on a new $25,000 law office on Ralph Street for F. M. Cass, Q.C.

October 5, 1972

Marie Chambers and Doug Stel were named head girl and boy at North Dundas District High School.

An estimated 4,000 people attended the second annual Morrisburg Home and Trade show.

A feature film of the old classic "Tom Sawyer" was made at Upper Canada Village involving many local residents.

October 12, 1972

Mr and Mrs John Vanden Bosch were host to two farmers from Turkey who were attending an international conference in Ottawa.

Roger Rainville of RR 2, Berwick. and Ralph Watson of Ingleside, were killed in two separate mishaps. Mr Rainville was the victim of a farm accident, while Mr Watson died in a car accident.

The $454,000 addition to Maple Ridge Public School was beginning to rise. The contract was awarded to Wiseman and Thompson Construction.

October 19, 1972

The Morewood unit of the Winchester Fire Department was officially opened in ceremonies in the new fire hall

Captain of the Chesterville Fire Department, Lloyd Fyke, died suddenly at the age of 45.

Mr and Mrs J. A. (Jack) Morris, of Prescott, former Chesterville residents, were honored on their 40th Wedding Anniversary.

October 26, 1972

Carl's Radio and TV, Finch, owned by Carl Beckstead was named the best display at the first annual Finch Snowmobile and Trade Show.

Construction was forging ahead on the $160,000 machine shop at North Dundas District High School. The facility should be in operation for the Spring of 1973.

Candidates for the upcoming Federal election were out in full force, electioneering in all parts of the Stormont - Dundas Riding.

November 2, 1972

Lucien Lamoureux was returned to office as MP for Stormont-Dundas following federal voting. Losing out were contenders Grant Campbell, P.C.; Murray Forsyth, NDP; and Rene Benoit, Ind.

Anne Schultz was named valedictorian at the annual commencement exercises of Osnabruck District High School, Ingleside.

Damage in Chesterville, following Hallowe'en, rose passed the $1,000 mark as vandals went on a window smashing spree.

November 9, 1972

Southlawn Farms, owned by Jack and Don Durant was awarded the snowplowing contract for the 1972-73 winter it was announced by Chesterville Village Council.

Three of the top students at North Stormont District High Joan Kyle. James Marjerrison and Lucy Scarbo.

Village council. sold by tender, a tract of land on Mary Street, to Adriaan Heuff of Morewood. Mr Heuff plans to launch a subdivision on the site as soon as possible.

November 16, 1972

More than 155 attended the first annual Moose Creek Sportsmen's Banquet held in the community recreation hall.

The number of munciipal elections appeared to be few, following the acclamation of several councils.

John Douma was named the highest scoring member of the year among Dundas County Junior Farmers.

November 23, 1972

Angus and Carl Smith of Chesterville, Hugh Blaine and Ralph Fawcett of Mountain were top award winners at the annual County Holstein Breeder's banquet.

The $40,000 Chesterville-Morewood United Church Manse was officially opened and dedicated at special services.

November 30, 1972

The artificial ice plant was being installed in Chesterville arena. Ice was hoped for by Dec. 15.

Tom Papps was winner of the Terry Thompson Memorial Trophy presented at the annual Monkland Sportsman's Banquet.

December 7 19,72

With Chesterville Council acclaimed the only local issue in the Muncipal election was the question of Liquor Sales in lounges and restaurants. It received substantial approval from Chesterville residents.

Williamsburg Council was seeking the help of MLA Don Irvine for an increase in the 1973 provincial road subsidy.

Bowling News

Community Bowling League

Men's High Single, Stan David, 280; Mens High Triple, Harold Armstrong, 769. Ladies High Single, Joyce Armstrong, 282; Ladies High Triple, Edythe Cameron, 664. Team Standings: Lyle, 61; Gord, 55; Harold, 51; Lorne, 37; Earl, 36; Tommy, 33.

Berwick Thursday Night League

Ladies High Single and Triple, Annie Manley, 252 and 719. Men's High Single and Triple, Chris Vanturnhout, 240 and 589. Team Standings: Peter, 54; Oscar, 52; Charlie, 51; Mickie, 51; Garnet, 46; Chris, 40.

Wednesday Afternoon Ladies

High Single and Triple, Marlene Stewart, 234 and 673. Team Standings: Glenna, 65; Susie, 52; Judy, 52; Shirley, 43; Mary, 42; Betty, 40.

SERVICE STATION OPEN THIS SUNDAY

Sharkey's Shell

• • •

To accommodate the driving public, one service station will be open every Sunday.

December 14, 1972

More-Wood Homes Ltd. was officially opened in ceremonies conducted by Winchester Township Reeve Cecil MacNabb.

Finch Township was working industriously to have their new medical centre open for January 1.

What's so special about Wed. January 17, 1973?

VOGUE'S CHAMPAGNE BRIDAL SHOW

Order tickets by mail now!

TICKETS $2 (includes Champagne)

VOGUE SHOPPE – 500 MONTREAL ROAD

CORNWALL

MAC'S BARBER SHOP

KING STREET

Chesterville

— Men's Hair Styling

— Long Hair cut and shaped

OPEN DAYS: — Tuesday to Saturday - 8:30 to 6:00 p.m.

EVENINGS — Tuesday and Friday - 7:00 p.m. to 9:00 p.m.

Closed All Day Monday

14tf

NOTICE

We will be closing Saturday afternoons, starting Dec. 31, until further notice. Our Hardware Store will be open Friday night as usual.

BEGG

Lumber Co. Ltd.

Home Hardware and Home Centre

CRYSLER ONTARIO

17-2

SPECIALS

• • •

Chicken, 3 - 4 lb. Lb. 45c

Maple Leaf Pure Lard 3 lb. 79c

Cheez Whiz, lb. 95c

Clark's Pork & Beans, 19 oz., 2 ..... 55c

Smoked Cottage Roll & Asst'd Hams

C. P. Loose Bacon Lb. 89c

White Grapefruit 4 ..... 35c

Fresh Cranberries 1 lb. box 35c

White Sugar, 5 lb. .. 73c

Niblet Corn 2 cans 39c

Maple Leaf Pure Lard 3 lb. 79c

Bick's Sweet Mixed Pickles, 32 oz. .. 59c

Winners of Draw: Turkey: Mrs. M. Stoddart; Fruit Cake: Mrs. Mac Curran.

Open Tuesday, January 2.

LAFLAMME'S GROCERY

KING STREET

— Phone 448-2822 —



BYERS

Building Supplies

CHESTERVILLE, ONTARIO

Phone: 448-3318; 448-2182

25% off Christmas Decorations

MOTO MOWER SNOW BLOWERS

5 h.p. $295.00
6 h.p. $358.00
7 h.p. $439.00

MTD RIDING TRACTOR

8 h.p. with 38" Mower Attachment

$565.00

10% OFF

ALL SKIL and BLACK and DECKER POWER TOOLS

CLEARANCE

WOODS 22.5 DELUXE HOME FREEZER, only $225.95

BAUER SKATES

Boy's Economy $13.50
Men's Economy $14.40
Men's Senior $28.80
Black Panther $38.20
Ladies Figure Skates $16.45

Scarfe Paints

10% off

MAC TAC ..... ONLY 60c per yard

FULTON'S



May it hold the beginnings of new friendships, keep you in good health and heighten happiness everyday of the year. Our pleasure is serving you.

FULTON BROS. LTD.

HOME HARDWARE, ELECTRICAL APPLIANCES

Grocery & Home Hardware 448-2345

Electrical Department 448-2195

GO CLASSIFIED FOR THE ACTION YOU WANT

CLASSIFIED ADVERTISING RATES

FOR SALE, FOR RENT, HELP WANTED, ETC., MARRIAGE, ENGAGEMENT and COMING EVENTS, **15 cents a line, counting 5 words to a line, minimum $1.00 first insertion. Subseguent insertions at 10c a line, with a 70c minimum.** CARDS OF THANKS, **15 cents per 5-word line, minimum $1.00.** IN MEMORIAMS, **$1.00 plus 40c for each 4 line verse.**

The Advertiser agrees that the publisher shall not be liable for damages arising out of errors in advertisements beyond the amount paid for the space actually occupied by the portion of the advertisement in which the error occurred whether such error is due to the negligence of the publisher's servants or otherwise, and there shall be no liability for non-insertion of any advertisement beyond the amount paid for such advertisement.

FOR SALE — 1967 Galaxie 500, PS, PB, in good condition, $1,000. — Apply to Douglas Zeran, call 984-2364. 16

FOR SALE — Varitypers, headliners, sacrifice. — Crown Equipment Ltd., 5340 Ferrier, Montreal. 17-2

FOR SALE — Government inspected sides of beef, 69c lb., sides of pork, 55c lb. Cut and wrapped for freezer. — Earl's Meats, Phone 448-2324, Chesterville. 51tf

FOR SALE — Angus heifer calf. — Contact Elborn Campbell, Finch, 984-2617. 16-1

FOR SALE — Choice apples at reasonable price. — Contact McIntosh's Apple Farm, Dundela, Ontario. (4½ miles west of Williamsburg.) 16

FOR SALE — TV aerial in good condition. — Contact Fred Coons phone 448-2398. 16-2

FOR SALE — Snow blowers, three point hitch, pull type. Will really blow soft snow. Priced at $325. Also back-up type snow blowers, $355. Order early, supply limited. — Contact Robertson Equipment, 3058 Pitt St., Cornwall, phone 932-2841. 19-11

FOR SALE — Ski-Doo trailer; also David Brown chain saw. — Contact Rolland Lanthier, Monkland, Ont., on Strathmore Third Road. 16

WANTED — Boarders in modern home. — Phone 984-2053 (anytime). 14tf

MATERIAL REPAIRS — On clothing, drapes, spreads, etc., invisible weaving, reweaving patches, alterations. — Contact B. Adams, R. R. 2, Newington. 17-4

WANTED — Farm machinery mechanic required at Weagant Farm Supplies Ltd., South Mountain. Good working conditions and wages; year round employment. — Call 989-2097 for interview. 17-2

ATTENTION FARMERS

You will receive the best prices for your dead, sick and disabled cows and horses. We have no collectors. You deal directly with us. You have added beneits of the monies usually paid to collectors. 24-hour service, 7 days a week.— Call collect to Herb Loucks, Winchester 774-5256, or Guy Machabee, Crysler, 987-2818. Collector's Licence No. 182C69, Receiving Plant Number St. Albert 134RP-69. 20tf

NOTICE — We will be closing Saturday afternoons, starting December 31 until further notice. The hardware store only will be open Friday night as usual. — Begg Lumber Co. Ltd., Home Hardware and Home Centre, Crysler, Ont. 17-2

ANTIQUES WANTED — We pay fair prices for the following — large flat two-wall cupboards, wash stands, trunks, tables, rocking chairs, kitchen chairs, hanging lamps, oil lamps, glass, etc. — Contact Mac Kays Antiques and Colectables, Box 141, R.R. 6, Ottawa, Ont., or call 1-822-7471. July 73

ARTICLES WANTED — Top prices paid for scrap metal; brass, copper, lead, batteries, radiators, paper. — L. R. Bell and Son, 840 Amelia St., Cornwall, 933-1119. 43tf

WESTINGHOUSE APPLIANCES — We have a full line of new and used appliances in stock. — Bogart Motor Sales, Chesterville, Ontario, Phone 448-2488. 32tf

FREE ESTIMATES — for all types of building construction — barns, machine sheds, renovations to houses and other buildings. — Call Dingman's Construction, phone 984-2043 or 984-2343. 14tf

WANTED — Holstein Springers; open and bred heifers, purebred and grade; also complete herds. — Contact Glen Hollister, 984-2381. 12tf

HAY WANTED — Any amount of good quality hay. — Apply to John Heuff, Morewood, Ont. Phone 448-2653. 37tf

FOR RENT — Two bedroom apartment, Victoria St., Chesterville, available January 1st. — Apply to Leon Marcellus, Chesterville, phone 448-2444 or 448-2884. 14tf

WHEEL ALIGNMENT — We are equipped with modern machinery and an experienced mechanic to do your alignment and balancing. All work guaranteed satisfactory or money refunded. — Bogart Motor Sales, Phone 448-2488, Chesterville. 32tf

REGISTRATION — Chesterville Recreation Committee is sponsoring indoor sports (Volleyball, basketball, etc.) at the Chesterville Public School gym for boys and girls ages 12 - 18. Registration Wed., January 3 at 7 p.m. at the gym. Instructors for both boys and girls will be present. Come along to register and discuss the type of activity you would like to participate in.

ANTIQUES WANTED—Old glass; coloured pieces, any style, clear pattern glass and old china. Wooden ware; butter bowls, prints, pine corner and flat cupboards, small pine washstands, sinks, chests, desks, tables, cobblers' benches, settees, spice and coffee mills. Old brass: candlesticks, kettles, mirrors, picture frames, vases. Old iron: pots, coffee grinders, etc. Oil lamps: fancy table oil lamps, hanging oil lamps, wall oil lamps. No matter how large or small, give us a call. If you wish to sell or just want a free appraisal write or call. — **Gordon and Doris McDonald, The Castor Shop, Box 138, Phone 445-5229, Russell.** Dec. 72

BISSELL FOR CLEANING — Used Vacuums and polishers. Shampoo rugs in your home. — Contact L. Bissell, Ingleside, Call 537-2598. June 73

CUSTOM SLAUGHTERING—We will pick up and slaughter your beef and pork, cut, wrap and freeze. — Earl's Meats, Phone 448-2324, Chesterville. 22tf

EQUIPMENT RENTALS — Air compressors, dozers, sand, gravel, building heaters, house moving. — Sullivan Bros., Phone 448-2660. Chesterville. 16tf

CARDS OF THANKS

CARD OF THANKS

I would like to thank my family, relatives and neighbours for the cards, flowers and gifts and for transportation to and from the hospital, also visiting clergy. Special thanks to Dr. Howard Justus and all the nurses and orderlies on first and second floor while I was a patient in Winchester Hospital.

Mrs. Arthur Heagle

NOTICE

FARMERS

As of

August 2, 1971

A modern new plant is in operation for the processing of the carcasses of Crippled Disabled or Dead Horses or Cows only.

"In Business as Usual"

We pay current pricesf for Carcasses

24 Hour Service

RENALD MOSS

Phone 445-2859

Russell, Ontario

Licence No. 292-C-71

1tf

I Wish to Thank

My Customers

for Their Loyal

Patronage

and Wish One & All

HAPPY

NEW YEAR

COUNTRY MEAT MARKET

BILL MARCELLUS

Phone 448-2123

Dunbar, Ont



Chesterville Reeve H. K. Graham, centre, assists Winchester Township Reeve Cecil MacNabb in dropping the puck to officially open the first regular intermediate league hockey game in the new arena. Morewood and Berwick team captains are shown waiting for the disc to hit the ice. — Staff Photo.

IRENE ALGUIRE

Real Estate Broker

BEGINNERS' SPECIAL — Tidy three-bedroom home, living room and kitchen, large storage area could easily be made into extra bedroom. Located in Newington. Full price $7,000 MLS.

A MONEY MAKER — 125-acre Farm north-west of Cornwall with large house and good buildings. Two large piggeries will hold up to 400 hogs.

ATTENTION FARMERS — 279-acre Farm with beautiful home and excellent farm buildings. Also residence for hired hand and another rental home. Can be purchased complete with stock & machinery or as bare farm. Large cash down payment required MLS.

Wouldn't Christmas in your Own Home be Wonderful

FOR DETAILS CALL:

933-5154

Sales lady: Lynda Beer

932-1570

12tf

PAST, PRESENT, FUTURE — (Continued from page 1)

used in the removal of dead or dying trees within the community.

A proposal by the South Nation River Conservation Authority could cause some very serious problems if implemented. Reeve Graham said farmers in the Brinston area have asked that the river be dug out in an attempt to lessen the danger of flooding. While this will involve some work west of Cass bridge, it would also include dredging east through Chesterville.

The Reeve said the proposal calls for only a shallow trough through this community and could easily force the removal of the Nestle (Canada) Ltd. dam. If the dam is removed, the 'pool' (supply of water) presently west of it will be virtually eliminated.

Nestle's use this limitless supply of water for production, as much as 400,000 gallons a - day. "And," the Reeve said, "if there is only a narrow stream, they will have to look for an alternate source - and in Chesterville, there just isn't any. The town well in no way meets the demand."

Other problems forseen include fire protection. The river offers a reassuring source of water in the event of a major fire. The town well also fluctuates, according to the heighth of the river and there could possibly be a shortage to homeowners if the river is allowed to flow.

The Reeve noted however that the whole issue was just in the planning stages, although the engineering firm of R. M. Kostuck of Brockville had been hired to make a study.

Mr Graham said the whole matter poses an interesting problem for council in 1973.

Letter to the Editor

The Editor,
The Chesterville Record

Dear Sir:

On behalf of the Ontario Ministry of Agriculture and Food, and the 4-H Club Leaders Association, I wish to thank you for your continuing support of our 4-H Program in 1972.

Yours truly,
Eric J. Campbell.
Ass't. Agric. Representative,
Stormont County.

Trinity messengers hold annual Christmas party

Trinity United Church Messengers held their annual Christmas meeting and party December 4. Diane Durant opened the meeting by leading the group in the messenger motto and prayer.

Following the roll call, Brenda Cross received and dedicated the offering. Mrs Jordan read the Christmas story from the Bible and everyone joined in carol singing.

Birthday greetings for the month were extended to Bea and Jay Johnston and Brenda Cross. Following crafts, lunch and games, the children were surprised by a visit from Santa who gave out special awards to the members who sold more than 15 boxes of Christmas cards. Winners were Bea Johnson, Diane Durant, Patricia Rance, Kendra Burd, Pattie Levere, Jay Johnson, Kevin Greer, Timmy Finigan and Duffy Scott and Kelly Mitcheli.

A special award of an imprinted Bible was presented to Stephanie Jordan for selling the most cards in the group. Leaders for the meeting were Mrs S. Jordan and Mrs H. Finnigan.

Vice & Craig Ltd.

FUNERAL HOMES

METCALFE, WINCHESTER AND CHESTERVILLE

774-2120

one convenient phone number serves all three locations

Ambulance Service

17tf

CROWDER MONUMENTS

WILLIAMSBURG

CEMETERY LETTERING

(DWIGHT CROWDER, PROP.)

... where one of the best can be bought for less!

535-2683

DEAD ANIMAL DISPOSAL

We pay current prices for your sick or dead animals.

Call Collect

GERARD HEBERT & SON
Crysler, Ontario
987-5364
or
LAURIER HEBERT
448-2612
24-hr. Service
License No. 343-C-72
18tf

Professional Directory

Fred S. Coons

Fire, Auto, Casualty and Life Insurance

Chesterville 448-2398

Nov. 73

James R. Moran

Life Assurance, Disability Income, Registered Retirement Plans, Family Plans

GREAT WEST LIFE CO.

College St. Chesterville, Ont.

PHONE: 448-2834

Sept. 73

SMITH BROS. GRANITE

"The Monument People"

Established, Known and Trusted since 1882

First-quality Granite — Finest of Craftsmen — Shaped Carving — Latest Design and Method — Written Lifetime Guarantee

Sales Representative

DOUG PRIEUR

R.R. 2, LUNENBURG

Phone 346-5909

Oct. 73

KIM'S KEY SERVICE

Licensed Locksmith — Mobile Truck Service

Saw Filing — Lock Repair

32 Gallinger Ave., Tel. 932-7382

Cornwall, Ontario

Saws and Locks can be left at

BYERS HARDWARE

FULTON'S HARDWARE

Chesterville, Ontario

Sept. 72

ROSS McCONNELL

(Successor to L. D. Wells)

MONUMENTS

CEMETERY LETTERING

Work Done in our Shop to Your Specifications

Display opposite Union Cemetery Ingleside

Contact Mrs L. D. Wells, Ingleside or Phone Winchester 774-3349

March 73

Clement Insurance Agency

Since 1893

GENERAL INSURANCE

Our knowledge and experience in Insurance enables us to give you a first class, prompt, efficient service.

JOHN CLEMENT

Chesterville — Ph.: 448-2596

Dec. 72

LICENSED AUCTIONEER

I solicit your attention:

I can give you a Complete Business-like Sale Management Service. Costs no more.

R. HAROLD BROWN

— Cornwall, R.R. 2 —

Phone 932-7925, Area Code 613

Mar. 73

JACK H. BUSH

GENERAL INSURANCE AGENT

Automobile
Fire — Casualty
Farm
Mutuals

AVONMORE and FINCH, ONT

June, 1973

HAROLD D. POAPST

Insurance & Real Estate Broker

Representative

Grenville Insurance Co.

Automobile, Fire, Casualty, Etc.

Phone Us Collect

PH. 774-2602 — WINCHESTER

Aug. 73

LICENSED AUCTIONEER

Will handle all kinds of Farm or Household Auctions. Guaranteed results. Reasonable rates. Write or phone for dates at my expense.

DWIGHT TUPPER

CHESTERVILLE, RR1

FOR COMPLETE INSURANCE SERVICE

Fire — Casualty — Life

Phone Collect

Biccum and McIntosh Ltd.

Chesterville

— Phone 448-2854 —

Oct. 72

YEAR-END SPECIAL

A very SPECIAL CHRISTMAS PRESENT awaits the new car buyer of MERCURY, MARQUIS and METEOR RIDEAU 500, 2-door and 4-door H.T. models up to January 1, 1973

UP TO $1,000.00 DISCOUNT

at

HEALY MOTOR SALES LTD.

1200 Second St. W. Cornwall, Ontario

Call Lorne Brown for details

Phone 933-4117 or 543-2725 (evenings)

GOING OUT OF BUSINESS

SALE

All Stock Reduced !

15%

No limit to a customer

STORE HOURS: Monday to Saturday beginning January 2, 9 a.m. to 5 p.m. until end of sale.

WESTERN TIRE and AUTO SUPPLY

CHESTERVILLE PH. 448-2875

HERE'S WISHING YOU

A VERY HAPPY AND PROSPEROUS

NEW YEAR

May I express my sincere appreciation for your co-operation and help during my absence in the last six months. In the New Year we hope to continually serve you better.

Cliff and Mildred Rombough

ROMBOUGH'S M/M FOODLINER

NEWINGTON, ONTARIO

HELP WANTED

WE NEED EQUIPMENT MECHANICS

GOOD WORKING CONDITIONS — HIGHEST WAGES IN THE AREA — BENEFITS

Experience preferable — but we will train you

Call – Jim Helmer

989-2049

14tf

WANTED

General Labourers

FOR PLANT WORK

APPLY IN PERSON TO:

MORE-WOOD HOMES LTD.

MOREWOOD ONTARIO

16-4

PIANO
Tuning and Repair
— Complete Refinishing
— Ivories Recovered
— Pianos bought and sold
WAYNE A. DUNBAR
Call Anytime
448-2654
49tf

LIVE BETTER ELECTRICALLY
FOR ALL ELECTRICAL NEEDS THINK
'YOUNG'
Home or Business Wiring
RELIABLE SERVICE
at reasonable rates
CALL
Richard Young
Chesterville 448-2828
4-3

Bumstead Sanitation Service
2310 Tollgate Rd.
CORNWALL
— Cleaning Septic Tanks
— Portable Chemical Toilet Rental
— Catch Basin Cleaning
— Pumping Service
16-26

GORDON McINTOSH
Sales Service
PHONE 987-2923
CRYSLER ONTARIO

Chesterville Hospital Aux. card marathons conclude after successful season

The Chestreville Hospital Auxiliary card marthons under the direction of Miss Cora Droppo and Mrs Mildred Paul, came to a conclusion the first week in December.

Mrs A. Barber hosted a pot-luck supper for 28 ladies on December 4th and prizes were won by Miss Helena Dwyer, Mrs A. Graham, Mrs M. Duncan and Mrs Hazel Jarvis. A collection was taken for flowers to be sent to Miss Edna Sheppard of Cobourg, who had taken ill.

Mrs E. Casselman thanked all the ladies for their support, Mrs Barber for entertaining the group and Miss Droppo for her able management.

Proceeds from the card parties were $124.50 from the bridge and $71.00 from the euchres, making a total of $195.50.

A pot-luck supper on December 5th in the home of Mrs G. Leadbetter included five tables of euchre players. Mrs Paul donated 2 prizes and Lyle Marcellus donated $10. High, low and novelty prizes were won by Mrs Lera Jones, Mrs Dorothy Paul, Mrs Kay Roberts, and Mrs Annie Johnston.



IF YOU'RE A HANDYMAN YOU'LL LOVE THESE BARGAINS

ARBORITE
Contoured Counter and Vanity Tops
4 ft. $20.50
5 ft. $25.00
6 ft. $29.40
8 ft. $37.00
10 ft. $47.00
End Caps $1.50
Seven colours to choose from

PITTSBURG PAINTS
Interior Flat Latex
Interior Semi-gloss
Interior High Gloss
White only — can be tinted
Gallons $5.95

CHIPBOARD - ASPENITE
¼ x 4 x 8 Sht. $4.20
½ x 4 x 8 Sht. $8.33

...buy from a FULL LINE LUMBER DEALER

Always a BUY at a PAL Yard
H. S. LANNIN LTD.
Retail Lumber and Building Supplies
Building Contractors
Phone 774-2830 Winchester, Ont.

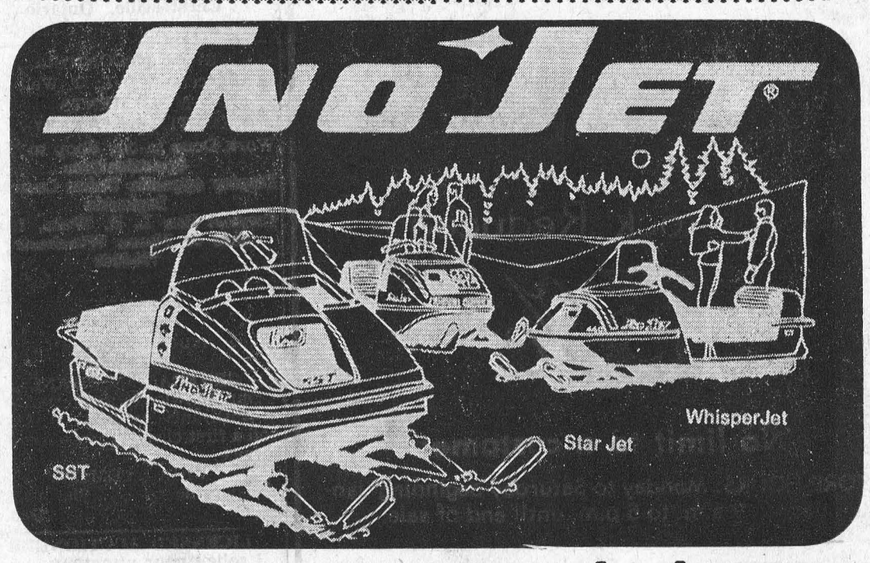

We're Overstocked!
Trades Must Go– – Look At These Deals

1972 SNO-JET, 292 SST, 24 h.p. $775.00
1972 SNO-JET, 292, electric, 19 h.p. $595.00
1971 SKI DADDLER, 399, 30 h.p. $450.00
1970 SKI-DOO, 335 ..... $375.00
1971 ARTIC CAT, 440 Panther $775.00
1970 BOA SKI, 370 ..... $325.00
1969 SNO-JET,292, A-1 condition $375.00
1971 SNO-JET, 440 ..... $675.00
1971 SNO-JET, 396 ..... $650.00
1971 SNO-JET, 338 ..... $595.00
1972 SNO-JET, 440, wide track $875.00

SAVE – SAVE – SAVE
PARTS AND ACCESSORIES

40:1 OIL - Case of 12 quarts, good for 120 gals. of gas $18.00
BELTS - 1013 Dayco, fits Elan, Olympic, TNT 292 ..... $ 6.99
PLUGS - Champion, package of 10 ..... $ 9.99
MEN'S and LADIES SUITS, from $29.00

Yamaha Engine Parts & Clutches

CARL-DON EQUIPMENT
LIMITED
MOUNTAIN Ph. 989-2049
CHESTERVILLE Ph. 448-2166

KITCHEN CORNER



INFORMAL FESTIVE BUFFET

Herring Christine
Marinated Mushrooms
Thinly Sliced Dark Rye Bread
Roast Beef Rotisserie
with Mustard Sauce
Oven Browned Potatoes
Combination Salad
Holiday Cakes and Cookies
Red Wine

Special occasions deserve the best. The holiday season is a truly festive fun time. Time to grace your table with the best of beef. A rolled rib.

A rolled rib of beef may seem expensive but pound for pound of meat, it is one of the most inexpensive meats and in addition, you are sure to have 2 or 3 enjoyable meals from a large roast.

Roast Beef Rotisserie

Sprinkle your roast of beef with salt and freshly ground pepper. Your roast should be long and narrow to keep cooking time to a minimum. If it is a large party, have one roast cooking while carving another. Follow cooking instructions as given by appliance manufacturer.

Mustard Sauce

2 onions
2 tbsp. cooking oil
1 tbsp. butter
¼ lb. mushroom stems (left-over from marinated mushrooms)
2 carrots, diced
2 garlic cloves, finely chopped
4 anchovy fillets (optional)
¼ tsp. hot pepper
2 tbsp. prepared mustard
½ tsp. powdered ginger
6 tbsp. flour
1 tbsp. dry mustard
4 cups beef broth
1 cup dry red wine
2 tbsp. tomato puree

Saute onions in oil and butter until golden. Add next 7 ingredients, stir one minute. Blend in flour and mustard, gradually add remaining ingredients. Serve in a chafing dish with roast beef.

Marinated Mushrooms

2/3 cup olive and salad oil
1/3 cup wine or tarragon vinegar
1 tsp. salt
¼ tsp. pepper
1 tbsp. each fresh parsley and dill, minced
1 finely chopped green onion
1 finely chopped garlic clove

Immerse one pound mushroom caps only in marinade and store (covered). Refrigerate if not using within 24 hours. Use small white mushrooms.

Herring Christine

Use canned herring bits in wine sauce.

Dice: 2 onions
3 celery stalks
1 red pepper

Blend with herring; sprinkle with lemon juice - cover and refrigerate 2 to 3 days.

RECENT BIRTHS

December 4, 197 — Mr and Mrs Rodger Allen, Iroquois, Ontario, A Son; Mr and Mrs David Robinson, R.R. 2, Chesterville, A Daughter.

December 8, 1972 — Mr and Mrs Frank Albert, Morrisburg, Ontario, A Son.

December 9, 1972 — Mr and Mrs Richard Henderson, Chesterville, Ontario, A Son.

December 10, 1972 — Mr and Mrs Willen Zandbergen, R.R. 2, Brinston, A Daughter.

Northfield Station

Saturday guests at Loynachan home

Mr and Mrs Richard Waldroff of Long Sault were Saturday evening guests with Mr and Mrs Howie Loynachan and family.

Mrs Doyle Wereley attended the funeral of Mrs James Ashie in Massena.

Mrs Ella Ouderkirk is a patient in Cornwall General Hospital as a result of a fall. All wish for a speedy recovery.

Mr and Mrs E. Andrew and family of Ottawa visited Mrs S. L. Arbuthnot and family on Sunday.

Mrs Howard Loynachan, Mrs Russell Cooper of Dixon were recent visitors with Mrs Carrie Rutley of Ingleside.

Miss Marlene Wereley of Cornwall was a weekend guest with her mother, Mrs Marguerite Wereley and family.

Mr and Mrs David Amell of Snow Road spent a few days with Mr and Mrs Hilliard Waldroff.

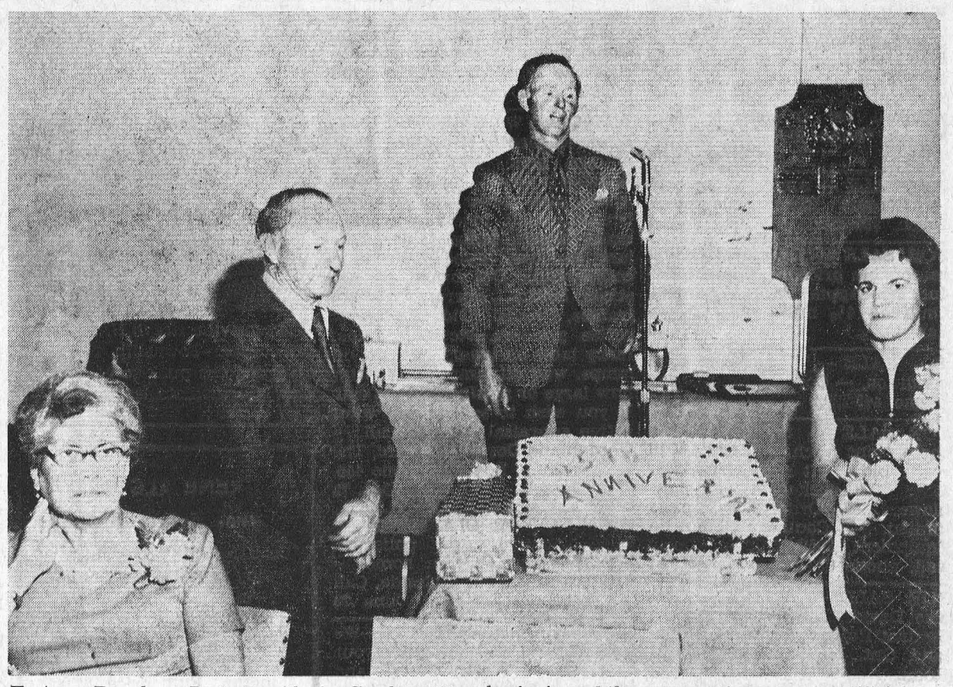

Eastern Breeders Past President, Gordon Mc Rae of Avonmore, received a gift and his wife Thelma was presented with flowers by Vice President Frank Milne (centre) at he annual E. B. Awards Night held recently at the Skyline Hotel, Brockville. Mrs Mel Thomas is seated at left. The evening also marked 25 years since the beginning of the co-operative owned Artificial Inseminaton Centre at Kemptville. Alex McQuigge of Brinston was honoured for being the first in seminating technician in the Chesterville area, serving the breeders faithfully for the past 25 years.



Meet the Suzuki family...styled, powered and priced for all-round family fun. The reliable Suzuki engine features twin carbs and single fuel pump, to make day-to-day tuning a breeze. Muffler systems are matched to the engine, so Suzuki runs quieter. Handling is quick and positive, with a rugged reinforced rubber track that bites deep and sure, whatever kind of snow. Choose from four Suzuki family-fun models ...built for Canadian winters, and backed by a dependable parts-and-service system.

SUZUKI SNOWMOBILES

SUZUKI MODEL XR400
(Illustrated)
The ideal size and power for family fun. Easy to handle, simple to maintain.

DON WEEGAR SALES
Phone 448-2644
Morewood, Ontario

Fashion Show Successful

Morewood W.I. members enjoy Pot Luck supper

MOREWOOD — The December meeting of the Morewood Women's Institute was held at the home of Mrs C. Arbuthnot on Wednesday evening, December 13. Members and vistors enjoyed a Pot Luck supper, followed by the regular meeting, with the president, Mrs K. Hillis, presiding. After Christmas greetings were extended to all, the Ode and Mary Stewart Collect were repeated.

Correspondence was read and items of business were dealt with. It was announced that three ladies had consented to attend the course "The Jacket Dress" in January in connection with the 4-H Club work, but one more leader was required. In November Mrs Hillis attended a rally of 4-H club leaders in Toronto, and she gave a brief report of this meeting.

The meeting was turned over to the program committee with Mrs J. Hutt in charge. A singsong of Christmas carols was conducted by Mrs A. Coulthart, with Mrs R. Nurse at the piano. Two piano selections were played by Sheri Hillis, and Colleen Coulthart sang a solo called "The Friendly Beasts". Patty then gave a short recitation and sang a carol. A contest was carried out by Mrs H. Stewart and won by Mrs R. Steinburg. Three more carols were sung by all and readings were given by Mrs H. Stewart and Mrs S. Mattice.

After thanks to the hostess, the meeting closed with the singing of the Quen.

On December 2nd, a Fashion Show was held in the Morewood United Church Hall under the direction of the Women's Institute. A sewing course - The Knack of Sewing with Knits - had been taken by Mrs Hillis and Mrs Whatmough, and they conducted classes for the interested women of the community. Twenty-three attended the classes and each made a garment of her choice. In some cases more than one was completed. These were the garments that were modelled at the fashion show. The styles ranged all the way from jumpsuits and pantsuits to evening gowns.

Some of the ladies had done little or no sewing previously and were grateful for the instructions to get them started in the right dircetion. Their finished garments proved this to be so.

The fashion show was well attended and proved very successful. Mrs A. Stewart acted as commentator. Mrs Whatmough and Mrs Hillis are to be highly commended for their time and efforts during such a busy season.

A successful bake sale was held and al those present enjoyed tea at a nicely arranged tables.

E. R. Summers

A well known retired Winchester businessman died in Kingston General Hospital December 12 following a six week illness.

Ernest R. Summers, a retired insurance agent died at the age of 79.

The son of the late David E. Summers and the former Lucy Anne Keyes, Mr Summers married the former Isabella Wren in Glasgow, Scotland in March, 1919.

Surviving along with his wife are two sons, Howard and David of Winchester, two daughters, Mrs Harold Harper of Cornwall and Mrs Raymond Saunders (Gwen) of Osgoode, and two brothers, William Paul Summers of Rochester, N.Y., and Mark Summers of Burnaby, B.C.

Rev. A. MacDonald conducted funeral services at the Vice and Craig Funeral Home, Winchester, December 15 at 2 p.m., followed by burial in Maple Ridge Cemetery.

Honourary pall bearers were Erle Helmer, Leroy Strader, James Bowman and Neil Hutt.

Active bearers were Stuart Corry, Roy Holmes, Archie Rice, Howard Guy, Ray Guy, and Mat Atchison.

Mrs Thomas Moffat

Rev. Ralph Neil conducted funeral services December 18 in the Vice and Craig Funeral Home, Chesterville, for a long time resident of the Chesterville area who died December 15.

Mrs Thomas W. Moffat, a native of Felton, Ontario, died at the age of 91 following a lengthy illness.

The daughter of the late Thomas MacGregor and Ellen Smirle, she married Mr Moffat in Morewood April 15, 1914.

Surviving along with her husband are: one son, Mac, of Chesterville; three grandsons; one sister, Mrs William Fielding of Cornwall; and one brother, Colin MacGregor of Morewood.

Mrs Moffat was a life member of W.M.S. and Ladies Aid.

Following the 2 p.m. service, burial was in Morewood Presbyterian Cemetery. Pall bearers were Glenn MacGregor, Malcolm MacGregor, John Casselman and Donald Casselman.

Cancer Society-

Dun. unit sets '73 objective

The Dundas Unit of the Canadian Cancer Society has set $12,000 as its objective for the 1973 campaign in April, it was announced here December 11 at the annual meeting of the unit.

Under the direction of Mrs G. J. Dobbe, members learned at the meeting that this was $1,000 higher than last year. Some $2,300 was also contributed through the In Memoriam Fund and $2,500 through bequests.

Attending the meeting were J. Hilliard and E. Tufts representing the Eastern Ontario Districts.

Reports were given by Mrs K. Beedie, Mrs A. Brownlee and Mrs E. Barber. Plans were made for a Cancer Forum to be held in March.

The following slate of officers were appointed for next year: President, G. J. Dobbe; Vice President, Mrs A. Marcellus; Secretary, Mrs L. Allison; Treasurer, P. G. Hewitt; Education Chairman, H. W. Manchester; Campaign Chairman, A. Graham and R. Coleman; Transportation Chairman, Mrs E. Barber; Service to Patients, Mrs A. Brownlee.

South Mountain

Return home from Jamaican holiday

Mr and Mrs Fred Weagant of the village arrived home on Friday along with a group from other machinery agencies who enjoyed a plane trip to Jamaica for a week's holidays.

The sympathy of this community is extended to the friends and relatives of the late Earl E. VanAllen of Riverside Heights, formerly of Mountain. He died in Cornwall General Hospital. His body rested at the Fitzsimmons Funeral Home in Iroquois until the funeral which took place Thursday, December 7, 1972. Burial was in Spruce Haven Cemetery. Mr VanAllen was predeceased by his wife, the former Lottie Weaver.

Mr and Mrs Edmund Francis and Mrs John Johnston spent Tuesday in Prescott accompanied by the former's daughter and her husband, Mr and Mrs Carmen Rowsome of Brockville.

Mr and Mrs Basil Casselman of Winchester Springs spent Sunday afternoon with the latter's mother, Mrs John Johnston.

Mr and Mrs Raye Crowder and children of Ottawa called on their grandmother, Mrs Pearl Murdock on Sunday.

Mr and Mrs Volraith of Ottawa called on Mr and Mrs Edmund Francis and Mr and Mrs B. Woods on Sunday afternoon.

REMEMBER WHEN —
(continued from Page 2)

Dr. D. C. McLeod spent a day last week in Ottawa.

* * *

Nominations were in the news - candidates were needed to fill the positions of reeve and councillors for the village of Chesterville as well as three trustees.

Mainly About People

Chesterville Cubs and Scouts were represented at the District Scouters' Meeting at Kemptville last Tuesday evening by Lyle MacNab, Miss Irma Pitkanen and the Reverend E. Earle Eaton.

LOT FOR SALE

Tenders will be received by the undersigned until 5.00 p.m., January 5, 1973 for Lot 88, Block Q, on South side of Joseph Street in the Village of Chesterville.

Purchaser must demolish the building within one month after the tender has been accepted by council.

Highest or any tender may not necessarily be accepted.

G. L. Graham, Clerk
Village of Chesterville
16-3



ENJOY OUR FINE SERVICE, DELICIOUS FOOD

We take pride in making your meal a pleasure. Coffee break to dinner, service is complete and attentive, food delicious.

Drop in Soon and often
(Take Out Orders)

Country Kitchen Restaurant
Hwy. 31 Winchester 774-2417

WANT ADS PULL

A&R GREGOIRE AUTO Ltee EMBRUN ONT.

EVERYONE'S A KNOCKOUT
USED CARS AT LOWER THAN EVER PRICES

1971 CHEV STATION WAGON. Stock No. 3067.
1970 IMPALA 4-door, 35,000 miles. Stock No. 3463
1968 VENTURA 4-door. Stock No. 5489
1970 PONTIAC 4-door hardtop. Stock No. 3494
1967 MUSTANG. Stock No. 3466
1972 3-4-TON, 350 motor, V8. Stock No. 3461
1971 LTD BROUGHAM. Stock No. 3488.

"Trade Where the Action Is"
A&R GREGOIRE AUTO LTEE.
EMBRUN, ONT.
443-2842
Ottawa Line 237-0870, 824-5667

ARE YOU INTERESTED IN A NEW OR USED CAR?
IF SO, CONTACT:
GERALD (MICKEY) McMILLAN
PONTIAC AND BUICK
BROOKSHELL PONTIAC BUICK
TOP QUALITY USED CARS
PHONE OFFICE: 932-1724
PHONE FOR APPOINTMENT: 448-2908

You don't have to live in a new home to enjoy electric heating



In most houses, whatever their age, whatever their style, you can install quiet, clean, comfortable electric heating. Electric heating lets you live the way you want to live — it lets you set whatever temperature you like in each room, it reduces housework, and it takes up less space. Ask your Hydro how the living warmth of electric heating can come to your home.
The Hydro Finance Plan will help you get started right away.

your hydro
Village of Chesterville Hydro System

NO MATTER WHAT THE OCCASION SAY IT WITH FLOWERS

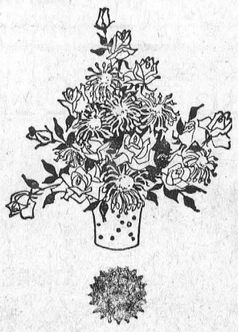

Durant's Flowers and Gifts
One Location Only
Queen St., West
Phone 448-2060



FLOWERS — are always appropriate. They express your thoughts best
MURIEL'S FLOWERS
Winchester, Ontario

NEED A FORD
New or Used

FRESH TRADES

1971 TORINO — V-8, AT, Radio, Heavy Duty Suspension, Limited Slip, 4-Dr. Sedan. No. 113.

1970 CUSTOM 500 — V-8, AT, PS, PB, Heavy Duty 34,000 original miles. No. 293.

1969 CUSTOM — 4-Dr. Sedan, 2-tone, 390 V-8, AT, Radio, PS, PB, Heavy Duty Susp., one owner, 39,000 original miles. No. 306.

Because of the numerous New Car Sales, we have a Better Choice of Fresh Trade-ins than ever. It is the real time to pick a good one.

see
BOURGIE - LEPAGE AUTOMOBILES
FORD DEALERS
Centre Town
EMBRUN — ONT.
— 443-2942 —
— Ottawa 236-4989 —
Contact:
R. LEPAGE
Salesman
OPEN EVERY NIGHT UNTIL 9.30

MacEWEN Ford
FORD SALES LIMITED
MAXVILLE ONTARIO
PHONE: 527-2100
OPEN:
8 a.m. to 9 p.m. Monday through Friday
Saturday - 8 a.m. to 5 p.m.
- COMPLETE BODY SERVICE
- SALES
- SERVICE
- LEASING

"REMEMBER IF YOU DON'T BUY FROM MacEWEN YOU'LL PAY TOO MUCH"

COMING EVENTS

WATCH NIGHT SERVICE — A New Year's Eve Watch Night Service will be held at the Newington Wesleyan Church, Sunday, Dec. 31, at 10.30 p.m. Other congregations will be participating in the service. All are welcome. 16-2

REGULAR MEETING

A regular meeting of the Dundas County Federation of Agriculture will be held the first Wednesday of every month at 8p.m. in the Board Room of the Agricultural Office, Winchester, to disuss current business and topics of interest. Everyone welcome. 41tf

MISCELLANEOUS SHOWER — Will be held in the United Church basement, Morewood, for Sheila Moran on January 6, at 8 p.m. All welcome. Ladies please bring lunch.

W.M.S. HOLDS —
(Continued from page 1)

ficers and will be sent to Presbyterial Secretary.

Some discussion took place on quilting a quilt for a friend but a decision was postponed until a later meeting.

In the absence of the Treasurer, Mrs MacRae gave the financial report. All money must be sent in to the Presbyterial Treasurer before the end of the year.

Mrs Morrison presented the slate of officers for 1973: President, Mrs Glen McIntyre; Vice-President, Mrs James Tinkess; Secretary, Mrs Fraser MacRae; Treasurer, Mrs M. F. MacRae; Supply, Mrs Geo. McElheran; Life Membership, Mrs John Ferguson; Glad Tidings, Mrs J. A. Cameron; Friendship and Service, Mrs John Ferguson; Home Helpers, Mrs Clifford MacElheran; Literature, Mrs Hugh Morrison; Organist, Mrs Hugh Morrison.

Mrs Clifford MacElheran moved the adoption of these officers. Hymn 168 was sung and the meeting closed with a prayer. Lunch was served by Mrs Fraser MacRae and Miss Jean Morrison assisted by Mrs Hugh Morrison.



Finch Lions Club entertained residents of Rupert's Nursing Home, Newington, last Tuesday night with a joyous round of carol singing and an annual visit from Santa Claus. Along with seasonal songs, Santa brought each resident a basket of fruit and candy. Above, Santa is shown with Lions Club members and several of the residents. Osnabruck Township Reeve Edwin Waldroff also joined in the festivities. — Staff Photo.

Cedar Grove
Spends week in Strathmore

Mrs Charlie Ault is spending a week in Strathmore guest of Mr and Mrs William Drew and family.

Mrs Jake Casselman was hostess to Unit 4 of the UCW of Trinity United Church, for the December meeting, Wednesday, the 13th, which followed the usual pattern of a turkey dinner being served to celebrate the Christmas season.

Thirteen members were in attendance. In the afternoon, the regular meeting was held, opening with the worship service followed by a short business meeting.

An hour of fellowship followed with several contests pertaining to the season and prizes were presented to the winners.

CHURCH NOTES

NEWINGTON WESLEYAN METHODIST CHURCH
Rev. R. T. Benson
SUNDAY, DECEMBER 31
10:00 a.m. — Sunday School
11:00 a.m. — Morning Worship
7:30 p.m. — Evening Worship
8:00 p.m. — Wednesday Prayer Meeting
6:30 p.m. - Sunday Youth Meeting
Everyone Welcome
Dec. 72

PRESBYTERIAN CHURCH
Dunbar
SUNDAY, DECEMBER 31
9:30 a.m. Morning Worship
Minister: Rev. T. H. Boyd
Apr. 73

PRESBYTERIAN CHURCH IN CANADA
Finch - Crysler
SUNDAY, DECEMBER 31
Rev. W. J. Morrison, Minister
ST. LUKES, FINCH
9.45 A.M. - Sunday School
11 a.m. - worship service
KNOX CRYSLER
2 p.m. worship service
All are Welcome
Dec. 72

CHESTERVILLE - MCREWOOD
UNITED CHURCH OF CANADA
Rev. L. Mac. Ferguson, Minister
SUNDAY, DECEMBER 31
MOREWOOD
9:30 A.M. - Morning Worship
Sunday School
CHESTERVILLE
11:00 A.M. - Worship Service
Sunday School
Everyone Welcome
Dec. 72

UNITED CHURCH OF CANADA
Williamsburg — Colquhoun
Rev. D. L. Gordon, Minister
SUNDAY, DECEMBER 31
9:45 a.m. - Elma
11:00 a.m. - Williamsburg
2:00 p.m. - Colquohoun
All Made Welcome
Dec. 72

PRESBYTERIAN CHURCH
Chesterville - Morewood
Rev. R. Neil, Winchester
Moderator
SUNDAY, DECEMBER 31
MOREWOOD
11.15 A.M.
Worship Service
CHESTERVILLE
9.45 A.M.
Worship Service
Mr Geo. Tattrie, Montreal
Guest Speaker
All are welcome
Dec. 72

CHRISTIAN REFORMED CHURCH
WILLIAMSBURG
SUNDAY, DECEMBER 31
9:30 A. M.
Text: John 1, vs. 14. "Christ connected with our calendar."
NO SUNDAY SCHOOL
2:30 P.M.
New Year's Eve
Text: Deut. 30, 19 - 20A. Theme: "The Choice of Lasting Life."
MONDAY, JANUARY 1, 1973
9:30 A.M.
Text: Hebrews 13, vs. 20 - 21. Theme: "A New Year's Prayer". Those who read this are invited to worship the Lord with us.
May, 1972

DRAW WINNERS — Recent Early Bird Draw Winners at the Clothing Barn are Mrs Witteveen; Mrs Mary McMillan, Williamsburg; Dale McIntosh, Winchester Springs; Christie Smithson, Morrisburg; Mrs Joan Christensen, Morrisburg. Numbers still not claimed are 425, 914, and 997. Grand prize winner of the $500 in silver dollars was Willis Riddell of Winchester. Mr Peter McCooeye of Metcalfe was one of the winners in the final draw for $50 worth of merchandise. Other winning numbers are: 2724, 6321, 8877, 3201, 1425. If you are one of the winners you may pick up your prize at the Clothing Barn, Highway 31, two miles north of Morrisburg. 16-1

Birth Announcement

DEWE — Mr and Mrs Morris Dewe wish to announce the birth of their daughter, Stephanie Ann, on December 11, 1972, at Cornwall General Hospital. 16

It is correct to sit on a seat, but in a seat belt. Please do both when riding in a car.

ARENA PROGRAMME

THURSDAY, DECEMBER 28 —
1 to 4 p.m. - Public Skating.
6 to 10 p.m. - Ladies broomball
10 to 11 p.m. - Oldtimers Hockey.

FRIDAY, DECEMBER 29 —
1 to 5 p.m. - Public Skating.
8 p.m. - Hockey, Crysler vs. Morewood

SATURDAY, DECEMBER 30 —
2 to 4 p.m. - Public Skating.
7 to 9 p.m. - Public Skating.

SUNDAY, DECEMBER 31 —
2 to 4 p.m. - Public Skating.
7 to 9 p.m. - Public Skating.

MONDAY, JANUARY 1 —
1 to 5 p.m. - Public Skating.
7 to 10 p.m. - Public Skating.

TUESDAY, JANUARY 2 —
4 to 5 p.m. - Public Skating.

WEDNESDAY, JANUARY 3 —
10.30 to 11.30 a.m. - Mother & Tots Hour.
4 to 5 p.m. - Public Skating.
6.30 to 7.30 p.m. - Open Hockey for under 18 years (admission 50c).



Glad New Year Greetings

It's time to ring out our wishes for health, wealth and happiness for specially nice friends and customers.

DAVID BROWN
Custom Farm Work — Backhoe
INGLESIDE ONTARIO

— THINK —
FLOWERS
FOR:
— BEAUTY
— COMFORT
— CHEER
Diana's Flower Shop
Main St. Chesterville
448-2198

MAPLE LEAF BONELESS HAM, lb. $1.09
ROUND STEAK, lb. $1.09
T-BONE STEAK, lb. $1.19
FRESH SLICED SIDE PORK, lb. 69c
HAMBURG, lb. 63c
10 lb. for $5.95
EARL'S MEATS
Phone 448-2324 Chesterville, Ont.

We Wish All Our Customers & Friends
HAPPY NEW YEAR
STORE HOURS
OPEN: Thurs., Fri., Sat. until 9 p.m.
CLOSED: January 1 and 2

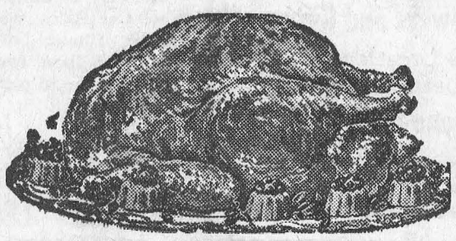

Fresh Frozen Grade 'A' Turkeys
20 lb. up ..... lb., 45c
12 - 14 lbs. ..... lb., 49c
Capons, 6 lbs. up, lb. 59c
ALSO AVAILABLE
GEESE — DUCKS
Cooked Leg of Ham, Ready to Eat
Shank or Butt End, lb. 79c
HAM STEAKS, lb. 89c
ROAST PORK, lb. 69c
ROAST BEEF, lb. 79c
Fresh Cranberries, lb. 33c
Tangerines, 2 dozen 89c
FREE DRAW
Name .....
Address .....
(Deposit in Store)
SPECIAL!
ONE-SIZE PANTI HOSE
FITS ALL
3 PAIR FOR $1.00
Get 2 Pair FREE

Kernel Corn, 14 oz., 5 ..... $1.00
Libbys Dill Pickles, 48 oz. 69c
Libbys Tomato Juice, 48 oz., 2 ..... 88c
Old South Frozen Orange Juice, 12 oz., 2 ..... 88c
SPECIALS
Max. House Instant Coffee, 12 oz. .. $1.99
Save 45c
Bread, 24 oz., 4 ..... 95c
Lg. Fresh Cracked Eggs, 3 doz. $1.00
Weston Crackers, lb. 39c
Hayhoe Tea Bags, 100 ..... 59c
$AVE
Kleenex, 3 boxes $1.00
Kleenex Towels, 2-roll pack 59c
Bathroom Tissue, 2 rolls 55c
— We Reserve The Right To Limit Quantities —
STORE HOURS
Mon., Tues., Wed. — 8 a.m. to 6 p.m.
Thursday, Friday, Saturday — 8 am. to 9 p.m.
LEDUC'S
Phone 984-2270 Finch, Ontario

LOOK FOR THE YELLOW SALE TAGS LOOK FOR THE YELLOW SALE TAGS
Bunny's JANUARY
Sale Days
PRICES SLASHED!
ON
Coats - Suits - Dresses
Sportswear - Pant Coats
Long Gowns
SAVINGS
1/3 to 1/2 off
Store Open All Day Wednesday, Thursday and Friday Till 9 p.m.
All Sales Final
Bunny's
FASHIONS LIMITED
CORNWALL, ONT.
111 Pitt Street 933-3281