$3.50 YEAR IN CANADA
$4.50 YEAR IN U.S.A.

The Morrisburg Leader

SECOND CLASS MAIL REGISTRATION NUMBER - 0842

VOLUME 110, NO. 42. MORRISBURG, ONT., FRIDAY, OCTOBER 27th, 1972 SINGLE COPIES 10c

PROMOTED TO FLIGHT ENGINEER



Captain Ray McIntosh (right), the Flight Engineer Leader at 436 Squadron, CFB, Trenton, was promoted to that rank on 7 October 1972. He was one of three Flight Engineers promoted on that day and it marks the first time in the history of the Canadian Armed Forces that members of the Flight Engineer classification have attained this rank. The Morrisburg native has achieved over 12,000 flying hours in his 17 years with the Forces. He is shown here being congratulated by Colonel W.G. Paisley, Base Commander at Canadian Forces Base, Trenton.

Memorial Plaque to be Unveiled on Sunday

On Sunday, October 29, 1972, at 2 p.m. an historical plaque commemorating the Rev. Samuel Schwerdtfegr, the first resident Lutheran minister in the province, will be unveiled at St. John's Church Riverside Heights, east of Morrisburg on highway 2.

This plaque is one of a series being erected throughout the province by the Historical and Museums Branch, Archives of Ontario, acting on the advice of the Archaeological and Historic Sites Board of Ontario.

Sunday's ceremony is being arranged and sponsored by St. John's Lutheran Church. Mr. John C. Witteker, Reeve of Williamsburg Township will act as program chairman. Among those invited to take part are: Mr. Carlton McInnis, Warden, United Counties of Stormont, Dundas and Glengarry; Mr. Lloyd Barkley, Vice-President, St. Paul's Lutheran Church, Morrisburg; the Hon. Lucien Lamoureux, Q.C., Speaker of the House of Commons; Mr. Donald R. Irvine, M.P.P. (Grenville-Dundas); Professor J. Keith Johnson, Department of History, St. Patrick's College, who will represent Ontario's Historic Sites Board and Miss Hazel Mae Schwerdtfeger, a descendant of the Rev. Samuel Schwerdtfeger. The plaque will be unveiled by Mr. Frank Schwerdtfeger, another descendant of the pastor. The Rev. Ferdinand L. Howald, St. John's Lutheran Church, will dedicate the plaque.

The inscription on the plaque reads:

The Rev. Johann Samuel Schwerdtfeger 1734-1803

The first Lutheran minister to settle in this province, Schwerdtfeger was born in Burgbernheim, Bavaria, and studied theology at the University of Erlangen. Emigrating to America in 1753, he served as pastor of congregations in Pennsylvania, Maryland and New York. Much persecuted for his allegiance to the Crown during the American Revolution, Schwerdtfeger moved to Canada in 1791. He settled here in Williamsburg Twp. and become pastor of a congregation of German Loyalists, which had been established in 1784, and by 1790 had constructed the first Lutheran church in what is now Ontario. Its site now lies beneath Lake St. Lawrence. Within a few years he had organized Lutheran congregations in neighbouring townships. He died in 1803 and was buried in the old church cemetery.

Historical Background

At the close of the American Revolution many people who had supported the losing side came to seek refuge in Canada. About four hundred settled in Dundas County during the summer and autumn of 1784. Most of these were of German origin, having emigrated during 1720's from the German Palatinate to New York.

They were predominately Lutheran and one of their first concerns was the establishment of a congregation so that they could practise their religion. Even before they had completed their houses they began holding lay-conducted services in their tents each Sunday. In 1787 a member of the congregation was sent to Philadelphia to secure the services of a pastor. Although unsuccessful in his quest, he did obtain a book of sermons to be read at the lay-services.

The search for a pastor ended when the Rev. Johann Samuel Schwerdtfeger accepted their call. He came on a visit in 1790 and settled permanently in Williamsburg Township early the following year. He was the first Lutheran pastor to serve in Upper Canada. Just before his arrival the congregation had built a church, the first Lutheran chapel in the province, on the centre commons of Williamsburg Township.

Schwerdtfeger was born June 4, 1734 in the town of Burgbernheim, Bavaria. He was the son of Gunther Johann Schwerdtfeger, a druggist, and Juliana Maria Koch. He entered the University of Erlangen to study theology but in 1753 he discontinued his studies and left for America.

He arrived in Maryland near the end of the year. News of the arrival of a trained theological student spread quickly and he was approached by several congregations. He was ordained and became pastor of a Lutheran congregation at York, Pennsylvania.

During the next few decades he served at churches in Pennsylvania, Maryland and New York. In 1786 he assisted John Christian Kunze and Heinrich Moller in organizing the New York Ministerium, the second Lutheran synod in the United States.

When the American Revolution broke out, he was serving churches in and around Albany, New York. He adhered to the Loyalist cause and was summoned several times to appear before the Commissioners for Detecting and Defeating Conspiracies. He was accused of "inculcating Doctrines tending to disaffect the minds of well disposed persons". He was reprimanded, confined to the Albany district and forced to place in bond a sum of £100 to ensure his good behavious. In recognition of his suffering the note "much persecuted" was placed beside his name on the list of United Empire Loyalists.

In 1787 the Rev. Schwerdtfeger and 444 members of his parish at Horick, New York, petitioned the Governor of Quebec for permission to settle in the Lake Memphramagog area. The petition was read in Council on March 20, 1788, but no indication was given regarding its outcome.

When Schwerdtfeger received the call from Dundas County he immediately petitioned for land in that area. His request was approved and he was granted 400 acres in the third concession of Williamsburg Township.

Schwerdtfeger served the Lutherans in Dundas County until his death. In addition to his work in the Williamsburg church, he organized congregations at Aultsville and Iroquois. He was highly respected and during his pastorate the congregation flourished.

He died in 1803 and was buried in the churchyard of the Williamsburg Township church.

FORT WELLINGTON GETS WATERFRONT LAND

Gordon Blair, Member of Parliament of Indian Affairs and Northern Development has begun negotiations with Marathon Realty Company Limited to acquire an 18-acre parcel of land on the St. Lawrence River fronting on Fort Wellington National Historic Park at Prescott, Ontario.

The property, located between the fort and the river, is presently owned by the Canadian Pacific Railway Company and comprises abandoned rail yards and car ferry docks. Once a major coal storage and distribution centre for the CPR, the property has been vacant for the past year.

The Department requires the land to protect the area between the historic fort and the St. Lawrence. Built in 1813 to guard shipping in this strategic section of the river, Fort Wellington was directly across the St. Lawrence from an American fort at Ogdensberg. The possible loss of the view from the fort would seriously damage its visual impact and significance of location. Fort Wellington was established as a National Historic Park in 1940. It has been restored and refurnished to the period of the 1840's.

Lamoureux Statement On Highway Overpass

I was shocked and distressed by the lead article in last week's issue of the Winchester Press referring to my participation in the lengthy discussions leading to the construction of an over-pass to eliminate the proposed crossing west of Winchester. The press report was even more surprising in view of the genuine and cordial cooperation which I have always extended to our provincial member, Mr. Irvine, and who I am anxious to maintain in the picture.

For the record, I would like to point out the countless telephone calls made and letters written to promote the proposed over-pass. This was done in response to urgent appeals of the municipalities who would have been seriously and adversely affected by the construction of a level crossing on the new by-pass west of Winchester.

In the course of negotiations during the years 1968 and 1969, the Federal Railway Transport Committee and the provincial Department of Highways discussed the possibility of constructing an over pass to carry Highways 31 and 43 across the C.P.R. trackage west of Winchester.

In October of 1968, the Transport Committee advised the Department of Highways that a level crossing would be authorized if the Department was prepared to assume the construction costs involved. On July 18, 1969, the Ontario Department of Highways withdrew its application for an over-pass and on July 23, filed an application to construct a level crossing with signal protection at the point in question. On March 9, 1970, Order No. 8197 issued by the Railway Transport Committee authorized the construction of the proposed level crossing.

At the same time, the Municipality of the Village of Chesterville passed a resolution requesting a grade separation (over-pass). The Village of Winchester passed a similar resolution, dated February 17. The resolution of the Winchester Village Council requested that the resolution be forwarded to Mr. Don Irvine and to me, as the Federal M.P. This resolution was further supported by formal resolutions adopted by the Township of Williamsburg, the municipal Councils of the township of Cornwall and of the town of Alexandria and by the S.D.G. Board of Education.

In view of the united stand adopted by the municipalities, I immediately made representations to the President of the Canadian Transport Commission, urging that the Order of the Board approving the level crossing be rescinded. I kept my provincial colleague, Mr. Donald Irvine, fully informed of this action and asked for his support in making similar representations to the provincial Minister of Transport and Communications. In a letter dated March 22, 1972, Mr. Irvine replied in the following terms:

"Referring to your letters of March 13th and 16th, and to our recent telephone conversation concerning the proposed grade separation on the Winchester by-pass I am very pleased that you have thoroughly investigated this matter and are quite willing to give me your support. I will again be contacting the Minister on this proposal and will be in touch with you as the matter develops."

On May 11, 1972, Order No. R-14091, issued by the Railway Transport Committee, rescinded the order allowing the provincial Government to build a level crossing.

On June 20, I wrote to the Minister of Transport, to urge that an agreement be reached at an early date with the provincial authorities and recommending at the same time that a contribution be made by the Federal authorities out of the Grade Separation Fund. An assurance was later received that although strictly speaking, there could be no contribution out of the Grade Separation Fund, since the previous level crossing was not being eliminated, this case would be considered on a special basis if it were established that the by-pass did effectively divert a substantial proportion of the traffic from the previous level crossing.

On this point, an enjuiry was conducted by the Federal Transport Commission which indicated that at least 75 percent of the traffic would effectively be diverted. Local authorities felt that this could go as high as 90 percent. In those circumstances, a federal contribution would be assessed, so that there would be a fair apportionment of the cost of the overpass as between the federal and provincial governments.

The Clerk-Treasurers of the respective municipalities were advised accordingly, as well of course as my provincial colleague, Mr. Irvine, who was kept advised at all times of my discussions and representations. I understood all along that he was as active in Toronto as I was in Ottawa to bring the two levels of Government together in order to give effect to the wishes of the municipalities and of the residents of the communities concerned.

It seems to me quite obvious that without the active interest which both Mr. Irvine and I took in this problem, it would have been a long time before an over-pass would have been built over the C.P.R. trackage.

On numerous occasions, I have referred to this whole episode as an example of the success which can be achieved by honest, objective and non-partisan cooperation between all levels of Government, for the benefit of the public. I am quite proud of my own personal contribution to the settlement of this problem. I am grateful to my provincial colleague and fully recognize the importance of the positive approach adopted by the municipal councils.

All of us wanted the construction of an over-pass and this is what we have obtained for the benefit of the public.

Annual Meeting of Hospital Auxiliary

The Annual Meeting of the Women's Auxiliary to the Winchester District Memorial Hospital stressed the two-fold objectives of the Society: personal volunteer service to the hospital and the raising of funds to supply extra equipment and comforts for the patients.

The guest speaker was Mrs. Elizabeth Burns, of Arnprior, the dynamic president of District No. 9, who enlarged on the qualifications of the good volunteer. She must keep in perspective her service in relation to the regular staff; she must be reliable and responsible, imaginative and well informed as to the scope of her area of service as outlined in her 'job sheet'; and, above all, she must keep in mind that, to the patient, she is an important liason between the hospital and the community — the visible evidence that the community cares.

Mrs. Parker Locke, in thanking Mrs. Burns for her challenging address, commented that our present ever-expanding staff of volunteers must be inspired by this description of the 'ideal' volunteer.

Mrs. F.M. Cass, in accepting, with regret, Mrs. Max Boyd's resignation as Director of In-service Volunteers, praised her for the magnificant job she had done in fostering the service from a small number of interested members in One East to the present thirty volunteers who service Admitting, Paediatrics, Physiotherapy and One East. Mrs. Boyd who had initiated the summer program, in which seventeen teenagers last summer clocked 1,122 hours, agreed to keep on with the teenagers.

Mrs. Midge Smith of Morrisburg undertook to set up the elaborate schedule for adults and it was hoped to extend this service to include Medical and Surgical floors.

Mrs. Cass forecast the immediate 1972-73 projects for the financial area: completion of the Cardlac Care equipment $4,000; continuing replacement of cubicle curtains as needed; extra wheel chair for outpatient use; further equipment needed by physiotherapy department and the eventual setting up of a Tuck Shop and Meals-on-wheels service.

Ten units responded to the roll call with the names of their 1972-73 Directors and Convenors of Volunteers.

Mrs. Lancaster, convenor of the Nominating committee, reported the 1972-73 slate of officers to be: President, Mrs. F.M. Cass; 1st vice-president, vacant; 2nd. vice Mrs. Don. Badgers; Secretary, Mrs. G. Fluke; treasurer, Mrs. R. Summers.

All unit convenors, with their present and prospective volunteers, were urged to be present at the Orientation meeting on November 1st at 2:30 p.m. in the old Hospital Board Room.

The Tuck Cart is under the care of Williamsburg for November and Winchester for December.

FALL THANKOFFERING HELD BY KNOX WMS

Knox WMS held their Fall Thankoffering meeting on Sunday evening at 8 p.m.The president, Mrs. T. Mott opened with the call to worship and welcomed everyone present.

A beautiful solo "Hold Thou My Hand" was sung by Mrs. Ruth Doney.

Mrs. A. Reynolds introduced our speaker Mrs. Wellwood Adam.—Mrs. Adam is well known to Morrisburg as a writer. Her husband the Rev. W. Adam was formerly the Minister of Williamsburg United Church. He is now retired and they reside in Morrisburg.

Mrs. Adam has worked with the people of British Guiana for several years and is sincerely interested in the welfare and well-being and the continuing development of the people of that countr

She spoke on Thanksgiving and The Power of Prayer. There are so many kinds of Prayers. The straight prayers of Praise and Thanksgiving and our personal prayers of supplication. God always answers Prayer, not always as we expect him to and not always in the time that we would allow Him to answer.

The pleasant, forthright and some time humorous way in which Mrs. Adam spoke completely held the attention of everyone and endeared her to us all. We felt it indeed had been a privilege to have had her with us.

Mrs. A.N. Riley thanked Mrs. Adam for her interesting and inspiring talk and Rev. T. Boyd pronounced the Benediction.

During the social hour which followed, greetings were brought by the members of our sister churches and organizations.

Memorial to be Dedicated Sun.

In the course of the 11 a.m. service in Williamsburg United Church on Sunday, October 29th, a Credenza will be dedicated in memory of the late Mr. Ward L. Casselman, a faithful member, elder and choister of the church. Rev. D.L. Gordon will officiate, and a former pastor, Rev. W.A. Adam, will preach the sermon, and assist in the Dedication Ceremony.

Let's Keep it Clean

It is a most deplorable fact that during the present election campaign in the riding of Stormont-Dundas the political jousting inherent in such a campaign has not been as fair and above board as it has been in previous elections. An element of bigotry and prejudice has been only too apparent not only on the national, but also also on the local scene. Many there are, and they are not confined to any one party, who, paying lip-service only to our much-vaunted "free democracy", still resort to any stratagem to assist their candidate, and to undermine all others. This type of vilification has no place in our Canadian way of life. It was used with some success (for a few years) by an ex-paperhanger in Nazi Germany, who promulgated the idea of a "pure Aryan race", uncontaminated by any other. Well, the rest of the world finally woke up to that falsehood, and the paperhanger got his comeuppance some years back.

It is regrettable that the same sort of nonsense is being preached today in some parts of Canada.

To his credit, the sitting member for the riding of Stormont-Dundas, has refused to indulge in this type of vituperation. In all his pronouncements, he has paid tribute to those in every public office, and of every party, who have been able to work in co-operation with him for the benefit of the people whom he represents, and so for the benefit of all Canada.

That is why we shall cost our ballot for him on Monday.

PRETTY HOSTESS



Pretty Lynne Griffin is co-host for the popular show for youngsters seen five days a week at 4:30 p.m.

Many Possible Candidates

Polls taken of voters prior to election days both in this Country and in other countries, while usually more or less accurate, have been known to be wrong. Several of them announced results last week, and all foresaw a continuation of the Liberal Party in power at Ottawa, except one which was commissioned by another party, who refused to give details, but said the results were very, very, close.

If, however, the pollsters are right, as they have been so much more often than they have been wrong, how would you like to be in Bob Stanfield's shoes on Tuesday morning?

Unless Mr. Stanfield can produce very substantial gains in his party's representation, his tenure of office as leader may be cut short. Nor will there be any shortage of aspirants to succeed him. Among them you may see Claude Wagner and Paul Hellyer, who used to be Liberals; Marcel Masase, formerly of the Union Nationale; Robert Thompson, a former Social Crediter; Allan Lawrence, who made a spirited bid for the Ontario Conservative leadership before capitulating to present Premier William Davis. And don't underestimate either the possibility or probability of either Mr. Davis, or Premier Peter Lougheed of Alberta, going after the top job.

The party's previous chief, Hon. John Diefenbaker, has good reason to remember "the night of the long knives", when he was unceremoniously dumped for Mr. Stanfield.

Weekly Report

There was an east wind blowin' —colder'n a pistol butt on a four blanket night — when the strangers swung into the saddle. Overhead, the sky was the colour of lead. They reckoned she'd be a hard ride, and they reckoned right Coming out of a gulch a few hrs. later a light drizzle, soft as velvet, began to fall. But they had to make it, so for 20 miles they slapped leather. Minutes after they reined up by the corral, the word was goin' round. Folks were sayin' they were a couple of rough customers. They looked it too, lounging by the hitching rail tossing back their drinks.

Yep. when you're eight year old girls, twenty miles is a long way between cokes.

Joy and Joyce Bergeron from Carlsbad Springs, mounted on their ponies, were the "t o u g h customers". They were the youngest of 99 sponsored riders who recently rode through Larose For est to raise money in pledges for retarded children.

Organized by the Junction Riding Club of Hammond, the ride attracted equestrians from all over the Ottawa Valley and as far away as Oakville, Ontario.

Prescott and Russell Counties' Larose Forest — 26,000 acres with more than 100 miles of roads and trails — managed by the Ministry of Natural Resources was ideal for the ride. The Hammond club and Natural Resources personnel mapped out a 40 mile route which covered the main forest, with checkpoints at the 10, 20, 30 and 40 mile points. Volunteers supplied dozens of loaves of sandwiches and urns of coffee to bolster the riders and four Ottawa Valley veterinarians gave up their Saturdays to man checkpoints and inspect each horse before it was allowed to continue.

They weren't the only helpers. The Ontario Provincial Police were on hand along with the Ontario Ministry of Transportation and Communication and the St. John's Ambulance Corps provided trained personnel in case of serious falls during the day. Contact between the Hammond Club's stables near Cheney and each of the checkpoints was maintained with a shortwave radio system donated by Bell Telephone.

The ride began at 7:30 a.m. By 8 o'clock that night 63 of the 99 riders dressed in costumes ranging from broad-brimmed stetsons leather chaps to ski outfits, had completed the circuit. Sixteen riders dropped out at the 30 mile mark, and 19 at the 20 mile mark. Only one rider dropped out after 10 miles.

Riding wasn't the only activity that Saturday in Larose, either. Groups of horsemen came trotting out of the pine stands past road construction crews, Natural Resources tree thinning teams and hunters who had been warned of the ride. And no one got in anyone's way.

Two local boys were the ones who really made good. Don Guindon and Reynald Diotte from Hammond, looking like Frank and Jesse James and riding just as hard, galloped into the last checkpoint after seven hours and 25 minutes in the saddle. They raised $255 in sponsor's pledges for the handicapped. For all riders the total was $5,750.

The ride, although cold and wet, had its moments of drama. At one point in the afternoon organizers realized an 11 year old girl, was missing somewhere along the trail. Messages flew back and forth on the shortwave radio, some riders turned back to search and everyone was questioned. About 3:30 she turned up — at home in Ottawa where she had gone without telling organizers beforehand.

The news back at the headquarters was received with sighs of relief, a few choice bunkhouse expressions and the comment: "Well it could've been worse. On the last ride we stayed out until midnight in the fog looking for a couple who had gone home earlier and were sound asleep in bed."

Meanwhile, the eight year old Bergeron twins who had ridden 20 miles on Shetland ponies, were relaxing by chasing each other in and out of the barn and club office while their weary parents waited to go home in the car.

YOU DON'T HAVE TO OWN THE FARM

TO BE A SUCCESSFUL FARMER - - AND HAVE GOOD LIFE

BUT YOU NEED TRAINING

Farming is big business today.

On large Ontario farms there's a constant need for agricultural workers. But it's not the old-fashioned "Hired Hand" life anymore. It's a well-paying lifetime career with rich benefits for the person who enjoys working with livestock, crops and machinery. And it's a healthy life —— especially for a growing family who can count on accomodation, food and a less frustrating pace of life.

To train for this career, a ten week course to upgrade agricultural knowledge and skills is being offered at the

KEMPTVILLE COLLEGE OF AGRICULTURAL TECHNOLOGY

BEGINNING JANUARY 8, 1973

To qualify you must be at least 18 years of age; 1 year out of school with a functional Grade 8 education, and be approved by a selection committee.

INTERESTED?

CONTACT THE ARDA BRANCH, Ontario Ministry of Agriculture and Food, Box 2004, Kemptville, Ontario

or

THE NEAREST CANADA MANPOWER OFFICE

CFRA'S FORTUNE PHONE PHASE TWO

SOME OF THE MANY PRIZE PACKAGES YOU CAN WIN:

#129. . . SKIING GEAR AND A TRIP TO AUSTRIA OR NORWAY
#161. . . DIAMOND/EMERALD RING
#171. . . A SNOWMOBILE & TRAILER
#130. . . A $1,000 BILL
#156. . . A TRIP FOR TWO TO MEXICO
#126. . . BLACK & WHITE TV PLUS TRIP TO STANLEY CUP FINAL
#170. . . MICROWAVE OVEN WITH A SIDE OF BEEF
#153. . . A QUADRAPHONIC SOUND SYSTEM

Listen to CFRA for prizes you can win. Fill out the coupon, send it to us, and then keep listening to CFRA. If we call your name, and you call us within 58 minutes, you win your choice of any one of the CFRA PRIZE PACKAGES.

MAIL TODAY! To: CFRA FORTUNE PHONE
150 Isabella Street,
Ottawa, K1S 5A3

NAME .....
ADDRESS .....
CITY ..... PHONE .....
PRIZE .....

CFRA 58

THINK

ON OCTOBER 30 - - VOTE

LAMOUREUX

STORMONT - DUNDAS

Published by The Citizens' Committee for the Re-Election of Lucien Lamoureux

FREE... EXTENSION PHONE INSTALLATION!



ORDER TODAY FOR YOUR HOME!

Save $9. in November!

BELL'S BARGAIN MONTH

During November we will install residence extension phones anywhere in your home and there will be no installation charge. Only the monthly rate will apply. You can also change your regular phone for a Contempra phone or a Princess phone. The only charge for the Contempra phone is the monthly rate. For the Princess phone there is the usual premium charge and the monthly rate.
Have all your calls within easy reach and save $9 by placing your order now. Call us today for more details.

Bell Canada

O.P.P. REPORT

PARENTS:

Trick or treat time is here again and with it comes the problem of keeping our children safe. Every year we hear of young children being injured in accidents while going door to door. The following rules may assist you in helping your children keep safe this hallowe'en.

—Put makeup on your children's faces instead of masks. This will accord the child a better field of vision. Usually masks are too large for small children and could possibly hinder their view
—If children are quite young, make certain that an older brother or sister, or even yourself, accompanies them door to door. This is just added protection for their safety.
—Make sure that any costumes worn can be easily seen at night Children should wear something white or other appropriate light colour enabling them to be seen more readily.
—Instruct your children to walk on the sidewalks wherever possible. If they should have to walk on the road, make sure that they walk well off the travelled portion of the Highway, on the left side, facing traffic.
—If you reside in an unusually dark area, give your youngster a flashlight to carry with him. This allows him to see where he is going and it also makes him more visible to motorists.
—Check your child's treats over before allowing him to eat any of them.

The Ontario Provincial Police have already received numerous complaints with regards to vandalism and damaged property. Anyone found committing offences of this nature are subject to arrest and prosecution.

Dental Toplcs

The Number Is Important

Few people know how many teeth they're supposed to have. Too few care. More would take an interest if they were reminded frequently that teeth are necessary for good health, an asset to good appearance, needed for chewing and they assist in speech.

There are 20 foundation or "baby" teeth. They are partly formed before a child is born and begin to appear when a baby is about 6 months old. Eruption is usually completed at 2½ years. Normally they are lost by the age of 12.

Because the foundation teeth have important duties to perform during the first 12 years of life, they should have the best attention and care. They should not be considered as temporary teeth as each has a role to play.

At six years of age the first permanent molars appear immediately behind the baby molars — forming a cornerstone for the development and placement of the permanent teeth to follow.

A change in location or movement of the six-year molars, due to premature loss of the baby molars, could result in crooked teeth.

Aside from their vital chewing and guiding functions the baby teeth help the normal development of the jaw.

Normally, there are 32 second or permanent teeth. The loss of an early secondary tooth may cause other teeth to shift position. This shifting could destroy the natural form of the face and even the good appearance of a child.

The first permanent molars should be examined by a dentist just as soon as they erupt in the mouth. They, as well as the other permanent teeth, should be preserved throughout life if proper care is taken.

Teeth are to keep for a lifetime.

H. S. Lamoin Ltd

SMITH'S PHOTO STUDIO
62 Kyle Drive
Phone: 543-2873
MORRISBURG

MORRISBURG INCORPORATED 1860

NOTICE

By resolution of the Council of the Village of Morrisburg, this Village will revert to

STANDARD TIME

SATURDAY, OCTOBER 28th, 1972

AT 11:59 P.M.

LLOYD D. BARKLEY,
Clerk-Treasurer.

REMEMBER

HELP YOUR RED CROSS

TO HELP

THANK YOU

To the consternation and disappointment of my enemies and thanks to Dr. Howard Justus and his capable nursing staff at the Winchester Memorial Hospital, I am back in circulation and operating again in the "Lower Slobovia" area of Morrisburg, making my Mouth-Watering French Fries and Barbecueing the Tasty Chickens that have Col. Saunders as worried as my competitors.

SAM FORD

VISITING HOURS AT MY ESTABLISHMENT
FOR HOT CHIPS — ANY TIME
BARBECUED CHICKENS — EVERY FRIDAY, SATURDAY AND SUNDAY ALL WINTER
Phone an Order and I will Prepare it for You! 543-2848
WE SPECIALIZE IN
EGGS — COLD DRINKS — CANDY BARS
HAMBURGS — HOT DOGS — ETC.
CLOSED WEDNESDAY AFTERNOON

As a Candidate in the Coming Municipal Elections—

VOTE FORD

AND WATCH THE POLLUTION DISAPPEAR!

THINK

ON OCTOBER 30 - - VOTE

LAMOUREUX

STORMONT - DUNDAS

Published by The Citizens' Committee for the Re-Election of Lucien Lamoureux

CARE is a meaningful four-letter word.

If you 'care' for the sick and hungry of the world, send your dollars to . . .

CARE Canada, Dept. 4, 63 Sparks St., Ottawa K1P 5A6



SUNKISSED CARIBBEAN CRUISE

ON A BIG SHIP

7 DAYS FROM $370.00

OTTAWA DEPARTURE

INCLUDES:
ROUNDTRIP AIRFARE TO MIAMI
TRANSFERS BETWEEN AIRPORT & PIER
ACCOMODATION ALL MEALS

THE THOM TRAVEL AGENCY

MORRISBURG 543-2133

LOCAL and GENERAL

POLLING PLACES IN THE VILLAGE OF MORRISBURG

Morrisburg voters in the federal election on Monday, will cast their ballots at the following locations:

POLL NO. 1 — Dale Barkley's new garage on Fifth St.

POLL NO. 2 — The former McInnis Law Office in the Mall.

POLL NO. 3 — Morrisburg Curling Club.

POLL NO. 4 — United Church Hall.

POLL NO. 5 — St. James Hall. (Anglican Church).

POLL NO. 6 — St. Mary's School.

WILLIAMSBURG

Mr. Anson Barkley passed away at his home in Streetsville on Saturday, October 21st. He was a former resident of Williamsburg. Full obituary next week.

Mrs. Harold Pemberton attended the Ottawa area convention held at Hawkesbuy last week as a delegate for Elma W.I.

Mr. and Mrs. Claude Casselman were dinner guests of Mr. and Mrs. Bob Lyon in Ottawa on Sunday.

Rev. and Mrs. W. Adam of Morrisburg were dinner guests of Mr. and Mrs. Graham Wells on Saturday.

Mr. and Mrs. Claude Casselman spent Wednesday in Russell with Mr. and Mrs. Melvin Stanley.

Mr. and Mrs. Bill Humburger of Niagara Falls spent the week end with Mrs. Hugh McIntosh and other relatives.

Rev. and Mrs. Gerald Fee were dinner guests of Mr. and Mrs. Graham Wells on Sunday.

APPLES

MACs .... $2 and $3.50 BUSHEL

Courtlands .$2 and $3.50 BUSHEL

HALLOWE'EN SPECIAL
$1.50 Bushel

FINDLAY ORCHARD
LAKESHORE DRIVE
5 Miles West of Morrisburg

50th ANNIVERSARY

Mr. and Mrs. Edwin Jones will celebrate their 50th Wedding Anniversary on Saturday, November 4th from 3 to 5 in the afternoon, and 8 to 12 in the evening at the Civic Centre, when they will receive their friends, neighbors and relatives. NO GIFTS PLEASE! 41-2p.

Mr. and Mrs. Leonard Barkley attended the workshop on Key '73 held by the Eastern District of the Eastern Canada Synod at Brockville on October 25th.

Mr. and Mrs. Tom Fraser attended the Fall Convocation at the University of Ottawa, where their son, Douglas Fraser, received his Master's Degree in Education.

Mr. Murray Styles is a patient in the Orthopoedic Arthritic Hospital, in Toronton, where he underwent surgery on Tuesday, October 17th. A speedy and successful recovery is hoped for him.

Dr. and Mrs. Don Robertson of Maine were in Toronto last week for their father's (Mr. Murray Styles') operation.

Clifford C. Hart, principal of C.C.V.S., Cornwall, was elected president of the Eastern Ontario Secondary School Headmasters' Council at the fall conference in Ottawa of that body. Mr. Hart is a graduate of Morrisburg Collegiate Institute.

OCTOBER MEETING ST. PETER'S LCW AT WILLIAMSBURG

Seventeen members attended the October meeting of L.C.W. in the Church hall, on Wednesday evening.

The program "Count your blessings", was presented by Mrs. G. L. Barclay, assisted by Mrs. Chas. Preston. The members sang verses of "Count your Blessings", at intervals, during the program. The hymn, "Now Thank we all our God" was sung, and Mrs. Bernard Whitteker read psalm 66.

The delegates who attended the district assembly gave a very interesting report. The thankoffering service will be held on Sunday evening November 5th.

Following a business period, the meeting closed with the Missionary benediction.

A BIRTHDAY PARTY WITH A DIFFERENCE

Last Wednesday, October 18th, Mrs. J. Harvey together with about 30 or more guests, enjoyed her birthday celebration at her home in Morrisburg.

However, this was no ordinary Birthday party, for the guests most generously donated towards the costs of making and fitting an aluminum leg for the Rev. B.E. Malikebu, Moderator for 1971-72 of the Central African Presbyterian Churches in the State of Malawi, Africa. He is well known for many years personally to Mrs. Wellwood Adam.

His leg was amputated at the knee last April, and this is a real tragedy as he retires on a very small pension this year, after some years of faithuful service towards the spiritual life of his people. Malawi is a tiny independent country and somewhat backward as yet, so he wrote to Mrs. Adam early September wondering if she could get "a wooden cart with two wheels or three, for a man like him" and the cost of it, from a Canadian store, as nothing could be found anywhere at his end.

If an aluminum leg cannot materialise, the idea is a wheelchair and Mrs. Adam asked her evening group of United Church Women to assist her in this very urgent matter, time limit being extended to Christmas 1972.

Mrs. J. Harvey and her guests donated the wonderful sum of $37.25, and with some gifts already in from the evening unit, also a promise of a cheque for $100.00 from the Adam's, the amount so far has reached $169.25. Continually hoping and trusting for **more needed help,** Mrs. Wellwood Adams is more than grateful for this tremendous and quick sympathetic response.

BOOK REVIEW

The Funny Side of Farming

Over 40 chapters, 120 pages bring back those days in the first part of this century when most people lived on farms or could still go back to the land owned by their parents or grandparents.— Available at Duncan's Stationery Winchester or Weber's at Cornwall or write Al-len Ventures, P.O. Box 717, Massena, N.Y. 13662, mailed anywhere $1.75.

Life was fun, sometimes serious but always interesting in the early years of this century, according to Al Lanoue, who spent childhood and early manhood days on farms in Winchester, Ont.

His book is designed to revive memories of senior citizens who have happy recollections of farm life. It will also provide authenticity to tales older people may relate to the younger non-farm population. Boys and girls growing up on farms today will appreciate modern methods more when they read about the old ways of doing things

Now retired after a career of 37 years with Massena Operations, Alcoa, all but seven of which reside in Massena during the summer and in St. Petersburg, Fla., during the winter.

Born Dec. 26, 1901, near Russell Ont., Mr. Lanoue lived in Winchester village until 1912, then on two different farms in the Winchester area until 1929, when he accepted employment at Massena, N.Y.

MORE INDUSTRY FOR THIS AREA

The Honourable Jean Marchand Minister of Regional Expansion, announced this week that Courtaulds (Canada) Ltd., of Cornwall has accepted a regional development incentive offer from his Department for a new product expansion to manufacture knitted fabrics. The project is expected to create an estimated 180 jobs.

The incentive of $308,000 is based on a rate of ten per cent of the approved capital costs, estimated at $1,285,000, plus $1,000 for each job created.

RECENT BIRTHS AT THE WINCHESTER MEMORIAL HOSPITAL

October 17, 1972 to Mr. and Mrs. Basil Keeler, Winchester Springs. A son.

October 19, 1972 to Mr. and Mrs. Roger Helmer, Morwood, A son.

October 22, 1972 to Mr. and Mrs. Douglas Wells, Morrisburg. A son

October 20, 1972 to Mr. and Mrs. David Stevens, Spencerville. A daughter.

October 23, 1972 to Mr. and Mrs. Gary Bradford, Brinston. A son.

LICENCE BUREAU NOW OPENED IN MORRISBURG

Donald Irvine, M.P.P. for Grenville-Dundas, has announced that a licence bureau for the issuance of motor vehicle licence plates in the Morrisburg area has been approved and is now being opened. It is located at the Dutch Shop owned by Gerald Hess, located in the mall of the Morrisburg Shopping Centre.

This has been a long sought facility for the Morrisburg area and should be of great convenience for local residents who in the past have had to go to Prescott, Winchester or Cornwall in order to obtain licence plates.

This office will be a permanent facility in the community.

When PLANNIN' A NEW HOME / PLANNIN' A NEW COTTAGE / PLANNIN' A RENOVATION / PLANNIN' SEE LANNIN
H. S. Lannin Ltd.
GENERAL CONTRACTORS
774-2637 WINCHESTER, ONT.

The Churches

THE UNITED CHURCH OF CANADA
Lakeshore Drive Church
Morrisburg, Ontario
REV. G. BRUCE, B.A., Minister
Mrs. J. Graham,
Director of Music

Sunday, October 29th—

9:30 a.m.—Sunday School.
11:00 a.m.—Morning Worship. Anniversary Service.
Guest Speaker: Rev. Brian Gee, of Iroquois.

ST. LAWRENCE EVAN. LUTHERAN PARISH
REFORMATION SUNDAY
October 29th, 1972

St. Paul's—
10:00 a.m.—The Service
11:00 a.m.—Sunday School and Bible Class.

St. John's
2:00 p.m.—Special Service of Reformation, and Unveiling of an Historic Plaque.
(If rain - in Parish Hall)
Everyone Always Welcome!

ATTEND THE CHURCH OF YOUR CHOICE THIS SUNDAY!

MASS HOURS AT
ST. MARY'S CHURCH
MORRISBURG
SATURDAY — 7:30 P.M.
IROQUOIS
ST. CECILIA'S CHURCH
SUNDAY — 9:30 A.M.

ST. JAMES ANGLICAN CHURCH
Rev. C.W. Earle, L.Th., Rector
TRINITY XXII, Oct. 29/72—
St. James, Morrisburg—
8:00 a.m.—Holy Communion.
9:45 a.m.—Sunday School.
11:00 a.m.—Holy Communion.
Holy Trinity, Riverside—
9:30 a.m.—Matins.

THE PRESBYTERIAN CHURCH IN CANADA
KNOX CHURCH, MORRISBURG
Rev. T. H. Boyd, B.Sc., B.D.
Mrs. J. DeGray, Organist
Sunday, October 29th—
MORNING WORSHIP, 11 a.m.
SUNDAY SCHOOL: Pre-School and Kindergarten Classes at 11:00 a.m. (during Church Service); all others at 9:45 a.m.

IVAN SIMZER DIED IN OTTAWA HOSPITAL

Ivan Simzer, a life-long resident of Mountain Township, and well known throughout the area, passed away in an Ottawa hospital October 18th in his 79th year.

Born in Mountain Township, he was a son of the late Robert Simzer and Margaret Farrell and had been in the well drilling business for the last 62 years.

Predeceased by his wife, Myrtle Alvina Tousaint, he is survived b ytwo sons and one daughter, all of Mountain: Mrs. Roy Bruce (Nelda), Gerald and Lyle; also by three brothers and one sister: Mrs. Russell Bellinger (Annie); Wilburn of Red Lake; Gordon at Mountain and Rae at Morrisburg. There are seven grandchildren and three great grandchildren.

Funeral service was conducted at South Mountain on Saturday at 2 p.m. with Mr. Mervyn Peters officiating, followed by interment at South Gower.

ATTENTION SNOWMOBILE DEALERS

Scorpion, one of the top 3 U. S. manufacturers of snowmobiles offers a business opportunity to an aggressive dealer in the Morrisburg area, who recognizes the value of selling a premium quality line. To such individuals we offer one of the finest and most comprehensive dealer programs in the industry today.

For a personal presentation of what a Scorpion dealership can do for you, call — 416-677-8212 or 519-676-8151, or write:

H. L. TURNER LTD.
SCORPION DISTRIBUTORS
BLENHEIM, ONT.

PROTECT YOUR PROPERTY
NO TRESPASSING SIGNS
NOW AVAILABLE AT
THE LEADER OFFICE

THE LOYALIST HOTEL
ANNOUNCES
WINTER HOURS
FOR THE
DINING ROOM
MONDAY: 10 AM. — 2 P.M.
TUES. — THURS.: 7 A.M. — 2 P.M. and 5 P.M. — 8 P.M.
FRIDAY: 7 A.M. — 2 P.M.
SATURDAY: 8 A.M. — 2 P.M.
SUNDAY: DINING ROOM CLOSED

THINK
ON OCTOBER 30
VOTE
LAMOUREUX



STORMONT - DUNDAS

Published by The Citizens' Committee for the Re-Election of Lucien Lamoureux

THE LOYALIST HOTEL
FEATURING
THE WORKING MEN
WED., THURS., FRI., 9 P.M.—1 A.M. — SAT. 3—6 P.M. & 9 P.M.—1 A.M.
FULLY LICENSED DINING ROOM
GOOD TIME HOUR 8 P.M. — 9 P.M.
EVERY WEDNESDAY

THINK

ON OCTOBER 30 - - VOTE

LAMOUREUX

STORMONT - DUNDAS

Published by the Citizens' Committee for the Re-Election of Lucien Lamoureux

Health for All

Disaster In Birdland

Colds, flus, and all kinds of virus infections lay low millions of people. They also do in animals. And birds.

Between last March and June, 61.5 million chickens and turkeys were given shots to prevent the spread of a virus that causes Exotic Newcastle Disease. The disease severely damages the respiratory, intestinal, and central nervous system. It is lethal to almost all species of birds. But not to humans.

Infected birds seem to have cold symptoms. They sneeze and gasp for breath. Their throats get clogged with phlegm. Later, their eyes become sealed shut, and soon paralysis sets in. Almost all infected birds die of the disease. Death occurs in two or three days.

The disease can be curbed by vaccinating susceptible birds, killing infected fowl, and putting quarantines on epidemic areas. In the last epidemic, 3.6 million infected fowl were killed. Entire areas in California and Arizona, where the epidemic mushroomed, were quarantined to stem the spread of diseased birds to other parts of the country.

Authorities believe the epidemic started in California where a pet bird dealer imported infected birds from South America l a s t November. The disease itself was first detected decades ago in Indonesia. Since then, it has been reported in virtually every country throughout the world.

People, like farmers and veterinarians, who are in contact with infected birds can become infected themselves. But, fortunately, the disease is not serious for humans. The worst symptoms are sore, inflamed eyes.

Other kinds of viruses trigger more havoc for humans. In fact, acute respiratory infections are the major cause of time lost from work and school. Find out more about them from your local tuberculosis and respiratory disease association. It's a matter of life and breath.

NOW HEAR THIS

CBC Radio News will provide live coverage of the federal election, Monday, Oct. 30, beginning in Newfoundland and moving across the country as the polls close in each time zone at 7 p.m. Bruce Rogers is the anchorman, with the three national leader campaign reporters, Terry Hargreaves, Peter Loucks and Ken Mason in Toronto and five regional campaign reporters Brian Kelleher (B.C.); Del Delmage (Prairies); Ken McCreath (Ont.); Dave Struthers (Quebec); and Bill Curtis (Maritimes). Just prior to the coverage, there will be a half-hour election preview.

English composer Ralph Vaughan Williams is profiled on CBC Tuesday Night; Oct. 31, on the occasion of the 100th anniversary of his birth. Dr. Boyd Neel, who prepared the program, is heard in conversation with distinguished colleagues, musicians, family, and friends of the composer.

On Thursday, Nov. 2, the CBC Winnipeg Orchestra conducted by Eric Wild, devotes its whole program to music by Vaughan Williams — Norfolk Rhapsody and Three Portraits from The England of Elizabeth.

And on Musicscope, Thursday, Nov. 2 a study of quite a different kind of composer — folksinger Earl Robinson, best known for his labor song, Joe Hill.

It is some time in the future and assassination permits can be applied for once a year. Birth permits are also allotted to selected candidates who apply to have children. This is the state-controlled society depicted in Claudia Gibson's Assignment by Assassination, featured on CBC Stage, Sat., Oct. 28.

CBC Radio recently announced the sale of 16 Canadian drama and documentary programs to National Public Radio in the U.S. NPR is the radio arm of the U.S. Corporation for Public Broadcasting. It was incorporated in March 1970 as an association of 121 non-commercial stations in 42 states and also serves Puerto Rico and the District of Columbia.

CBC Radio News has enriched its weekend news broadcasts by scheduling more frequent and longer newscasts in the mornings, at noon and late afternoons. This is part of its plan to provide a better news service to weekend listeners.

TRANSPORTATION REQUIRED

STUDENT requires transportation to Cornwall or St. Lawrence College, with classes 8-2 daily. PHONE "JILL", 543-3215. 41c.



10¢ OFF
CHOCOLATE
DAIRY DRINK

REGULAR PRICE — 40c

SPECIAL PRICE - 30¢

THIS SPECIAL VALUE AVAILABLE FROM
OCTOBER 26th TO NOVEMBER 4th
AT YOUR DOOR OR PARTICIPATING STORES

QUALITY CHEKD
SMITH'S DAIRY LTD.
MORRRISBURG PHONE 543-2081

The 2nd FORTY

Divorced Mother

Dear Margaret Brookfield:

Perhaps you could help me to help my mother. Shortly after my father died, she remarried, but it just didn't work out. (She has been divorced for 10 years and is 45 now. I'm her only child, a daughter, age 19.) My mother is a very lonely person. Although she has a job, she never goes out socially. I feel she'd be much happier if she could find some other way to circulate and meet some men. other than just going to workday in and day out. Would you have any suggestions on this? J.W.

Dear J.W.:

The only person who can help your mother is herself. She's the one who must want to get out and circulate. She's the one who must want to meet some men. It's difficult to say — on the basis of your letter — what might have made her withdraw so from the world. Perhaps her unhappy second marriage has made her wary of getting involved with another man. One thing you might do though is suggest taking a short vacation with her; either going to a resort together, or travelling to an interesting place. Perhaps in this way, your mother might be able to meet some men. Other than that, the impulse to be social must come directly from her.

A Lot Of Weight

Dear Margaret Brookfield:

I'm 43 and have six children: twin boys of 17; and girls who are 23, 19, 6½ and 3. Although I never had this problem before, I've recently gained a lot of weight. I have a wonderful husband who works two jobs. He's a mailman and loves the work, but unfortunately we can't live on only one salary. (I was married before and he supported and helped raise my four older children.) Lately, I've been terribly tired, get headaches, am down in the dumps and to top it off, live in a neighborhood where the women are younger and only have one or two children; so they don't talk to someone who is older and has lots of kids. Since we have only one car, I'm really stranded here. What would you advise for someone as unhappy as I? What would you suggest I do to keep from eating? C.C.

Dear C.C.:

Your husband, working at his two jobs, obviously can't offer you much in the way of companionship these days. Perhaps you're eating to console yourself a little. But instead of accomplishing that purpose, you're g a i n i n g weight and feeling worse rather than better. You owe it to yourself and your hanrd-working husband though to pull yourself together. A good way to start is by going to your doctor. Discuss your weight problems and get his professional advice on them. Also, if you're not using all your energies on housework — and very few women are these days — why not develop an interest or hobby that doesn't require the use of a car. It might be developing a play program for your younger children and those of your neighbors. Such an activity could keep you so busy and involved, you wouldn't have time to eat between meals.

A PROMISE

WE CAN DO BETTER

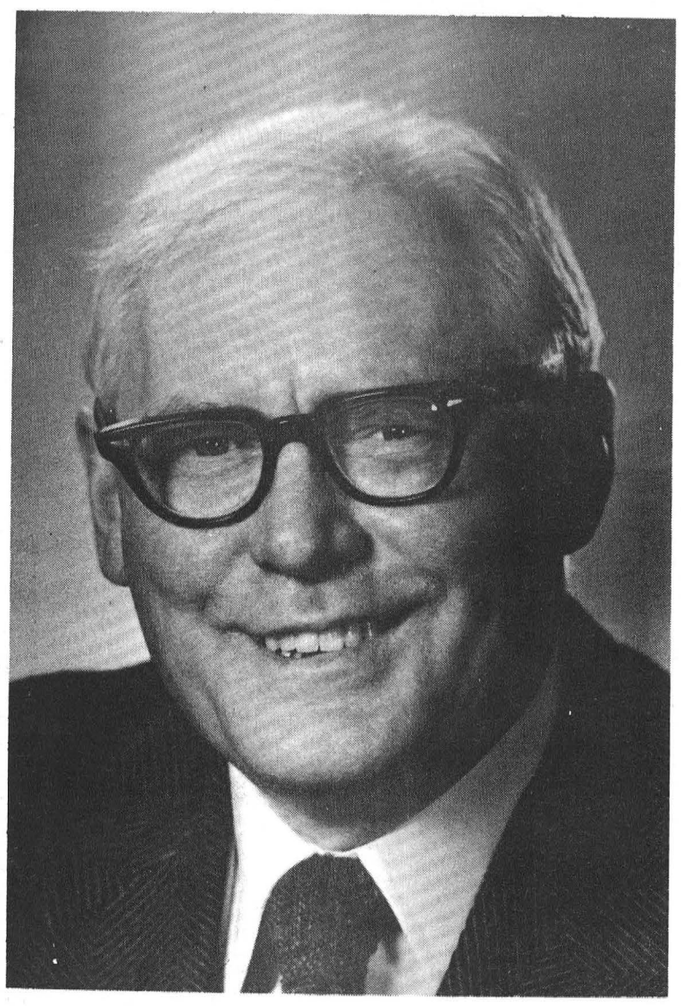

GRANT PC CAMPBELL

THE STORMONT-DUNDAS PC ASSOCIATION

UNFORTUNATELY

IT'S AS SIMPLE AS THIS . . .

A VOTE FOR LUCIEN LAMOUREUX IS A VOTE FOR PIERRE TRUDEAU

Is this what you really want? If it isn't vote for someone else.

Sponsored by The Citizens' Committee for the Betterment of Stormont-Dundas

Yours Sincerely . . .

BY MRS. WELLWOOD ADAM

We are still in the time of Thanksgiving, and the American people are in the process of preparing for theirs. Indeed, all of us, who try to live our lives the way tthe Almighty would have us do, the best way we can, have so much to be grateful for, in this vast Dominion of Canada, haven't we? Many of us have sung with real feeling the one hundred and eighteenth psalm "O give thanks unto the Lord, for He is good...", and much that is relevant today is embodied in the whole psalm, not just part of it, and it is often sung at other times of the year, besides Thanksgiving.

Century after century has passed, with those, few though they have been, coming to their places of worship to thank God for His continual goodness, whether great or small. Changes have come and gone, and today, in a very modern and sophisticated world, still only a few people continue to "praise God from Whom all blessings flow", wherever they find themselves, at home or far away to the far corners of the earth. And they do so, not so much because they are victims of habit, but because they have found peace and strength by doing so, whether it has been in synogogue or chapel.

There are people who are often considered a strange minority, and I am one of them, too. They are surrounded by others who prefer care for their gardens, or enjoy excursions away from home, and other delights. Of course we are fortunate to live in a free country, as they are, but they do appear to take much for granted! Such a change from days gone by!

I suppose it is the essential difference between the past and present . . . the loss of the sense of the holy, the failure today to understand what worshipping together means, any more. Would you agree? No doubt there are many who worship in secret and they could be suddenly overcome by a sense of beauty which the Fall certainly offers to all of us. They will feel the moment of truth, and perhaps, without really realising, it, just hope they will not be tempted by money or position to ignore it. But not enough to share with others, unfortunately, the fact that this one day of the week is the Lord's so that they can, with others, "rejoice and be glad in it."

Well, I read a little English story the other day, and the action took place in an English 'pub', of all places. It was one of a kind where it was always busy on a Saturday night, packed tables, lots of noise and tobacco smoke, and plenty of drinks being served, and a small stage show. Proceedings were at the noisiest height when the door opened and in walked a boy and a girl from the Salvation Army. They had come to sell their magazine called the "War Cry", and as soon as they were seen, the leader of the dance band shouted to them to come on the stage and sing. If they did this, he would take round their papers and their collecting box for them.

Needless to say, this was a real challenge to the two youngsters, and they both took their places on the stage. Loud cheers and clapping greeted them, and after this had died down, and more drinks called for, the boy said to them, "We are going to sing the twenty third psalm, but we are not singing it to entertain you, but because we believe in what it says, and maybe you will, afterwards?"

I suppose it was, in its way, a kind of rebuke, what do you think? Anyway the audience fell silent, and as those young people sang, I guess you could have heard a pin drop, particularly the last few lines: "Surely goodness and mercy shall follow me all the days, all the days of my life, and I will dwell in the House of the Lord for ever."

The cup which "runneth over" must have been like the collecting box, that night, for that, too, was over-flowing.

I wonder if that kind of thing would ever happen, or be allowed to happen on a Canadian 'pub' night, for those who enjoy a night out there?

TOWNSHIP OF WILLIAMSBURG

ATTENTION! DOG OWNERS

The 1972 date for receiving your dog licenses has long gone by. Therefore please be advised that if the said tax is not paid to the undersigned by the 2nd day of November, 1972, further action by Council will then be taken. Anyone wishing to pay by mail may do so and the receipt and tag will be returned.

(signed)
KEITH SCHELL,
Clerk-Treasureer,

WHO

ARRANGED SUCCESSFULLY

for a $52,000.00 Federal Grant for the establishment of the Chesterville Community Centre.

LED THE SUCCESSFUL FIGHT

for the placement of a Railway Overpass at Winchester.

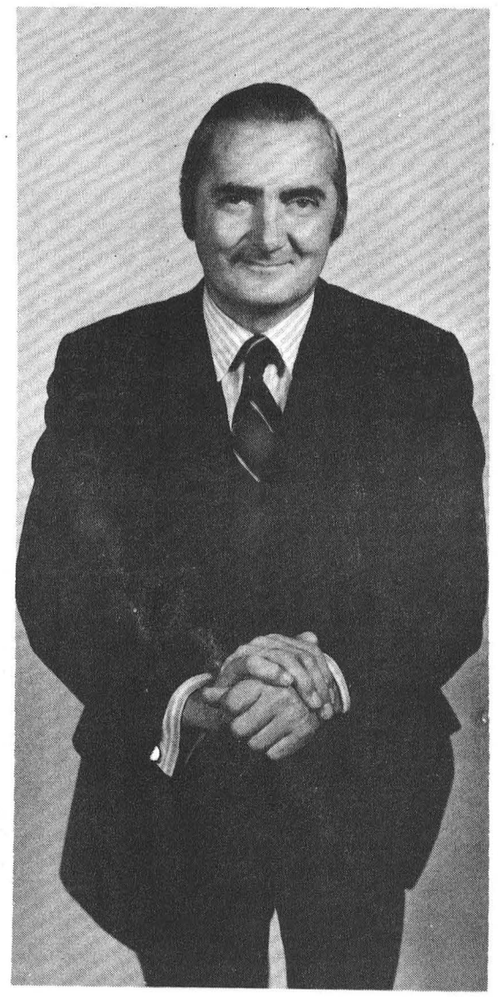

GIVES CONTINUOUS LEADERSHIP

in the struggle to obtain fair assistance for farmers in the flooded disaster areas.

ACTED TO PROVIDE

Federal inspection services required to attract more American visitors to area marinas for the benefit of the tourist industry.

AND LOTS MORE, TOO!

★ *Spoke for us and gave leadership to obtain a federal contribution for the improvement of the Moose Creek Community Hall.*

★ *Spoke for us and gave leadership to obtain a Local Initiative Grant to assist in the construction of the Finch Arena.*

★ *Spoke for us and gave leadership in the requisition of Federal assistance for a community development in Williamsburg Township.*

★ *Spoke for us and gave leadership to assist many young people from all communities in Stormont-Dundas to obtain summer employment with Federal government agencies.*

★ *Spoke for us and gave leadership to obtain the development of Harbour facilities in Cornwall to encourage future industrial development along the Seaway Front.*

LUCIEN LAMOUREUX THAT'S WHO!

LUCIEN LAMOUREUX KNOWS - AND ACTS UPON - THE PROBLEMS OF STORMONT-DUNDAS CONSTITUENTS.

THIS ADVERTISEMENT PUBLSHED BY THE CITIZENS' COMMITTEE FOR THE RE-ELECTION OF

LUCIEN LAMOUREUX

THINK

ON OCTOBER 30 - - VOTE

LAMOUREUX

STORMONT - DUNDAS

Published by The Citizens' Committee for the Re-Election of Lucien Lamoureux

AS OTHERS SEE IT

BEWILDERED
(Chesterville Record)

What has bewildered us is Grenville Dundas MPP Don Irvine and his participatio nthe last couple of weeks. We're a bit fogged on whether he's trying to help himself or Grant Campbell.

The matter is over a press release from Mr. Lamoureux regarding the railway overpass at Winchester. Mr. Irvine says he was responsible for gaining approval of the overpass and not the federal MP.

We realize that a provincial conservative should be trying to help a federal conservative at election time — but in his press release Mr. Irvine forgot to mention Mr. Campbell at all.

If the news release is just an item to discredit Mr. Lamoureux, then we would say it would have been more in line for Mr. Campbell to jump to Mr. Irvine's defence. In any event we doubt that the whole episode is going to make any difference in the outcome of the election, one way or the other.

GOOD FOOD VALUES

FRESH, LEAN, TASTY

LOIN Pork Chops

AT A SPECIAL LOW PRICE!

LB 98¢

CHOICE YOUNG PORK	POUND	FRESHLY SLICED	POUND
CENTRE CUT CHOPS - -	1.09	PORK LIVER - - -	35c
FRESH, YOUNG, PORK	POUND	SWIFT'S PREMIUM	POUND
FILET END ROAST - -	99c	SLICED COOKED HAM -	1.29
SWIFT'S PREMIUM or LAZY MAPLE	1-LB. PKG.	PRESSWOOD'S COMPASS BRAND	POUND
BREAKFAST BACON - -	99c	TASTY WIENERS - - -	59c

SUNGOLD
Orange Crystals
5 Pouches – 69c

RED ROSE 90s
Tea Bags - - 75c

ROBIN HOOD 7-LB. BAG
Flour - - - 75c

VIVA 2-PACKS
Toilet Tissue 3/$1

MOUNTAIN BLEND
REG. GRIND COFFEE
1-lb. tin – 1.19

Farmhouse Banana, Coconut or
Chocolate Cream Pies
12-oz. – 3/1.00

FREE DELIVERY ON ORDERS OVER $3.00

Rising costs make it necessary for us to place a 25c charge on all deliveries under $3.00. Orders over $3.00 will be DELIVERED FREE OF CHARGE. Deliveries are made twice daily, at approximately 10:30 and 4:00 o'clock.

BURNS'
CHILI CON CARNE
24-oz. – 55c

Sara Lee Fully Baked APPLE or
CHERRY PIE
24-oz. – 69c

ROY-ALL CANADIAN 12-OZ. TIN
Luncheon Meat 39c

BURNS' 1½-LB. TIN
Pork Shoulder 1.79

LAUNDRY DETERGENT 2 LBS.
Ajax - - - 1.09

HALVES OR SLICES
Del Monte Peaches
19-oz. tin – 2/69c

SWEET AND JUICY SIZE 113s

Sunkist Oranges - DOZ 89¢

YOUR CHOICE — FIRM, PEPPER	ONT. NO. 1 McINTOSH	ONTARIO NO. 1
SQUASH	APPLES	WAX TURNIPS
2/49¢	5 LB. BAG 55¢	POUND - 13¢

ALL VALUES EFFECTIVE TILL SATURDAY, OCTOBER 28, 1972
FREE DELIVERY PHONE 543-3131

HEINZ' Food Market

THIS MAN
IS ABLE AND READY TO WORK FULL TIME FOR YOU



YOU CAN HIRE HIM OCTOBER 30

GRANT CAMPBELL

THE STORMONT-DUNDAS PC ASSOCIATION

FOR SALE

SAND, GRAVEL, TOP SOIL, FILL, CRUSHED STONE
BACK HOE AND TRUCK RENTAL

HARLAND VEINOTTE LTD.

PHONE 543-2190 MORRISBURG

Public Meeting on Region Plan

The people of Eastern Ontario will have an opportunity to tell Queen's Park how they want their future planned at a series of eight public meetings during November, Ontario Cabinet Minister Claude Bennett announced today.

Mr. Bennett, MPP for Ottawa-South, said Queen's Park has been criticized in the past by Eastern Ontario municipal politicians for taking "arbitrary actions without consulting local governments, community organizations and the people.

"These public meetings are designed to provide the people with a real voice in setting Eastern Ontario's development priorities in terms of transportation, recreation agriculture, industrial development, growth centres and so on," Mr. Bennett said.

"We are looking for constructive suggestions at these meetings as well as through letters and briefs to the Provincial Treasurer. We want to ensure that the opportunity exists to participate in a dialogue on the Region's development before firm planning recommendations are prepared."

The meetings are a follow-up to the October 3 release of the Province's report "Prospects for the Eastern Ontario Region," which spelled out the growth problems and alternatives facing the Region.

The public meetings, involving senior civil servants, are:

Cornwall — Nov. 7 (Knights of Columbus Hall, Amelia St.); — Hawkesbury — Nov. 8 (Hawkesbury Secondary High School); — Smiths Falls — Nov. 14 (Smiths Falls District Collegiate Institute, Gould St.) Brockville — Nov. 15 (Brockville Collegiate Institute, Pearl St. E.); — Kingston — Nov. 16 (Dupuis Auditorium, Division and Union Sts., Queen's University); Pembroke — Nov. 21 (Thee Place); Arnprior — Nov. 22 (St. John Chrysostom Parish Hall, Albert St.); Ottawa—Nov. 28 (Glebe High School, Carling Ave.).

All meetings are scheduled to begin at 7.30 p.m. Refreshments will be served.

Copies of the booklet "Prospects for the Eastern Ontario Region" are available at local municipal offices.



EARL BAKER

Exclusive Texaco Distributor of Heating Oils, Farm Gasolines and Lubricants in the Morrisburg Area.

TEXACO FUEL CHIEF

PHONE: 543-2962 or 543-2890
Morrisburg — Ontario

MURIEL'S FLOWERS

WORLD-WIDE

WIRE SERVICE

PERSONAL ATT ON TO
ALL ORDERS

WINCHESTER 774-2201

MONUMENTS

Where You Buy The Best For Less

Satisfaction Guaranteed

NO. 1 GRANITE ONLY

Cemetery Lettering

DWIGHT CROWDER

WILLIAMSBURG, ONTARIO

PHONE 535-2683

ATTENTION

FARMERS

You will receive the best prices for your dead, sick and disabled cows and horses. We have no collectors. You deal directly with us. You have added benefits of the money usually paid to collectors. This is the largest receiving plant in the region.

24-hr. Service 7 Days a Week

FOR PROMPT SERVICE
CALL COLLECT TO
HERB LOUCKS

Winchester Phone 774-5256
or
GUY MACHABEE
Crysler Phone 987-2818
Collector's Licence No. 182-C-69
Receiving Plant St. Albert
134-RP-69

13/72$2p.

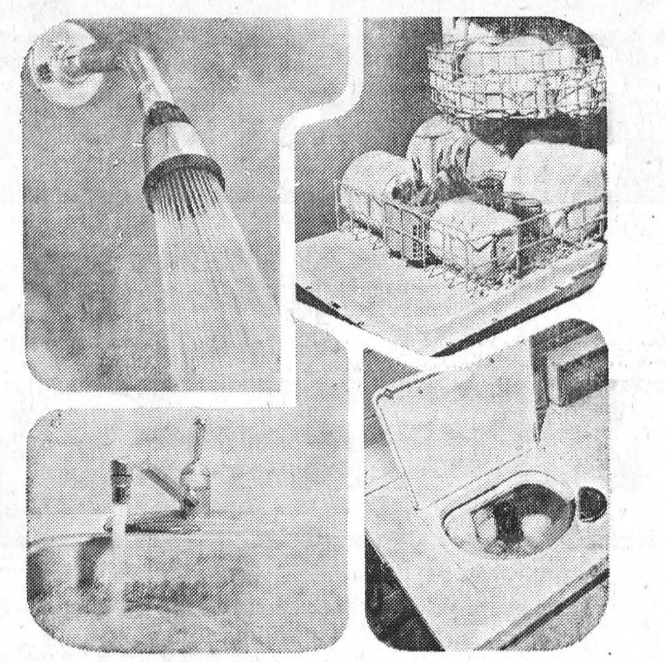

What is family-size hot water?

It's *enough* hot water...enough hot water for all the baths, showers, dish washings, floor washings and laundries that it takes to keep your family and your home sparkling clean. Cascade will give you family-size hot water, because it's designed for the job.

The electrical industry put years of research into the Canadian family's hot water needs. Cascade was the result—built by qualified manufacturers to rigid specifications to assure you of dependability and complete satisfaction.

Get the Cascade with the capacity that's right for you and enjoy hot water *family-size.* Cascade, the clean, safe, efficient, electric water heater.

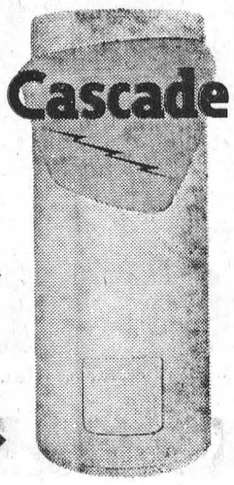

your hydro

CS2-5208WK

MORRISBURG FUEL & HEATING LTD.

(MacDONALD FUELS AND MacDONALD ELECTRIC)

24 HOUR EMERGENCY BURNER SERVICE
543-2833 OR 543-3367

INDUSTRIAL, COMMERCIAL AND RESIDENTIAL WIRING

SUNOCO HEATING OIL

MURRAY MacDONALD
MARK MacDONALD

Office Hours: 9.00 a.m. to 6.00 p.m. Monday thru Saturday

48 FIFTH STREET — MORRISBURG

TODAY'S CHILD

BY HELEN ALLEN

THE TORONTO SUN SYNDICATE

With that searching look, Donald seems to be asking what in the world the photographer is up to. It is not an unusual expression for Donald because this youngster is always curious.

Donald is an appealing, healthy lad of white and Indian descent. He is tall for one who has just had his seventh birthday and sturdily built, with brown eyes, dark hair and dark skin. He wears glasses for near-sightedness but like most small boys prefers to leave them off.

This young fellow's early development was uneven. In some ways he seemed very intelligent -- at three he knew the alphabet and colors. In other ways he was extremely backward so that the Children's Aid Society doctors suspected he might have sustained brain damage at birth.

However, recent exhaustive tests at the Hospital for Sick Children produced a happy verdict: There is no brain damage and he has good intelligence.

In school Donald has been under average but is beginning to achieve. He is doing some Grade one work this year.

Donald is friendly, outgoing, impulsive and active. He enjoys working with his hands and has a limitless imagination.

Donald needs energetic parents who will give him love, understanding, stimulation and the security of having a home and mother and father of his own.

To inquire about adopting Donald, please write to Today's Child, Box 888, Station K, Toronto. For general adoption information, please contact your Children's Aid Society.

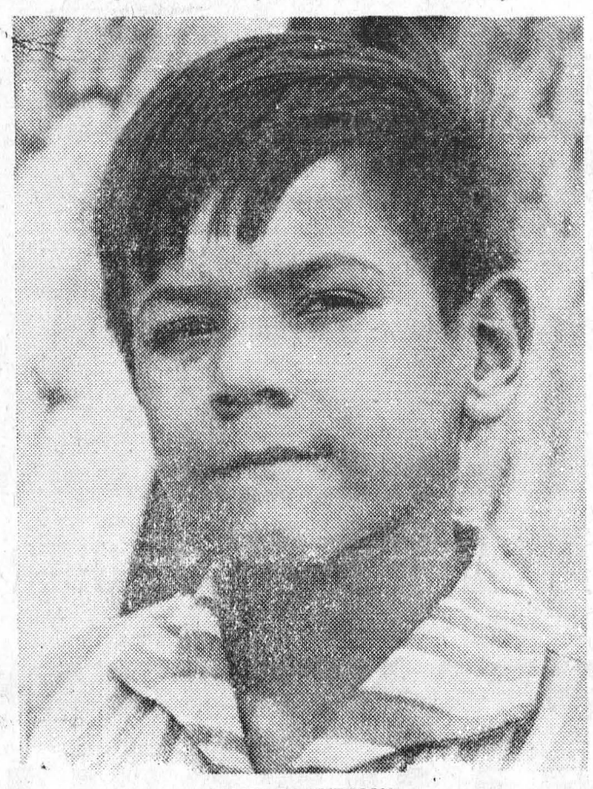

ALWAYS CURIOUS

H. C. FAIRBAIRN AND SON

FURNITURE DEALER

FUNERAL SERVICE

PHONE COLLECT TO:
MORRISBURG: 543-2271
IROQUOIS 652-4775

For ALL Your
INSURANCE
REQUIREMENTS
HILL INSURANCE AGENCY
MORRISBURG : ONT.
TEL. 543-3069

THINK

ON OCTOBER 30 - - VOTE

LAMOUREUX

STORMONT - DUNDAS

Published by the Citizens' Committee for the Re-Election of Lucien Lamoureux



Bugs Bunny and his fleet footed friend Wile E. Coyote are seen each Saturday at 5 p.m. on CBC-TV's The Bugs Bunny Road Runner Show.

WOMEN - Are a Major Resource Socioligist Says

Emily Alman is all for women of all ages going into politics. They're particularly qualified, she blieves, because they've had to face some basic problems relating to "the quality of life." And this, she says, is "the crisis issue in America and in the world today."

Dr. Alman is chairman of the sociology department at Douglass College, part of Rutgers University. She teaches her women students, she says, that they should play an active role in American life. "Part of my teaching," she points out, "is to bring young people into our community and let them out with some of its problems."

Mrs. Alman's town is East Brunswick, New Jersey, population 35,000. "As with many suburban communities," she notes, "large numbers of people work in the cities nearby and haven't the foggiest notion about what's happening in their own town." She adds that the women who stay behind with their children during the day have to deal with the problems of their suburban communities, whether they want to or not.

Quality of Life

According to Dr. Alman, women personally have had to face some of the basic problems of our society. They've had to deal directly, she explains, with the retarded child, the aging and the sick, much more so than the men have. "Women have long been confronted by problems of health, recreation and education, which we see now as among the basically unsolved problems of our time," she asserts.

Her own family has long been interested in community affairs, Emily Alman says. "With both my daughters now grown, community involvement has become somewhat easier." (Her older daughter is a physician, running a clinic in South Carolina; her younger one, a film editor and musician.) Mrs. Alman's husband plays an interested role in community and political life too, she points out. At present, both are members of a non-partisan group, "The Concerned Citizens of East Brunswick," which works to reduce noise and air pollution levels in their town.

Politically Active

Mrs. Alman is also quite politically active these days. "People are beginning to accept the idea that perhaps a woman who's close to the community knows more about its everyday problems and therefore has more to offer." she says. "In our own community, we have a unique political situation. The three candidates for mayor have all been women."

When asked how their husbands reacted, Mrs. Alman replies, "Once, when a man's wife was politically active, he received instant sympathy from his fellow men. All that has changed now. Women no longer have to apologize for taking a strong stand on social issues. And their husbands don't have to apologize for activist wives anymore.

"We should all recognize and encourage the fact that women are beginning to play a more active role in society," Emily Alman declares. "As for myself," she concludes, "I would like to see women moving in very rapidly on every political level."

PROTECT YOUR PROPERTY

NO TRESPASSING SIGNS

NOW AVAILABLE AT

THE LEADER OFFICE

RUBBER STAMPS

THE MORRISBURG LEADER

SEE US FOR FAST SERVICE

W. E. FITZSIMMONS

FUNERAL SERVICE

IROQUOIS

ESTABLISHED 1924

SERVICE IS OUR MOTTO

652-4452 or 652-4577

WILLIE CASSELMAN

—PLUMBING—

MORRISBURG PHONE 543-2307

STYLES & McINTOSH

COLOR TV STEREO

Phone 652-4397 *Iroquois*

ELECTROHOME G. E. MAYTAG

SALES & SERVICE

Record Bar: *8 Track Car Tapes* *4 Track Tapes*

Closed Mondays. Open Tues. to Sat. and Friday Nights

BRIDES TO BE:

FOR ALL YOUR WEDDING INVITATIONS ANNOUNCEMENTS REPLY CARDS & ENVELOPES THANK-YOUS NAPKINS MATCHES & OTHER ACCESSORIES CALL

The Morrisburg Leader

FILM EXECUTIVE IS GUEST SPEAKER TO RIVERSIDE W.I.

Stephen Foster, third assistant director of the production "Tom Sawyer" being filmed at Upper Canada Village, was guest speaker at the October meeting of the Riverside Women's Institute held in the Institute Hall. Mr. Foster explained the process of film making. He said "Tom Sawyer has a cast of 40 members and a crew of 40 workmen. It is being produced by a Canadian Company at a cost of $150 a minute."

Also present at the meeting were Brian Neils, dialogue coach and Susan Petrie of Toronto, who plays the part of Mary Sawyer.

The hall was beautifully decorated with coloured leaves, evergreens, sumach, bouquets and baskets of marigolds dahlias, zinnias and mums, under the convenorship of Mrs. Dick Richardson.

Motto of the meeting was: "Don't walk this year in last year's rut".

Roll call was answered by naming something in today's society that should be changed. Among items named and discussed were: noise control, enforcement of laws on bicycles travelling without lights after dark, and the need for dentists in the area.

Mrs. Evelyn Wells was a double winner, taking away the "lucky prize", as well as being seated in the one "lucky chair" in the hall.

The next meeting will be held November 13 at the Hall, when members from Morewood have been invited to attend.

Mrs. Gerald Erratt, who was celebrating a birthday, cut the sumptuous birthday cake donated by president Mrs. Sachel Swerdtfeger



Murray FORSYTH TAKES A STAND

1. *For a basic PENSION of $150 per month.*
2. *VOLUNTARY retirement at age 60.*
3. *TAX REFORM to help the wage earner and farmer.*
4. *PRODUCER CONTROLLED Marketing Boards.*
5. *AND END to monopoly control in dairy and food industries.*
6. *A LAND COMMISSION to enable sons to purchase the family farm if they want.*
7. *A DRASTIC REFORM of the C.M.H.C., and lower interest rates.*

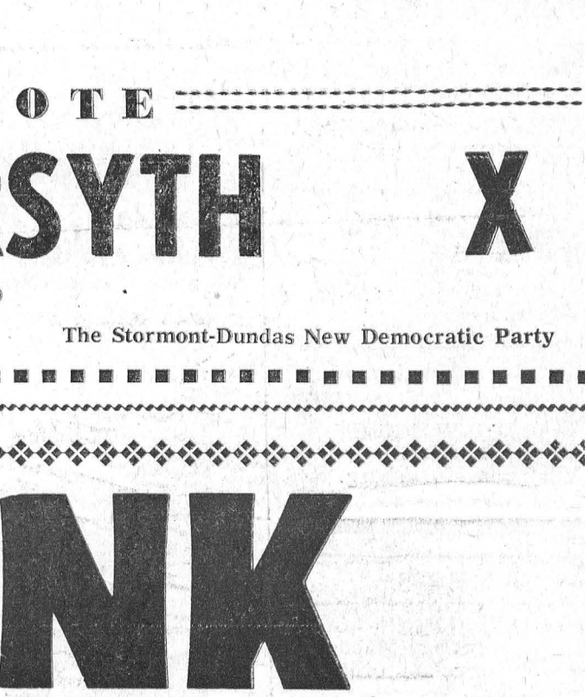

MURRAY FORSYTH AND FAMILY

IN STORMONT-DUNDAS —

VOTE

Murray FORSYTH X

NDP

The Stormont-Dundas New Democratic Party

THINK

ON OCTOBER 30

VOTE

LAMOUREUX

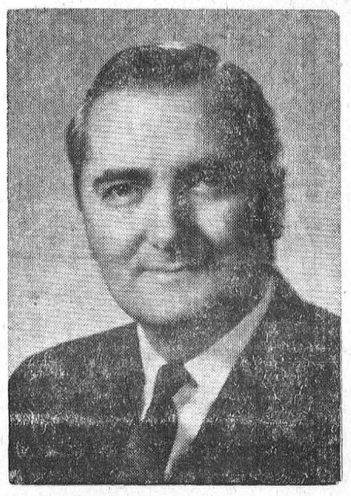

STORMONT - DUNDAS

Published by The Citizens' Committee for the Re-Election of Lucien Lamoureux

The WANT ADS to work for you

CARDS OF THANKS

Ruby Bell extends sincere appreciation for expressions of sympathy sent to her in the loss of her brother.
42p.

My sincere thanks and appreciation is extended to all who remembered me with cards, flowers, gifts and personal calls while I was a patient in hospital.
THERESA VILLENEUVE
42c.

FOR RENT

HOUSE ON LAKESHORE. Spacious. 3 bedrooms, suit family. Vacant November 1st.
PHONE 652-2230.
41-2p

WANTED TO BUY

FARM FENCING REQUIRED by contract. Labour and materials. App. 300 rods.
BILL VELHUIZEN,
R.R. 3, Prescott, Ont.
925-3419 (Johnstown)
42c.

RETAIL MANAGERS

Due to promotions within the company we have openings for two store managers for stores of 15,000 square feet and more. The person needed must be hardworking and ambitious. This opportunity is in a variety retail company that sustains open lines of communication to all levels of management. Salary $10,000.00 + — depending on experience and ability. Please submit a confidential resume to: R.A. BEAMISH STORES CO. LIMITED, 1501 Carling Avenue, Ottawa K1Z 7M1, Ontario.

HELP WANTED

Applications will be received until Monday, November 6th, 1972 for the position of

CARETAKER and GENERAL MAINTENANCE MAN

to care for the former Morrisburg High School Building. Duties will be allocated by Council when position is filled.

For further details, contact the undersigned.

The Council rserves the right to refuse any or all applications.

(Signed):
LLOYD D. BAKKLEY,
Clerk-Treasurer,
Village of Morrisburg.
42c.

TREES

FOR FALL PLANTING — Scotch Pine, Spruce, Silver Maple. Available at Farm, and orders taken for others.
CLAIRE DAFOE,
PHONE 543-2465.
38tfp.



COUNTRYMAN ELECTRIC
CHESTERVILLE ONTARIO
PHONE 448-2474

CRAFT HOUSE
IROQUOIS SHOPPING PLAZA
TEL. 652-2177

STILL AVAILABLE — Croil's Dundas $10.00; S. D. & G. Historical Atlas $12.50; Pringle's Old Eastern District $12.50. Ideal for Christmas Presents.

Open Mon. through Sat. 9 to 6
Wed. & Fri. evenings 7 to 9
Sunday 1 to 5 p.m.

FOR SALE

1965 CHEV. WAGON, Good Shape $450.00; 1970 BSA 650 cc Lightning, $875.00.
PHONE 543-2147.
41tfp.

8 WINDOWS and 4 SCREENS 21" x 18". Reasonable.
MRS. RAY COLIGAN,
Phone 543-2540 or 543-2880.
41tfp.

1964 FORD CUSTOM SEDAN Automatic.
PHONE 543-2551
42p.

LLOYDS CARRIAGE, used five months. Like New.
PHONE 543-2532.
42-3c

1971 ARCTIC CAT PUMA 27 h.p. and 350 c.c. with Cover and also Man's Snowmobile Suit. Best offer.
CALL 543-2205
42c.

10' x 12' GREY RUG — in Very Good Condition, with Underpad. Chesterfield and Chair.
PHONE 543-2788.
42c.

CHROME TABLE AND 6 CHAIRS Bedroom Suite, Freezer, Washer, Curtains, Lamps, Ozite Rug
MRS. NORM McINTOSH,
Phone 543-2164, evenings.
42c.

BABY CARRIAGE $10; CRIB and Mattress, like new $15; Baby's Lounge $2.
MRS. THERESA MYERS,
above the Post Office, at Brinston, Ontario.
(No later than 5 p.m.)
42-3c.

VACUUM CLEANERS and FLOOR Polishers. Will demonstrate in your home.
RALPH COULTHART,
Morrisburg, Ontario.
41-3p.

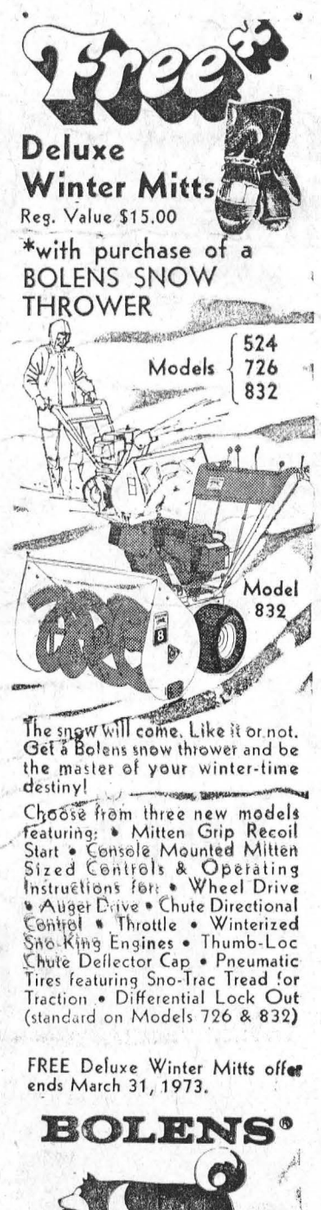

The snow will come. Like it or not. Get a Bolens snow thrower and be the master of your winter-time destiny!

Choose from three new models featuring: • Mitten Grip Recoil Start • Console Mounted Mitten Sized Controls & Operating Instructions for: • Wheel Drive • Auger Drive • Chute Directional Control • Throttle • Winterized Sno-King Engines • Thumb-Loc Chute Deflector Cap • Pneumatic Tires featuring Sno-Trac Tread for Traction • Differential Lock Out (standard on Models 726 & 832)

FREE Deluxe Winter Mitts offer ends March 31, 1973.

BOLENS®
FMC CORPORATION®

STEWART ELECTRIC
INGLESIDE 537-2101

HOMES FOR SALE

Build the Beaver way and save. Get the home you've always wanted. Top quality materials and workmanship. Shell erected on your foundation and lot. Over 40 basic models to choose from, as well as customizing to your specifications. A visit to your nearest Beaver Store will give you full particulars about how to save as much as $3,000 on the purchase of your Beaver Home. Or phone Keith Irwin, Home Consultant, (613) 828-3719.

• COMING EVENTS •

BIBLE SOCIETY
The Annual Meeting of the Morrisburg and District Branch of the Canadian Bible Society will be held in St. James Hall on Thursday evening, November 2, 1972 at 8:00 o'clock p.m. All those interested in the work of the Bible Society are invited to attend this important meeting at which the election of Officers for the forthcoming year will be held and arrangements made for the annual campaign for funds which will take place the week of November 5, 1972.
42-3c.

FIGURE SKATING
for the Morrisburg Club begins on October 30th, 1972.
42c.

SKATE SALE
There will be a Sale of Skates October 28th from 1 to 3 p.m. at the Civic Building.
42c.

NO BINGO AT ST. MARY'S ON HALLOWE'EN
The regular weekly Bingo at St. Mary's Hall has been cancelled for Hallowe'en, October 31st. Games will proceed as usual on November 7th.

CANDY COUNTER
On Friday, October 27th, the Mariatown Candy Counter will be at the Morrisburg Dominion Store with lotes of Home Made Candy for sale.
42p

GIRLS' BROOMBALL NOTICE
Any girl wishing to play broomball under the Morrisburg Recreation Committee, registration will be held at the rink October 30th from 7 to 9 p.m.
42c.

RUMMAGE SALE
The C. W. L. will hold a Rummage Sale on Friday, November 3rd in the store formerly occupied by Mrs. Vallance, on the Mall from 10:00 a.m. to 8:00 p.m.
37tfp.

BAZAAR & BAKE SALE
The Knox Presbyterian Church will hold its annual Bazaar and Bake Sale, Wednesday, November 22, at 2 p.m. in the Lecture Room of the Church.
42-3c.

UCW BAZAAR
The United Church Women will hold their annual Bazaar in Allan Hall, November 8th from 2 to 5 p.m. Handicrafts, Food & Plant Tables, etc. Tea served.
40-2c.

DUNDAS 4-H AWARDS NIGHT
will be held at the North Dundas District High School on Friday, November 10th, commencing at 8 p.m. Presentation of prizes and Special Awards to 4-H members for their year's work will take place. After the awards presentation, coffee and doughnuts will be available while parents and 4-H members enjoy a sock-hop and light entertainment. Everyone interested in our 4-H program is invited to attend.
42-3c.

EXERCISES FOR WOMEN
Come and join us — Tuesday nites, 8 p.m. to 9 p.m. in the gym at the old high school. Commencing October 24th. For information
CALL 543-2736.
41-2c.

OPENING BRIDGE
Morrisburg Ladies' Curling Club 1:00 p.m., November 1, 1972. Everybody welcome!
41-2c.

ANNIVERSARY DINNER
Morrisburg United Church Anniversary Dinner Nov. 1st in Allan Hall. Adults $1.75; Children 5 to 12 years $1.00, beginning at 5.00 p.m.
41-2c .

HALLOWE'EN DANCE
Saturday, October 28, 1972, at the Morrisburg Curling Club, 9:00 — 1:00 Costumes optional. $3.00 per couple.
41-2c.

SNOWMOBILES

"FREE" YOUR OWN SNOWMOBILE REPAIR PARTS & ACCESSORY CATALOGUE "Save up to 30%" - Just mail your name and address to DIRECT DISTRIBUTING INC., P. O. Box 1178, Hull, Quebec, Canada. A complete selection of parts and accessories to choose from. No matter where you live you'll always receive fast service.
39-42c

SUPPER AND BAZAAR AT COLQUHOUN
A Buffet Supper, and Bazaar will be held in Trinity United Church Hall, Colquhoun, Thursday, November 2nd, commencing at 6:00 p.m. Adults $1.35; children under twelve years 75c. Everyone Welcome!
41-2c.

50th ANNIVERSARY
The sons of Mr. and Mrs. Fred Casselman request the pleasure of your company at a reception in honour of the 50th Wedding Anniversary of their parents on Saturday, the fourth of November, nineteen hundred and seventy-two from two o'clock to four o'clock p.m. Eastern Star rooms, Morrisburg, Ontario.
42p.

EUCHRE
Sponsored by the Rebekah Lodge in the Fraternal Hall, Morrisburg, Wednesday, November 1st at 8:00 p.m.
42p.

FLOYD FISHER
REAL ESTATE BROKER
MORRISBURG, ONTARIO
PHONES:
Office 543-2044
Residence 543-2355

MORRISBURG AREA — ¼ mile off paved road, good solid frame stone siding home, needs some renovations. 100 acres, 70 plowable, 30 bush. Barn workship, garage, 3 wells. $20,000.

MATILDA TOWNSHIP — on paved road, gray insul siding home in good shape. Floor furnace, tiled floors. Modern kitchen. 3 bedrooms. 3 pc. bathroom. 6 acres. Cement floors in pig barn. Drilled well. Garage. — $13,000.

MORRISBURG — Excellent neighbourhood, corner lot. Solid Brick 3 bedroom home. New O.F.A. furnace. Powder room. Hardwood floors. 2-car garage. Asking $28,500.

WILLIAMSBURG AREA — ½ mile off Highway 31 — 50 acres plowable. Barn equipped for hogs and cattle. 5 room 2-bedroom frame home, O.F.A. furnace, modern kitchen. Good bathroom. $19,500.

BRINSTON AREA — ¼ mile off paved road — 100 acres mixed second growth bush, maple, cedar, spruce, ash, etc. $6,000.

SALESMEN:

John Allison	543-2989
Alton Bolton	543-2002
Harold Fisher	543-2213
Bill Marshall	543-3200

MORTGAGE MONEY
$1,600 to $10,000 or More
—Up to 15 year amortization
—No hidden charges
—No bonus
—No finder's fee
—Open from commencement for home purchase, renovations, debt consolidation, vacation or any other purpose.

C.A.C. REALTY LIMITED
A SUBSIDIARY OF CANADIAN ACCEPTANCE CORPORATION LIMITED
8 SECOND WEST,
Cornwall, Ontario
For appointment call
MR. BOB BLANCHARD
932-2825
or
198 KING ST. W.,
Prescott, Ontario
MR. J. EMOND
925-4211

MEAT

CHECK AND COMPARE PRICES ANYWHERE!
BILL MARCELLUS

SMOKED HAMS 5-6 LB. AVG. Lb. 49c
COUNTRY STYLE PORK ROAST Lb. 65c
COUNTRY STYLE BREAKFAST BACON Lb. 83c
COTTAGE ROLLS 5-6 LB. AVG. Lb. 79c
COUNTRY CLUB BONELESS BEEF ROAST Lb. 99c
YOUR CHOICE— B. C. SALMON, or CHICKEN HALIBUT Lb. 99c

IN STOCK
WELL AGED STEER BEEF
Sides 69c
Hinds 89c
Fronts 62c
Cut and Wrapped for Freezer

Open Hours:
Thurs., Fri. — 1:00 to 6:00 p.m.
Sat. - 8:00 a.m. to 6:00 p.m.
Until Further Notice

COUNTRY MEAT MARKET
Phone 448-2538
DUNBAR, ONTARIO
12 Miles North of Morrisburg
5 M. North-East of Williamsburg
½ Mile West of Dunbar

PLANNING A NEW HOME
PLANNING A NEW COTTAGE
PLANNING A RENOVATION
PLANNING SOME LANNIN
H. S. Lannin Ltd.
GENERAL CONTRACTORS
PHONE 774-2637 WINCHESTER, ONT.

HEARING AIDS
When you need a new hearing aid, we'll give you the salesman's commission of $100.00 off the price if you come to the office.
Phone 774-2606 or write:
SUMMERS Hearing Aid Centre
WINCHESTER ONT.

925-4990 453 Henry St. W.
ALBERT H. LAUINGER
PAINTING AND DECORATING CONTRACTOR
- RESIDENTIAL
- COMMERCIAL
- INDUSTRIAL

PRESCOTT ONTARIO
41-6c.

VAN'S ANTIQUES AND AUCTION SERVICES
WE BUY AND SELL or will sell for you. Single articles or Complete Estates. Watch your local paper for time and dates of consignment sales. Auction Service Free to any charitable organization. Expenses only. For further information, contact
RALPH VanALLEN,
Iroquois, Ontario.
Phone 652-1533 or 652-4435.
26tfc.

HELP WANTED

WAITRESSES WANTED IMMEDIATELY. Apply in person at THE NEW CENTENNIAL RESTAURANT, Morrisburg.
42c.

ELECTRICIAN FOR IN-PLANT Wiring of Pre-Fab Homes. Contact:
MORE-WOOD HOMES, LTD.,
Morewood, Ontario.
Tel. 448-2629.
42-3c.

THE STORMONT, DUNDAS AND GLENGARRY COUNTY BOARD OF EDUCATION
requires immediately
Teacher of Conversational French
for
MORRISBURG AND IROQUOIS PUBLIC SCHOOLS
Salary Range: $5,400 to $12,800 depending upon experience and qualifications
Applications will be received by
Mr. M. N. Hutchison,
Superintendent of Schools,
Stormont, Dundas and Glengarry
County Board of Education,
Box 400
Morrisburg, Ontario
W. L. THOMPSON, Chairman.
H. D. SHAW,
Director of Education.
42c.

GENUINE
HUDSON BAY COATS
IN NEW STYLES — CHOICE OF EMBROIDERY
ALSO STOLES AND BLANKETS

SEVERAL STYLES IN CUFF LINK SETS
A LARGE SELECTION OF
COSTUME JEWELLERY

MEN'S AND LADIES' FULLY GUARANTEED
STONE & DIAMOND RINGS

HIGHLAND QUEEN
SLACKS & BLAZERS
SWEATERS & SUITS

ALLISON IMPORT SHOPPE
MORRISBURG PHONE 543-3132

BE AN EARLY SANTA
EARLY CHRISTMAS SHOPPERS are assured of the best selections every time! We have a Good Display of Rings, Diamonds, Jewellery, Watches, and many other items. We also have a Lay-Away Plan if you wish to use it.
YOUR OLD WATCH ACCEPTED AS PART PAYMENT!
WALTER'S JEWELLERY
Morrisburg Shopping Centre Ph. 543-3014