THE LAND OF MILK & HONEY"

CHESTERVILLE Record

COVERS EASTERN ONTARIO'S GREATEST DAIRYING SECTION

Seventy-first Year, No. 50 | Chesterville, Ontario, Thursday, September 2, 1965 | EIGHT PAGES | Single Copies, 10c

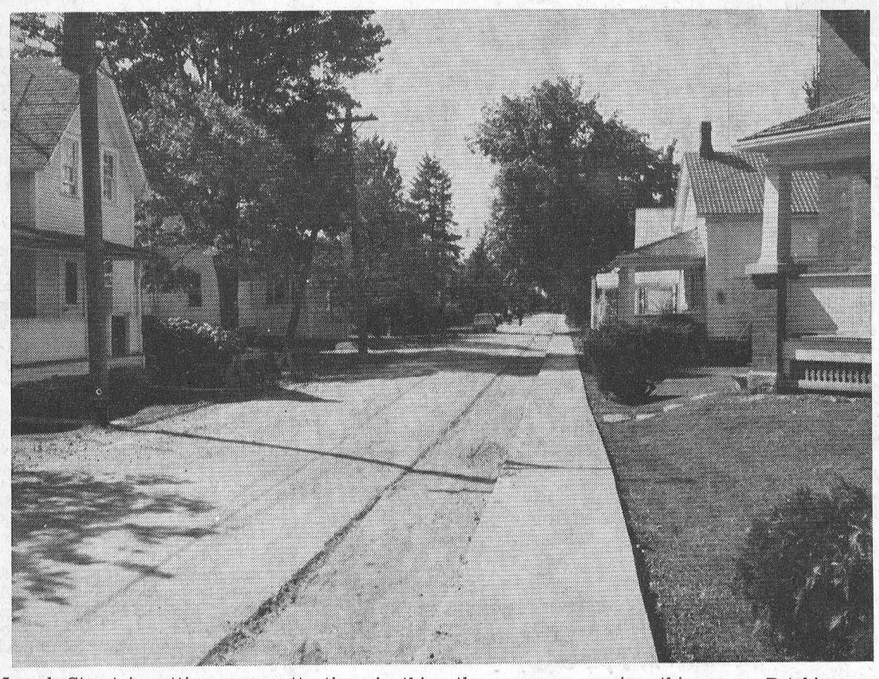

Joseph Street is getting more attention in this year's village street building program. Chesterville has the best off-main streets in Eastern Ontario and the work continues to maintain that record Joseph, John, Howard and George are receiving the necessary repairs this year. Patching and grading will complete the program. The photo shows the widening process on Joseph.—Record Staff Photo.

Chesterville fair postponed by rain

Chesterville Fair board directors are anxiously scanning the skies as we go to press. Rain has fallen more or less steadily since late Tuesday night. The fair grounds as a result are wet to the point of impassibility. The rain has forced a decision to postpone the fair until Thursday today, September 2.

Tuesday's performances at the annual fair were excellent. Fine exhibits were well displayed in the fair building and the cooking and handicrafts made a colourful attraction. The addition of the prize tickets made some of the exhibits even more attractive.

Ponies and their young riders made a brave showing under the new grandstand lights in the evening pony show. And the enthusiasm of the CFRA Happy Blunderers ball team more than made up for the occasional fumble. Chesterville Rotary and Winchester 100 Club fielded a team to offer opposition to the General Grant collection.

The chicken barbecue was well attended, considering all the weather hazards which included drizzle and cold. Robertson's Shows did a fair business with the rides and swings, wheels and bingos in fair number.

Dundas Farmstead Improvement Competition deadline advanced

Entry deadline for the previosly announced Dundas Farmstead Improvement Competition has been extended to September 20, 1965.

The objective of this competition is to provide a Centennial Project in whch rural people will personally become involved and to encourage a clean-up, dress-up and paint-up campaign in preparation for Canada's Centennial.

Farm families in the County are encouraged to enter the competition and for the purpose of this competition a farmer is one who receives all or the major portion of his livelihood from the operation of the farm on which the improvements will be made.

An official judge will visit the farm in October and score such things as laneway approach, yard area around the house, condition and painting of the house, yard area around the barn and the condition and painting of barn and other buildings.

A second visit will be made in the Fall of 1966 to score the improvements that have been made. Placing and prize money will be based on the improvement score obtained.

Attractive prizes will be offered in the County competition and the Dundas County winner will represent the County in the Provincial competition for the championship trophy and a first prize cash award of $500.00.

Further information, including forms, may be obtained from your local Women's Institute or Department of Agriculture office in Winchester.

Breton-May

St. Brigide Church, Ottawa, was the scene of a pretty wedding on August 21, 1965, of Miss Robin May and Gerry Breton. The church was decorated with white gladioli.

The bride is the daughter of Mr and Mrs Robert May of Newington and the groom is the son of Mr and Mrs Aurelle Breton of Ottawa.

Father Hogan performed the double-ring ceremony at 10 a.m. when the bride was given in marriage by her father. Wedding music was provided by Miss O'-Connor and Mrs A. Breton, mother of the groom sang.

Miss Denise Breton, sister of the groom was maid of honour and Miss Barbara Jean May, sister of the bride, was bridesmaid. The attendants wore identical street-length dresses of yellow lace with princess capes of yellow nylon and matching headpieces. They carried bouquets of white carnations with blue tinge and wore white accesories.

For her marriage the brde wore a full-length gown of chantilly lace over satin with a fitted bodice of lace featuring lily-point sleeves with a square neckline trimmed wth sequins and pearls. Her tiara of seed pearls and sequins caught her veil of nylon tulle. She carried a bouquet of yellow roses.

Best man for the groom was Albert Labelle and usher was Eldon Lacharity.

Following a reception at Bernard's Restaurant, Ottawa, the couple left on a trip to the New York World's Fair. For travelling the bride wore a two-piece suit of beige wth brown accessories. Her corsage of yellow carnations completed her ensemble. On return the couple will live in Eastview.



A wedding of interest in Finch recently was that of Mr and Mrs George Wayne Murdock. Mrs Murdock is the former Shirley Jean Wiseman, daughter of Mr and Mrs William Wiseman, Finch.—Photo by LaSalle.

Berwick W.I. meets at Foster home

The August meeting of Berwick Women's Institute was held at the Foster home, 11 members and 2 visitors were present. The president Mrs Clem Rushford, presided.

During the business, it was moved that a letter be sent supporting a resolution (re Corn-Ottawa Highway to whom it may concern.)

Mrs Glendon Casselman and Mrs James Pollock agreed to attend the training school "Hats for You."

Mrs Clair Robertson reported on attending Osnabruck Centre W.I.

A bale is being prepared to be sent to the Unitarian Service to go to Korea. Soap is so expensive, the ordinary person could not afford to have soap.

Mrs Elwin Pollock convenor of Historical Research and Current Events took over the meeting. Plans were made for the W.I. trip to tour places of interest in Cornwall. Readings on: "Iceland" and "Age may be as attractive as youth" and "The Patch work Quilt" were given.

Mrs Pollock moved a vote of thanks to the hostess and also that the meeting be adjourned. A social hour was enjoyed. The next meeting will be held at the home of Mrs George Pollock at Finch.

NOT SO BAD!

The Washington State penitentiary at Walla Walla is asking for bids on spoon excavators and knockout flasks.

Not escape tools, just dental equipment!

Use your car ashtray—not the roadway. Prevent fires.

Avonmore bank has new manager

WINS INTER-PROVINCIAL SHIELD IN EXAMS

John Harold (Rip) Lannin, son of Mr and Mrs Gordon Lannin, was notified this week he had successfully passed his examinations for motor vehicle repair with an Inter-Provincial Shield (over 70%.)

MONDAY A HOLIDAY

Monday, September 6, is Labour Day, the last big holiday of the summer.

Householders are reminded to stock up the pantry shelves, as stores will be closed Monday.

DOUBLE DUTY EGG

Mrs Al Butcher was startled on Sunday morning. She had started some eggs frying for breakfast and when she cracked a big double-yolked model a complete second egg fell into the pan.

The extra model was 1½ inches by three-quarters and fully shelled and shaped.



L. Robinson Hanley

The new manager of The Bank of Nova Scotia in Avonmore, Robbie Hanley, came here from Montreal, where he had extensive experience in several branches and, most recently, in the bank's Regional Office.

However, he is no stranger to this district, for he was born and brought up in Glen Robertson. He began his banking career there in 1939. During his early years he worked in many different parts of Ontario, including Ottawa and Toronto. During World War II he served with the RCAF as a wireless air gunner, holding the rank of Flying Officer.

Mr Hanley's special interest is Masonry. He is a past Master of the Masonic Lodge and a member of the Royal Arch Chapter of Masons. He also plays golf and if you need a fourth for bridge, Hanley's your man (if the other three are up to his standard).

Mrs Hanley is an Englishwoman by birth, the former Vera Procter of Blackburn, Lancs. In Laval des Rapids, where the Hanleys lived before coming to Avonmore, she was active in the Home and School Association and the United Church Women. There are four young Hanleys—Kathleen 13, Marie 12, John 10 and Janice 9.

Seaway Valley is free of equine encephalitis

No cases of equine encephalitis or sleeping sickness, have been reported in Cornwall or the Seaway valley, Dr. J. A. Thompson, head of the United Counties public health department said recently.

More than 125 cases have occurred across Canada in the past two weeks, with the outbreak showing the greatest number in Saskatchewan. Many suspected cases have proved to be mumps.

Sleeping sickness is a misnomer for the disease, Dr Thomson said. Trypano somiasis is found primarily n Africa, but the term "encepphalitis" is commonly used in Canada and the States.

There are two principal types, eastern equine and western equine. The western virus affects both adults and children. Eastern equine virus is more severe and generally affects children. It is believed to be carried by ticks, mites, bugs and mosquitos. There is speculation that the virus is also carried by ducks in migration. The disease occurs in the summer and fall.

Encephalitis has not been reported in this area for several years.

Doctors in four provinces are treating confirmed or suspected cases of encephalitis but the widely scattered cases appeared to come from a variety of causes.

Ensephalitis was the suspected cause of two deaths in Alberta and Saskatchewan.

The main outbreak was in cases in humans have been reported.

The cause there and in some other cases on the Prairies was believed to be western equine encephalitis — some times called sleeping sickness — which affects horses and humans and is spread by mosquitos.

Full diagnosis of the disease takes three weeks and no cases in humans have been confirmed. About 100 Alberta horses are suspected of having the disease, but only a few of these have been confirmed.

Encephalitis means swelling of the brain. It may result from a variety of causes other than the western equine virus. It sometimes appears as a complication in cases of mumps.

Dr. J. G. Clarkson, Saskatchewan deputy minister of health, said mumps appeared to be the leading cause in the outbreak of encephalitis in Saskatchewan.

He said more than 60 patients in the province were suspected of havng some form of encephalitis. But of eight confirmed cases, seven had proved to be viruses other than western equine and mumps appeared to be leading.

In Manitoba eight suspected cases of the western equine virus in humans have been reported, Dr. Emmanuel Enell, director of preventive medical services said. Two of the persons involved died but preliminary tests for the equine virus were negative, he said.

In Matheson, Ont., 42 miles east of Timmins, two boys were recently treated for encephalitis, but doctors did not believe it was caused by the equine virus. Both boys are recovering.

Forest fire destroys everything.

Darling family holds eighth annual family reunion

The eighth annual Darling Reunion in honor of the late Peter Darling was held on July 18th, 1965.

Approximately one hundred members attended. After the picnic lunch which was enjoyed by all. President Leo Darling opened the meeting and requested a minute's silence for the deceased members. The minutes of the last meeting were read by Lloyd Darling, secretary. Following the election of officers for the new year, recognition of the following persons was made to Mr Jas. G. Darling, Mrs Fred Wright and Mrs Alex MacLean. As Mrs Mary Bogart was too ill to attend, a card was signed by the members of the reunion wishing her a speedy recovery.

Mr Leo Darling and Mr Lloyd Darling conducted the races that were enjoyed by all.

The reunion was a great success and all the members are looking forward to next year's event to be held the third Sunday in July at a place in Canada to be announced later.

Mainly About People

Mr and Mrs Donnie Gillard of Chesterville, spent Sunday evening with Mr and Mrs Ernest Beckstead.

Mr and Mrs Grant Fetterly of Sudbury, spent a week with his father Mr Jas. Fetterly at Grantley.

Master Terry Beckstead, son of Mr and Mrs Burton Beckstead, is home after spending some time in Winchester Hospital.

Mrs Ernest Beckstead is spending some time under the doctor's care.

Don't kill game illegally by starting a forest fire.



Mr and Mrs Clifford Dwayne Johnston were married in Russell United Church on August 28. The bride is the former Bonnie Lee Twiname, elder daughter of Mr and Mrs John Twiname, and the bridegroom is the son of Mr and Mrs Morgan Johnston.—Photo by Daykin.

Tri-county Farm Planning Day

Dundas County Farmers are invited to attend a Farm Planning Day on the farm of Morley Anderson one mile north of Heckston on Wednesday, September 8th, 1965.

This special programme is sponsored by the Dundas, Leeds and Grenville Soil and Crop Improvement Associations.

Mr Anderson, through the Grenville Soil and Crop Improvement Association, has been involved in various farm improvement projects for the past eight years. The Anderson farm consists of 200 acres, 75 of which are tillable.

The main dairy herd, consisting of 30 milkng cows, has shown a yearly increase of 4,000 lbs. per cow since the project was started.

Main crops on the farm are hay, pasture and corn, with considerable birdsfoot trefoil acreage being utilized.

The programme wll get underway at 10 a.m. on September 8th with wagon tours to the various areas on the farm during the morning. A special programme, including Mr. K. E. Lantz, Assistant Deputy Minister, Ontario Department of Agrculture, as guest speaker, will take place at 1 p.m. The wagon tours will continue throughout the afternoon and there will be a special ladies programme on landscaping and flower arranging in the afternoon.

A land clearing demonstration will begin at 8 a.m. and continue throughout the day.

Areas of interest will include a new pole barn, single headrail tie-up stalls, nutgrass control, managed pasture acreage, supplementary pasture including Sudan, Sorghum and corn, birdsfoot trefoil demonstration and woodlot management.

Free parking prvided and lunch will be available on the grounds.

All interested farmers are invited to attend.

CRUMBS from Graham's Loaf

We live in a world of gobeddleygook in the advertising business. The men in the grey flannel suits spend a lot of time taking the English language apart and fitting the parts together to their taste. The results are sometimes amazing. They also aim their message in such a number of ways it can't be missed.

A case in point is a display advertisement the other night in one of the esteemed dailies of the area. Some hired help was needed, but a special kind. The lad had to be be mature, ambitious, hard-working and between 25 and 35. Then came the interesting part: he must possess a sales oriented personality!

Anything that has to do with the oriental, makes one wonder. Is the object he will sell a rice product, a bamboo screen for sophisticated recluses, or a chow mein a la Chou Enlai? A bit more of the ad explains itself. The lad must be a radio personality. It says there he will have to transmit information to certain institutions. Let's hope they can understand Chinese.

Then there is that sickening use of the small innocent word "wise." Attitudewise, we shudder; gatewise the dog is loose; soupwise the flavour is different; datewise she is barren. It seems as if a phobia for foolishness catches the ad writers every little while. They come up with some daisies.

One of the interesting gimmicks found now in every magazine is the insert. Just the other day we received a copy of our favourite geography magazine. There snuggled in the story was a first-class phonograph record of Winston Churchill's best known speeches. That is fine but the abominations that pop out as advertising are something else again. We find we absorb more of the printed word and better while lying flat on the old bones in bed. For many years it has been our habit to sleep a mite, read a mite and so spend a profitable and quiet evening. Since the advent of the bulletin boards though, things are different. Instead of the magazine falling gently down and remaining open where it should, the thing snaps into a convulsion like a leaf pile in the wind. When one rouses for another short read, where has the place in the story gone? Surely not next to the Dove girl who washes her armpits forever with a concentrated pigeon. Or is it next to the latest in three-coloured booze ads that never offer samples?

There will come a time when we will have to return to simple literature like the poems of Omar Khyam or Canterbury Tales. Nothing is stuck between the pages in that material to rouse the ire of a sleepy reader. Just plain fare, slightly earthy but free and easywise.

Here's an odd traffic item from the Ontario Safety League's files —In Melbourne, Australia, a woman driver mistook the entrance of a mine for that of a tunnel. She emerged on foot six hours later.

The CHESTERVILLE Record

P.O. Box 368 — Chesterville — Phone HI 8-2144
H. K. GRAHAM, Editor and Publisher

Member of Canadian Weekly Newspapers Association

Member of Ontario Weekly Newspapers Association

Member of Eastern Ontario Weekly Newspapers Association

1965 PRIZE WINNER CANADIAN WEEKLY NEWSPAPERS ASSOCIATION BETTER NEWSPAPERS COMPETITIONS

Subscription rates: $4.00 per year, anywhere in Canada, payable in advance, United States and Foreign, $5.00 per year.

Authorized as Second Class Mail by the Post Office Department, Ottawa, and for Payment of Postage in Cash.

Published every Thursday

OPINIONS . . .
OURS AND OTHERS

Disappointing publicity

The following editoral appeared in the Elora Express. We agree completely with the editor, Mrs Katherine Marston, in her remarks about the Grade 13 exams.

Considerable disappointment has been expressed, both in and out of the newspaper office, that the results of at least the Grade 13 examinations have not been published this year. As a matter of fact this is probably the first year in its one hundred and thirteen years that the Express has carried no examination results whatever. This we feel is a pity.

Almost everyone in a small town is interested in the progress of the children. Comments so far have been almost unanimous in suggesting that the results must be pretty poor or they would have been published. We understand, on the contrary, that they are quite good. But from the statement which we received, we certainly wouldn't know.

We understand that the recommendation that only the highest standings should be published was made by the Headmasters' Association and that certain school boards went along with it. Guelph, Fergus and Elora had abbreviated lists but the Kitchener-Record had a full page or more not only of the standings in the city but of many surrounding towns, so it would seem that the procedure is not a general one.

We regret that we were not able to include at least all the pupils who passed their Grade 13, and also those who passed the papers which they wrote. It is no disgrace to fail in a subject or to fail in a year, for that matter. Almost every great career and achievement has had its quota of failures along the line — the latest being the present Gemini flight. Men and women who become leaders are not ashamed of their failures. They put them to work for them — adjust, change or just work a little harder the next time.

People in Elora are proud of their school and proud of their young people. But they would appreciate a little information about what goes on.

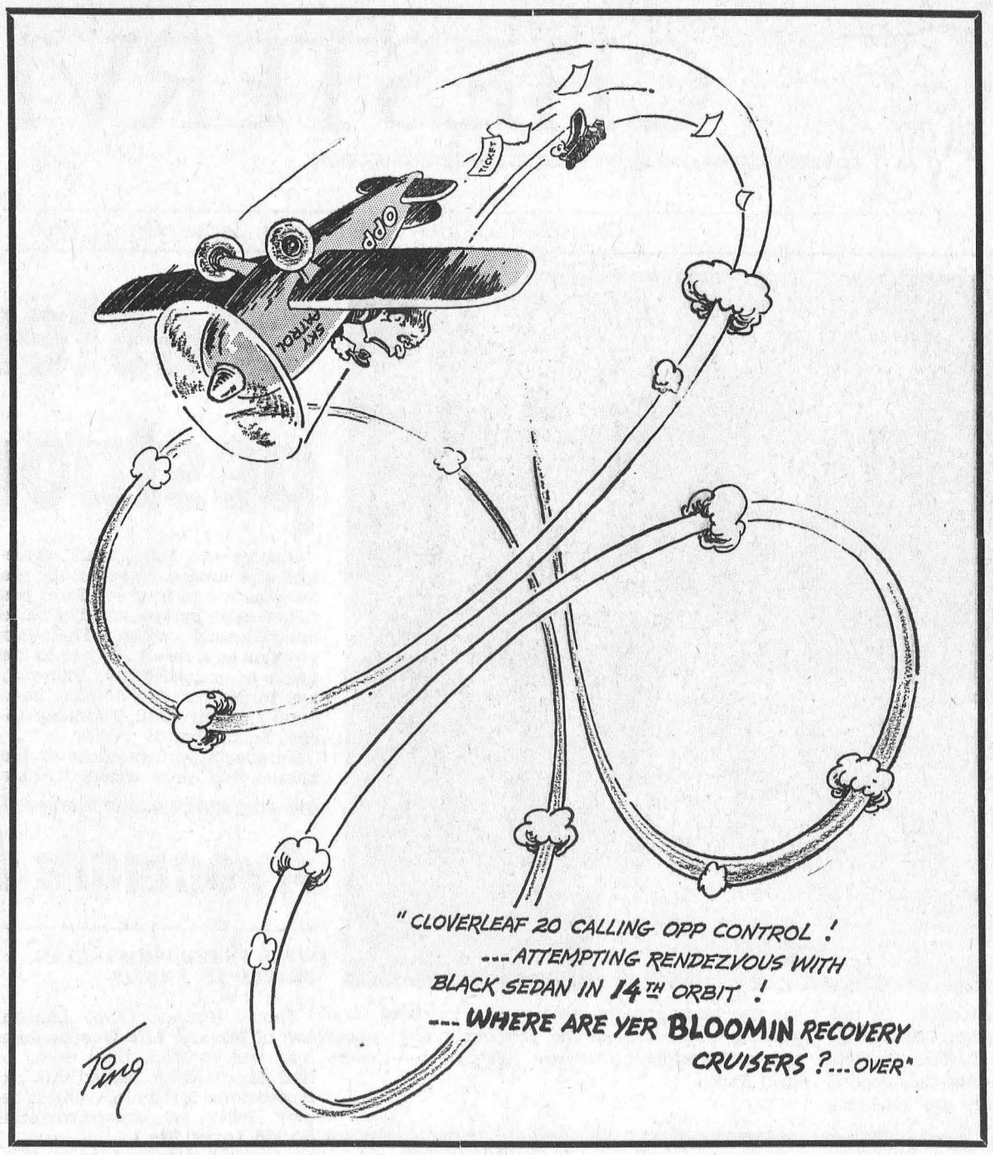

The tedium of tumbling

After 190 hours and 55 minutes in the cold hostility of space, reports the Toronto Globe and Mail, astronauts Gordon Cooper and Charles Conrad plummeted safely back to earth. Their flight in the Gemini 5 space capsule, punctuated by moments of anxiety over equipment failures, was nevertheless a technological triumph and a most important episode in the determined thrust of the United States toward mastery of space travel techniques.

During the next 10 days, the astronauts will submit to lengthy questioning by scientists concerned with the project and by doctors who want to know how they were affected by eight days in space — approximately the time it would take for a round trip to the moon.

One important finding is already available and in some respects it is a rather astonishing one. The two men, perched on the end of an enormously powerful rocket, were fired aloft into the longest space journey undertaken by man. Their mission was hazardous and tremendously exciting to the millions who followed it by newspaper, radio and television. But what of the astronauts themselves, the central figures in this drama? They became bored.

They fought this subtle enemy of space with good humour, exchanging atrocious doggerel by radio with the ground-control stations or listening to recorded music as they tumbled slowly over and over. Tedium, however, is a formidable foe and it seems likely that more attention will have to be paid to it as man reaches further into space.

The moon is our nearest neighbour and presumably an astronaut making that journey would suffer no more than did Conrad and Cooper. Other journeys within the solar system would take months and would call, we imagine, for a more potent antidote than an exchange of limericks.

The United States is a resourceful country, however, and may be relied upon to defeat this problem as it has defeated so many others in its space program. It is doubtful, after all, whether any other nation on earth can call upon so many different ways of defeating boredom.

Hoonta hurts

One of life's small irritations would be lessened if, before the next revolution in Latin America, radio and television news announcers would look up "junta" in an English pronouncing dictionary. Announcers insist on making it sound like "hoonta," which is right if one is speaking Spanish. But "junta" is an English word too, pronounced the way it looks, with a "j" as in "jabber" and an "unt" as in "grunt." The same applies to many other words which have been assimilated into English, says the Ottawa Journal. The listener's ear is jarred and his train of attention derailed by an announcer suddenly veering into an attempt to speak another tongue with different rhythm and intonation. The French, who take language seriously, quickly give French pronunciation and even spelling to words they borrow, like "bifteck" or "pique-nique." To do likewise in English would not be unfriendly. To speak more than one language is great. But it's best to speak no more than one at a time.



ANN LANDERS

Dear Ann Landers: My 7-year-old son is driving me nuts. When Jerome was born I nearly died. It was one of the most difficult births my doctor had ever attended. I laboured for two nights and three days and then they had to do a Caesarian section.

Jerome was a colicky baby and I was up with him day and night for weeks. When he was nine months old he developed a fish scale-type of rash. The doctor discovered he was allergic to house dust, chicken feathers, cow's milk and just about everything you can think of.

Jerome never got along with other children. He grabbed their toys, knocked them down and was unpopular from the first day I took him to play in the park. It's the same story at school. The teachers can't stand him. They say he is a show-off and a disruptive influence in the classroom.

My husband insists it is my fault because I never clamped down on the boy. I say it is my husband's fault because he's never home and I can't manage Jerome alone. Help me before I crack up.—**Miserable.**

Dear Miseroble: You speak of the difficult birth and the colic and allergies as if you were the victim of a conspiracy plotted by Jerome himself.

Your resentment toward the child may account for his rebelliousness and yes, perhaps even his illnesses. "Problem children" are children with a problem.

You need professional help and you need it at once. In fact, now you need two specialists, one for yourself and one for Jerome.

Dear Ann Landers: Why would a person look you straight in the eye and deny that a member of her family suffered excruciating pain for a long time before her death?

When I offered my sympathy she said, "I don't believe she suffered. She seemed comfortable and cheerful to the end." It was the same as calling me a liar. Why would a person do this?—**Insulted.**

Dear Insulted: It is perfectly human to reject the notion that those we love are in agony. We prefer to believe that drugs are protecting a dear one from the pain that often accompanies a lingering illness.

Real friends offer comfort, not hurtful speculation. The person who says "It's too bad she had to suffer so much" contributes nothing useful. Such comments contain a tinge of sadism disguised as sympathy.

* * * *

Dear Ann Landers: My problem resulted from a letter in your column. You said a wife should have some knowledge of her husband's business affairs—that she should talk to him about his will, his insurance, and so on.

My husband is 70 years old. When I showed him your column and asked if his affairs were in order he blew his top and shouted: "My will is my personal property. I have never disclosed its contents to any of my beneficiaries. You get a better break than the law allows."

What do you think of an answer like that? — **B.S.R.**

Dear B.S.R.: Some people find it difficult and/or depressing to discuss death or anything connected with it. This is unrealistic but understandable.

A man of 70 who answers you like that is not going to change. It's unfortunate that you must be denied the peace of mind that comes with knowing the facts, but unless your lawyer can persuade your husband to be more realistic, I'd advise you to stay off the subject.

* * * *

What is French kissing? Is it wrong? Who should set the necking limits—the boy or the girl? Can a shotgun wedding succeed? Read Ann Landers' booklet, "Teen-age Sex—Ten Ways to Cool It." Send 50 cents in coin and a long, self addressed, stamped envelope.

Ann Landers will be glad to help you with your problems. Send them to her in care of this newspaper enclosing a stamped, self-addressed envelope.

The BIBLE TODAY . . .



A glimpse into what is involved "behind the scenes" in translating the Bible is provided by a brief report by a team of missionary translators and national assistants who recently commenced work on a revision of the Baoula New Testament, in West Africa.

First, some basic biblical terms had to be discussed which might be rendered more adequately by other Baoula words. It has been discovered, for example, that the word "holy" which has no direct equivalent in Baoula, had been rendered by a word meaning "white." But it was not the normal word for "white" being applied only to such things as chicken, sheep, stone, with no significance when applied to persons. A further difficulty, pointed out by the Africans, which the original translators could not have realized, was that the word for "grace" can only be used for praise or thanks to someone who has done something for us. Thus the "Grace of God" for many meant that God owed us something or other (nobody knew quite what), and as a means of expressing his thanks to us He saved us!

These are the types of errors which translators have to discover by patient probing, checking, questioning, in order to produce an accurate yet comprehensible translation of the Good News. Behind the stories of the new releases, the distribution campaigns, the work of colporteurs and Bible depots, lies the painstaking, devoted labour of some 3,000 such translators all over the world.

Suggested Daily Bible Readings

Sunday, Sept. 5: Deuteronomy 8.

Monday, Sept. 6: Deuteronomy 31: 1-13.

Tuesday, Sept. 7: Matthew 10.

Wednesday, Sept. 8: Matthew 12: 1-30.

Thursday, Sept. 9: Matthew 12: 31-50.

Friday, Sept. 10: Matthew 13: 1-30.

Saturday, Sept. 11: Matthew 13: 31-58.

Mrs Oliver Holmes

Mrs Oliver Holmes died unexpectedly at her home, 17 Garden St., Brockville, on Friday evening, August 20. She was the widow of the late Oliver Holmes, well-known Brockville jeweller, who died in August, 1959.

Mrs Holmes was born in Gananoque, February 28, 1905, and was the daughter of the late John McGovern and his wife, Martha Hull. She attended schools in Brockville and the Ottawa Normal School. She taught at Prince of Wales School and in more recent years had served as supply teacher.

Mrs Holmes was active in the Imperial Order, Daughters of the Empire, and was also active in several other women's organizations in Brockville. She was a member of Trinity Anglican Church. Surviving are one daughter, Jo-Anne, a student at Carleton University; John Albert and David, of Brockville, and one granddaughter, Paula Holmes.

Service was held in Trinity Anglican Church on Monday, August 23, and was largely attended.

Burial was made in Oakland Cemetery.

INSTANT SUNSHINE

Day-long instant sunshine will be offered to Britain's hardy vacationers under a £1,500,000 ($4,500,000) plan to combat the rain-soaked summers on the Isle of Man, resort centre off Britain's west coast.

The town's corporation is planning a weather stabilizer—a huge glass dome wth its own sunshine provided by ultra violet lamps.

Vacationers will lounge on an indoor beach beside artificial waves. Electric fans will provide a breeze. Architect James Lomas explained:

"For a moderate fee holiday-makers will get guaranteed weather. It is our answer to the British summer."

Ancient History

FROM OUR RECORD FILES

40 years ago

August 29, 1925

The temperature last night is reported to have dropped to the freezing point. Little or no damage has been reported to gardens.

* * * *

A flower show, sponsored by the Chesterville Women's Institute, was held Wednesday in the Library. Some of the prize winners were: Mrs O. D. Casselman, best table bouquet; Mrs J. Hughes, best dahlia and best rose; Mrs Melvin Durant, best decorative bouquet.

* * * *

Miss Myrtle Bogart, a former resident of Chesterville, died at her home in Williamsburg on August 21st, following a long illness.

* * * *

Mr and Mrs R. C. Dillabough and Mrs A. B. Clayton are guests of Toronto friends this week.

* * * *

Mr and Mrs Henry Johnston, Mrs J. F. Droppo and Mrs R. Hess were in Kingston on Tuesday.

* * * *

Mrs Raymond Thompson and sons Paul and Raymond of Cayce, South Carolina, were guests of Mr and Mrs J. C. Simser last week.

* * * *

30 years ago

September 3, 1935

Mr Keith Nash, of Toronto, is the guest of his parents, Mr and Mrs W. J. Nash.

* * * *

Miss Evelyn Curran left Monday for Madoc where she will resume her teaching duties.

* * * *

Miss Mary Fraser, of Tottenham, enroute to attend the Fraser-Gourley wedding at Williamstown, was the guest of the Misses Helen and Maude Lacey during the weekend.

* * * *

Mr and Mrs Ernest McMillan and Mr and Mrs H. McMillan and daughter Helen motored to Miller's Corners on Sunday and spent the day at the home of Mr S. Brown.

* * * *

Miss Ethel Dixon, of Winchester, was this week the guest of her cousin, Miss Rae Dixon.

* * * *

Mr Andrew D. Clement left at the weekend for Fort Francis where he has been engaged as a teacher.

* * * *

Bernice and Ralph Allison, of Inkerman, spent Sunday with their grandfather, Mr Aaron Barkley, Dunbar.

20 years ago

September 6, 1945

Chesterville High School reopened Tuesday with an enrollment of 127 pupils.

* * * *

Leroy Hamilton, son of Mr and Mrs Harold J. Hamilton, is in critical condition in Civic Hospital as the result of injuries received in an auto accident early this morning on Highway 31, just south of Winchester.

* * * *

Able Seaman Francis Moran, RCNVR, arrived home for a 90-day leave after which he expects to receive his discharge.

* * * *

Mr and Mrs Clare Yates and son John of Montreal were week-end guests at the home of Mr and Mrs George G. Merkley.

* * * *

Mrs Lillian Allison, of Montreal, spent the weekend with Mr Charles Graham and family.

* * * *

Mrs Gertrude Alford, Mrs Ronald Fulton, Miss Donna Fulton, Mr W. H. Fairbrass, Miss Gladys Fairbrass and Mrs Sadie LaSalle spent Labour Day in Ogdensburg, N.Y.

* * * *

10 years ago

September 1, 1955

A front-page headline states that the Fair was the most succesful in years.

Mrs Harry Gove accompanied her parents, Mr and Mrs James Ostler, Moulinette, to Detroit where they will be the guests of Mr and Mrs Norman Kyer and Larry.

* * * *

Mrs Murray Duff spent the weekend with Mr and Mrs Duart Weegar and Janice, Cornwall.

* * * *

The teaching staff at Chesterville High School for the coming year will be James Cunningham, Principal; Mr William Kavanagh, Miss M. Thom, Mr John A. Connerty, Mr A. Milhousen, Miss G. Senecal and Mr Jerome Cyr, assistants.

* * * *

Mrs Chas. McMillan, Mrs Doug Hitsman, Mrs T. Van Bridger, Mrs S. Hitsman and Miss Margaret Hitsman spent a holiday in the Adirondacks and returned by way of Syracuse.

* * * *

Miss Barbara Allen, of Orchardside, returned home Saturday following a trip to New York City.

William McConnell

Friends learned with sincere regret of the sudden passing of William B. McConnell at his summer residence at Ivy Lea on Wednesday, August 18, at the age of 47 years.

Well known as a lumber dealer in Lansdowne, he was better known in Dundas as an enforcement officer for the Department of Lands and Forests, a position he was forced to relinquish a few years ago to carry on the family business, on the death of his father.

Mr McConnell was born at Lansdowne on May 18th, 1918, a son of the late Frederick McConnell and the former Fern Fredanburg. Prior to going to Morrisburg, he had resided in Sudbury, where he was also employed by the Department. After the death of his father, he returned to Lansdowne and operated the F. W. McConnell Lumber Co. He was a member of the Masonic Order there, and also the chapter at Morrisburg. He was president of the Leeds and Lansdowne Chamber of Commerce, and a member of the volunteer Fire Department.

Surviving are his wife, the former Eleanor Adams; two daughters, Mrs Judy Hamilton, of Gananoque, and Miss Susan McConnell, of Lansdowne; two brothers, Ford, of Washington, and Howard, of Brantford; five sisters, Mrs Bruce Gray, Gananoque; Mildred, of Kingston; Cleora, of Windsor; Mrs Robert Avery, of Mallorytown, and Shirley, of Kingston.

Final tribute was paid at the funeral service held from the A. J. Sly and Son Funeral Chapel, Lansdowne, to the United Church on Saturday with Rev W. G. Fletcher of Lansdowne officiating. Interment followed in Union Cemetery.

Pall bearers were Hayden Dawson, Ford Earl, Morley Hunt, Gordon Hunt, Gary Hunt and Gary Gordon.

During his years in Morrisburg, Mr McConnell, in the course of his duties, had made a wide circle of friends.

GLASS-BEAD HAZARD

A string of glass beads which caused small blisters on the skin of the wearer was submitted to the national radiation laboratory in New Zealand to be tested for radioactivity.

Scientific tests proved negative. But then the laboratory found a simpler explanation. The glass beads focused the rays of the sun into a series of small spots on the neck of the wearer causing sunburn.

THE SAINT

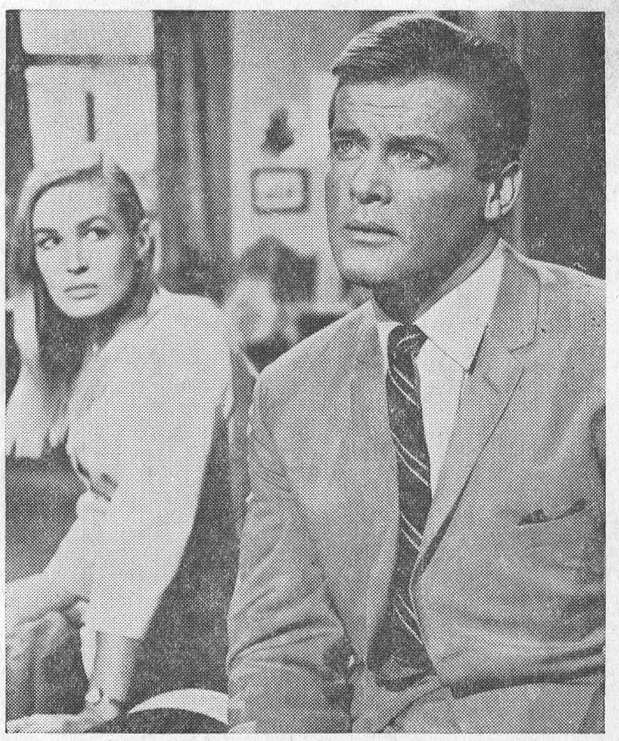

Handsome Roger Moore stars as the Saint each Saturday evening on the CBC television network. As he performs feats of derring-do in solving crimes, the Saint always seems to be surrounded by beautiful females, one of which can be seen here with him.

First all-white Ontario Hydro trucks

First all-white Hydro trucks are making their appearance in eastern Ontario. Two radial-arm derrick vehicles, the type shown here, have been delivered to Hydro's Perth and Winchester areas while a modified pick-up truck is in use at Kingston. Within a few weeks more of the all-white vehicles will be delivered to Hydro headquarters at Ottawa, Lancaster, Lakefield and Cobourg.

The new colour scheme replaces Hydro's familiar red trucks and is part of the new corporate identity program announced in mid-June. The trucks also bear the new Hydro symbol which links the letters O to H — for Hydro in Ontario — and tilts the letters so that the symbol resembles an electric plug. The symbol colours are vermillion and orange.

The complete solour change for Hydro's vast fleet of vehicles is expected to take upwards of 3 years to complete.



FINISHED BASEMENT A VALUABLE ASSET

Not too long ago, the basement was regarded a necessary and useful part of a house. But it was certainly not an area to be enjoyed or to be shown off by a proud home owner. Most often it was a place ccupied by a bulky, grimy, sooty furnace, an equally dirty coal bin, a roughly partitioned off cool pantry for the family pickles and preserves and a miscellaneous, untidy collection of cast-off articles of junk.

Today, however, the whole concept of a basement has rhanged, the Canadian Institute of Plumbing and Heating points out. Many new homes being built have a so-called "finished basement" or, at least, provision s made for the "finishing" at a later date. In the case of more and more older homes, there is a definite trend toward the remodelling of the basement, thus changing a tolerated necessity into a valuable asset—extra living space for the family—for recreation, entertaining, hobbies or just a place to "get away from it all."

The first step in basement remodelling usually involves careful thought to the replacement of an old-fashioned worn-out furnace or heating plant. If it is very old and inefficient, its replacement is advisable in converting the basement from the role of family junkshop to that of useful living or recreation quarters. The modern plant is compact and can generally be housed in a fairly small enclosure somewhere in a corner.

With all this additional living space available, the home owner can add conveniences to suit his wishes and interests and those of his family. A work shop, a dark room for the camera bug may be provided for not to mention a place for TV viewing or card room.

Mother may want one corner for a laundry room complete with modern laundry tubs and a drying area. Of course, at a surprisingly low cost a half-bath, powder room or cabinet shower offers an extra, much appreciated convenience the whole family can enjoy.

McRae - Smirle

Knox Presbyterian Church, Crysler, was the scene of a pretty wedding on Saturday, August 7, when Muriel Smirle and Clare Kirk McRae were united in marriage.

The bride is the daughter of Mr and Mrs Jake Smirle, Crysler, and the groom is the son of Mr and Mrs Dewey McRae of Finch.

Reverend Wm. Craig performed the ceremony. Mrs Stuart Begg was organist and the soloist was Miss Debra Begg, who sang "The Lord's Prayer" and "O Perfect Love."

Mr Smirle gave his daughter in marriage and she was attended by her sister, Mrs Bert Revelер as maid of honour. Mrs Carl Styles and Miss Peggy McRae wee bridesmaids and Miss Shelley Styles was flower girl, Mrs Dewey McRae, brother of the groom was best man and the ushers were Mr ePter McRae and Mr Wilson Smirle.

For her wedding the bride wore a white floor-length gown of net and lace over taffeta with a sabrina neckline trimmed with sequins, a fitted bodice and long lily-point sleeves.

Her shoulder-length veil was held in place by a headdress of sequins and rhinestones. She wore a strand of pearls, the gift of the groom and caried a cascade bouquet of red roses and white baby mums.

Her attendants wore long gowns of satin brocade and peau de soie. The maid of honour wore turquoise and the bridesmaids were in gold. The flower girls dress was white embroidery with turquoise.

The bride's mother wore a beige ribbon lace dress with brown accessories. The groom's mother wore a pink lace jacket dress and matching accessories.

For travelling the bride wore a two-piece beige brocaded suit with matching accessories.

Following the reception which was held in the Finch Presbyterian Church hall, the couple left on a honeymoon trip to Niagara Falls and western points. Mr and Mrs McRae will reside in Finch.

HYNDMAN

Visits sister in hospital

Mr and Mrs Carl Grant visited his sister Mrs Lyall Crowder on Wednesday evening, who is a patient in the District Hospital in Winchester.

Mss Christena McIntyre, Edmonton, Mr Will McIntyre, Mr and Mrs Ernie Scott of Mountain, Miss Ann Beach, Oxford Mils, Mrs Ira Hydman of this place were dinner guests on Friday of Mr and Mrs George Norton.

Mr and Mrs George McGrath, Jasper, spent the week-end with her mother Mrs Mary Francis.

Mrs Robt. Gilmer, Kemptville, spent a few days last week visiting her son and his wife Mr and Mrs Chester Gilmer.

Mr and Mrs Melvin Black, Oxford SStation, were guests on Friday with Mr and Mrs Lawrence Pelton.

Mrs Pauline Devitt of Ottawa, Mrs Laura Tompkins of Kemptville, were callers at the home of Mr and Mrs George Norton on Sunday afternoon.

Mr and Mrs George Francis of this place, Mr and Mrs Tommy Francis attended the races in Ottawa on Saturday evening.

Masters Ronnie and Roger Francis attended the Ottawa Fair on Saturday and were overnight visitors of Master Jerry Baker, Iroquois.

Mr and Mrs Clifford Gilmer, Kemptville, were guests on Sunday of Mr and Mrs Chester Gilmer.

Mr and Mrs Tommy Francis returned to their home in Brockville on Sunday after spending their holidays here with his parents Mr and Mrs George Francis.

FREE DRINKS

More than 500 people got drunk within 15 minutes when a wine cistern toppled off a truck into a ditch and squirted out thousands o flitres of vermouth, says Yugoslavia's Zagreb Weekly Arena.

The truck, with 20,000 litres of vermouth, was en route to Poland when the crash occurred in the Croatian village of Gorican.

Attracted by the fumes, the villagers snatched up pots and pails as well as bottles and tubs and a brawl for the best positions at the ditch followed as the driver ran off to call the police.

It was only 15 minutes before police arrived. But it was long enough for 500 villagers to fill up every container available—and themselves.

Five men lived for a month in 1963 n a shelter 36 feet below the surface of the Red Sea.

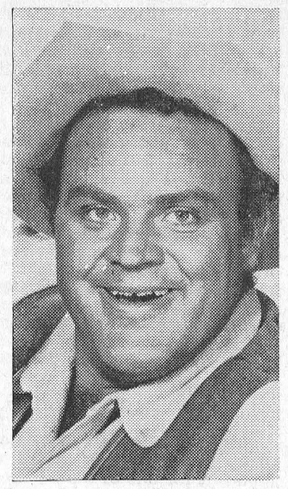

Large in size and large at heart, Texan Dan Blocker appears every Sunday night as Hoss Cartwright in the popular "Bonanza" series on the CBC-TV network.

HOUSE HAUNTED BY CHILDREN

Guilford, Conn., patrolman N-Heery, sent to investigate reports of ghostly doings at a deserted farm house, opened the front door and a strange figure swooped at him, knife in hand.

The figure was a dummy, one of several in the house. All were made from sheets rigged on wires strung to make the dummies plunge down stairs and lunge through doorways.

The report of strange happenings came from Frederick Bennett, the owner, after he had stopped by the old house to see if vandals had damaged it.

Bennett found a mannequin lying in state in the living room, a booby-trapped kitchen, and one bedroom rigged so that a person outside could pull wires to raise the lid off a chest, lift the sheet off the bed and jangle the bedsprings.

Bennett and Heery agreed that the haunting was probably the work of ingenious youngsters.

EVERGREENS DROP LEAVES

Some home gardeners become considerably disturbed when the old leaves or needles on their evergreen plants become yellow and fall off. Horticulturists with the Ontario Department of Agriculture say there is no need for concern since this is a normal occurence. Evergreens, depending on species and plant condition, may retain their leaves from one to five years. Each year, new needles are produced and some of the older ones on the plant die and fall off.

This year, many evergreens including fir, pine, spruce, and yew are showing browning, and this year's needles are dying. This is quite prevalent on trees that have been transplanted within the past several years and one of the main reasons for it is the severe June drought that a major part of the province experienced. Also, a contributing factor could be fertilizer injury to the roots under these dry conditions but if the growing tips are not dead, frequent watering may prove effective.

The new civic administration of Greater London has 32 borough councils serving 225,,000 to 340,000 citizens each.

Supp-hose

SUPP-HOSE REGULAR

there's nothing more fashionable for long-wearing support!

SUPP-HOSE SHEEREST

there's nothing sheerer in a TRUE support stocking!

Supp-hose Regular Stockings

* The original all-nylon Supp-hose stockings are the most effective support stockings for long-wearing, fashionable support.
* Supp-hose Regular wear so much longer, they actually save money.

REMEMBER:

all support stockings are not alike. ONLY Supp-hose Regular look good, feel good and wear longer than any other fashion support stockings.

Supp-hose Sheerest Stockings

* Supp-hose Sheerest are the sheerest TRUE support stockings ever made!
* Supp-hose Sheerest are the first and only support stockings with that "naked look" plus that wonderful Supp hose feeling.
* Supp-hose Sheerest will please the younger, fashion-minded person who wants true Supp-hose support in the sheerest way ever.

REMEMBER:

Supp-hose are the stockings that will change your mind if you have never worn support stockings before.

"YOUR COMMUNITY SHOPPING CENTRE"

A. T. DAVID AND SONS

Phone 448-2370 — Chesterville

The Canada Pension Plan and its benefits

Here is what the Canada Pension Plan will do for people like Thor Andersen, a farmer who works for himself and makes $4,000 a year.

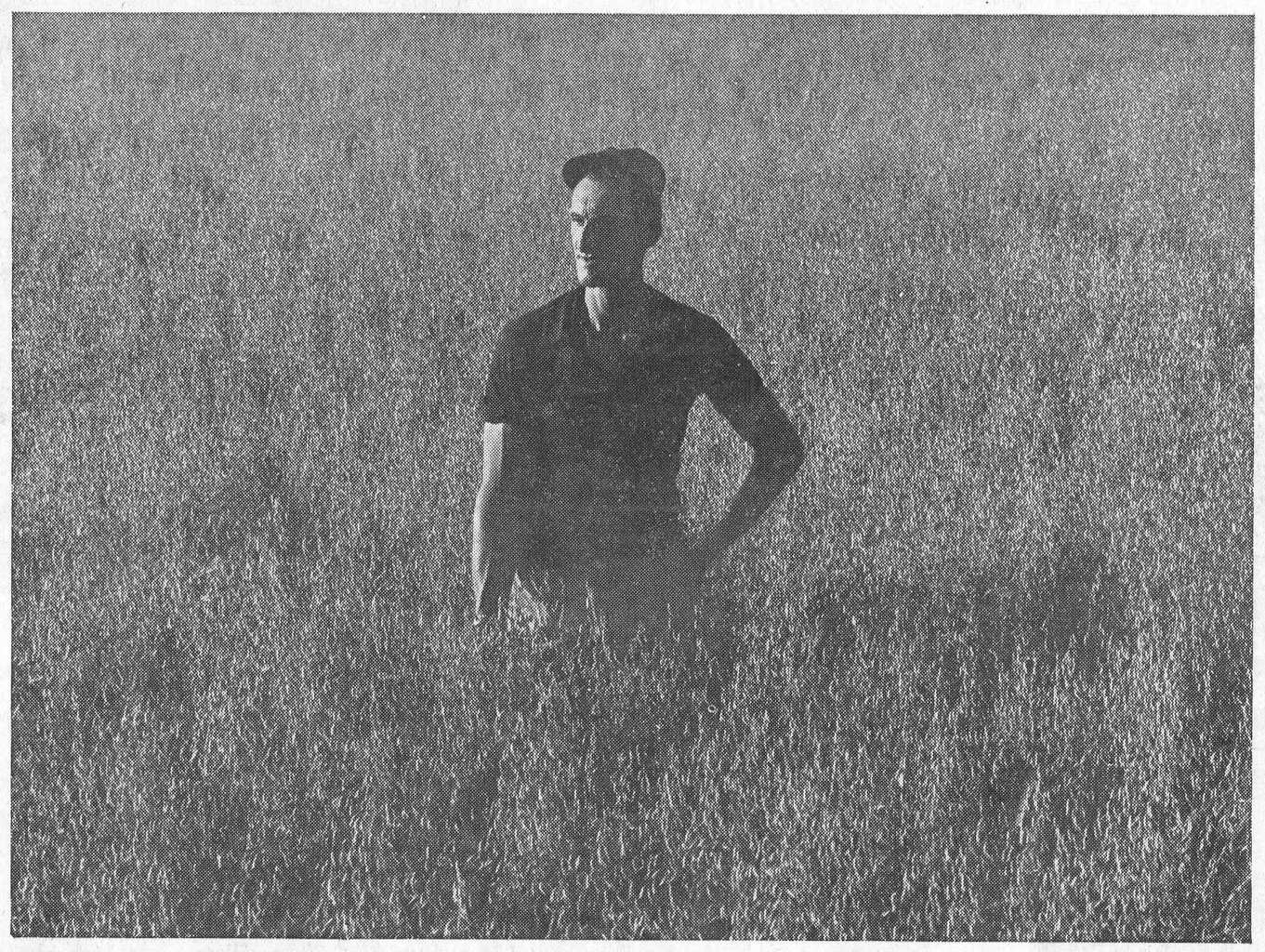

The Andersens are both aged 45 and have no family. If Thor's earnings continue at $4,000 a year until he reaches age 65, he can look forward to a retirement pension of $83.33 a month from the Plan. This, plus the $75 each Mr. and Mrs. Andersen will receive from Old Age Security, will give them a total of $233.33 a month—equal to 70% of Thor's previous average earnings.

If Thor becomes disabled anytime after 1970, having contributed until his disability began, he will get a disability pension of $87.50 a month. This will continue until he becomes 65 when he will receive his retirement and Old Age Security pensions.

Should Thor die anytime after 1967, having contributed until his death, his wife will receive a widow's pension of $56.25 a month until she becomes 65. From then on she will get $125 a month—$50 from the Plan and $75 from Old Age Security. At the time of Thor's death Mrs. Andersen will be entitled to a lump sum payment of $500.

All benefits under the Plan will maintain their value. The actual benefits payable will probably be higher than those given here since benefits will be adjusted to meet changes in living costs and in wage levels before they are paid and changes in living costs after they become payable.

What will the Plan cost you?

If you, like Thor, in a particular year, have self-employed earnings of $4,000 you will pay $122.40 in instalments, in the same way you pay income tax.

This advertisement is one of a series which relates some of the important benefits of the Canada Pension Plan to individual circumstances.

Issued by authority of the Minister of National Health and Welfare, Canada, The Honourable Judy LaMarsh.

CANADIAN POPULATION JUNE 1965

The estimated population of Canada at June 1, 1965, was 19,571,000 according to the Dominion Bureau of Statistics. This was 1.7% higher that the population estimate of one year earlier. A provincial break-down is shown below.

Newfoundland 498,000, P. E. I. 108,000, Nova Scotia 761,000, New Brunswick 623,000, Quebec 5,657,000, Ontario 6,731.000, Manitoba 962,000, Saskatchewan 951,000, Alberta 1,451,000, Br. Columbia 1,789,000.

FUTURES TRADING ON LIVE HOGS

The Chicago Mercantile Exchange has announced that it will initiate futures trading in live hogs sometime early in 1966. The Exchange has already shortened its trading day on all commodities by an hour to provide more time for increased bookkeeping resulting from recent heavy trading volume, especially in frozen pork bellies and cattle futures.

E. B. Harris, president of the exchange, said the new hog market results from the activity in the existing contract in pork bellies and interest in live hog futures shown by the meat industry. "Live hog futures should help stabilize prices and eliminate extreme peaks and valleys," Harris explained. "Knowing the trend of prices can help producers in their planning.

Live hog trading is expected to give the industry some needed price insurance through hedging opportunities, and should be an incentive toward standardization and quality control, he added.

Price fluctuations will be limited to 1½c per day, and contract prices will be to the nearest one-fortieth of a cent. The Exchange started trading in live cattle futures November 30, 1964, and then followed with trading in carcass beef futures on February 15, 1965.

HE WAS, BUT . . .

"Are you bilingual?" an interviewer in Tucson, Ariz., asked an applicant for one of the U.S. government's anti-poverty jobs in the Spanish-speaking area of Arizona.

The applicant said he was, but looked befuddled when the next question came in Spanish.

"Are you sure you're bilingual?" he was asked again.

"Absolutely," the man replied, and began to speak in Hungarian.

About 2,500,000 homes in the United States now are completely air-conditioned.

Much to be found in northern museum

Little is known of a museum at Churchill, 600 miles north of Winnipeg on the Hudson Bay. But it is building up a priceless collection of treasures left by the fast disappearing Eskimo culture.

There are magnificently mounted specimens of Arctic animals and birds, primitive survival equipment dating back as far as the time of Christ, and Eskimo art-necklaces, earrings, carvings and prints, some of them centuries old.

Archaeologists have authenticated and catalogued all the exhibits, and the collection of 2,500 is growing all the time.

Father Rene Belair, an Oblate missionary, was one of the prime movers of the museum. Describing it, on a visit to Winnipeg, he called it "the whole life of the Arctic in one place."

The Oblate order pays all costs of the museum, but Father Belair hopes for outside financial help soon. He already plans to take a travelling exhibition round cities of southern Canada, and the trickle of visitors to the museum's Churchill headquarters has become a stream.

It all started humbly enough, with a collection of relics in the Oblate mission attic.

After the Second World War, servcemen stationed at Churchill took to dropping in, so the collection was moved to the main floor. Its fame spread, and Oblate priests and lay brothers at other places began sending in more material.

By 1952 the collection had outgrown the mission building and was moved into a nearby warehouse.

When Governor-General Vanier visited Churchill in 1960 he suggested a permanent building was needed and offered to seek government help. But no money arrived, and the Oblate order decided to go ahead on their own resources.

A Winnipeg architectural firm designed a 75-foot-by-80 building, and three skilled craftsmen of the order were flown in from Montreal. The new premises were finished Christmas Eve 1962, after six months' work.

TREE HOLDS HOPES FOR EYE OPERATION

There were no immediate offers to buy John Stark's oak tree. But lots of people are willing to donate money to finance an eye operation for Mr Stark's 13-year-old daughter, Susan.

Mr Stark said last week he wanted to sell a fine, 32-year-old oak tree in his backyard in Edmonton to anyone willing to pay for a crane and crew to dig the tree out and take it away.

The price tag on the tree is about $1,000. Mr Stark said proceeds from the sale would finance the eye operation to be performed by a Vancouver specialist.

Mr Stark said numerous people have phoned or called at his house to offer outright donations. He has turned them down. He said he wants to sell the tree, not take donations.

People have come to look at the tree, last of about 100 planted in the area in 1923 by a housing contractor, but so far there are no buyers.

Excessive speed fatigues both man and machine. On the road, danger goes hand in hand with fatigue. "Slow down and live!", asks the Ontario Safety League.

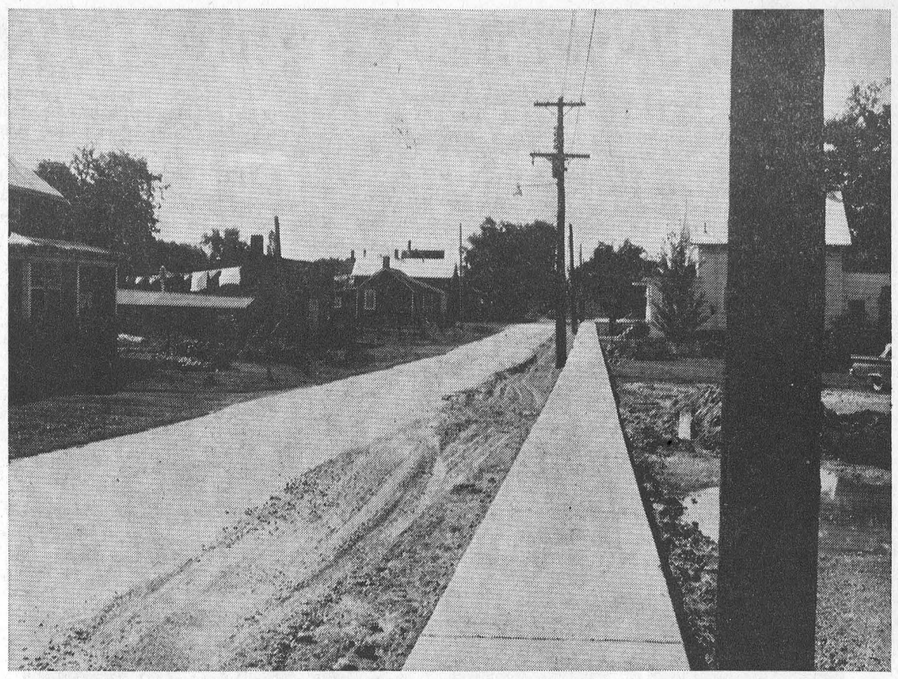

John Street repairs this year include a new sidewalk on the north edge of the street. This has been needed for some time to service the Legion Hall area. At the same time the narrow street will be widened and resurfaced.—Record Staff Photo.

EARTH IN PATH OF ASTEROID

An asteroid named Icarus will race through earth's back yard three years from now.

And already there is some talk of a possible collision with the earth.

The best scientific estimate, however, is that Icarus will miss the earth by about 4,000,000 miles —a mere stone's throw in astronomical terms.

This "near miss" is scheduled for June 15, 1968.

Because Icarus, a hunk of rock almost a mile wide, passes close to earth and Mercury, its orbit can be changed by the gravitational tug of the two planets in the future.

As one scientist puts it, writing in Scientific American, a change of only a few degrees in one aspect of the orbit of Icarus "would make it possible for Icarus and the earth to be at the same place at the same time."

Kill your smoke and let the forest live.

Retail sales in the United States now account for more than $5,000,000,000 weekly.

August Clearance Sale
USED CARS

Prices at McMillan Bros. are drastically reduced from now until August 31 on the following:

1965 FORD GALAXIE 500—V8, AT, P.S., P.B., radio, hardtop. Lic. 345-383.
1960 VAUXHALL 4-DOOR SEDAN—Lic. 71614A.
1960 PONTIAC 4-DOOR SEDAN—Lic. J42432.
1960 DODGE 4-DOOR SEDAN—8 cyl., auto., Lic. J43830.
1958 PONTIAC HARDTOP—8 cyl., auto., radio, Lic. J51456.
1963 CHEVROLET 4-DOOR SEDAN—Lic. K20822.
1963 PONTIAC 4-DOOR SEDAN—Lic. 146505.
1958 CHEVROLET 4-DOOR SEDAN—Lic. J45588.
This Week's Special: 1958 DODGE—Lic. 73302A $250.00

TRADE, TERMS, CASH ACCEPTED

McMILLAN BROS
CARL AND LEON
PHONE 448-2146 —CHESTERVILLE— PHONE 448-2002

Canada Packers Smoked Picnic Hams . . . lb., 49c
Spare Ribs ..... per lb., 39c

EARL'S MEATS
— FREE DELIVERY —
AND LOCKER STORAGE
Phone 448-2324 — Chesterville, Ont.



SILVER STAR STORE
GEORGE LA FLAMME
HI. 8-2822 KING ST.

This store will close on Friday nights at 9 p.m. till Dec. 10, 1965. 52

Potatoes
10 lbs. 29c
Tulip Pork Loaf
2 tins 69c
Coarse Pickling Salt
2-lb. box 23c
Heinz Jumbo Ketchup
20 oz. 39c
Campbell's Tomato Soup ..... 2 cans, 25c
Map-O-Spread
28-oz. can 65c

FARMERS
For Your Needs in Bulk Western Grains or Bulk Feeds and Pellets . . .
CALL YOUR CO-OPERATIVE!
We Stock MASONRY CEMENT as Well as Regular Cement
Take Advantage of Our Free Soil Sampling Service
Patronize Your Co-Op and Save Through Dividends
Chesterville District Co-Operative Inc.
Chesterville: 448-2377 — Finch: YU 4-2450

FACELLE MODERNE TOILET TISSUE All Colours 10 rolls: $1
SHIRRIFF ASST'D. JAMS and JELLIES 5 9-oz. jars: $1
FORTUNE FANCY PEACH HALVES 3 28-oz. tins: $1
TOP VALU Choice CUT WAX BEANS 8 15-oz. tins: $1
TOP VALU SOFT DRINKS All Flavours 14 10-oz. tins: $1
TOP VALU Coloured or White MARGARINE 4 1-lb. prints: $1

IGA WE GIVE GOLD BOND STAMPS
Prices Effective Till Closing Sept. 4

RED HOT SPECIALS



FREE WIENERS with the purchase of every 2 lbs. at reg. price

ONE POUND PACKAGE (61c Value)
TABLERITE SKINLESS

Olive Loaf & Pickle, Pimento Loaf, Macaroni & Cheese, Mock Chicken Loaf
Tablerite Sliced COOKED MEATS ..... 6-oz. pkg., 23c
Maple Leaf
BOLOGNA ..... by the piece, lb., 35c
Chicken
Hygrade Sliced COOKED MEATS ..... 10-oz. pkg., 39c

TABLERITE RED BRAND BEEF
PRIME RIB ROAST ..... (short cut), lb., 79c
TABLERITE RED BRAND BEEF
BLADE AND SHOULDER STEAKS ..... lb., 55c
Fresh
Ground Hamburg ..... lb., 39c
Tablerite
Sliced Bacon ..... lb. pkg., 89c
Shoulder Roast of Smoked
Pork ..... lb., 59c

Fresh Young Turkey Cuts
LEGS: 55c lb. BREASTS: 75c lb.
THIGHS: 65c lb. WINGS: 39c lb.
BACKS and NECKS: 15c lb.

Special Pack
Crisco Shortening .... 3 1-lb. tins, $1
Clark
Beans with Pork .... 6 15-oz. tins, $1
Mitchell Fancy
Apple Sauce ..... 5 20-oz. tins, $1
Mitchell Vitaminized
Apple Juice ..... 3 48-oz. tins, $1
Top Valu
Instant Coffee ..... 10-oz. jar, $1
Facelle Royale—White or Pink
Paper Towel ..... 4 2-ply rolls, $1
Top Valu, 18" Width
Foilwrap ..... 2 25' rolls, $1
Weston's Merry Maid
Marshmallows ..... 4 11-oz. bags, $1
Crino Instant
Powdered Milk ..... 3 1-lb. pkgs., $1
Special Pack
Nestlé Quik ..... 2 1-lb. ctrs., $1
Manning Weekend Mix
Biscuits ..... pkg. of 135, $1
Lily Hot Cups or Dixie
Plastic Plates ..... 3 pkgs. of 15, $1

Pantry Shelf
Flaked Tuna ..... 5 7-oz. tins, $1
Pep—Special Pack — Chicken, Beef, Liver
Dog Food ..... 10 16-oz. tins, $1
Cling
Plastic Wrap ..... 3 100' rolls, $1
Bantam Whole
Chicken ..... 3-lb. tin, $1
Inside Frosted — 40W., 60w., 100w.
Westinghouse Light Bulbs .. 2 for 39c
Top Valu — Asst'd. Flavours
Ice Cream ..... ½ gal., 79c
Maple Leaf
Ched-R-Spred ..... 16-oz. jar, 59c
Maple Leaf
Cheese Slices ..... 16oz. pkg., 59c
Casselman First Grade
Creamery Butter ..... lb., 57c
Gleem — Special Pack
Toothpaste ..... economy tube, 69c
Lady Esther — Special Pack
Face Cream ..... 10-oz. jar, 99c
Listerine Oral
Antiseptic ..... 14-oz. bottle, 78c

SHIRLEY GAY OR WESTON
HOT DOG OR HAMBURG BUNS ..... 4 pkgs. of 8, 88c

ONTARIO STAKED
TOMATOES
2 lbs. for 19c

OUTSPAN JUICY
NAVEL ORANGES ..... 5-lb. bag, 79c
ONTARIO NO. 1
ICEBERG LETTUCE ..... 2 large, 29c
LOCAL GROWN NO. 1
GREEN CABBAGE ..... 2 large, 25c
ONTARIO NO. 1
SPANISH ONIONS ..... 2 lbs. for 19c
ONTARIO NO. 1
CELERY ..... 2 for 35c

CHESTERVILLE ONTARIO
FULTON BROS.
PHONES:
Supermarket: 448-2345
Appliance Store: 448-2195

Slatted floors save space in housing beef cattle

"The manure pits should be cleaned out once or twice a year by front end loaders or, if the manure is liquefied to the right degree, by pumps", Professor Theakston states. "Care must be taken in the design of the slats since animal health is endangered if the floor is rough or uneven. Timber tends to warp, especially soft woods so I recommend white oak if you're using wood. Both steel and concrete provide good support for animals, but steel may be slippery on the surface and concrete has rough edges if it's not properly formed."

Some of these labor-saving units are already operating in Ontario. Since this construction, if properly designed, will enable the farmer to house twice as many animals in the same area as he would in most beef cattle houses, greater interest in slatted floors can be expected to occur in the very near future.

When last counted the Samaritan sect numbered 374 people, living on both sides of the Israeli-Jordan truce line.

AT THE CHURCHES

ST. LUKE'S LUTHERAN CHURCH — DUNBAR
Rev W. J. Goos, Pastor
SUNDAY, SEPTEMBER 5, 1965
"Come to Worship, leave to Serve."

TRINITY UNITED CHURCH
Rev E. B. Bugden, Minister
SUNDAY, SEPTEMBER 5, 1965
10.30 a.m., DST, Morning Worship
Church Services resume.
Junior Choir practice Friday at 7.30 p.m.

The Church with the Community at Heart
SUNDAY, SEPTEMBER 5, 1965
9.45 a.m. Sunday School.
11.00 a.m. Morning Worship.
7.30 p.m. Evening Evangelism.
Tues., 7.30: Youth Evangelism.
Wed., 7.30: Family Night.

PENTECOSTAL CHURCH CHESTERVILLE
Albert and Ralph Sts.
Lorne I. Trimble, Pastor
"The Bible Believed and Preached"

FINCH PASTORAL CHARGE UNITED CHURCH OF CANADA
SUNDAY, SEPTEMBER 5, 1965
Douglas Dunn, lay minister, in charge.

MOREWOOD UNITED CHURCH
Rev D. L. Gordon, Minister
SUNDAY, SEPTEMBER 5, 1965
10.30 a.m. Morning Worship.
Sunday School and Bible Class as usual.
All Made Welcome

PRESBYTERIAN CHURCH
Rev A. D. Sutherland, Minister
SUNDAY, SEPTEMBER 5, 1965
9.30 a.m. Dunbar
11.00 a.m. Chesterville
8.00 p.m. Morewood
Everyone Welcome

CHURCH OF THE HOLY TRINITY
Rev W. L. Thomas, Rector
SUNDAY, SEPTEMBER 5, 1965
11.00 a.m. Mattins.

PRESBYTERIAN CHURCH
St. Luke's, Finch; Knox, Crysler
Rev Wm. W. McI. Craig, B.A.
SUNDAY, SEPTEMBER 5, 1965
9.30 a.m. Knox, Crysler
11.00 a.m. St. Luke's, Finch
All Welcome



Miss Robin May, daughter of Mr and Mrs Robert May, Newington, became the bride recently of Mr Gerry Breton, son of Mr and Mrs Aurelle Breton, Ottawa.—Photo by Chapman.

British beef shortage persists

British beef supplies are likely to remain in short supply during the second half of 1965 and the situation may become even more acute. Prices are expected to remain very firm although showing the normal seasonal decline.

Production of domestic beef during the first six months of 1965 is estimated to be 8% under the same period in 1964. Recent imports of slaughter cattle from the Irish Republic have declined to the lowest level for three years, possibly due to the heavy continental demand which appears likely to continue. Continental demand for British cattle and beef is increasingly strong and 1965 exports are expected to be substantially more than in 1964.

Imports of chilled beef during the first half of 1965 were down about 33% from the same time in 1964 and the shortage is likely to continue. Although frozen beef imports this year have been slightly higher than in the first half of 1964, they may well decline in the second half of the year due to severe drought in Australia affecting supplies.

Continuing beef shortages throughout the European Economic Community have forced the EEC Agricultural Council to make imports easier. At a recent meeting, it granted temporary reductons on imports of frozen beef and live cattle from outside countries. At the same time, the ECC Commission wll investgate the reasons why each country apparently requires a separate solution to its beef shortage problem.

SERVICE STATION OPEN THIS SUNDAY
Bogart Motors

To accomodate the driving public, one service station will be open every Sunday.

Dec 65

Aylmer Raspberry or Strawberry JAM	24 oz., 49c
BALLET TISSUE	8 for 89c
SNOWFLAKE SHORTENING	2 lbs., 55c
MAPLE LEAF CHEESE SLICES	31c
MAPLE LEAF LARD	2 for 49c
CHUM DOG FOOD	10 for 89c
No. 1 Celery	2 for 25c
POTATOES	10 lbs. for 39c
Grade A Turkeys Broilers	lb., 39c
MAPLE LEAF WIENERS	2-lb. pack, 99c
TOMATOES	6-quart basket, 69c
BURBANK PLUMS	6 quarts, 79c

CASSELMAN RED AND WHITE STORE
Phone 448-2373 Chesterville

POWER OF THE WOMAN

Never underestimate the power of a woman driver when it comes to parking.

Officers says this happened in Tucson:

A 19-year-old boy told a 52-year-old woman she was parked in a wrong position.

The woman grabbed a crutch from her car and hit the boy on the chest.

The youth snatched the crutch and poked the woman in the stomach.

The woman ripped the youth's sweater.

The youth put his right hand forward to fend the woman off.

The woman bit his hand and almost severed a finger.

The two were still scuffling when police arrived. The youth was taken to a hospital.

The woman drove off, declaring: "I'll park any way I want."



Talented and beautiful Eleanor Collins presents her highly individual song stylings every other Wednesday evening on the summer CBC radio series, 'Sound of the Sixties."

Show back of moon is rough

New Soviet photos of the back of the moon show it has fewer seas and is more mountainous than the visible lunar surface, a Soviet scientist reported recently.

The part the earth can't see has numerous chains of minor craters extending from hundreds of kliometres, a feature not found on the side facing earth, wrote Dr. Yuri Lipsky of the Shternberg Astronomical Institute in Moscow.

Lipsky's article was distributed by the official news agency Tass along with several of the moon photos.

The pictures were taken in 68 minutes July 20 by the Soviet space probe Zond-3.

Lipsky wrote that the new pictures confirmed indications of the first pictures of the back of the moon, taken by a Soviet satellite in October, 1959, that the two sides of the moon differ.

"On the invisible side there are relatively few seas, and on the whole it is more bright and mountainous," Lipsky said.

"The density of craters on the reverse side also proved to be higher."

The term "sea" or its Latin form "mare" is used by astronomers to describe dark level parts of the moon's surface, which lacks water. The seas are believed to be composed of loose dust or similar material.

SEWAGE ALGAE NEW FEED FOR SHEEP

Sheep are being fed algae grown on treated sewage in experiments at the University of California. The algae are separated by centrifuging and dried on a steam heated drum.

NORTH DUNDAS DISTRICT HIGH SCHOOL

EVENING PROGRAMME

WILL BE ESTABLISHED WITH THE FOLLOWING TERMS

Tuesday, September 28 - Thursday, December 16
Tuesday, January 4 - Thursday, February 24

Classes Will Be Held on Tuesdays and Thursdays

Registration for all courses will be accepted at the school on **Tuesday, September 21, 8.00 - 9.00 p.m.**

The following courses will be offered if a sufficient number of people register:

Automechanics, Building Construction, Woodwork, Electricity, Electronics, Welding, Art, Drafting, Sewing, Millinery, Shorthand, Bookkeeping, Typewriting, English, French Conversation (the St. Cloud method will be used for the first time), **New Mathematics, Leather Work and other courses that may be required by approximately 15 people.**

51-2

NORTH DUNDAS DISTRICT HIGH SCHOOL

School Opening ANNOUNCEMENT

1. Tuesday, September 7, 9.00 a.m.: Student Assembly in the Gymnasium.

Opening day is the most important day of the school year. It is essential that everyone attend. Regristration procedures will be completed by 11.30 a.m. and students will return home by bus. Students should purchase meal tickets for the following day or days (40 cent tickets for hot meal of potatoes, meat, vegetable, dessert and milk or 10 cent tickets for individual items).

All pupils will require a combination lock for their locker. These will be issued by home room teachers **at a cost of one dollar** to those who do not have them. Locks must be of the standard type now in use at the school.

All pupils will require 25 cents for their student card and student council fees.

Pupils will be required to state lot and concession number or village, and High School District in which they reside, on all registration forms.

2. Wednesday, September 8, 9.00 a.m.: Regular Classes will begin.

All students require a large 3-ring binder with subject dividers (or small binders for subjects), lined note paper, unlined note paper, twelve inch double-scale ruler, eraser, **white-soled** running shoes for boys, white running shoes for girls. These items are not available at school.

TEXTBOOKS: All textbooks will be supplied by the School Board free of charge, for all classes Grade 9-12 and Special Commercial. Grade 13 texts will be obtainable at regular prices from subject teachers at a cost of approximately $30. (Some used texts will be available at 60% of new prices.) All texts will be obtained from subject teachers on September 8.

PHYSICAL EDUCATION UNIFORMS will be available from Phys. Ed. teachers at a cost of approximately $3.30 for boys and $3.50 for girls. Money for this purpose should be available at your first Physical Education class. (Running shoes in some sizes are available at school.)

3. Courses:

Students from adjoining school districts may register in the following courses:
4-year Science, Technology, and Trades;
4-year Business and Commerce;
2-year Occupations Course;
1-year Special Commercial Course (this course is much in demand and provides excellent employment opportunities).

Students in North Dundas High School District may register in one of the above courses or in 5-year Arts and Science which leads to the professions.

4. Transportation:

Bus arrangements are the same as last year unless you have been already notified otherwise.

5. Dress-up Day: Thursday, September 9.

All students will be photogrphed individually. Boys are asked to dress in suits, dress shirts and ties, girls in suitable dress for the occasion.

Knitting Yarn

Newlands 3 or 4-ply Blend	ball, 33c
Wool/Nylon Wheeling	2 or 3-ply, 98c
Newlands 3-ply Nylon	ball, 39c
Beehive 4-ply Sock Wool	ball, $1.89
Newlands Scope	Orlon/Wool, ball, 89c
Newands Kroy Baby Yarn	ball, 60c
Newlands 3-ply Sock Wool	Kroy, ball, 60c

Knit Neede — Books — Bodkins — Patterns

COTTON TABLECLOTHS	plastic finish, 52x70, $4.98
PRINTED FLANNELETTE	36" wide, yard, 69c
Stanfield's WHITE T-SHIRTS	men's, $1.50
Brotherhood BLUE DENIM BIB OVERALLS	$5.50
WABASSO COTTON SHEETS	double size, white, pr., $7.98
Men's Blue WRANGLER JEANS	size 30-36, $4.98
Skytone CROCHET COTTON	ball, 49c
Men's "REDI-KNOT" TIES	$1.50
JOCKEY BANLON T-SHIRTS	men's, $5.95
IBEX FLANNELETTE BLANKETS	70x90, pair, $6.9
KAYSER - CAMTRECE NYLON HOSE	pair, $1.7
Boys' WHITE DRESS SHIRTS	$2.98
Ladies' BULKY ORLON CARDIGANS	$8.95
Misses' ARNEL SLIPS	white, 8-14 years, $1.98

SCHOOL NEEDS—

Binders — School Bags — Pencils — Ball Pens — Scribblers — Hilroy Books — Dividers — Erasers — Long Leads — Sharpeners — Staplers — Scotch Tape — Fountain Pens — Felt Markers — Red Pencils — Rulers — Crayons — Pencil Cases — Loose Leaf Refills — Math Sets — Loose Leaf Covers — Paste — Cartridge Pens.

Moriarty's
Phone 448-2354 — Chesterville

STOP AND SHOP AT HENDERSON'S

CLOVER FARM
FINCH
(Save 3 STAR Stamps)

BURNS SAUSAGE—Tray pack, lb.	59c
Round, Sirloin, T-Bone STEAK—Lb.	89c
BURNS BACON—Lb.	99c
Maple Leaf Pure Lard—1-lb., 2 for	59c
Mir Liquid Detergent—24 oz., 2's	79c
Coronation Baby Dills—24 oz.	39c
Budget Wax Paper	29c
Kon-Tiki Sliced Pineapple—20 oz., 4 for	$1.00
Javex Bleach—128 oz.	79c
Tulip Luncheon Meat—12 oz., 2 for	69c
Allied Bread—5 for	$1.00
SUNKIST ORANGES—113 size, doz.	59c
CAULIFLOWER	19c
ONIONS—2-lb. pack	19c

Martin Senour Paint, KemTone, KlemGlo at Discount Prices — House Paint at Wholesale Prices on 5-gallon Lots or More

CLOSED ON MONDAY — LABOUR DAY

Henderson's Clover Farm

STORE HOURS: Mon., Tues., Wed., 6 p.m.; Thurs., Fri., 9 p.m.; Saturday, 10 p.m.

FINCH, ONT. **Phone YU 4-2270**

ONTARIO
DEPARTMENT OF EDUCATION

ADULT EDUCATION

A wide variety of full-time basic and advanced business and technical courses in preparation for employment will begin September 7 at the Ontario Vocational Centre, Ottawa.

TECHNICAL COURSES
(Minimum Prerequisite: Grade 10 standing)

Adding Machine Servicing (5 months)
Appliance Servicing
Commercial Art
Electronics (Domestic)
General Drafting
Horticulture and Landscaping
Machine Shop
Refrigeration
Welding and Fabrication
Typewriter Servicing (5 months)
Vending Machine Repair

TECHNICAL COURSES
(Two year programs)
(Minimum Prerequisite: Grade 12 standing)

Architectural Drafting Technician
Mechanical Drafting Technician (includes electromechanical)
Construction Technician
Electronics Technician
Industrial Chemistry Technician (includes Papermaking and Testing)
Instrumentation Technician

BUSINESS COURSES
(Minimum Prerequisite: Grade 10 standing)

General Business
Business Machines
Secretarial
Retailing and Merchandising
Selling and Advertising

ADVANCED BUSINESS COURSES
(Minimum Prerequisites: Grade 12 standing with related options)

Accountancy
Journalism
Library Assistant
Legal Secretary (8 months)
Medical and Dental Secretary (8 months)

SPECIAL COURSES
(Minimum Prerequisites: Grade 10 with French and Art options, age 19, 1 year of work experience)

Grade 11 for Adults (Sept. to Jan.)
Grade 12 for Adults (Jan. to June)

DESIGNATED TRADE COURSES
(Applicants must be registered apprentices, have a minimum of Grade 10 standing and be sent on course by the Ontario Department of Labour)

Auto Body Repair (10 weeks)
Barbering (20 weeks)
Chef Training (20 weeks)
Construction Electrician (10 weeks)
Hairdressing (20 weeks)
Motor Vehicle Repair (10 weeks)
Refrigeration (20 weeks)

(All courses 10 months' duration unless otherwise indicated)

Related Subjects of: Business Management and Records, English, Economics and Law, Mathematics, Physical Fitness, Related Vocational Subjects and Science are part of each course.

The Tuition Fee for each course is $100, plus a student activity fee.

Workers registered with the National Employment Service may apply for many of the Courses at the N.E.S. Office.

Persons over 21 may have work experience considered in lieu of academic requirements.

INTERESTED APPLICANTS SHOULD APPLY IMMEDIATELY TO:
THE ONTARIO VOCATIONAL CENTRE
REGISTRAR'S OFFICE, 1385 WOODROFFE AVE., OTTAWA 5, ONTARIO

Newsletters of Community Happenings as reported by Our Correspondents

Country Correspondence

Phone or send your personal news to your local correspondent or call the Record at 448-2144, Chesterville

5th AVE. WILLIAMSBURG

Sunday guests at Menard home

Mr and Mrs Menard, Ottawa, were Sunday guests of their son Paul, Mrs Menard and family.

Mrs Margaret Scott, Morrisburg, spent last week with Mr and Mrs Oliver Gallinger.

Mr and Mrs Oliver Gallinger, Mrs Marg. Scott, Mary and Charlene were recent guests of Mr and Mrs Orval Baker, Ottawa.

Mr and Mrs Fred Dafoe were Saturday evening guests of Mr and Mrs Ken Hummel.

Mr and Mrs Oliver Gallinger and Mr and Mrs Fred Dafoe motored to Madrid, N.Y. on Sunday.

Mr and Mrs Oliver Gallinger and Mary spent Wednesday at the Ottawa exhibition.

8TH AVE., OSNABRUCK

Dine in Cornwall on Sunday

Mr and Mrs John Ostler, Mrs Evaleen Hehir and Mr Bruce Rae of Chesterville, had dinner at the Jade Gardens in Cornwall on Sunday, celebrating Mr and Mrs Ostler's 63rd wedding anniversary.

Mr and Mrs John Gove and family visited friends in Ottawa on Sunday.

Master Dale Watson, Riverside Heights, is visiting his grandparents Mr and Mrs Ross Scott.

Mr and Mrs Floyd Scott and baby, Prescott, spent Saturday wth Mr and Mrs Ross Scott.

Mr and Mrs John David Benton of Williamsburg and Mr and Mrs Duncan Ferguson and boys of Ottawa, were Sunday guests of Mr and Mrs James Ferguson.

Mrs Clifton Gallinger accompanied Mr and Mrs Orval Moak and Jimmy to Cornwall on Tuesday.

Miss Mildred Scott was a guests at the Breton-May wedding in Ottawa on Saturday last.

GOLDFIELD

Recent visitors at Gillies home

Mr and Mrs Derling Simpson of Chesterville visited Mr and Mrs D. A. Gillies.

Mr and Mrs Rheal Seguin of Cornwall, Mrs Cyril Gibson of Ottawa, visited Mr and Mrs T. Mallet.

Miss Norma Gillies spent a few days with relatives in Ottawa, and attended the Central Canada Exhibition.

Mrs Stuart Duff, Miss Jean Duff and Mrs Merritt Campbell attended the Mission Circle meeting held in the Baptist Church, Newington.

Mr and Mrs D. A. Gillies visited Mrs E. Rutley at Berwick.

Mr and Mrs Carson and three daughters from Sutton, visited Mr and Mrs Stuart Duff and Miss Jean Duff on Saturday.

Mrs H. MacMillan, Mrs F. Warner of Avonmore and Mr and Mrs D. A. Gillies visited friends at Williamsburg.

The September meeting of the Finch Women's Institute is to be held at the home of the president Mrs E. Moran.

Mrs George Pickard, Mr Gordon Pickard and Mr Charles Gill of Lachine, were recent guests of Mrs Anna Love.

RUSH CITY

Makes calls at Rush City

James Hough, of Buffalo, made some calls here on Sunday.

We are sorry to report that Albert Height, Newington, is a patient in the Cornwall Hospital.

Erna Eamon, Rush City, and Arthur Zeran, Newington, were in Maxville on Wednesday afternoon.

George Gray spent the weekend with friends in Burlington.

Mr and Mrs W. N. Eamer were in Cornwall on Friday afternoon.

Congratulations to Mr and Mrs John Ostler, Newington, who celebrated their 63rd wedding anniversary on Friday.

Mr and Mrs Ivan Cameron, of Lunenburg, and Mr and Mrs William MacIntosh, Maxville, visited Mr and Mrs Duncan Bethune on Sunday afternoon.

COLQUHOUN

Spends few days with Mr, Mrs K. Hummel

Mr and Mrs Donald Hummel, Almonte, spent a few days guests of Mr and Mrs K. Hummel.

Mr and Mrs Fred Dafoe, Ingleside, were guests of Mr and Mrs K. Hummel on Saturday ev-

A number attended the shower for Miss Judy Merkley on Wednesday evening at Elma church hall.

Mrs Alice Swerdfeger visited Mrs Hattie McIntosh a few days last week.

Mrs Beatrice Colquhoun is visiting Mr and Mrs Raymond Colquhoun, Kingston, and plan to visit Toronto Ex. and Mr and Mrs Mac Colquhoun at Galt.

Mrs John Smith, Lorraine and Kevin were dinner guests of Mr and Mrs Lloyd Gallinger on Thursday.

ELMA

Return from trip to Cape Breton

Mr and Mrs Egerton Barkley and Miss Jean Barkley accompanied by Mrs Harold Smith of Ottawa, returned recently from a trip to Cape Breton Island.

Mr and Mrs Milton Carkner, Morristburg, Mr and Mrs John McMillan and Mr and Mrs Harold Armstrong, Chesterville, spent Tuesday evening with Miss Jean Armstrong.

Mrs Harry Carruthers is spending some time with her sisters in Ottawa.

A miscellaneous shower in honour of Miss Judy Merkley was held in the church hall on Wednesday evening.

Mrs Lorne McLatchie and Miss Carolyn McLatchie of Cornwall, spent Wednesday with Miss Jean Armstrong.

A reception in honour of Mr and Mrs Doug Miltimore (nee Carole McIntosh) was held in Chesterville on Saturday evening.

Mr Fred Beckstead is spending some time with friends at North Bay.

Mr and Mrs Frank Sullvan and Kathleen, Tallmadge, Ohio, visited Mr and Mrs Melvin Dillabough for a few days and renewed acquaintances here.

Mr and Mrs Graham McPherson were week-end guests of Mr and Mrs John Casselman, Jones Creek.

7TH AVE., OSNABRUCK

Spends several days at Flegg home

Mr Gary ePnder and Mr Cuff, Toronto, spent several days with Mrs Jennie Flegg and children. They were accompanied home by Mrs Flegg, Audrey and Gordon Wicks to visit the C.N.E.

Mr and Mrs Boyd Brownell, Paul and Annette and Mr and Mrs John Grandaw were guests at the Britton - May wedding and reception on Saturday at Ottawa.

Mr and Mrs Stewart Hart were Sunday guests of Mr and Mrs Graham Johnston, Chesterville.

Mr and Mrs Allan Thompson and baby Valerie, Kingston, were callers of their aunt Mrs Jennie Flegg.

SANDTOWN

Recent visitors at Scott home

Mr and Mrs Floyd Scott and baby, Prescott, were recent visitors with Mr and Mrs Ross Scott and Mildred.

Mr and Mrs Neil Helmer and Mr Garnet Helmer and friend, Detroit, were Sunday visitors with Mr and Mrs Earl Helmer and family.

Mr and Mrs Neil Helmer and Mr Garnet Helmer and friend called on friends throughout the district on Monday.

M rand Mrs Harry Gove and Mr and Mrs Fab Godard spent the week-end in the United States.

Miss Pauline Godard is spending a few holidays with Mr and Mrs John Godard and family, Newngton.

Mrs Pearl Helmer and Harold, Newington, were Sunday visitors with Mr and Mrs Earl Helmer and family, Gloria accompanied them home to spend a few days.

Mrs Evaleen Hehir and Mr Bruce Rae, Chesterville called on Mr and Mrs Earl Helmer and family on Sunday evening.

RIVERSIDE

Spend weekend in Kingston

Mr Tom Millington, Mr Ellery Ouderkirk, Finch, Mr Simon Ouderkirk and daughter, Mrs Mack Foster spent the week in Kingston with friends.

Miss iAnne Robertson has returned to General Hospital, Cornwall, after spending her holidays with Mr and Mrs Clair Robertson and friends.

Mrs H. Brownell, Newington, spent a day with Mrs R. Bogart.

Mr Russell Rady, Montreal, is spending the week with Mr and Mrs J. P. Rady.

Miss Rose Mary Rady of Berwick, and Mrs J. P. Rady spent a day in Ottawa.

Mr and Mrs James Pollock and daughter were Sunday dinner guests with Mrs Geo Pollock at Finch.

Mr and Mrs John Stevens of Montreal, called on Mr and Mrs Glendon Casselman.

GOLDFIELD WEST

Returns home to Campbell's Bay

Mr Peter Morris returned to his home in Campbell's Bay after spending the summer with Mr and Mrs Clare Nugent and family.

Mrs Harold Marcellus, Lana and Carol spent last week with relatives in Tenessee.

Ronald Foley is spending this week on a motor trip through Algonquin Park.

Mr Rheal Chartrand of Oshawa, visited with Mr and Mrs H. Marcellus over the week-end.

Miss Annie and Sara Foley of Ottawa, Elaine Foley and friend of Ottawa, spent the week-end with Mr and Mrs Bernard Foley and family.

Mr and Mrs Donald Dillabough, Elma spent Thursday evening at the Smith home.

Mr and Mrs Hector Munro of Cornwall, were Sunday supper guests at the Smith home.

Master Stephen Coulter is spending this week at the Smith home.

AVONMORE

Leaves Tuesday for stay in Libya

Bruce Grant, son of Mr and Mrs Calvin S. Grant, left on Tuesday for an 18-month stay in Libya. Bruce, who is an employee of a Toronto engineering firm, flew with a friend from Toronto on Tuesday afternoon and travelled to Tripoli via Rome.

Mr and Mrs James Hough, Buffalo, renewed acquaintances in this community last week.

Mr and Mrs Glyn Watkins of Hamilton, last week-end visited Mr and Mrs Maldwyn Watkins and travelled to Otawa to call on Mr and Mrs Norman Sinclair on the occasion of their 25th wedding anniversary.

Mr and Mrs Arthur Grant of North Bay, visited Mrs Grant's sister, Miss Margaret MacRae, and her brother, John F. MacRae who is a patient in the Cornwall General Hospital.

Mr and Mrs Claude Miller of Dunnville, visited relatives here last week, including Mrs Miller's sster Miss Jean MacMillan and other relatives in Montreal.

Mr and Mrs Maurice Martel are holidawing this week in Quebec City.

Mr and Mrs Carl Shaver, Toronto, visited friends here recently.

Mr and Mrs Ernest Moth, Oshawa, and Mr and Mrs Watson Beadle, Batle Creek, Mich., were overnight guests of Mr and Mrs James Watson.

Mrs Sadie Jackson, Ottawa, Mrs Glenn Shaver, Lunenburg, and Mr and Mrs Edward Barker, St. Andrews, were recent guests of Mr and Mrs Stanley Wert.

Eric and Shari MacMillan, Ottawa, were recent guests of their grandmother Mrs Verna MacMillan.

Mr and Mrs James Clatworthy, Mrs Clatworthy's mother Mrs D. MacMaster, Monklands, called on former neighbours and friends here last week.

Mr and Mrs W. L. Campbell and family, Brantford, are spending holidays with Mr Campbell's parents, Mr and Mrs W. M. Campbell. The Campbell family spent Sunday in Montreal.

Mr and Mrs Gordon McElheran and family spent the week-end with Mr and Mrs Lemar, Norfolk, N.Y.

Rev. and Mrs W. A. Douglas and family, Brampton, called on friends on Monday.

Dr. and Mrs Harold Lees, Windsor, made a brief stop in the village last week.

Mr and Mrs Isaac Jeaurond and family, Cornwall, were Sunday guests of Mr and Mrs John R. MacGregor and family.

Mrs Parry Evans, Prescott, was a guest last week of Mr and Mrs W. J. Bush.

Mr and Mrs Dan Campbell of Oakfield, N.Y., were week-end guests of Mrs F. C. Eligh and other relatives in this community.

Mr and Mrs Geoge Lefaivre spent Sunday with relatives and friends in Massena, N.Y.

Amog those attending last Sunday morning's service is St. Stephen's Presbyterian Church, Ottawa, at which Stephen Hugh Grant, infant son of Mr and Mrs Hugh Grant was baptized, were Mr and Mrs C. S. Grant, Mr and Mrs Harold Cameron, Mr and Mrs Daryll Dillabough, Dalton Cameron and Miss Marilyn Ferguson.

BIRD FLEW

An Englishman accused by two Birmingham detectives of stealing a homing pigeon opened his coat and let the evidence fly away.

"You can't prove it without the bird," he chuckled.

But Desmond Cullen, 26, was jailed for three months for theft on the strength of a pigeon feather. One of the detectives plucked it from his coat.

Human lungs function perfectly at more than twice normal air pressures.

Mr. MEND-N-FIT
WE ALWAYS TRY TO BE FIT AND SPRY, WE KNOW IT'S OUR SPEED AND EFFICIENCY, ON WHICH FOLKS RELY"
PROVEN BEST BY PUBLIC TEST
BURNS McINTYRE PLUMBING-HEATING TINSMITHING
BUS. 346-5429
RES. 346-2163
AVONMORE ONT

MOVIES
NOW SHOWING
Thurs., Fri., Sat. Sept. 2-3-4
"A BOY TEN FEET TALL"
Edward G. Robinson, Fergus McLelland, Constance Cummings.
"APACHE RIFLES"
Audie Murphy and Michael Dante.
Sunday Midnight Sept. 5
"THE HORROR AT PARTY BEACH"
ADULT ENTERTAINMENT
John Scott and Alice Lyon.
"CURSE OF THE LIVING CORPSE"
ADULT ENTERTAINMENT
Mon., Tues., Wed Sept. 6-7-8
"SEX AND THE SINGLE GIRL"
ADULT ENTERTAINMENT
Tony Curtis, Natalie Wood, Henry Fonda and Lauren Bacall.
The WINCHESTER

DURANT FLOWERS
AND GIFTS
Chesterville
For Every Occasion
Delivered
A nice assortment of items very suitable for gifts.
We Aim to Please
Phone 448-2060

The "RECORD"
— Phone 448-2144 —
offers a complete selection of wedding announcements styled for the discriminating.
ask for . . .
Forever Yours
by Inter NATIONAL


For Factory Service on all your G-E Appliances,
GORDON McINTOSH
Sales GE Service
— PHONE 987-2923 —
CRYSLER — ONTARIO

TRIPLE
ELECTRIC HOME HEATING
SEAL OF QUALITY
Call
GEO. COUNTRYMAN
Electrical Contractor
— Phone 448-2489 —
CHESTERVILLE — R.R.1


A PATZ BARN CLEANER
IS BUILT . . .
★ stronger!
★ with fewer parts!
★ for rugged use!
★ for easier servicing!
Also Manure Stackers, Silo Unloaders and Cattle Feeders
For Complete Information and Installation See:
LORNE ACRES
WINCHESTER
Phone Office: 774-2605
Residence: 7742643
21tf

Art and Amy DAYKIN
PHOTOGRAPHY
WEDDINGS
FAMILY GROUPS
CHILDREN
Phone North Gower 489-3528
Osgoode — Ontario
26tf

MURIEL'S FLOWERS
For Every Occasion
We Deliver
Phone 774-2201
WINCHESTER

To Our Policyholders . . .
I would like to take this opportunity to thank you for your many years of loyal patronage. I trust you will continue to show Mr Coons the same loyalty, as he is in a position to render you the best in insurance service and will solicit your continued support.
E. B. Lynch.
50-2

BUSINESS ANNOUNCEMENT
Mr E. B. Lynch announces the sale of the E. B. Lynch Insurance Agency, Chesterville, Ont., to Mr Fred S. Coons of Chesterville, Ont., effective September 1, 1965.
50-2

PONTIAC — BUICK — GMC TRUCKS — ACADIAN
VAUXHALL
WERT'S
It Never Hurts to Stop at Wert's
FOR A ☐ DEAL THE YEAR ○
CALL 987-2920 — CRYSLER
FOR SALES AND SERVICE
1961 COMET STATION WAGON.
1963 ANGLIA.
1965 GMC CUSTOM CAB TRUCK.
1960 PONTIAC SAFARI STATION WAGON—9 passenger.
1962 PONTIAC.
1964 CHEVROLET.
GOOD LINE OF BUICKS—1960 Buick, 3 1962 Buicks, 1 1963 Buick.
GOOD USED 2-WHEEL TRAILER With Steel Bottom
BONDED SALESMEN
"Charlie" Brydges "Gerry" Rice

TRI-COUNTY
(Dundas - Grenville - Leeds)
FARM PLANNING DAY
ON FARM OF MORLEY ANDERSON
Mountain, R.R. 3, 1 Mile North of Heckston
Wed., September 8
The culmination of an eight-year project sponsored by Grenville County Soil and Crop Improvement Association.
Land Clearing Demonstration Throughout Day from 8 a.m.
10.00 a.m. to 12.00 noon: Tractor-wagon tours of farm.
12.00 noon: Lunch Available, Heckston U.C.W. Catering.
1.00 - 1.45 p.m.: Program: Guest Speaker, Mr. K. E. Lantz, Assistant Deputy Minister of Agriculture.
1.45 - 4.00 p.m.: Tractor-wagon tour continues.
2.00 - 3.30 p.m.: Special Program for Ladies.
Organized Parking of Cars: Free
50-1



S. G. BLACK
GASOLINE-DIESEL
HEATING OILS-GASOLINE
MOTOR OILS-GREASES
"SERVICE IS MY BUSINESS"
774-2109 WINCHESTER

H. W. ALGATE, Optometrist
at P. J. GILROY'S, Chesterville
THURSDAY, SEPTEMBER 16, 1965
By Appointment Only

FIRE . . .
THEFT . . .
ACCIDENTS . . .
DISASTER . . .
GIVE NO WARNING
SO, BEFORE IT IS TOO LATE, CALL
HOUGH INSURANCE AGENCY
Ph. 448-2854 Chesterville Box 294

CHARTERED ACCOUNTANTS
LICENSED TRUSTEES IN BANKRUPTCY
MacLEOD, COMRIE & COMPANY
338 SECOND ST. WEST, CORNWALL WE 2-3613
SHOPPING CENTRE, MORRISBURG KI 3-2935

FRED S. COONS
INSURANCE AGENT
All Classes of Insurance Including Life
FOR SERVICE CALL
CHESTERVILLE 448-2398

RECENT BIRTHS

AT MEMORIAL HOSPITAL

August 17:
Mr and Mrs John Albers, Iroquois, a daughter.
August 18:
Mr and Mrs Hector Patenaude, Chesterville, twin sons.
August 20:
Mr and Mrs Donald McCooeye, Edwards, a son.
August 21:
Mr and Mrs Alexander Dusa, of Iroquois, a son.
August 22:
Mr and Mrs Fred Tesselaar, of Russell, a son.
August 23:
Mr and Mrs Robert Henderson, Chesterville, a daughter.
Mr and Mrs Wayne Shay, of Chesterville, a daughter.

ESTIMATE 6,000,000 ON ROADS LABOUR DAY WEEKEND

The Canadian Highway Safety Council estimates 6,000,000 automobiles will be on the roads of Canada over the Labour Day weekend. That is more than half the number of motor vehicles produced by Canadian manufacturers since 1904.

Canada, reports CHSC, has more than 500,000 miles of surfaced roads and streets. That means 12 cars to the mile. "If only a dozen cars occupied each highway or street mile over the Labour Day weekend," commented W. Arch Bryce, executive director of the Council, "it would almost be Utopia. Unfortunately, they tend to gang up."

Concentration of fast-moving traffic on main arteries and around major cities, Mr Bryce added, could be expected to produce giant jams and extremely hazardous conditions. He exhorted every driver to be constantly watchful of signs of potential danger and be ready for split-second action to avoid them.

Fem damonds are being dreged from the ocean bottom near South African shores.



BACK TO SCHOOL—Out for a pre-school look at school crossings, an Oakville mother and her six-year-old son get good advice on safe walking practices from OPP Constable Donald Smith. With school opening on September 7, the Ontario Department of Transport is urging that children, parents and motorists pay special attention to the rule of traffic safety for children during the coming school year.

The Tower of London

Many of the thousands of tourists who visit the Tower of London every year find the day all too short to explore that solid block of history which stands overlooking the Thames on the eastern boundary of the old City —today the commercial centre of London.

The collection of buildings which make up the Tower range in date over almost a thousand years, and are dominated by the earliest of them, the central fortification known as the White Tower, a tall, square stone building topped by four turrets. William the Conqueror began building it in 1078, twelve years after his invasion of Britain from Normandy.

For centures the Tower of London was a royal palace, the principal royal fortress, and a treasure house, and formerly all the coinage of the realm was minted within its walls.

Today, it still ranks as a royal fortress, and can if need be cater for state prisoners (the last to be confined there was Rudolph Hess, Hitler's deputy, in 1941). It also houses a barracks, a magnificent armoury, the regimental museum of the Royal Fusiliers, a regiment that was "born" there nearly 300 years ago—and, of course, the priceless collection of crown jewels, regalia and state gold plate.

The crown jewels are kept in the 13th century Wakefield Tower, close by the watergate known as Traitor's Gate, to which in the old days prisoners were brought by boat after trial at Westminster, so as to avoid passing angry — or sometimes enthusiastic —crowds in the streets of the city.

General Sitwell, who holds the 500-year-old office of Keeper of the Crown Jewels, often tells visitors of the historic theft of the crown in 1671 by the famous Colonel Blood, who had sided with the Parliamentarians in the Civil War and been deprived of his estate at the restoration of the monarchy. Caught and imprisoned in the Tower, he demanded an interview with King Charles II, and got it. What passed was never disclosed by either party, but Blood and his associates were pardoned, and his estate restored.

To help him in his task of guarding the jewels, General Sitwell has a force of about thirty ex-Army warrant officers, the Yeoman Warders, popularly known as "Beef-eaters" (possibly because in former times their duties included serving at the royal table). Instituted by Britain's first Tudor monarch, Henry VII, they wear Tudor uniform.

The chief assistant of the Chief Yeoman Warder still bears the title of "jailer" from times long past when he was responsible for accompanying prisoners to and from their trials. On the return journey the public knew the verdict at a glance; if guilty, the edge of the axe carried by the jailer was turned towards the prisoner, if not guilty, away from him—or her.

Two of King Henry VIII's wives, Anne Boleyn and Catharine Howard, were beheaded at the Tower, as was the tragic sixteen-year-old Lady Jane Grey, "the ten-day queen."

Looking after the Tower ravens is another traditional duty of the Yeoman Warders. Charles II introduced these large, glossy, black birds, and the legend that if they become extinct, the White Tower will fall, and Britain and the whole Commonwealth disintegrate is believed to date from that time. Just to be on the safe side, each of today's half dozen ravens has one wing clipped!

Despite its grim history, the Tower is a particularly peaceful place by moonlight, when the traditional daily Ceremony of the Keys takes place. At ten minutes to ten the Escort of the Keys, formed of soldiers of the Brigade of Guards, meets the Chief Warder and they tour the three main gates, locking each ceremonially.

Returning to the guardroom where the rest of the guard is drawn up on the roadway, the time-honoured exchanges follow: "Halt! Who comes there?" — "The Keys" — 'Whose Keys?" — "Queen Elizabeth's Keys" — "Pass Queen Elizabeth's Keys. All's Well." The clock strikes ten, bugles sound the "Last Post," and the keys are given into the custody of the Governor.

COLOURFUL DAYLILIES BLOOM THROUGH SUMMER

The daylily, a very tough plant, will give a profusion of summer bloom that should satisfy the most demanding gardeners. Horticulturists with the Ontario Department of Agriculture note that by carefully selecting the right varieties, you can have beautiful blooms from June until the first frosts. A prime advantage of these plants, which come in many shades of reds, pinks and yellows, is that they are seldom attacked by insects or disease.

The daylily's botanical name, Hemerocallis, is derived from the Greek words Hemera meaning day and Kallas meaning beautiful. The name, therefore, draws attention to the fact each individual flower lasts only one day before dying.

Daylilies are put to best use when grown as a mass border display or as a background for other plants. They lose some of their charm whe nthey are spotted around, as the excessive foliage tends to reduce the impact of the flowers. Generally, daylilies aren't too exacting in their demands which makes them an ideal plant for those who lack a "green thumb." They grow well in any type of well drained soil but do best in a good sandy loam. Another advantage with daylilies is that they do well in either full sun or shade, but most prefer at least morning sun.

August or September are ideal months for planting new beds or dividing old clumps. When dividing clumps, use a spade or fork to carefully lift the plant from the soil. Pull this apart easily to avoid damaging the rhizome or roots. You may break or cut the clump nto individual fans, removing any broken roots with a sharp knife.

The planting area should be well prepared as the plants will remain there for a number of years. Work in plenty of peat moss or compost to give sufficient organic matter and then add 10 pounds of 5-20-20 per 1,000 square feet of border.

When planting, be sure to make the holes large enough for the extra root system to spread out properly. A small cone of earth heaped up in the bottom of the hole will help greatly to spread the roots apart. Then, carefully work the soil in by shaking the plant as the hole is filled. Be sure to set the crown of the plant nomore than one inch below the soil surface. Tall varieties should be spaced at least 30 inches apart and short varieties 18 to 24 inches apart in the bed, and it is a good idea to mulch and water the plants after planting and during dry weather.

Selecting daylilies is a difficult job since there are hundreds of varieties on the market. It is a good idea to visit gardens and nurseries in your area to see the varieties your neighbours are growing. Here are a few that have proved to be acceptable for Ontario gardens: Bagette, Black Prince, Honey Gold, Painted Lady, Hesperus, Rose Flare.

EVERYBODY EATS
TRY THESE
* * * *
By Helen Graham



TOMATO TREATS

IF YOU HAVE TOMATOES GROWING in your garden you will know that eating them fresh picked and sun warmed, you have more flavour than you will ever get when you have to depend on store-bought tomatoes.

The Macdonald Institute, Guelph, has some good advice about storing tomatoes and also has some good ideas for cooking them.

Storing Tomatoes

Tomatoes are one vegetable that should not be refrigerated. When green, tomatoes should be held at temperatures not lower than 55° F. and used immediately on ripening. If you buy or pick tomatoes when ripe, keep them at a temperature of 45° F. or higher. At lower temperatures, tissue breakdown occurs, giving watery tomatoes. Of course for salads, you should refrigerate to chill, but not for the longer storage periods.

Easy Baked Tomatoes

Wash 1 medium sized tomato per person, removing the hard part of the stem. Cut in half, crosswise.

Place in a greased baking dish with the cut side up. Sprinkle with salt, pepper and grated Ontario mild or medium cheddar cheese. Cover with buttered crumbs. Bake uncovered in a 375 degree F. oven until tender.

Ham Stuffed Baked Tomatoes

And while we are on the topic of tomatoes, try this for a new and different treat. All you need is some leftover ham, six medium tomatoes, celery and onion.

Hollow out the tomatoes, reserving one-quarter cup of the pulp (use the rest for cream soups for Swiss steaks, or Spanish sauce.) Push two cups of chopped ham, 3/4 cup celery and 1/4 cup onion alternately through the meat grinder. Add 1/8 teaspoon pepper and 1/2 teaspoon salt during the grinding, Stir in tomato pulp and mix well. Then stuff the tomato shells and top with buttered bread crumbs. Place in an open casserole and bake at 350° F. for 30 minutes. This makes an excellent main dish for a luncheon or supper.

Remember too, that tomatoes, when eaten raw, are considered to be an excellent source of Vitamin C.

Tomato and Cottage Cheese Salad

Section to within 1/2 inch from the base, medium sized tomatoes, to make wedges that open up, yet are fastened at the bottom. Fill with a scoop of Ontario's delicious cottage cheese, just moistened with mayonnaise. Sprinkle with chopped parsley or chives and there you are! Sitting there on its bed of crisp lettuce. it looks almost too good to eat —but don't let that stop you.

* * * *

Cooking Hints from Macdonald Institute, Guelph

A little leftover cake and a few berries, but not enough to make a complete dessert of each! This is a problem but not impossible to solve. Combine them. Cut the cake in 1/2- to 1-inch pieces, add the berries, then fold in a small recipe of soft custard or pudding. Top with whipped cream and chill.

* * * *

Here's an easy way to separate the leaves of head lettuce and yet keep leaf breakage to a minimum. Cut out the core and remove the coarse outer leaves. Hold the head, cut part up, under cold running water to loosen the leaves.

Time to think about insulating your home

About this time of year, people who live in homes that aren't insulated start thinking that maybe this year they'll do something about it.

Some decide to do it themselves, some call a contractor and some get sold on the idea by a salesman whose firm contracts to do the work.

Now there is no question that good quality insulation properly installed will make your home more comfortable and will cut down on your fuel bills. Insulation will make your home more comfortable both in winter and summer for in winter it will keep heat in the house and in summer it will keep heat out of the house.

Just be sure it's a good quality produrt to start with and that it's properly installed.

For example—when a roof is insulated, all the roof has to be insulated. Many homes with dormer windows are not properly insulated because the walls and ceilings of the dormers were not covered. If the attic floor is insulated, the attic must be ventilated and if the attic roof is insulated, a space should be left between the insulation and the peak of the roof and this area must be insulated.

All insulation should be provided with sofe form of vapor barrier. For attics insulation can be purchased with a vapor barrier and if insulation must be blown into a wall cavity then the interior walls should be coated with a vapor proof paint—enamel, latex or aluminum.

If you don't have the vapor barrier or the vapor barrier paint, you can expect blistering and peeling of the paint on the outside walls and also a loss of efficiency of the insulation because it will becofe damp.

For attic floors and roofs, three to ofur inches of insulation is effective. More than this is a waste of money. For sidewalls, two to three inches is sufficient. Aluminuf foil insulation is excellent but it must be applied so that there is an air space between it and the inside and outside wall surfaces. If it touches the wall surface it is useless.

RACCOONS A PEST

Every night as Vancouver sleeps, hundreds of masked robbers emerge on foraging missions from their daytime lairs.

Police aren't interested because the culprits are raccoons which have migrated to Vancouver and set up housekeeping, even in heavily populated residential areas.

Zoo curator Alan Best says the ring-tailed rascals are experts at tipping over garbage cans. Some dig up lawns and garden beds for worms and bulbs. And people with open fishponds often find their stock cleaned out after a night raid.

Mr Best suggests that homeowners get used to the raccoons —"They are hard to get rid of."

HOWARD G. LOUGH & COMPANY
Chartered Accountants
1 THIRD ST. WEST, CORNWALL, ONTARIO
TELEPHONE WE 2-8691
(26) 50-1

Your Blood
Saves Lives
THE CANADIAN RED CROSS SOCIETY
PLEASE COME TO OUR CLINIC
CHESTERVILLE LEGION HALL
Tuesday, Sept., 7
AFTERNOON HOURS ..... 2.30-4.30 p.m.
EVENING HOURS ..... 6.30-9.00 p.m.
50-2

COYNE'S
YOUR HARDWARE CENTRE
Phone 448-2505 — Chesterville
Benjamin Moore Paints
BLACK AND DECKER POWER TOOLS
Copper, Galvanized and Plastic Pipe
WIRE FENCE

A FLOOR
is
ALWAYS UNDERFOOT!
Does Your Floor Suffer from Neglect?
Call Us for EXPERT DIAGNOSIS and GUARANTEED CURE
EXPERTS KNOW THE ANSWERS TO YOUR FLOOR COVERING PROBLEMS AT
CUMMINGS FURNITURE SALES
PHONE 448-2397 CHESTERVILLE

FEED SERVICE
We have one of the better feed services to offer you. Why not have us grind and mix your grain with concentrates, etc., right in your own yard where you see what goes into the mixer and what comes out. No guess work about it.
GRAIN AUGERS—ANY SIZE
GRAIN DRYERS—FOR SALE OR RENT
FERTILIZER—By the Bag or Ton
FREE SOIL SAMPLES NOW BEING TAKEN
CLEMENT'S
FEED & FARM SUPPLIES
Office, 448-2161 —Phones— Res., 448-2824

THE FINEST
Money Can Buy!
ALUMINUM
WINTER SEAL COMBINATION STORM-SCREEN
WINDOWS
SPECIAL DISCOUNT of 10% on Orders Placed NOW
RIGHT NOW is the time to buy storm windows—best delivery and plenty of time for installation before cold weather.
Storm windows are an investment, not an expense—WILL SAVE UP TO 35% ON FUEL BILLS.
Instal them yourself, or we can do it for you.
We will measure your openings and give you an estimate free of charge.
ALWAYS A BUY FROM A PAL YARD
H. S. Lannin LIMITED MANUFACTURERS
Lumber — Building Supplies — Building Contractors
WINCHESTER, ONT. PHONE 774-2637

ALLIS-CHALMERS
MACHINERY
Forage Harvesters
Combines, Wagons, Tractors
McCullough Chain Saws
Sales, Service and Parts
EARL EAMER
AVONMORE
50

Quality PRINTING SERVICE Hi-Speed
Let our fine printing represent you better
When you correspond with customers, do it under a letterhead that will create the best impression. We design, print business stationery to perfection.
Among our many services is the personal attention we give to every printing job, to assure you of the best results in every way!
The CHESTERVILLE Record
Phone 448-2144 — Chesterville
QUICK SERVICE LOW PRICES

SUNDAY, SEPTEMBER 5

* Outdoor Church Service — Salvation Army Band.
* Chicken Barbecue. Free admission to Grounds.

3 BIG DAYS



STORMONT COUNTY FAIR

NEWINGTON, ONTARIO



MONDAY, SEPTEMBER 6

* Cornwall Legion Pipe Band.
* Ball Tournament.
* 4-H Competition.
* Pony Classes.
* Guernsey Classes.
* Children's Cattle Class.
* Horse Races.
* Dancing, Open Air Pavilion.

FRIDAY, SEPTEMBER 3

* Judging of Exhibits Commences at 1 p.m.

STORMONT'S BIG EVENT

SATURDAY, SEPTEMBER 4

* Official Opening.
* Judging of Three Cattle Shows.
* Judging of Horse Classes.
* Two Horse Races.
* Ball Tournament.
* Sheep and Swine Judging.
* Prescott High School Band.
* Teen-age Dance at Open Air Pavilion.

The Bargain Table

"An Article Advertised is an Article Sold"

CLASSIFIED ADVERTISING RATES

FOR SALE, FOR RENT, HELP WANTED, ETC., MARRIAGE, ENGAGEMENT and COMING EVENTS, 10 cents a line, counting 5 words to a line, minimum 75 cents first insertion. Subsequent insertions at 7 cents a line, with a 40c minimum. CARDS OF THANKS, 10 cents per 5-word line. minimum 75 cents. IN MEMORIAMS, 75 cents plus 25 cents for each 4 line verse.

FOR SALE—One Universal swing-type milker.—Phone YU 4-2529. 50

FOR SALE—Eight acres of standing corn; 22 acres of standing grain.—Apply Box EB4000, c/o the Chesterville Record. 50

FOR SALE—Used refrigerator; used electric range; gas range. All in good working condition.—Apply Fulton's TV and Appliances, Chesterville. 50-1

FOR SALE—Fifty cord good elm stove wood; boar, ready for service, for sale.—Apply to Wallace Murphy, RR1, Chesterville, Phone 448-2610. 50

FOR SALE — Three jackets: 1 Borg, 1 muskrat, 1 imitation Persian, sizes 12 to 14. Good condition.—Phone Winchester 774-2818. 50

FOR SALE—Quantity of Irish Cobbler potatoes, No. 1 quality, priced at 3c per pound.—Apply Allan Merkley, Dunbar, Phone 448-2439. 50

TOMATOES FOR SALE—C. Tym, 2 miles north of Chesterville on the Morewood Road. 50

SEMI - ANNUAL JEWELLERY SALE—25% discount. We have a nice assortment of styles and colours.—P. J. Gilroy, Watchmaker and Jeweller, Chesterville, Ont. 51

WANTED—Field of standing grain and corn.—Dutch Sash and Door Co., Morewood, Phone 448-2629. 50-2

HOUSE TO LET—2-storey frame house, 2 miles south of Finch. Three male collie pups for sale; 4 small fox terriers; German shepherd, female, 3 mos. old.—Applf Mrs S. Socque, Finch, Phone YU 4-2573. 50-2

FOR SALE—Insulated building, 40'x20'. In very good condition. Can be easily moved.—Apply to John A. Godard, Newington, Ont. 50

FOR SALE—Nine-room house in Chesterville.—Apply Mrs Robert Ouderkirk, Phone 448-2764, corner of Mill and College. 50

FOR SALE—Fresh hand-picked apples, storage cooled as they come from the orchard.—Four miles west of Williamsburg, Mac Smyth, Dundela. 50

HONEY FOR SALE

Honey Now for Sale at

TERMEER'S APIARIES

First Road N.-E. of Goldfield, FINCH, ONT.
— Dial YU 4-2890 —
48tf

C.P.R. Time Table

Eastward:
Train 22: 4.38 a.m. daily except Sunday. Sunday only: 6.34 a.m. Flag stop for Montreal.
Westward:
Train 21: 11.56 p.m. daily. Flag stop for Belleville and beyond.
All times Eastern Standard.
D. M. Henry, Agent.

REAL ESTATE

House, Barn, 3 acres Land near highway. Electrically installed. $1,000 handles. Full price $3,000.
250-acre Farm, Avonmore district. Mostly tillable. Good buildings, 44 head cattle plus machinery. Owner moving to B.C. and has priced to sell quickly.
Bowling Alleys, Restaurant and Owner's Apartment in good area town. Showing good turnover. Buy now and take advantage of the fall bowling season. Terms available.
100-acre Farm, Chesterville area. Good buildings; hydro and water system. $1,500 handles.

BRIAN COYNE, Salesman
Chesterville, Phone 448-2505 or 448-2171

AUSTIN CARKNER
Real Estate Broker
WINCHESTER — ONT.
— Phone 774-2618 —

FOR SALE—Collie pups, good cow dogs.—Apply to B. Chambers, RR3, Chesterville, Phone 448-2708. 50

NOTICE—As I will not be sewing after September 1, I would like to thank my customers for their patronage in the past.—Ella York. 50

FOR MACHINING and welding call John Van Koeveringe, 448-2896. 49tf

WANTED—Apple pickers, men, $1.25.—Apply Mac Smyth, Dundela, Phone 652-4089. 52

LET PEOPLE KNOW where you live. House nameplates: bakelite, $1.75; glass, $3.00; engraved mahogany, $3.85; painted mahogany, $2.75; Reflecto-Lite mailbox nameplates, $2.80. Farm, home, cottage and office signs.—Byron Campbell, South Street, Chesterville. 50

WANTED—Your animals dead or alive with no cost to you. For prompt service phone collect to Herb Loucks, 774-5250, or St. Albert 987-2818. Licence No. 295C64; plant No. 194RR64. 24-hour service. 48tf

YOU WON'T SQUINT with the new Tel Scope on your TV. Doubles picture size, eliminates eye strain, cuts down flickering. Ask Jim Moran at Moran's Billiards for demonstration and see what it does for your TV picture. 50

GIRL WANTED—Girl wanted for light housework by the week.—Phone 448-2811. 51-2

WANTED—Set of bunk beds, in good condition. For sale: 20 cords of mixed stove wood.—Phone 448-2930. 50-1

HELP WANTED — Man needed for wash rack of progressive area garage and car dealer.—Apply to Box B254, The "Record," Chesterville. 51-2

HELP WANTED—Would you like to earn $3 - $4 an hour? One full-time man wanted and two part-time salesladies. — Sincere applicants either write or phone K. Kroeger, 46 Fairway Crescent, Brockville, Phone 613-342-3431. 50

MEN OR WOMEN who can find 50 good customers will be shown how to make $600 monthly. Join the largest all-Canadian direct selling enterprise.—Write Familex, 1600 Delorimier, Montreal. 1-4

SALES HELP WANTED, MALE —Men write immediately for full information how to establish profitable Rawleigh business. You will be surprised at big results others secured. No selling experience necessary to start. Buy on credit. Golden opportunity to build up solid business.—Write Rawleigh, Dept. I-167-143, 4005 Richelieu St., St. Henry, Montreal. 50-1

SALON SPECIAL

FOR SCHOOL GIRLS ONLY. Complete Body Permanent to go back to school in style. Special price: $5.00 at Nancy's Beauty Salon. Call 448-2393. 50-2

ANTIQUES WANTED—Old glass; coloured pieces, any style, clear pattern glass and old china. Wooden ware: butter bowls, prints, pine corner and flat cupboards, small pine washstands, sinks, chests, desks, tables, cobblers' benches, settees, spice and coffee mills. Old brass: candlesticks, kettles, mirrors, picture frames, vases. Old iron: pots, coffee grinders, etc. Oil lamps: fancy table oil lamps, hanging oil lamps, wall oil lamps. No matter how large or small, give us a call. If you wish to sell or just want a free appraisal write or call collect. — Gordon and Doris McDonald, The Castor Shop, Box 138, Phone 445-2843, Russell. Jan. 66

BRISTOL BOARD—All colours of cardboard for school work, 4-H programs, posters, etc. Only 10 cents a sheet. — Come to the "Record Office" for your bristol board card. 26tf

FOR SALE
Cosy New Bungalow

Chesterville—Ideal location, large living room, three bedrooms, dream kitchen and dining area, complete bathroom with shower, large basement, 7' ceiling. Heating, plumbing, electrical installation all modern. Insulated throughout, nicely landscaped, immediate occupation.—Apply to Glen Merkley, Chesterville. 51

MIMEOGRAPHING AND PHOTO COPYING—We are now able to offer a mimeographing service at reasonable cost. Special rush copies of documents up to 8½" x 14" can be done on our new Photo Copier. Permanent copies made. Ask for rates.—The "Record" Office, Phone 448-2144, Chesterville. 26tf

CUSTOM SLAUGHTERING—We will pick up and slaughter your beef and pork; cut, wrap and freeze.—Earl's Meats, Chesterville, Phone 448-2324. 31tf

RUBBER STAMPS—We can supply all types of rubber stamps on short notice. Reasonable prices and personal attention to each order. Ask about them at the 'Record" Office. 2tf

Avonmore Poultry Yards
WE BUY LIVE POULTRY
Tel. Avonmore 346-5762
STIRLING LANG, PROP.
Mar. 66

WANTED—Your animals, dead or alive, with no cost to you, 24-hour service. For prompt service call collect Gerard Hebert, Crysler, Phone Chesterville 448-2612. Licence No. 108C64. 31 Dec 65

TILE DITCHING AND BULLDOZING

J. VANDEN BOSCH AND SON, Tile Ditching Contractors, Chesterville, Phone 448-2396. We are equipped to do a complete job. Work inspected and guaranteed. Consult us for your drainage problems. Free estimates. 50-8

EQUIPMENT RENTALS—Three bullodzers, house moving, sand, gravel, fill. — Sullivan Bros., Phone 448-2660, Chesterville. 43tf

WINDSHIELD REPAIR—We are now equipped to install and service your windshield and glass window needs. Free estimates.—Bogart Motor Sales, Chesterville. 51-4

NOTICE TO CREDITORS AND OTHERS

IN THE MATTER OF the Estate of HARRY MATTICE, late of the Township of Osnabruck, in the County of Stormont, Gentleman, deceased.

NOTICE is hereby given, pursuant to The Trustee Act, that all persons having claims or demands against the Estate of HARRY MATTICE, late of the Township of Osnabruck, in the County of Stormont, Gentleman, deceased, who died on September 18, 1964, are required to deliver, or send by post prepaid, full particulars of their claims to the undersigned Solicitors for the Administrator of the Estate, on or before the 30th day of September, 1965.

TAKE NOTICE that after such last-mentioned date the Administrator will proceed to distribute the assets among the parties entitled thereto, having regard only to the claims of which notice shall then have been received by him.

Dated at Chesterville, Ontario, this 12th day of August, 1965.
CASS & CASS,
Chesterville, Ontario,
Solicitors for the Administrator.
50-3

TENDERS

Sealed tenders marked as to contents will be received up to September 10, 1965, by the undersigned for the following school buildings and lots in the Winchester T.S.A.:

S.S. No. 4, Lot 5, Concession 11, Ormond School; 2-room stone building.

S.S. No. 14, Lot 23, Concession 7, Connaught School; 1-room frame building.

Further information may be obtained from the Secretary. Highest or any tender not necessarily accepted.

Glenn MacGregor, Morewood, Ont. 50-2

TENDERS

Sealed tenders will be received by the undersigned up to 6 p.m., September 10, 1965, for the following drains in the Township of Winchester:

Carlyle Drain, consisting of 3,300 cubic yards of earth excavation.

The Pitcher Drain, consisting of 4,800 cubic yards of earth excavation and 373 cubic yards of hardpan.

Plans and specifications may be obtained from the Clerk. A 10% deposit to accompany each tender. Each drain to be tendered on separately.

Work to be completed by November 15, 1965.

The lowest or any tender not necessarily accepted.

Glenn MacGregor, Clerk, Morewood, Ont. 51-2

DEPARTMENT OF PUBLIC WORKS OF CANADA
TENDERS

SEALED TENDERS, addressed to Secretary, Department of Public Works of Canada, Room B326, Sir Charles Tupper Building, Riverside Drive, Ottawa 8, and endorsed "TENDER FOR CONSTRUCTION OF STANDARD POST OFFICE — S.P. — 14 — CARDINAL, ONTARIO, will be received until 3.00 p.m. (E.D.S.T.) **Wednesday, September 22, 1965.**

Tender documents can be obtained on deposit of $50.00 in the form of a CERTIFIED bank cheque to the order of the RECEIVER GENERAL OF CANADA, through:

District Architect, City Centre Building, 880 Wellington Street, Ottawa, Ont., and can be seen at Room C-705, Sir Charles Tupper Building, Riverside Drive, Ottawa, at the Post Offices at Cornwall, Brockville, Prescott and Cardinal, Ontario, as well as at the Builders' Exchange at Ottawa.

The deposit will be refunded on return of the documents in good condition within one month from the date of tender opening.

To be considered each tender must be submitted on the forms supplied by the Department and must be accompanied by the security specified in the tender documents.

The lowest or any tender not necessarily accepted.

Robert Fortier, Secretary. 50-1

Free "Records"

We regret that due to Post Office regulations we must curtail our free "Records" that we send to our friends in hospital. From this date, we must limit the time to four issues or one month for any one person. We will be glad to send copies to the local hospitals, upon receiving the names and addresses. Just let us know at 448-2144 and we will provide the "Record" free for up to one month.

IN MEMORIAM

CARR—In loving memory of James Carr who passed away May 22, 1916; his wife, Arabella Beckstead, who passed away January 16, 1958; their son, Milton Carr, who passed away August 29, 1962.
Softly within the shadows
They heard a gentle call;
Taking the hand that was offered,
They quietly left us all.
A few more steps along life's road,
Perhaps a few more years,
By God's good grace we'll meet again
Behind the veil of tears.
Martha Carr, Ruth Bogart. 50-1

CARD OF THANKS

I would like to express my sincere thanks to all who sent cards, flowers and treats while I was a patient in Winchester Hospital. Special thanks to Dr Lambert and nursing staff, Rev E. B. Bugden, Rev Wellwood Adam and other clergy.
John Bowman. 50-1

CARD OF THANKS

Mrs Wesley Cross wishes to thank the many friends who remembered her with cards and gifts on the occasion of her 97th birthday. Such remembrances are very much apreciated by one who is no longer very active.

CARD OF THANKS

My deepest gratitude is expressed to all who were so kind during my recent stay in Winchester District Hospital. The many cards, flowers and visits from friends and relatives shall always be remembered. Special thanks to Rev Father Collins, Dr H. Justus and the nursing staff.
Mrs Emma Baker.

The population of Cuba now is 7,630,000, an increase of 1,800,000 since the last census in 1953.

Mainly About People

Mrs Paul Manning, Los Angeles California and Mrs Ray Wert of Avonmore and Mrs Herb Graham of Maxville, called on Mr and Mrs R. MacIntyre.

Mrs Anna Rutley, Cornwall, spent a few days with Mr and Mrs R. MacIntyre.

Mr and Mrs Bob MacIntyre and Mr and Mrs Barry Brownlee visited the Ottawa Ex Thursday.

Sunday guests of Mr Johnston Ouderkirk and family were Mr and Mrs Sheldon Ouderkirk, Toronto, Mr and Mrs Walter Ouderkirk, Ottawa, Mr and Mrs Harold Ouderkirk and Brian of Chesterville.

Weekend guests at the home of Mr Arthur Heagle were Mr Graham Heagle, Mr and Mrs J. Bailey and Mrs Chas Collingridge, Gordon and Brenda, Chesterville, Mr and Mrs Wm. Moyes, Billy and Wendy, Ottawa, Leslie Crites, Mr and Mrs Morley Warner and David Crawford, Ingleside and Mr and Mrs Clayton Froats and family, Morrisburg.

Mr and Mrs H. P. Walker and daughter Rosemary of Brockville, were guests of Mrs E. Brooks and Mrs B. Darling on Sunday.

BORN

WILLIAMS—To Bill and Audrey Williams (nee Young), of R.R. 3, Belleville, a daughter, Holly Joan, 7 lbs., 11 oz., at Belleville General Hospital on August 22, 1965.

FOR SALE—Refrigrator, stove, washing machine, TV, plus a 3-room grouping of furniture, 1 year old. Will sell separately.—Terry Chambers, College St., Chesterville. 50-1

going places?



Call your Canadian Pacific agent

* Scenic Dome rail travel
* Low-cost rail fares
* Great Lakes, Alaska and Caribbean cruises
* Hotels and resorts across Canada
* Steamship bookings to Europe
* Airlines across Canada and linking five continents

D. M. Henry, Agent
Chesterville — Ontario

TRAVEL Canadian Pacific
TRAINS / TRUCKS / SHIPS / PLANES
HOTELS / TELECOMMUNICATIONS
WORLD'S MOST COMPLETE TRANSPORTATION SYSTEM

Drivers, if you see signs of traffic trouble developing, be prepared to meet the possibility that it will get worse, says the Ontario Safety League. Many traffic "situations" develop into accidents because some drivers never stop to think — or think to stop.

COMING EVENTS

HUNTER SAFETY COURSE

Hunter safety training course will be given by Connaught Rod and Gun Club. Instruction on following Fridays: Sept. 3, 10, 17, 1965; time: 8 p.m. Place: Doug Stewart's workshop, 1/3 mile north of Chesterville. All interested must attend all three evenings. Fee: $1.00. 50-2

COUNCIL MEETING

The regular meeting of Chesterville Village Council will be held Tuesday evening, September 7. 50-1

DONKEY BASEBALL

Donkey Baseball, sponsored by Williamsburg Fire Department, will be held Friday Night, September 3, at 8 p.m., under the lights at Williamsburg. Williamsburg Town (players from town and Fire Dept.) vs Williamsburg Township (township council and township players). There will also be a tug of war between these two teams. Admission: Adults, $1; children, 25c. 50-1

HOSPITAL AUXILIARY

The regular meeting of Winchester District Memorial Hospital Auxiliary will be held in the board room of the hospital on Thursday, September 9, at 8 p.m. 50-1

Thornhill Auction

Purchases or sales on commission or auction off estates, household goods, antiques, etc.
PHONE LANCASTER 347-3227
48tf

R. G. Dodds, D.D.S., L.D.S.
Dentist
DIAL 448-2334
At Residence on Albert Street
CHESTERVILLE

LICENSED AUCTIONEER

Will handle all kinds of Farm or Household Auctions. Guaranteed results. Reasonable rates. Write or phone for dates at my expense.
Dwight Tupper
CHESTERVILLE, RR1

Moving & Hauling

We are completely equipped to look after your commercial hauling and all local and long distance moving.
Consult us for rates — our prices are reasonable
H. A. GREER, Prop.
CHESTERVILLE — ONTARIO
April '65

Carlton F. McInnis, B.A.
Barrister and Solicitor
MORRISBURG — ONTARIO
Phone KI 3-3061
May '63

J. W. HALL, D.C.
CHIROPRACTOR

St. Lawrence St., across from Post Office in WINCHESTER, ONT.
By Appointment
— Phone 774-2802 —
Sept 65

JACK H. BUSH
GENERAL INSURANCE AGENT

Automobile
Fire — Casualty
All Types of Bonding Service

AVONMORE — ONTARIO
July 65

REAL ESTATE

ALBERT GALE AGENCIES LTD.

REAL ESTATE — MORRISBURG, ONT.

Contact Your Local Agent
ALBERT GALE AGENCIES LTD.
Phone: Morrisburg 543-2898, Iroquois 652-4296
WRITE P.O. BOX 397 MORRISBURG, ONT.

Professional Directory

MAC'S BARBERSHOP

Open Days:
Monday to Saturday
Open Evenings:
Tuesday, Thursday, Friday
Closed Wednesday Afternoons

Bank of Nova Scotia Building
July 66

ROCK OF AGES FAMILY MONUMENTS
Look for this seal. It's your guarantee of permanence.
J. L. KINKAID
KI 3-3184, Morrisburg
Authorized Dealer
Local Representative:
ALLAN MORAN
— Phone 448-2362 —
Chesterville — Ontario
Apr. 66

Clement Insurance Agency
Since 1893
GENERAL INSURANCE
Our knowledge and experience in Insurance enables us to give you a first class, prompt, efficient service.
JOHN CLEMENT
Chesterville — Ph.: 448-2598
3-4-64

LICENSED AUCTIONEER

I solicit your attention:
I can give you a Complete, Business-like Sale Management Service. Costs no more.
R. HAROLD BROWN
— Cornwall, RR 2 —
Ph. WE 2-7924, Area Code 613
Mar '64

Mrs Jessie Runions
RR2, Winchester, Ph.: 448-2266
Representing
C.I.A. — Co-operators Insurance Association
Auto, Urban Fire, Farm Liability Accident and Sickness (Income Protection)
March '64

LICENSED AUCTIONEER

Will handle all kinds Household or Farm Auctions. Reasonable rates. Call:
Gordon Ross
NEWINGTON
Phone 346-5548, Avonmore
Sept. 65

FOR COMPLETE INSURANCE SERVICE
Fire — Casualty — Life
Phone Collect
Howard E. Biccum
— Phone 774-2410 —
WINCHESTER
Oct '62

Art Wahlroth, B.A., O.D.
OPTOMETRIST
Morrisburg — Ontario
Hours: Daily execept Monday, 9.00 a.m. - 5 p.m. Please phone for appointment KI3-2502. Dec 63

HAROLD D. POAPST
Insurance and Real Estate Broker
Representative
Grenville Insurance Co.
Automobile, Fire, Casualty, Etc.
Phone Us Collect
PH. 774-2602 — WINCHESTER
Aug. '65

VICE AND CRAIG
FUNERAL DIRECTORS
— 448-2120 —
MODERN FUNERAL HOME and AMBULANCE SERVICE
June 64

The Thom Insurance Agency
All Kinds of Insurance and Real Estate
GORDON W. THOM
Morrisburg — Ph.: 543-3055

CASS & CASS
LAW OFFICES
Chesterville Dial 448-2735
Bank of Nova Scotia Building
Winchester Phone 774-2004

DELBERT HUMMEL
Licensed Auctioneer for all kinds of sales, at reasonable charge. Chesterville, RR1. 33,'65