CNA

The Leader

A Family Newspaper Serving the Community for more than a Century

SINGLE 35¢ COPIES

VOLUME 123 NO. 46 WEDNESDAY, NOVEMBER 12, 1986 MORRISBURG, ONTARIO

Inside This Week

Void at Seaway Pharmacy
Miriam Salmon retires ..... page 2

The Disney movie
The stuff dreams are made of ..... page 8

Junior B hockey
Lions claw their way to victories ..... page 9

Receive nine per cent wage hike

Counsellors accept offer

Louis Daignault
Leader staff

MORRISBURG — Dave Stewart hopes things will be officially settled by next week as the unionized employees of the Dundas County Association for the Mentally Retarded accepted, overwhelmingly, a verbal offer for a new two year contract.

Stewart, who is president of the association's 36 unionized counsellors will leave the DCAMR on Nov. 19 to work as a teacher's aid at Riverside Heights Public School.

"I hope we get it signed before I go," said Stewart who has worked at DCAMR for the last eight years.

The agreement is retroactive to June 12 and calls for two annual wage hikes which will increase salaries from $13,500 to $16,661 and the maximum salary from $16,500 to $18,400.

The negotiations dragged on after the union and the association agreed to a sought-after nine per cent wage hike in June. But the Ministry of Community and Social Services said at the time it had a four per cent hike pre-established in it's budget for that sector and provided the association's board with the four per cent, which was $60,000 short of the amount the unionized employees sought.

But the MCSS increased its budget to the board last month to 7.5%, and the nine per cent offer was received last week from the board's chief negotiator Bill McNaughton.

To the relief of the employees, they voted, almost unanimously, in favor of the agreement which is not yet official because it has not been received in writing.

"93 per cent of the members were in favor," said Stewart. "The membership wanted this looked after. They are definitely in favor of getting this thing settled."

Stewart said of the 36 employees showed up at the meeting and 28 voted in favor of the agreement. The other two abstained.

The agreement leaves the DCAMR as the second lowest wage earners in this sector propelling them past the Kingston lifeskill workers.

There was some bad news for the four employees who quit during the dispute. They will not receive the $1000 signing bonus, an issue which was fought by the employees. They will though, receive their retroactive pay from June 12 until the day they quit.

Stewart said the signing bonus was cut up in three different payments to keep employees from taking the money and running.

"They (the board) preferred to have the three payments," he said. "They wanted it that way to keep everybody."

The first payable installment is effective immediately, the second on Jan. 1 and the final one on March 31.

Counsellors will also be allowed three weeks vacation after one year's work, four weeks after five years and five weeks after 15 years.

A three per cent wage hike is scheduled for June 1987.

The membership went about accepting the offer without the presence of Canadian Union Public Employees local 2892 chief negotiator Steve Backs, who was out of town.

"We basically took it upon ourselves," said Stewart. "Steve was on vacation."

Backs was back in Cornwall on Monday, but was ill and unavailable for comment.

The employees held one study session on October 1. At that time Backs told them they should go on strike if they don't get what they want, which was the nine per cent increase.

They also demonstrated outside the TraveLodge Hotel in Cornwall last September when Ontario Premier David Peterson attended a Liberal party fundraiser.

On Monday, Stewart did not say specifically, if he was satisfied with the unofficial agreement.

"Again, we agreed to a counter offer," he said. "But we did get what we wanted."

Two robberies reported in Dundas County last week

MORRISBURG — Two major robberies occurred in the area this past week, one here and the other in Williamsburg.

Approximately $10,000 worth of equipment and tools was stolen from the building on Hwy. 2 where Hess Automotive and Welding Service, Seaway Gas Bar and Osler's Auto Body are situated.

Fred Osler of Osler's Auto Body said just about everything was taken.

"They took equipment, tools, bench grinders," he said on Thursday.

He added that windows and a door were smashed and estimated losses at $13,000.

The OPP are still investigating the break-in. They say entry was gained through the northwest window and stipulated that $7,000 worth of equipment and tools were taken.

In Williamsburg, Steve Barclay, the owner of Barclay's M & M was set-up by thieves last Thursday afternoon.

Barclay said three men entered the store at about 1:05 p.m.

"We were short staffed at the time," he said. "Two of the men kept some of the staff busy by asking them questions."

"Meanwhile the other man went into the store's office and opened the cash box and took cash and cheques."

"He exited into the adjoining apartment," he said.

The offender then came back through the front door and got his friends and left.

Barclay said the three offenders were arrested by the Quebec Provincial Police at the interprovincial border.

"Apparently there was a gun involved," he said. "They later confessed the whole thing."

While Barclay recovered the cash, he said the cheques were destroyed and are irreplaceable.

He refused to say how much money was lost in cheques.

Ident-A-Child slated for Iroquois in November

IROQUOIS — The Iroquois Summer Festival Committee will be holding an Ident-A-Child day on Nov. 29. Fingerprinting of children will take place at the Iroquois Civic Centre (meeting room) from 10 a.m. to 2 p.m.

The Ident-A-Child program involves fingerprinting children and detailing relevant physical information in a passport, to be kept by parents. Space is provided in the passport to update physical descriptions and to include photographs.

Organizer Lorraine Fader said this is the first time the Ident-A-Child program has been sponsored in Iroquois. She said many citizens of the village could not make it to Morrisburg during the two Ident-A-Child days held there.

Winchester OPP Constable and Dundas Community Service Officer Al Lummiss will be on hand in Iroquois to fingerprint the children. Lummiss cautions that young children, under 18 months, may not be fingerprinted because they get nervous. "Babies have a tendency to curl their hands, and their fingers are so small you need a really good impression. If they move or squirm the impression is ruined," he said. "Parents with young babies don't have to wait in line. We will give them a kit to take home with them to fingerprint their children."

The most recent Ident-A-Child day was sponsored by the Chesterville Block Parents on Oct. 25. Other programs were previously conducted under the sponsorship of the Odonto Employee's Assistance Committee, the Mountain Township Lions Club and the Morewood Public School Parents Association.

More than 1,000 children in Dundas County have participated in the program. Further details can be obtained by calling Lorraine Fader at 652-4420.



Morrisburg remembers war dead

The laying of the wreaths put a final touch to a beautiful Remembrance Day ceremony held at the Civic Centre yesterday. More than 200 people, men, women and children, wearing poppies in their lapels, some dressed in Royal Canadian Legion uniforms, attended to honour those who sacrificed their lives for their country and for world freedom during the two World Wars. Names like Prunner, Meikle, Pinkus, Casselman echoed as part of the Morrisburg area clan which died in the wars. —Daignault photo

United counties council support proposed waste treatment plant

Judith O'Brien
Leader staff

CORNWALL — The United Counties Council has reaffirmed its support for a waste treatment plant project initiated by Moose Creek resident Andre Lafleche.

Lafleche first approached council with his plan in July, and at the council meeting held Thursday he updated progress on the project, which included a presentation by Louis Racicot, a representative from Municipal Waste Management.

The plan calls for a waste treatment plant, similar to those operating in Sweden, the Netherlands and other parts of Europe, to be financed entirely by the private sector, and built in Eastern Ontario.

What makes the plant such a viable idea says Lafleche is that it is more economical than incinerators presently in use in Canada. There are no fumes from the plant, and it converts garbage into energy which can be sold or used for other purposes.

Racicot says the energy generated from plants in the Netherlands is used to grow vegetables in greenhouses, which in turn are exported across Europe.

"Almost 95 per cent of the tomatoes consumed in this area are imported," said Racicot. "If we can produce vegetables during the witner we will not be in competition with local producers, but we can obtain good prices in the winter. The Netherlands has less sun and a worse climate than we do here and it is a very popular project over there. It will be a good return on investment."

Lafleche and Racicot said the objectives of the plan are energy recovery, investment opportunities, industrial production of vegetables and development of technology. They said the economic fallout for Ontario will be lower municipal taxes, substitution of agricultural products now purchased from foreigners and the potential for expansion.

Lafleche said the agriculture industry is in trouble and nothing has been done in this area. He says with the possibility of growing vegetables year round, young people may have a future in agriculture. He also said it is a chance for Eastern Ontario to be the leader in technology, since the proposed plant would be the first of its kind in North America.

"Some municipalities are running into trouble maintaining their landfill sites and they may not meet Ministry of Environment (MOE) regulations which are getting tougher all the time," he said. "Every place is looking for a landfill site. Nothing is co-ordinated and they are not looking for a global solution. We know this technology will solve the garbage problem permanently."

Racicot added that the project would provide about 125 direct jobs. The two men said their biggest problem is finding money for a feasibility study. They will be holding meetings with the Ministry of Agriculture, Energy, Environment and Industry officials next week, and hope to obtain 100 per cent funding for the study. Lafleche said it is difficult to attract private investors if a complete study is not done.

If the project gets the required go ahead, eventually municipalities in the area would bring their garbage to one site where it would be picked up and transported to the plant. Municipalities would be required to pay a tipping fee, which Racicot estimates would be $20 per tonne.

They say a feasibility study would require about six months. They hope to start early next year and begin the search for investors by June.

Bike-car collision occurs in Morrisburg

Louis Daignault
Leader staff

MORRISBURG — Nelson Julien didn't get much of a "brake" when he attempted to cross the corner of Fifth and Victoria Streets on his bicycle Wednesday afternoon.

Julien was sent to Winchester District Memorial Hospital for treatment of minor injuries after he collided with a car on that corner just beside the Beckers Convenience Store.

OPP report the cyclist was heading west on the sidewalk on Fifth Street in front of Beckers around noon Wednesday.

The car, a 1975 Chevrolet, driven by Deborah Presley of Morrisburg, was heading north on Victoria Street and was stopping at the yield sign on the corner.

Julien, who resides on Church Street in Morrisburg, was driving a 10-speed supercycle when the brakes apparently failed causing him to strike the car in the right rear fender.

Police estimated about $100 damage was done to the car.

Raymond Norton, who lives on Victoria Street, witnessed the accident and said the car was slowing down to make the yield when the bike collided with the vehicle.

"He came around the corner where the cement yield sign is," said Norton. "Then he came right into the car which was just about stopped."

Norton said Julien complained of back pains after the collision.

He was released the same day from hospital suffering from whiplash.



Seventy years service

Morrisburg resident Charles M. Crober was presented with a 70 year jewel by the Oddfellows Lodge in Brinston recently, in recognition of his long service with the organization. Pictured left to right are: Clifford Hart, Deputy Grand Master Eastern District, Crober, and Harry Smail. Story on Page 15. —O'Brien photo

Salmon retirement leaves void in pharmacy

Louis Daignault
Leader staff

MORRISBURG — Regular patrons at the Seaway Valley Pharmacy here have probably noticed the absence of Miriam Salmon who retired last May.

Miriam was greatly admired by her employers and co-workers during her thirty years there. Her warmth and sincerity were a welcome relief to the often pressurized world of the pharmacy business.

But Miriam was more than a pharmaceutical worker. She was the pharmacy.

"She was the cornerstone of the place," said Seaway Valley Pharmacy owner Gord Lane. "She'd been here longer than anybody."

Despite the hard work and grind of the pharmacy world, Miriam always found time to help other people. She's been an integral part of the community for many, many years.

Her career at the Seaway Valley Pharmacy began in 1956 and she stayed there until May of this year.

Following her doctor's advice she retired for health reasons.

"I don't know if I would be able to go back now and stand up for eight hours a day," she said.

With her daily routine being suddenly interrupted, Miriam obviously misses her job, a way of life that has marked her for thirty years.

Always demonstrating her natural human qualities Miriam is not shy to declare what she misses the most about her job.

"I don't miss the work as much as I miss the people," she said. "I miss all the talking and the other employees as well."

She is a registered nurse having graduated from Kingston General Hospital. Her work with the local branch of the Canadian Cancer Society has also been acknowledged many times over the years.

She was treasurer for the Morrisburg branch for 14 years but her years of service with that group began before that, she said. Not long ago she received a certificate of recognition from the society.

As well, in 1963 she was Charter President of the Lutheran Church Women at St. Paul's in Morrisburg.

Last Tuesday night in Cornwall, a celebration was held to mark her thirty years of devotion to the pharmacy and the community. Miriam was overwhelmed by the festivities.

"They treated me too well," she said. "I really enjoyed it."

And of course another great tribute was organized for her by her employers in February when Seaway Valley Pharmacy co-owners Al Belanger and Gord Lane presented her with an engraved tray for her efforts.

When it comes to describing the impact of Miriam in the pharmacy, Lane is at a loss for words.

"There are just too many things I can say about her," said Lane. "I might have to sit down and write it all down for you."

Straightening out his thoughts, Lane rendered a sincere tribute.

"She was a dedicated employee here for thirty years," he said. "She had great enthusiasm for the job."

Lane proudly points out that she was originally working for the late Mac Wilson in the days when the pharmacy was on Main Street.

"Then when the Seaway days came she moved with Wilson's Pharmacy to the shopping centre."

Born in Chesterville she moved at a very young age to Morrisburg.

Asked what he would miss the most about Miriam, Lane said affectionately, "her charm and smiling face."



Big night for Salmon
Seaway Valley Pharmacy co-owners Al Belanger (left) and Gord Lane, present Miriam Salmon with gift during a special night for her last Tuesday in Cornwall. Salmon retired in May after 30 years at the pharmacy.

VISIT OUR CHRISTMAS CRAFT CORNER



MAKE YOUR OWN CHRISTMAS DECORATIONS FROM OUR BIG STOCK OF CRAFT SUPPLIES

WEEKEND SPECIAL MIXED BOUQUET 6.00

THE VILLAGE GREEN
Morrisburg Shopping Centre
543-2566

Real Estate

by H. Wray Foot

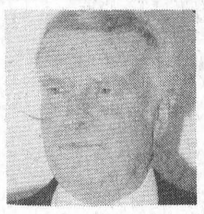

Wholesale VS Retail Land

In the normal market place, there are two price levels, wholesale and retail. The purchase and sale of raw land is no different. A review of the sales price history of any large parcel of land will show abrupt little jumps as the acreage is subdivided and sold off in smaller lots.

Much of this increase is due to the cost of improvements such as sewers, streets, sidewalks, and utilities. But increases of this sort are also due to the wholesale-retail marketing structure of the world. Therefore, consider bulk buying of land at a wholesale level a good way to buy. It may take the pooling of several financial sources (partners for example). But if ten acres are available for $2000.00 per acre, then fifty acres may be available for $800.00 per acre if you are buying from one seller.

Conversely, assemblage, which is the act of buying a group of small parcels to make up one large parcel, can prove very costly because the buyer will have to pay retail prices.

Come in and see us or give us a call — we will be happy to discuss any of your real estate problems.

FOOT REAL ESTATE
East End Promenade
MORRISBURG 543-3398

MYRTLE BEACH
Golf Packages
From $31* INCLUDES:

- ☐ Daily green fees for 18 holes of championship golf
- ☐ Breakfast each morning...and
- ☐ Lodging in spacious one and two bedroom villas.

Our 44 acre oceanfront resort is centrally located to all courses... and offers you 5 pools (indoor & out), 3 spas (with jacuzzis and saunas) and an oceanfront cabana bar...just waiting to help you relax while you contemplate all those eagles and birdies. (We know you don't make bogeys!) Villas are fully furnished with complete kitchens and daily housekeeping.

P.S. The best tee-times go first... so don't delay! (After all, we're just a toll-free call away!)

*per person, per night, 2 bdrm. villa 4 person occupancy.

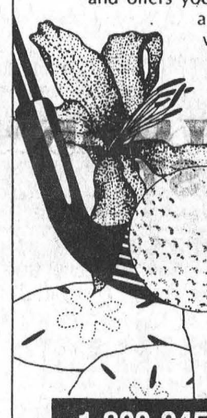

the MYRTLE BEACH resort & conference centre
P.O. Box 14428, Surfside Beach, S.C. 29587
1-800-845-0539 • In SC 1-800-922-7836

GENERAL TIRE Tire Sale GENERAL TIRE

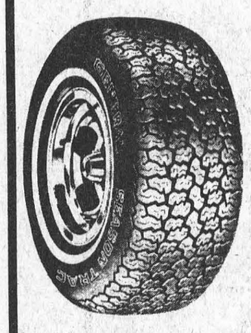

SEASON TRAC GLASS RADIAL

SEASON TRAC GLASS RADIAL
Offers excellent traction through rain, mud or snow with the ride comfort of fibreglass belted construction

Size	Reg.	SALE
P155/80R13	79.36	56.55
P165/80R13	86.42	57.15
P185/80R13	95.93	61.80
P185/75R14	99.93	66.90
P195/75R14	106.08	69.75
P205/75R14	111.43	75.42
P205/75R15	117.28	76.72
P215/75R15	120.83	79.50
P225/75R15	132.96	87.15
P235/75R15	141.45	89.10



WINTER CLEAT S.L.P BIAS PLY

WINTER CLEAT S.L.P. BIAS PLY
Super low profile and wide bias design traction tire.

Size	Reg.	SALE
A78-13	70.29	49.42
E78-14	82.77	59.55
F78-14	83.99	62.70
G78-14	88.50	65.25
G78-14	90.07	67.80
H78-15	96.29	78.52
L78-15	109.19	84.22

* Different tread design. Not shown.

Free Winter Inspection
ON YOUR CAR . . .
WE CHECK
—ALL FLUIDS, HOSES AND BELTS
—BATTERY LEVEL
—TIRES AND PRESSURE
—FRONT AND REAR BRAKES
—CHECK RADIATOR ANTI FREEZE
Phone For Your Appointment

BATTERIES
Maintenance Free 50 month warranty
20% off

4 Litre Bottle
Windshield Washer 1.95
4 Litre Bottle
Anti Freeze 5.75



Front Wheel Disc Brake Service
34.95 Most Cars
- Install new Bendix brake pads, wheel grease seals and brake hardware Repack wheel bearings (excluding sealed bearings)
- Inspect hydraulic system and rear brakes • Free inspection front & rear

HURRY IN FOR THESE SPECIAL PRICES



MUD & SNOW
DUAL STEEL GRIPPER STEEL BELTED RADIAL
Our finest steel-belted traction radial.

Size	Reg.	SALE
P155/80R13	100.49	70.80
P185/80R13*	112.53	78.07
P185/75R14	130.90	82.42
P195/75R14	138.15	86.70
P205/75R14	144.95	93.90
P205/75R15	148.46	95.77
P215/75R15	160.34	98.92
P225/75R15	170.39	106.05
P235/75R15	178.09	113.31

OUR REG. LOW PRICE 29.99 MOST CARS



Front Wheel Alignment
Proper alignment improves steering, handling and ridability. Correctly aligned wheels also help prevent wear and tear on tires and suspension parts.
Our Car-Care Specialists:
• Adjust caster, camber, steering and toe-settings as needed
• Road test your car

PINKUS TIRE & BATTERY KINGDOM
535-2760 WILLIAMSBURG 535-2759

PRUNNER'S BRAKE & ALIGNMENT
ROPER LAWN & SNO EQUIPMENT 2 + 5 WARRANTY
SALES & SERVICE
652-4566
½ Mile W. of Hwy. 2 on Broken 2nd

MAKING A HARD DECISION a little easier

What is the best way for you to prepare for a satisfying career?

a) Learning from experienced teachers who want me to succeed.

b) Studying modern, practical programs designed to get me to my career as soon as I graduate.

c) Getting hands-on experience using the latest equipment.

d) Learning in a friendly, personal atmosphere.

e) All of the above — ST. LAWRENCE COLLEGE SAINT-LAURENT.

Choosing what to do after high school can be a tough decision. You want to be informed so you can make the best decision for your future. That's why the people at St. Lawrence work hard to get you the information you need.

Our new 1987 calendar is full of important information on all our programs. We can organize a campus tour to show you first-hand what it's like to be a student here. We even have a counselling centre on campus to help you choose the best career and the best program for your future.

Why not visit your high school guidance office or drop by the College Registration Centre for your free copy of our new course calendar? St. Lawrence is here to help you make the best decision for your future. You can call St. Lawrence at 933-6080.

NOW, YOU'RE ON YOUR WAY TO A BETTER TOMORROW.

ST. LAWRENCE COLLEGE SAINT-LAURENT
BROCKVILLE CORNWALL KINGSTON

Empey new housing chairman

Mr. Fred Empey of Cornwall has been appointed Chairman of the Cornwall and Area Housing Authority, Alvin Curling, Minister of Housing, announced recently.

Mr. Empey has served on the eight-member authority since 1982. The authority manages Ontario Housing Corporation's 1,008 assisted housing units in Alexandria, Chesterville, Cornwall, Ingleside, Iroquois, Morrisburg and Winchester.

The federal, provincial and municipal governments nominate individuals for appointment to the housing authorities by provincial orders-in-council. The province appoints the housing authority chairman.

The day-to-day management of OHC's 84,000 housing units is carried out by local housing authorities, although the primary responsibility for assisted housing remains with OHC.

Mr. Curling said: "By volunteering their time to serve on the local housing authority, private citizens such as Mr. Empey are helping to ensure that Ontario's assisted housing program is sensitive and can respond to the needs of the many communities it serves."

The Cornwall and Area Housing Authority manages 717 senior citizens assisted housing units and 291 units for low-income families. The authority also provides housing for physically, developmentally and psychiatrically-handicapped persons who are capable of living on their own.

QUICK PRINTING
543-2987

Ontario MGS
Ministry of Government Services **TENDER**

BUILDING SUPPLIES

Tenders are invited to supply lumber and building material, Chrysler Park Marina, Morrisburg, Ontario.

KEM-136-87

Tender documents may be obtained from District Office, Ministry of Government Services, Concession Road, Postal Bag 2008, Kemptville, Ontario K0G 1J0 (613) 258-8255.

Sealed Tenders will be received until 2 p.m. November 20, 1986 at which time they will be opened in public. Tender closing in Kemptville.

NOTE: For further information contact George R. Clauson at the above address.

The lowest or any Tender not necessarily accepted.

46c

CONSEIL D'ÉDUCATION DES COMTÉS DE
Stormont, Dundas & Glengarry
COUNTY BOARD OF EDUCATION

CONTRACT CARETAKER

required for

CHESTERVILLE PUBLIC SCHOOL

This contract is for the provision of approximately forty-six hours of labour per week. All materials and equipment are provided. The contract value is approximately $24,000.

The successful applicant must be:

1. Knowledgeable and ex-

1. Knowledgeable and experienced in custodial duties.
2. Capable of carrying out minor repairs and painting.
3. Capable of learning to operate the building's heating and ventilating systems in an energy efficient manner.

Applications will be received until 12:00 Noon, November 20, 1986 by:

David Petepiece P.Eng.
Controller of Plant
The Stormont, Dundas
and Glengarry County
Board of Education
902 Second Street W.
Cornwall, Ontario
K6H 5S6

W. Fleming, Chairman of the Board
T.R. Leger, Director of Education

46c

IGA EVERYDAY, EVERYWEEK warehouse prices

BEEF WAREHOUSE PACKS

RIB EYE ROASTS OR STEAKS
CUT FROM CANADA GRADE A BEEF
10.98 /kg
4.98 /lb

TOP SIRLOIN ROASTS OR STEAKS
CUT FROM CANADA GRADE A BEEF
6.57 /kg
2.98 /lb

NEW YORK ROASTS OR STEAKS
STRIP LOIN, CUT FROM CANADA GRADE A BEEF
10.98 /kg
4.98 /lb

BEEF TENDERLOIN
CUT FROM CANADA GRADE A BEEF
15.39 /kg
6.98 /lb

PORK WAREHOUSE PACKS

PORK BUTT CHOPS
FRESH SHOULDER
4.37 /kg
1.98 /lb

PORK SIDE SPARE RIBS
4.15 /kg
1.88 /lb

LOIN PORK CHOPS
RIB & TENDERLOIN END
6.35 /kg
2.88 /lb

BUTT ROASTS
SHOULDER BONELESS
4.59 /kg
2.08 /lb

POULTRY WAREHOUSE PACKS

CHICKEN LEGS
FRESH BACK ATTACHED
2.40 /kg
1.09 /lb

CHICKEN BREASTS
FRESH NO BACK
5.93 /kg
2.69 /lb

CHICKEN THIGHS
FRESH NO BACK
3.06 /kg
1.39 /lb

CHICKEN DRUMSTICKS
FRESH
3.28 /kg
1.49 /lb

FREEZER ORDERS

"WHOLE" SIRLOIN STEAK PIECE
CUT FROM CANADA GRADE A BEEF
4.39 /kg
1.99 /lb

"WHOLE" SHORT LOIN OF BEEF
CUT FROM CANADA GRADE A BEEF
6.15 /kg
2.79 /lb

PRICES ON FREEZER ORDERS INCLUDE CUTTING AND WRAPPING.
PRICES EFFECTIVE UNTIL SATURDAY, NOVEMBER 15, 1986.

FOR YOUR TOURTIERE

LEAN GROUND BEEF
FRESHLY GROUND
4.37 /kg 1.98 /lb

LEAN GROUND PORK
FRESHLY GROUND
3.92 /kg 1.78 /lb

LEAN GROUND VEAL
FRESHLY GROUND
3.70 /kg 1.68 /lb

PRICES ON ABOVE THREE GROUND MEATS FOR YOUR TOURTIERE EFFECTIVE UNTIL DECEMBER 31, 1986.

ABOVE PRICES APPLY TO WAREHOUSE PACKS ONLY
PRICES EFFECTIVE UNTIL CLOSING SATURDAY, NOVEMBER 15, 1986.

Store Baked
VIENNA ROLLS
Pkg. of 12 1.29

Store Baked
60% WHOLE WHEAT BREAD
454 g loaf .95

Store Baked
PARISIENNE BREAD
525 g loaf .99

Store Baked
CHOCOLATE CHIP COOKIES
Pkg. of 12 1.79

From the Tropics
Dole Brand
BANANAS
.86/kg LB. .39

Product of Canada
Canada No. 1
ONIONS
2 lb. bag .69

Product of Canada Canada Fancy
MacINTOSH APPLES
3 lb. bag 1.79

Product of Canada
Canada No. 1
CARROTS
2 lb. bag .69

VALID AT PRESCOTT IGA STORE ONLY

The Morrisburg Leader

A Family Newspaper Serving the Community for more than a Century

Published every Wednesday afternoon at Morrisburg, Ontario
by The Morrisburg Leader Limited

P.O. Box 891, Morrisburg, Ontario, K0C 1X0
Telephone 543-2987 - 543-3611

Art Laurin, Editor & Publisher Terry Laurin, Production Manager
Sam Laurin, Advertising Manager

Second Class Mail Registration No. 0842

$14.00 per year in 40 mile radius
$16.00 per year elsewhere in Canada $45.00 per year in U.S.A.

Advertising Deadline
Display - 5 p.m. Mondays Classified - 12 Noon Tuesdays

Research cuts hurt all

The government of Prime Minister Brian Mulroney, which came to power two years ago, with an all-time record majority, and with ringing promises of increased grants and facilities for scientific and research projects, has apparently had a major change of heart and mind: recent cuts in financing for the National Research Council, for instance, will result in the destruction or abandonment of dozens of projects and hundreds of jobs.

As recently as the Throne Speech on October 1st, there was to be an improved science program: a national advisory board headed by the Prime Minister, stronger education and technology development, a new science and technology development and a national conference on technology and innovation.

To date, however, the new developments and the new conference have been only to announce spending cuts in these important fields, where Canadians have traditionally excelled — cuts which will divert those funds to the United States space station program.

The last time that Canadian progress in technology suffered such a major setback was when former Tory Prime Minister John Diefenbaker personally and singlehandedly scuttled the Avro Arrow, still regarded as the best fighter aircraft ever developed in North America. With that historic decision, Canada lost not only a great aircraft, but the knowledge, the skills and the manpower to produce such sophisticated defence tools in this country.

Not everyone's happy

Not all Morrisburg citizens were pleased, or even amused by the "test" of the community's newest and most publicized by-law. And although there is universal approval of the purpose of the legislation, some have expressed concern at what they believe a "frivolous" use of court time and facilities with a "set-up" citizen's arrest and subsequent charge. It is quite probable that persons charged with future infractions of the by-law would be defended in court by adequate legal counsel. And it is even conceivable that, in such a case, a different decision might occur.

Use headlights properly

The death rate for motor vehicle accidents occurring at night is almost 3 times greater than for daytime crashes, according to the Ontario Safety League. The severity of crashes at night is almost always much greater as well. Many such crashes are single vehicle happenings, and involve a car running off the road, down a gully or ravine, or into a tree, a pole or other fixed object. While there are many causes for these night crashes, the improper care and use of the vehicle's headlights often plays an important part.

The Safety League provides some safety suggestions on the care and use of your headlights in order to reduce the chances of an accident due to poor visibility. Particularly at this time of year, when weather conditions can change so suddenly and unpredictably, these are important to every driver:

1. Clean your headlights when you clean your windshield. When driving on a muddy road, or in winter slush, pull off the road occasionally, and clean them again. Dirt, snow, salt or mud can reduce the output of your headlights by as much as 75 percent.

2. When driving at night, be careful not to overload the rear of your car. Too much weight in the rear will tilt the headlights upward and reduce the lighting on the roadway.

3. When the visibility is poor (night, fog, rain or sleet), don't stare at the centre line on the roadway as you're driving. Move your eyes slightly to scan the highway. Such staring can often have a hypnotic effect, and result in an accident.

4. In fog, heavy rain or snow, when headlights must be used, reduce your speed and use the low-beam lights.

5. Always be sure your headlights are aimed properly; have them checked periodically and adjusted when necessary.

6. High beams serve a useful purpose. They can help you to see more, and to detect potential problems and dangers at much greater distances. But be sure to switch to low beams for oncoming traffic, when following another vehicle, or when a car passes yours. In Ontario, the law requires you to switch to low beams when within 150 m of an oncoming vehicle, and within 60 m when following another vehicle.

7. When one of your headlights goes out, or becomes defective, have it replaced immediately. The loss of a light means the loss of visibility, and puts you, your passengers and your vehicle at very great risk.

8. Keep your battery always fully charged, and your alternator/generator and your voltage regulator in proper working order. If your headlights periodically go dim while you are driving, you probably have a defect in your electrical system.

9. If your car is equipped with fuses for its electrical system, keep spares in the glove box for emergencies (and be sure you know how to use them).

10. Remember that operating a vehicle with parking lights only, at any time of the day or night, is dangerous, illegal and strictly prohibited.

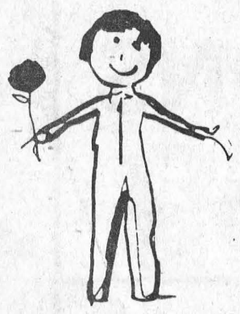

Most holiday cards talk about peace, goodwill and joy. UNICEF cards do something about it!

For example, proceeds from the sale of:
- **one pack of UNICEF cards** can buy enough Oral Rehydration Salts to treat 10 seriously dehydrated children;
- **three packs of UNICEF cards** can defray the costs of vaccines, needles, syringes and adequate cold storage to immunize one child against the six major child-killing and maiming diseases: diphtheria, measles, whooping cough, polio, tetanus, and tuberculosis.

UNICEF cards are available in WILLIAMSBURG through the courtesy of WHITTEKER'S MEAT MARKET, on behalf of the WILLIAMSBURG BROWNIES.

For a free colour brochure, call toll-free:
Unicef Canada 1-800-268-6362 (In B.C.: 112-800-268-6362)

This Week In Morrisburg's History

Compiled from The Leader's fyles by Bonnie McNairn

1966

Pictured on the front page of the November 11th, 1966 issue of The Leader was Morrisburg Blue Tornados offensive captain Steven Casselman with coach Ed Fluter and defensive captain Russell Garlough, receiving the league trophy from South Dundas High School Board Chairman Dale Beckstead. The Blue Tornados had completed their third consecutive undefeated football season to claim the EOSSA B football trophy for the third time in a row. The presentation was made in conjunction with 'Homecoming Weekend' which began with the annual commencement and dance Friday night and continued Saturday afternoon with a parade and snake dance through the village, led by the Legion Band. There was a powder puff football game, donut dunking and a hay ride. At a wrap-up dance Saturday night Mick Mabo and Russell Garlough were presented trophies as the most valuable players to their team. Highlighting the dance was the crowning of "Miss Blue Tornado", Judy Patterson and her princesses Betty Scott and Hilda Locke.

The Morrisburg Combines, playing without the services of several of their star players, dropped their first game of the season to Ottawa 5-3.

At the Morrisburg High School Commencement, grade 9 student, Rosemary Coligan, was presented the Jaemeson Memorial Shield for top student entering High School. Her average was 91.9. Faye McIntosh came second, Jean Goos third and Karen Reilly fourth. Morrisburg reeve, Fred A. Hill presented grade 13 honor graduation diplomas to: Steven Darling, Robert Boivin, David Gilmor, James Goos, Laura Lynn Johnston, Brooke Leightizer, Norma McIntosh, Erwin Meyer, Bridget Neilan, Peter Organ, Lee Reid, Terry Smirle and Donald Spearman.

With heavy hearts, Morrisburg residents were observing the steady progress of construction of the $1.5 million school addition at Iroquois High School. Each step was bringing closer the day when a local tradition of 100 years of educational prowess would be ended and all secondary education in South Dundas would be conducted in Iroquois.

At Brinston's Allied Food Market celery was 10 cents a stalk and 19 ounce Pillsbury assorted cake mixes were two for 79 cents.

1956

Headlines in the November 9th, 1956 issue of The Leader read Flooded Area to be Cleared During 1957. The second stage of house moving in the village of Morrisburg was about to commence with approximately 15 dwellings slated to be moved during the winter. During the summer months off 1957 every effort was to be made to clear the affected section of the Village of buildings not suitable for moving. Crews were well under way with the tree clearing it was thought it would be necessary to accelerate this work during the winter to make the streets in the flooded section accessible to house moving equipment. Prior to the summer of 1958, when the St. Lawrence Power Project was to go into operation, every frame building, tree, fence post and other object that might float had to be removed and all masonry structures levelled to the ground. Approximately 20,000 acres were to be flooded.

A vehicle in which Sir John A. Macdonald rode while visiting Dundas County in 1876 had been located and brought back from Toronto by the St. Lawrence Development Commission for its museum. The barouches had been the property of Captain Alexander Farlinger of Morrisburg.

The Morrisburg local calling area had outgrown its telephone rate-group forcing Bell to impose an increase. Individual line rates were to increase from $3.30 to $3.45 a month, two-party from $2.75 to $2.85 and multi-party from $2.65-$2.75.

The ice was ready at the Morrisburg Curling Club and the season looked promising with 120 members registered.

1946
NOT AVAILABLE
1936
NOT AVAILABLE
1926

The November 12th, 1926 issue of The Leader reported Clarence Scott of Iroquois had a narrow escape from the cold waters of the St. Lawrence, when driving out the cross road by the Churches at Riverside. Not noticing the turn when he came to the main highway, he drove down the bank of the river, his car turning over a couple of times Mr. Scott was not hurt and at the time of the writing the car had not been recovered.

Married at the United Church Parsonage, Spencerville was Fred F. Deeks, youngest son of Mr. and Mrs. J. M. Deeks to Grace Tully only child of Mr. and Mrs. J.W. Tully of New York City.

After 37 years of faithful and successful business in Morrisburg D.C. Bush was staging the greatest sale of his career and to assist him he had secured the services of A.E. Moss who had made a study of this kind of work.

An interesting event was to take place in Williamsburg, November 21st when the United Church was to be re-opened. The Board had been busy for some time with extensive repairs and the decoration of the building. New pews were to be in place for the occasion.

the Kitchen Garden

V.A. Hughes

The city is ready for winter. As the first few snowflakes fell, road crews were out, sanding and salting the sidewalks and roads with a briskness we can't remember seeing last March. They have mowed all the city parks, raked the leaves, planted bulbs, removed the big flower boxes and coralled the swans on the river — moving them (under protest) to their winter quarters. Now they are out in their bright orange vests with their big gloves throwing sand on the sidewalk, ready to face the worst of the winter storms.

We are not prepared. We can't find the mittens or the overshoes, the bulbs are in, but the birdbath isn't. The tender plants have been moved inside but there are still stacks of pots to be rescued. All of a sudden winter is upon us and as we look at the things still to be done we feel a moment of panic. We need to make a list. Writing things down has a calming effect allowing us to see things in perspective. With a column of 10 items, (no more than 10 at a time or our mind begins to boggle) we can look at the situation and start numbering what needs to be done first and what can wait:

9. raspberries
1. boots
3. birdbath
2. flower pots
5. roses
4. tools — summer
6. tools — winter
8. annuals
7. herbs
10. animals

First the boots and mittens. We can't function outside on chilly mornings without them. Besides there are loud cries of protest from other members of the family who resent going to work in workboots because they can't find their galoshes. We'll tackle this one first because it is the worst. Finding things in the basement takes courage. Frank Lloyd Wright said it all when he wrote about basements, describing them as general catch-alls for what was no longer wanted. We've been blessed with two basements both having a clearance of just over 4 feet. Being the shortest member of the family we get to rummage through boxes, etc. in search of overshoes. Result — six pairs of boots, four still useful and four and a half mittens, two don't match. Obviously we need another day down there, but not bad for starters.

We'll tackle the flower pots and birdbath at the same time as both will deteriorate if allowed to thaw and freeze. Have you ever tried to remove a frozen clay pot from its spot? Shattered pieces of clay can be recycled as drainage material in pots next spring. Plastic pots left out to face the elements will eventually crack into sharp nasty pieces. Even a hairline crack makes them useless — to the garbage.

Tools: locate snow shovel, retrieve fork, spade, hoe and small hand tools. Spade: we need to save the spade to shovel mounds of earth for the roses. Do not take the earth from the rose bed, they need all the help they can get. Move fast on this one. After the snowstorm that hit Winnipeg on the weekend we have no time to spare.

Have more Catnip to be picked. It is still green. There are pockets of the garden that are frost free. Salvage whatever herbs are left, Parsley, Oregano, Chives. While we're doing that we can tidy up the annuals. It's always fascinating to see what has survived those frigid night temperatures and imagine what you could grow if you lived in a more temperate zone.

The old Raspberry canes need to be cut back, but that can wait — a good job for heavy leather mittens. We don't throw all the prunings in the garbage, some are saved for the rabbit who likes to chew on them. She did a nice job of stripping the bark from the Crabapple branches that we lopped off. We will get her insulated winter nest box ready. The corner of the garden where the rabbit and chickens live is sheltered. They get the early sun and catch it again as it comes around in the afternoon. Need to get them one more bale of shavings before the snow comes.

That finishes the list and we feel better already. It seems as if half of the work has already been done.

LETTERS TO THE EDITOR

The Editor,
The Morrisburg Leader
Morrisburg, Ontario.
Dear Sir:-

During World War I many Imperial Order Daughters of the Empire Chapters were organized. Their names and members have unrecorded history. May I have some space in The Leader to find some of this history? None of the members or very few may still be with us but their daughters and sons may be. I would like to find the Chapters' names and if possible the Regents' names (Regent—President).

Thank you.
Yours truly,
Miss Marion Weatherhead
Stormont Chapter IODE
Archivist
613-933-4298

•

The Morrisburg Leader,
Morrisburg, Ontario.
Dear Editor:

The Dome Public School Reunion Committee would appreciate if you could publish the enclosed letter in your paper.

There are students in every city and town of Canada and your co-operation would certainly assist us in contacting former students.

To all former students and teachers of Dome Public School. We are attempting to contact all former Dome Public School students and teachers. We are having a reunion on July 31st, August 1st and 2nd, 1987. If you have attended the school or know of the whereabouts of anyone who has, please contact our committee.

Thank you.
Dome Public School Reunion.
P.O. Box 220,
South Porcupine, Ontario.
P0N 1H0
Yours truly,
Fred Barabas,
Chairman Reunion Committee

36 Days Left to Christmas Shop



STILL SAFE FROM WINTER'S CLUTCH —McNairn photo

OBITUARIES

Catherine Hazel Blair

Catherine Hazel Blair, a life-long resident of Moose Creek, died Sun., Oct. 26 at the Winchester and District Memorial Hospital. She was 94.

The wife of the late Ezekiel L. Blair, Mrs. Blair was born in the Sixth Concession of Roxborough, the daughter of the late Edward Blair and his wife, the former Margaret Cameron.

Educated locally, she married Mr. Blair on Nov. 22, 1916. They spent 56 years together.

In addition to her roles as wife and mother, Mrs. Blair took a prominent part in the life of her church and community.

A mainstay in Knox Presbyterian Church, Moose Creek, Mrs. Blair served well in the Ladies Aid Society and the Women's Missionary Society. She was a past president of the Glengarry Presbyterial of the Women's Missionary Society and attended regularly meetings as recently as one month ago.

She was active in the Women's Institute both locally and nationally and attended meetings in Vancouver and Wolfville, N.S.

For many years Mrs. Blair was a member of the Rebekah Lodge and she held the position of Noble Grand.

Mrs. Blair is survived by two daughters, Jean (Mrs. Leonard McMahon), Chesterville and Mrs. Irene Byers, Morrisburg, one son, Arthur Blair, Moose Creek; 14 grandchildren; 33 great grandchildren; one great-great-grandchild and several nieces and nephews.

She was predeceased by a daughter, Eleanor Rose, two brothers and three sisters; another sister, Mrs. Hanna Tinkess, died one week later, on November 2nd at the Parisien Nursing Home, Cornwall.

Mrs. Blair's body rested at the Brownlee Funeral Home, Finch, from where the funeral was held Wednesday afternoon, for service in Knox Presbyterian Church, Moose Creek, at 2 o'clock. The service was conducted by Rev. Dr. Wallace MacKinnon.

Pallbearers were Cecil Robertson, Bernard Robertson, John Blair, Wayne Smirle, Jim Byers and Terry Blair.

Interment was made in the family plot in Paul's Hill Cemetery, Avonmore.

Lottie Mae Merkley

A resident of Iroquois for 62 years, Lottie Mae Merkley died at Winchester District Memorial Hospital, on Monday, November 3rd. She was 92 years of age.

Born at Brinston in Matilda Township, May 17th, 1894, she was a daughter of the late Thomas Hamilton and his wife, the former Lydia Larmour. She was predeceased by her husband, Earl Merkley, in 1967.

Mrs. Merkley was a member of Iroquois United Church, a Chartered Member of The Order of the Eastern Star Moonlight Chapter No. 224 Iroquois, a Life Member of the Iroquois Women's Institute, and a member of The White Shrine of Jerusalem No. 19 Brockville.

She is survived by a daughter Ruth (Mrs. E.T. McLaughlin) of Ottawa; a son Lorne Merkley of Iroquois; gransons Ian McLaughlin of Kemptville, and Dr. Peter McLaughlin of Toronto; great-grandchildren Natasha of Kemptville, Caroline and James, both of Toronto.

Friends were received at the C.W. Marsden Funeral Home, Iroquois, and members of the Order of the Eastern Star held a memorial service there on Tuesday evening. Funeral service was held at Iroquois United Church on Wednesday, November 5th at 11:00 a.m., with Rev. A. Tysick officiating. Interment followed at Sprucehaven Cemetery, Brinston.

Pall bearers were: Gilson Strader, Lorne Strader, Clint Stewart, Graham Caldwell, Jack Fetterly, Ambert Brown.

Audrey Barkley

A native of Matilda Township, and former resident of Pleasant Valley, Audrey Barkley died at Winchester Memorial Hospital on Monday, November 3rd. She was 81 years of age.

Born July 23rd, 1905, she was a daughter of the late Charles Hunter, and his wife, the former Margaret Christie. On May 3rd, 1941, she was married at Spencerville, to Bruce Barkley, who predeceased her in 1980. She is survived by two sons, Charles and Donald of R.R. 1, Iroquois, and a brother, Kenneth Hunter of Pleasant Valley.

Friends were received at the C.W. Marsden Funeral Home, Iroquois, where the funeral service was held on Wednesday, November 5th at 2:00 p.m., with Rev. Angus MacDonald officiating. Interment followed at Dundela Cemetery.

Pall bearers were: Winston Baker, Garnet Johnston, Victor Jollota, Walter Johnston, George Stewart, Abraham Mudde.



Wipe out on Hwy. 31

A man and his six-year-old son escaped unharmed from this Acadian hatchback which went out of control on Hwy. 31 on Friday afternoon. The car struck a pole after the driver attempted to pass two cars. —Daignault photo

Birth Announcements

TRYON — Michael and Heather (nee Wood) are thrilled to announce that on Oct. 28, 1986, Amy Lynn, 5 lb. 11½ oz, was born at Winchester Memorial Hospital. Proud first time grandparents are Janet and Earl Wood of Morrisburg and Pat and Donald Tryon of Iroquois.

Yvonne and Gordon Snyder are proud to announce the birth of their second child, a son, Tyler Gordon Patrick, born on Friday, October 31st, 1986, weighing 6 lbs., 7 oz. A brother for Matthew.

Special thanks to Dr. Rosenquist and Dr. Domanko, and all the wonderful nurses on the maternity floor at Winchester Memorial Hospital.

LEVAC — Richard and Peggy (nee Centen) a son, James Richard on November 5th, 1986, 8 lbs., 5½ oz. a brother to Sean and Dannele. Proud grandparents, Arnold and Grace Centen of Morrisburg and Henry and Grace Levac of Cornwall.

RUBBER STAMPS
PHONE
543-2987

Fife Construction
Prop: LOWELL FIFE
- Home Renovations
- Additions
- Siding & Roofing
- Fencing & Decking
- General Repairs

FREE ESTIMATES
P.O. BOX 1103 MORRISBURG, ONTARIO, K0C 1X0
TEL: (613) 543-3763

Updating Your Heating System?
TRY US —WE INSTALL—
GAS - OIL - ELECTRIC FURNACES
HEAT PUMPS
T. BURRELL SHEET METAL
CARDINAL 657-3356
TIM BURRELL RES. 657-3720
45-53c

IREBALL AUTOMATICS INC.
AUTOMATIC & STANDARD TRANSMISSION REPAIRS
Specializing in Computerized Transmissions with Over Drive and Front Wheel Drive
R.R. 3 WILLIAMSBURG, ONT., K0C 2H0 TEL: 535-2112

BIKERS
TAKE ADVANTAGE OF OUR GENEROUS LAY-AWAY PLAN
BUY A NEW KAWASAKI MOTORCYCLE OR ATV FROM EXISTING STOCK AT OUR SPECIAL SEAWAY CYCLE PRICES AND HAVE IT DELIVERED IN THE SPRING OF '87



Phone or Come In For Details
A MONTHLY PAYMENT PLAN WILL HOLD YOUR NEW NINJA, VULCAN, ELIMINATOR, LTD. OR ATV UNTIL YOU WANT IT IN THE SPRING

Seaway Cycle
YOUR KAWASAKI DEALER
HIGHWAY No. 2, MORRISBURG TEL. 543-3420
NEW WINTER HOURS
Mon.-Thurs. 9 a.m.-6 p.m. — Fri. 9-9 — Sat. 9 a.m.-1 p.m. — Closed Sun

HERITAGE HOMES & COTTAGES
'87 HOMES AT 1986 PRICES!

Building the home or cottage of your dreams at a price you can handle is so easy at Heritage Homes. Choose from dozens of models and floor layouts, or have us custom design your house, and be on your way to having a quality built home erected on the site of your choice. A Heritage Home is **your** home, custom built to your choice of exterior design and interior appointments. With the design options of a Heritage Home, you'll be able to create the right home for your lifestyle with the finishing touches you want.



Richmond (1248 Sq. Ft.) Garage Optional
C $22,300. M $59,900.



Rosedale (2464 Sq. Ft. with garage)
C $48,700. M $127,850. (with garage)

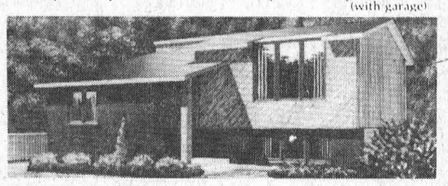

Mt Tremblant (800 Sq. Ft.)
C $16,400. M $43,500.



Kingsford (1232 Sq. Ft. with garage)
C $25,080. M $59,900. (with garage)



Muskoka (1108 Sq. Ft.)
C $19,500. M $35,300.



Clear Lake (768 Sq. Ft)
C $13,500. M $24,300.

Choose your Heritage Home in either of two contemporary building systems.

COMPONENT SYSTEM
A Heritage Component Home arrives at your site as a complete set of basic building elements. These include: the floor system, pre-assembled and sheathed and kiln-dried exterior and interior wall sections, energy-efficient windows, steel insulated doors and exterior siding, roof including shingles. Optional cabinetry, flooring and interior packages are available.
Component Homes from $13,500.

OFFER VALID TIL DECEMBER 19TH.
ONLY $1,000. DEPOSIT

MODULAR SYSTEM
Pre-assembled in our factory, a Heritage Modular Home arrives in major structural units for final construction on your foundation. All sections are insulated, fully wired, painted and carpeted, with all plumbing in place so completion can be accomplished by Heritage staff in a minimum amount of time.
All carpeting, cabinetry and stairs are in position so you can virtually move in right after the utilities are installed.
Modular Homes from $36,790.

C Component price M Modular price

Heritage HOMES
BY MOREWOOD INDUSTRIES



Capetown (1852 Sq. Ft.) garage optional
C $30,900. M $84,360.

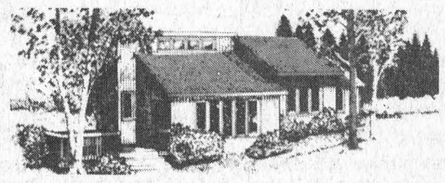

Lake Louise (872 Sq. Ft.)
C $17,200. M $44,900.

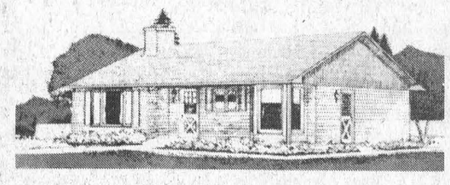

Birchwood (864 Sq. Ft)
C $16,250. M $39,040.

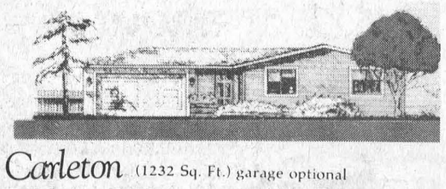

Carleton (1232 Sq. Ft.) garage optional
C $23,600. M $55,300.

Visit our Model Court in Morewood, Ontario, New model on display
445-3133
See your local dealer in Pembroke, Kingston, Stittsville, Cornwall, Belleville, Peterborough and Barrie.



your advertising dollars do better in..... the classifieds

Classified Deadline Tuesday 12 Noon

FOR SALE

GUITAR, MANDOLIN, Banjo, Violin strings, for electric and acoustic instruments. Other accessories available.
DELAGE'S HOUSE OF GIFTS
Morrisburg Shopping Centre
1tfc

USED STEEL PIPES, plates, angles and beams.
I.R. BELL & SONS,
3000 Capeland Drive,
Cornwall, Ontario
Phone 933-1119
1tfc

PANASONIC Infra-red remote control VCR. Regular $699. now $499. Plus 52 free movies. Available at Paul Stewart Electronics
Phone 543-2236
17tfc

STEPHENSON'S LIVE BAIT and Flea Market, Highway 31, just north of The Clothing Barn, open 7 days a week, Mon. to Fri. 9-8 p.m. Saturday and Sunday. Live Bait open 5 a.m. Outside vendors welcome.
20tfc

APPLES AND CIDER—Smyth's Orchard. Also candy apples available on weekends. Party orders on request. 3 miles west of Williamsburg.
Phone 652-2477
31tfc

USED COLOR T.V.'S, all sizes from $175. and up.
Paul Stewart Electronics
Phone 543-2236
37tfc

USED IBM PHOTO COPIER, in good condition, includes 3 rolls of paper, $600.
Paul Stewart Electronics
Phone 543-2236
12tfc

THAT TIME OF YEAR is coming up again. Reserve your **sawdust and shavings** for your livestock this winter. Demand is greater now so don't get left out in the cold.
Phone Iroquois Enterprises 652-4854.
44-47c

1 STAND FOR TV-VCR, excellent condition, $150.; 1 radio-cassette deck for car with 4 speakers, $50.; 1 folding bed, $40.
Phone 652-4701
45-46pd

HOME FASHION SHOWS, Excellent benefits for Hostess and fundraising. Featuring quality lingerie and loungewear by Loralle Creations.
Phone 657-4436 after 5 p.m.
45-47pd

6 FT. DISH-RECEIVER and motor. Best offer.
Phone 652-2582
46pd

QUESTERS — Has gone Plush! See our plush toys at Questers, Morrisburg shopping centre.
Phone 543-2340
46c

11 X 12 pine $1.00 per ft.; Ditto process duplicator $400.00; National 1-60 adding machine, $100.; Victor adding machine $35.00; cash register, $100.
Phone 613-234-7040
46-48pd

PUREBRED Black Angus, females, various ages.
Phone 652-2403 after 5 p.m.
46-48pd

1977 CORDOBA, fair condition, full power, air, cruise, safety checked.
Phone 652-2403 after 5 p.m. or weekends.
46-48pd

APPLES
MANY VARIETIES
ALSO APPLE CIDER
Smyth Apple Orchards
DUNDELA
3 mi. West of Flashing Light in Williamsburg
Open 7 Days A Week
9:00 a.m. till Dark
Tel: 652-2477

FOR SALE

1 COMMERCIAL LOT on Fifth Street, C1 Zone; 1 residential lot on Broder Street.
Phone 613-234-7040
45-47pd

WORK HORSES; combination wood and gas cook stove.
Phone 543-2692
46pd

FRIDGE & STOVE, harvest gold in excellent condition, $300. each.
46-47pd

1976 FORD VAN, short box, 6 cyl., automatic, as is, $2,000. or best offer.
Apply 3-Church Street, Morrisburg.
46-47pd

1978 CHEVROLET Monza, V-6, radio, manual, 90,000 miles, 2-door, will certify, good condition, evenings and weekends, $795. negotiable.
Phone 652-2225
46pd

1979 CHRYSLER CORDOBA, good condition, $1200. Can be seen anytime.
Phone 535-2274
46-47pd

MEAT RABBITS, 3 adult, New Zealand whites, 2 litters, cages, feeders and waterers.
Phone 652-2361 after 3 p.m.

HOME REPAIRS & RENOVATIONS
Carpentry, Electrical & Plumbing
Specializing in: ADDITIONS, BATHROOMS, KITCHENS, REC ROOMS, PATIOS/DECKS
FREE ESTIMATES
CALL JOHN OR ROY GUMMESON
543-3414 - 543-3151
Royel Construction
25 AUGUSTA STREET, P.O. BOX 673, MORRISBURG, ONTARIO, K0C 1X0

CARD OF THANKS

St. James Anglican Church Fellowship Club and A.C.W. wish to thank all those who helped make their recent bazaar a success. Gift certificate winners were Mr. Harvey Barkley and Mrs. Kathy Johnston.
46pd

We would like to thank management and staff of Upper Canada Motor Sales for excellent sales and services. Special thanks to Jim Notman, Gord Toop, Barry Feeley and all other staff.
David and Margaret Nagasar
Oxford Station, Ont.
46pd

We wish to express our heartfelt thanks to our family, neighbors and friends for making our twenty-fifth wedding anniversary such a happy event. Many thanks to our relatives and friends for the gifts, cards and good wishes.
Donnie and Ellyn Wells
46pd

We would like to say thanks for cards, phone calls and prayers for the loss of our granddaughter Stacey Michelle Fournier, your kindness will always be remembered.
Carson and Margherita Baker
46pd

I would like to thank all my friends, relatives and neighbors for their kind acts while I was a patient at Winchester hospital. Special thanks to Drs. Reen, S. Chande and staff on first floor. Special thanks are extended to Mr. and Mrs. Fred Pinkus and family. Your kindness will always be remembered. Thank you.
Oliver Merkley and family
46pd

Thanks to the Holy Spirit, Sacred Heart, Saint Jude, Saint Anthony for favor.
L.S.
46pd

We would like thank all who helped during our recent loss of a dear mother. Thanks to those who brought in baking and who came to call. A special thanks to Dr. Duane Justus and the nurses on the first floor in Winchester hospital while our mother was a patient there. It is comforting to know there are so many friends to help at a time like this. These kind acts will never be forgotten.
The Barkley Family
46pd

COMING EVENTS

DAY TOURS
Plattsburgh, Pyramid Mall, stopping for dinner at the Crossroads. Sat., Nov. 15. Fare $20. Bus departs: Morrisburg, Ingleside, Long Sault & Cornwall. By reservation only.
Eileen Crites, 537-2544
45-46c

ARTS & CRAFTS CHRISTMAS SHOW
Morrisburg & District Arts & Crafts Christmas show and sale Friday, Nov. 14, 10a.m. - 9p.m.; Saturday, Nov. 15, 10a.m. - 5p.m. Morrisburg Civic Centre. Senior Citizens Tea Room will be open.
44-46pd

OPEN HOUSE
New '86 Christmas floral designs by Barb Castleman at Country Blossoms, Lakeshore Drive, west of Mariatown. Nov. 14 and 15, 9 a.m. to 9 p.m., Nov. 16, 9 a.m. to 6 p.m. Refreshments and purchase discounts.
Phone 543-2804
45-46pd

MORRISBURG GOLF CLUB
Seniors pot luck dinner and film, Thurs., Nov. 13th, 6 p.m.
46pd

FOCUS ON THE FAMILY
How important is your family to you? Join in a series of stimulating evenings with Dr. James Dobson, professor of pediatrics, University of California - video program followed by open discussion.
The following topics will be examined:
1. The Strong-Willed Child
2. Shaping the Will without Breaking the Spirit
3. Christian Fathering
4. Preparing for Adolescence
5. What wives wish their husbands knew about women
This Week's topic
Christian Fathering
DATE: Six Monday evenings November 12
TIME: 8 - 10 p.m.
PLACE: Caravan Camp
Sponsored by the Anglicans in Mission Committee
44-49pd

DANCE
Iroquois Fire Department Saturday, November 15. Music Rhythm Incorporated, dancing 9 p.m. to 1 a.m. Matilda Hall. $10.00 per couple, light lunch. For tickets, Philip 652-2415 or Wayne 652-2263.
45-46c

SEAWAY DRAGON RESTAURANT
Hwy. #2, Iroquois 652-4490
Try our Chinese buffet every day at lunch hour $5.95. Weekend buffet, Thurs., Fri., Sat. and Sun. 5:00 p.m. to 9:00 p.m. only $7.95. We also have a great menu selection of both Chinese and Canadian cuisine, (pizza is part of the menu). Appearing in the Dragon Lounge Fri. and Sat. Nov. 14-15th, 9:00 p.m. to 1:00 a.m. is Rick Longchamps formerly of the Blue Moon.
46c

WINCHESTER THEATRE
November 12, 13, 14, 15th **"Touch And Go"** (P.G.) Starring Michael Keaton star of "Gung Ho" and Maria Alonso. Keaton a hockey star falls for the mother of an 11-year-old street mugger. They make a sparky odd couple. Some coarse language.
46c

NOVEMBER EVENTS AT THE WHEEL
EVERY FRIDAY ALL-YOU-CAN-EAT
Chicken Buffet
5 p.m.-8 p.m.
Including Salad Bar
$5.49 + Tax
EVERY SUNDAY ALL-YOU-CAN-EAT
Sunday Brunch 11 a.m. - 2.30 p.m. **$6.29** + Tax
Sunday Buffet 4 p.m. - 8 p.m. **$8.59** + Tax
SATURDAY, NOV. 15, 1986
Ham Buffet
5:00 p.m. - 8 p.m.
Including Soup & Salad Bar
$4.95 + tax
SPINNING WHEEL RESTAURANT
MORRISBURG TEL: 543-3656

COMING EVENTS

MORRISBURG & DISTRICT HORTICULTURAL ANNUAL MEETING
Tuesday, November 18th, 6:30 p.m. Pot luck supper, election of officers, Morrisburg civic centre.
46c

DUNDAS D.H.I.A. AWARDS BANQUET
Sat., Nov. 22 at 7 p.m. Mountain Township Agricultural Hall, South Mountain. Tickets available from D.H.I.A. supervisors and directors.
46-47pd

RECEIVING CONSIGNMENTS
McHaffie Auction Hall, Morrisburg is open every Monday and Tuesday, 6:00 to 7:00 p.m. to receive consignments.
1tfc

CRAFT & ART SALE
Dec. 5, 6 p.m. to 10 p.m., Dec. 6, 10 a.m. to 10 p.m., Dec. 7, 10 a.m. to 4 p.m. at Mountain Township and District Agricultural Hall, South Mountain. Sponsored by local Lions Club.
46-49pd

50th ANNIVERSARY
In honor of Mr. and Mrs. Ralph Cougler, November 22nd at the Morrisburg Legion from 2:00 to 4:00 p.m. and 7:00 to 9:00 p.m. Best wishes only.
46-47pd

TURKEY SUPPER
November 15, 1986, Ingleside Trinity United Church, 4:30 to 6:30 p.m. Adults $6.00, 5 yrs. to 12 yrs. $3.00, 4 and under free.
46pd

LA LECHE LEAGUE
If your family is awaiting the arrival of a new member, the Morrisburg La Leche League meeting: "The Family in Relation to the Breastfed Baby", may interest you. Informal discussion will centre on how to manage those first hectic weeks with emphasis on the entire family as well as timely tips for mother and baby. The meeting will be held Wednesday afternoon, November 19, 1986 from 1:30 to 3:00 p.m. at Elizabeth Lemon's, Garlough Road, Williamsburg. For further information call 535-2255 or 535-2755.
46pd

BAG DAY
Community Discount Store is having a bag day every Tuesday and Thursday until Jan. 1, 1987. All you can put in a garbage bag for $6.00.
46pd

SALE
Community Discount Store everything priced fromm 25c to $2. Special on ladies tops and blouses, 2/25c. Special on necklaces and earrings, necklaces $2.00, earrings $1.00. These are all brand new. Every customer that comes in can have a pair of boots or shoes free.
46pd

MORRISBURG & DISTRICT CANADIAN CLUB FALL MEETING SCHEDULE
Tuesday, Nov. 15, 7:00 p.m. The Hon. Hugh O'Neill, Ontario Ministry of Industry and Trade: Monday, December 1, 7:00 p.m. Jean Casselman Wadds, form Canadian High Commission to Great Britain. Spring Meeting Schedule: Dates to be anounced, Speakers: Stephen Clarke, Mayor of Brockville, Term II: Bob Runciman MLA Leeds, Conflict of Interest: Sir Derek Day, British High Commission or Dr. Anne Squire, Moderator United Church of Canada. Five speakers — Five Meals — Great Fellowship. Memberships $40 single; or $75 couple. To join call Doug Grenkie 543-2922 Now!

Pianos by Hohner
Sherlock-Manning **Organs** by Hohner & Bontempi
Piano Tuning - Repairing & Refinishing
Gilmer's Piano Shop
258-2624
Box 691 Kemptville

IN MEMORIAM

McCRACKEN—In loving memory of a dear wife, mother and gram, Grace.
In the depths of our hearts
There is a place set apart
In a corner that is always her own
No one can replace it or time erase it
We keep it for her alone.
Cecil, Linda, Mel & Eric
46pd

MYERS — In loving memory of our daughter, Margeurite, who passed away 14 years ago, November 9.
The days come
and the days go
We miss you Margie
More than anyone knows.
Sadly missed
Mom and Dad
46pd

MYERS — In loving memory of Mrs. Grace Myers, who passed away November 18.
Day by day our thoughts do wander
To a grave not far away
Where we laid our dear mother
Just 8 years ago today.
daughter, Eileen
46pd

CASSELMAN — In loving memory of a dear brother Carl G. who passed away November 12, 1982.
His life was earnest, his actions kind,
A generous hand and an active mind,
Anxious to please, loathe to offend,
A loving brother and faithful friend.
Sadly missed by brother, Ellery
46pd

CASSELMAN — In loving memory of my dear husband, Carl G., who passed away November 12, 1982.
The leaves and flowers may wither,
The golden sun may set,
But the heart that still remembers
Is the one who won't forget,
He gave me love beyond all measure,
Care, devotion, thoughts to treasure,
And in my heart he will always live,
The dearest husband God could give,
I don't talk much about it,
But I'm sure that you must know,
You were a special husband
And I love and miss you so,
You joked with me and schemed with me.
And tease me now and then
And though we had our differences,
We soon made up again.
So you can bet I always thank
My Saviour up above
For the husband that I had,
To brag about and love.
Always remembered and loved by
wife, Marion
46pd

DISOTELL — In loving memory of a dear mother and grandmother, Norah, who passed away November 15, 1985.
In a little country graveyard,
Not very far from here,
Lies the mother and grandmother
That we loved so dear
The year has passed so quickly
Since you were called away
How well do we remember
That sad and weary day
God knew that you were suffering
And the hills were hard to climb
So he closed your weary eyes
And whispered "peace be thine"
May the winds of heaven, blow gently
On a quiet peaceful spot
Where the one we loved lies sleeping
And will never be forgot.
Lovingly remembered
Bud, Eva, Randy, Steven
Gary and Chris
46pd

DISOTELL — In loving memory of a dear mother, Norah, who passed away November 15, 1985.
I do not need a special day
To bring you to my mind
For the days I do not think of you
Are very hard to find
If all this world was mine to give
I'd give it, yes, and more
To see the face of mother dear
Come smiling through the door.
Lovingly remembered by
son, Larry

WANTED

SENIOR CITIZEN gentleman requires live-in companion, non-smoker, light housekeeping, ability to drive an asset. All replies confidential. Reply to P.O. Box 30,
Morrisburg, Ontario. K0C 1X0
45-47pd

WANTED — Anyone interested in starting a car pool from Morrisburg to Cornwall, hours from 8;00 a.m. to 5:00 p.m.
Phone 543-2097 ask for Pete
46-47pd

BINGO

WEEKLY BINGO
Bingo every Wednesday evening at Morrisburg Civic Centre at 7:30 p.m. Sponsored by the Morrisburg and District Lions Club. Jackpot $500.00 — Consolation $60.00. No one admitted under 16 years of age.
1-52pd

WEEKLY BINGO
Williamsburg Branch Royal Legion will sponsor a Bingo at Bouck's Hill Legion Hall every Tuesday at 7:30 p.m.
41tfc

WEEKLY BINGO
South Williamsburg Township Recreation Association will sponsor a bingo every Monday evening at the Riverside Heights Hall starting at 7:30 p.m. Door prizes. 2 winner take-all games.
50tfc

WEEKLY BINGOS
Weekly bingos to start at Dixons Corners Hall, sponsored by Matilda Recreation every Thursday evening starting 3rd of October, until November 27th. Jackpot of $300. to be given each night. Players must be 16 years of age and older. Doors open at 6:00 p.m. Games start at 7:00 p.m.
38-48c

ERIC CURRIER ELECTRIC
COMMERCIAL & RESIDENTIAL
ELECTRIC HEATING
Phone 652-4868
Saver Road
IROQUOIS, ONTARIO

WANTED TO BUY

WANTED — Old Furniture of 1800's for private home. Need, bedroom set, wardrobes, dining table and chairs, living room set (rose and thistle pattern preferred), small tables, lamps, a set of china, clocks, pictures and frames. We are not dealers. Call or write "Debbie", St. Andrews, West. K0C 2A0.
Phone 932-6285
46-50c

ANTIQUE, COLLECTIBLES, or what have you. Call **CURIOUS CAT ANTIQUES.** 652-4585.
44-51c

WANTED - BULL CALVES
Healthy Holstein Bull Calves (100-130lbs.)
Number of calves: Unlimited
Needed Every Week
Will Pick Up At Your Farm
Call collect, Alexandria
OMER POIRIER & SON
613-525-3020
44-2pd

ANTIQUES, and HOUSEHOLD furniture. We buy complete and partial households.
Phone 543-2523 or 543-2226
1tfc

CALF RECEIVING
DATES AT
MUTUAL PRODUCTS RESEARCH FARM
Lightning Street, Williamsburg
NOVEMBER 18
66 CALVES REQUIRED

HELP WANTED

A CAREER IN TRUCKING. Transport drivers needed. Now is the time to train for your class "A" licence. For prescreening interview and job placement information, contact
Merv Orr's,
Transport Driver Training,
Ottawa, Ontario
Phone 1-800-265-1260
1tfc

SEAWAY GAS, MORRISBURG needs a gas bar manager. Needs security. Excelent pay. Asking for Ken.
Phone 937-0860 or 543-2516
46pd

RAWLEIGH Distributors needed. Best sales plan ever.
Phone 519-627-1337
Collect after 6 p.m.
45-47pd

GROUND FLOOR Opportunity. For Home Fashion Show Consultant. Training provided. It's fun, it's easy. Featuring quality Lingerie and Loungewear by Loralle Creations. Excellent benefits for Hostess and Consultants.
Phone 657-4436 after 5 p.m.
45-47pd

FOR RENT

FOR RENT WITH OPTION to purchase. Older 3 bedroom brick house, village of South Mountain. 30 miles south of Ottawa. $385.00 per month. Available now.
Phone 543-3306
46-47pd

1 BEDROOM APT., frig., stove, heat, lights included. No pets. $300. per month. Ideal for retired person. Near Upper Canada Village on Highway 2 Crysler Motel. 932-2135 (Cornwall).
44-47c

COMFORTABLE LARGE motel rooms equipped for housekeeping, year round, by the week. Reasonable rates.
Phone 543-2879
32tfc

BUNGALOW, 3 +1 bedrooms, rec room, garage, large lot, $500 monthly, plus utilities. References required.
Phone 652-4094
46-47pd

LOST

REWARD OF $300. for information and/or safe return of wallet and jewelery which was left at the Beckers Store, Morrisburg.
Phone 543-2825
45-46pd

WORK WANTED

WILLING TO BABYSIT IN my home, weekly. Cathy English, Hwy. 31, Williamsburg
Phone 535-2466
46pd

CARPENTRY WORK, for honest and dependable home improvements and renovations. Call Bob Casselman. Reasonable rates.
Phone 543-3915
46-47pd

PETER'S CHIMNEY SWEEPS, woodstove, fireplace, chimney cleaned, oil furnaces cleaned and serviced. Experienced Licensed and Insured.
Phone 774-6723
45-47pd

BACKHOE for hire. Phone 535-2636.
40-48pd

RELIABLE PERSON will babysit in my home by hour, day or week.
Phone 543-2679 Susan
45-46pd

MOVERS
LICENSED & INSURED
543-2523
1/86tfc

SERVICES

CARMAN REFINISHERS
UPHOLSTERING
FURNITURE FOR SALE
IROQUOIS
652-2011
1/86tfc

ENGRAVING OF CHARMS & TROPHIES
DELAGE'S HOUSE OF GIFTS
MORRISBURG, ONTARIO
Tel: 543-3084
1/86tfc

ARTHUR SANGER UPHOLSTERY
Large Supply of Samples
FREE ESTIMATES
925-5000
1/86tfc

NEED A D.J.?
CALL
"INDEPENDENT AUDIO"
D.J.'s for all occasions
Dances, Stags, Receptions and Parties
Accepting Bookings Now
PHONE
SCOTT 543-2458 BEN 652-4906
1/86tfc

MARKELL'S RADIATOR SERVICE
Radiators Repaired REPLACED
In Business 22 Years
Morrisburg Tel: 543-3307
1/86tfc

YOU TAKE THE PICTURES THEN BRING US YOUR FILM
NEW LOW PRICES on PHOTO FINISHING
Color Film 12 Exposure 6.05 Extra Set $2.00
20 Exposure Color Film 10.65 Extra Set $3.50
• WITH FAST SERVICE •
DELAGE'S HOUSE OF GIFTS

PLANES CONCRETE LTD.
Supplier of
Concrete Steps
Railings
Septic Tanks
Well Tiles
Patio Stones & Cement Curbing
980 Industrial Road
PRESCOTT, ONTARIO
925-3311 925-5754
17tfc

FREE SLAUGHTERING OF BEEF
During the Month Of November
TOM HENDERSON CUSTOM MEAT CUTTING
Chesterville
448-3471
40-44

BOB'S HOME APPLIANCE SERVICE

Tel: (613) 543-2292

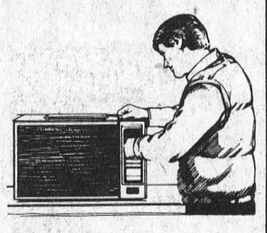

Repairs to all makes and models of large and small appliances
Television repairs
Antenna system sales and service

P.O. Box 501, 36 Broder Crescent, Morrisburg, Ontario K0C 1X0

REPAIRS AND RENOVATIONS

CUSTOM HOMES
SPECIALIZING IN
PRESERVED WOOD
FOUNDATIONS

CALL

DALE ADAMS

FREE ESTIMATES

448-3720
535-2732

1/86tfc

FOOT 543-3398 *Real Estate* MORRISBURG



MUST SELL – OWNER

leaving the country. His loss your gain. Restored classic older 4 bedroom home, with knotty pine floors. Spacious living room for entertaining. French doors open to parlour. Step-saving kitchen with island work surface and dishwasher. Handsome built-in china cupboards in dining room. Master bedroom features walk-in closets, den with private stair case to main floor, and there's so much more. SACRIFICING at $59,900.00.

East End Promenade – Morrisburg, Ontario
Brokers – Gloria & Wray Foot – Res: 543-3364
Sales Representative – Susan Cadieux – Res: 543-3185

SAUVE

REAL ESTATE LIMITED
Courtier en immeubles
39 Main Street North
ALEXANDRIA, ONTARIO
Tel: (613) 525-2940

Serving Glengarry, Stormont and Prescott Counties (Cornwall to Hawksbury)

Commuting Distances To Cornwall and Montreal

COMPLETE FARMS
HOBBY FARMS
LAND PARCELS
RURAL HOMES, COTTAGES
BUSINESSES IN EASTERN
TIP OF ONTARIO

1/86tfc



M.P.S. students raise $3,000.

Students accumulated that amount during a walk-a-thon to raise funds for Winchester & District Memorial Hospital. The top money raisers were: front, l. to r: Shannon Brown, Jon Domanko. Middle, l. to r: Nicole Lapier, Ingrid Wemerman, Amanda Crowder, Natasha Tuttle, Ginger McIntyre, Amy Hodgson, Carrie Collins, Julie Gurnhill. Back, l. to r: Kirk Tysick, Nicole Salmon, Greta Wemerman, Loretta Lewis, Becky Strader, Becky Norton, Becky Pena. -Daignault photo

ESTATE AUCTION

Saturday, November 15th
10:00 A.M.
Household Effects of the late
Mr. Paul Tiegges
North of Ingleside on County Rd. 12
turn left on 7th Concession
Watch for signs day of sale

1979 Chev Belair; 1976 Dodge 1/2 ton truck with cap, Farmall Cub Tractor (mower & plough); discs; Massey Ferguson 8 h.p. snow blower; Wedgefield mower; Westinghouse frost free refrigerator; Moffat 30" electric stove; deep freeze; kitchen set (4 chairs); couch; dining set (table, 6 chairs, hutch, buffet NEW); desk; Admiral 26" CTV; chesterfield & chair; plaid armchair; record cabinet; stereo; component stereo; floor lamp; lamps; coffee table & end table; carpets; coat rack; small tables; kitchen stool; dressers; night stands; chest of drawers; storage chest; misc. wood chairs; single bed complete; man's dresser; 2 single beds complete; trunk; storage cabinet; refrigerator (older); wood stove; dehumidifier; Timberline air-tight wood stove; Filter Queen vacuum; men's watches; reel to reel tape recorder; coat racks; glass shower doors (new); Bell & Howell camera; Kodak camera; towels; blankets; bedding; linen; sets of dishes; bakeware; cookware; glasses; bowls; ornments; nic nacs; silverware; sewing basket; small kitchen appliances; numerous boxes material; macrame supplies; records; clocks; wood barrels; tool chest; Homelite chain saw; vice rotar; hand saw; skill saw; large table saw; axe; drills; sander motor; (large quantity good tools); aluminum stepladder; aluminum extension ladder; snow shovels; bicycles; wrenches; wheel barrow; utility wagon; 2 electric fencers; sheep sheers (like new); fencing; sheets plywood; sheets gyproc; sheets gypsum board; quantity dried stove wood; bales of straw & hay; barrels grain; scrap piles; 2 cars for parts; many unlisted items; oak & cedar planks; many items too numerous to mention.

Auctioneer: **Sheila McHaffie**
Auctioneer or owners not responsible for accident, injury or lost articles on day of sale.

Canteen Available

Vehicles will be sold at 1:00 p.m.
Due to the size of this sale we will be starting at 10:00 a.m. Sharp. 46c

LEGAL NOTICE

NOTICE OF DISSOLUTION

Notice is hereby given that **CANADIAN MACHINE & FOUNDRY LIMITED** intends to dissolve, pursuant to The Business Corporations Act.

DATED at Morrisburg this 4th day of November, 1986.

Richard Allen Brown
President

46c

LEGAL NOTICE

NOTICE OF DISSOLUTION

Notice is hereby given that **MORRISBURG MACHINE & WELDING LIMITED** intends to dissolve, pursuant to The Business Corporations Act.

DATED at Morrisburg this 4th day of November, 1986.

G. Ronald Brown
President

46c

Morrisburg Christmas craft show offers something different

Looking for something a little different as a Christmas gift? Why not visit the Morrisburg and District Arts and Crafts Christmas show and sale this Friday, Nov. 14 and Saturday, Nov. 15, at the Morrisburg Civic Centre.

Some new faces to see this fall will be Laurie Cleary with her Christmas stockings and hand-crafted place mats as well as Mother Enids knitted vests.

Doug Deirough will be on hand with his custom made picture frames, wood carvings and paintings by some well known artists.

Theresa Wilson another newcomer will be demonstrating decoy making on his wood lathe as well as having his working decoys for sale. This craft will be of interest to folks of all ages.

There will also be other new faces with various crafts to interest all.

Familiar faces from other times, with their pottery displays will be Libby Peterson and Sylvia Frier.

Looking for warm mittens, toques, scarves or maybe some Barbie doll clothes for a certain young lady — be sure to stop at Audrey Hamilton's booth.

Jean Presley will be on hand with her homemade quilts and afghans and Graham Wells with his wide variety of woodworking wares.

Inez Bilmer with her pillows and numerous other articles, as well as Sharon Dupreau, Faye Nield and several other regular craft persons, will all be on hand to serve you.

Other organizations such as the Boy Scouts and the Cancer Society will be there to display their talents.

A bake sale by the United Church Sunday School will be an added feature.

Want to relax over a friendly cup of tea or coffee? Be sure to visit the senior citizens tea room where a friendly smile and delicious goodies are awaiting you at a minimal cost.

As in years gone by the craft group will be donating to a charity of their choice.

There is no admission charge and persons making purchases will be eligible for the door prize by putting their name, address and phone number on their bill of purchase and depositing it in the box provided for them.

The arts and crafts group hopes to see all you folks come and visit them this weekend, there is a warm welcome awaiting one and all.

ESTATE AUCTION

Friday, November 14
6:30 P.M.
McHaffie Auction Hall
Hwy. 31 North, Morrisburg

Antique wood bed, mirrored dresser, washstand, wood chairs, sideboard, Heintzman piano & bench, small tables, chesterfield & chair, 26" color t.v., trunks, double bed, end tables, dishes, ornaments, glassware, pictures, frames, lamps, portable sewing machine, platform scales, many items too numerous to mention.

Auctioneer: **Sheila McHaffie**
Visa & MasterCard accepted

46c

THOM REALTY LIMITED

MORRISBURG SHOPPING CENTRE 543-3598

MORRISBURG
General 4-Star Mobile Home, located Hill's Mobile Village, 2 bedrooms, 4-pc. bath, air conditioned, kitchen, dining area, living room, S.P. $15,000.00

CHESTERVILLE (Colquhoun Area)
Delightful 3 bdrm frame 1 1/2 storey home on one acre land, drilled well, completely updated, well landscaped, double garage, heated workshop, Taxes only $285.00 annually. Available immediately $61,000.00.

WILLIAMSBURG AREA:
Add it up! A nicely renovated four bedroom home with a large eat-in kitchen, dining room, living room, main floor laundry, 4 pc. bath, and attached garage on an extra large lot plus many more extras at a price of only $58,900.00. It all together equals real value! Call now.

Gordon W. Thom – Broker – 543-2585
SALES REPRESENTATIVES
Karen W. Gorrell 543-3195 William F. Shrubsole 543-2324
Anne Crober 543-3330 Charles (Chuck) Barkley 448-3660

JOHN A. ALLISON REAL ESTATE BROKER

MORRISBURG 543-3717

COMMERCIAL BUILDING — with self-contained 3 bedroom apartment. Approximately 1200 sq. ft. office space plus approximately 3800 sq. ft. open space on lower floor. Two furnaces, two electrical services. Shared drilled well. Septic system. Lot 123 ft. x 485 ft. with frontage on Highway 31, north of Morrisburg. Excellent potential as warehouse or other commercial use. Asking $69,500. mls (5062)

MATILDA TOWNSHIP — Excellent 125 acre farm, suitable for beef or hobby farm. 85 acres workable, with 40 acres tile drained. Large 4 bedroom home, in good repair. Barn ties 33 head, with more room for young cattle. Full line of machinery. Approximately 70 head cattle. Hay and grain included. Asking only $159,000. mls(5054)

CHOICE BUILDING LOT — centrally located in Morrisburg, on St. Lawrence St. Lot size 79 x 120.35. REDUCED TO $23,000. (5009)

LOVE ANTIQUES AND GARDENING? This is the place for you!! Fully restored stone home, built in 1826, quiet rural setting north of Iroquois. This four bedroom home features an original stone fireplace, formal living and dining rooms, and much more. Trees on 3 sides offer privacy and beauty. For only $179,000. you can own a real part of Ontario's early history! Give us a call today to discuss this unique property. (5040)

MARIATOWN — Well built, well maintained brick bungalow, over 1200 sq. ft. Three bedrooms, dining and living rooms. Kitchen with eating area. Well landscaped lot, with some river view. Asking $86,900. (5063)

RENTAL ACCOMMODATION — Morrisburg. Available immediately. Two and three bedroom units. Call for details.

Dale F. Beckstead 652-4396 Peter Van Veen 543-2097
Gordon McIntosh 652-4936 Colleen Shay 543-3351

TOWNSHIP OF OSNABRUCK

PUBLIC MEETING

FOR THE TOWNSHIP OF OSNABRUCK RECREATIONAL FACILITIES PLAN

FINAL MASTER PLAN REVIEW

The public is cordially invited to attend a Public Meeting to review and discuss the Final Master Plan for the Recreational Site in the Township of Osnabruck

The purpose of the meeting will be to highlight the results of the Feasibility Study for the Development of Recreation Facilities and to present the Final Master Plan.

Osnabruck Gymnasium
Rothwell-Osnabruck Scgool
Ingleside, Ontario
Monday, November 24, 1986
8:00 p.m.

46-7c

GALLINGERTOWN — 2 storey, 3 bedroom country home on 1 1/2 acres, eat in kitchen, main floor family room, air tight stove in dining room, free standing fireplace in master bedroom. Original character and charm maintained. Detached garage. Asking $64,900.

INGLESIDE AREA HOBBY FARM — Completely renovated 1 1/2 storey home, 3 bedrooms, stable for up to 20 horses with box stall and fenced area, 10 minutes to Cornwall, all on 140 acres. Asking $74,900.00. R202-86-00.

TRADITIONAL HOME, MORRISBURG — 2 storey home, 3 bedrooms, dining room, living room with fireplace, 1 car detached garage. Asking $81,900.00 R248-86-00 R202-86-00

Maurice Eyre 543-2391 Dick Gaiser 543-3589 Carole Berthiaume 543-3505

Century 21 McIntosh & Proulx
504 Main Street WINCHESTER 774-3990
REAL ESTATE LIMITED member broker

ÉCOLES CATHOLIQUES DES COMTÉS DE
Stormont, Dundas & Glengarry
COUNTY ROMAN CATHOLIC SCHOOLS

TENDER

SALE OF A TERRA STEEL BUILDING

The Stormont, Dundas and Glengarry County Roman Catholic Separate School Board is offering for sale a terra steel (60' x 120') pre-engineered building.

The unassembled structure would be easily adapted to a commercial or industrial application.

For further information, please contact Mr. Maurice Girard, Manager of Buildings and Grounds Department, telephone (613) 933-1720.

Pierre Landry, Chairman — Gilles Métivier, Director of Education

46c

TOWNSHIP OF MATILDA

ADMINISTRATOR WANTED

Applications, in writing, will be received by the undersigned for the position of OHRP/RRAP administrator for the Township of Matilda up to 4:00 p.m., November 13th, 1986.

This is a part time position requiring a knowledge of the Building Code and also a basic knowledge of bookkeeping.

Applications must include previous experience and give a minimum of two references.

Remuneration to be discussed. Duties to commence effective January, 1987.

The Council reserves the right to reject any or all applications.

W.E. HORNER
Clerk-Treasurer

45-6c

Employee health and dental programs which offer

- responsible coverage
- flexible plan design
- ease of administration.

Ask your insurance agent, consultant, or me.



For details contact:
Nancy Primeau
275 Slater Street
Suite 1504
Ottawa, Ontario K1P 5H9
☎ (613) 233-5318

BLUE CROSS

3385-2U

Your Lighting & Fan Headquarters

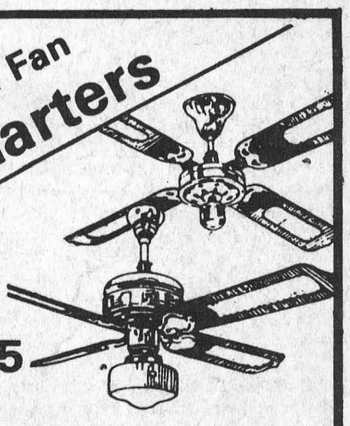

starting at

$54.95

FANS CAN HELP IN lowering energy costs!

- 3 Speed Reversible
- Light, Adaptable
- 5 Year Factory Warranty

WE CARRY THE LARGEST SELECTION & STOCK OF LIGHTING FIXTURES IN THE AREA!

"We're the nobody that undersells everybody"

HOUSE OF LIGHTING
16 JOHNSON CRESCENT
LONG SAULT • 534-2912
(8 miles West of Cornwall)

28-4

Disney: still making dreams come true



Karen Cassell

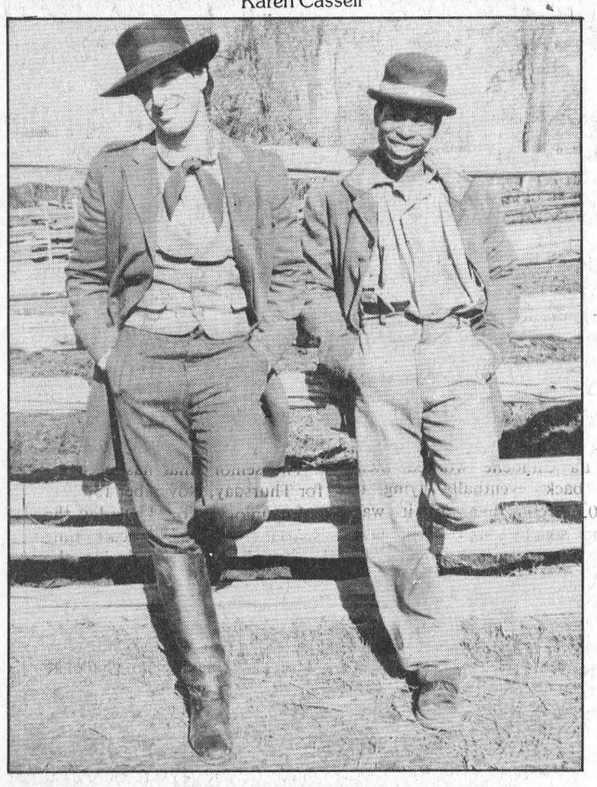

Stars, Robert Carradine and Larry Scott

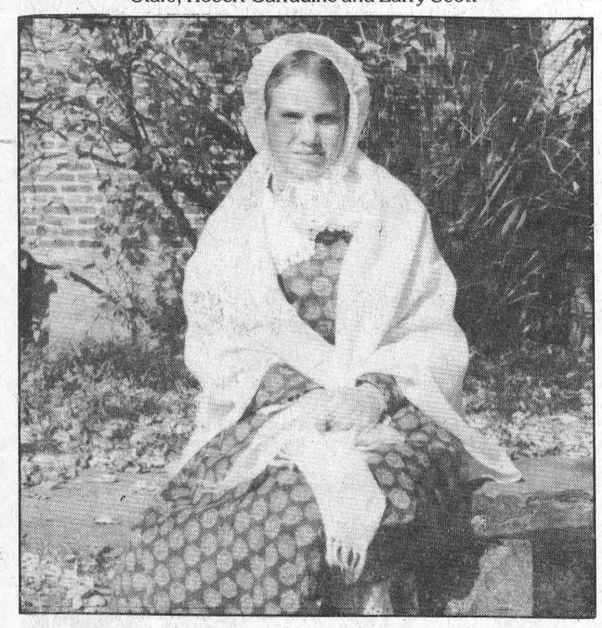

Jennifer Saunders

"When you wish upon a star makes no difference who you are"

MORRISBURG — Ever wondered if dreams really come true? Until this fall when they were picked up as extras for the Disney movie "The Liberators", filmed in part at Upper Canada Village, Tom and Karen Cassell did.

For Tom, who says he has always dreamed of riding a horse in a movie, his work in the two-hour production to be released in February is a dream come true.

"It was unbelievable," said Cassell, who after contacting John Scott managed to get, not only himself under the camera lights, but his wife Karen as well. "It has really given us a different perspective regarding movies."

While it was Cassell's dream to ride in a movie his rugged, western look landed him spots in five different scenes. "I was a background rider and I was in the posse scene but I'll be most prominent as the hangman in the lynching scene," said Cassell. "They did a close up of me holding the rope."

The Liberators is based on a true story about the "underground railroad" which helped American slaves in the mid 1800s escape to Canada. The main characters in the movie, leave Virginia gathering slaves as they head north.

Starring in the movie were Robert Carradine, Larry Scott and Canadian actor Denis Forest. It was directed by Ken Johnson and shot on location in Renfrew the National Museum of Science and Technology in Ottawa and Upper Canada Village.

Cassell first hooked up with the movie when he contacted John Scott in Hull, the stunt and animal co-ordinator for movies made in Canada and "the best in the business" says Cassell.

After assisting Scott in lining up some props needed for the movie, like period saddles, Cassell was taken on as a wrangler. "My job as a wrangler was to be sure no one was hurt and that the horses performed to the best of their ability."

Horses used in the movie were all local, belonging either to Upper Canada Village or Marj Hunt of the Horseshoe Corral east of Morrisburg. The village supplied the team horses and Hunt, those used by the riders.

As an added bonus Hunt's daughter, Debbie, appeared on horseback as an extra in several scenes.

Cassell who has been riding since he was 12 years old, picked up experience caring for horses when he was employed by Paul Barkley of Barkley's Stable north of Morrisburg. A long time friend of Hunt, he said her horses behaved exceptionally well. "In fact John Scott said he never worked with outside horses that performed so well," added Cassell. "I was told that at least two of the horses, Tramp and Pana Lyn, could be Hollywood calibre."

While Tom was busy with his scenes, wife Karen was happily grooming herself in period costume for the background scenes for which she had been selected. When the movie airs, look for Karen with another local, Lyle Baker, on a buckboard with a Negress lady chained to a bag of apples in back. Karen appears here and there throughout portions of the movie filmed at the village.

The Cassells both agree it was quite an experience.

"Everyone involved with the movie was so positive," said Karen. "They were all good-natured and it was like one big family."

"They're experts and they know what they are doing," added Tom. "At times it was very emotional. One minute they were behaving as themselves and the next moment you could actually watch them transforming themselves into their character."

Throughout it all Cassell said timing was essential. "There was no time for mistakes."

Call time was 10:30a.m. and work continued most days until after midnight. Food was provided on-site and, said Tom, was superb. Everything was home made, cooked in company trailers and food was available at all times.

"The co-ordination of the whole thing was really amazing," said Tom.

Although Upper Canada Village met the criteria needed for the movie — the absence of modern day technology — changes were still necessary. All village signs were replaced for the movie. "Actually there's the chance you wouldn't even recognize the village in the movie," said Tom. The village actually depicts Kentucky in the 1850s.

Tom and Karen admit they enjoyed the attention they received during the two weeks. Spectators coming in did not know the movie extras from the locals and of course both were nabbed for autographs. "It was really kind of funny," said Karen.

Another highlight for Tom was when he was interviewed by CBC for the Documentary "Sweeps" out of Watertown.

"It was also a thrill just to meet the cowboys," admits Tom. "I watch the rodeos every year and to meet some of the guys in them was just great. "I met Tom Erikson, the Canadian champion calf roper and bull rider who is the top PR man for the Canadian Rodeo Association and John Scott's head wrangler."

Also there was Greg Schlosser, another Calgary Stampede champion bull rider, who won $50,000 this year.

"We got to know most of the actors on a first name basis and there were lots of tears when it all ended," said Karen. "We were extremely tired but we made a lot of friends and it was great."

Both are now hoping it's not the end. "We would like to get into the business...not actually acting with speaking parts...but work with the wranglers and get the odd stand-in part," said Tom. And why not, if one dream can come true why not a second?

Some 61 Upper Canada Village employees and local residents were extras for the Disney movie "Liberators", part of which was filmed at the Village in October. It has been recommended area viewers tape the movie which is to be aired in February. That way it can be watched at least twice, the first time normally and the second time with eyes on the background extras to pick out friends and neighbors.

Locals to watch for include, Hazel Anderson, Dyanne Beauvalet and her two sons, Helen Carr, Eunice Carruthers, Richard Cartier, Audrey Dafoe, Norma Delegarde, Betty Anne Dewey, Marion Dingwall, Edna Gallinger, Marion Hart, Elsie Hartle, Marie MacDonald, Betty McRoberts, Norma Peachey, Anne Rumer, Sharon Shaver, Jean Thompson, Kenny Prunner, David Fornatoro, Louis Gagnier, George Dowson, Roland Tefrault, Charles Droppo, Dennis Barton, William Fowler, Charles Greffe, Keith Johnston, Claude Noel, Ed O'Neil, Greg Pietersma, Gerald St. Pierre, Ken Wood, Judith Charlebois, Jennifer Hagen, Lyle Baker, Lawrence Kelley, Ron Baker, Jennifer Saunders, Wilfred Rombough, Lloyd McHaffie, Wayne McCuaig, Terry Robertson, Doug Sullivan, Gerry Thompson, Gary Mallon, Douglas MacDonald, James MacDonald, Nathan Wilson, Cherith Wilson, Maruella Stout, Darlene Zascelle, Ashley Mark, Tony Glen Harold McBride, Rick Henophy, Dale Roddick, Tom and Karen Cassell, Debbie Hunt and Wendy Paradis.

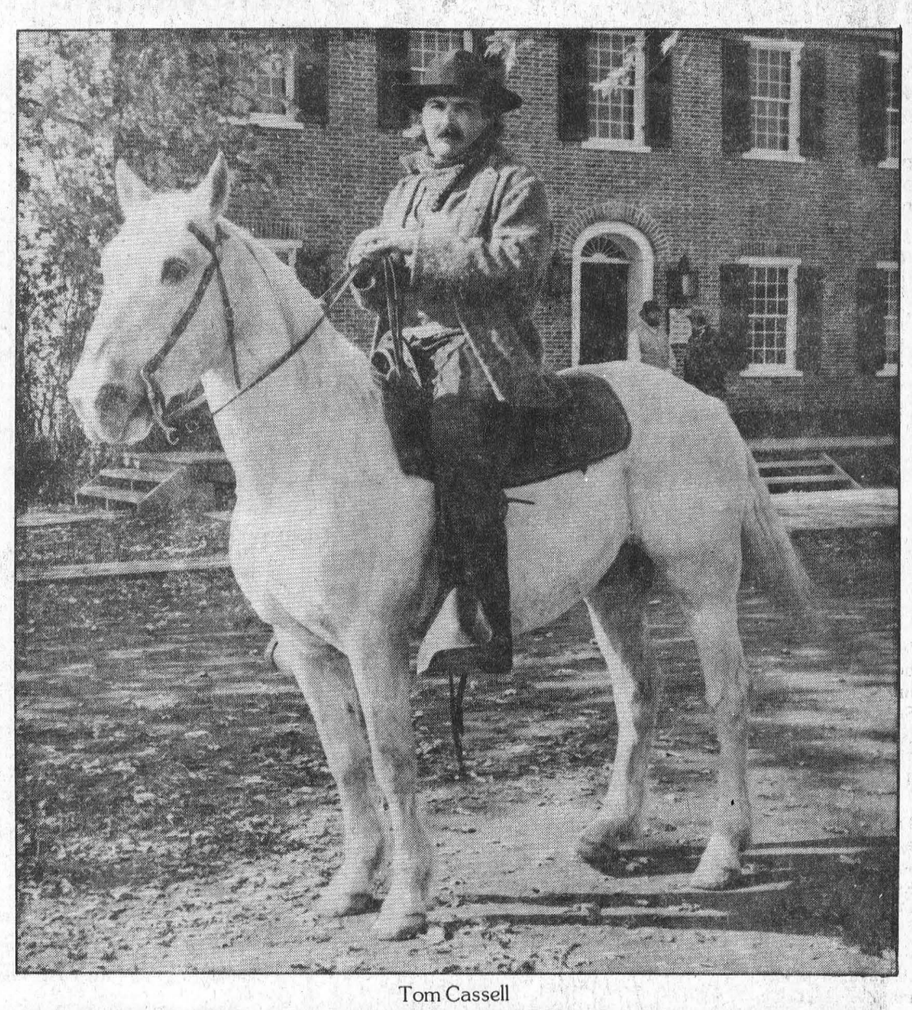

Tom Cassell

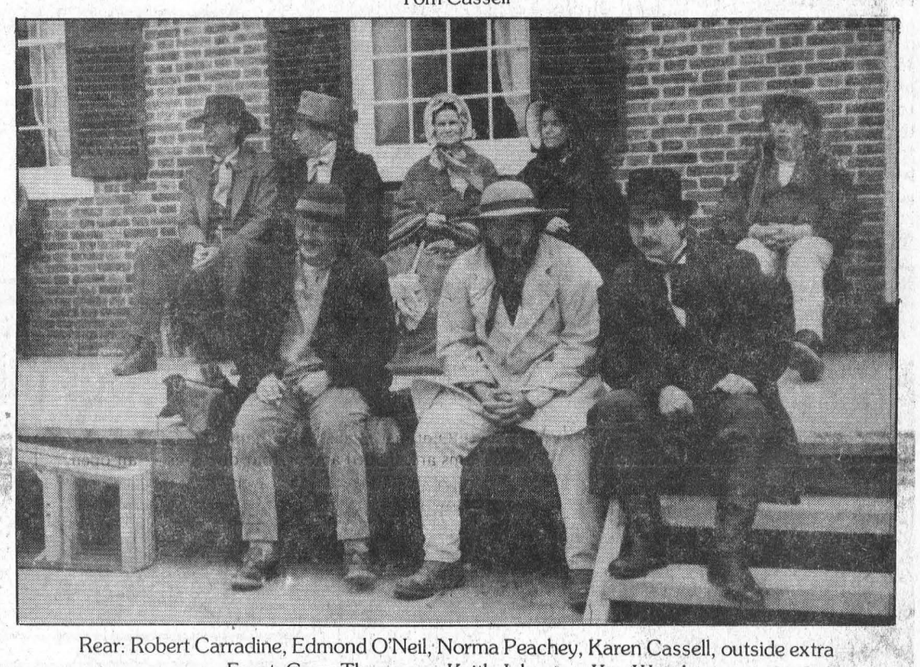

Rear: Robert Carradine, Edmond O'Neil, Norma Peachey, Karen Cassell, outside extra
Front: Gerry Thompson, Keith Johnston, Ken Wood



Rear: Keith Johnston, Edmond O'Neil, Wilf Rombough, Karen Cassell, Gerry Thompson, outside extra, Lyle Baker
Front: David Fornatoro, Dyanne Beauvalet, Betty McRoberts, outside extra, Charlie Greffe



Jean Thompson, Marion Hart, Cherith Wilson, Norma Peachey, Nathan Wilson



Harold McBride, David Fornatoro, Elsie Hartle, Eunice Carruthers, Betty Anne Dewey

The Leader Sports
PAGE NINE
WEDNESDAY, NOVEMBER 12, 1986

Public school football

Nationview defends Dundas County crown

MORRISBURG — The Nationview senior boys flag football team successfully defended its title at the annual tournament played here Thursday, putting together a perfect three-win record.

It represented the second consecutive Dundas County championship for Nationview as they stretched their two-year record to seven wins and no losses.

Led by quarterback Sean Backes and a strong performance from Jamie Foley, Nationview opened with a 32-7 victory over Maple Ridge, Foley counting four touchdowns and Backes one. Todd Marcellus scored for the Ridge.

Nationview tackled Iroquois 20-6 for win number two. Donnie Stevens counted for Iroquois and Foley struck three times for the champs.

The big showdown came in game three when Nationview met up with Morrisburg in the four-team round robin tournament. Both teams were undefeated after two games.

Nationview however, proved to be too strong for their opponents and they claimed the win and the championship by a 31-13 count.

Foley and Backes counted two touchdowns each and answering for Morrisburg was Carl Lapier with two.

The Morrisburg entry, quarterbacked by Kirk Tysick, got the day rolling with a 26-6 win over Iroquois. Sean Hummell had two Morrisburg touchdowns and Tysick and Lapier counted once each. For Iroquois it was Jason Fisher.

In their second outing they downed Maple Ridge 14-6, Tysick and Lapier coming up with the Morrisburg touchdowns and Matthew Giles counting for the Ridge.

The Ridge picked up its lone win against Iroquois 13-12. Giles and Kent Young had the Ridge touchdowns and Donnie Stevens and Jason Fisher counted for Iroquois.

Quarterbacks for Iroquois were Bobby Fisher, Jimmy Primrose, Donnie Stevens and Allan Robinson and for the Ridge Kent Young, Craig Smith and Brad Cotnam shared the duties.

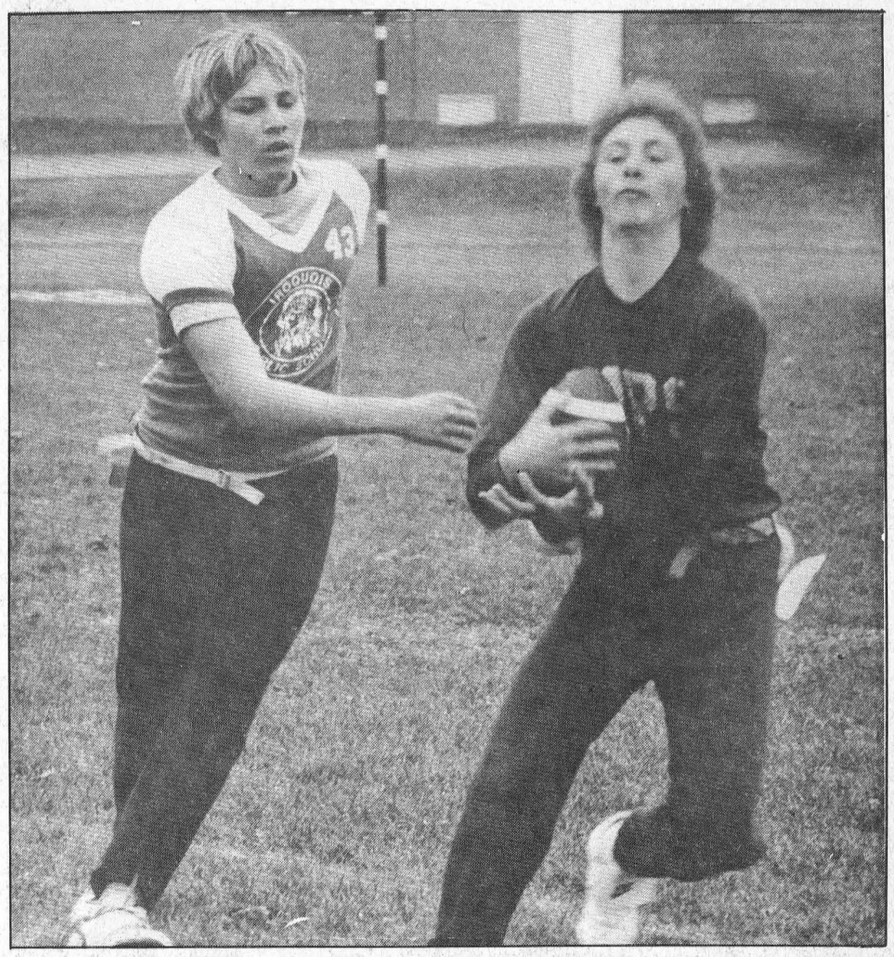

Making his escape

Carl Lapier keeps a firm grasp on the ball as an Iroquois player zeroes in during flag football action at Morrisburg Public School Thursday. Morrisburg defeated Iroquois in the game but were pushed aside by Nationview which regained its county title for the second consecutive year. —McNairn photo

Jr. B hockey

Lions explode for two wins

MORRISBURG — The Morrisburg Junior B Lions moved over into the win column of Rideau-St. Lawrence division stats this week picking up a pair of wins after losing to the Brockville Tikis Wednesday.

The Lions roared through Friday night's game on home ice against the Tikis picking up a 6-3 win and held the pace in Athens Sunday for a decisive 13-3 victory.

But the Lions' roar did not go unnoticed. The rough and tumble three game set had a total of 294 minutes in penalties called.

Wednesday night the Tikis drew 35 minutes, the Lions 45...Friday night the Lions 59 minutes, the Tikis 49 and Sunday the Aeros were nabbed for 71, the Lions 35. Sunday's confrontation saw the Aeros lose both goaltenders, Shawn Howard getting a match for spearing early in the third and Mark Purdy a five minute fighting major and game misconduct with 2:59 still showing on the clock.

At Brockville

The Lions were unable to get going in Wednesday night's game at Brockville trailing 3-1 after the first period, and 6-2 after the second as they headed for the 8-4 loss.

"We couldn't have put the puck in the ocean, Wednesday night," said Lions centreman Johnny Morrow, "but you should have been there Friday night."

Kevin Quinn had a two-goal performance for the Tikis Wednesday night and Scott Pepin, Paul Blinn, Todd Barclay, Brian Doyle, Terry Lafferty and Sean Billings all had singles. Jim Bennis, Rod Lemieux, Kenny Konink and Mitch Martell all scored for the Lions.

Morrisburg's Charlie Carbino and the Tikis Dan Doyle drew five minute fighting majors and game misconducts late in the third period. As a result they did not see action Friday night.

Lions on top

Friday night at Morrisburg it was a completely different story, the Lions coming out strong to take a 3-1 first period lead. They outscored the Tikis 2-1 in the second and goals were traded in the third, the Lions picking up the win 6-3.

Rookie centreman Johnny Morrow had a big night with three goals and Dan Pidgeon, Bobby Jack Hart and Jim Bennis added singles. Answering for Brockville were Steve Webster, Todd Barclay and Chris Chell.

Bobby Jack Hart and Todd Barclay were assessed five minute fighting majors at the end of the game.

Lions dominate

Sunday at Athens it was the Lions all the way as they built a 5-2 first period lead and carried an 8-2 advantage into the third.

Mike "Tiko" Casselman turned it on for a six-point performance on four goals and two assists and Lyle Schell and Mitch Martell connected for two each. Singles came from the sticks of Dan Pidgeon, Jim Bennis, John Morrow, Donald Black and Charlie Carbino.

Steve Mainse, Jeff Seed and Tim Sargeant accounted for the Aero's scoring.

Along with the major penalties to the Aeros goaltenders Ron Greenham picked up a game misconduct early in the third and Dan Pidgeon of the Lions had a five minute fighting major and game misconduct late in the game.

Kent Pilon and Andy Cummins alternated goaltending duties for the Lions, Pilon seeing action Friday night and Cummins between the pipes Wednesday and Sunday.

This weekend the Lions are at Kemptville, Friday night and Cardinal Saturday night. They do not have a home game because of the Williamsburg Oldtimer tournament.

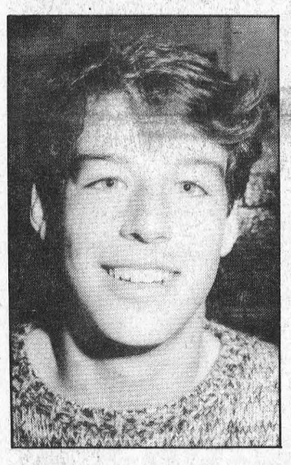

Mike Casselman
6 point game

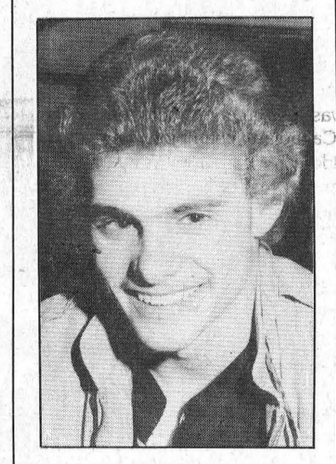

Johnny Morrow
3 goals

Oldtimers coming

MORRISBURG — The first major tournament of the season will be held at the Morrisburg arena this weekend when 20 teams come to town to participate in the annual Williamsburg Oldtimer Hockey Tournament.

The 20 teams are divided among four divisions — an open, a 30 and over, a 35 and over and an over 40.

Two games will be played Wednesday night beginning at 9 p.m. and another five will be completed Friday with action starting at 7 p.m. Play resumes Saturday morning at 8 a.m. and should end at midnight. Preliminary round play continues Sunday morning at 8 a.m. and the finals are scheduled to begin at 3 p.m.

The Open division entries include Arctic Cats No. 1, Athens Wildcats, the Boucks Hill Boulders and the Morrisburg Flamingos. Taking to the ice in the over 30 are the Cornwall Junior Hubs, the Harvey Hustlers, Matilda, Athens Ole' Brewers, Morrisburg Chubbs, Winchester Capitals, Arctic Cats No. 2 and Laframboise Racers.

The over 35 teams include the Morrisburg Golden Knights, Dunbar and Stan's Gas Barn and the Over 40s are the Winchester Hawk Oldtimers, Greely Wiser Guys, Dundas Flyers and Massena-Iroquois.

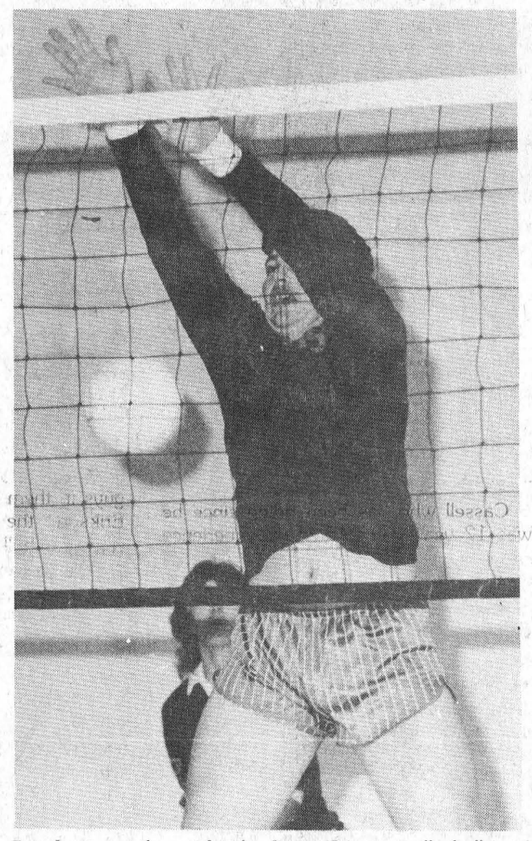

Pete Levius at the net for the Junior Spartan volleyball team. —McNairn photo

Sr. Spartans third in SD&G volleyball play

IROQUOIS — The Seaway District High School senior boys volleyball team finished S.D.&G. league play in third place following action against La Citadelle here Thursday.

La Citadelle got it rolling with a 15-8 win but the Spartans came charging back to take game two 15-11.

The Spartans started strong in game three moving ahead 10-2 but La Citadelle worked their way back eventually tying it 10-10. From then on it was anyone's game, Seaway gaining a point advantage then losing their serve allowing La Citadelle right back in.

With the score tied 11-11 Jim Bennis served up a Spartan point but again La Citadelle took over to tie it. Harvey Kolff served for Seaway's next point and it wasn't until the six-man rotation had returned to Bennis that the Spartans were able to put away the win 15-13.

The two wins however left the Spartans in third place, one point behind second place Cornwall Collegiate who finished three points behind first place La Citadelle. Seaway now plays CCVS and La Citadelle meets St. Lawrence in best of five semi-final matches.

Spartan coach Rick MacKenzie, said following Thursday's play, the Spartans had played more or less average while La Citadelle was a big flat.

The senior final has been set for Thursday, November 13.

In junior action Thursday the Spartans had a difficult time against La Citadelle losing the opening two games in a best-of-three match by 15-4 scores.

Although they did not make the playoffs it was possible they would be playing a challenge match against St. Joseph's this week. According to MacKenzie the two had finished the season tied and since they are the only A schools in the league one would have to be selected to participate at EOSSA as the A representative.



Local gang lands mega-buck

A local 11 man hunting party might not exactly enter the record books for quantity but what they lacked in that category in this year's deer hunt, they more than made up for in quality. Last week the gang were proudly displaying a 10-point buck which tipped the scales at 240 pounds, field dressed. Estimated to be about 4.5 years old, the buck was downed by Duane Kirker. The group hunted the Hallville-Winchester area. "That's a good chunk of meat," said one member of the group who explained the reason for the catch being limited to one. "Once we got him we slowed down a bit," he said. "We stopped for a day anyway." The animal, downed early Wednesday morning, came out of the bush with a bandage on his nose teased another, pointing to the bandage still evident in the above photo. The group members include, front row, left to right: Eldon Baldwin, Robert Ball, Dale Wise, Phillip Hansma, Arnold Stobo and Bryan Simpson. Back left, Charles Alexander, Brent Tinkler, Doug Kirker, Duane Kirker, Don Fawcett and Norm Hayes. —McNairn photo

Little rock curling organizers overwhelmed with response

MORRISBURG — Take 57 youngsters, divide by three and what do you get? More than enough to fill the three sheets of ice at the Morrisburg Curling Club and certainly way more interest than organizers of Little Rock Curling here had ever imagined.

"It's absolutely amazing," says Allan Brunt who spearheaded the drive to bring Little Rock Curling to Morrisburg last year. "We heard that the response to little rock curling was going to be good but we hadn't expected anything like this."

In total 78 Morrisburg and district youngsters have registered for the winter-long Little Rock Program, which is scheduled for Sunday afternoons from 2-4 at the Morrisburg club.

It's really nice to see said Brunt following Sunday's opener which saw 56 youngsters, ages six to 12 take to the ice with six instructors in tow. "I had expected about 30 to sign up."

The Morrisburg club now has three sets of little rocks valued at $2,000 a set. "We have them but they're not all paid for yet," said Brunt. "Anyone wishing to make a donation can certainly do so."

The first set was purchased last spring using an Ottawa Valley Curling Association grant, Wintario funding and other donations and we're working on a special means to thank the donators," says Brunt. "Certainly with this number of children registered those who did contribute to the purchase of the rocks will know their money was well spent."

Although Sunday's session ran smoothly, to give each child more ice time the group has been split for Sunday, October 16. All children with last names starting with the letters from A to L will have an hour from 2-3 and the remainder have the 3-4 time slot.

Brunt says the $10 registration fee is due November 30th allowing each child a chance to try the game to determine if he or she likes it.

Judging from comments Sunday afternoon most did and most picked up the game quite easily. Instruction was given on throwing rocks and, said Brunt, they really picked it up fast. "They were a good group."

Although Brunt says the Little Rock Bonspiel organized by the Quebec Curling Branch for Nov. 16 had to be cancelled because of lack of entries he is planning a friendly bonspiel for local clubs later this month. Little rock curling is new to most clubs and because the Branch bonspiel was so early they just weren't ready to ice rinks yet.

"Over the winter we'll try to expose the kids to as much play as possible, mainly at friendly bonspiels," said Brunt.

Ferrets, Meanies claim lead in flag football playoff opener

MORRISBURG — There were few surprises in the opening town league flag football semi-final games here Sunday morning, the highly favored White Ferrets downing the Greens 14-6 and the Blue Meanies winning over the Reds 26-12.

The Meanies played a strong defensive game against the Reds, Tom Dawley, Chris Ferguson and Phillip Dillabough all intercepting Steve Casselman passes.

Scoring for the Meanies were quarterback Tom Dawley, Tom Peppers had two and Raymond VanMoorsel crossed the goal line for the winner. John Vaughan had a perfect kick through the end zone for a single Meanies point.

Quarterback Steven Casselman and Bob Deleavey had the Red touchdowns.

The Meanies finished regular season play in second place, the Reds in third. The two met four times during regular season play settling for three ties and the Meanies came through for one win by a 12-6 score.

Game two saw the White Ferrets down the Greens 14-6, again a good defensive game by both teams.

Scoring for the Ferrets were Tim Smith and Sam Laurin and quarterback Russ Cameron converted both touchdowns. Mike Schwerdtfeger counted for the Greens.

The regular season championship Ferrets team had a perfect four-win record against the Greens in scheduled play. In the last three matchups between the two the Ferrets led the scoring 66-57.

Both best-of-three series could wrap up this week when the Ferrets take on the Greens at 10 a.m. and the Meanies tackle the Reds in game two.



Successful hunt

A local three-man hunting party consisting of Brent Boyd (left), Ian Dowson (kneeling) and Jamie Dowson had a successful hunt bringing home two bucks. The animals, one an eight-point buck and the other six were bagged in the Morrisburg area, one late last Monday afternoon and the other early Friday morning. The smallest was estimated to weigh about 120 pounds and the larger 150 pounds. The boys said they saw deer every day that they were out and noted a lot of fox, especially cross-fox (a mix between grey and red foxes). Early in the week the three hunted with Glen Howald and Mike Bilmer. —McNairn photo

Black, Whelan remain undefeated in town league hockey action

MORRISBURG — Allen Black and Jim Whelan remained undefeated in town league hockey action here Thursday night, Black putting together a 4-2 win over Jeff Cassell and Whelan downing Randy Veinotte 7-2.

Both have two wins in as many starts. Captain Rob Reynolds' entry picked up its first victory over Kevin Casselman 7-1, leaving the two teams tied in league standings with one win each. Veinotte and Cassell have yet to get in the win column.

Whelan's team had a fairly easy time of it against a short handed Veinotte squad, leading 4-1 after the first period. (Town league games consist of two 20 minute periods.)

Kevin Brown was Whelan's top shooter beating Veinotte goaltender, Gerald Scully, for three and Gary O'Neil, Jim Whelan, Scott Corden and Brian Froats had singles. Answering for Veinotte, who had only six skaters, were Steve Cruickshank and Jay Thompson.

Allan Black's Flyers came on strong in the final period against Jeff Cassell, striking three times to come from behind a 2-1 deficit and head for the 4-2 win.

Frank Hummell, Lindsay Weegar, Jeff Van Moorsel and Allan Black accounted for the Flyers' goals and answering for Cassell were Tom Hodgson and Dean Cassell.

Rob Reynolds built a 3-0 first period lead against Kevin Casselman and then coasted to the 7-1 victory. Barry Elliott supplied three of the Reynolds goals, Fred Osler had a pair and Reynolds and John Summer added singles. Sean Boulerice spoiled goaltender John VanAllen's shutout with 8:11 left in the game.

Standings

Black	4
Whelan	4
Casselman	2
Reynolds	2
Veinotte	0
Cassell	0

Boulerice in way of shutout

MORRISBURG — Lion's Bobby Boulerice was all that stood between Russell's Martin St. Denis and a shutout in Upper Canada Minor Hockey League bantam C play here Monday night.

Boulerice, with Eddie Montroy supplying the assist, counted for the Lions with 4:00 minutes remaining in the first frame giving the Lions their lone tally in the 7-1 Russell victory.

The Russell marksmen were Darin Lampman and Wade Riau with two goals each and Thomas Clark, Kareem Oliver and Jason Norton had singles.

Ten minor penalties were assessed, five to each team.

Curling chatter

by Louanne Tindal

The Morrisburg Curling Club's 1986-87 season got underway last Wednesday with about 50 women attending the ladies "fun night". Instructor Judy Madden was on hand to briefly explain the ins and outs of the game and to offer points to the 12 new curlers who stepped on the ice for the first time that night.

Following the instruction and a film on curling techniques — VCR lent courtesy of Seaway Video — those anxious to get on the ice were placed into teams and four ends of curling were enjoyed by all participants. Rounding out the get together was a wine and cheese party.

For the curling aficionados, who call the rink home during the winter months, regular season play gets underway this week. And this year, for the first time, a new category of play has been introduced to the roster. Seniors mixed curling will take place every Thursday morning and persons interested should contact Muriel Foggo.

After several changes, Saturday, Nov. 15 (this Saturday) has been pegged as the date for the club's opening mixed bonspiel. Those wanting to curl should get their names on the blackboard at the curling rink as soon as possible.

Good curling.

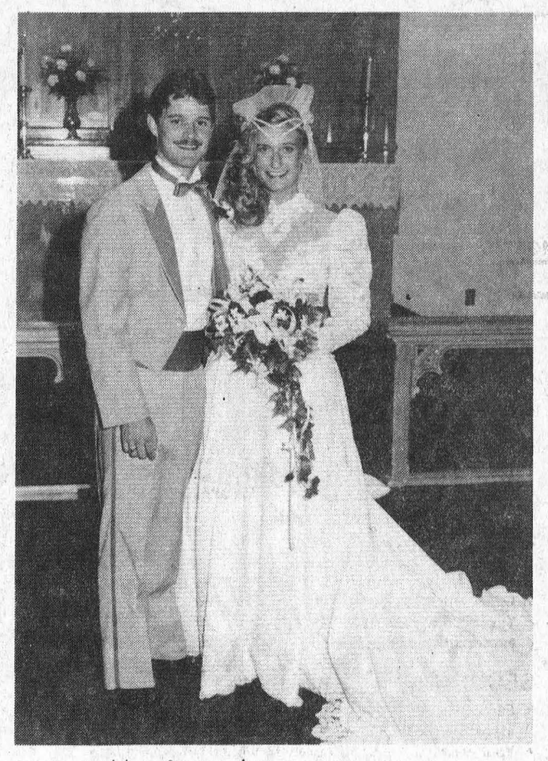

Marriage Announcement

Mr. and Mrs. Walter Bailey are pleased to announce the marriage of their son John Gerald to Marikay Beckstead Styles, daughter of Mr. and Mrs. James Styles. The marriage took place on July 12, 1986. 46p

Peewee Bs open season with tie

BROCKVILLE—The Morrisburg Peewee B Lions opened their 1986-87 Upper Canada Minor Hockey League season here Saturday with a 2-2 tie against the hosting Brockville PAA team.

Billy Dillabough and Lenny Beckstead shared the Lion's net duties as they worked their way back from a 2-1 first period deficit to the tie.

The Lions opened the scoring midway into the first frame on a goal by Fred Devaul with Tim Casselman and Barry Barkley assisting but Brockville fought back late in the frame to take the 2-1 lead.

Scoring for Brockville were Corby Hale and Sean Quigley.

With 1:16 left to go in the second period Devaul hit for the Lions' second goal to tie the game 2-2. Tim Casselman picked up the assist.

Four minor penalties were called, two to each team.

Charlie's Angels team for second win, coach happy with effort

MORRISBURG — Charlie's Angels senior girls hockey team turned it on for their home opener in ROMEKs league play here Thursday night to defeat a visiting Spencerville club 4-1.

It was the Angels second win in as many tries and coach Dale Lewis is extremely pleased with the girls' efforts. "All the girls are putting 100 per cent effort into the games and they're all great to work with," says Lewis.

Tracey Ogilby had a standout performance coming up with three goals and Kathryn Houze added a single. Tanya Mabo and sister Amanda had two assists each.

The Angels built a 2-1 first period lead, Ogilby starting it off two minutes into the frame and Houze breaking a 1-1 tie with 56 seconds left on the clock. The second period was scoreless, Ogilby completing her three goal performance in the third.

Angels' goaltender Brenda Thompson gave up the lone Spencerville goal to Roxanne Dukelow midway into the first period.

Two minor penalties were assessed, two to each team.

The Angels travel to Osgoode Thursday, Nov. 13 and are at home to Embrun November 20.

Novice Red goaltender steps in for shutout

MORRISBURG — Goaltender Mike Adlington got the Morrisburg Novice Reds off to a good start here Sunday night holding on for his first shutout of the season as the Reds worked their way to a 7-0 victory over Chesterville.

Jonathan Saunders led the Morrisburg attack with three goals, Robbie Darling added a pair and Jason Rice and Chris VanBeilen supplied singles.

Darling gave the Reds a 2-0 first period lead and Saunders doubled it to 4-0 in the second. Jason Rice upped the Reds advantage to 5-0 in the third, Saunders counted his third tally and VanBeilen finished it off.

Picking up assists were Patrick Vaughan and Damian Whitteker.

The Reds next action is at Russell, November 13 at 7 p.m.

LET US KNOW YOUR CATERING NEEDS!
PAUL'S CATERING
BANQUETS - WEDDINGS - LUNCHEONS
HALL RENTALS - SEATING CAPACITY 250
OPERATING OUT OF CARAVAN CAMP
Licensed Under Special Occasion Permits
Outside Catering Available Tel. 543-2514
Paul Carpentier - Chef/Operator Tel. 543-3502

ARCTIC SNOWPLOWS
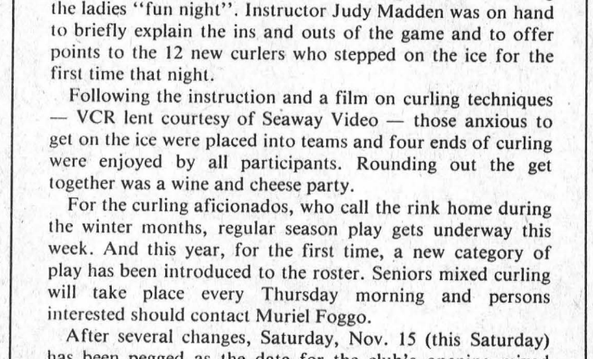

PRUNNER'S AUTO CARE
Iroquois 652-4566
Built Tough for Tough Use with
• GMC • DODGE • INTERNATIONAL
• FORD • JEEP • CHEVY • TOYOTA

McConnell's
FURNITURE WAREHOUSE
WHY DRIVE TO OTTAWA FOR GOOD FURNITURE?

SET OF MATCHING flair
APARTMENT SIZE SOFAS IN COTTON PASTEL PRINTS $1995.00
LIFETIME WARRANTY ON FRAME CONSTRUCTION
Over 24 Living Room Suites In Stock to Choose From
FREE DELIVERY TO MORRISBURG & AREA
360 KING ST. WEST
PRESCOTT 925-3146
Across from the Coast Guard

"We're growing"
BRISTER INSURANCE BROKERS LTD.
AND
BRIS-BAR LIFE INSURANCE AGENCY LTD.
LOCATED IN THE OFFICE OF BRISTER INSURANCE BROKERS LTD
We will soon be moving to our new and larger offices located in the Morrisburg Mall which will help us with our commitment to serve the needs of our customers
WATCH FOR US
BETWEEN SEARS & THOM TRAVEL

OPEN HOUSE
AT
COUNTRY BLOSSOMS
LAKESHORE DRIVE WEST OF MARIATOWN
NOV. 14-15 9 a.m. - 9 p.m.
NOV. 16 9 a.m. - 6 p.m.
Drop in and see our new Christmas Floral Designs in Fresh and Silk Flowers plus a Large Selection of Green Plants.
REFRESHMENTS SERVED
DESIGNS BY BARB CASSELMAN
TEL: 543-2804

DO YOU BELIEVE IN CLEAN CARPETS?
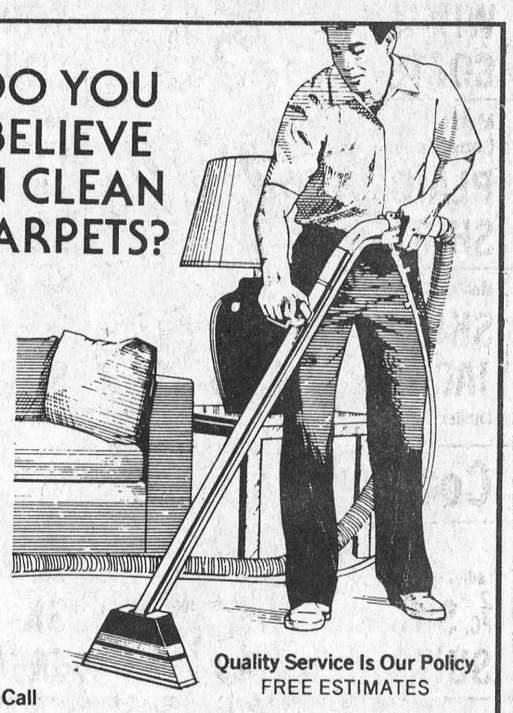
Quality Service Is Our Policy
FREE ESTIMATES
Call
S & H CLEANERS
Commercial and Residential
Lyle Stewart 543-2266 or Bob Henophy 543-2420
MORRISBURG ALL WORK GUARANTEED

OIL BATH PROTECTION
THE BEST AND MOST ECONOMICAL WAY TO PROTECT THE UNDERBODY OF YOUR CAR AGAINST THE RAVAGES OF WINTER
$29.95
FREE PICKUP & DELIVERY IN MORRISBURG AREA
LAKESHORE COLLISION
MORRISBURG TEL: 543-3163

INVESTMENT SEMINARS
20% Return
- Go Vacations is the World Leader in yacht, motorhome, and houseboat vacations
- 100 investors own 100% of one of the largest charter fleets and the business located in the British Virgin Islands
- Manager receives bonus only after an annual 20% cummulative return is earned by investors

TAX BENEFITS
- 35% first year write off against personal income
- Interest deductions against personal income
- Tax free cash flow from the business
- No recaptured depreciation

SECURITY AND LIQUIDITY
- Each investment backed up by a specific sailboat, powerboat or in North America a motorhome
- Your property can be withdrawn from the fleet when you choose

USE BENEFITS
- Use of a yacht, houseboat or motorhome across Canada, the U.S. and in the Caribbean at virtually no cost
- Use benefits can be sold to increase revenue

You are cordially invited to a seminar to be held at
CORNWALL
Wednesday, November 19, 7:30 p.m.
St. Lawrence Centre
Holiday Inn
805 Brookdale Avenue
RSVP: BRENDA NEWMAN (416) 674-1880 or 1-800-387-6869
This is not an offering.
Offerings are made by Offering Memorandum or Prospectus only.
GO VACATIONS

INVENTORY CLEARANCE

We must lower our inventory of Men's & Ladies' Winter Jackets Savings up to 50% OFF
Christmas Shop Now FOR LESS!

Rack of Men's & Ladies' SKI JACKETS 1/2 PRICE	Mixed Sizes Rack of Ladies' WINTER JACKETS 40% OFF
Men's QUILTED SHIRTS 24.25	Creations America Ladies 2 Pc. Ski Suits 62.98
Ladies 3/4 Length WINTER COATS 58.95	Ladies 3/4 Length CORDUROY COATS 49.95
Men's Long Sleeve PLAID SHIRTS 25% OFF	Regency and Stanfields Turtlenecks or Underwear 10% OFF
Men's White Stag SKI JACKET Limited Sizes 109.95 WAS $167.95	Men's White Stag 2 PC. SKI SUIT Limited Sizes 147.99 WAS $220.00
Cooper Golf Bags Reg. $87.95 NOW 69.95	
NEW ARRIVALS Ladies White Stag 2 PC. SKI SUITS FROM 155.00	NEW ARRIVALS Ladies White Stag SKI JACKETS FROM 95.00

GOOD LUCK TO WILLIAMSBURG OLDTIMERS ON YOUR HOCKEY TOURNAMENT IN MORRISBURG THIS WEEKEND
CHARLIE'S SPORT SHOP
Hwy. 2, Morrisburg Tel: 543-2137

High school basketball

Jr. Spartans hand R-O first loss

IROQUOIS — S.D.&G. girls basketball action, here Wednesday, certainly had its ups and downs depending on which bench you were viewing the games from.

For the Seaway high supporters, the up came in the form of a 46-41 junior victory over the visiting R-O Lancers, their first loss of the season, and the down was a 67-50 senior loss.

It was the third loss of the year for the senior Spartans who trail North Dundas and R-O in league standings. The junior Spartans, with two losses this season, used the win to close the gap which separates them from the first place Lancers but it is unlikely, with the final regular season game scheduled for yesterday (Tuesday) the Spartans will be able to take over first.

Monday in Cornwall both teams picked up wins against St. Joseph's in rescheduled games and yesterday they travelled to CharLan.

The junior Spartans hit the court hungry for the win Wednesday. At the half they were ahead 26-19 and they held their seven point lead until midway into the third quarter. At that point the momentum swung toward the Lancers who tightened it to 34-31.

R-O struck first in the final quarter closing it to 34-33 and the real battle began. With 3:08 left on the clock it was still anyone's game, Seaway in front 40-39. At that point Laura Dawley stole an R-O pass and fed it to Kim Bucking who upped the Spartan lead to 42-39. Dawley dropped one making it 44-39 and Jennifer McNairn hit for the final Spartan basket leaving R-O time for just one more, the final score 46-41.

Kim Bucking led the Spartans with 21 points and Laura Dawley dropped nine. Kathy Byvelds supplied eight, Jennifer McNairn four and Heather Crawley and Kelly Tryon two each.

The top Lancer scorer was Stephanie Wells with 18 points, Peggy Antoine had 11, Cheryl Servais 10 and Judy Plumadore two.

The senior game got off to a slow start going well over a minute before Seaway opened the scoring. The Spartans played a strong half taking a 34-21 lead, but that changed in the third quarter and with 34 seconds left on the clock R-O took a 43-42 lead, for the first time in the game.

In the final quarter Seaway's Brenda Thompson and Cindy Warren fouled out and Lisa VanHoof was sidelined with a leg injury. The game became a Kelly Dafoe affair as the Lancers worked their way to the 67-50 victory.

Dafoe, who has been averaging over 30 points per game throughout the season, picked up 44 points and Sandra Fleming added 11. Hali Adair led Seaway with 33, Lisa Van Hoof had six and Brenda Thompson four.

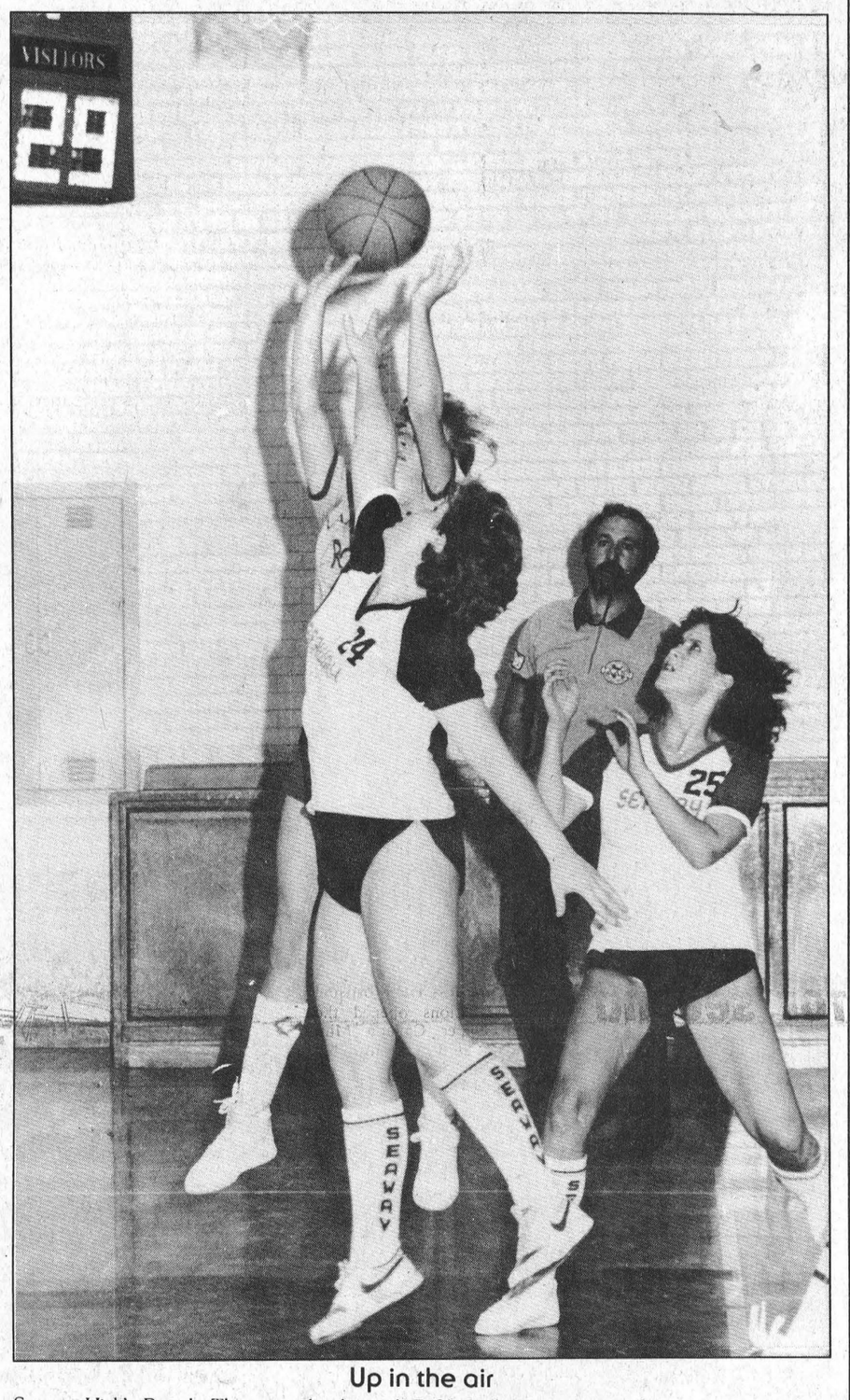

Up in the air

Seaway High's Brenda Thompson battles with R-O's Kelly Dafoe for a rebound during S.D.&G. senior girls basketball play in Iroquois Wednesday. Behind Thompson is teammate Cindy Warren, who is ready . . . just in case. The senior Spartans lost to R-O 67-50 while their junior counterparts handed the Lancers their first loss of the season 46-11. —McNairn photo

MORRISBURG And District ARTS + CRAFTS
CHRISTMAS SHOW + SALE
MORRISBURG CIVIC CENTRE
Friday Nov 14 = 10:00 Am - 9:00 Pm
Saturday Nov 15 = 10:00 Am - 5:00 Pm
Free Admission
Door Prizes
Senior Citizens Tea Room
46c

Local league play

Riverside darts

RIVERSIDE HEIGHTS — The Spoilers took advantage of the Dart Buster bye in Riverside mixed dart league play here Wednesday night to slide into first place, two points ahead of Wereley's Warriors.

It was a costly night for the Dart Busters who have held first place for the last three weeks. They fell to sixth place overall. The teams holding the top three spots, the Spoilers, the Warriors and the Dipsticks have yet to have their bye.

Leading the way in Wednesday night's action were the Hindenders and the Spoilers, both picking up nine wins. Lloyd Smirle was the top Hindender with three outs and William Casselman, Gayle Hart and Roger Markell (spare) had two each. Don Lewis had the hot Spoilers' hand with five wins, Sandra Baker added a pair and Ron Bradford and Chris Casselman one each.

Second place Wereley's Warriors had six wins, three from Rick Markell (spare) and one each from Darlene Lortie, Keith Wereley and Ted Seymour.

The Dipsticks and the Dead Beats remained tied for third with six wins each. Carl Robinson led the Dipsticks with three outs and Terry Fawcett, Mary Gummeson and Ken Baker (spare) had one each. For the Dead Beats Cecil Lewis struck three times, Dave Robertson added a pair and Sharon Wereley found the spot once.

The Off the Boards and the Dream Team were good for seven wins each, Mike Lortie (spare) contributing four of the Dream Team wins. Backing him were Guy Hart with a pair and Kathy Beckstead with a single. Gary Hart, Mary Casselman and Gary Bradford had two outs each for the Off the Boards and Keith Johnston (spare) added a single.

Jim Scott led the Classics to four wins and Rob Casselman and Gail Robinson had singles.

High scores: Jim Scott 123-100-100; Sharon Wereley 121; William Casselman 114-100-100; Gary Hart 100; Cecil Lewis 100.

Standings

Spoilers	44
Wereley's Warriors	42
Dipsticks	41
Dead Beats	41
Hindenders	39
Dart Busters	37
Off the Boards	34
Dream Team	33
Classics	25

Legion darts

MORRISBURG — The No-names stretched their first place advantage to three points in Legion mixed dart play here Tuesday night with a 5-2 win over the Bozos.

Jim Schultz led the No-Name effort with three outs and Orval Delage backed him with a pair. Elva Baker did the counting for the Bozos.

The second place Red Devils picked up eight points against the Gamblers thanks to the two-out effort of Pearl Harris and singles from Hartley Graham and Bonnie Jarvis. Answering for the Gamblers were Elsie Guindon, Alec Whittaker and Ted Jarvis.

Terry Laurin found the spot twice for the One Eyed Rileys as they worked their way to a 4-3 win over the Go Gos. This leaves the Gamblers, the Rileys and the Go Gos all tied for fourth place at 43 points.

Minnie Vaughan and Phil Tinker backed Laurin with single wins and for the Go Gos Phyllis Roberts had two wins and Gail Kelly one.

The Two Plus Twos just barely managed to hold on to third place when they lost their match against Popeye's Pals 4-3. Karin Schultz struck twice for the Pals and Lyndon Casselman and John Rice added singles while for the Twos it was Dalton Dawley (spare) with two wins and Gerry Roberts with a single.

The Red Hots used a 4-3 win against the basement dwelling Tail Enders to move into a tie for eighth place with the Bozos. Mike Lortie provided all of the Red Hot outs and Carl Schwerdtfeger answered for the Tail Enders.

High scores: Lyndon Casselman 115; Hartley Graham 114; Terry Laurin 100; Elva Baker 103-100; Gerry Roberts 100.

Standings

No Names	53
Red Devils	50
Two Plus Two	45
Gamblers	43
Go Gos	43
One Eyed Rileys	43
Popeye's Pals	40
Red Hots	37
Bozos	37
Tail Enders	29

Legion bowling

INGLESIDE — The league-leading Never Sweats ran into a stubborn Pin Bruisers team in Legion mixed bowling league play here Monday night and managed to pick up only two out of a possible four points.

That allowed the second place Misfits, who won against the Headpins 3-1, to pick up a little ground, moving to within four points of the Never Sweats.

Top Never Sweats roller was Leonard Beckstead with a 553 cross and Gary Cryderman had a big night for the Pin Bruisers with a three game total of 706 (263-208-235).

Frank Marriner led the Misfits to their three points with a 655 cross (234-162-259) and Colin Morency topped the Head Pins with a 586, (200-181-285).

The Wanderers made a big move in the standings, catching up with the rest of the pack with a four-point win against the No-Names. Suzanne Lacombe led the effort with a 652 cross (227-194-221), Ed Quinn had a 639 (151-166-322) and Larry Stata a 618 (175-235-208). The top No-Name roller was Barb Marriner with a 621 (216-186-219).

Men's high triple, Gary Cryderman 706; men's high single Ed Quinn 322; ladies' high triple Barb Marriner 621; ladies high single Suzanne Lacombe 227.

Standings

Never Sweats	20
Misfits	16
Pin Bruisers	15
No Names	14
No Names	
Wanderers	12
Headpins	12



Pass complete?

There was plenty of action at Morrisburg Public School Thursday when four area elementary school teams met for the annual Dundas County Flag Football Championship Tournament. Although Morrisburg coach Gary O'Niel had hoped to claim the county title, the boys and girls from Nationview had other ideas, which saw them successfuly defend their 1985 championship title. Action in the above photo was captured during a game between Morrisburg and Iroquois. The tournament was a round-robin affair, Nationview finishing on top with a four-win record.

—McNairn photo

Seaway High News

by Wendy Laurin

Last week the long awaited Seaway High Pep Rally took place. With lots of last minute planning, it went off pretty well. Seaway students proved they can cheer if they want to. We screamed and shouted our junior basketball team to a 46-41 victory over Rothwell-Osnabruck but the seniors unfortunately weren't so lucky losing to the Lancers 67-50.

Many people had their faces painted for the Pep Rally. Some people were happy with a few stripes here, an "S" or two there. However there were the brave few who preferred the full-face look. Way to go Paul and Jeff, you guy's looked good!

The helium balloons were another source of pleasure for many students. Sounding like a crew of smurfs, they squeaked their way through the cheers. Cranberries rule, eh Robbie?

One disappointment about the Pep Rally though, the sport nerds didn't make an appearance. Next time guys, get ready to bang those PeeWee Herman hairdos. "We will rock you!"

The senior boys volleyball team won three games against La Citadelle last week. That places them third, in S.D.&G. league play.

Boys basketball, junior and senior, is starting to heat up as well as curling. Make sure you don't melt the ice "Gordon Lightfoot" Johnston.

Graduation proofs came back last Thursday. Most people seem to be pleased with them. I think there should be a page in the yearbook though with all those not so perfect shots. Those ones that look like you're hungover, or worse! Then there are the "scared" shots. The eyes that look like they're going to pop out.

Mr. Rick Magazine Drive was at the school Monday which usually means the time to beg your parents to buy a subscription is near. And good old Rick will get out all his prizes, I wonder what he'll come up with this year? The lighted headband would be pretty hard to beat.

Well that's about it, until next week. Bye!


The Old Homestead Co.
Restorations & Renovations
Residential and Commercial
Carpenter/Craftsman
MARVIN CAMERON
R.R. 2 WILLIAMSBURG, ONTARIO K0C 2H0
Phone 543-3963

Serving All Faiths

Our concern is providing a service that reflects the wishes of each family's faith and traditions.

FAIRBAIRN FUNERAL HOME LIMITED
MORRISBURG, ONTARIO
TEL: 613-543-2271

NOW . . . Save 25% On Restonic And Johnston's Bedding.

W. L. Peters Gigantic Mattress & Box Spring SALE



25% Off ALL IN-STOCK MATTRESSES AND BOX SPRINGS

W. L. Peters FURNITURE & CARPETS
253 King West, Prescott 925-5622

OPP step up patrols against drunk drivers

The Ontario Provincial Police have announced they will be stepping up their enforcement of the criminal code as it relates to drinking and driving. In an all out effort to make the closely approaching festive season safe for the users of our highways the R.I.D.E. (reduce impaired drivers everywhere) program will have officers of the force on full scale alert for drinking drivers.

Over the next several months, O.P.P. will be making a two pronged attack on the drinking and driving problem. Enforcement will be increased to a high level and a publicity blitz will be undertaken so that no one will be taken unaware by the positive enforcement being done by the O.P.P.

The portable breath testing device, A.L.E.R.T., and the 12 hour suspensions will be used to their fullest.

HAPPY 16th PEACH

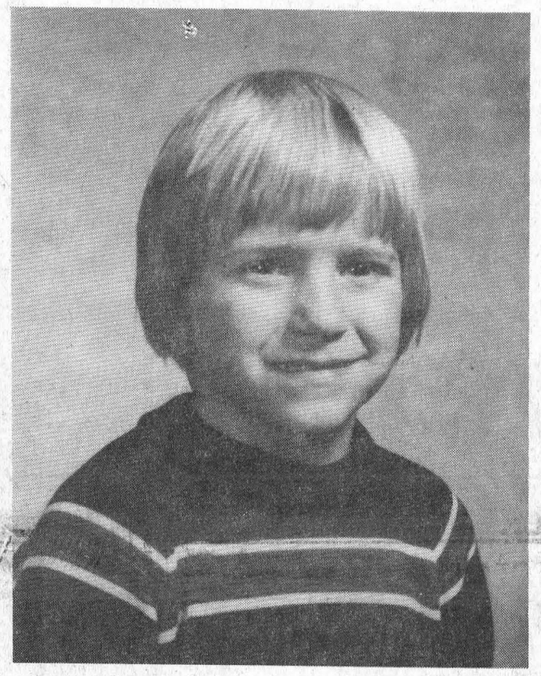

Love — Mom, Dad & Angie

Century 21 REAL ESTATE LIMITED, member broker
504 Main Street
Winchester, Ontario
1-774-3990
Part of the Largest Real Estate Network in the World
McIntosh & Proulx

INGLESIDE AREA - HOBBY FARM - **$74,900.** Completely renovated 1½ storey home, 3 bedrooms. Stable for up to 20 horses with box stall and fenced area. 10 minutes to Cornwall, all on 140 acres. R202-86-00

IROQUOIS AREA - 2 storey, 4 bedroom brick home, presently set up for duplex but can easily be converted to single family home. Many possibilities - must be seen. Vendor will hold mtge. for qualified purchaser with reasonable down payment. **Asking $65,000.00.**

$35,900 BUNGALOW - on 4 acres, near Hainsville, 3 bdrms, full basement, 2 car attached garage.


Maurice Eyre 543-2391


Carole Berthiaume 543-3505


Dick Gaiser 543-3589

MLS Multiple Listing Service Access To The Ottawa Market

W. L. Peters 16TH ANNIVERSARY SALE

Panasonic GENIUS MICROWAVE OVENS

WE HAVE EVERY MODEL IN STOCK!

GREAT GIFT IDEA $50 BONUS FOOD VOUCHER

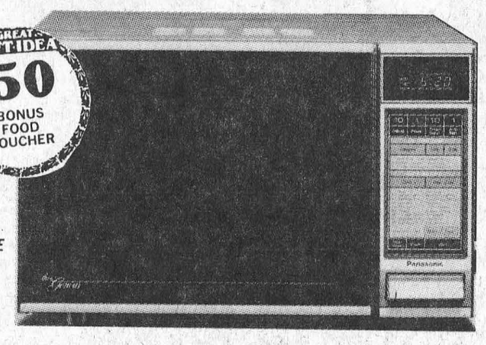

NE-6970C MID-SIZE MICROWAVE OVEN WITH TWO AUTO SENSOR CONTROLS



GREAT GIFT IDEA $100 BONUS FOOD VOUCHER

NE-9970C FULL SIZE MICROWAVE/CONVECTION/COMBINATION/BROILER OVEN With The Genius Auto Sensor Control And Auto Weight Combination

GREAT GIFT IDEA $50 BONUS FOOD VOUCHER



NE-8070C FULL SIZE MICROWAVE OVEN WITH FOUR AUTO SENSOR CONTROLS

Panasonic Microwave Ovens Starting as low as $199.00

W.L. PETERS APPLIANCES
KING ST. TEL: 925-2257 PRESCOTT

NORTH WILLIAMSBURG RECREATION ASSOCIATION

TENDER

Sealed tenders will be accepted by the undersigned up to 4:00 p.m., Nov. 28, 1986 at the Municipal Building, Williamsburg, Ontario, weekdays between the hours of 9:00 a.m. and 4:00 p.m. for the construction of a new recreation building in the park on Church Street in the Village of Williamsburg.

Specifications and drawings can be picked up at the Municipal Building between the hours of 9:00 a.m. and 4:00 p.m. weekdays. Tender is open to contractors in the Township of Williamsburg only.

Tenders will be reviewed the first week of December, 1986, by the North Williamsburg Recreation Association.

Lowest or any tender not necessarily accepted.

Ronald Froom, Chairman
North Williamsburg Recreation Association 46c

NOMA CANADIANA

SNOW THROWERS

2 YEAR LIMITED WARRANTY

ALL MODELS AT EARLY BIRD PRICES



PRUNNER'S AUTO CARE
652-4566 Iroquois

SEAWAY VALLEY PHARMACY

FALL Photo Special!



½ PRICE 5x7 & 8x10 COLOR ENLARGEMENTS!
(COLOR NEGS ONLY)
SIZES: 110, 126, 35mm & DISC ONLY
OFFER VALID: NOVEMBER 12-22/86
LEAVE YOUR FILM WITH US!

SEAWAY VALLEY PHARMACY
MORRISBURG, ONT. 543-2823
OPEN MON.-TUES.-WED.-SAT. 9-6 THURS.-FRI. 9-9

Kodak Colorwatch System
Robinson Holder PHOTO FINISHING
407 Counter St., Counter Court, Kingston, Ont. K7K 6A9 546-2633

SEAWAY VALLEY PHARMACY • SEAWAY VALLEY PHARMACY • SEAWAY VALLEY PHARMACY • SEAWAY VALLEY PHARMACY

SEAWAY VALLEY PHARMACY

Tiny. Talent. Time.

Quasar® Lifestyle™ II SERIES

Compact Microwave Ovens

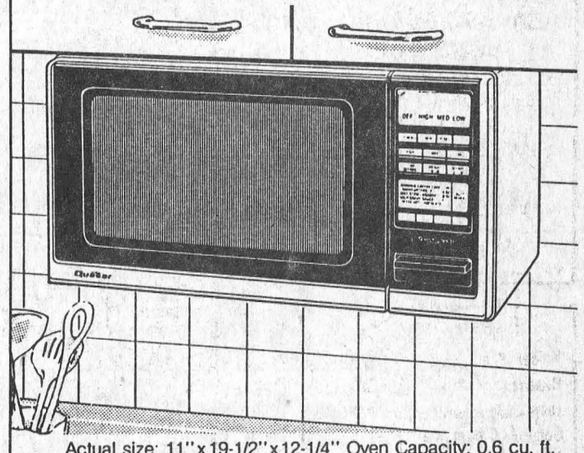

Actual size: 11"x19-1/2"x12-1/4" Oven Capacity: 0.6 cu. ft.

YMQ5575
- Auto Reheat
- Auto Weight Defrost
- Rota-Flow System
- Multi-Stage Defrost
- 3-Stage Memory
- 99 min. 99 sec. Stand/Timer
- Digital Clock/Display
- 500 Watt Output Power

SALE $349.95
Reg. $399.00



YMQ5515
- Rota-Flow System
- Defrost Setting
- 30 Minute Timer
- 500 Watt Output Power

$285.00

Quasar®

BLACK'S T.V. AND APPLIANCES
Williamsburg We Service What We Sell Tel. 535-2561

Seniors apts. underway in Avonmore

OTTAWA — Construction is underway on a $1.3 million senior citizens housing project in Avonmore, following the approval of financial assistance by the governments of Canada and Ontario.

The announcement was made last week by Ontario Housing Minister Alving Curling and by Stormont-Dundas MP Norm Warner, on behalf of Stewart McInnes, a federal minister responsible for Canada Mortgage and Housing Corporation.

The 26-unit development on Broadway Ave. is being sponsored by the Township of Roxborough Non-Profit Housing Corporation.

"This project results from the new federal-provincial social housing agreement which allows us to meet housing needs in the most efficient and effective way possible," said Warner.

"I am very pleased that we are able to assist seniors in Avonmore. We realize how important it is that those receiving housing assistance remain a part of the community, he added.

Curling said the 26 units in Avonmore are among the almost 6,700 non-profit units that have been committed across Ontario for this year.

"These units are an integral part of our efforts to assure affordable housing for the people of Ontario," he said.

The $1.3 million capital cost of the development is being met with a 35-year mortgage loan from Morguard Trust Company. The loan is insured under the National Housing Act by Canada Mortgage and Housing Corporation.

The total annual operating subsidy for the 26-unit project is estimated at more than $165,000.

It is expected that 10 of the units will be allocated to needy households. Subsidies on these units will be shared by the governments of Canada and Ontario on a 60/40 basis.

The province will provide subsidies for the 16 units in the Avonmore project expected to be made available at market rents, with rents to be based initially on rents in comparable accommodation in the community.

CARPENTRY WORK
For Home and Business
PETER KENNEDY
CABINET MAKER
MORRISBURG, ONTARIO
Phone 543-2373
1/86tfc

BARKLEY'S HEATING
SALES & SERVICE
24 Hour Service
OIL AND ELECTRIC
SALES & INSTALLATIONS
Free Estimates
POWER HUMIDIFIERS AIR CLEANERS
Parts Plan Available
Call WILLIAMSBURG
535-2573 COLLECT
Ask for Wayne
41tfc

Fresh Daily . . .
Kaiser Buns ..... 6/$1.00
Blueberry Muffins .... 6/$1.25
100% Whole Wheat Bread . 4/$3.25
Coconut Cream Pie $2.75
Mild Gouda Cheese . . . lb. $3.99
MORRISBURG BAKERY
IN THE MALL
MORRISBURG
Open Mon., Tues., Wed., Thurs., Sat. 7:00 a.m. to 5:30 p.m.
Fridays 7 a.m. to 9 p.m.
543-2245

SPECIAL! SPECIAL!
Protect Your
Table Tops With Our
PROTECTIVE PADS
100% Polyester
4.00 EACH
D&K FABRICS
ON THE MALL
MORRISBURG
45-8c

THE Biway Dollar Days
WE RESERVE THE RIGHT TO LIMIT QUANTITIES WHILE THEY LAST
STARTS MONDAY NOV. 10th
ONE WEEK ONLY

Biway SUPER SPECIAL
COUPON # I-377
SUNLIGHT DETERGENT 6 LITRE
YOU PAY ONLY 3.33
Limit 1-Valid Nov. 10-15

Biway CLIP & SAVE
ALOE & LANOLIN SOAP 3 BAR PACK
YOU PAY ONLY $1.00 WITH COUPON
LIMIT 1-VALID NOV. 10-15

Biway CLIP & SAVE
33⅓% BONUS
PLAYTEX TAMPONS 30+10
REGULAR OR SUPER
YOU PAY ONLY $4.00 WITH COUPON
LIMIT 1- VALID NOV. 10-15

Biway CLIP & SAVE
TRAC II BLADES-10's
YOU PAY ONLY $3.00 WITH COUPON
LIMIT 1- VALID NOV. 10-15

LIA FIG BARS 350g $1
3 X 250mL WELCHADE GRAPE DRINK $1
ICE SCRAPERS STURDY BLADE EASY GRIP HANDLE $1
2 METRES-ELECRICAL EXTENSION CORDS C.S.A. Approved $1
GRAVY SEPARATOR $1
40 WATT-SYLVANIA APPLIANCE BULBS $1
LADIES or MENS DR. SCHOLLS INSOLES AIR PILLO 6-9, 8-12 $1
200mL-HERITAGE by BRECK SHAMPOO/CONDITIONER $1
BABY'S OWN SOAP-3 PACK $1
LYSOL DISINFECTANT SPRAY 350 gm ctn $2
ACRYLIC TOQUES ASSORTED FASHION COLOURS $1
MENS HERCULES BOXED MIDI BRIEFS $1
QUIKKI KITCHEN SIZE BAGS 12s 3 FOR $1
12" TAPERED CANDLES ASSORTED COLOURS 6 FOR $1
STURDY PLASTIC HANGERS CANADIAN MADE BEIGE, BROWN, WHITE 6 FOR $1
284mL MANDARIN ORANGES 2 FOR $1
IMPORTED CHOCOLATE BARS 100g Milk or Bitter Sweet 2 FOR $1
CHUM OR PEP DOG FOOD 725g By Quaker 2 FOR $1
TEK ADULT TOOTHBRUSHES 2 FOR $1
500g COW BRAND BAKING SODA 2 FOR $1
THERMOS SNACK JAR UNBREAKABLE HOT OR COLD FITS ADULT OR CHILDS LUNCH KIT $2
6 PACK-12 OZ. GLASS TUMBLERS $2
50-100-150 W- SYLVANIA TRI-LITE BULBS $2
REVLON THERMALTEX HOT OIL HAIR TREATMENT $2
8 OZ. WATERBED CONDITIONER $2

VICTORIAVILLE
HOCKEY STICKS
WEE $3 JR. $6 ACTION $7


GOOD SPICE SPICES
Garlic powder, Paprika, Onion Salt, Chili Powder, Italian Seasoning, Garlic Salt & more $1

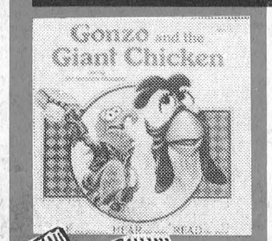
CHILDRENS BOOK WITH RECORD
•MUPPETS
•PAC MAN
•DONALD DUCK
•ETC.
$1

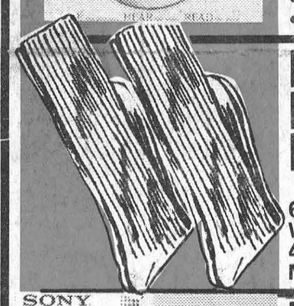
MENS HARVEY WOODS DRESS SOCKS
60% WOOL 40% NYLON
3 PAIR $5


MAXELL or SONY VIDEO TAPES
Beta-750 VHS-T120
$7

$1.59 EA.
YOUR CHOICE 2 FOR $3


M & M CANDIES 200g


HELLMANNS MAYONNAISE 500mL


BIWAY DRY ROAST PEANUTS 350g


DELMONTE PUDDING CUPS 4 PACKS


HERSHEY INSTANT CHOCOLATE 750g


WELCH'S GRAPE JELLY 500mL

THUNDERCATS MINIATURES GOOD GUYS OR BAD GUYS $2
FITS TRAC II or ATRA RAZORS SMOOTHIE II BLADES 10's $2
PANASONIC ALKALINE BATTERIES AA-4 pack, C-2 D-2, 9 Volt-1 $2
PLIASOL CONTACT LENS SALINE SOLUTION 360mL $2
DOVE LIQUID DETERGENT-1 LITRE $2
MADISON AVENUE SLIM OR REG. MENS BOXER SHORTS S-XL $2
SKIPPY 500g PEANUT BUTTER $2
PANT HANGERS 3 FOR $2
VAN HOUTEN CHOC. CHIPS 350g CAMBRIDGE COCONUT 400g 3 FOR $2
40-60-100 W-SYLVANIA LIGHT BULBS 6 FOR $2
BOYS-CHAMPION CHOICE 6-10½ SPORT or TUBE SOCKS 3 PACK $3
40 PAGE PHOTO ALBUM $3
CORNING CLEANER & CONDITIONER $3
SNOW BRUSHES WOODEN HANDLE WITH ICE SCRAPER $3
QUAKER HARVEST CRUNCH 900g $3
PINESOL 1.2 LITRE $3
MINK DIFFERENCE HAIR SPRAY 300mL 2 FOR $3
JHERI-REDING MOUSSE 150mL 2 FOR $3
TDK D-90 AUDIO TAPES 2 FOR $3
MAGNETIC SHOWER CURTAIN LINER 2 FOR $3
16 oz. SCOTCH GUARD WATER & STAIN REPELLANT $4
TOPOL 100+20mL BONUS SMOKERS TOOTHPASTE $4
NIGHT LIGHTS 2 FOR $3
RUBBERMAID BOOT TRAY SAND COLOUR 27½" X 17½" $4
MEN'S THERMAL T-SHIRTS OR DRAWERS 2 FOR $7

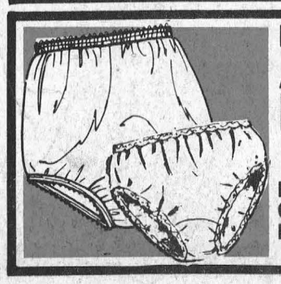
LADIES-TEENS-OVERSIZE
ANTRON III PANTIES
BRIEFS OR BIKINIS
4 FOR $5


CHILDS 8-13! MISSES 1-4
PILE LINED WINTER BOOTS $9

MORRISBURG SHOPPING PLAZA
Mon.-Tues.-Wed.-Sat. 9-6
Thurs.-Fri. 9-9
401 HWY 2 1ST LINE
We reserve the right to limit quantities while quantities last. Baby Bonus Cheques gladly accepted. Sorry, No Credit Cards or Personal Cheques.

Winter roads hazardous

With summer behind us and winter rapidly approaching, the O.P.P. would like to remind drivers of the particular hazards winter weather poses. Each year we experience a dramatic increase in motor vehicle accidents during the early winter due largely to drivers driving too fast for the weather and road conditions. As the winter progresses these accidents usually decrease when drivers become accustomed to winter driving. This year we encourage all drivers to adopt safe winter driving practices early, allow extra time for travelling and commuting, and drive defensively to prevent accidents.



SUNDAY † SERVICES

Christian Reformed Church
Williamsburg, Ontario
Minister: Rev. Wieger DeJong
Assistant Pastor
Walt DeRuiter - 543-2597
Sunday, November 16th, 1986
9:30 a.m.—Morning Worship
7:30 p.m.—Evening Service
Nursery provided during both services
You are invited to worship with us
FAITH 20 can be viewed every morning at 5:00 a.m. on Channel 6

Morrisburg Pentecostal Tabernacle
Pastor: Rev. Robert Farbin
CHURCH 543-2681 HOME 543-3450
Sunday, November 16th, 1986
9:45 a.m.—Family Bible Hour
10:45 a.m.—Morning Worship
7:30 p.m.—Evening Praise Gathering
DIAL-A-PRAYER 543-3456

The United Church of Canada
Lakeshore Drive United Church
Morrisburg, Ontario
Telephone 543-2353
Minister: Rev. Donald Smith, B.A., M.Div.
Organist & Choir Leader: Mark Garlough
Sunday, November 16th, 1986
11:00 a.m.—Worship Service
The Message:
YOUR GOD IS TOO SMALL
Sunday School

Mass Hours at St. Mary's Church
Father J.H. MacGillivray
MORRISBURG
Saturday — 7:30 p.m.
Sunday — 11:00 a.m.
Confessions before Mass
IROQUOIS - ST. CECILIA'S
Sunday — 9:00 a.m.
Confessions before Mass

St. Lawrence Evangelical Lutheran Parish
Pastor: Jens Kjaer
Telephone 543-3154
Sunday, November 16, 1986
St. Paul's, Morrisburg—
9:30 a.m. — Worship Service
St. John's, Riverside Heights—
11:15 a.m. — Worship Service
Sunday School
Everyone is welcome

Williamsburg United Church
Williamsburg, Ontario
Minister: Rev. Ted Power
Sunday, November 16th, 1986
10:30 a.m. — Sunday Worship
Nursery & Sunday School

The Presbyterian Church in Canada
Knox Presbyterian Church
Morrisburg, Ontario
Minister: Rev. Bruce Kemp
Organist: Mrs. Marion DeGray
Sunday, November 16th, 1986
11:00 a.m.—Morning Worship
Nursery & Sunday School
7:30 p.m.—Evening Worship
DUNBAR PRESBYTERIAN CHURCH
Dunbar, Ontario
Organist: Mrs. Marjorie Thom
9:30 a.m.—Morning Worship
Nursery & Sunday School

The Anglican Church of Canada
PARISH OF MORRISBURG & IROQUOIS
Rev. David Crawley, Rector
Office 543-3904 Home 543-2867
Sun., Nov. 16 Pentecost 26
CONFIRMATION SUNDAY
with Bishop John Baycroft
St. James', Morrisburg - 10:00 a.m.
(B.A.S.)
N.B: No other services in the parish this morning.

PRESCOTT

PRICES EFFECTIVE FROM MONDAY, NOVEMBER 10 UNTIL CLOSING SATURDAY, NOVEMBER 15, 1986.

IGA

WE RESERVE THE RIGHT TO LIMIT QUANTITIES.

PARTLY SKIMMED
2% MILK
4 L BAG
2.29

IGA WHITE, ENRICHED
SLICED BREAD
675 g LOAF
.69

TOP VALU FIRST GRADE
CREAMERY BUTTER
454 g PRINT
2.29

IGA CANADA GRADE A
LARGE SIZE EGGS
doz.
1.09

MARIE PERLE FINE, GRANULATED
WHITE SUGAR
2 kg BAG
.89

MARIE PERLE FINE, GRANULATED
WHITE SUGAR
4 kg BAG
1.79

IGA
EVERYDAY, EVERYWEEK
warehouse prices

APPLE JUICE
FROM CONCENTRATE
GRANNY SMITH
1.36 L JAR
.89

PURE LARD
TENDERFLAKE
454 g PRINT
.89

MARGARINE
FROM 100% VEGETABLE OIL
IGA
454 g PRINT
.49

SPAGHETTI SAUCE
MUSHROOM, PLAIN OR WITH MEAT
RAGU, "OLD WORLD"
750 mL JAR
1.79

ORANGE JUICE
FROZEN, CONCENTRATED
PICNIC OR NORTHERN
COUNTRY, 355 mL CONT.
.69

GARDEN COCKTAIL
OR TOMATO CLAM
E.D. SMITH
1.36 L JAR
1.69

ALL PURPOSE FLOUR
ROBIN HOOD
2.5 kg BAG
2.99

ASSORTED PASTA
SPAGHETTI, SPAGHETTINI OR READY CUT MACARONI
CATELLI, 900 g PKG.
.99

CHEESE FOOD
PROCESS, SINGLES, 16's OR SINGLE THINS, 24's
SCHNEIDERS, 500 g PKG.
2.59

FRENCH FRIES
FROZEN, CHOICE
VALLEY FARM
1 kg BAG
.59

BICCUM & McINTOSH LTD.
Auto, Household, Life & Commercial Insurance
ROBERT REYNOLDS
YOUR REGISTERED INS. BROKER
BUSINESS: 774-2832
WINCHESTER, ONTARIO
RESIDENCE: 543-3641
MORRISBURG, ONTARIO
SPECIAL DISCOUNTS
2 Car Discount
Low Mileage Discount
Good Driver Discount
2 Special Age Discounts
Premium Payment Plan

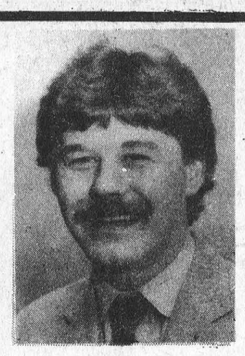

SUPER RCA VALUES



GMR659R
RCA 26" COLOUR TV
With Remote Control
XL-100 value in a traditionally styled console. Cable tuning—up to 64 channels. 18-button ChannelLock Remote Control
$799.00
EMR330 14"
Dependable solid-state tuning and XL-100 engineering are yours in this easy-on-the-budget portable.
$279.



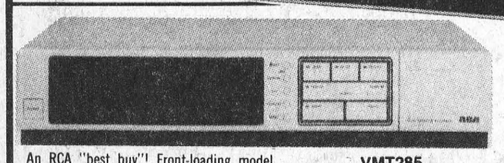

An RCA "best buy"! Front-loading model with Digital Command-compatible remote control. 14-day/2-event programmer. Express Recording. 80-position broadcast/cable electronic tuner.
VMT285
$499.00
W.L. PETERS APPLIANCES
KING ST. TEL: 925-2257 PRESCOTT

OTTAWA CRIME STOPPERS
ECHEC AU CRIME-OTTAWA

CALL APPELEZ
233 TIPS

A master forger and disguise artist recently victimized two area computer firms. The identity of this person is known and Crime Stoppers would like assistance in tracing him.

On August 28, a person identifying himself as Mr. Gowan, telephoned the Parmic Computer Co. on Lancaster Rd. He requested information about a computer system he wished to install in his new business being set up in Kanata. Price was discussed, and the caller stated he would be in later to finalize the deal.

On September 8, a taxi pulled up outside Parmic, and with the cab waiting the suspect entered the store. After identifying himself as Gowan to an employee, the suspect produced a forged certified cheque drawn on the bank of Montreal in Oshawa in the amount of $10,637. As a result the suspect took possession of an Apple MacIntosh computer and an Apple Image Writer, and an 800K external drive. The system was placed in the taxi and the suspect made his getaway. On the same day the suspect defrauded Compumart Co. of similar goods by using an identical scam and cheque.

A warrant is held for Richard Aronson, age 35 yrs., 5'7", 146 lbs., having brown hair and eyes. This person disguises himself by using eyeglasses, facial hair and different modes of clothing, and is wanted across Canada for different frauds.

Crime Stoppers will pay $1,000 for information, that if received this week, leads to the arrest of Richard Aronson. If you have information about this, or any other serious crime, call crime stoppers at 233-TIPS, that's 233-8477. You do not have to reveal your identity and should your tip lead to an arrest, you quality for an award.

	March 4, 1985 Dec. 31, 1985	March 4, 1985 Oct. 1, 1986	March 4, 1985 Nov. 1, 1986
Arrests	188	149	432
Criminal Cases Cleared	281	547	560
Criminal Charges Laid	382	775	789
Stolen Property Recovered	$150,380.00	$621,344.00	$635,819.00
Narcotics Seized (wholesale value)	$175,255.00	$293,551.00	$293,791.00

HAZEN MELDRUM LTD.
Ontario Land Surveyor
W. J. JOHNSTON, O.L.S.
Resident Surveyor
Telephone 774-2414
Winchester, Ont. K0C 2K0
610 St. Lawrence St. P.O. Box 394

Crober receives Oddfellow jewel

BRINSTON — Charles M. Crober, 92, was honored by the Oddfellows Monday night for many years of service to the organization. Crober, a Morrisburg resident, joined the Oddfellows on Nov. 3, 1916 and was presented with a rare 70 year Oddfellow jewel. In addition, he was presented with a certificate from the Grand Lodge of Ontario.

He asked the crowd to indulge him a little while he reminisced, and reminded everyone that "I can tell stories and it's going to be hard for anyone to dispute me."

Crober is a charter member of the Rebekah Lodge in Morrisburg, and was a member of the Oddfellows in Pembroke and South Mountain, where he held a minor office. He said his one regret is he didn't attend the lodge in Brinston as much as he should have but adds that he is in his second childhood so he has a good excuse.

"You can say whatever you want about me, I can only look at your face and guess if it's good or bad," said Crober, referring to the hearing aid he was wearing. "I learned where the name of Oddfellows originated in Morrisburg, but that's another story."

Crober went to school in Dixons Corners and said he has always had a soft place in his heart for this area. He said the area was always better than average and everyone should be proud of it and the work the Oddfellows have done.

"I hope I can see another year pass," said Crober. "But you know they often say only the good die young. Well..."

Crober shared the spotlight with two 25 year jewel recipients, Newell Hanes and Jim Locke. The Brinston Oddfellows donated a $300 cheque to Winchester District Memorial Hospital, the proceeds from a charity baseball game between the CJOH NoStars and the Brinston I.O.O.F. team this summer.

Memorial is delayed

The members of the committee appointed to raise funds for the erection of a suitable memorial for the old Willis United Church at North Lunenburg wish to inform all the donors toward it that funds have been received and wish to thank all those who so promptly and generously sent in their donations.

The memorial is now ready for placement on the prepared base but the exceedingly rainy weather has prevented the preparation of the site. It is in a low location and has been like a quagmire which will not take the weight of the heavy machinery required to prepare the site and also to place the monument on the base.

Tentative arrangements have also been made for a dedication service but owing to the wet weather preventing the completion of the project, it has had to be postponed until a suitable time next spring. Again, sincere thanks to all donors and watch for an announcement in the spring of 1987.

Police Report

LONG SAULT — A 19-year-old man was charged Sunday with dangerous driving and failing to stop for police during a high speed car chase in Finch.

Ed Cameron of the Finch area was pursued on County Road 12, then switched to County Road 14. He then turned around and headed back north.

His vehicle developed engine trouble and police provided Cameron with the necessary transportation.

•

LONG SAULT — OPP here also report they are getting trespassing complaints from the west side of Stormont County involving hunters. They warn that trespassers will be charged by the OPP if they are caught.

•

LONG SAULT — Police assistance is being sought by the OPP here regarding damages to mailboxes in the north west area of Stormont County. Officials say if the public has any information regarding this problem they should call the Long Sault OPP.

Arena options

MORRISBURG — Member Gerry Rosenquist told council he would like to see a future meeting where residents and interested parties could express their opinions on improvements to the Morrisburg Arena.

He said the Village will have to raise $100,000. "I'd like to hear from people who use the rink. It would be great to set up a meeting with the Legion, the Lion's Club and Williamsburg council as well."

He says $100,000 is needed because the boards will have to be raised and possibly a new floor will have to be put in.

The village received a Capital Conservation grant in September to the tune of $96,663. It is estimated the project will cost $200,000.

•

A third member from Morrisburg was added to the Morrisburg-Williamsburg Industrial Commission.

Council passed a bylaw allowing Maurice Fernandez, the general manager of Odonto to join council member Peter McCooeye and Blake Noon as Morrisburg representatives to the six man committee.

The MWIC was formed recently to discuss ways of attracting clean industries to the area. Their next meeting is scheduled for December.

•

Council members declared they had no objection to Cruickshank Construction Ltd. extending the deadlines of the sewer construction.

In a letter to Cruickshank, Derek Wilson the consulting engineer of the project said he wanted as specificed in the contract, that Ottawa Street and the Golf course be completed and reinstated by Nov. 15.

He also indicated the manhole benchings, gratings, ladders, etc. be installed by the same date.

Nov. 15 was also the date on which he wished to see the reinstatement and sodding across the hotel and adjacent to the post office be completed.

•

Only three people attended the public meeting on Monday. Lois Rosenquist and two members of the Catholic Women's League who wanted 225 village pins to give out at a future convention.

EMBOSSED PLASTIC SIGNS



• ON FOR BUSINESS
• OFF FOR PLEASURE

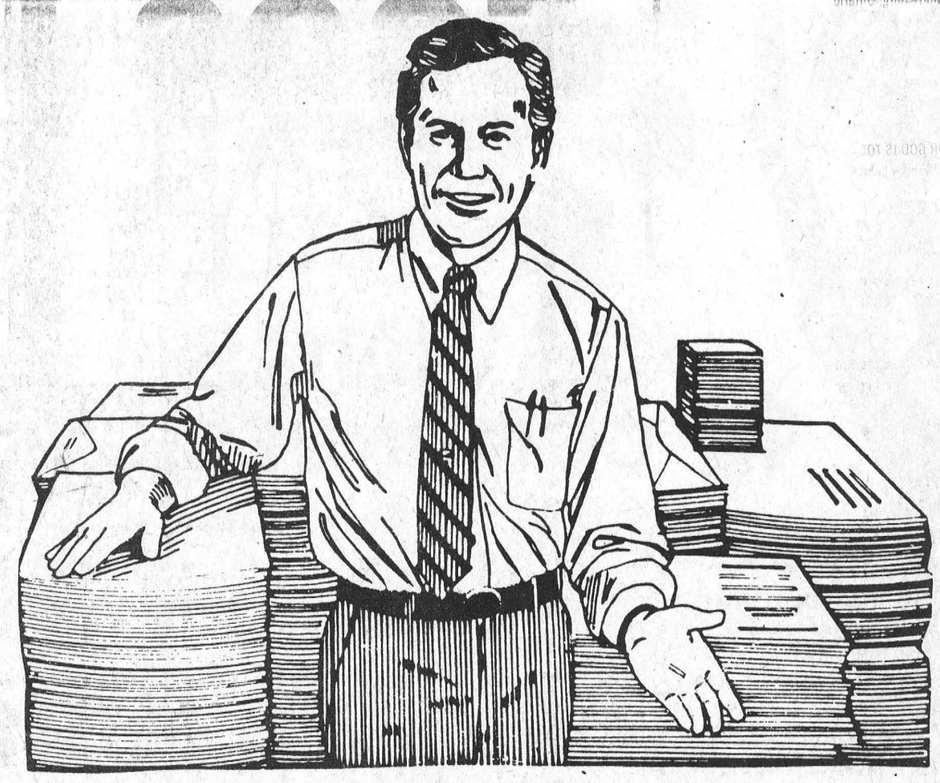

AVAILABLE FROM
The Leader

EXPERT PRINTERS

To put it straight, we know what we're doing. We've been in the business of printing for years and we can do the job right, the way you want, and at a price you can live with. Ask us about our new professional resume service.

SATISFACTION GUARANTEED
No job is too big or too small! Call us!



COMPLETE LINE OF
HOUSEHOLD FURNITURE
RUGS & CARPETS
APPLIANCE
First Class
Appliance Service
All Makes

For Sales or Service Call 652-4577

RON FADER FURNITURE
& APPLIANCE SALES & SERVICE

Guides will receive more space in old high school

Louis Daignault
Leader staff

MORRISBURG — Lois Rosenquist, a Guide assistant leader received what she wanted Monday night, here at council, more room for the Brownies, Guides and Pathfinders, during their meetings at the old high school.

She said that over the last three years the Guiding Organization has grown.

"We are grateful for the space that council has provided us," she said. "However we find we need more."

Most groups hold their sessions on Tuesday nights at the building which prompted council member Gerry Rosenquist to say that in the future scheduling should be improved.

"We have enough space if we managed the scheduling properly," he said. "The problem is nobody wants to give up their nights. There could be a parking problem soon."

Lois Rosenquist said the Guiding Organization meetings have been spilling over into other areas, including the old preschool location, the Red Cross room on the second floor and the rooms used by the Tae Kwon Do group.

"We always had the north east room on the third floor," she said. "We just need another formal room we can use."

Along with the school's janitor Sid Drennan, council members looked over the sketches of the school trying to figure out a way to satisfy the needs of the Guiding Organization.

They offered Rosenquist part of the Red Cross quilting room and the Parks Commission room.

Rosenquist suggested to council the organization could use the Tae Kwon Do room in the new year if it's available.

"This would give us one larger area plus several smaller ones. It is convenient for all our purposes and includes a sink."

Council member Al Belanger didn't think that would be possible.

"I don't think Tai Kwon Do will move," he said. "From what I hear, they don't have enough room now."

While the guides meet on Wednesday night, the Pathfinders and the Brownies meet on Tuesday.

There are 100 members in the Guiding Organization in Morrisburg. The Brownies have 40 members, the Guides 41 members and the Pathfinders 17 members.

With the presence of Drennan at the meeting members also wanted some information on the state of the old building.

"The windows in the building are in bad shape," he said. "Some have just got to be fixed."

"How about the drain?" asked Reeve Bill Dillabough.

"The job was poorly done; it should be taken out three feet. It wouldn't be a big job to do it now," Drennan informed him.



School Charity

M.P.S. student representative, Nicole Salmon presents Winchester District Memorial Hospital with a $3,000 cheque. The money, accepted by Dr. Graham Jacques was raised during the school's walk-a-thon last month.

—Daignault photo

Whitteker protests rescue funding cuts

Judith O'Brien
Leader staff

CORNWALL — Williamsburg Township reeve Johnny Whitteker protested funding cuts for emergency rescue equipment at the United Counties meeting Thursday, and won an increase.

The heavy equipment, used mainly in auto and farm accidents, will be installed in Alexandria, Long Sault, and the police village of Williamsburg. The township will respond to calls in Dundas County and is required to pay the insurance and maintenance costs of the equipment, which is owned by the United Counties.

The original agreement between S.D.&G. and Williamsburg said the township would receive $200 per hour, for a minimum three hour period responding to each call. The United Counties then changed the amount to $200 per hour, and $100 for each additional hour.

"The reason we didn't feel this is enough is because sometimes you get into costly repairs with heavy equipment, not to mention gas, oil etc.," Whitteker told the council members. "The counties will very rarely be billed. If an accident happens on a major highway like the 401, the department of highways will be billed."

United Counties clerk Raymond Lapointe said S.D.&G. will be billed by each municipality and it is up to the United Counties to seek reimbursement from other authorities.

The reeve of Cornwall Township and Alexandria agreed with Whitteker, and the original billing agreement will stand.

The United Counties council has also agreed to purchase 1,000 pins, with the name of the United Counties printed in gold, on a blue background. Each reeve will receive 10 pins to distribute with the remainder probably on sale at the United Counties building in Cornwall. Scrolls from the United Counties will also be available for 50, 60 and 65th wedding anniversaries and 90 and 100 birthdays. Each scroll will be signed by the United Counties warden and the local reeve.

DRACO VERTICAL BLINDS
CUSTOM ORDERS
1/2 PRICE
FREE INSTALLATION ON ALL PREPAID ORDERS
Truckload of Assorted
Bedspreads & Comforters
Perfect for Christmas
20% OFF
Face Cloths OUR EVERY DAY LOW PRICE 6.95 doz.
CORNWALL DECOR
BOLTON'S MALL, EAMER'S CORNERS
TEL: 938-2219

GREAT FALL SAVINGS CONTINUES

	WAS	SALE
1986 PONY GLS 4 Door Hatchback, Auto., 1 Owner	$7,995.	$7,295.
1985 300 ZX TURBO 1 Owner, Loaded	$23,900.	$22,900.
1985 ACCORD 2 Door Hatchback, 5 Speed	$10,595.	$9,495.
1985 CIVIC 4 Door Sedan, Auto., One Owner	$8,495.	$7,495.
1984 HONDA ACCORD 2 Door Hatchback, Automatic, 1 Owner	$10,995.	$9,995.
1983 ACCORD 2 Door Hatchback, 5 Speed	$7,295.	$6,295.
1981 ACCORD 2 Door Hatchback, Auto., 1 Owner	$5,295.	$4,295.
1981 NISSAN 210 SL Wagon 5 Speed	$4,295.	$3,195.
1981 HONDA CIVIC 4 Speed, 2 Door Hatchback	$2,895.	$1,995.
1980 TOYOTA CELICA 2 Door Hatchback, 5 Speed, 1 Owner	$4,995.	$4,195.

CORNWALL
HONDA
USED CAR PERFORMANCE AWARD
5 YEARS WARRANTY 80,000 KM MAJOR COMPONENTS
Today's answer.
1200 Brookdale Avenue
CORNWALL • 933-7558

Need Typing?
RESUME'S ESSAYS, ETC.
LYNN DILLABOUGH
543-3274
AFTER 5:00 P.M.

ROONEY FEEDS
SHUR-GAIN
MOUSE & RAT KILLER
Rotrak + 400 g . . . $6.95
Warfarin 1 kg $3.50
3 kg $9.95
True Grit per pkg. . . 60¢
Mouser Bait block . . . $4.95
Iroquois, Ontario 652-4382

THE ORDER OF ONTARIO

Those who excel to the highest degree, deserve the highest recognition Ontario can give.

The Order of Ontario is the highest honour awarded by the Government of Ontario. It has been created to pay tribute to some very special people whose actions have substantially enhanced the well-being of Ontario.

Nominations for the Order of Ontario will be considered by an Advisory Council. The Honorary Chairman of this Council is The Honourable Lincoln M. Alexander, Lieutenant Governor of Ontario. The members of the Council are:

Chairman
The Honourable William G.C. Howland,
Chief Justice of Ontario

Honourable Hugh Edighoffer,
Speaker of the Legislative Assembly

Mr. Robert Carman, Secretary of the Cabinet
and Clerk of the Executive Council

If you would like to nominate someone whom you feel exemplifies such achievements and excellence, and whose contributions have helped benefit society in Ontario and elsewhere, you may obtain nomination forms by writing or telephoning:

The Ontario Honours and Awards Secretariat
Ministry of Intergovernmental Affairs,
5th Floor, Mowat Block,
900 Bay Street, Toronto
M7A 1C1
(416) 963-0559

Nominations must be received by December 31st, 1986.



Ontario