Fire at Dutch Sash & Door causes $250,000 damage

Three fire departments fight 12-hour stubborn blaze

Last Sunday at the noon hour fire broke out in Dutch Sash and Door rip saw division and quickly spread. When the blazes were finally down all the production machinery was out of production and nearly $250,000 worth of factory buildings, lumber and woodworking equipment were in ruins. The plant is situated at the north west edge of Morewood.

The sash and door factory is built in several divisions. Production machinery was housed in a long factory stretching to the north from the office area. Here was handled the raw wood from the yards and storage sheds. The rip saws, planers, jointers and shapers worked the planks until they became great stacks of units ready for assembly into sash of all kinds, door frames and all the special items that make a finished building. It was here in the first manufacturing process that the fire started where some 35 employees work. A total of over 170 persons are employed at peak production periods in the whole plant.

Some cut-off saws were manhandled from the burning buildings but hardly any of the heavy equipment escaped the roaring flames. Fed by kiln dried lumber, there was no stopping the fire. Valiant efforts did save the adjoining office buildings and much of the lumber in the yards. Chesterville, Winchester and Finch volunteer crews worked over 11 hours controlling the fires that continued to start up.

Owner of the plant, Adriaan Heuff estimates his loss at close to $250,000. Adjusters were quickly on hand and it is hoped to have partial production going within a very short time. Over half a million dollars of orders are on the company books awaiting delivery. Insurance coverage will cover a large amount of the loss, but lost time cannot be replaced.

Telephone crews were on hand during the fire and service was restored to the office by nightfall. Hydro service was back to the remaining assembly factories by late Monday afternoon.



Raging fire destroyed most of the production machinery of Dutch Sash and Door last Sunday afternoon. The fire started in the ruined building at the lower right and swept the place into rubble. The aerial photo. taken by the "Record" camera from a plane piloted by Mac Arbuthnot, Russell, shows the extent of the damage. In the centre the kiln drying shed stands and at the centre left is the main office, threatened for a time by the flames. The largest building left of centre houses the glass construction equipment; the remaining buildings are assembly buildings that were fed by the destroyed manufacturing facility. Several hundred thousand feet of west coast cedar and fir as well as other lumber remains intact in the lumber piles. — Record Staff Photo.

Further fire at Morewood complicates firemen's lot

Chesterville crew had no sooner returned to the hall after fighting the sash and door factory fire Sunday when they received another alarm and again from Morewood. They boarded the rig again at 9 p.m. still without lunch or supper and took off to water down a burning hog pen. This time the fire was just a quarter mile west of Morewood on the Walter Loughridge farm.

Mainly About People

Mr and Mrs Ronnie Droppo and Mr and Mrs Bert McMahon spent a week end recently at the Grand Ole Opry, Nashville, Tennessee.

CRUMBS from Graham's Loaf

Conventions are nice but rather hard on the stamina. We attended one model all last week at Ottawa and Montreal. Another was staged at Toronto but we only managed an occasional glimpse.

The Canadian Weekly Newspapers Association affair was a huge success. Over 400 editors and their various dependents ranging from wives and families to fellow slaves in the shop took in the week's convention. The days started early at 7.30 for most. Some of the slug-a-beds loitered until later but perhaps they stayed up later in the evening jollifications. All in all, it was a most successful affair. We of the Castle were most proud to have a local boy, Urmas Vilmansen, receive top winnings for his Centennial essay.

The visit en masse to Expo was quite a thing too although it had to be curtailed a bit due to the throng of independent people. Any two editors will disagree at the drop of a word. Among the attractions of the big fair, it was quite a feat to keep the whole kit and kaboodle on time and in a wad. It was done and no one was lost even though a few discovered the joys of West Indian water holes.

Up Toronto way, another thing saw a slaughter, a quick replacement and a rejoicing. Poor Mr Diefenbaker seemed exalted with his death wish as a leader in politics. He pulled out all the stops of his old magic; the thing went "pouf" weakly and when the smog cleared he was a tired, defeated old man from Prince Albert. If only he had stopped de Gaulling for a while, he could have been a retired King George, the grand old man.

Robert Stanfield swept along with considerable understated power among the Tories. Coming from a long line of underwear people, he proved he could support most anything and he promises to wear well. His ability to jockey votes and knit up opposite camps should prove an unbeatable combination within the party. We wish him well and if he can swing the drawers of water and hewers of wood in the West, he might just lift the fortunes of the Progressive Conservatives to better condition.

This week we decanted the Small Crumb into the waiting arms of Queen's University for another year of force feeding. She has promised an article for these pages in the next week or so. Having spent the whole Summer as a senior counsellor at Merrywood-on-the-Rideau, we suggested we could use a story about the camp and work that is done there. Locally, the Chesterville Rotary Club is very active in the work of the camp. The club raises over $2,000 a year for the good work of the Society for Crippled and Under Privileged Children, the parent body in charge of the camps.

Over on South and College the big machines are grunting and grinding. Soon the old cow paths will become modern streets and another bit of history will be buried. The Sullivan 'dozer uncovered an ancient sewer drain buried under the road at the corner of Victoria and College. It led down into a rotted wooden sewer made of plank and long since out of use. Evidentally at one time a line ran to the river there. It would be interesting to know how long it had been underground.

A new voice is greeting our friends over the "Record" telephone these days. Mrs Leo Coyne has joined the staff and she is on hand at the front office to spread charm and rattle typewriters. Just give us a call, and if necessary Yvonne will get out the shorthand pad and take your story as fast as you can run it off.

THE LAND OF MILK & HONEY"

COVERS EASTERN ONTARIO'S GREATEST DAIRYING SECTION

CHESTERVILLE Record

Seventy-third Year, No. 52 | Chesterville, Ontario, Thursday, September 14, 1967 | EIGHT PAGES | Single Copies, 10c

Principal at NDDHS



Howard Manchester

A new face has taken over as principal of North Dundas District High School. He is Mr Howard Manchester and he replaces former principal Roy Wilson who has gone to Pembroke.— Photo by the Winchester Press.

Chesterville hydro to cut off utilities service arrears in overdue accounts receive notices

Chesterville hydro accounts showed an arrears list of over $900 this month. Add to this figure some $400 in arrears of water accounts and a large amount of money is owing.

The regular meeting of Chesterville hydro, water and council was highlighted by a loud discussion about arrears. Finally it was agreed that cut-off notices were to be issued by the clerk. This was to be done by Wednesday of this week with five days left in hand for subscribers to pay their accounts. If arrangements or settlements have not been made at the end of the five days, the services will be disconnected until the accounts are cleared.

A supplementary subsidy was asked from the Department of Highways. The usual by-law was passed for the sum of $14,000 and sent along for aproval.

Building permits were issued to Garnet Cass and Thomas Parker. Harold Sharkey was instructed to act in his capacity as building inspector and notify the clerk of any new renovations or construction. A building permit is necessary in each case.

All accounts were ordered paid.

Can. Bible Society secretary to speak in district churches

The Rev. T. H. Bridle, District Secretary of the Ottawa Branch of the Canadian Bible Society, will be the guest preacher at the 9.30 a.m. service at Holy Trinity Church and at the 11 a.m. service at Trinity United Church on Sunday, Sept. 17, 1967. He will also speak at Morewood Presbyterian Church at 8 p.m.

Mr Bridle fills the vacancy left by the sickness and the resignation of the Rev. W. S. Sutherland who served in the District since 1956. The new District Secretary has been District Secretary of the Canadian Bible Society in the South Saskatchewan District for the past five years. A very warm welcome is extended to the general public to attend these services.

Willie Servage to retire from show business

Willie Servage will wind up over 30 years of showmanship at the Metcalfe fair on Saturday of this week.

Over thirty years ago, the Servage trained horses started the rounds. Happy Girl and other black horses made quite a name for themselves on the local fair circuits. The favourite of the crowds was always the fine mare Happy Girl. Two years ago she died at the ripe old age of 34. As Bill says: "We get old, and now I will have to quit."

The present Servage presentation features a trained cow, and a dog cart along with a small float. He is assisted by a number of the neighbour children and transportation is provided by L. Taylor with his truck.

Big tomatoes

Mrs Cornelius Kearns grows big tomatoes out on South Street. She brought a couple of speciments to the "Record" Office the other day. One weighed no less than 3 lbs., 2 oz. The other came out at 2 lbs., 2 oz.

Bottlenose porpoises weigh as much as 500 pounds.

Glen Merkley buys property on King Street

Glen Merkley closed a deal with Lorne Kinkaid recently and bought the memorial works building on King Street. The building was built by the late Thomas Klingvall and upon his death sold to Lorne Kinkaid of Morrisburg.

Mr Merkley will accept orders for stones for a couple of months until the stock of the building is exhausted.

Distemper is commonly considered a form of influenza.

Avonmore ready for 108th exhibition

All is in readiness for the opening of the 108th annual Avonmore Fall Fair, scheduled for Friday and Saturday of this week Sept. 15th and 16th. Extra effort has gone into the planning of this year's fair to ensure that this year's edition is worthy of Centennial year.

Calvin S. Grant, president of the Roxborough Agricultural Society, with the full co-operation of other executive members and directors, have worked hard in recent weeks in revising the prize list and in planning program details.

A major item this year has been the revision of the printed prize list. In all sections there was a gnerous increase in prize money for exhibitors and a general re-arrangement in all sections.

Emphasis will continue to be placed on the cattle and horse shows. A feature this year will be the introduction of riding horse classes. According to J. F. McRae, superintendent of the horse show entries in this new class will be particularly large.

The prize structure for the cattle classes has been brought in line with present policies in other fairs. While the number of cattle in each class will be somewhat smaller, yet the quality of the show and the increased number of exhibitors will more than compensate for the anticipated smaller show.

Saturday will be Achievement Day for members of the Avonmore, Sandringham and Strathmore 4-H Clubs. It is believed that there will be a 100 per cent turnout of members. This year the Bank of Nova Scotia is offering for the first time a trophy to the champion showman at the show.

Horse races will continue to be an attraction. There will be two races, a free-for-all and a 2.25 class.

Entertainment will be highlighted by a highland dancing competition throughout the day. Entries are being received by G. Sawinski, Cornwall and Alex McCullough, Glen Roy.

Other attractions will include the Cornwall Optimist Junior Pipe Band; Joe Brown and The

(Continued on Page 8)

Fire Sunday at Winchester

The fire at the Loughridge farm was just under control when word was received that the Chesterville crew was needed at Winchester. There the Vice and Craig furniture show room had suddenly started to flame in the upper storey and Winchester crew was at the Morewood fire. Fortunately Williamsburg was standby in mutual aid, and they arrived in time to help volunteers douse the fire with the auxiliary pumper. It was all over when Chesterville crew arrived so they panted back to Morewood to check the hog pen and the sash and door factory. Everything was finally stabled at 1 a.m. after a noon start.

Together, St. Kitts, Nevis and Anguilla, all Leeward islands in the Caribbean, support about 60,000 persons.

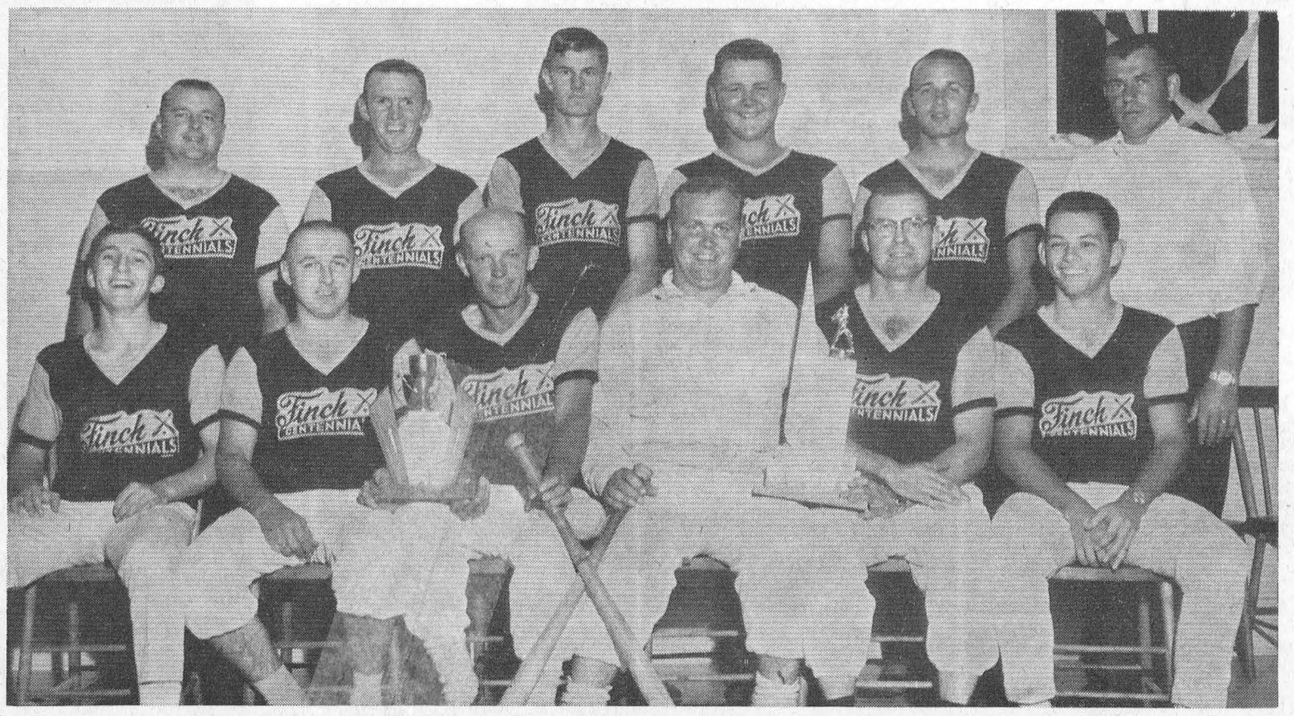

Finch Centennials, North Stormont Softball League Champions, won the league Championship Trophy and play-off Championship Trophy donated by Eldon Thompson. In the final series Finch was victorious 4 games to 2. Front row, left to right: Gil Leduc, Clayton Shaver, Dalton Ouderkirk (coach), Donnie Vollrath, Delbert McMillan, Freddie Helmer. Back row: Barry Brownlee, Osborne Shaver, Doug Hehir, John Neville, league president Ronnie Moran. Missing from picture: Rocky Martin. — Record Staff Photo.

Trinity Messengers hold initial meeting

Monday, Sept. 11th, marked the first meeting of Trinity United Church Messengers with 12 members present.

A get-acquainted game called "Mary Is Our Friend" was enjoyed.

The meeting opened with the repeating of the Messenger Motto and prayer followed by Messenger hymn.

Election of new officers for the coming year was held with Cathy Smith elected president, Teddy McGregor, vice-president; Darlene Curran, secretary; Martha McMillan, treasurer and Christine Cross, World Friends Distributor.

Theme of the worship service "Who May Talk to God" was led by Carol Kilby. Martha McMillan received the offering.

Birthday greetings for the month of September were sung to Frederick Rance.

World Friends were distributed and the meeting closed with pray-

The CHESTERVILLE Record

P.O. Box 368 — Chesterville — Phone 448-2144
H. K. GRAHAM, Editor and Publisher

Member of Canadian Weekly Newspapers Association

Member of Ontario Weekly Newspapers Association

Member of Eastern Ontario Weekly Newspapers Association

1966 PRIZE WINNER CANADIAN WEEKLY NEWSPAPERS ASSOCIATION BETTER NEWSPAPERS COMPETITIONS

Subscription rates: $4.00 per year, anywhere in Canada, payable in advance, United States and Foreign, $5.00 per year.

Authorized as Second Class Mail by the Post Office Department, Ottawa, and for Payment of Postage in Cash.

Published every Thursday

OPINIONS . . . OURS AND OTHERS

Tory decision unites party

The Progressive Conservative party came out of its big, brassy convention united, modernized and proud of itself. The battle for the leadership, says the Ottawa Citizen, was vigorously and cleanly fought. Victor and vanquished were magnanimous in the hour of decision.

Credit is due to Robert Stanfield for his victory over an impressive slate of nationally known figures. Praise is due to Duff Roblin for making it such a close race, and then, a moment after the terrible disappointment of second place, sounding a whole-hearted cry for unity behind Mr Stanfield. Honour is due to Davie Fulton, George Hees and Alvin Hamilton for the strength they showed with the delegates and for their gameness in defeat.

Gratitude is due to John Diefenbaker, who, after fighting the forces of revolt for years and down through the third ballot of the convention he had not wanted, accepted at last the inevitable end of his career and gave his blessing to a successor so different in temperament, background and objectives from himself.

Above all, perhaps, the country and the Conservative party owe thanks to Dalton Camp. It was he, as the party's national president, who had the courage and determination to organize and mobilize the inarticulate frustration of intelligent Conservatives who realized that Mr Diefenbaker's approach to politics was no longer acceptable to the Canadian people. Almost single-handed, Mr Camp led the convention of last November to set in motion the events that had their climax on Saturday night. He then went on, not single-handed but in an important role behind-scenes, to plan the strategy that made Mr Stanfield leader.

On the new leader himself, judgment must be reserved. That must wait the passing of the months and years when, as Mr Diefenbaker forecast, he will be tested in "the fires of controversy."

Mr Stanfield has begun with a constructive approach to the problem of relations between French- and English-speaking Canada. But apart fro mthat, he has given away very little to reveal his own views on important national and international policy questions.

Outside Nova Scotia, the Canadian people are only just getting to know him. They will wish him well, and await with keen interest the unfolding of a policy program on which they may judge him at the next general election.

Hurricanes are feminine in name only

Such lovely names for such ill-tempered females, sighs the Corner Brook Western Star. Arlene, Beulah, Chloe, Doria, Edith, Fern, Ginger, Heidi, Irene and Janice are some of the designations chosen by the Weather Bureau for this year's hurricanes.

The use of feminine appellations in such a terrifying context has brought understandable objection from the ladies, but the Weather Bureau has not been deterred. Its only concession is to drop for at least a decade names associated with widespread destruction. Thus banished are Inez, Betsy, Cleo, Ginny, Daisy and others of recent and unpleasant memory.

Man has tamed much of nature, but the hurricane, the tornado and the earthquake remind him of his limitations. However, man has learned some defensive tactics. The hurricane watch employs a variety of detection methods, including space satellites, reconnaissance planes and computers to create an early warning system that triggers life-saving evacuation plans and allows some time to batten down.

"Have you tried the S.P.C.A.?"



School Days

By Mrs Ella York, Chesterville

Do you remehber the good times
We used to have at school?
It was in this little brick school house
We learned the golden rule.

A little creek flowed near the school,
On it we had great fun;
We skated on it noon and night
In winter, till the water would run.

There were some springs in this little creek,
And we were warned real good,
But some didn't heed the warning,
And didn't do as they should.

So they had a nice cold dip,
And might have lost their lives;
It is better to heed a warning
Than to do otherwise.

We had many a good baseball game
And we'd go to another school;
We'd try our best to win the game,
To win, it was our rule.

But if perchance we didn't win
We tried good sports to be;
In this way we had fellowship
With other school, you see.

Now this little brick school has closed
And it is rather sad,
But it has been bought for community needs
And it makes our hearts more glad.

ANN LANDERS

Dear Ann Landers: Your advice to the young man whose fiancee was crippled in a car accident was excellent. You recognized the unmistakable tone of martyrdom in his letter and told him, "Do yourself and the girl a favour and forget about marriage. You do not have the maturity to make the marriage work."

Three years ago (I was 20 at the time) I was injured in an accident. Ten months later the doctor told me I had reached maximum recovery, which meant I had to spend the rest of my life in leg braces and on crutches.

The most wonderful man in the world came along after the accident. The feeling of helplessness and the embarrassment in being a cripple went out the window forever. I never think of myself as handicapped anymore. Now I feel doubly blessed to have won such a marvellous man.

Tell the girl to wait — that her reward will be far greater when the right man comes along. He will sweep her off her feet — crutches and all. — One Who Knows.

Dear One: What magnificent spirit you have! Small wonder you attracted that marvellous man. You sound pretty marvellous yourself, Gil. Thank you for writing.

* * * *

Dear Ann Landers: The letter from the girl who couldn't bring herself to be examined by a male physician was interesting to me because my own views are so different. I believe my attitude reflects a healthy upbringing by wholesome, clean-minded parents. I hope you'll print my letter so other parents may learn from it.

When I was 13 I had to have a complete examination by our family doctor. It was the first time since I was a small child that I had to appear nude before a physician. When I showed up at his office I was shy and apprehensive. I was ushered into a room by a nurse and told to undress. Five minutes later the nurse returned with some sort of diaper-halter arrangement. I thought I'd die of embarrassment during that examination. The doctor kept shifting that darned thing around and finally I said, "Why don't you just take it off? It's a nuisance."

To this day (I'm middle-aged now) I would just as soon not be bothered with that awkward covering-up stuff, but some nurse invariably hands me a sheet or a robe, a cape, or whatever. Why? —Butte.

Dear Butte: Because most people feel better with a sheet, a robe, a cape, or whatever. This doesn't necessarily mean they are less wholesome.

Better to supply a semi-cover-up for those who might want it than to have nothing on hand and add to the discomfort of a patient who might not wish to be stark naked.

* * * *

Dear Ann Landers: I graduated from high school last spring and went to work in a wonderful office. Everyone treats me great and I feel awfully lucky even though I am the youngest around by 10 years. My problem will probably sound childish but it is causing me sleepless nights and it is getting worse.

I blush at the least little thing, and when I say blush, I mean beet red. I want to die when someone says, "What on earth are you blushing about?" It happens two and three times a day now and I am getting so I avoid talking to people. Can I be hypnotized out of this silly habit? Please help me. — Rosy.

Dear Rosy: Cheer up, Girl. You've got a great gift and you don't appreciate it! blush does not detract from a young lady, it makes her more appealing and infinitely more interesting. Be glad you can blush. Most girls can't.

* * * *

Do you feel ill at ease, out of it? Is everybody having a good time but you? Send for the booklet, "The Key to Popularity." Write to Ann Landers in care of this newspaper, enclosing 35c in coin plus 5c for postage and a long, self-addressed, un-stamped envelope.

Ann Landers will be glad to help you with your problems. Send them to her in care of this newspaper enclosing an unstamped, self-addressed envelope.

FEEDING OF ANTIBIOTICS TO ANIMALS UNDER STUDY

The U.S. government is weighing a great body of scientific facts and opinions to determine whether antibiotics added to animal feed may be harmful to consumers of meats, poultry and milk.

The study is being made by the Food and Drug Administration on the basis of 40 technical papers and other data submitted to a recent symposium in Washington on the question of additives in livestock and poultry feed.

For more than 20 years, antibiotics have been added to many feeds to protect the life of livestock and to promote growth in meat animals and poultry.

But the use of these drugs have evoked much controversy among health authorities, the drug industry, veterinary leaders and farm groups.

The situation recently was summarized this way by an animal and animal products research advisory committee of the agriculture department:

"The animal industry has been accused of being responsible for antibiotic resistance in man. It has been claimed that animal bacteria become resistant to antibiotics as a result of low-level feeding in poultry and other animals. Furthermore, it has been claimed that this resistance factor is passed from bacteria in animals to bacteria in humans."

Antibiotics are used in feed under FDA regulations. But this agency wants to re-examine their use to make sure that there are no undue hazards to human consumers of the livestock products.

The drug and livestock industries say there is no doubt that use of these additives has increased the efficiency of livestock raising, with consequent benefits to consumers as well as producers.

They say, for example, it required six to seven pounds of feed to produce a dozen eggs 20 years ago. Today they report less than four pounds. Twenty years ago, 12 to 14 pounds of feed and 12 to 14 weeks were needed to produce a 3.8 - pound broiler. Today one nine pounds and nine weeks are said to be needed.

FOOT DOCTOR SPIKES FLATS

Now that low-heeled shoes are fashionable, Dr C. M. Godfrey of Toronto says the "spikes" in style a few years ago were better for some women's feet.

The director of physical medicine at the Wellesley and East General Hospitals in Toronto says the information was gained during experiments aimed at providing better shoes for problem feet.

Ancient History

FROM OUR RECORD FILES

40 years ago

September, 1927

Miss Marjorie McGee, youngest daughter of Mr and Mrs T. J. McGee and Mr David Armstrong, son of the late Mr and Mrs T. H. Armstrong of Kinburn were married September 14 at 2.00 p.m.

* * * *

Mr and Mrs T. Russell Millas of Toronto have been weekend guests of Mrs Millar's parents, Mr and Mrs W. M. Saucier.

* * * *

Mr and Mrs Howard Sullivan have returned home after spending some time with relatives at Saranac Lake, N.Y.

* * * *

Mr Keith Nash of Toronto has been the weekend guest of his parents, Mr and Mrs W. J. Nash.

* * * *

On Monday night a large number of friends of Mr and Mrs Reginald Barkley gathered at the home of Mr and Mrs Mahlon Beckstead to honour them following their recent marriage.

* * * *

Mrs Ida Schafer of Detroit, who has spent the past two months with her cousin, Mrs H. S. Weagant, has returned home.

* * * *

30 years ago

September 16, 1937

Mr Gordon McWhinney, who has been in Northern Ontario for the past several months, is spending a short holiday with Mr and Mrs H. R. Johnston.

Miss Phoebe Graham left Monday to attend Macdonald Hall, Guelph, where she will take the Homemaker's course.

* * * *

Miss Mary Munro won a special prize at South Mountain Fair for the best five pieces of handknit and crocheted pieces.

* * * *

Miss Helen Moad was presented with a travelling bag by members of Chesterville W.I. prior to her departure on a three-month visit to British Columbia.

* * * *

D. McNaughton is suffering from a badly sprained foot received when he slipped while working on the night shift at Nestlé Milk Products plant.

* * * *

Mr Jack Cross returned from a trip abroad during which he visited Mr and Mrs L. H. Doering and family on the Jersey Islands.

* * * *

20 years ago

September 18, 1947

Mr and Mrs Garland Sharkey, Thomas, Malcolm and Patty and Miss Dorothy Brooks motored to Kingston Saturday to visit Mr and Mrs Bert Sharkey. Bert is a patient in the Veterans' Hospital in Kingston.

* * * *

Mrs W. L. Moran and daughter of Westmount, Que., are guests this week at the home of Mrs Philip Merkley.

* * * *

Mr and Mrs Lorne Baker of Ottawa were Sunday guests of Mrs G. Devaney and Jean.

Members of the Catholic Women's League of St. Mary's Church assembled in the parish hall Tuesday evening to spend a social evening and bid good-bye to Mrs Thos. Flynn, a valued member for many years.

* * * *

At a meeting of C.H.S. Literary Society the following officers were elected for the coming school year: President, Douglas Hough; sec.-treas., Kathryn Durant; sports representative, Tommie Moran; social representative, Margaret Gilroy; drama, Evaline Thom; publicity, Jean Short.

* * * *

Mr and Mrs Winterfield Froats and Mr and Mrs Stanley Froats were guests of their aunt, Mrs Mary McCabe, at Newington on Sunday.

* * * *

10 years ago

September 19, 1957

Mrs Thos. Klingvall won a new 1957 Chevrolet Tuesday night at a Monster Night staged by an Ottawa Lions Club.

* * * *

Robert Gilroy, who attended the recent centenary Shout Jamboree in England, was the guest speaker at the Monday meeting of Chesterville Rotary Club.

* * * *

Dr and Mrs C. Yates, John, Janet and Carol of Montreal were Sunday guests of Mr and Mrs George C. Merkley.

* * * *

Mr and Mrs George McDonald and Sheila of Niagara Falls were recent guests of Mrs McDonald's parents, Mr and Mrs Frank Darling.

* * * *

Miss Shirley Munro, daughter of Mr and Mrs Charles Munro, left Friday on a trip to the west coast.

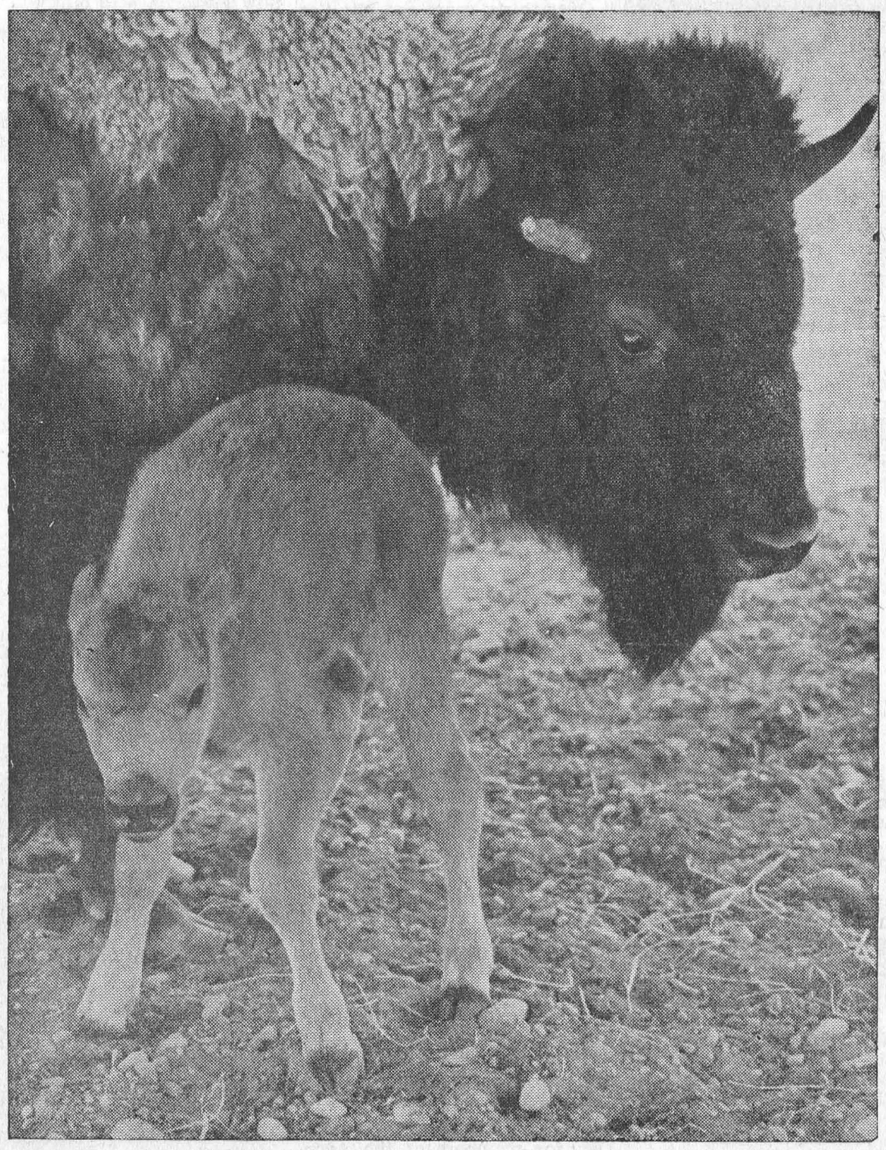

Keeping up to the steady stream of news about animals born at Expo 67 — kangaroos, germ-free mice, etc. — is this week-old baby bison born in one of British American Oil's wildlife exhibits in Notre Dame Park. It's hard to believe that this shaky little ball of fur may eventually weigh a ton! His Momma hails from Winnipeg's Assiniboine Zoo.

Stubborn fire damages Morewood industry



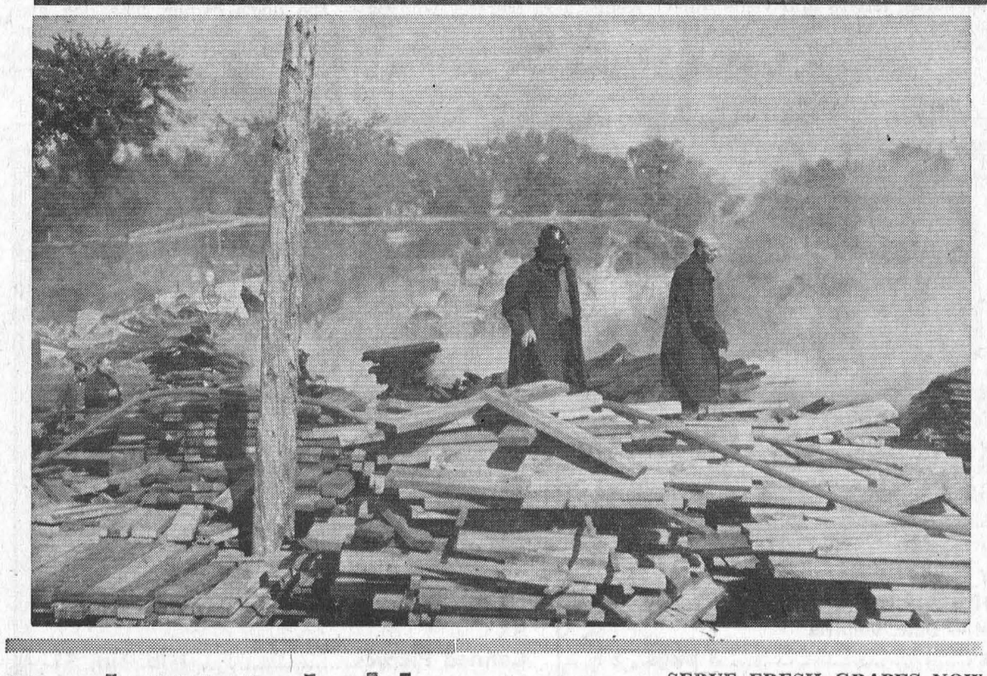

Twelve-hour blaze

Fire razed the manufacturing plant of Dutch Sash and Door Company Ltd., at Morewood, on Sunday. In the top aerial photo from the plane flown by Mac Arbuthnot, is pictured the burned out section on the left with the fire still eating away at the numerous piles of lumber.

In the bottom photo we see firemen working at close quarters to quench the stubborn blaze. — Record Staff Photo.

Mrs G. Weagant

Mrs Gertrude Weagant died at Winchester Memorial Hospital Thursday, August 31 in her 85th year. Wife of the late Harold S. Weagant, who predeceased her in 1926.

Mrs Weagant is survived by one sister, Mrs Flora Ault of Aurora; two children, Mr Robert Weagant of Colquhoun and Mrs Merton O'Shaughnessy (Medora) with whom she has resided for the last five years. A daughter, Mrs Bernice Gallinger (Florence) died in 1934. She also leaves eight grandchildren and nineteen great grandchildren.

Mrs Weagant was a faithful life member of the Woman's Missionary Society and later the United Church Women. She was also a Sunday School teacher for many years.

The body rested at the Fairburn Funeral Home in Williamsburg. Funeral services were held on Sunday at Colquhoun United Church with burial in adjoining cemetery.

OLD BLOOD FIGHTS TETANUS

Outdated blood is being turned into a gamma globulin preparation that fights tetanus without the potentially dangerous side effects of anti-tenaus serum derived from horses.

Results from seven years' work to develop the preparation were reported by researchers from the Massachusetts department of public health in the Journal of the American Medical Association and at a news conference.

Dr Geoffrey Edsall, superintendent of the state's Institute of Laboratories, said tests have established standards to produce an effective serum from selected outdated blood. It then provides needed protection for those who lack tetanus innoculations and are exposed to the disease, he said.

Edsall said more than 1,000 persons have received the preparation to date, but public announcement was withheld because production was limited.

Milk Board election procedures announced by Milk Commission

Procedures for electing members of the Ontario Milk Marketing Board were announced by the Ontario Milk Commission at Queen's Park recently.

The Commission announced that the Province has been divided into 12 regions comprising groups of counties or districts, with one member to be elected to represent each region.

To ensure a continuity of experience and policy, the election of membesrs to the Board will be on a rotative basis with three members being elected each year.

The Commission announced elections this year will take place in Region 8, comprising the Counties of Norfolk, Oxford, and Elgin; in Region 9, Middlesex, Lambton, Essex and Kent and in Region 10, Perth, Waterloo and Wellington.

The election procedure provides that an election Committee shall be established for each region, to be composed of one licensed producer for each 100 licensed producers in each County or District where an election is held. Sole function of the Election Committee is to elect a member to the Ontario Milk Marketing Board to represent the producers in his region.

Forms for the nomination of canditates for election to the Regional Election Committee will be available from the Ontario Milk Marketing Board fieldman, the Milk Commission fieldman, Agricultural Representatives, Secretaries of County or District Milk Committees in regions where an election is to be held, and the Ontario Milk Marketing Board central office, as well as the Milk Commission of Ontario. The forms will be mailed free on request to any licensed producer where an election is to take place.

Nominees and nominators whose signatures apear on the forms must be licensed producers resident in the County or District in the region where the election is to take place. Nominations open September 16th and must be mailed to the Secretary of the Milk Commission of Ontario not later than Septembre 30th.

After the nominations have been received, the Commission will prepare a ballot with the names of persons nominated for the County or District in which the producer resides. Ballots will be mailed to each licensed producer by October 15th and are to be returned not later than October 30th in the election year. The nominees elected shall be those receiving the greatest number of votes equal to one for each 100 licensed producers or part thereof, resident in each County or District. The total number of nominees elected shall consctitute the Regional Election Committee for such region.

The procedure provides that the Ontario Milk Commission shall call a meeting of the Regional Election Committee not later than November 30th for the purpose of electing, by secret ballot, a member to the Ontario Milk Marketing Board.

Conduct of the election will be under the supervision of the Milk Commission of Ontario. Copies of the regulations governing the election are now in the hands of the Secretaries of the County and District Milk Committee. They are also available at the office of the Agricultural Representative in areas where an election is to be held.

Further enquiries for information may be directed to the Milk Commission of Ontario, Ontario Department of Agriculture and Food, Parliament Buildings, Toronto.

Finch W. I. hold meeting

Finch Women's Institute held their September meeting at the home of Mrs Euart Neville. Mrs Clare Nugent presided, assisted by Mrs E. Montgomery, sec.

The roll call for the meeting was an item for Tweedsmuir History. The motto was make good use of today, tomorrow it will be history.

Plans were made for a short course in Finch Community Hall Mrs Mulligan, Toronto will be instructoress on "Fashion Cues for You."

Berwick W. I. will join with Finch W. I. for the short courses.

Plans to renew sponsorship of a child from the Save the Children Fund were made. The new rate being $84.00 per year.

A phone committee was named to assist the executive the following were named for the committee; Mrs Blake Nephew, Mrs S. Duff, Mrs Rupert Mac Intyre.

One new member was received.

An invitation to attend St. Bernards Church, tea and bazaar, October 7 was also received.

A splendid report was given by Mrs Basil Crawford on her trip to Guelph.

The Tweedsmuir History book was on display. Also a book recently found and obtained by the Finch W. I. from a Junior Finch Institute formed in 1922 was on display.

The girls 4-H will be sponsored with two unites. Club 1 Mrs Ernest Montgomery, Mrs Duart Mac Lean, Club 2 Mrs Clare Nugent, Mrs Darwin Ouderkirk.

The July Centennial tea was well attended.

Two bus loads went to Montreal for the August trip to Expo.

A vote of thanks was given to the hostess and committee by Mrs Donald Casselman.

The meeting was closed with "God Save the Queen".

Saxons were the leading miners in Europe during the 16th century.

SERVE FRESH GRAPES NOW IN SALADS AND DESSERTS

September through October is the season for fresh grapes in Ontario. Select grapes that aren't split, crushed, or dried. There should be no evidence of moisture or mold. When lifted, grapes should remain attached to the stem and not fall off. The color of the bunch should be uniform and characteristic of the variety.

Try this easy way to serve grapes. First, pour cold water over the grapes to wash them; drain. Then serve 2 or 3 small bunches on a salad plate. Provide a spoon for removal of seeds from the mouth. Grapes prepared in this manner can also be used in a centerpiece — the crowning on a bowl of fruit.

MONSTER $2,000.00

BINGO

WINCHESTER COMMUNITY CENTRE

Wed., Sept. 20

Starting at 8.00 p.m. Sharp

FIRST $500.00 CASH PRIZE

PLUS 4 SPECIAL GAMES FOR $100.00 EACH
$25.00 DOOR PRIZE ON ADVANCE SALES
$1.00 Ticket entitles holder to 15 Regular Games and chance at $25.00 Door Prize. Four Special Games and One Free Game. Door prize on advance Ticket sale only. Consolation Prizes.

SPONSORED BY THE WINCHESTER LEGION, Branch 108, ASSISTED BY THE MONGOMERY BRANCH, OTTAWA
52-2

THE FINEST MONEY CAN BUY!

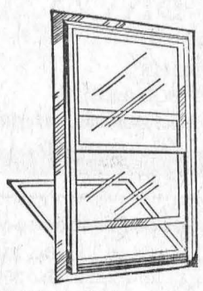

ALUMINUM WINTER SEAL COMBINATION STORM - SCREEN WINDOWS

RIGHT NOW is the time to buy storm windows — best delivery and plenty of time for installation before cold weather.
Storm Windows are an investment, not an expense
WILL SAVE U TO 35% ON YOUR FUEL BILL.
INSTALL THEM YOURSELF OR WE CAN DO IT FOR YOU.
We will measure your openings and give you an estimate free of charge.

H. S. LANNIN LIMITED
Lumber — Building Materials — Building Contractors
WINCHESTER, ONT. PHONE 774-2637

MURIEL'S FLOWERS

For Every Occasion

We Deliver
Phone 774-2201
WINCHESTER

DURANT FLOWERS & GIFTS
Chesterville

Let people know you care:
SAY IT WITH FLOWERS
or a GIFT FROM OUR SHOP
World-wide Wire Service
WE DELIVER
— Phone 448-2060 —



Only electric ranges give you the safety of FLAMELESS COOKING without fumes or dirt... cooking speed without wasted heat. Fully automatic... precision control. Choose today from many makes and models.

your hydro

LIVE BETTER ELECTRICALLY

VILLAGE OF CHESTERVILLE HYDRO SYSTEM

Ontario Government approves grant to S. Nation River authority

The Honourable J. R. Siminett, Minister of Energy and Resources Management and Mr A. B. R. Lawrence, M.P.P. for Russell, announce the approval of a Provincial grant of $8,310.00 to the S. Nation River Conservation Authority, under the Provincial Water Supply Reservior Program, for the Russell Reservoir.

The Russell Reservoir is located in the Township of Russell, and will provide a water reservoir for the Police Villige of Russell and the surrounding area. It will also improve the flow of the Castor River in low yater periods.

Grants have already been authorized for this proposed dam for the acquisition of land and for construction work. The Authority is requesting this additional grant due to the costs involved being higher than the engineers had estimated. It has been necessary to make revisions in the design of the protective device for the dam.

All member municipalities will bear the Authority's share of the costs, but the Township of Russell, as the main benefitting municipality, will be levied the major portion.

Trinity U.C.W, Ingleside hold September meeting

The September meeting of the U.C.W. of Trinity United Church Ingleside, was held on Wednesday evening, Sept. 6th, in the church hall.

The program, with Miss Phylis Mayhew as guest speaker, was very interesting. Miss Mayhew a former teacher at Osnaburck District High School and who now teaches in Kumasi, Ghana, showed slides giving the viewers a good insight into the work being done there by the external aid teachers. Miss Mayhew is home for the summer months but plans on returning the latter part of September for another year of teaching.

The discipline in the boarding school varies greatly from the discipline here in the day school. She stated that the most severe punishment that could really hurt was in not allowing that pupil to do her washing on Friday. This is the day the washing is always done. Some have to scrub floors as punishment.

Miss Mayhew stated "The girls wear a pale blue jumper effect uniform, but out of school can wear clothes of their own wish. Miss Mayhew went on to discuss other traditions of the country.

Mrs Milton Countryman introduced the guest speaker and she was thanked by Mrs Fred H. Gallinger.

Mrs Brownell conducted the business meeting. A bale is to be packed in the church hall. Clothing is requested. A dinner is to be served to the 4-H Club on Sept. 13. Miss Craig, Home Economist for the area, will be present.

Mrs D. Perrault, as delegate to Summer School at MacDonald College, gave a splendid report of her two-day stay there.

The meeting closed with the Mizpah Benediction.

1968 OLDSMOBILE CUTLASS

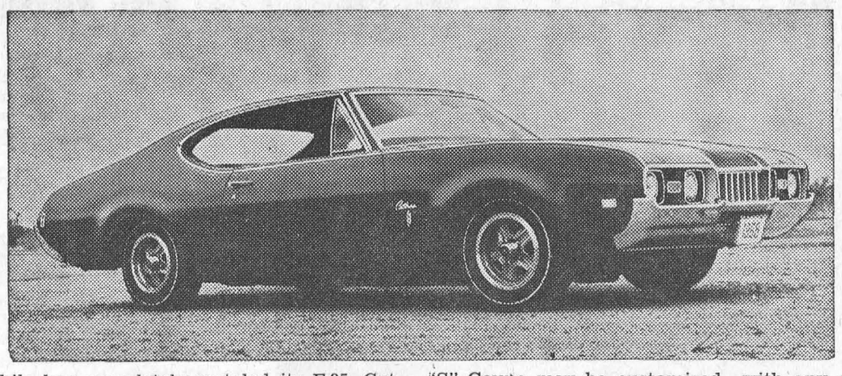

Oldsmobile has completely restyled its F-85, Cutlass, Cutlass Supreme, 4-4-2 and Vista Cruiser models for 1968. All 4-4-2's, Cutlasses, Cutlass Supremes and F-85s have new long hood/short deck styling and wheelbases for 4-door sedans and station wagons have been increased to 116 inches. Featured is a sporty new Cutlass "S" Coupe which is available in hardtop (above), pillar and convertible styles on a new 112-inch wheelbase. The "S" Coupe may be customized with any one of 12 engine-transmission combinations — including a standard 155-h.p. Action Line Six, a standard 250-h.p. Rocket 350 V8, or optional 310-h.p. Rocket 350 V8. Deluxe interior trim and special exterior ornamentation are standard features of the "S" Coupe, while dual exhausts, a simulated wood steering wheel an dspecial handling components are optional.

CARD OF THANKS

I wish to erpress my sincere thanks to friends and relatives for the many acts of kindness, including cards, flowers and gifts while I was a patient in the Kingston General Hospital; my special thanks to the doctors and nurses, and to Rev A. D. Sutherland, Mr Dale Allison and Mr J. Jensen.

Herbert M. Shaver.

52

CARD OF THANKS

I would like to express my sincere thanks to relatives, friends and neighbours who remembered me with cards, letters, gifts, treats, flowers and many other acts of kindness while I was a patient in Cornwall General and Kingston General Hospitals. Special thanks to Dr D. McLeod, Dr H. E. D. Bateman, Dr R. F. Hetherington, Rev D. Pipe, Rev W. Baugh, Rev L. Woolfrey and the nursing staff.

Wesley Meldrum.

CARD OF THANKS

I would like to thank my friends, neighbours and relatives for cards, letters and visits during my stay at Ottawa Civic Hospital.

William F. Marcellus.

52

CARD OF THANKS

I wish to sincerely thank all my friends, neighbours and relatives for their cards, treats and visits while I was a patient in Winchester District Memoral Hospital. Special thanks to Dr Howard Justus, the nurses and staff on the 2nd floor for the wonderful care I received. Thanks to my neighbours who helped my family at home while I was sick. Their thoughtfulness and help will long be remembered.

Hugh Stewart.

52

CARD OF THANKS

The family of the late Mr Ralph Summers wish to thank their friends and neighbours for their many expressions of kindness and flowers during their recent bereavement. Special thanks to the many neighbours who contributed so much help at this time. It was appreciated very much.

Mrs Ralph Summers, Mr and Mrs Ronnie Summers.

52

CARD OF THANKS

We would like to express our sincere thanks to all our friends, relatives and neighbours for the many spiritual and floral offerings, messages of sympathy and acts of kindness shown us in our recent loss of a dear father. Your thoughtfulness will always be remembered.

Rosemary and Leonard Moriarity, Jean and Harold Fortner, Charles and Julia Kearns.

52

IN MEMORIAM

MERKLEY — In memory of Kenneth E. Merkley who passed away September 18, 1966.

Requiescat in pace.

Ann and Ron Merkley.

52

Gwenyth Murray attends leadership camp

Gwenyth Murray, 18, daughter of Mr and Mrs Marland Murray, Martintown, represented Stormont farm young people at the Provincial Junior Farmer leadership camp at Lake Couchiching, near Orillia, Ont.

A past member of the Cornwall Centre Junior Farmers, Gwenyth is also an active member in Stormont 4-H Clubs. She has completed 11 Agricultural Club projects and 10 Homemaking Club projects. She has excelled in Regional and Provincial competitions as well as at the county level.

At Lake Couchiching the camp is composed of delegates from all across Ontario. The purpose of the camp is to provide training and leadership. In addition, the campers are given an opportunity to express their talents in music, crafts and oratory.

ENGAGEMENT

Mr and Mrs Glenn Raymond, Newington, Ontario, announce the engagement of their only daughter, Phyllis Ann, to James Edward Hehir, son of Mr and Mrs George Hehir, Newington, Ont. The wedding will take place on Saturday, October 7, 1967, at 12 o'clock noon in the United Church, Newington, Ontario. 52

Portland, Ore., city council wants to make it legal for a watchdog to bite a burglar.

Under the present law all dogs who bite people must be banished from the city.

A new law being considered would let a dog bite a trespasser or anyone who was assaulting the dog's owner. The dog also could be excused for biting someone in self-defence or accidentally. And if he was a small dog there would be no penalty.

FALL ROUND-UP OF LIKE NEW USED CARS

1966 CHEVROLET BEL-AIR—8 cyl., 4-door, auto., radio. Lic. L58477.
1965 FORD GALAXIE 500 — 8 cyl., 2-door hardtop, auto., radio. Lic. 410051.
1965 PONTIAC LAURENTIAN — 4-door, 8 cyl., auto., radio. Lic. 394606.
1965 CHEVROLET BEL-AIR — 4-door, 8 cyl., auto., radio. Lic. 196078.
1964 FORD 500 XL — 2-door hardtop, 8 cyl., auto., radio. Lic. L7429.
1964 CHEVROLET BEL-AIR — 4-door, 8 cyl., auto., radio. Lic. L11842.
1962 CHEVROLET IMPALA — 4-door, auto., radio. Lic. L7694.
1963 CHEVROLET BEL-AIR — 4-door, auto., radio. Lic. L7694. This week's special $995.00

McMILLAN BROS
CARL AND LEON
NEW AND USED CAR SALES
WHERE YOU GET THE BEST FOR LESS
Bus.: 448-2146 — PHONES — Res.: 448-2002, 448-2767

LOIN LAMB CHOPS ..... lb., 55c
FRESH PORK LIVER ..... lb., 29c
RIB STEW ..... 3 lbs. for $1.00
Burns Sweet Pickled COTTAGE ROLL ..... lb., 59c
FREEZER BEEF ..... by the side, cut & wrapped, lb., 55c

EARL'S MEATS
— FREE DELIVERY —
AND LOCKER STORAGE
Phone 448-2324 — Chesterville, Ont.



GEORGE LAFLAMME
Groceries - - Meats
Fruit - - Vegetables
King St. Phone 448-2822

SPECIAL!
SAVE 10c LB.—
Bologna
By the pce., lb.: 39c
Ontario Potatoes
50-lb. bag $1.25
New Honey — Liquid and cone, lb. 65c
SAVE 16c—
Kraft Peanut Butter
2½-lb. jar 89c
SAVE 4c—
Habitant Vegetable or Pea Soup
3 28-oz. tins 75c
SAVE 14c—
Ballet Tissue
4 rolls 45c

CO-OP
FARMERS
SAVE TIME ON APPLYING FALL FERTILIZER
Use Our Co-Op Bulk Spreading Service
To Fertilize Your Pastures and Meadows
FREE — SOIL SAMPLES TAKEN
Order Your Small Seeds NOW!
Guaranteed Prices Free Inoculants
Patronize Your Co-Op and Save Through Dividends
CHESTERVILLE DISTRICT CO-OPERATIVE INC.
Chesterville: 448-2377 — Finch: YU 4-2450

IGA
DOLLAR DAYS
Prices effective 'til closing, Sat., Sept. 16
We reserve the right to limit quantities.

Tenderflake
Pure Lard ..... 5 1-lb. pkgs., $1
Niblets Fancy
Kernel Corn ..... 5 14-oz. tins, $1
Van Camp
Beans with Pork ..... 4 28-oz. tins, $1
Monarch — All Flavours
Cake Mix ..... 7 10-oz. pkgs., $1
Top Valu
Long Grain Rice ..... 3 2-lb. pkgs., $1
Green Giant
Fancy Peas ..... 5 14-oz. tins, $1
Top Valu Choice
Cut Green Beans ..... 6 19-oz. tins, $1

Del Monte Sliced, Halves
Peaches ..... 3 19-oz. tins, $1
Q.T.F. Tropical
Fruit Salad ..... 4 14-oz. tins, $1
Stuart House Soup
Chicken Noodle ..... 12 for $1
Top Valu
Salad Oil ..... 3 16 oz., $1
Voortman — Date, Victoria
Cookies ..... 3 pkgs., $1
Zip
Dog Food ..... 10 15-oz. tins, $1
White Swan — All Colours
Facial Tissues ..... 4 for $1
White Swan — All Colours
Toilet Tissue ..... 8 rolls, $1
White Swan — All Colours
Roll Towels ..... 4 rolls, $1
White Swan Linen Finish
Serviettes ..... 2 pkgs., $1

Red Chow Chow, Cocktail Olives
Coronation ..... 2 20-oz. jars, $1
St. Williams — Strawberry, Raspberry
Jam ..... 2 24-oz. jars, $1
Beekist
Creamed Honey ..... 5 2 oz., $1
Zip Top
Nabob Coffee ..... lb. tin, $1
SX
Canned Picnics ..... 1-lb. tin, $1
Allen's
Apple Sauce 5 15-oz. tins, $1
Woodbury Golden Rich
Shampoo ..... 2 btls., $1
Noxzema — Special Pack
Skin Cream ..... 6-oz. jar, $1
Swift's Frozen — Chicken, Turkey, Beef
Meat Pies ..... 4 8-oz. pies, $1
Top Valu — Plain or Pimento
Cheese Slices ..... 3 8 oz., $1

GRADE 'A' FRESH FROZEN PRE-DESSED
FRYING CHICKENS
2 to 3 Lbs. Avg.
35c LB.

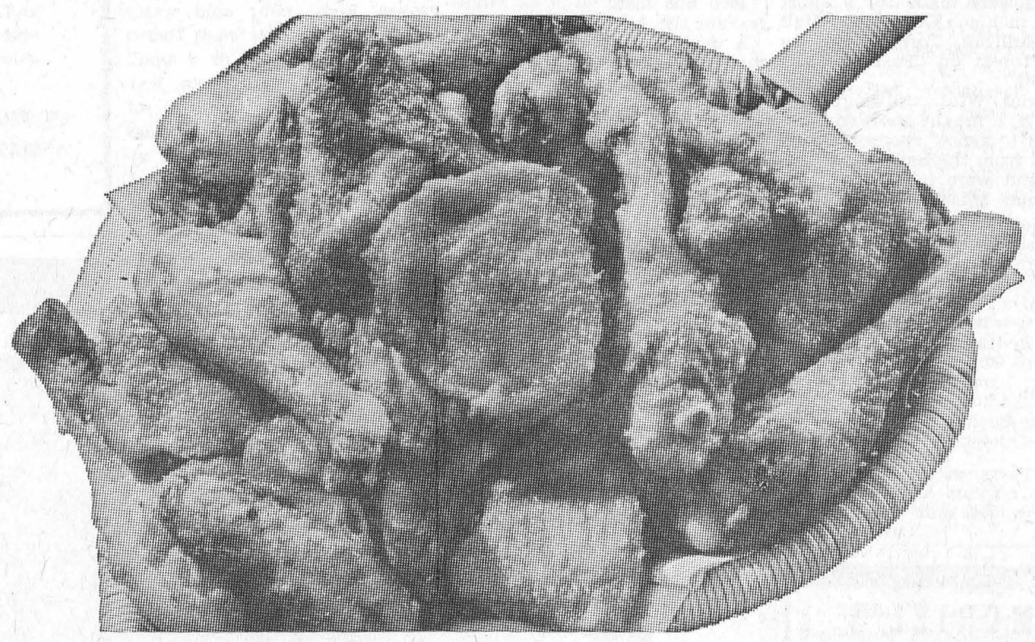

Grade 'A' Pre-dressed Fresh Frozen — 3 to 4 lbs.
Young Roasting Chickens .... lb., 39c
Fresh, Plump, Grade 'A' — 5 to 6 lbs. avg.
Pre-Dressed Capons ..... lb., 55c
Maple Leaf — uCt Up for Stewing
Fricassee Fowl .... tray pack, lb., 31c

Maple Leaf Grade 'A' Pre-dresser Fresh — 4-5 lbs.
Frozen Roasting Chickens ..... lb., 45c
Grade 'A' Rock — 18 to 22 oz.
Cornish Hens ..... 2 for $1.89
Half or Quartered Fry-ready
Frying Chicken ..... lb., 43c
Meaty, Cut Up
Chicken in a Basket ..... lb., 41c

Maple Leaf Grade 'A' Fresh Frolen Pre-dressed
Ducks ..... 4 to 5 lbs., lb., 59c
Top Valu
Skinless Wieners ..... 1-lb. Cry., 49c
Top Valu New Pack
Sliced Cooked Ham ..... 8-oz. Cry., 79c
Top Valu Variety Pack
Sliced Cooked Meats .... 16-oz. Cry., 75c

GIGANTIC HOME FREEZER BABY BEEF SALE
Approx. 200-250 lbs.
Branded Sides of Baby Beef ..... lb., 59c
Approx. 100-120 lbs.
Branded Fronts of Baby Beef .... lb., 49c
Approx. 100-120 lbs.
Branded Hinds of Baby Beef ..... lb., 69c

SHOP OUR ECONOMY PACK SECTION AND SAVE!
Fresh Young Chicken Cuts for Frying
Legs: 55c lb.; Wings: 39c lb.
Breasts: 59c lb.; Necks and Backs: 10c lb.
Fresh Young Turkey Cuts
Legs: 53c lb.; Thighs: 55c lb.
Breasts: 65c lb.; Wings: 45c lb.

South African Outspan Juicy
Oranges ..... 4 doz. 162's, $1
Calif. Red.
Malaga Grapes ..... lb., 25c
Calif. Black
Ribier Grapes ..... lb., 29c
Calif. Fresh
Honey Dew Melons ..... size 12, 49c

CHESTERVILLE ONTARIO
FULTON BROS.
PHONES:
Supermarket: 448-2345
Appliance Store: 448-2195



Essay winner Urmas Vilmansen received his awards last week at the CWNA convention at Ottawa. Making the presentation was John Fisher, Centennial Commission chairman. Mr Fisher is shown at the left with the winner's mother, Mrs Konrad Vilmansen, Urmas and John Sancton, president of CWNA. — Record Staff Photo.

Stormont Black & White Day closely contested

Competition was keen among the good quality animals exhibited by the Stormont County Holstein breeders at their Black and White show held September 2 at Newington Fair. Judge Howard Dodge, of Cardinal, placed the fifty head brought out by fourteen breeders.

There was a hard fought battle for the Premier Breeder and Premier Exhibitor awards with only one point between the winners in each case. Ellwood Thompson, Finch, was named Premier Breeder with 72 points. Runner-up was Murrayholm Farm of Martintown, with 71 points, and in third pace was C. A. Michels, Finch, with 69 points. Murrayholm took the Premier Exhibitor award on 91 points, edging out Ellwood Thompson who had 90 points.

Both the Grand and Reserve Grand Champion cows were repeating their last year's awards. The Senior and Grand Champion was Creekville Maxine Sovereign, first prize aged cow for Millen Ouderkirk and Son, Lunenburg. Maxine is an outstanding winner with a good quality udder well attached both fore and rear. She has a strong, level top and is large and sharp through the shoulder and neck. Her bull calf was sold recently to Eastern Breeders Inc.

The Reserve Senior and Reserve Grand Champion cow stood second in the same class. She was Rag Apple Henrietta Lady, shown by Gerald Jans, Maxville. Lady has a very good udder which placed her first among the nine entries in the Inter-breed Best Udder class. She is a very smooth cow, not quite as large as Maxine.

The Junior and Reserve Junior champion females stood first and second in the yearling heifer class. Standing first was the large stylish, well balanced heifer Avon Acres Rockman Tracy, shown by Gordon McRae, Avonmore, and in second place was Cedaridge Jewel, shown by Elwood Thompson. Jewel is a smooth calf, with not quite as much depth of body as Tracy.

The bull calf class contained both the Champion and Reserve Champion, with Ellwood Thompson's entry standing first for the Championship. He was Cedaridge Rex, a large, growthy bull with a strong loin, and good feet and legs. The Reserve Champion shown by Angus Bilmer, Monkland, was Whitecliff King Lad, a smooth calf, slightly smaller than the winner.

C. A. Michels, Finch, showed the first prize yearling bull and the winning two-year-old heifer. Murrayholm Farms, Martintown, had the first prize four-year-old and three-year-old, and Ellwood Thompson had the winning group of four.

Mainly About People

Mr and Mrs Ramon Campderros and Mrs Elena Valdez have returned to Tampa, Florida, after spending Old Home Weekend and holidays with Addie and Madge Campderros.

Mrs Edith Kovacs (nee McAvoy) of Bellevue, Ohio, and Mrs Florence Hoskinson (nee Flynn), Montreal, spent Old Home Weekend with Addie and Madge Campderros and relatives.

Mrs Donald Gordon spent Wednesday to Sunday last week with her cousins, Mr and Mrs B. C. Empey, Richelieu Place, Montreal, and enjoyed another day at Expo. On the way home, they called on friends at Massena and Smiths Falls.

Miss Mary Graham Mr Brian Docksteader and Mr Urmas Vilmansen left this week for Kingston where they will resume their studies at Queen's University.

Mr Gary Courville has completed his Grade XIII at N.S.D.H.S., Finch, and has been accepted at the University of Ottawa for the coming term. Miss Shirley Courville is also in Ottawa taking her apprenticeship in hairdressing.

FIND FISH GROW LARGE

Scientists at British atomic power stations may have a problem on their hands if they breed anything bigger than goldfish on the premises.

They have discovered that fish placed in the warm waste water used in cooling turbines at the stations breed faster and grow bigger than fish in more frigid surroundings.

G. C. Eddie, technical director of a fish authority conducting experiments on behalf of the fishing industry, sai dthe first trials to see if the fish would live in the waste water were made at the beginning of 1966.

The fish — Dover sole — not only survived but grew to marketable size in just over a year, compared with the normal three to four years.

The fish authority hopes the atomic fish will revolutionize the fishing industry, making its products cheaper to harvest and more attractive to eat.

A woodcock may consume half its weight of worms a day.

WALKERS' MAP

The story comes from Stafford, Eng., that walkers envious of the detailed highway maps available to drivers now have their own. It contains more than 8,000 public footpaths through rural areas and has taken municipal cartographical experts 16 years to compile.

CEDAR GROVE

Weekend guests in U.S.A.

Mr and Mrs Arthur Baker and Dale were week end guests of Mrs Flora Wattanbec, Toberg, N.Y. Miss Dale Baker remained to spend a week with Mr and Mrs Ernest Wilson.

Mr and Mrs Orrin Zummach of Newington, visited Mr and Mrs Glenn Dafoe on Sunday evening.

Mrs Alice Swerdfeger of Morrisburg, spent a few days with Mr and Mrs Chesley Swerdfeger.

Mr and Mrs Raymond Dafoe accompanied by Mr and Mrs Rene Bourgon and family spent the week-end at their cottage north of Brockville.

Mr and Mrs Ernest Wilson of Toberg, N.Y., were visitors of Mr and Mrs Arthur Baker on Sunday. Miss Dale Baker returned to her home here.

Mr and Mrs Herb Froats of Woodstock spent the week-end with Mr and Mrs Bismark Froats.

NEW "SLEUTHS" SEARCH FOR ORE

Mining exploration has gone through many stages of development since the days of the sourdough and Scintrex Ltd. of Toronto is attempting to develop even better techniques for getting at commercial ore bodies.

Scintrex is the world's largest maker of detection equipment for the mining industry.

The company also employs a globe-trotting staff of field engineers to locate and determine the size of commercial ore bodies.

Earlier this year Sharpe Instruments of Canada Ltd. and Seigel Associates Ltd. merged to form Scintrex Ltd. Prior to the merger they had been associated companies.

Sharpe designed and manufactured geophysical instruments and commercial headphone sets and Seigel Associates Ltd. was a geophysical service.

Harold O. Seigel, president, said the merger came about because the firms complimented each other in almost all aspects of natural resources development.

He said sales of the new company and its five subsidiaries are expected to reach about $2,500,000 this year.

Mr Seigel, 43, was responsible for the development of the induced polarization method of locating minerals. It is a technique designed to detect metallic conducting rock-forming minerals which are emerged in non-metallic material.

However, Mr Seigel said that just because one uses up-to-date scientific equipment does not mean they will find a mine.

"If the ore is there then new methods will make finding the mineral easier," he said.

Winners listed for Dundas B. & W. Day

Allison Fawcett, Winchester, showed both the Grand and Reserve Grand Champion females at the Dundas County Black and White Day held September 2nd in connection with Mountain Fair. He was also the Premier Breeder, with his brother Ralph Fawcett as the runner-up. The Premier Exhibitor was Angus & Carl Smith, Chesterville, with Hugh Blaine, Mountain, in the runner-up position.

This was a strong show with excellent competition throughout. A total of 97 animals were shown by 14 exhibitors before Judge Clifford Cook, Burke, New York.

The Grand Champion was the winner inthe class for aged cows in milk. She is Mary Grahamcroft Ajax who won the same award last year. She is classified Excellent and is a top producer. She carries a well shaped udder of excellent quality. The Reserve Grand Champion, Rockdale Sunbeam, is a very large, upstanding cow.

Allison Fawcett also had the Junior Champion female, Olive Rag Apple Rockman, who headed the yearling class. Second in this class, and following through to the Reserve Junior Championship was Viewhaven Shamrock Joy for Hugh Blaine,, Mountain. The Junior Champion is a large heifer, well developed, and with a strong smooth top, while the Reserve Junior Champion is an exceptionally smooth individual.

The winning yearling bull, Hilyo Criss Pride Major, jointly owned by John Yocum, Toledo, and Ralph J. Fawcett, Winchester, was named Champion male, with the Reserve Championship going to the second prize winner in the yearling class, Terrdale Majestic, owned by Lorne Henderson, Brinston. The Champion is smooth on top, deep in the rib, and sharp at the shoulder and neck. The Reserve Junior blended in well, but was not quite as deep in the body as the Champion.

The best udder award went to Ralph J. Fawcett on his five-year-old cow, Glentoran Muriel Dijax Dude. Ralph Fawcett also showed the winning senior get-of-sire from Ottawa Dijax Dude, while Allison Fawcett had the top progeny of dam from Rockdale Ruby. Angus and Carl Smith showed the first prize breeder's herd.

Other prize winners included Hugh Blaine, first prize two year old; Carl and Angus Smith first prize dry three-year-old in milk; Lorne Henderson first prize senior heifer calf; Allison Fawcett, first prize dry aged cow; first prize dry three-and-four year old.

AT THE CHURCHES

CHESTERVILLE - MOREWOOD UNITED CHURCH OF CANADA
Minister: Rev L. M. Ferguson
SUNDAY, SEPTEMBER 17, 1967
Trinity United, Chesterville:
11 a.m.: Nursery Class, Sunday School, Morning Worship.
Morewood United Church:
9.30 a.m.: Divine Worship, Sunday School.

CHESTERVILLE PENTECOSTAL CHURCH
Albert and Ralph Sts.
Telephone 448-2124
Rev Lorne Trimble, Pastor
SUNDAY, SEPTEMBER 17, 1967
9.45 a.m. Sunday School
11.00 a.m. Public Worship
7.00 p.m. Evening Evangelism

EMMANUEL BAPTIST CHURCH
NEWINGTON
David L. Smith, Pastor
SUNDAY, SEPTEMBER 17, 1967
Sunday:
10 a.m.: Morning Worship
11 a.m.: Church School.
Friday:
7.30 p.m.: Young Peoples (12-19).
Your Are Invited
Aug 67

FINCH PASTORAL CHARGE UNITED CHURCH OF CANADA
SUNDAY, SEPTEMBER 17, 1967
Douglas Dunn, lay minister, in charge.

PRESBYTERIAN CHURCH
J. K. Jensen, Student Minister
SUNDAY, SEPTEMBER 17, 1967
Chesterville: 11.00 a.m.
Dunbar: 9.30 a.m.
Morewood: 8.00 p.m.
Chesterville will be having Rally Day serviies. Children will be taking part.

CHURCH OF THE HOLY TRINITY
The Rev G. T. Churchill, Rector
SUNDAY, SEPTEMBER 17, 1967
1st and 3rd Sundays at 9.30 a.m.
2nd and 4th Sundays at 11.00 a.m.

PRESBYTERIAN CHURCH
St. Luke's, Finch; Knox, Crysler
Rev Wm. W. McI. Craig, B.A.
SUNDAY, SEPTEMBER 17, 1967
Knox, Crysler: Please worship at St. Luke's, Finch.
St. Luke's, Finch: See special anniversary notice.
Everyone Welcome

UNITED CHURCH OF CANADA
Williamsburg — Colquhoun
Rev D. L. Gordon, Minister
SUNDAY, SEPTEMBER 17, 1967
Colquhoun: 9.45 a.m.: Worship Service. 10.30 a.m.: Church School.
Williamsburg: 10.00 a.m.: Churlh School. 11.00 a.m.: Worship Service.
All Made Welcome

SERVICE STATION OPEN THIS SUNDAY
Sharkey's Shell Station

To accommodate the driving public, one service station will be open every Sunday.
Dec 65

LEDUC'S MARKET
FINCH
FORMERLY HENDERSON'S ALLIED



BURNS SHANKLESS SMOKED
PICNIC HAM
43c lb.
HAM SLICES ..... lb., 49c
BURNS BOLOGNA ..... by piece, lb., 29c

Ont. BLUE GRAPES ..... 4-qt. basket, 89c
BANANAS (Golden) ..... 2 lbs., 29c

PORK SAUSAGE
BONELESS SALT PORK or PORK STEAK
49c lb.

Black Diamond Cheese Slices .... 8 oz., 3 for $1.00

SILVERWOOD DELUXE — Save 60c
Ice Cream Bricks ..... 3 for 69c

Viau Asst'd. Candies ..... 4 for $1.00
Pan Dandy Bread ..... 24 oz., 5 for $1.00
REG. 49c—
Morrison-Lamothe Jelly Rolls 35c
REG. $1.33—
Johnson's Klear Liquid Wax ..... 32 oz., 99c
LEMON OR LEMON AND LIME
Jello Pie Filling ..... 3 for 49c
Weston's Asst'd. Biscuits ..... 4 for $1.00

— Phone 984-2270 —

CARD OF THANKS

The members of the Centennial Committee in charge of the recent Old Home Weekend would like to thank the citizens and organizations of Chesterville for their assistance in making this special event of our Centennial year such an outstanding success. So many did so much that it would be impossible to enumerate either the individuals or the organizations whose co-operation was very gratifying and greatly appreciated.
52

ST. LUKE'S PRESBYTERIAN CHURCH
FINCH, ONTARIO
127th Anniversary
SUNDAY, SEPT. 17
11.00 a.m. and 7.30 p.m.
GUEST PREACHER: **The Rev William C. Inglis, M.A.**
Minister, St. Paul's, Winchester, and Knox, Mountain, Presbyterian Churches
SPECIAL MUSIC
EVERYONE VERY WELCOME
52-1

ST. PAUL'S UNITED CHURCH
BERWICK, ONTARIO
Anniversary Service
Sunday, September 17
11 a.m.
Rev Wm. Baugh of Newington Will Conduct the Service
EVERYONE WELCOME — BRING A FRIEND
52-1

SEPTEMBER VALUES

PLASTIC WINDOW SHADES $2.19
KOTEX ..... economy-size pack, $1.89
WATSON'S RAYON PANTIES ..... ladies', $1.00
VISCOSE MATS 27x48, $4.59
COTTON GINGHAM ..... small check, yd., 79c
Ladies' STRETCH SLIPPERS ..... pair, 75c
COTTON PLACE MATS 40c
Boys' ORLON PULLOVERS 4-6X, $3.99
WOOL-NYLON BLANKETS ..... boxed, $11.95
BETTER QUALITY CORDUROY ..... yd., $1.59
B.V.D. TERYLENE SHIRTS ..... men, $8.00
Men's LINEN HANKIES ..... initial, 69c
Men's White RUNNING SHOES $2.98
Penman's WHITE T-SHIRTS ..... men's, $1.29
Men's COAT-STYLE DENIM SMOCKS $5.95
Men's WRANGLER JEANS ..... blue denim, $5.59
Boys' White DRESS SHIRTS 4-6-6X, $2.19
SISMAN SCAMPERS ..... men's, black, $8.95
Men's "TOUGHIE" SHIRTS - SHORTS $1.25
Boys' Lined CORDUROY SLIMS ..... 7-12 years, $3.99
NEWLANDS NYLON KNIT YARN 39c
WHITE FLANNELETTE ..... 27" wide, yard, 45c
BONDEy PRESS PATCHES 29c
TABLE PLASTIC ..... 54" wide, yard, $1.19
Boys' KNIT SHIRTS ..... 8-14 years, $2.19 - $2.69
PLASTIC COTTAGE CURTAINS $1.59

Steel Draper Rail — Drapery Supplies
Window Shades — Wood Rollers
Curtain Rods — Traverse Rods
Dacron Curtain Material

Moriarty's
Phone 448-2354 — Chesterville

TYPEWRITER RENTALS
We Can Now Supply
RENTAL TYPEWRITERS
Only $6.00 per Month
BLANK KEYBOARDS FOR STUDENTS OR LETTERED
THE CHESTERVILLE RECORD
CHESTERVILLE PHONE 448-2144
12-3

SAVE ON THESE ITEMS...
BARTLETT PEARS ..... 4-quart basket, $1.19
COOKING ONIONS ..... 5-lb. poly bag, 49c
CULVERHOUSE PLUMS ..... 5 19-oz. tins, $1.00
Aylmer TOMATO SOUP ..... 4 10-oz. tins, 49c
AYLMER JAMS ..... Strawberry, Raspberry, 24 oz., 45c
BALLET BATHROOM TISSUE ..... 4 rolls, 47c
BLADE or Boneless POT ROAST ..... lb., 53c
RIB STEAKS ..... thick cut, lb., 59c
Mild Seasoned WIENERS ..... 2 lbs., 99c
Lady Mary BLANKET ..... with $5 purchase, only $3.95
CARNATION MILK ..... 2 tall tins, 33c
CASSELMAN RED AND WHITE STORE
Phone 448-2373 Chesterville

FREE!
BEATTY WATER BOWLS
BUY 3 BOWLS AT REGULAR PRICE OF $8:60 EACH
Get 1 Bowl FREE!
NO LIMIT AS TO QUANTITY
OFFER GOOD UNTIL SEPTEMBER 15, 1967
MILLER'S HARDWARE & BUILDERS' SUPPLIES
PHONE 346-5658 AVONMORE, ONT.
29tf

Newsletters of Community Happenings as reported by Our Correspondents

Country Correspondence

Phone or send your personal news to your local correspondent or call the Record at 448-2144, Chesterville

GOLDFIELD

Spend Sunday at Mallet home

Mr and Mrs John Barkley of Ogdensburg spent Sunday with Mr and Mrs Thomas Mallet.

The September meeting of Finch Women's Institute was held at the home of Mrs Ewart Neville on Thursday evening.

Misses Marguerite MacLean and Mary Cameron attended the Women's Institute meeting held at the home of Mrs E. Neville.

Rev Wm. McI. Craig conducted the funeral service of the late Mrs Arthur Burd held at the Brownlee Funeral Home on Monday afternoon. Interment was made at Crysler.

Mr Carl Burd of Niagara Falls spent a few days with Mr and Mrs Walter Burd and also attended the funeral of his mother, Mrs Arthur Burd.

Rev Wm. McI. Craig conducted the service in the chapel at Glen-Stor-Dun Lodge on Sunday afternoon.

We extend sympathy to Mr and Mrs Walter Burd and family and other relatives and friends on the death of Mrs Arthur Burd.

Mr and Mrs John McLaughlin visited Mr and Mrs Stuart Duff and Jean Duff.

GOLDFIELD WEST

Attend meeting at Neville home

Mrs Clare Nugent, Mrs Ernie Montgomery and Mrs Bernard Foley attended the W.I. meeting last Thursday night held at the home of Mrs Ewart Neville.

The sympathy of this community is extended to Mr and Mrs Walter Burd on the death of the former's mother, Mrs Arthur Burd, whose death occurred last Friday at the Rupert Nursing home, Newington.

A number of people from this community attended Newington Fair last week.

Mr and Mrs Bernard Foley spent last weekend in Ottawa.

Mr and Mrs Myles Marcellus of Dunbar visited on Sunday with Mr and Mrs Harold Marcellus.

Mr and Mrs George Ayotte, Kevin and Ronald Foley of Ottawa spent the weekend at their home here.

Mr John Foley ot Ottawa spent a week's holiday with Mr and Mrs B. Foley and family.

Mr and Mrs Floyd Young and Miss Isobel Young, Dunbar, Mr and Mrs Aldon Droppo and girls of Beaconsfield, Mr and Mrs Wm. Smith, Saskatoon, Sask., Mr and Mrs Dalton McDermid, Berwick, Mr and Mrs Randy Du Mont and family and Mrs Dorothy McClenahan visited at the Smith home recently.

Mrs George C. Smith visited friends in Montreal and also attended Expo.

Miss Noreen Foley is spending this week at her home here.

RIVERSIDE

Visits Snetsinger home at Newington

Mrs Lila Foster visited her brother, Mr and Mrs Ken Snetsinger and family, Newington.

Mr and Mrs Glendon Casselman visited Mrs Morris Kennedy, Ottawa.

Mr and Mrs L. O'Donohue visited Mr Geo. Richer and sister, Finch, on Sunday.

Mrs Edna Rutley is spending some time in Ottawa with the Faith family.

Mr and Mrs K. Snetsinger and sister, Newington, and Mrs Lila Foster were in Ottawa Sunday and called on the Faith family.

Mr and Mrs Edward McLeod, Toronto, spent the holiday weekend with Mrs Alex Rutley and other relatives.

Mr G. R. Rady is spending the holiday weekend with his mother, Mrs J. P. Rady.

Mr and Mrs Douglas Robertson, Spencerville, spent the weekend with the Rutleys and Robertsons. Their children returned home with them for school.

Mrs Jack Martin, of Saskatchewan, Mrs Ralph McElheran, Alberta, and Mrs Alex Rutley spent a few days wth Mr E. J. Faith and family.

We in the Berwick area were sorry to hear of the passing of Mrs E. J. Faith at an Ottawa hospital on Saturday, Sept. 2.

Mr and Mrs Elwin Pollock and Randy, Cornwall, spent the weekend with Mr and Mrs Garnet Rutley.

8TH AVE., OSNABRUCK

Return home to Woodstock

Mr and Mrs Robert Scott and family, Woodstock, returned home on Sunday after spending the week with the former's parents, Mr and Mrs Ross Scott, and other friends. Mr and Mrs Floyd Scott and Lloyd of Prescott, Mr and Mrs Colmer Watson and Dale, Morrisburg, Miss Mildred Scott, Morrisburg, and Mr Dwain Beckstead, Brockville, were guests on the weekend.

Mr and Mrs Neil Gallinger and Mr and Mrs Edwin Clacher, of Cornwall, were Sunday visitors with Mr and Mrs Clifton Gallinger and Charles Gallinger.

Mr and Mrs Ronnie Brown, of Cornwall, have been visiting the latter's parents, Mr and Mrs Fab Godard and family.

Mr and Mrs G. Henderson, of Cornwall, were weekend guests with Mr and Mrs George Hehir and family.

Mr and Mrs Millan Mattice, of Cornwall, spent a few days with Mr and Mrs John Ostler.

GOLDFIELD

Monday visitors at Gillies home

Misses Eleanor Lillico of Ottawa, Miss Nora Leigh Johnston of Manotick, visited the former's aunt Miss Ellen Gillies and Gillies Bros. on Monday.

Mrs J. G. MacLean, Mr and Mrs Alexander Gillies and Miss Ellen Gillies attended the Mass Choir Service held at Newington on Sunday afternoon. They also visited friends in Cornwall.

Rev. Wm. McI. Craig conducted the funeral service of the late Mrs Catherine MacQueen held at the Brownlee Funeral Home on Thursday afternoon.

Messrs Donald and Hugh Gillies visited friends at Vernon during the week.

MrJohnMcMillan from the U.S. visited Mr and Mrs Duart MacLean and family on Sunday.

Mr and Mrs Walter Burd visited the former's mother, Mrs A. Burd, at the Nursing Home, Newington.

Rev. Wm. McI. Craig and Mrs E. W. Craig attended the Mass Choir Service held at Newington on Sunday afternoon.

Rev. Hugh Wilson and Mrs Wilson called on Mrs E. W. Craig and Rev. Wm. McI. Craig before they leave to reside in the Toronto area.

The local farmers are busy combining their crops. We hope the waether stays good.

The rarest British mammal is the pine marten, found both in the Lake District of England and the Highlands of Scotland.

More than 150,000 cars were stolen in the city of Rome in 1966.

RUSH CITY

Weekend visitor at Eamer home

Miss Phyllis Eamer, Toronto, spent the week end with Mr and Mrs W. N. Eamer.

C. J. Soule, Chesterville, made some calls here on Tuesday.

Mr and Mrs Ross Bethune and family of Hampton, New Brunswick, spent a few days with Mr and Mrs Duncan Bethune.

Erna Eamon, Rush City and Kenneth Rupert, Newington, attended Chesterville Fair recently.

A number from here attended Stormont County Fair at Newington on Saturday and Monday.

Morley Warner of Osnabruck Centre, was a caller at the home of W. N. Eamer on Wednesday afternoon.

We are glad to report that Mrs Duncan Bethune, who was a patient in the Cornwall Hospital for a few days, returned home much improved in health.

Several of the farmers have threshed and combined their grain and report a good yield.

GOLDFIELD SOUTH

Local resident home from hospital

Mr Alexander Foley is home from hospital due to a car accident recently. We are glad to see him about again.

Miss Jean Foley, Niagara Falls, spent the week-end with her mother Mrs Bertha Foley and Alenxander.

Miss Margaret Casselman returned to Montreal on Wednesday.

Rev. andMrs Robert Cuthbert and Lawrence are visiting friends at Kindersley and Indian Head, Saskatchewan.

Mr and Mrs Neville Smart, Mr Ronnie Neville were Monday tea guests of Mr and Mrs Donald Casselman.

Mr Garth CcCabe, Mr and Mrs Neil Moore and Bradley were week-end guests of Mr and Mrs Edgar MacLean.

ELMA

Sunday visitors at McPherson home

Mr and Mrs John Casselman, Toronto, visited Mr and Mrs G. McPherson on Sunday.

Service in the United Church here was conducted by Mr Richard Woodland of Spencerville, on Sunday morning. Next Sunday Anniversary Services will be conducted by Rev. R. C. Nunn of Ottawa.

Recent guests of Mr and Mrs Don Dillabough were Mr and Mrs William Smith, Saskatoon, Mrs George Smith, Goldfield, Lorraine Hutt, Chesterville, Mr G. Dilliabough and Miss Muriel Kelso, Ottawa.

Miss Jean Armstrong spent several days with Mr and Mrs J. M. Carkner, Morrisburg.

Mr and Mrs Melvin Dillabough visited Mrs Ellis Casselman at Cornwall on Friday.

DIXON

Spends weekend at Armstrong home

Mrs Wm. Vallance of Montreal, spent the week-end with Mrs V. Armstrong and family.

Mr Douglas Armstrong spent last week with Mr and Mrs Glen Moak and family, Queenborough.

Mr and Mrs Delaney and Gary, Mr and Mrs Milas Harris, Cornwall, were visitors with Mrs Gordon Harris.

MrsVera Armstrong and family Mrs William Vallance and Miss Deanna Dewe were visitors with Mr and Mrs Graham Heagle and Laura Lee, Chesterville.

Mrs Harry Hutchinson, Cornwall, was a week-end guest with Mr and Mrs James Hutchinson and family.

TRICK SHOT

An Owen Sound police constable decided the other day to shoot a skunk after the animal's head became stuck in a tin can.

Dougall Charlton took one shot and walked away, confident of his marksmanship.

When he looked back he saw the skunk wandering away.

His shot had knocked the can off the animal's head.

OSNABRUCK CENTRE

Spend weekend at Warner home

Mrs J. L. Johnson of Oriskany Falls, N.Y., spent the week visiting with Harold Warner and Douglas.

Mr Jack Martin, Phippen, Sask. and her daughter Mrs Ralph MacElheran of Three Hills, Alberta, were recent guests of Mr and Mrs Ober Beckstead.

Mrs Ruth Collins of Ottawa, spent a few days visiting with friends here.

Mrs Frank Hawn of New Liskeard, Ont., is spending a few weeks visiting with Mr and Mrs John Brownell and also visiting wth other frends here.

Mr Davd Rutley of Rosedale, B.C., spent a few days with Mr and Mrs Ober Beckstead.

Master Frank and Bruce Garrid of Ottawa, spent the week with Mr and Mrs Adolph Kocourek.

Mr and Mrs Ronnie Brownell and baby Kelly of Oshawa, spent the week-end with Mr and Mrs K. Swerdfeger and family and also visited with Mr and Mrs K. Brownell and family at Ingleside.

FINCH

Returns home after visiting relatives

Mr John D. MacMillan of Calgary, Alberta, has returned home after spending the past week with his sister Miss Cassie MacMillan.

Mr and Mrs R. B. Unland and family of Riverton, N.J., have returned home after spending some time with Mrs Unland's brother and family, Mr and Mrs Hugh MacDougall, Sarol and Bobby.

Recent guests of Mrs A. L. MacLean, Mrs Jas. McMillan and Miss Cassie McMillan were Mrs J. L. Martin, Phippen, Sask., Mrs Ralph McElheran, Three Hills, Alta., Mr J. H. MacMillan, Chicago, Ill., Mr and Mrs Ken Fuller and Miss Jane and Mrs L. LaPlatney of Marrisville, N.Y.

Mr and Mrs Lynden Hough and family enjoyed a camping trip to Watertown, Buffalo and Niagara Falls, recently.

CUT CLEAN-UP TIME 1/2

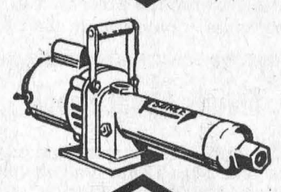

SURGE Water Gun
HIGH PRESSURE UTILITY PUMP
★ Adds 80 pounds to intake pressure
★ Delivers 6 gallons per minute
★ Cuts clean-up time in half
For Milking Parlors • Hog Parlors • Poultry Houses • Booster Service
Many general utility purposes.
SEE IT TODAY AT
R. KEITH McMILLAN
FINCH ONTARIO
— Pnone 984-2844 —

Clark Dairy Products
Available in Chesterville
Processed in Eastern Ontario's most modern plant using the very latest equipment and methods.
CALL
Winchester 774-3630
or
Casselman's Red and White Store
CHESTERVILLE
WINCREST DAIRY
BASIL DAWLEY and SONS
2

MOVIES
NOW SHOWING
Thurs., Fri., Sat. Sept. 14-15-16
"KALEIDOSCOPE
In Colour. Starring Warren Beatty and Susannah York. This is a fine picture for all.
Mon., Tues., Wed. Sept. 18-19-20
"DEAR JOHN"
Admittance restricted to persons 18 years of age or over.
Starring Jarl Kulle and Christina Schollin. This picture is the talk of the town. If you haven't seen it, you should.
The WINCHESTER



PHONE
448-2144
Contact
Blake Feeley, Rep.
THE CHESTERVILLE RECORD

Art and Amy DAYKIN
PHOTOGRAPHY
WEDDINGS
FAMILY GROUPS
CHILDREN
Phone Osgoode 826-2567
Osgoode - Ontario
26tf

You may select your wedding invitations, announcements and accessories with complete confidence as to quality and correctness of form.
Wedding announcements of...
• TRADITIONAL BEAUTY
• CLASSIC DISTINCTION
• SOCIAL CORRECTNESS
Personalized wedding napkins, matches and cake boxes also available.



INTERNATIONAL
THE CHESTERVILLE RECORD
Phone 448-2144 Chesterville
Wedding Invitations
• ANNOUNCEMENTS
• INFORMALS
• ACCESSORIES
FOR THE DISCRIMINATING

SULLIVAN BROS.
General Contractors
FARMERS
Take advantage of the ARDA Program:
CLEARING FENCES—
Pays 40% up to $500
FIVE BULLDOZERS and BACKHOES TO SERVE YOU
— Phone 448-2660 —
CHESTERVILLE
24tf

TRUCKS and BUSES
SCHOOL BUS—1958 INTERNATIONAL — 14 passenger, A-1 condition.
1964 JEEP—Big Six, deluxe model, 4-wheel drive, ¾-ton.
1962 GMC, 980 Model — 348 cu. inch, cab and chassis, long wheelbase.
1962 MERCURY—1-ton, dual wheels with insulated box, 6,000 miles warranty on engine.
ALSO AVAILABLE: PICK-UP TRUCKS
ALBERT & RAYMOND
GREGOIRE AUTO LTD.
443-2885 — PHONES — 443-2842
EMBRUN — ONTARIO
AUTHORIZED CHEV. AND OLDS. DEALER
SALESMEN: MARCEL LEFEBVRE, TOM ARMSTRONG,

SAVE $ $ NOW
NO FINANCING CHARGES UNTIL APRIL 1st 1968
on any new Ford tractor
NO FINANCING CHARGES UNTIL JUNE 1st 1968
on new Ford Hay Tools or Forage Harvesters
Enquire today about the Ford Pre-Season "Trade 'N Save" Plan
Ford TRACTORS EQUIPMENT
Ford Motor Company of Canada, Limited
TRACTOR AND EQUIPMENT OPERATIONS
PAUL MONAST & SON
Phone 448-2462 Chesterville

A PATZ BARN CLEANER

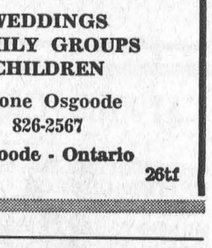

IS BUILT...
★ stronger!
★ with fewer parts!
★ for rugged use!
★ for easier servicing!
Also Manure Stackers, Silo Unloaders and Cattle Feeders
For Complete Information and Installation See:
LORNE ACRES
WINCHESTER
— Phone 774-2643 —
21tf

CHARTERED ACCOUNTANTS
LICENSED TRUSTEES IN BANKRUPTCY
MacLEOD, COMRIE & COMPANY
338 SECOND ST. WEST, CORNWALL WE 2-3613
SHOPPING CENTRE, MORRISBURG KI 3-2935

FRED S. COONS
INSURANCE
Phone 448-2398 Chesterville
* EXPERIENCE * SERVICE
* INTEGRITY

PROTECT YOUR HOME
PAINT BEFORE WINTER
A COMPETE LINE OF BENJAMIN MOORE PAINTS
COYNE'S
YOUR HARDWARE CENTRE
Phone 448-2505 — Chesterville

H. WINSTON ALGATE, Optometrist
Office will be open in Chesterville at P. J. Gilroy's
THURSDAY, SEPTEMBER 21, 1967
FOR APPOINTMENT — CALL 448-2355
"To Avoid Confusion" Make Appointments Well in Advance

SELECT AND CONSULT AN INDEPENDENT INSURANCE AGENT
AS YOU WOULD YOUR DOCTOR OR LAWYER
HOUGH INSURANCE AGENCY
Ph. 448-2854 Chesterville Box 294

The rarest British mammal is the pine marten, found both in the Lake District of England and the Highlands of Scotland.

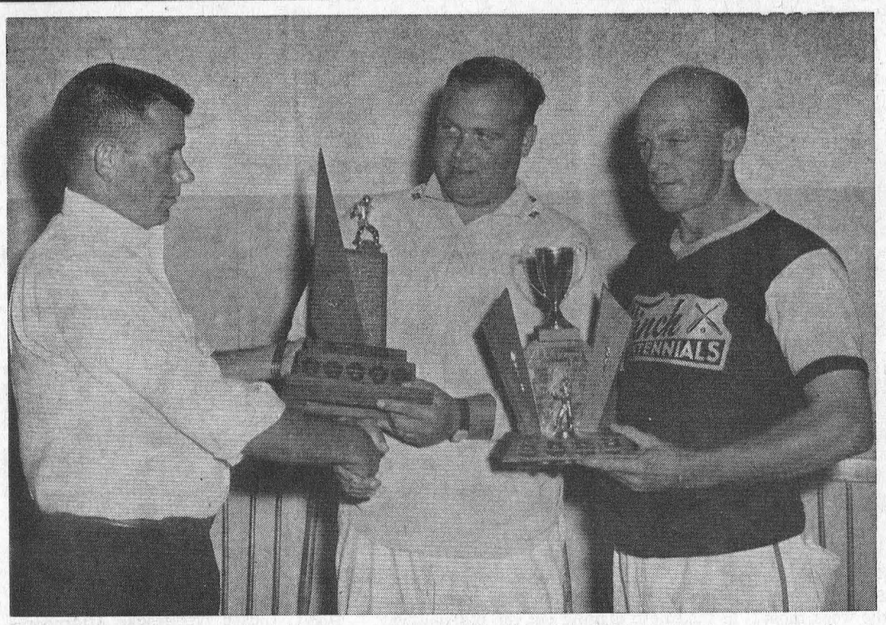

Finch softball team was victorious in winning the North Stormont Softball League championship. In the above photo Ronald Moran, league president, is presenting team captain Don Vollrath with the playoff championship trophy. On the right is Dalton Ouderkirk, coach, holding the Thompson Trophy. — Record Staff Photo.

Mrs W. H. Barkley

Mrs W. H. Barkley, one of Avonmore's oldest and most highly respected residents, passed away last Wednesday night at her residence, Main Street. The announcement of Mrs Barkley's passing was received with many expressions of regret.

Born in the First Concession of Roxborough at Stratmore 87 years ago December 26, Mrs Barkley, the former Jennie Ellen Ferguson, was a daughter of the late Samuel Ferguson and his wife, Margaret Cassidy.

In 1901 she married Willis H. Barkley who at that time was a Strathmore cheesemaker. The following year Mr and Mrs Barkley moved to Finch where Mr Barkley opened a harness store. In 1908 they moved to Avonmore where he established the general store which he operated until the time of his death in 1934 and which is still being carried on in the family name by a son, Fred.

Mrs Barkley was well known from her long assoriation with the store. She daily worked in the store until two months before her 85th birthday. Her kindly disposition made her a friend to the community.

She was a member of St. James United Church and the U.C.W. For many years she was identified with the Avonmore Women's Institute and was treasurer when the local branch undertook in 1927 the major project of installing street lights in the village.

Mrs Barkley is survived by a daughter, Mrs David Frappier (Marguerite), Cornwall; two sons, Basil (Buzz) Barkley, Cornwall, and Fred Barkley, Avonmore. She was predeceased by a son, Harry F. Barkley.

She leaves also seven grandchildren and 10 great grandchildren. Mrs Barkley was the last surviving member of a family of four.

The funeral was held from her residence to St. James United Church for service, conducted by the minister, Rev Donald W. Pipe.

Hymns sung were "Jesus, the Very Thought of Thee" and "The King of Love My Shepherd Is." Mrs Maldwyn Watkins presided at the console.

Pall bearers were Joseph Rolland, Wesley MacDiarmid, Hubert Delaney, Calvin Grant, Leonard Ferguson and Gordon Ferguson.

Among the many who attended the funeral were relatives and friends from Albany, N.Y., Toronto, Ottawa, Cornwall, Eganville and surrounding communities.

Interment took place in the family plot in Paul's Hill Cemetery.

Many beautiful floral tributes surrounded the casket as silent tributes to the memory of the deceased.

Grandmothers honoured at meeting of Avonmore W.I.

Grandmothers of the community were honoured at the recent meeting of the Avonmore Women's Institute held in the Avonmore Public School. Mrs Alex Armour, president of the local branch, and Mrs J. A. Cameron welcomed the guests.

Each grandmother received a lovely corsage, pinned on by Mrs James Tinkess and Mrs Clifford McElheran.

Members and guests had been requested to wear a piece of antique jewellery. They in turn told the story behind it.

Mrs Armour and Mrs Tinkess gave appropriate readings. Entertainment was also provided by Kevin Flanagan, who played the accordion; Misses Shelley, Cathy and Marion Flanagan who favoured with vocal selections, and Miss Helen Kyle, pianist.

There were several interesting contests. Mrs D. P. Shaw was the oldest grandmother present. Mrs W. M. Campbell's wedding anniversary was nearest to the actual date of the gathering. Mrs Lottie MacMillan earned two prizes — the grandmother with the largest number of grandsons and the one whose birthday came closest to July 1. The grandmother with the largest number of great grandchildren was Mrs George A. McElheran.

The door prize was won by Mrs Ida Poapst. Mrs Ford Warner's Centennial dress was judged as being the best. Miss Cathy Flanagan's birthday came closest to June 25th, the W.I. birthday. Mrs W. J. Bush held the lucky cup.

Mrs Ford Warner thanked the members of the Avonmore Women's Institute on behalf of all the grandmothers present.

During a short business period, discussion centred on the organization for the fall and winter months of a 4-H Homemaking Club. It is intended that the club's unit of work will be "Accent of Accessories." A committee is presently at work in arranging for club leadership.

The next meeting will be held at the home of Mrs Clifford McElheran. Hostesses will be Mrs Elgin Finlayson, Mrs Robert J. Campbell, Mrs Isaac Goodman, and Mrs J. A. Cameron. Mrs Wesley MacDiarmid, convener of Agriculture, will be general convener for the meeting.

Charles B. Kearns

Charles Bernard Kearns, 92, passed away September 4 in Perley Hospital, Ottawa, following a lengthy illness. Mr Kearns, who was well known and respected in the Chesterville area, farmed in the district all his adult life.

Born at Chesterville March 21, 1875, he was a son of the late Andrew Kearns and his wife Mary Barrett. He married the former Rose O'Grady at Chesterville on August 27, 1924. He was predeceased by his wife in November, 1948.

Four children survive their father: Mrs Leonard Moriarity (Rosemary), Chesterville; Mrs Harold Fortner (Jean), Perth; Charles and Julia, Ottawa. Eight grandchildren are left to mourn.

The deceased was a member of the Roman Catholic Church. Rev J. J. Collin conducted funeral services at 10 a.m., September 6, at St. Mary's Church, Chesterville. Interment was made in St. Mary's Parish Cemetery.

Pall bearers were Harold Barrett, Leo Coyne, Arthur Ringrow, Leonard Masterson, Tom Moran and Ronnie Lynch.

HEADLAMPS THAT TURN

Citroen has introduced cars with headlights that aim around corners.

The headlights are located side by side behind transparent plastic in the redesigned fenders. When the steering wheel is turned, the lamps turn sharply in the same direction, throwing beams on the roadway the car is approaching.

On a sharp turn, the outside light revolves less sharply than the inside light, giving the driver a wider view. The cars also have conventional straight ahead lights.

EVERYBODY EATS TRY THESE

By Helen Graham



TRY YOUR HAND AT MAKING JELLY

THERE IS A GREAT SATISFACTION in making a batch of clear sparkling jelly. What with instant this and that, improved commercial jellies and easy home-made jelly with commercial pectin, it will be a wonder if jelly making does not become a lost art.

General Directions for Making Jelly

To make a perfect jelly, pectin, acid, sugar and water must be in the right proportions. Fruits vary in amounts of pectin and acid they contain.

Fruits rich in both pectin and acid are crabapples, sour apples, cranberries, gooseberries and grapes. Fruits rich in acid but low in pectin are strawberries, cherries, rhubarb, pineapples and raspberries. Peaches, pears and blueberries are low in both pectin and acid . If a fruit is low in either pectin or acid it may be combined with one or more fruits rich in the needed pectin or acid.

Pectin and acid change with the maturity of the fruit, both decreasing as the fruit ripens. Never use over-ripe fruit for making jelly.

Steps in Jelly Making

1. Sterilize jelly glasses.
2. Select sound fruit, using about equal parts of ripe and slightly under-ripe fruit.
3. Wash thoroughly and discard any damaged spots.
4. Prepare fruits as follows: Apples and crabapples — Wash, stem; cut in uniform sizes; completely cover with water. Currants and gooseberries—Wash, stem. Add ¾ cup water for every cup of prepared fruit. Grapes — Wash and stem. Add water to come just below the top layer of the prepared fruit.
5. Simmer fruit and water in a covered kettle until fruit is soft and mushy, crushing during cooking.
6. Pour hot cooked fruit into a moistened jelly bag made from flannel or several thicknesses of cheesecloth. Hang over a bowl and allow to drip over night. Squeezing the jelly bag increases the amount of juice but the jelly will not be so clear.
7. Work with small amounts of extracted juice. Not more than 8 cups at one time. Measure each lot accurately to determine the amount of sugar to be added after boiling.
8. Boil juice uncovered in a broad saucepan 15 to 20 minutes; grape and currant juices require less boiling than juice of large fruits.
9. Measure sugar allowing ¾ cup sugar for each cup of extracted juice. The sugar may be heated before adding so as not to cool the juice too much.
10. Boil briskly, uncovered, removing scum as it forms, with a cold fork.
11. To test when jelly is done dip up the boiling hot syrup with a metal spoon and allow it to run off the edge. When several drops run together to form a sheet the jelly stage has been reached. Remove at once from heat. Longer boiling will result in a stiff, tough jelly.
12. Let hot juice stand in kettle 30 seconds and remove last of scum.
13. Pour into hot sterilized jars; let stand until cold.
14. Cover top with melted parawax.

RECENT BIRTHS

AT MEMORIAL HOSPITAL

August 30:
Mr and Mrs Forrest Hamilton, Vars, a son.

September 2:
Mr and Mrs Alex MacGregor, Winchester, a son.
Mr and Mrs Keith Weedmark, Kemptville, a son.
Mr and Mrs Dan McLaren, of Mountain, a daughter.
Mr and Mrs John McIntosh, Winchester, a daughter.

September 4:
Mr and Mrs Rolland Lalonde, Finch, a daughter.
Mr and Mrs Donald Bourgeois, Winchester, a daughter. z

Ralph Summers

Friends were sorry to hear of the sudden death of Ralph Summers, RR1, Chesterville, which occurred Friday, September 8. Mr Summers was a retired C.N.R. section man.

Born November 4, 1889, at East Williamsburg, he was a son of the late Jacob Summers and his wife, Melissa Wells. He married Kathleen Smith at The Churches, June 25, 1913.

Mr Summers attended East Williamsburg schools in his youth and was associated with the Ingleside congregation of Jehovah's Witnesses.

Surviving relatives include his wife; one sister, Mrs Martha Larin, Montreal; three sons, Lorne, Prescott; Garnet, Newington, and Ronnie, at home; two daughters, Mrs Frank Smith (Gladys), Morrisburg, and Mrs Phyllis Helmer, Prescott, as well as a number of nieces and nephews, grandchildren and great grandchildren.

The funeral service, conducted by Mr Alex Williamson, was held at Vice and Craig Funeral Home, Chesterville, at 10 a.m., Monday, September 11. Interment was made in Union Cemetery, Ingleside.

Pall bearers were Anson Lidstone, Ernie Pitcher, Pliny Irving, Ernest Beckstead, William Henderson and Arthur Merkley.

If they dried up, the oceans of the world would yield 4,500,000 cubic miles of salt — or fourteen and one-half times the bulk of the entire continent of Europe above the high water mark.

Do you qualify for OMSIP Premium Assistance?

Your medical coverage could cost you less than you think!

If you have no medical services insurance and because of your income you felt that you were unable to afford the premiums, you can still afford to join the Ontario Medical Services Insurance Plan—because OMSIP gives premium assistance to persons who have lived in Ontario for 12 consecutive months or more, based on the amount of their taxable income.

What is Premium Assistance?

By Premium Assistance, OMSIP means either a greatly reduced cost of coverage, which you pay in low installments once every three months, or where applicable, complete payment of your premium by the Ontario Government.

How to tell if you are eligible for Premium Assistance:

Premium assistance is based on the amount of your taxable income for the year ending December 31 last. Check your completed Income Tax return for the past year under "Taxable Income" (that's the reduced amount of money on which you pay tax after taking off any exemptions for your wife, dependants, charitable donations, etc.).

You may be eligible on the following basis:

(a) Single: You are eligible if your taxable income was $500 or less. Your OMSIP premium will be $7.50 every three months.
(b) Couple: You are eligible if your combined taxable income was $1,000 or less. Your OMSIP Premium will be $15.00 every three months.
(c) Family: You are eligible if your family's total taxable income was $1,300 or less. Your OMSIP premium will be $15.00 every three months.

If you had no taxable income at all last year, your OMSIP coverage may be paid in full by the Ontario Government.

When to apply for Premium Assistance:

You may apply for Premium Assistance when you join OMSIP, or during the annual renewal period. Premium Assistance is not automatically renewed. Even if you had no taxable income, you must still reapply annually when you receive your personalized application and renewal form which is mailed to every contract holder prior to the July renewal date.

So if you have no medical services insurance and because of your income you felt that you were unable to afford the premiums, then obtain an application from any bank, or from OMSIP, 135 St. Clair Avenue, West, Toronto 7. A free brochure "Premium Assistance" is available from OMSIP.

OMSIP HELPS PAY YOUR DOCTOR'S BILLS... OMSIP PAYS 90% OF O.M.A. SCHEDULES FEES.

OMSIP

NOTICE

C. Hill an independent consultant registered under "Winchester Management Consultants," offers his services to the public.

FARM ACCOUNTING — TAX CONSULTANT
CANADA PENSION — COMPENSATION
UNEMPLOYMENT INSURANCE

Call Collect 774-2439
OR WRITE BOX 512, WINCHESTER, ONT.
24tf

FLOOR COVERINGS ARE *Our Business*

OUR RANGE OF MODERN STYLES, PATTERNS AND MATERIALS IS UNMATCHED

CUMMING FURNITURE SALES

PHONE 448-2397 CHESTERVILLE

FORAGE HARVESTERS

We have on hand FORAGE EQUIPMENT—both new and second hand, also a complete line of parts for Gehl

TURNCO GRAIN BOXES — GRAIN DRYERS
GRAIN DRYERS: $59.95

Tymex 10,000 ft. Baler Twine on Special
10-bale Lots, $6.40 bale

A Complete Feed Service Available at All Times

CLEMENT FEED & FARM SUPPLIES LTD.

Office, 448-2161 —Phones— Res., 448-2824

REAL ESTATE

. . . Residential
. . . Farm Property
. . . Business

For Information Call
774-2331
W. C. MacDONALD
Real Estate Broker
Winchester
47tf

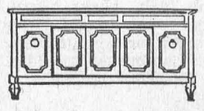

GORDON McINTOSH
Sales Service
— PHONE 987-2923 —
CRYSLER ONTARIO

The Bargain Table

"An Article Advertised is an Article Sold"

CLASSIFIED ADVERTISING RATES

FOR SALE, FOR RENT, HELP WANTED, ETC., MARRIAGE, ENGAGEMENT and COMING EVENTS, **10 cents a line, counting 5 words to a line, minimum 75 cents first insertion. Subsequent insertions at 7 cents a line, with a 40c minimum.** CARDS OF THANKS, **10 cents per 5-word line, minimum 75 cents.** IN MEMORIAMS, **75 cents plus 25 cents for each 4 line verse.**

FOR SALE — Used Thistle carriage, good condition. — Phone 448-2039. 1-2

FOR SALE — Straw on field. — Apply to Charles and Harry McAuley, Phone 774-3588. 1-2

FOR SALE — New 23 cu. ft. Westinghouse freezer, reg. $299.95 now $239.95. — Apply Bogart Motor Sales Ltd., Chesterville, Phone 448-2488. 52-1

FOR SALE — Two-storey barn, 22x40, steel roof, double boarded, situated in the village of Berwick. — Apply Douglas Pilon, Berwick. 1-2

FOR SALE — Warm morning heater; pressure pump. Both in good condition. — Apply Mrs Art Julyan, Phone 448-2864. 52-1

FOR SALE — Navy blue tartan suit for teenager, waist 28", like new. — Apply to Mrs Harold Sharkey, Phone 448-2830, Chesterville. 1-2

FOR SALE — Half-ton truck, 1953 Ford; also garden tractor with cultivator, reasonably priced. Can be seen during day up to 3.00 p.m. — Apply A. Ringrow, Chesterville. 52

FOR SALE — Girl's quilted all-weather coat, size 12; girl's quilted lined winter coat, size 14; girl's wool dress, 12-14. All in perfect condition. — Phone 984-2725. 52-1

FOR SALE — McCormick-Doering corn binder and International trailer plow, 2-furrow, good condition. — Apply Wallace Gallinger, Chesterville, Phone 448-2267. 52

FOR SALE — Case '530' tractor and industrial loader, snow bucket and cab, power steering, good condition, good rubber. $2,700.00. —Apply Robertson Equipment, 3058 Pitt St., Cornwall, Phone 932-2841. 1-2

FOR SALE — 13 cu. ft. Westinghouse refrigerator, like new; 30". Enterprise range, fully automatic, new condition; large and small used oil burners, ready to go. — Apply Bogart Motor Sales Ltd., Chesterville, Phone 448-2488. 52-1

PLOW POINTS — We have a large stock of plow points to fit all makes of plows. These points are guaranteed, replaced if broken. — Apply Bogart Motor Sales Ltd., Phone 448-2488, Chesterville. 2-3

FOR SALE — Gehl 16' automatic forage box and wagon, only 2 years old; Papec forage blower, used, long table; new Papec forage harvesters and wagons; 4 Collie pups; 1963 Acadian sedan, clean, one owner. — Apply to Ewart Carkner, Winchester, Ont. 1-2

FOR SALE — Hot water tank, nearly new; oil burner and attachments, new control, used 1 year; bathroom basin, Crane, taps and gooseneck, complete; stereo, AM-FM, 6 speakers, 40-watt output (Blaupunkt) Victoria model; lawn couch, heavy mattress and canopy; table bench saw, stand and 1-h.p. motor, like new; quantity ½" pipe and fittings. Half price. Water softener, cheap. Other small articles, including odd chairs. —Apply T. D. Ross, Chesterville, Phone 448-2740. 52

FOR SALE — Turnips, carrots and tomatoes. — Apply to W. Tesselaar, RR3, 3 miles North-East of Chesterville. 2

FOR SALE — 1964 Chevrolet Impala Super Sports 2-door hardtop, 283 motor, automatic, radio; brown with matching brown interior. — Apply Lyle Smith, c/o Angus Smith, Chesterville, Phone 448-2129. 1-3

FOR SALE OR RENT — Three-bedroom farm house with facilities, buildings and small acreage of land if so desired. — Call from 8 p.m. to 10 p.m. 984-2855. 1-3

BABY SITTING — Will baby sit in home 5 days a week. — Please call 774-5907. 52-2

HELP WANTED — Male or female for packing carrots. — Apply Cornelius Tym, Phone 448-2058. 1-3

BE SHARP! — Hand, band and circular saws sharpened by machine. Also, new potatoes, $2.25 per 100 lbs. — Apply John Van Oers, Howard St., Chesterville, Phone 448-2986. 1

FOR SALE—Eat more; eat better, pay less — Fresh pork roasts, per lb., 39c; barbecue hamburg lb., 43c; barbecue breakfast bacon, lbs., 59c; barbecue steaks, lb., 55c. All above items are packaged in 10-lb. packs. Farmer's style beef roast, lb., 49c. We process all meat for home freezers at 2c a lb., hamburger included. — Phone 774-2005 or 448-2538, Bill Marcellus. 42tf

BEATTY DEALER — Your Beatty dealer is now King Plumbing and Heating in Chesterville. Repairs, new equipment, free estimates. We have taken over all parts formerly held in stock by Coyne's Hardware. — King Plumbing and Heating, Phone 448-2333, Chesterville, Ont. 50tf

HELP WANTED — Apple pickers needed at Smyth Orchards, Dundela. — Phone 652-4089. 2-3

TEACHER WANTED — Supply teacher needed for two half days per week for principal's relief at Chesterville Separate School, Chesterville. — Apply in writing or phone to Mr Eric MacMillan, Secretary-Treasurer, Howard St., Chesterville, Ont., Phone 448-2148. 52-1

WANTED—Man over 21 to work for feed company. Must be able to drive truck. Forty hours straight time, up to 8 hours overtime at time and a half. — Write Box 7688, c/o Chesterville Record, Chesterville. 1-2

WANTED — Wood or coal heater or small cook stove in good condition. — Apply to Lloyd Merkley, Phone 448-2597, Chesterville. 52-1

WANTED — Apple pickers, starting September 18. — Apply to A. T. Farlinger and Sons, Phone 543-2272 or 543-2897. 1-2

LOST — Small dog, part chihuahua, part terrier. Light brown in colour; Penny is her name. Children's pet. — Contact Mrs G. Hoogewerf, Morewood, Phone 448-2675. 52-1

NOTICE—Anyone wishing to buy their supply of potatoes for winter use, it would be advisable to pay me a visit and see what I am offering for sale. Quality is outstanding. — Apply to Allan Merkley, Dunbar. 1

FOR RENT — Large apartment, 3 bedrooms, heat, hydro and water. Available October 1. — Apply to John Vanden Bosch and Son, Phone 448-2396 or 448-2359. 52

EARN WITH AVON

CASH IN on the big Fall and Christmas selling season. Represent Avon in your neighbourhood. — Write Miss M. Rossiter, 4 Maple Crest, Ville de Lery, Que. 52-1

NOTICE — Your beef cured, cut and wrapped, including hamburg, 3c lb. — George Laflamme, Chesterville, Phone 448-2822. 3-4

CHESTERVILLE FABRICS — Just arrived Imported fall fabrics including French cut Velvets, Bellaine, Paisley Corduroys. Special: Belicosa at 98c yard! Coming soon: Wide range of drapery samples. Please note our new phone number: 448-2225. 52-1

OAT STRAW — Anyone wishing to get good quality oat straw on halves contact Bruce MacLeod, Goldfield. 52

FOR SALE — Cockshutt corn binder, good condition. Price reasonable. — Apply to Eldon Elliott, RR2, Chesterville, Phone 448-2910. 52

FOR SALE — 1965 GMC cattle truck, 3-ton heavy duty, complete with P.C.V.'s and business. — Apply Graham Heagle, Phone 448-2938, Chesterville. 52

FOR SALE — One litter carrier and bucket, used just 2 months; also 200 feet track. One electric washing machine, in fair condition. — Phone 448-2268. 1-3

FOR SALE — 3-bedroom bungalow in the village of Morewood. —Apply to W. C. MacDonald, Real Estate Broker. 52-2

FOR SALE — Piano and bench, Willis K, good condition; priced to sell. — Apply E. B. Lynch, Phone 448-2874, Chesterville. 52-2

MEN WANTED — Men wanted for general construction work.— Apply Wemerman Construction, South St., Chesterville, Phone 448-2077. 1-3

HONEY
FOR SALE

Honey Now for Sale
at
TERMEER'S APIARIES
First Road N.-E. of Goldfield,
FINCH, ONT.
— Dial 984-2890 —
47tf

AUCTION SALE
of
HOUSEHOLD EFFECTS
There will be offered for sale by Public Auction
On Mill Street in the Village of Chesterville
on
SATURDAY, SEPTEMBER 16
Starting at 1.30 p.m.
Beach Heavy Duty Stove; Thor Washing Machine, new; McClary Refrigerator; Extension Table and 6 Chairs; Matched Bed, Springs and Mattress; Wash Stands; Odd Tables; Lamps; 17" Television; Emerson Radio; Shelbern Record Player and Records; China Cabinet; Chesterfield, 2 Chairs; Dishes; Pots; Pans; Many Other Articles.
MRS EDNA HARPER, Prop.
Dwight Tupper, Auctioneer, Chesterville. 52-1

As a natural resource our forests are beyond price to the nation.

FOR SALE — 18 acres of loose straw on the field. — Apply Joe Dingemans, Phone 984-2043. 52-1

FOR SALE — Slightly used '264' International truck motor, 6 cylinder, price $275.00. — Phone 448-2125. 1-2

SELL REAL ESTATE — Join Ontario's largest Realtor specializing in vacation, rural and town properties. No experience necessary, we will train you. Excellent commission arrangement. For appointment call or write Mr Omar Chisholm, RR No. 5, Belleville, 962-7686, H. Keith Ltd., Realtor, 181 Eglinton Ave. E., Toronto 12, 487-3333. 2-3

FARMERS — For safe, convenient drying of your valuable grains order your grain tank and aeration system this coming week to assure early delivery. Contact your authorized Behlen Dealer, Ray Smith, Newington, Ont., Phone 984-2798. 52-5

LUMBER AND BUILDING SUPPLIES—For all your needs drop in at Byers Building Supplies Limited, just north of Chesterville. Man on duty 8 a.m. - 5.30 p.m. 19tf

CUSTOM SLAUGHTERING—We will pick up and slaughter your beef and pork; cut, wrap and freeze.—Earl's Meats, Chesterville, Phone 448-2324. 31tf

ATTENTION — Farmers and Drovers: We buy sick or dead animals, cows or horses, for pet food only. Top prices paid according to size, quality and animal not dead more than 2 to 5 hours. 24-hour service. Call Russell 445-2859 collect. Renald Moss, Russell, Ontario. Licence No. 61-C-67. 25tf

ANTIQUES WANTED—Old glass; coloured pieces, any style, clear pattern glass and old china. Wooden ware: butter bowls, prints, pine corner and flat cupboards, small pine washstands, sinks, chests, desks, tables, cobblers' benches, settees, spice and coffee mills. Old brass: candlesticks, kettles, mirrors, picture frames, vases. Old iron: pots, coffee grinders, etc. Oil lamps: fancy table oil lamps, hanging oil lamps, wall oil lamps. No matter how large or small, give us a call. If you wish to sell or just want a free appraisal write or call collect. — Gordon and Doris McDonald, The Castor Shop, Box 138, Phone 445-5229, Russell. $1 Jan. 68

RUBBER STAMPS—We can supply all types of rubber stamps on short notice. Reasonable prices and personal attention to each order. Ask about them at the 'Record" Office. 2tf

USED VACUUMS AND POLISHERS—Excellent used vacuums and polishers. Will demonstrate in your home.—Write or phone L. Bissell, Box 57, Ingleside, Phone 537-2598. 27tf

EQUIPMENT RENTALS — Air compressors, 'dozers, sand, gravel, building heaters, house moving.—Sullivan Bros., Phone 448-2660, Chesterville. 16tf

WHY PAY MORE? — Fill your freezer with Western steer beef. Front quarters: 43c lb, all ready for your freezer. — Apply Bill Marcellus, Phone 774-2005 or 448-2538. 39tf

WANTED — As we are the only dead stock plant in the region. We wish to advise you we have no agents on our payroll. Therefore by dealing directly with us you get much more for your dead and sick animals as the meat from dead animals in graded in three classes. We pay from $5 to $12 for cows, $5 to $20 for horses. If your animal is in a higher class we pay you maximum value. So for prompt service call collect — Herb Loucks, Winchester, Ont., Phone 774-5250 or Guy MacAbee, Crysler, Phone Zenith 13470. The Receiving plant phone number is 51RP67. Collector's li. no. 66C67. 37tf

WANTED—Your animals, dead or alive, with no cost to you, 24-hour service. For prompt service call collect Gerard Hebert, Drover, Crysler, Phone Chesterville 448-2612 or Crysler 987-5364. Licence No. 22C66. Will pay $5.00 to $10.00 per call for horses and cows and the value of the animal. 30 June 67

Ford
TRACTORS
EQUIPMENT
PLOWING
Demonstration
Thursday, Sept. 21
1.30 - 4.30
Come and try your favourite FORD Tractor and Plow!
On the Farm of Peter Van Kessel Just Across from Chesterville Park
1-2

Canada's productive forests cover some 900,000 square miles.

Conifers are the leading species in the forests of Canada.

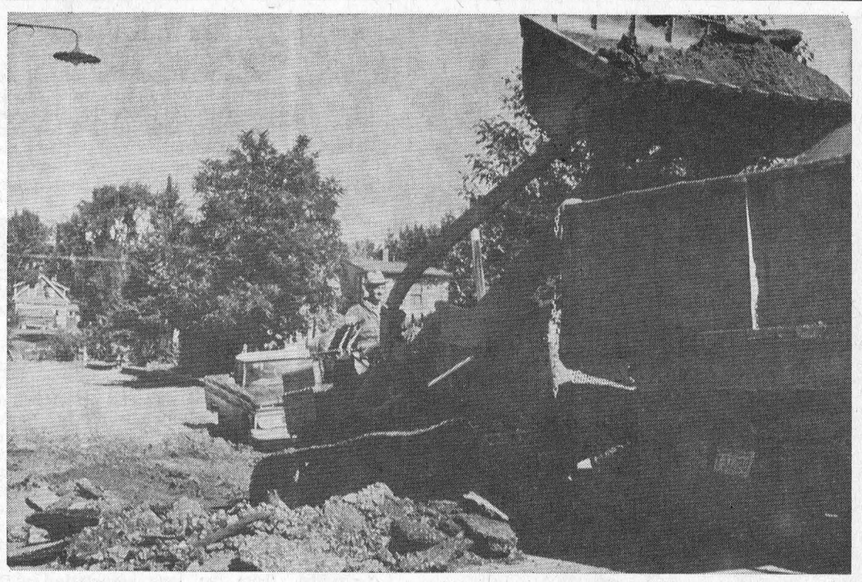

Construction of South and College Streets is proceeding on schedule. By the end of the week most of the back fill of gravel will be compacted and ready for the black top. A front-end loader is busy in the photo digging out the old roadway. — Record Staff Photo.

Censuses of the people of Great Britain have been taken regularly every 10 years since 1801, with the lone exception of 1941.

COMING EVENTS

• • • •

ANNIVERSARY SERVICES

Anniversary services will be held in North Valley United Church on Sunday, September 17, at 11 a.m. and 8 p.m. Rev Douglas Dunn of Finch United Church will be guest speaker. Special music by Finch Choir in evening. 52-1

NOTICE

Mac's Barber Shop and Nancy's Beauty Salon will be closed for holidays from Saturday, September 23, to Saturday, September 30. Re-open Monday, October 2. 1-2

ANNOUNCEMENT

Anniversary services at Elma United Church will be held Sunday, September 17, at 11 a.m. and 8 p.m. Speaker: Rev R. C. Nunn, Ottawa. Supper to be held Wednesday, October 4. 52-1

BENEFIT DANCE

A benefit dance, in aid of Mr and Mrs Earl Eligh and family who lost their barn recently, will be held at Osnabruck Centre Hall on Saturday, September 16. Good music; everybody welcome. Ladies please bring lunch. 52

ANNIVERSARY SERVICES

The 101st anniversary of Williamsburg United Church will be held on Sunday, September 24, at 11.00 a.m. and 8.00 p.m. Rev Harold Neal Burgess, pastor of Howard Park United Church, Toronto, will preach at both services. Special music by the church choir in the morning, and by the choir of St. Paul's United Church, Cornwall, in the evening. Everyone welcome. 1-2

TURKEY DINNER

The annual anniversary turkey dinner of Williamsburg United Church will be held in the church hall on Tuesday, September 26, commencing at 5.30 p.m. Tickets: Adults, $1.50; children under 12 years, 75c. Everyone welcome. 1-2

ANNIVERSRY SERVICES

Anniversary services at St. Luke's Presbyterian Church, Finch, will be held on Sunday, September 17, 1967, at 11 a.m. and 7.30 p.m. Rev Mr William Inglis, Winchester Presbyterian Church, will be the guest speaker. Everybody welcome. 52

FALL RUMMAGE SALE

The annual Fall rummage sale of Trinity United Church will be sponsored by the Evening Unit and held on Friday afternoon, September 22, at 1.30, in the church dining hall. Good used clothing will be offered. 1-2

PLAY AND PAGEANT

"Now and Then" historical Centennial play and pageant, presented by Williamsburg W.I., sponsored by Morewood U.C.W., will be held in Morewood United Church, Wednesday, September 20, at 8 p.m. Admission: Adults, 75c; children under 12, 50c. 52-1

CHANGE OF ADDRESS

Dr R. Gianturco, Veterinarian, formerly of Chesterville, will reside at Winchester Springs (1st house, east side, coming from Winchester) as from September 19, 1967. New phone number will appear in this paper when available. 52

BOY SCOUTS

Boys between ages 10-18 years interested in Boy Scouting contact Ross Casselman, Phone 448-2619, Chesterville. 52-2

SOCIAL EVENING AND BARBECUE

A social evening and barbecue will be held in Chesterville Legion Hall, Saturday evening, September 16. All couples over 21 years of age welcome. Good music; come and bring your friends. 52

CHURCH SUPPER

Newington United Church supper, September 20, serving from 5 p.m. on. Admission $1.50 and $1.00. Pre-school free. 52

Memory of Old Villages honored at Long Sault

The memory of the old villages along the northern shore of the St. Lawrence was recalled at Long Sault on Sunday afternoon as a plaque, provided by the Ontario Archaeological and Historic Sites Board, was unveiled.

William Ellis of Long Sault, and Frank T. Shaver of Ingleside, withdrew the curtain from the large cast aluminum plaque located near the former village of Moulinette, south of Highway 2.

Reeve Harold Brown of Cornwall Township, opened the open-air ceremonies with greetings from the municipality. "I am impressed with the importance of doing things like this when I realize that almost 25 per cent of the people living today have no personal knowledge of the old villages so many of us knew so well," he commented.

"It doesn't seem long to those who grew up to be adults in this area, but when you think it over, this is fact. Already those going to high school have hardly any real memory of the place where they were born."

Deputy Reeve Edwin Waldroff of Osnabruck Township, brought greetings from his municipality. Fern Guindon, MPP for Stormont and chairman of the St. Lawrence Parks Commission, commended the municipality and the centennial committee for arrangements made with the Historic Sites Board to locate the plaque. He said the Commission has plans to further improve the small park where the plaque is located, to enhance its appearance and usefulness.

Speaking on behalf of the Board, Leslie Grey, of London, Ont., a past president of the Ontario Historic Society and a board member, recalled that he was interested in the history of the St. Lawrence area during the seaway and power project building period and expressed his regret that some of the archaeological and historic studies could not be done and would never be done.

Mr Grey reviewed the history of the area and the many changes which have come about in the district, not only in the past few years, but earlier since the district was settled in the late years of the 18th century and the first three decades or so of the 19th.

Program chairman Douglas McNaughton commenting on the fact that the former village of Wales was not mentioned on the plaque, indicated that Wales had its special place in history and suggested the possibility that Wales should have its own plaque in future, closer to its former location.

The plaque was unveiled by Mr Ellis and Mr Shaver, who expressed apreciation for being invited to do so.

In his remarks Mr Shaver recalled much of the local history of the past three quarters of a century and more, from personal recollections. The business and industrial life of the St. Lawrence, and especially the people were warmly remembered, he said. He stressed particularly the kindness he remembered when he entered business in Aultsville as a young man.

Mr Shaver provided a remarkable summary of local history and colorful personal memories in a few minutes during which he looked back over more than 80 years of life in Eastern Ontario.

AVONMORE FAIR—

(Continued from Page 1)

Happy Wanderers, of Ottawa; and variety tcts.

There will be a midway on the grounds for the entertainment of the younger set. As a grand finale Saturday night there will be a dance in the hall.

Friday's program will be given to the placing and judging of exhibits in the main agricultural hall. In this new show hall there will be a wide range of exhibits—grains, vegetables, friuts, flowers, and ladies' classes.

There is an enlarged section for boys and girls and teen-agers. In addition the sum of $200 is at stake in the commercial cheese show, open to manufacturers in the counties of Stormont, Dundas, Glengarry and Prescott.

It all adds up to another big fair in Avonmore, maintaining a slogan "Bigger and Better" established over the years.

ASSISTANT AG. EP. FOR PRESCOTT & RUSSELL

Everett Biggs, Deputy Minister of Agriculture and Food, recently announced the recent appointment of Neil Tarlton as Assistant Agricultural Representative for the Counties of Prescott and Russell.

A 1967-graduate of the University of Reading in England, Mr Tarlton was an active participant in Young Farmer Clubs and has worked on farms in Great Britain and the Continent. He is bilingual. He will succeed J. M. Wauthy, who has resigned to accept a position with the Canada Department of Agriculture at Kapuskasing.

Mr Tarlton commenced his duties on August 28.

Jupiter, the largest planet, has a retinue of 12 satellites, including two larger than the planet Mercury.

Elma W. I. resumes meetings

After enjoying a two-month holiday, 16 members and three visitors attended the September meeting of Elma Women's Institute in the Institute Hall. The president, Mrs A. Carkner, welcomed the ladies and business was conducted.

Members and friends are planning a second bus tour of Expo in mid-September. Mrs D. A. Dillabough will be card secretary for the rest of the year. October lunch committee will be: Gertrude Barkley, Laura Carruthers, Gladys Shaw and June Harriman.

The topic for the meeting, convened by Mrs June Harriman and Mrs Lucie Dillabough, was "Home Economics and Health.'

The program consisted of a poem, "Fall," by June Harriman, and a reading, "Sentimental Hit or Centennial Flop;" delightful piano selections and solo by the Misses Kathy and Susan Harriman; readings "Salt and Rare Nastiness" by Mrs Hazel Beckstead, and "Home Economics and Health" by Mrs Lucie Dillabough. Mrs Cecil Symonds gave a talk on "The Wonder Drug No One Understands — Aspirin." A contest on "Food" brought the pleasant program to a close.

Lunch and a social hour followed the singing of "God Save the Queen."

SOCIAL EVENING and DANCE
Sponsored by Chesterville Chamber of Commerce
CHESTERVILLE COMMUNITY HALL
SATURDAY, SEPT. 23
Dancing 9-12
MUSIC BY RUSS HAY
— $3.00 per couple —
1-2

Professional Directory

MONUMENTS
Representing LON'S MEMORIALS
Apply
DWIGHT CROWDER
Williamsburg — Phone 535-2683

Clement Insurance Agency
Since 1893
GENERAL INSURANCE
Our knowledge and experience n Insurance enables us to give you a first class, prompt, efficient service.
JOHN CLEMENT
Chesterville — Ph.: 448-2598
3-4-66

MAC'S BARBERSHOP
Open Days:
Monday to Saturday
Open Evenings:
Tuesday, Thursday, Friday
Closed Wednesday Afternoon
Bank of Nova Scotia Building
July 68

ROCK OF AGES — Look for this seal. It's your guarantee of permanence.
J. L. KINKAID
KI 3-3184, Morrisburg
FAMILY MONUMENTS — Authorized Dealer
In Chesterville call Glen Merkley, 448-2187. Dec 67

LICENSED AUCTIONEER
I solicit your attention:
I can give you a Complete, business-like Sale Management Service. Costs no more.
R. HAROLD BROWN
— Cornwall, R.R. 2 —
Phone 932-7925, Area Code 613
Mar '64

JACK H. BUSH
GENERAL INSURANCE AGENT
Automobile
Fire — Casualty
Farm
Mutuals
YOUR Independent Insurance AGENT
AVONMORE and FINCH, ONT.
June 68

Avonmore Poultry Yards
WE BUY LIVE POULTRY
Tel. Avonmore 346-5762
STIRLING LANG, PROP.
Mar 66

LICENSED AUCTIONEER
Will handle all kinds Household or Farm Auctions. Reasonable rates. Call:
GORDON ROSS
NEWINGTON
Phone 346-5548, Avonmore
Sept. 65

HAROLD D. POAPST
nsurance and Real Estate Broker
Representative
Grenville Insurance Co.
-utomobile, Fire, Casualty, Etc.
Phone Us Collect
PH. 774-2602 — WINCHESTER
Aug. 67

VICE & CRAIG LTD.
FUNERAL DIRECTORS
Chesterville, Winchester Metcalfe
774-2120
One phone number to serve all three locations.

DELBERT HUMMEL
Licensed Auctioneer for all kinds of sales, at reasonable charge. Chesterville, RR1. Dec 67

R. G. Dodds, D.D.S., L.D.S.
Dentist
DIAL 448-2334
At Residence on Albert Street
CHESTERVILLE
Feb 68

CHESTERVILLE FREE PUBLIC LIBRARY
Hours:
Tuesdays: 3-5 p.m.
Fridays: 7 to 9 p.m.
Book catalogues are available and your selections are invited to guide the Book Purchase Committee. Dec 67

LICENSED AUCTIONEER
Will handle all kinds of Farm or Household Auctions. Guaranteed results. Reasonable rates. Write or phone for dates at my expense.
DWIGHT TUPPER
CHESTERVILLE, RR1

Moving & Hauling
We are completely equipped to look after your commercial hauling and all local and long distance moving.
Consult us for rates — our prices are reasonable.
H. A. GREER, Prop.
CHESTERVILLE — ONTARIO
Apr 67

FOR COMPLETE INSURANCE SERVICE
Fire — Casualty — Life
Phone Collect
Biccum and McIntosh Ltd.
— Phone 774-2410
WINCHESTER
Oct. 67

Phone
Mrs Jessie Runions
RR2, Winchester Ph.: 448-2266
for
All Lines Co-op Insurance
or
Chesterville Co-op
Dec 67

DR R. GIANTURCO
VETERINARIAN
Queen Street — Chesterville
— Phone 448-2828 —
Oct. 67