THE MORRISBURG LEADER

VOLUME 96, NO. 50. MORRISBURG, ONTARIO, FRIDAY DEC. 12, 1958 $2.50 YR. IN CANADA; $3.50 IN U.S.A.

Authorized as Second Class Mail Matter by the Post Office Department, Ottawa.

OLD TIMER RECALLS TOWN OF YESTERYEAR

Following is a letter recentely receeived from Miss Carrie Stata of Toronto, who formerly lived near Casselman's Creek at the Westerly approach to Morrisburg.

Dear Mr. Laurin — Just a few reminiscenes of the dear old Morrisburg that we old timers think of so often and so kindly.

And so it has happened. Hydro Lake is really an accomplished fact.

For 50 years I lived in a house by the side of the road, which had 14 windows. From 13 of those windows we could look out and see 5 islands, Ogden's, Mud, Doran's Dry and Dunn's, also the foot of the Rapide du Pat Rapids.

My mother was an invalid for a number of years and would sit on her verandah. She would tell us that 6 generations of Stata's had looked at the view. Then she would quote, referring to the Islands and Rapids: "Man may come and man may go, but I go on forever"..

How wrong she was. Mother, the Islands and the Rapids have gone forever.

It was real pleasure to sit on the verandah on a summer evening with a plate of cookies and a cool drink my mother would make with sparkling undoctored well water, and watch the moon come up over the horizon between Doran's and Dry Island, and make a path of gold across the water..

The ripple of the water was like fairies dancing in the moonlight. Simple pleasures, but they did not cause ulcers.

Then around the bend would come the "Bronson" with her tow of barges, 8 or 10, with the steersman's family, usually French Canadians, living in the little house at the end of barge. Sometimes they would be playing the concertina, fiddle or mouth organ as they would go through the path of gold. One of their favourites seemed to be "Listen to the Mocking Bird". It was veery sweet music coming over the water in the quiet of the evening.

Some of the names of the tugboats were Bronson, Thompson, David and the Reginald

Sometimes the John A MacDonald the Hiram A. Calvin or the old Chief tan would go past all sidewheelers with the walking beam going up and down. They would go through the patah of gold.

Then at noon (12 o'clock,) the mail boats would go down the river on theeir way to Montreal: the Corsican, Corinthian, Algerian and the Passport. They were sidewheelers.

They had difficulty going up the river against the current. They would go to the head of Doran's Island, then cut across the current which would carry them to the foot of the Island. They wouuld hug the North shore and go upstream. I'll never forget the morning we heard a commootion on the river. There was a boat going up the center of the river.

The Columbian with hef triple compound engines, had conquered the current at last. The Rapids' King, The Rapids' Queen and Rapids Prince soon superseded the old sidewheelers. They had no difficulty with the current.

A little inqident comes to mind. A crowd of us boarded the Columbion, one beautiful morning. Anticipating a day of pleasure. Our destination Alexandria Bay. We got just west of Prescott with our boat with the triple compound engines, developed trouble, turned around and floated to the Prescott dock, wheré we spent the day.

At six o'clock that night we looked down the river and there came the ald "Passport", her side wheels churning the water into foam and her walking beam going up and down. She came alongside the Columbian. Her passengers were transferred and the old Passport took us safely home.

Another version of the Hare and Tortoise.

There was always something to see on the River from the house by the side of the road with the 14 windows.

We would hear a peculiar whistle and around the bend would come the old McArthur, with a long raft of timber. The Indians would come with their canoes as far as Stata's Bay and there wait opposite the house with the 14 windows. The McArthur's whistle was the signal The Indians would get in their canoes, go out and board the raft. The raft would be taken down to Cook's Bay. There it would be broken into drachms. The Indians would pilot the drachms through the Long Sault rapids on the way to Quebec and the overseas market.

I must not forget to mention the old "Alexander". Everyone in town knew Capt. Smith, the only captain at that time who would pilot his own boat through the Long ault Rapids. She served the small towns faithfully for a number of years.

Many a box of blue berries and dried herrings she brought from the East on Friday mornings and many a basket of peaches from the West on Tuesday.

Ws all felt that we had lost a friend when she went on the rocks at Scarboro Bluffs near Toronto, and her days of usefulness were over as she sank beneath the waves of Lake Ontario.

I must not forget the Persia, and Ocean who made weekly trips to Montreal, the Cuba and the New Zealand, a big green propellor who was lost in a storm on the Great Lakes, with all on board.

When the canal was being enlarged to the 14 foot channel, the old "Acadia" struck a boulder. She was one week in the centre of the canal. Her cargo of brown sugar from Cuba was a total loss, through moisture seeping through a hole in her bottom.

The first recollection I have of Doran's Island was Wallie Doran exercising his trotting horse on a track they had made around the Island. They used the Island as a pasture. They would take the heifers over on a scow and leave them for the summer. It was hard work to get the scow across the current.

I remember one afternoon the men had toiled so hard to get the scow across but at last they accomplished their task and landed their cargo.

There was always sometihing to see from the houst with the 14 windows. We were just sitting down to 6 o'clock supper that one night when some one shouted. We ran out. There was one of the heifers the men had worked so hard to land that day. While we watched, she plunged into the water. Some of the onlookers thought she wouldn't make it, but she did. The current carried her down the riveer, but grit, determination and home sickness conquered and she made the outside bank and ran (actually run) 2 miles up the bank swam the canal and that night was at home on the farm of John Doran, from where she had been taken in the morning.

I must not forget the nights we would see a light moving bock and forth, below Dorans' Island like a Will o' Wisp. Doc Dovy and Fred Appleton, spearing eels in the mud bank by the light of their torch.

And the time the ice bridge formed at Farrans' Point and ice floes coming down the river formed a solid block of ice up to Doran's Island. Some persons walked across to Dry Island. Some drove in their cutters.

When we wakened that morning on the house with the 14 windows, we looked out and saw hundreds of ducks riding the waves of the St. Lawrence. They had been driven by the ice from their feeding beds of wild riceat Farran's Point.

They were a hunter's delight to see but could not be touched.

The only man courageous enough to try his luck, was fined by the government and had his game taken from him.

There was always someting exciting to see if you lived at the bank of the old t. Lawrencen.

Dry Island is associated in my mind with our Sunday School Picnic and the ride across the river on Capt. Murphyy's ferry boat, high lights in our young lives.

It was no sandwich menu in those days. I can see the tables yet with their load of good food prepared by our mothers. Not out of tins, no cake mixes, not doctored flour, but flour from wheat grown on our own farms, and ground into flour in Gibson's Mill, with all the goodness left in it. I remember the golden brown loaves thick slices spread with golden butter made from sour cream (not the dehydrated stuff we get these days) roasted chickens, whole hams, pies and cakes. All home made, and oh, the delicious taste.

No wonder so many of the old timers are hale and hearty at 80 and 90 years of age. Fed on such delectable food.

We were told as children that the only Canadian island we could see in the group of five from the house by the side of the road was Doran's Island and that the various owners

Continued on Back Page, See Old-Timer recalls—

H. DILLABOUGH DIES AT 76 YEARS OF AGE

Harry Dillabough, R. R. 2, Inglesside, died suddenly at Hotel Dieu Hospital in Cornwall. He was in his 77th year.

He was born in Chesterville, the son of John Dillabough and his wife, the former Martha Meads.

A retired farmer, he took an active interest in the Save the Children Fund and looked after many children.

His wife, the former Bernadette Hiter, survives, along with one sister Mrs. Bertha Barkley, of Winchester Springs.

The body is resting at his late residence from where the funeral will leave Saturday for services at Our Lady of Grace Church at 10 a.m. Interment will be in St. Lwrence Union Cemetery.

A NEW COMMUNITY CENTRE ?

There is one group of workers to whom we owe a great deal of credit in their efforts toward the Community Centre Project. That group is the committee headed by Lois Edgerton Even now they are planning two dances of the type that proved so popular during the spring. of this year. One danc eis to take place at Christmas time and the second one is planned as a real New Year's Celebration.

Ask any member of the committee for information as to time and tickets, they will be glad to accomodate you. Many of our citizens are now coming forward with enquiries as to how they can help. To those, and to all other citizens may we suggest that you contact Mr. Dalton Merrill. He will be glad to offer suggestions to ways and means by which you may get in the effort.

Withthe spirit being shown by all concerned we are getting more optimistic as the days go by.

Let us hope that the day is not too far distant when we shall be able to remove that question mark from the heading of this column.

A cake donated by Mr. Hugh Shennette was raffled and was won by Mr. Earl Baker of Mariatown. Proceeds were $16.75.

Other donations acknowledged this week are:

Herman VanAllen	$100.00
Mechanical Contractors . . .	$10.00
J. P. Bickell Foundation	$1,500.00
Gordon W. Thom	$10.00

STUDENT'S COUNCIL STARTS SCHOLARSHIP FUND

The Student Council of the Morris burg High School, SouthDundas District, have presented the District Board with a cheque for $150 to be used for scholarship purposes in the Morrisburg High School.

The cheque was gratefully accepted by the Board and plans were discuss ed for the enlargement of the benefit.

The Students Council have request ed that the following conditions be met in the use of these funds:

1. Although the scholarship may be combined with any other funds at any time to increase the scholarship, some indication that these funds were raised in part by the students, and donated by them, should always be a part of the name of the scholarship.

2. The funds are to be invested in trust securities by the Board. Only the interest s to be awarded in cash.

3. If in any one year it seems undesireable to award the scholarship, the interest for that year is to be added to the principal sum.

4. The fund may be added to at any time by any individual or group.

5. The scholarship is to be awarded annually where a candidate fills the requirements of the award.

6. The teachers and principal of the school are to consider the candidates, and select one student from Grade 12 or 13, who intends to pursue a further education. The student is to be one who, in the opinion of the staff, can profit from further education, and who will likely direct his career towards service ideals.

7. The income of the parents, size of family, ages of brothers and sisters, health of family, are to be considered before an award is made. The intention of the donors is that the award be made only to a student who would otherwise find it difficult to pursue an academic career.

NEWS OF THE ROARING GAME



It was late on Saturday night when our Founders' Bonspiel, which was held in the Curling Rink was drawn to a very successful conclusion.

It was a rink from Smiths Falls that won top honors and walked off with the Founders' Trophy. This team was warmly congratulated on Saturday night, when the trophy was presented to them; and we want to extend in a public way our congratulaations to Mr. Ferguson who skipped Doug Hanson, third, A. Raives, second and M. Sumers, lead, who together defeated all opposition and gained title to the prize.

We likewise want to congratulate Keith Lasha's team from Gananoque who made gallant fight but was eliminated in the finals

Two other teams deserve honour able mention in this Bonspiel. One was the Pembroke team, skipped by Major W. Chambes, who came to see our club for the first time and reached the semi-fills. The other team is a foursome from Westport, skipped by Van Gibson, who seems always to enter a Bonspiel as an underdog but before the competition is over, you find they have the stamina and determination of someone like Archie Moore.

The Bonspiel was a wonderful success when we take into consideration the roads and the weather last week, likewse a big bonspiel in Ottawa that prevented some of our outside clubs from acceptng an invitation to our bonspiel here.

A great deal of credit must go to Marshall Reilley, and his helprrs who took charge of this event. We all know the work and anxiety that a Bonspiel of this nature entails.

We are not forgetting the lady members who were ready as usual to supply the lunches for our guests, after they had finished their strenuous ten ends.

HOME FOR CHRISTMAS



IN AIRCRAFT CARRIER — AB C. W. Armstrong of Morrisburg, Ont., "bends on" signal flags for a "hoist" from the flag deck of HMCS Bonaventure, senior ship of a Canadian [illegible] force taking part in NATO ex- [illegible] Armstrong is the son of Mr. and Mrs. Alex Armstrong, Main Street, Morrisburg. He joined the RCN in June of 1956 AB Armstrong expects to spend a few days with his parents during the Christmas season.

—(National Defence Photo)

Vox Studentia

Elsewhere in this paper there is an account of the scholarship fund which is to be started with the proceeds of our Commencement and Graduation Dance. In this connection we should like to say that Mr. Swayze, our guest speaker, helped our cause by refusing to accept a fee for his fine speach and by refusing to let us reimburse him for his expenses in coming here. We should to the South Dundas District High also like to express our appreciation School Board for the generous support they are giving to our fund.

Examinations are being written now, and there is a hushed atmosphere about the school. Good spirits will bubble forth again for Christmas no doubt.

Before the examinations started, [illegible] had two games of interform basketball. The grade 12 girls defeated [illegible] Grade 13 girls by a score of 3[illegible] 28. We do not see how anyone [illegible] deny that Grade 12 is an outstanding form. (PS. Your reporter is [illegible] rade 12).

[illegible] peaking of sports, we should [illegible] o correct an error we made last [illegible] The percentage neccessary to [illegible] part in sports is 50, not 75 as [illegible] tage does fall between 50 and [illegible] said earlier. However if the per[illegible] e does fall between 50 and [illegible] parental consent is neccessary [illegible] re the student is allowed to play. [illegible] e are all enjoying the hot soup [illegible] vided at noon by the school board [illegible] h the help of the Student's Coun[illegible] l. We are sarry that we gave all the [illegible] redit for this last week to the Stud[illegible] nt's Council without mentioning the [illegible] ard. In this cold spell in particular [illegible] e soup is very welcome.

We are all asking Santa Clause to [illegible] ring us the kind of dictionary Mrs. [illegible] awley likes.

Gift Problems?

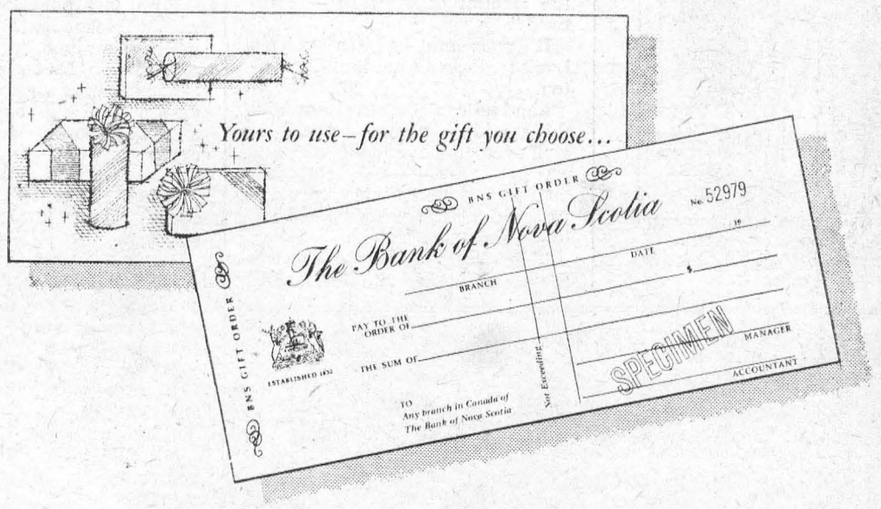

send a BNS Gift Money Order

- Ideal for Christmas, weddings, birthdays, anniversaries, graduation or any other special occasion
- Attractively designed, festively coloured
- Complete with matching envelope
- Convenient and safe

Available at your neighbourhood branch of

The BANK of NOVA SCOTIA

More than 500 branches across Canada and in London, New York, the Caribbean

Manager: Morrisburg Branch, Robert W. Smith.

Neglected Harem To Watch Movies

The attractive, blonde New Zealand girl screamed in terror when the two Indian lorry-drivers threw themselves upon her as she cycled down the lonely jungle road. But there was no one to hear her cries.

For minutes that seemed like hours she struggled and fought with the two men. "I was terrified," she says. "Then, just as I knew I couldn't last much longer, the twice-weekly bus suddenly pulled up beside us.

"It couldn't have come at a better time. The two men were scared, jumped into their lorry and drove off."

But police caught them seventeen miles down the road, and Louise Sutherland, 29-year-old nurse on a lone cycle tour round the world, was the only European present when the two men were sentenced to six years' imprisonment.

That was only one of many adventures that befell Louise on her amazing journey. She went inside a sheikh's harem in the Mesopotamian desert . . . was a trespasser in a "forbidden" mosque in Baghdad . . . and was swept away by floods in the Canadian Rockies.

A broken romance started her off on her world trip, she said recently. "That was in New Zealand, at my home in Dunedin.

"At the age of twenty-one I was through with men for ever. I bought my ticket to London and set out to seek adventure."

Louise did private nursing in Soho for a year to save money for her trip. In the summer of 1951 she set out for Europe "on a perfectly ordinary bicycle."

It was in Greece that she first ran into trouble. "I didn't have a visa for Turkey. Rather than hang around for two months waiting for one, I tried to cycle across the border without it."

Turkish police in Edirne escorted Miss Sutherland back into Greece, where she finally took a boat to Haifa, in Israel.

"On the boat, my cabin was raided and all my money stolen," she recalls. "When I landed at Haifa there was a freight charge of £4 to be paid on my bicycle. I had only a few shillings, so the company confiscated the machine until I could raise the cash."

"I worked in an Arab hospital for several months — the only white woman on the staff. When I had earned enough to get my bike out of hock, I hit the road again — to the Lebanon."

Working at a TB sanatorium there, Louise's no-romance campaign came to an abrupt halt. She became engaged to a charming Arab doctor. Louise laughed. "He was the first of three fiances I collected on my way round the world."

When the romance with the Arab doctor ended. Louise continued on her way to Baghdad. Before she got there she was invited into a sheikh's harem in the Mesopotamain desert.

But there was no chance of her being asked to stay. The sheikh's four wives and innumerable concubines were all bemoaning the fact that they had lost favour with their lord and master.

"It appeared," Louise explained. "that the sheikh had become an addict of Hollywood cowboy films. He was spending all his spare time at the local cinema."

In Baghdad, Arab friends invited Louise to don Moslem garb and accompany them to prayers in a huge golden mosque.

"I had to keep lifting the yashmak I was wearing to see what was going on. When we got outside, my friends told me that, if I had been discovered, I would have been torn to pieces. The mosque was the holiest Moslem shrine in the East and strictly out of bounds to infidels, meaning me!"

By the time Louise had reached Bombay her fame had spread before her. On arrival she was wined and dined by the Press and rushed in front of microphones and newsreel cameras.

"It was fun being a celebrity. I was taken out to dinner by Ashok Kumar, India's answer to Clark Gable, and was guest of honour at a party thrown by the Maharajah of Gwalior."

Three weeks later came the adventure in the jungle between Bombay and New Delhi when she was attacked by the two Indian lorry drivers.

For a few days after that she paid heed to friendly warnings to cancel her trip. But then, lumping them with other well-mentioned forecasts of danger, she climbed back on to her bicycle.

"I wanted to prove two things," she said. "For myself, that I hadn't lost my nerve. And to the people of India, that I wouldn't judge them all by one isolated incident.

"In New Delhi, I collected my second fiance. I won't mention his name. He was way up in the Indian Foreign Office. When his superiors heard about the engagement, they didn't ask any questions — they just posted him off into the wilds of Africa to one of their more remote embassies!"

Trouble still dogged Louise's footsteps. Just as she was about to leave Calcutta for Burma, an urgent cable from home told her that her father was resperately ill and she returned to New Zealand.

For twelve months she worked at home. Then, eager to continue her round-the-world tour, she sailed for Fiji, Hawaii and Vancouver.

A fortnight later, Louise was camping in the foothills of the Rockies when it began to rain. "Pandemonium broke loose," she recalls. "The wind just tore my tent out of the ground. I did my best to pack everything away into my cycle trailer. There was thunder, lighting and the rain came down in torrents. I didn't know what to do. The road was flooded with water, but I just had to get to the nearest town."

For the next four hours, Louise cycled desperately. "By the time I did reach a town the water was almost up to the hub of my bicycle. Everything in my trailer was ruined.

When she arrived in New York Louise was broke again. "I booked a ticket on the Queen Mary to sail to England. I didn't know how I was going to raise the fare! Then, with two days to spare, I was invited to appear on a TV quiz show.

"The first few questions were fortunately simple, and as soon as I had reached 200 dollars — the amount of the fare — I retired."

It was mid-winter when Louise docked at Southhampton.

She had cycled entirely around the world — alone — the first girl ever to have done so.

"Those genuine ivory carvings you sold me last week turned out to be imitation."

"I can't understand it—unless the elephant had a false tooth."

SALLY'S SALLIES



"This is the friend you said you were bringing home for dinner?"

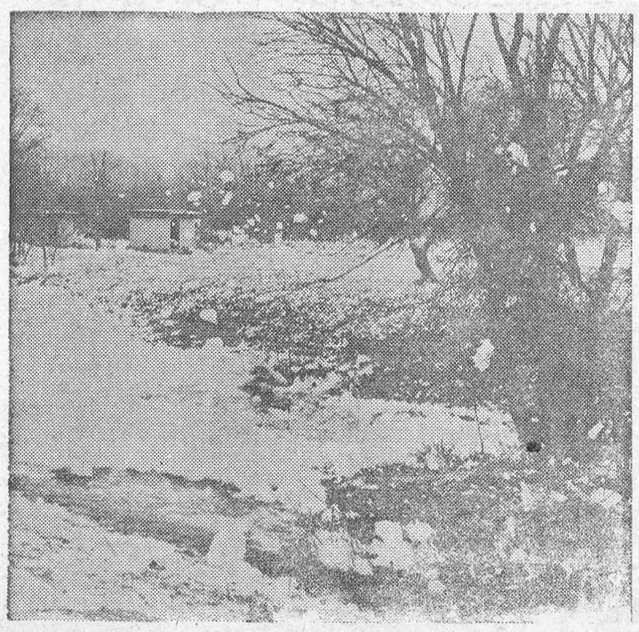

SUDS WINTRY WEATHER — Soaps and detergents from thousands of suburban sinks paint this wintry picture on the outskirts of Chicago. Such foaming is a familiar sight to flitration plant engineers.



FETCH THE MISTLETOE — Fairfax Smathers is Poinsettia Queen for '58. The "southern" beauty is shown with an armload of the Christmas flowers at Cypress Gardens.

Table Talks

By Jane Andrews

Pancakes are becoming versatile enough to serve for any meal of the day. If you want to make any rolled pancake, use a regular whiteflour recipe with eggs in it. Have the batter of the consistency for the pancakes to spread thin on the griddle, and place them on paper towels as soon as they are done so that all excess fat will be removed.

Whether you roll the pancakes around a paste or around one of several fruits (a filling made with sweet cherries is a favorite for this), you can produce a dramatic effect by dipping cubes of sugar into lemon flavoring and then lighting with a match. The effect is best if you place the dipped cubes around the edges of your platter.

* * *

The manager of a men's club famous for its fine food gave me this recipe for paste around which to roll such pancakes writes Eleanor Richey Johnston in The Christian Science Monitor.

"Make a cream of half pound sweet butter, half a pound of sugar, 12 almonds that have been blanched and peeled, then dried in a slow oven and chopped fine, a half dozen stale macaroons dried and chopped, and grated peel of two oranges and several tablespoons fruit juice Blend all to a smooth paste and put in a jar and cover with waxed paper. Refrigerate. For the pancakes, make a thin batter of ¾ cup flour, ¾ cup milk and 1 egg. Make into pancakes 4-4½ inches in size. Do not let pancakes crisp. Spread each cake with a generous spoonful of the paste, using a spatula or silver knife to spread. Roll. Place on metal platter, sprinkle with a little powdered sugar, and slip under broiler for a few minutes."

* * *

Breakfast pancakes are made with a thicker batter. Serve them with butter and syrup and with sausage or bacon on the side. Serve them as a sandwich, if you desire, with the bacon or sausage between 2 pancakes and syrup on top; or serve them buttered in a stack with a poached egg on top of the stack; sauce if your family likes them sweet.

* * *

SOUR MILK PANCAKES

1½ cups pancake mix
¼ teaspoon soda
1 egg, beaten
1 cup milk to which 1½ teaspoons vinegar has been added.

Combine soda with pancake mix. Add milk and egg. For a thin pancake, add a little water as it thickens.

* * *

Would you like to know how to make old-fashioned flannel cakes? Mrs. Beryl Martel writes. "When the cold winds off Lake Michigan notified us of the approach of winter when we were children, Mother got out a crock and made a starter for flannel cakes. Buckwheat flour was winter fare and not used in any other season. This starter was kept going all winter."

FLANNEL HOT CAKES

1 yeast cake
1 cup warm water
1 tablespoon honey or sugar
1 teaspoon salt
½ cup buckwheat flour
½ cup white flour

Dissolve yeast in the warm water and add other ingredients to make a dough. Keep in a warm place (it should be made in the morning and allowed to stand until evening). Then add the following:

1 cup warm water
½ cup buckwheat flour
½ cup white flour

You may now use this batter for cakes, but be sure to save at least 1 cup for your starter. Keep this in a cool place, but be sure it doesn't freeze.

Next time you want to have flannel cakes, take starter from cool place and let stand at room temperature overnight. Then add:

1 cup warm water
1 tablespoon honey or sugar
1 teaspoon salt
½ cup buckwheat flour
½ cup white flour

"This starter is strong enough to double or treble the amount of the batter. If you like to add fat to the batter, remove starter before adding it. I serve these with either bacon or sausage and use about 2 tablespoons of the bacon or sausage fat in the batter," writes Mrs. Martel.

* * *

Closely akin to pancakes are fritters, and a cherry fritter recipe was sent by Mrs. Mary Wall, who writes, "these fritters are delicious served with baked ham, as well as for dessert with sauce and whipped cream added. I serve two of them on the plate, as they are small.

CHERRY FRITTERS

1 medium-size can sour cherries
½ cup sugar
2 cups flour
2 teaspoons baking powder
½ teaspoon salt
2 eggs, beaten
Milk

Add sugar to cherries in pan and cook 5 minutes; drain and save juice. Put flour, baking powder and salt in bowl; add eggs and drained cherries. Add enough milk to make a thick batter (amount depends on size of eggs). Drop by spoonfuls into hot, deep fat and cook until done; drain on paper towels.

* * *

Anybody made popcorn balls lately? Of course the youngsters love them, and those-not-so-young have been known to reach for seconds when no one was looking.

Here's one way. For seven cups of popped corn, mix in a saucepan a cup of sugar, ⅓ cup of water, ⅓ cup light corn syrup, a teaspoon of salt, and about ¼ cup of butter. Cook until a candy thermometer says 250°F., or until a few drops form a hard ball when dropped in cold water. (Hope you know mo > surely than I do when a hard ball is hard enough!) Remove from the heat and add a teaspoon of vanilla. Then pour in a thin stream over the popped corn, stirring constantly to mix well. Shape into balls with buttered hands, and don't be surprised to find yourself thoroughly stuck up before you finish.

Seven cups of popped corn will make 12 to 15 large balls. Remember that one cup, unpopped, makes about 5 cups of the popped product.

IT ALL DEPENDS

In a naval vessel the officer of the watch asked the starboard look-out what he would do if a man fell overboard.

"I would yell, 'Man overboard'," he replied.

The officer then asked what he would do if an officer fell overboard.

The look-out was silent for a moment, then asked: "Which officer, sir?"

Obey the traffic signs — they are placed there for YOUR SAFETY.



"FLOURS" — 'Flowers" held [illegible] Girl Scout leader Mrs. Willia[illegible] Heleker, are really "flours." They're twists of readymix biscuit dough on green sticks, and are intended for quick baking over camp or fireplace blaze. An old trick to Scouts, it's a new trick for suburbanites.

The "Fast Gun" Craze

They stood facing each other in the long, green room, the Western bad man — swarthy, evil, six-guns at the ready — and the hero, a coiled spring, poised on the balls of his feet, slightly bent forward, his single-action Colt nestling in his holster. Suddenly the hero dropped his right hand, drew, and fired. And a voice said flatly: "Forty one-hundredths of a second. Not bad."

For the green room was a shooting gallery; the bad man, a wooden silhousette; the hero — from 9 a.m. to 5 — a Chicago supermarket clerk. And the bullet that he fired was made of wax.

Through half of the nation last month, otherwise mature men were playing the same game: Seeing how quickly they could draw and fire a six-gun. The fad had started on the West Coast; it was now crackling through Chicago. Everywhere, the draw-and-fire buffs were organizing "quick-draw clubs."

"Thirteen one-hundredths of a second is the record at my place," said a man named James Bell one day last week. Bell operates a combined gun-shop-shooting-gallery, which houses Bell's Frontier Quick Draw Club in Chicago's suburban Franklin Park.

"That's better than the best time of the Old West gun slingers, and it's 24/100ths of a second better than Hugh O'Brian said he could draw and fire."

The fastest of the old-time bad men are credited with a time of 88/100ths of a second; O'Brian who play Wyatt Earp on television, is credited with 37.

All sorts of males are fascinated by this newest hobby. Bell's 70-member club includes a truck driver, a factory manager, office clerks, university students, gun collectors, firemen and policemen. And all take this very seriously.

What is its fascination?

"I guess it's part of man's secret urge to pit himself against the bad man," said George Virgines, president of club, a truck driver when he's not playing at being the fastest draw west of the Pecos. "Ever since I saw my first Western movie, guns have always been interesting to me. I always thought it would be fun to see how fast I could draw. You see a cowboy on TV in a duel and you say: 'Gee, I could show him!' And here at the club you can do it and not feel funny about it." — from NEWSWEEK.

SHADOW OVER BERLIN

SHADOW OVER BERLIN — West Berlin, some 100 miles within East Germany, is the latest pawn to be placed in play by Russia on the chessboard of the Cold War. Intimations that another blockade could occur raise grim memories of the days in '48-'49, when Berlin's life—and world peace — hung from the wings of the West's airlift.

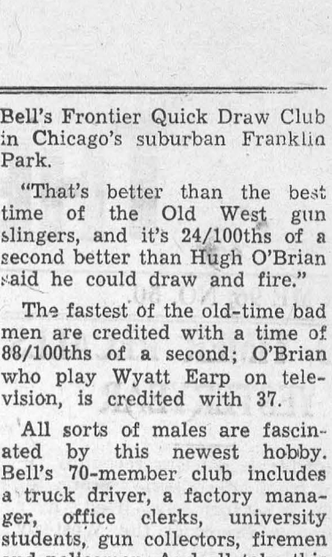

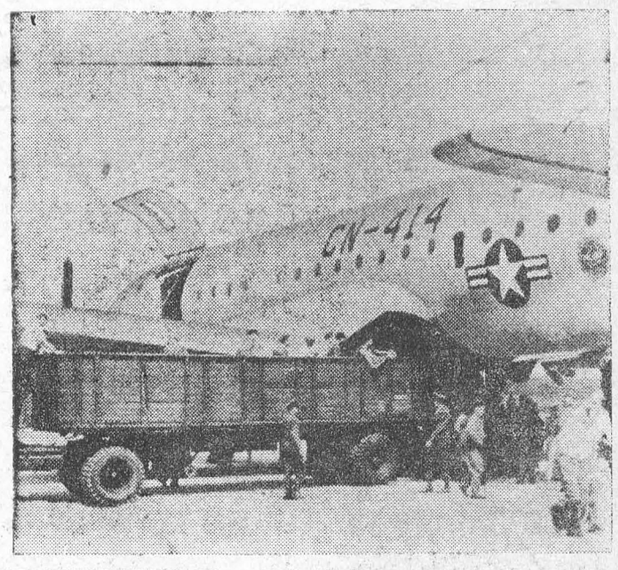

OPERATION "VITTLES" — C-47 Globemaster, above, joined the '48-'49 airlift to beleaguered Berlin.



THE CHILDREN CAME OUT — Thousands of children, aged and infirm persons and refugees were flown out of Berlin by the airlift.

Bargain Rates For Murders

In Ceylon, the natives never take grievances to court but to a bandit tribe who offer to get them settled for an agreed fee, even if it means robbing, beating-up, or murdering people to order.

Heinz Randow, an animal collector for zoos, lent a Sinhalese friend, "Mr Silva," a valuable fishing-net which he repeatedly failed to return. Knowing it would be useless to go to law, he got an introduction to the bandit chief, who explained that getting the net back might involve beating-up Mr. Silva and leaving him half dead as a warning for the future.

This would cost ten rupees; a mild beating-up, eight, if Mr. Randow thought that sufficient.

Curious, Randow asked how much it would cost to have him beaten to death. The bandit became thoughtful, then said: twenty-five rupees—about six dollars. Randow settled for a mild one at eight, paying two in advance.

Three days later four of the bandits' men turned up—two with long scratches on their faces—and handed him the net. There were three large tears in it, made during the struggle, but these were duly repaired, and the balance of six rupees paid.

Later Mr. Silva himself turned up, swathed in bandages and with two black eyes. He bore no malice for the lesson he had been taught and invited Randow to go with him to the Wesak Festival of the May Full Moon in Colombo. He would have to dress as a native, because the festival always stirred up bad feeling against foreigners, and Europeans who valued their lives kept out of the way.

European friends warned Randow that it would be madness to go anywhere near the sacred processional coach with its carved deities, which was drawn through the streets by richly draped temple elephants, escorted by throngs of fanatics incensed by three days of mounting religious fervour.

Randow, however, determined to go. He relates the dramatic sequel in a vivid account of his life there, "Zoo Search in Ceylon". Silva got drunk, and in the crowed square by the Galle Face hotel, picked a quarrel with some Tamil youths who were watching the procession.

Instantly pandemonium broke loose, everyone around began shrieking. A woman, piercing his disguise, pointed at Randow and screamed: "A European!"

She tried to dig her nails into his face. Flailing his arms like a windmill, he fought his way through the infuriated mob, ran down a road embankment into tangled undergrowth, and managed to get away, with his clothes torn to ribbons, blood streaming down his face.

But he'd seen the fabulous procession, the jewelled, illuminated coach with two caparisoned white steeds mounted on a huge low-slung wagon drawn by elephants!

A born adventurer, he constantly courted danger. Penetrating into the wild animal reserve beyond Kandy, he meant to get a look at the Veddas, a jungle tribe who carry bows and arrows and poison-barbed blowpipes, have no contact with the outside world, and will barter goods only if you place yours under a tree on a river bank bordering their territory, camp some distance off, and collect in the morning those they've left in exchange during the night.

He had some exciting experiences at his collecting station and zoo in a village up-country beyond Wellawatte. A 25-foot python had to be de-crated with the help of twenty coolies, who stood by, ready to seize its body as soon as he had secured its great head by flinging a sack over it at lightning speed. As he drew back the wire mesh covering the top, the head shot out, almost grazing his face with its gaping jaws, while its body half uncoiled.

After a fierce struggle, he managed to pin it down behind the head with a cleft stick. He then held its head just behind the jawbone with both hands, to compress the windpipe, while the coolies fought the monster.

It writhed so furiously that it knocked three off their feet; others had to let go, and with two coils round his body, Randow, too, fell to the ground. Desperately he still clung to the head, and narrowly escaped being crushed to death—with great bloodstained bruises on his ribs.

He had another tussle with a six-foot cobra, tackling it with snake-pole and noose, seizing it firmly behind the jawbone to prevent its fangs biting his hand, then heaving it into sack and box.

Returning from Colombo one night with his ox-carts, Randow shone his torch into tangled foliage to see what had made the oxen stop dead and refuse to go on.

About thirty feet above the ground he saw the greenish-red eyes of a large leopard, and at once switched off. Against the moon-light a dark form hurtled towards him He sprang to one side, raised his rifle. Luckily, the beast landed five yards short of him. It crouched, snarled viciously, ready to spring again. But in that brief moment he fired. It jumped only a yard, then fell in a heap, dead.

Randow relates these and other adventures against a background of native life and scenic beauty that sometimes made him feel he was in the Garden of Eden—except for the venomous cobras.

"My husband is certainly easy on his clothes," said Mrs. McVie. "He bought a bowler hat twenty years ago, had it cleaned twice and changed it seven times in restaurants, and it still looks as good as new."



SHEER PLEASURE — Warren Harding grins triumphantly as he nears the top of El Capitan, gigantic granite monolith at Yosemite, Calif. Harding led the first party to conquer the sheer, south face of the 3,604-foot long-time challenge to mountaineers.

CROSSWORD PUZZLE

ACROSS
1. Recommit
7. Swindle
13. Artful dodger
14. Poetic foot
15. Cribbage marker
16. Thin cakes
18. Calcium symbol
19. Broad street (ab.)
20. Woes
21. Of that girl
22. Inured
26. Variety
27. Clipped
28. Light boat
29. Snow vehicle
30. Female horse
31. Dinner course
33. Repartee
36. Dillseed
37. North star
38. Force (Lat.)
39. Detest
40. Tantalum symbol
41. Hindu ejaculation
42. Wedge-shaped
44. Siam. coins
45. Despoil
47. Sash
49. Inclines
50. Poems

DOWN
1. Go by again
2. Football team
3. Stein
4. Public notice
5. Unfamiliar
6. Flowed off gradually
7. Amer. poet
8. Malayan apes
9. Printers' measures
10. Man's nickname
11. Roman orator
12. Card game
17. Ran away
21. Upright
23. Passageways
24. Chair back part
25. Unclosed (poet.)
26. Cycle
28. Headland
30. Distance
31. Tastes
32. Beast
33. Repetition
34. Carry tales
35. Obliterates
37. Glass streets
39. Enormous
42. Explosive device
43. Edge
44. Annex
46. Left-hand page (ab.)
48. Artificial language

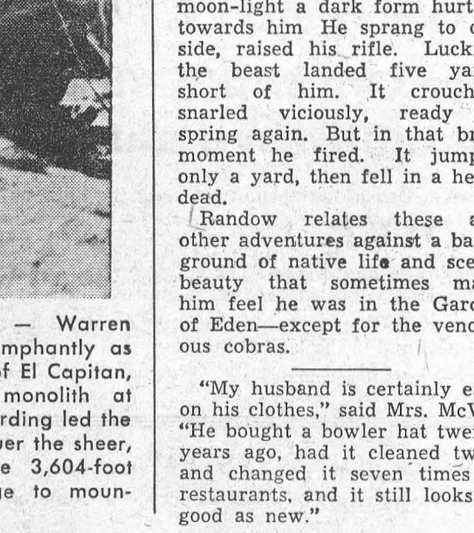

Answer elsewhere on this page

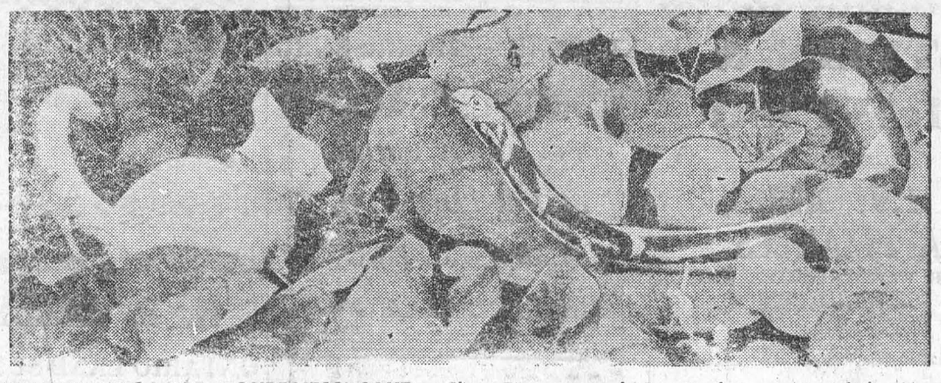

"GREAT SNAKES! FOR GOURDNESS' SAKE...!" — Fierce-type kitten in the garden of the Maurice Littlejohn home is seeing se pents. The "snake" is a gourd, and someone has improved on nature with a dab of paint here and there.

THE FARM FRONT
by John Russell

Cull potatoes can be fed to dairy cattle as a substitute for turnips, Canada Department of Agriculture tests have proved.

Milk production scales were tipped only slightly in favor of the ration that included turnips. Potatoes did not adversely affect flavor or quality of milk.

* * *

Prince Edward Islanders often dispose of cull potatoes by dumping them in the woods or on manure piles. At the same time, many farmers reduced turnip acreage and, when markets were good, sold most of them for table use.

A three-year program at the Charlottetown Experimental Farm established the important role that could be played by cull potatoes.

* * *

All cows on the experiment were fed good quality hay at a rate of one and a half pounds per 100 pounds live weight, and a meal mixture at the rate of one pound for each three and a half pounds of four per cent milk produced

* * *

Potatoes were fed at the rate of one and three-quarter pounds per 100 pounds body weight and were compared with turnips fed at the rate of four pounds per 100 pounds body weight. Both were fed pulped and uncooked.

This would mean a daily ration of about 20 pounds of potatoes for the average Ayrshire cow.

* * *

Many fruit growers buy spray chemicals in small packages despite the fact that the smaller the package the higher the cost per unit of weight, says Entomologist Dr. James Marshall of the Summerland, BC., Experimental Farm.

* * *

DDT, one of the less expensive chemicals, costs about $2 less when bought in 50-pound bags than when purchased in cartons containing 12 four-pound bags, he points out. And the saving on malathion, a more expensive chemical, is about six per cent.

* * *

An example—using a mixture of DDT, malathion and sulphur: With a machine that sprays three acres to a filling, nine bags of DDT, nine bags of malathion and seven and a half bags of sulphur would have to be individually opened and shaken into the spray tank—an operation that takes time, leaves 25 empty bags and two empty cartons to dispose of and, in general, is a nuisance.

* * *

Vegetable storage problems can usually be traced to two things —improper harvesting and poor facilities, according to R. H. Anderson of the Melfort, Sask., Experimental Farm.

Vegetables must be mature, sound and free from mechanical injury, he warns, and this requires care in harvesting and handling. Required also are adequate ventilation, proper temperature control and absence of sunlight.

* * *

Along this same line, electric lights should be used as little as possible since the artificial light causes greening on potatoes.

Potatoes should be stored dry in slatted bins that allow circulation of air. Temperature should be near 38 degrees F., since below this mark they develop a sweet flavor and above 40 degrees they begin to sprout.

* * *

Root crops such as beets, carrots, parsnips and rutabagas keep best stored in sand at 32 degrees. If the roothouse or cellar is dry, sand should be dampened. Onions should be dried after harvesting and kept dry during their storage in shallow boxes without sand.

* * *

Pumpkins and squash should be kept at 60 degrees for about two weeks, and then transferred to dry storage at about 50 degrees. Stems should be left attached.

Cabbages keep well in dry storage suspended by the roots. Large quantities have been stored successfully on slatted shelves above potato bins, with the roots and outer leaves removed.

Obey the traffic signs — they are placed there for YOUR SAFETY.

A Heavy Case Of Robbery

The scruffy, shifty - looking man hurried to the news-stand and asked for a paper. The news-vendor handed him one, took the half-crown the man gave him, and reached for some change. He turned with the money in his hand to find his customer had gone.

The man was leaning against the wall about ten yards away from the stall. His paper was unfolded in front of him, completely hiding his face. For a moment the news-vendor was baffled. Not many of his customers left him with over two shillings change in his hand. Acting on a hunch, he told a policeman who was passing.

The policeman approached the man and spoke to him. There was a scuffle, then the man was hustled away by the officer. Later, the newsvendor, sixty-year-old Dick, learned that his unusual customer had escaped from a mental hospital. He had seen the policeman and had attempted to hide behind the newspaper.

That was just one of the many unusual incidents that have involved grey-haired, yet still sprightly looking, Dick, who is soon retiring after selling papers for more than twenty years from his pitch outside a North-West London station.

On one occasion he was about to close up for the night when a luxurious car drew up. A well-dressed man got out and asked Dick if he would give him a hand in lifting his case from the trunk of the car into the station.

As they struggled to get the heavy case out, Dick's suspicions were aroused by the sight of a jimmy lying on the back seat. So he made a note of the man's appearance, the number, make and so on of the car, and later gave these particulars to the police. Not long afterwards the man was arrested; he had robbed a cinema of its takings and had pulled off a succession of similar robberies in the district. The heavy case had been loaded with his safe-breaking equipment.

Supplying the public with newspapers is just part of Dick's working day—he is also regarded as a walking information officer and postman. One woman regularly leaves him all her letters to post. She settles up the stamp and paper bill at the end of the week.

"I don't mind" says Dick. "I trust my customers completely."

The SUNDAY SCHOOL LESSON

By Rev R. Barclay Warren B.A., B.D.

Jesus Shares His Ministry
Mark 6:6b-13, 30

Memory Selection: Jesus, when he came out, saw much people, and was moved with compassion toward them, because they were as sheep not having a shepherd. Mark 6: 34.

Jesus called twelve disciples to be with him during his ministry which lasted about three and a half years. This was the greatest training that any minister could possibly have When Jesus ascended into heaven, eleven of these disciples became leaders in the church.

The training was not only in hearing Him who spake as never man spake and observing His wonderful works. They were sent on some practical work on their own. They went two by two, preaching repentance, casting out devils and anointing the sick with oil and healing them. Thus Jesus shared His ministry. When confronted with a hungry multitude He said, "Give ye them to eat." While He performed the miracle they distributed the food. They had an important part.

Jesus still shares His ministry with His followers. Someone has said, "Jesus has no hands but our hands, no feet but our feet, no tongue but our tongue." We are His witnesses. But before we can effectively witness, we must know Jesus Christ ourselves in a very persona way. If we have not repented and believed on Him and been saved we cannot teach others the way. If we are still plagued with an unclean heart we cannot explain to others how God can give the Holy Spirit purifying our hearts by faith. Acts 15: 8, 9. We must know from personal experience whereof we speak.

Itis a great privilege to share in the ministry of Jesus Christ. There are times of testing to be sure. But "They that sow in tears shall reap in joy. He that goeth forth and weepeth, bearing precious seed, shall doubtless come again with rejoicing, bringing his sheaves with him." Psalm 126: 5, 6.

"Let us labour for the Master
From the dawn till setting sun
Let us tell of all His wondrous
love and care;
Then when all of life is over
And our work on earth is done,
When the roll is called up
yonder
We'll be there."

Upsidedown to Prevent Peeking

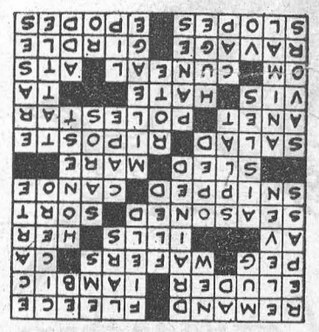

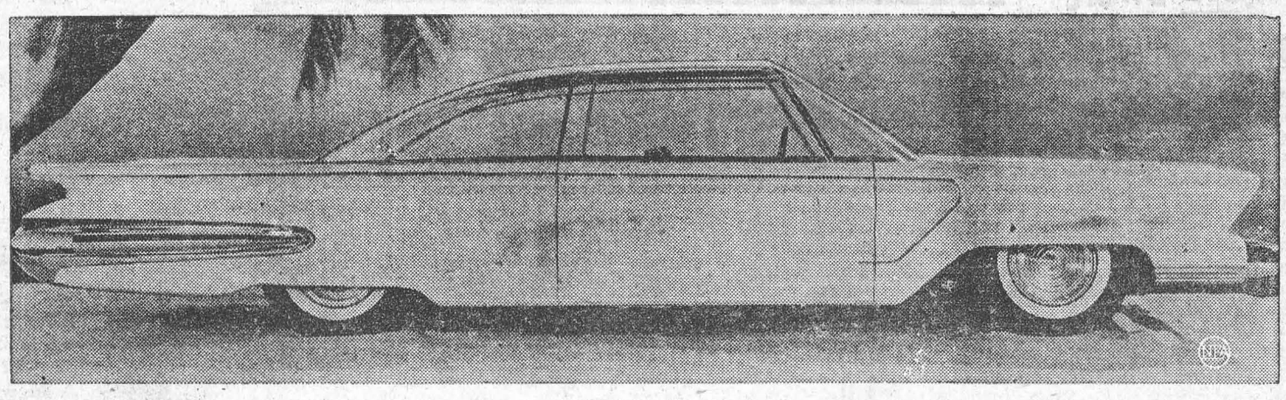

ALL-ALUMINUM AUTOS FOR 1960?

Sleek new design for an all-aluminum car of say, 1960, is embodied in the Pele (Pay-Lay), named for the goddess of volcanoes. Body panels are of stamped aluminum sheet with enameled finish. Side trim is brushed and gold-color anodized aluminum while the bumpers, roof rails and roof are made of the same metal, utilized for lightness and strength. Shown above is a three-eighths-scale model of the car which would have a 126-inch wheelbase, an overall length of 225 inches and a height of 52¼ inches. Frame, wheels and engine would also be aluminum. Production line changes would be minimal, according to the designer, Kaiser Aluminum and Chemical Sales, Inc. Other designs are shown below.

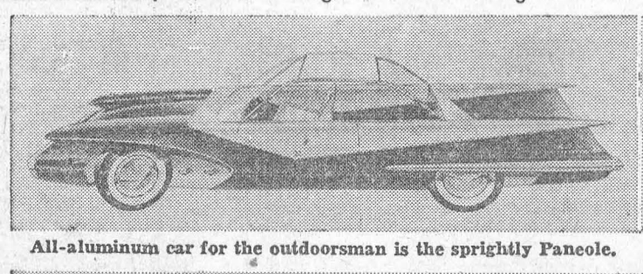

All-aluminum car for the outdoorsman is the sprightly Paneole.

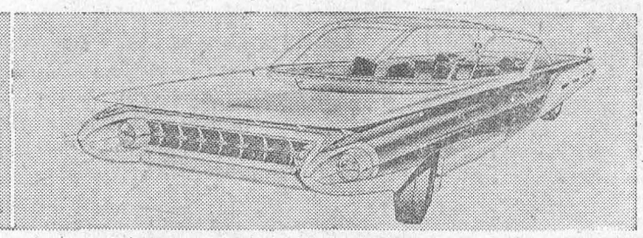

Haleakala's novel design includes full-width stamped hood.

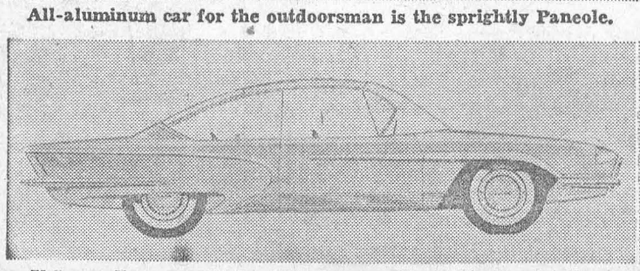

U.S. small car could be Menehune with 112-inch wheelbase.

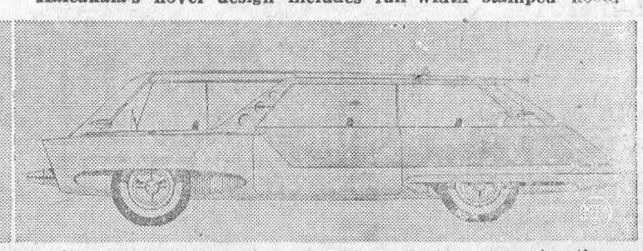

Waimea station wagon shows utility of aluminum construction.

Show Bill

Thurs., Fri., Sat., Dec. 11-12-13. . .

ROCK-A-BYE BABY

A comedy in Vista-Vision. Starring Marilyn Maxwell, Connie Stevens, and Jerry Lewis.

Mon., Tues., Wed., Dec. 15-16-17.

THUNDER BAY

. . A drama, in Technicolor. Starring Joanne Dru, James Stewart, and Dan Duryea. . . . . .

SHAGGY

. . A drama, starring Brenda Joyce and Robert Shmyne.

Thurs., Fri., Sat., Dec. 18-19-20.

ABBOTT AND COSTELLO MEET INVISIBLE MAN

Starring Bud Abbott and Lou Costello.

GOLD RAIDERS

Starring George O'Brien.

CLANCY ST. BOYS

Starring the Bowery Boys, Leo Gorcey, Huntz Hall and Bernard Gorcey.

COMING SOON—
BATTLE OF APACHE PASS and LUCKY THE OUTCAST.

THE PICADILLY
WILLIAMSBURG

New Location For
SMYTH'S
SEAWAY TAXI
Highway No. 2 and Laurier Dr.
24-Hour Service
ANY CALL IN MORRISBURG, 35c
DAL OR NIGHT
For Prompt Service, Phone
KI 3-2955
GEORGE SMYTH, Prop.

Fina Service Station now under operation. Watch for Gand Opening.

52p.

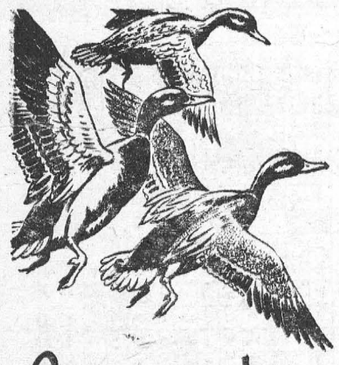

Get your share of this Great Sport!

It's a great life—out duck hunting on a brisk fall day! Thrill to the sight of a flock wheeling in to your decoys—feel proud of a good day's hunting. You'll get cleaner kills and fewer cripples with C-I-L Shot Shells . . . thanks to their exclusive "Pressure-Sealed Crimps" that give you uniform, concentrated shot patterns.

"IMPERIAL" Special Long-Range, for high, fast-flying birds.
"MAXUM" an economical long-range load.



WEEGAR'S
Morrisburg Shopping Centre.

WOOD FOR SALE

A QUANTITY OF DRY WOOD For for Sale. Price $5.00 to $5.50 per cord, delivered.

ROSS H. BECKSTEAD
Williamsburg
Ph. KI. 3 2103

dtfc.

STYLES & McINTOSH

T.V. AND APPLIANCES
YOUR ELECTROHOME AND G.-E. DEALER
SALES AND SERVICE
All Work Fully Guaranteed
RECORDS
IN THE SHOPPING PLAZA
Phone Collect OL. 2-4397
IROQUOIS

EXCAVATION OF ALL KINDS
Basements, Etc., Bulldozer R[illegible]
LAND[illegible]APING
Trucking of Stone, Sand, Gravel, Fill
FRED BECKSTEAD
PHONE 399-2 WILLIAMSBURG

KI. 3-2819 MORRISBURG
GEORGE C. CLACKETT
WINDOW WASHING
FLOOR POLISHING
LAWN CUTTING
GENERAL CLEANING

DR. D. DOCKSTEADER
VETERINARIAN
CHESTERVILLE, ONTARIO
TELEPHONE 395

Edwin McIntosh
CO-OP AUTO INSURANCE
We can save you money on your Auto Insurance
Give us a Call for Details of Comprehensive Coverage
WILLIAMSBURG TEL. 398-2

FUNERAL AND AMBULANCE SERVICE
FURNITURE DEALER
H. C. FAIRBAIRN
PHONE COLLECT TO:
IROQUOIS *OL. 2-4775*
WILLIAMSBURG *KI. 3-2256*
Successor to G. Leonard Keck

See Us For

STRUCTURAL STEEL, NEW, USED. INCLUDING I BEAMS, ANGLES, CHANNELS, RE-INFORCEMENT RODS, ETC.
PERMANENT TYPE ANTI-FREEZE (Ethylene Glycol Base)—Per Gallon $2.98.
COMPLTE TRANSMISSION EXCHANGE
SAFETY CLASS SOLD AND INSTALLED FOR EVERY KIND OF VEHICLE, INCLUDING CONSTRUCTION EQUIPMENT.
COMPLETE LINE OF AUTO AND TRUCK PARTS
NEW OR USED WHOLESALE OR RETAIL

PINKUS SALVAGE AND AUTO PARTS
Williamsburg, Ontario Phone KI 3-2759



"GOOD to the Last Drop!"

That's the time-honoured description of Blatchford's world-famous Calf Meal. And to-day Blatchford's, the world's *original* Calf Meal, is still the finest – the most *profitable* to use. So follow the lead of successful Canadian cattlemen. Use Blatchford's Calf Meal to build profits steadily, scientifically. Start right from the beginning, with the new calf. Blatchford's Calf Meal stimulates and develops your calves' inborn productive ability so as to assure maximum growth and top production. 'Blatchford' calves are properly nourished calves. They develop into high producers, real profit-makers – for you.

Blatchford's
CALF MEAL (OR PELLETS)
Complete Feeding Directions in Each Bag
BOUCKS HILL FEEDS
We have a full line of XL Feeds, Mill Feeds and Fertilizers Custom Grindings, Rolling and Mixing. We are agents for Allis Chalmers Tractors and Farm Machinery.
KI. 3-2409 *WE DELIVER*

RAYMOND H. ARMSTRONG
Barrister, Solicitor, Notary, Etc.
Telephone KI 3-3061
Res. KI. 3-2124
MORRISBURG — ONTARIO

H. E. MELDRUM
ONTARIO LAND SURVEYOR
319 Third St. East
CORNWALL
Phone WE. 2-8124

EX-SERVICEMAN'S
24-HOUR
CASSELMAN'S RADIO TAXI
PHONE KI 3-2963
For Prompt and Courteous Service
EVERY PASSENGER INSURED
SPECIAL RATES ON
Funerals, Weddings and
Out of Town Trips
3 CARS — NO WAITING
DRIVERS:
Bruce Casselman
Arthur Casselman
Allan Casselman
FOR ANY TRIP IN TOWN
Double Rates After 12 Midnite

DWIGHT TUPPER
AUCTIONEER
We Handle All Kinds of Auction Sales at Reasonable Rates
10 Years Experience
CHESTERVILLE, ONTARIO
PHONE 514
49-52p.

With FALL and WINTER Coming, You should check the Following Items:
Roof.
Storm Sash.
Insulation.
We have just recieved a shipment of Eave Troughs and Fittings.
SPECIAL PRICES—
10' Length Trough . . . $1.45
10' Conductor Pipe . . . $1.65

HODGINS LUMBER LTD.
Phone the Lumber Number
KI. 3-3155
Morrisburg — Ontario

MacDONALD ELECTRIC
INDUSTRIAL AND COMMERCIAL SALES AND SERVICE

G. WILLIAM GORRELL
NOTARY PUBLIC
BARRISTER, SOLICITOR
PHONE KI 3-2577 RES. KI 3-3195

SPENCER CORSETS AND BREAST SUPPORTS
Individually Designed
FLORENCE McGANNON
Corsetiere.

MacKENZIE APPLIANCE SERVICE
DOMESTIC AND COMMERCIAL
REFRIGERATION
WASHERS, DRYERS,
RANGES, ETC.
Sales— TV ANTENNA —Service
Phone 410 Morrisburg

EDWARD A. LAPIERRE
Public Accountant
MORRISBURG, ONTARIO



Make that HOG pay you back!

Your good money goes into your hogs. Get that money back – with profit! With XL (EXCEL) Concentrate in your grain you use less feed . . . cut production costs . . . make sure of top hog profits!

Costs go DOWN—Profits go up!

Only balanced feeding pays. XL Hog Feeds – with Vitamin B12 and Antibiotic – produce faster growing hogs at less cost. Make your hogs pay you profits this way: –
Feed XL 18% Pig Starter to raise healthy pigs. Have us mix your grain with XL Hog Concentrate; or XL Sow Concentrate. If you haven't your own grain, feed XL Hog Grower; XL Hog Finisher; or XL Sow Ration.

EXCEL 'Extras' for Extra Profits

EXCEL FEED SERVICE

ONTARIO

Ontario Department of Transport announces your

POINT SYSTEM

Effective February 1, 1959

to make Ontario's streets and highways safer

The Point System is designed to protect pedestrians and the millions of careful motorists from the small minority of negligent drivers who abuse the privilege of operating a motor vehicle.

Protects good drivers—corrects bad drivers. The good drivers will be safer than ever before. Forgetful motorists will be encouraged to improve their driving habits.

Proof of the effectiveness of the Point System in reducing accidents is provided by its success in other provinces and in the United States.

It is designed to save lives—including yours.

How the POINT SYSTEM works

Points will be added to the driving record of motorists upon conviction for offences as listed below.

12 points within a 2-year period will bring licence suspension for 3 months. An additional 12 point accumulation within a 1-year period will bring 6 months' suspension.

A driver with 6 points will be advised of his record and asked to improve his driving.

At 9 points the motorist will be asked to attend an interview and show cause why his driving privilege should not be suspended. He may be placed on probation or have his licence suspended if his attitude reflects irresponsibility.

Points are deducted from the record 2 years after the date of conviction. After a period of suspension, a motorist will begin with no points against his driving record.

Each motorist will receive a folder describing the Point System in detail when applying for his 1959 Driver's Licence.

POINT SYSTEM SCALE

POINTS	VIOLATION
12	Criminal negligence involving the use of motor vehicle
12	Driving while intoxicated
12	Driving while ability to drive is impaired
12	Obtaining licence by misrepresentation
	Upon conviction for any of the above offences, suspension is mandatory for at least 3 months
9	Failing to stop at scene of accident
5	Careless driving
5	Racing
5	Exceeding speed limit by 30 m.p.h. or more
3	Exceeding speed limit by more than 10 m.p.h. and less than 30 m.p.h.
3	Failing to yield right-of-way
3	Failing to obey a stop sign or signal-light
3	Failing to report an accident
2	Exceeding speed limit by 10 m.p.h. or under
2	Improper passing
2	Failing to share road
2	Improper turns
2	Failing to signal
2	Improper driving where highway divided into lanes
2	Failing to stop for school bus
2	Unnecessary slow driving
2	Following too closely
2	Improper passing of street car
2	Improper opening of vehicle door
2	Pedestrian cross-over violation
2	Any other driving offence when vehicle in motion

FOLLOW THE RULES OF GOOD DRIVING
and you will keep your driving record clear

HON. M. B. DYMOND, M.D., Minister D. J. COLLINS, Deputy Minister

WILLIAMSBURG

Mr. Gerald Erratt of Ottawa called on Mr. J. Erratt.

Mr. Ernest Earl, Mrs. Earl and her daughter of Rochester, Mich., called on his uncle, John Erratt.

Mr. and Mrs. W. Fulton of Hulbert had dinner with Mr. and Mrs. J. Erratt on Sunday.

Mrs. G. L. Barclay spent the past week in Cornwall the guest of Miss E. Johnston.

The Women's Institute met in the IOOF Hall on Tuesday evening with 29 present. Roll call was a gift of jam for the Winchester Memorial Hospital. Mrs. Hugh Thompson was in charge of the program and the soloist was Mr. Everett Rush of Cornwall, who sang "O Holy Night", "The Rose of Tralee" and "The Green Eyed Dragon". Mrs. Guy Strader gave a reading on Old Time Form Christmas". Pupils from the Hess School, under the direction of Mrs. Ivan Whittaker and Mrs. Thompson, pianist, conducted a square dance. Christmas Carol singing was led by Mrs Thompson. Mrs. L. Bell was presented with a gift by Miss Nina Casselman. An exchange of gifts was held by the members present. Following the singing of The Queen, lunch was served with hostesses being Mrs. R. Beckstead and Mrs. D. Hess.

Mr. and Mrs. Erwin Empey had dinner with Mr. and Mrs. Lloyd Allison on Sunday at Winchester Spgs.

Miss Betty Beckstead returned to Ottawa Normal School on Monday.

Mr. Orin Wert is a patient in the Winchester Memorial Hospital. We all wish Orin a speedy recovery.

Mr. and Mrs. Ralph Casselman and Mr. and Mrs. Arden Trickey returned home after spending some time in Florida.

Mr. and Mrs. Maurice Middleton of Toronto spent the week end with Mrs. James McMillan.

Miss Rhea Wert is spending the holidays at her home.

Mrs. Adam Froats is expected home from hospital shortly.

Mrs. Isaac McIntosh is on the very ill list.

Weldon Beckstead and daughters, Betty and Merna spent unday in Brockville visiting Mrs. O'Shaughnessy.

The Universal Week of Prayer will be observed in Williamsburg Churches from January 5 to 11, 1959 The Rev. Douglas H. Ramsay will be speaking in the Lutheran Church on the evenings of Monday, Wednesday and Friday, on the themes, "A Worshipping People", "A Teachable People", "A Waiting People". The Rev. A. Blackwell will be speaking in the United Church on Tuesday and Thursday on "A Seeking People" and "A Trusting People". All the meditations are drawn from the Twenty-Seventh Psalm. The special guest preacher on Sunday, January 11th, will be the Rev. Archie Manson of Osgoode, Ont. Mr. Manson will speak at the 11 a.m. Service in St. Peter's Lutheran Church, and at 8 p.m. in the Williamsburg United Church. It is expected that many in and around Williamsburg will take advantage of the opportunity to begin the New Year with this series of worship services.

RIVERSIDE HIEGHTS

Mr. and Mrs. Art Kenney and family visited with Mr. and Mrs. Ralph Kenney last Sunday.

Neighourbs and friends attended a reception held in the Community Hall last Monday evening for Mr. and Mrs. Neale Casselman. After an enjoyable evening of dancing, a lovely coffee tagle and mirror was presented to the couple.

Skinny men, women gain 5, 10, 15 lbs.

Get New Pep, Too. Be Thrilled With Results – or Pay Nothing

What a thrill! Bony arms, legs fill out; ugly hollows fill up; neck no longer scrawny; body loses half-starved, sickly look. Thousands, who never could gain before, are now proud of shapely, healthy-looking bodies. They thank the special vigor-building and flesh-building tonic, Ostrex. Its tonics, stimulants, invigorators, iron, vitamin B_1, calcium, enrich blood, improve appetite and digestion so food gives you more strength and nourishment; put flesh on bare bones. Mrs. L. Savard, Mattagami Heights, Ont., writes, "I gained 16 lbs. Tired feeling, nervousness gone, too." Another user, Mrs. Marc Gagnon, Cap Chat, P.Q., writes, "I gained 13 lbs. Health fine. My rundown husband gained 15 lbs. New pep."

Don't fear getting really fat. Stop when you've gained the 5, 10, 15 or 20 lbs you wish. Money back if you're not delighted. Costs little. New "get-acquainted" size *only* 60¢. Refuse substitutes. Ostrex has given results when other tonics failed. Try famous Ostrex Tonic Tablets for new vigor and added pounds, this very day At all druggists.

Mincemeat Pie

Include one in your order this week and serve it warm.

YOUR WEEKEND BAKING

can be done so easily, and with variety for the whole family by shopping regularly at

Summer's Bakery

Winchester, Ont.
Phone 140

44 tfc.

INSURANCE

FIRE, AUTOMOBILE, CASUALTY

Protection with service.

CHARLES M. CROBER,
Phone KI. 3-3144.

49tfc.

A New Location

BUT THE SAME DEPENDABLE SERVICE

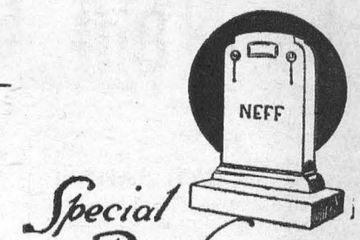

Special Designs Submitted

On No. 2 Highway Opposite
THE NEW UNION CEMETERY

The Most Modern Shop in Eastern Ontario

CEMETERY LETTERING
THE BEST IN MEMORIALS

C. C. STUBBS & CO.

L. D. WELLS, PROP.

INGLESIDE, ONT., *BOX 40*

Phone Keystone 4-2255



You'll always be remembered when you give electrical presents because they bring lasting service and pleasure. With so many wonderful new electric appliances to choose from you'll have no trouble at all pleasing everyone on your Christmas list. Modern electric appliances are handsomely styled for today's carefree living. They're easy to use and cost so little to operate.

There are no finer or more thoughtful gifts to help your family and friends "live better electrically" —the safe, clean, modern way.

ONTARIO HYDRO

ELECTRICITY DOES SO MUCH . . . COSTS SO LITTLE

BUILDERS SUPPLIES

THE BLACK LUMBER CO.

WE HAVE EVERYTHING

THAT GOES WITH THE TRADE

JUST ASK FOR IT—WE HAVE IT

ESTIMATES FREE — WE DELIVER

THE BLACK LUMBER CO.

W. G. Black, Mgr.

Ph. KI. 3-2188 Morrisburg, Ont.

W. E. FITZSIMMONS

AMBULANCE SERVICE
FUNERAL HOME

IROQUOIS

OL. 2-4452 —or— OL. 2-4577

Beet Pulp with molasses.

Ideal for milk production and conditioner.

Fertilizer

We suggest that you order now and save $2.50 per ton

COAL

Very finest Amercan antricite.

MORRISBURG FEED AND PRODUCE CO

Industrial Road

WE DELIVER *PHONE KI. 3-2005*

VICE & CRAIG

FUNERAL DIRECTORS *FURNITURE DEALERS*
AMBULANCE SERVICE

Phone ZEnith 7-2900 (No Toll Charge) Winchester

ANNE HIRST
Your Family Counselor

"Dear Anne Hirst:

After being a widow for five years I am thinking of marrying a man I've known a long while—but my three children, all married, are so angered by the idea they will not even meet him. They declare if I insist I shall never be welcome in their homes! I am financially independent, thank heaven, and though I am 54 I hold a good position.

"My husband was hospitalized for three years before he died. I paid the bills somehow, raised the children alone; I never accepted relief nor help from anybody. I had a time finding work that would let me cook their meals and be with them nights; I kept them in church, and sent them through high school where they were all honor students. A favorite aunt died, leaving me quite a bit of money, so things grew easier with the years.

"The man I am fond of is my own age and well-educated; he has a pleasant home, a car, a good business and money saved. Most important, he can give me the companionship I need so much; he is kindness itself, utterly unselfish, and eager to know and like my family.

"What do you think? Shall I keep on working, and live alone? I shouldn't need to ask anybody at all, but my mother always said we are never so wise that we can't question ourselves.

WHICH WAY"

TOO YOUNG TO KNOW

Many a woman your age is as vigorous and emotionally alert as when she was 40—yet to her children she is all mother, they see her as an old woman. They are shocked that she feels affection for any man, and longs to grow old with a contemporary beside her. Frankly, they feel a bit ashamed; they think her inclination to marry is little short of indecent.

When they wanted to get married they went merrily ahead, never considering that you would be left holding a job and living out your years alone, unprotected against loneliness or illness or misfortune. They do not mean to be selfish now, they just have not the understanding that later years will bring.

The least your children can do is to get acquainted with this man, and learn to know him. He would never deprive them of your affection and concern even if he could; he has no desire to interfere, no wish but to make their mother's life richer and enjoy with her the companionship each can give the other.

I suggest you invite them all over to dinner to meet him. They can hardly refuse. Have you a woman friend they like who can explain your need for a more complete life? Or why not show them this comment?

You have sacrificed everything for your family. Now that you can live a life of your own, you are entitled to it. Only you can decide, of course. If after all your efforts the children are still adamant, marriage might not be worth that to you; but certainly in your place I should not turn down this chance to marry without using all my persuasion.

If they still refuse their goodwill, they are storing up dark remorse for themselves that could spoil their mature years.

* * *

NO-GOOD MAN

"Dear Anne Hirst:

We married at 18 and 20, and for five years my husband was real good and sweet to me. But when we started a family he forgot about me and the baby and began running around. Now we have three children, and he is still at it.

"Shall I believe all the tales I hear about him, or put my trust in the good Lord? I've been the best wife I know how, always thinking first of his comfort, but he keeps right on drinking, while I do some work in the church. He fusses continually, and I can't take much more. He just throws his whole check away, buys very little for us to eat and gives me no money for the children's other needs.

"Indeed we haven't proper clothes — no money, no husband, no father — just a drunken, no-good man. DESPERATE"

If you have proof that your husband spends too much money on other women, the Legal Aid Society in your neighborhood can advise you as to divorcing him. However, this assumption is not easy to prove.

There seems no doubt that your husband is not supporting his family as well as he can afford, and it is on these grounds you should appeal for advice. He needs a man to deal with him, and an attorney for the Society should be able to convince him he must take better care of you all, or else.

Be frank in your interview with this group, for you can trust them to be understanding and kind.

* * *

Children do not mean to be selfish, they are just interested first in themselves. If your family has this problem, write Anne Hirst about it. She sees both sides and often can explain one to the other. Address her at Box 1, 123 Eighteenth Street, New Toronto, Ontario.

For Starlet Doll

PRINTED PATTERN

Doll Wardrobe

4835

FOR DOLL 12",17",19" TALL



by Anne Adams

Glamor wardrobe for the doll that's the newest rage — the golden haired, dimpled child star now on TV! Easy-sew pattern includes dress, coat, hat, middy outfit, pedal pushers, shirt, nightgown, petticoat and panties.

Printed Pattern 4835: For dolls 12, 17 and 19 inches. See pattern for yardages.

Printed directions on each pattern part. Easier, accurate.

Send **FORTY CENTS** (stamps cannot be accepted; use postal note for safety) for this pattern. Please print plainly **SIZE**, your **NAME, ADDRESS,** and **STYLE NUMBER.**

Send order to ANNE ADAMS, Box 1, 123 Eighteenth St., New Toronto, Ont.

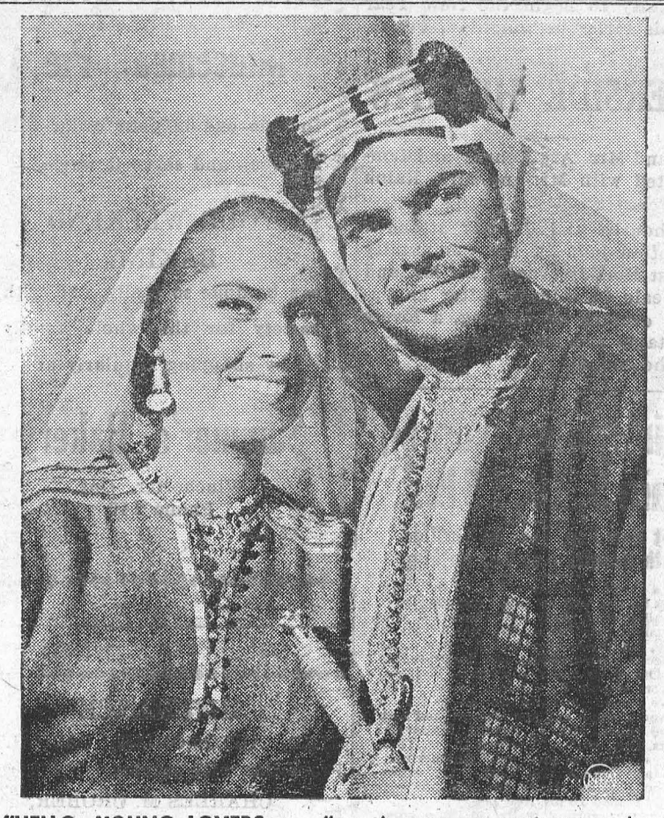

"HELLO, YOUNG LOVERS . . ." — A new romantic team has come over the Hollywood horizon. They are Susan Kohner and John Saxon. Their tender romance is a theme in the forthcoming film, "The Big Fisherman."



CHRONICLES OF GINGER FARM

by Gwendoline P. Clarke

Skim milk, so necessary in fighting the Battle of the Bulge, has long been recognised as the best source of protein food we can take. And I do mean "food" even though milk in its natural state is a liquid. But do you know there is a variation in skim milk depending upon the breed of cow from which it comes? The higher the butter-fat content of the whole milk the higher the non-fat solids it contains. High testing milk contains approximately 16% more protein and 8% more calcium than a quart of milk of the low-fat variety.

My goodness, doesn't it almost throw you when you think of the difference there is in farming now and yesterday. Years ago milk was milk and we were satisfied to let it go at that and asked no questions. We drank it raw, and sometimes warm, just as it came from the cow. Pasteurization was little-known — and just a lot of fuss about nothing, so we thought. As for skim milk, that was something we fed to the pigs and poultry. Looking back I am sure most children built up a natural immunity to infection, otherwise how would they have survived? Here is a case in point. Among our herd cows was one Holstein —Katie. She was a good milker and appeared to be in particularly good condition, so it was always some of her milk that was saved for domestic use—and our children had milk at every meal. Then came government inpsection of cows and the elimination of T.B. infected animals. We had two re-actors on the first test. One of them was fifteen-year-old Katie! It was quite a shock! A cow giving bacteria-infected milk and our children had been drinking it for years. If they had not built up their own immunization they must surely have contracted T.B. I might add, no one outside the family drank the milk as we were separating and selling churning cream.

That was the first and last time we had any re-actors in our herd. Later we sold fluid milk to a local dairy and never once had a sour can returned. And yet the only way we had of chilling the milk was by dropping the can into a tank of ice-cold water from the well. Then the local Health Unit came into being and before long farmers were told they must build milk houses, install electric milk-coolers . . . or else. A year before we left the farm we put in a $300 milk cooler. I doubt if we got our money's worth out of it. But we were thankful for small mercies. Rumours were afloat that all dairy farmers would eventually be compelled to adopt the no-handling method of milking and ship by tank. That would mean an expenditure of about $3,000 for special equipment. To many small dairy farmers the cost was beyond their means. Some went out of dairy cattle and raised beef instead. We, as you know, got out from under by selling the farm.

Yes, we sold milk when the only requirements were for cleanliness and a healthy herd. But all we got for our milk at first was $1.25 for an 80 lb. can. Now the price paid to farmers is, I believe, $4.60 a hundred. But with all the restrictions, deductions, expediture and shut-offs it is actually much less. Far, far less than the 24¢ a quart the consumer pays at the door. So, tomorrow morning when you pick up your milk don't take it all for granted. Remember the work, and expense involved before the milk gets into the bottle—and then maybe you'll find that 24¢ easier to pay.

Well, while we are on the subject of dairy products how about margarine? Do you know there is another campaign for colour in the offing? Many women's organizations are agitating for the removal of colour restrictions, claiming that 7½ million hours during a six-month period are spent in Ontario homes just colouring margarine. And of all the messy jobs that's about the worst. Of course, there is an easy way to avoid it . . . buy butter.

However, with the cost of living so high, and so many wives and mothers putting up lunches, a lot of them just can't afford butter. So, if they are going to buy margarine anyway what's the sense of forcing them to take that unappetising white stuff? We prefer butter ourselves but I certainly don't criticise anyone for using margarine, nor do I object to eating it when I have to.

This war against colour crops up repeatedly and so far as I can see it's a losing battle. I doubt if the removal of the colour ban would increase the sales to any great extent. So I am all for the sale of yellow margarine and let people buy what they will. After all, colour is not the only thing that counts. You can tell margarine by its texture and flat flavor. Margarine and toast, and buttered toast are entirely different. So I say away with the colour ban and the messy job of kneading dabs of yellow into soft masses of goo. However, if and when we do get coloured margarine I'll still buy butter anyway.



PLAY SUIT — Chinese beauty Chen Ling models a sack play suit in London. The oriental print suit has elastic bands at top and bottom.

Too Much Emphasis On Security?

The Amish people, a Mennonite sect, have been here for a very long time. To most of us, the Amish are a quaint group whom we see now and then in the newsreels or the National Geographic driving their horses and buggies slowly to and from farm and marketplace. The men are all bearded and the women all bonneted.

But to their neighbors, the Amish are a law-abiding, God-fearing, industrious farm people who raise their children to respect their elders and to assume a responsibility for their relatives too old to work. In many ways, their way of life might be a pattern the rest of us would do well to follow.

But the Amish are now law-breakers, because America, in its emphasis on security, has transgressed a freedom they hold to be paramount. Recently an auctioneer in Canton, Ohio, sold off livestock seized from Amish farmers by the U.S. Government because the Amishmen refused to pay the Old Age and Survivors Insurance System levies.

The tax, they say, is against their religion. To pay tax is to admit that the Government has a responsibility for aged Amish, and to admit that is to deny their own responsibility and thus one of their strictest religious precepts. The records in the two counties where the Government seized 28 head of livestock from 15 Amish farmers and cash assets of 50 others show that no Amishman had ever sought public assistance of any kind.

Has this emphasis on security touched only the Amish? No; farmers are fined for growing wheat without a Government say-so because other farmers want it that way in their search for security. Congress has permitted the labor law to be so written that men can be forced to join a labor union in order to hold a job.

The laws that require these things are not, it should be remembered, laws enacted to prevent evil or wrongdoing. It is not wrong, we think, for a man to have the freedom to work without having to join any association of other men in order to do so. It is not wrong for a farmer to grow wheat on his own farm for his own use. It is not wrong for the Amish to reject the idea of Government responsibility for their own aged members.

To the contrary. What is wrong is the growing emphasis in our society on security. The wrong comes about when, in the name of the alleged greater good of all, collective security is permitted to disregard or destroy individual rights or beliefs or freedoms.

Furthermore, it wrongs more than the individual. For as one man's freedom is lost, freedom for all men is diminished as well. And though security is one of man's highest aspirations, perhaps we had better remember that security without freedom is history's bitterest jest. And there is a point where over-emphasis on one can slowly, but inexorably, destroy the other.

—The Wall Street Journal.

Gift-Worthy Set

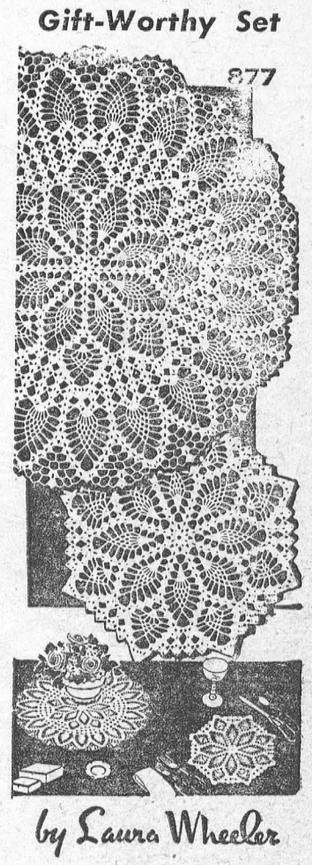

by Laura Wheeler

Make for yourself or delight a friend with a charming pineapple and shell stitch doily.

Two sizes — larger serves as centerpiece, smaller as place mat or doily.

Pattern 877: crochet directions 13 and 22 inch doilies in No. 30.

Send **THIRTY-FIVE CENTS** (stamps cannot be accepted; use postal note for safety) for this pattern to LAURA WHEELER, Box 1, 123 Eighteenth St., New Toronto, Ont. Print plainly the **PATTERN NUMBER,** and your **NAME** and **ADDRESS.**

A NEW 1959 Laura Wheeler Needlecraft Book, JUST OUT, has lovely designs to order: embroidery, crochet, knitting, weaving, quilting, toys. In the book, a special surprise to make a little girl happy—a cut-out doll, clothes to color. Send 25 cents for this book.

ISSUE 50 — 1958

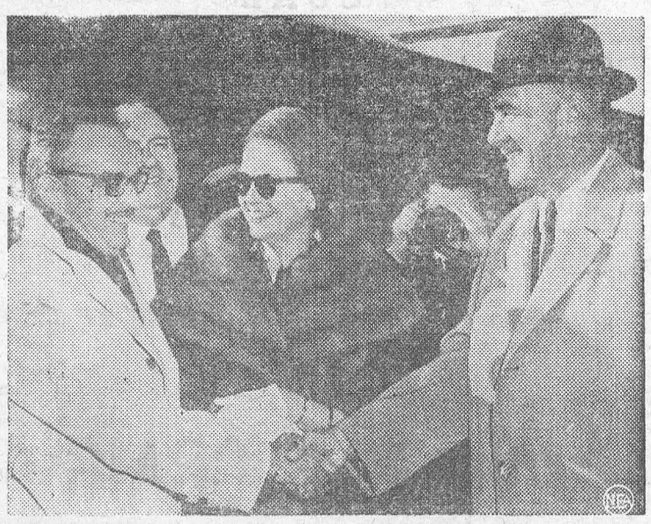

BACK ON A VISIT — Princess Grace of Monaco looks on as her husband, Prince Rainier (left) shakes hands with her father, John Kelly, of Philadelphia. The royal couple had just arrived at Idlewild Airport. They will visit with friends in the U.S. before returning to Monaco for Christmas.



SANTA COMING BY TROLLEY? — Early Christmas greetings are offered by San Francisco merchants by converting a 30-foot-high city tunnel entrance into a huge fireplace for St. Nick. Display features 10-foot stockings and 10-foot candles.

World's Oldest Living Things

Imagine a tree 331 feet high and 90 feet in circumference — a massive sequoia. This forest monster was felled in California in 1891, and was then described as one of the wonders of the world.

A section from this tree has just been put on exhibition at the American Museum of Natural History and naturalists are flocking to see it.

The section weighs nine tons, is 16 feet 5 inches in diameter inside the bark and it shows 1,342 annual rings, proving that the tiny seed from which the tree grew germinated as long ago as the year A.D. 550.

For the benefit of visitors, each century that the tree lived through is marked off by white figures on the section. This fabulous "log" has been carefully seasoned during the 67 years which have elapsed since the tree was felled.

Another name for this sequoia is the California redwood. Many years ago a section of another giant redwood was on view in a Yorkshire museum.

Some redwoods have attained an age of 3,000 years. The General Grant redwood in California was stated by a scientist some years ago to be the oldest living thing on earth. He estimated its age at 4,000 to 5,000 years and reported that its base was 107½ feet round and its height 267 feet.

Three years ago 1,500 fire fighters had to tackle forest blazes which spread so rapidly that they reached within a mile of the trees in California's Sequoia National Park.

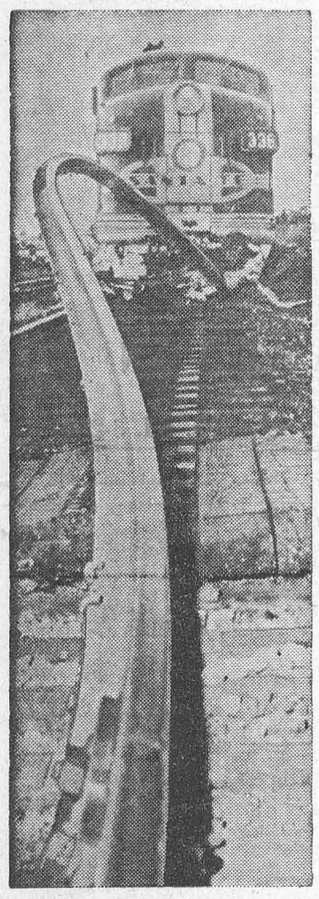

TWIST OF FATE — Twisted rail was plowed up by this diesel locomotive when it struck an F4D-1 jet which crashed on the tracks moments after take-off near Santa Ana, Calif. By a twist of fate, no one on the train was injured seriously, and the pilot was rescued by a trainman. A second twist: had the crash occurred seconds later, the jet would have hit the crowded passenger train broadside.



MOST VALUABLE PLAYER — Ernie Banks of the Chicago Cubs smiles happily in his Chicago home after being named the National League's Most Valuable Player for 1958. Banks, 27, is the greatest home run hitting shortstop in National League history. He hit 47 home runs last year.

Thought Maneater Was A Ghost

Not a sound came from the tents. But none of the thousand or so Indian and African workmen was asleep. They lay awake with pounding hearts and bated breath — for two man-eating lions were prowling among them.

Every night for the past few weeks the lions had visited the camp at Tsavo, where the men were building a bridge for the new railway line from Mombasa into the heart of Uganda. Each time, they carried a shrieking victim off into the jungle.

Watches were set and traps laid. But the lions eluded them. Now they were back again. The roaring from the jungle had grown louder as the lions neared the camp. Then it had stopped. And the workmen know the two man-eaters were moving stealthily among the tents.

In the tense, nerve-racking silence, they waited. . . .

Presently there came the agonized shriek that told them the night's victim had been selected, that they at least had another day to live.

Not until roll-call next morning was the man's identity established. By now nearly a hundred men had been lost. The morale of the remainder was beginning to crack.

Further progress in the construction work became impossible, so the men were sent back to the coast, leaving only a band of white hunters to fight the lions. Eventually, the man-eaters were shot and work was resumed.

Even after it was opened, lions still caused considerable trouble up and down the new railway line, and were responsible for some very unusual messages between stations.

"Direct driver of two down to enter my yard very cautiously. Points locked up. No one can go out. Myself, sheds-man and porters all in office. Lion sitting before office door," ran one such message.

Later the same day, this station- master had to send a second message: "Extra urgent. Points-man surrounded by two lions. Has succeeded in climbing to top of telegraph pole near water tank. Immediate succour imperative."

In parts of Africa, man-eaters have at times been protected by a curious native belief that, after death, human souls can enter the bodies of wild animals. Lions are often believed to harbour the spirits of departed chiefs. For fear of offending the departed, no steps are taken, therefore, to kill such man-eaters.

One of the most notorious man-eaters of the century, who gloried in the name of Chiengi Charlie, was able to exact a fearful toll of human lives through this belief. And, to the natives of the district where he operated, his first appearance was certainly ominously timed.

A powerful and ruthless chief in the Chiengi district of Northern Rhodesia announced on his death-bed that he would return after his death in the guise of a lion. He would then single out his enemies one by one for punishment.

By a curious coincidence, a man-eater did move into the district shortly after his death, and chose as its first two victims men who had been among the late chief's bitterest opponents. It was more than all the arguments in the world could do to convince the natives that the chief had not remained true to his word. Obviously, he had returned to carry out his threatened plans!

For several months, Chiengi endured a reign of terror, during which the man-eater entered villages and exacted a terrible toll of lives. But, so strong was their superstitious belief, the natives made no efforts to kill or even to frustrate it. At first, the raids were made at night. But, after a time, the lion became so bold that it would walk among the huts in broad daylight to select his victims.

When, however, Chiengi Charlie brought along two more lions and started to instruct them in the gentle art of man-eating, the natives decided they had had enough. Having gone unmolested for so long, he had lost much of his cunning.

Trap guns were erected along the main paths leading to a village he had been raiding regularly and he was soon shot dead. Nothing more was heard of his "apprentices."

A local official once had a miraculous escape when a lion came in through the bedroom window of his bungalow and dragged him out of bed. His shouts brought servants running to his aid. But he had locked his door before going to bed and they couldn't get in.

With great presence of mind, however, he suggested they should fire through the door following his directions. Unfortunately, he was hit in the shoulder. But the noise of the firing scared the lion, which let go off him and jumped out of the window.

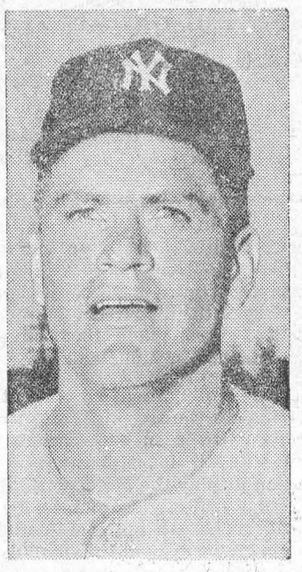

"MOST VALUABLE" — Yankees' Bob Turley is this year's winner of the Cy Young Memorial Award as the major league's outstanding pitcher during 1958.

Uses Reward To Buy A Wife

When 23-year-old ex-cattle boy Joseph Nthoanyana picked up a huge diamond in a mine at Dutoitspan, South Africa, it meant that he could go home to Basutoland and buy a wife!

Joseph's find was quite accidental. His boss sent him to fetch a tool, lying at the end of a gallery. As he swung his lamp and went whistling on his way, his eyes suddenly spotted a glittering object.

It looked "rather nice", he thought, so he picked it up and showed it to his cronies. They gasped with amazement but Joseph was unmoved. With less than six months' service in the mines behind him, he'd never seen a diamond: his pals might be joking.

But when he took the stone to his boss it proved to be a magnificent 108½ carat diamond. And, because of his honesty, Joseph reecived a reward of $1,500.

"I want to go home, back to village in Basutoland, and buy good wife," he told his manager. Permission was granted. So now, Joseph is back in his cattle boy haunts, with $1500 to spend on getting a bride.



YOU'RE ENTIRELY WELCOME — Fairborn, Ohio, a town of 15,000 between Springfield and Dayton, has done away with straggling welcome signs from various clubs at the outskirts of the city. The Lions Club has erected a series of signs like the above which lump all the symbols together.

. : . CLASSIFIED ADVERTISING . : .

AGENTS WANTED

GO INTO BUSINESS
for yourself. Sell our exciting housewares, watches and other products not found in stores. No competition. Profits up to 500%. Write now for free colour catalogue and separate confidential wholesale price sheet. Murray Sales, 3822 St. Lawrence, Montreal.

ARTICLES FOR SALE

BRAID YOUR OWN CARPET. 10 lbs. 1 yd. long, new woollen strips, selected for rug making, assorted colours, enough for 3 x 5 ft., $6.50. Remit $1.00 balance collect. Refund. Manson Wool, 35 Britain St., Toronto.

200 ASSORTED BUTTONS $1
BRAND new. In sets. All sizes, shapes, and colors. For Dresses, Coats, Shirts, Pants, etc. Money Order. Postpaid. United Belt Co., 974 St. Lawrence Blvd., Dept. 10, Montreal.

WHOLESALE PRICES
TOYS, Gifts, Small Appliances and Household items from shoe laces to Transistor Radios. Write for free catalogue. John Lyons Imports, 161 Ontario Street, Port Hope, Ontario.

ARTICLES WANTED

WANTED — Gold coins; will pay high prices. Write to P.O. Box 555, Postal Terminal "A", Toronto 1, Ont.

BABY CHICKS

BRAY has limited quantity dual purpose Leghorn pullets, dayold and started, prompt shipment. Also Ames 20-22 week Pullets (low maintenance, high production). Order January-February broilers now. See local agent, or write **Bray Hatchery, 120 John North, Hamilton.**

MORE and more good poultrymen are buying K-137 Kimberchiks. Those that purchased them last year are buying more again this year and we quote a few of their remarks. 1. On a comparative test, Kimber commenced to lay large eggs four weeks earlier than our other breeds (Wished we had bought all Kimber). 2. Kimberchiks are superior to the other strain which I purchased and lay more eggs. 3. Kimberchiks live better during the growing period and live better in the laying house. I wished I had purchased all Kimber. You too will prefer Kimberchiks. Try them this year and you will always buy them. If you want to make more money out of your laying flock, buy Kimberchiks. Also other popular egg breeds, dual purpose breeds, broiler breeds, turkey poults, Imported Landrace and large Black Swine, Blue Spotted Swine, Registered Aberdeen Angus. Catalogue.
TWEDDLE CHICK HATCHERIES LTD.
FERGUS ONTARIO

BOOKKEEPING SERVICE

BOOKKEEPING Service that is ideal and inexepnsive. We keep your records for $2.00 per month. More information write. Auditax. c/o 230 Herbert, Waterloo, Ontario.

FOR SALE

FARMS, BUSINESSES, ACREAGES, WE BUY AND SELL, ANYWHERE, TRY US, J. G. PORTER, BROKER, BOX 137, HIGHLAND CREEK.

TO close estate; sacrificing service garage, long established on main street, also 7 self-contained apartments; $29,000 equipped. Terms P. F. Siegner, Realtor, Walkerton.

TRACTOR Tire chains, car truck and road grader chains. Complete stock at low prices. Jack Wardell, 1371-3rd East, Owen Sound.

VALUABLE farm near Stratford, 53 acres. 4-bedroom house with full basement. Large brick double deck barn, 36x200, excellent for poultry and hogs, cattle barn 38x30; shed 38x20; granary 28x20; pressure water system in barn; hydro. Excellent land situated on outskirts of village. Must be sold to clear estate. Contact Mr. G. V. Kleinfeldt, 20 Queen St. W., Brampton.

LOVELY! CHRISTMAS BELLS!
AN ideal Christmas Gift! Large half ounce fancy bottle of our famous French perfume. Very attractive package for only $2.50, a real $10.00 value. Order now as supply limited. Money order or C.O.D. Villard Perfumes, 1368 Sherbrooke East, Montreal.

INSTRUCTION

FREE INSTRUCTIVE BIBLE LITERATURE. POSTAGE APPRECIATED. John Gizen, Prelate, Sask.

EARN more! Bookkeeping, Salesmanship Shorthand, Typewriting, etc. Lessons 50¢. Ask for free circular No. 33.
Canadian Correspondence Courses
1290 Bay Street, Toronto

LIVESTOCK

HYBRID vigor in swine will pay off. It has in corn and poultry. You get hybrid vigor in our Blue Spotted Pigs. Send for full details. Offering Large Black, the best breed for crossing, also Landrace, Aberdeen Angus cows with calves and bred again at farmers' prices. Visit our farm.
TWEDDLE FARMS
FERGUS, ONTARIO

Carruthers ScourTablets
ARE an inexpensive and quick treatment for the FIRST SIGN OF SCOURS IN CALVES. Give 6 tablets every 6 hours up to 3 doses. 50 tablets for $2.25, 100's for $4.00. Purchase from your druggist, or mail order to
CARRUTHERS DRUGS LTD.
Lindsay, Ont.

MACHINERY FOR SALE

BUCKEYE Model 12 Trencher with Gas Engine. Mounted on Tracks and with Heavy Duty Digging Wheel. In Good Order — $1,200.00. Mr. P. Tilley, Blackwood Hodge Equipment Limited, 10 Suntract Road, Toronto 15, Ontario.

MEDICAL

HAVE YOU HEARD ABOUT DIXON'S NEURITIS AND RHEUMATIC PAIN REMEDY? IT GIVES GOOD RESULTS.
MUNRO'S DRUG STORE
335 ELGIN OTTAWA
$1.25 Express Collect

POST'S ECZEMA SALVE
BANISH the torment of dry eczema rashes and weeping skin troubles. Post's Eczema Salve will not disappoint you. Itching, scaling and burning eczema, acne, ringworm, pimples and foot eczema will respond readily to the stainless odorless ointment regardless of how stubborn or hopeless they seem.
Sent Post Free on Receipt of Price
PRICE $3.00 PER JAR
POST'S REMEDIES
2865 St. Clair Avenue East
TORONTO

MISCELLANEOUS

BEER! 5¢ Quart. Make-it-Yourself. Save 90¢ on each dollar. Complete, easy Instructions $1.00. Carmichael Enterprises, Dept. D, 103 Park Avenue, New York 17, N.Y.

IT PAYS TO USE OUR CLASSIFIED COLUMNS

OPPORTUNITIES FOR MEN AND WOMEN

INVESTOR wanted, Manufactured article. Every machine fitted. Fred Ireland, Ft. Garry Crt., Winnipeg.

BE A BIBLE DISTRIBUTOR
FAMILY Bibles, Books, Mottoes.
BIBLE-TRACT DISTRIBUTORS
Box 15, Stratford, Ontario.

BE A HAIRDRESSER
JOIN CANADA'S LEADING SCHOOL
Great Opportunity
Learn Hairdressing
Pleasant, dignified profession; good wages. Thousands of successful Marvel Graduates.
America's Greatest System
Illustrated Catalogue Free.
Write or Call
MARVEL HAIRDRESSING SCHOOL
358 Bloor St. W., Toronto
Branches:
44 King St., W., Hamilton
72 Rideau Street, Ottawa

PATENTS

FETHERSTONHAUGH & Company Patent Attorneys, Established 1890.
600 University Ave., Toronto
Patents all countries.

PERSONAL

AUTHORS invited submit MSS all types (including Poems) for book publication. Reasonable terms. Stockwell Ltd., Ilfracombe, England. (std. 1898).

SKIER DICKSON TO WRITE BOOK on figure skiing. Outdoor Interests, Goodwood, Ont.

ADULTS! Personal Rubber Goods! 25 assortment for $1.00. Finest quality, tested, guaranteed. Mailed in plain sealed package plus free Birth Control booklet and catalogue of supplies. Western Distributors. Box 24-TF, Regina, Sask.

$1.00 TRIAL offer. Twenty-five deluxe personal requirements. Latest catalogue included. The Medico Agency, Box 22 Terminal "Q" Toronto, Ont.

REAL ESTATE

WANTED, 10 to 400 acres, bush or unimproved hilly land, any quality acceptable. Box 175, 123,-18th Street, New Toronto 14, Ont.

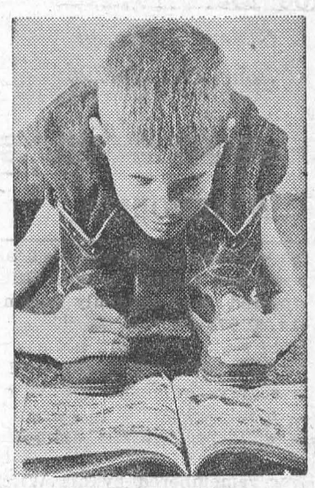

UNBELIEVABLE — Quite. Russell Soper Jr., 8, belongs to the head, torso and arms. Maltin Biggs, 4 lying on Russell's back, lays claim to the legs and feet.

ISSUE 50 — 1958

YOU CAN SLEEP TO-NIGHT
AND RELIEVE NERVOUSNESS FULLY TO-MORROW!
To be happy and tranquil instead of nervous or for a good night's sleep, take Sedicin tablets according to directions.
SEDICIN® TABLETS $1.00—$4.95 Drug Stores Only!

FORGET
highway worries...



Let the engineer do your driving!

GO car free and carefree!
GO by train and arrive relaxed, refreshed.
GO Canadian Pacific

T-55-7

Local and General

Mr. Gordon Foulds of Ottawa has suffered a severe heart attack at his home He is now resting comfortably at the Ottawa Civic Hospital.

The Very Rev. Frank Scott MacKenzie, M.A.B.D., D.T.L., L.L.D., D. C.L., L.L.D., D.C.L., D.D. of Montreal preached at the Knox Church last Sunday. He was the weekend guest of Mr. and Mrs. John Hardwick.

Mr. G. Lorne Kincaid has returned home after a very enjoyable curling trip to the British Isles. As a memento of his visit he brought to the editor a fine cigar from the Lord Mayor of Glasgow.

Christmas decorations, (indoor and choclates, candies. Also gifts, pipes, ciggarettes and cigars, noveltics, gift wraps, etc. WEEGARS on the Mall, Morrisburg Shopping Centre.
50-51c. ....

..This Christmas give RECORDS. Thompsons Record Bar has a complete stock of all popular records. Also 4 speed record players from $29.95 up. ....
50-51c.

FOR SALE

Buy Apples For Christmas

FROM

ROBERTSON'S APPLE FARM

IROQUOIS, ONTARIO

Crisp Juicy Refrigerator Apples
All sizes and grades

Orders delivered

Phone OL. 2-4796

50 p.

IN MEMORIAN

STITT — In loving memory of a dear husband and father, Douglas Stitt who passed away suddenly December 14, 1957.
We cannot say and we will not say
That he is dead—he is just away!
With a cheery smile and a wave of the hand
He has wandered into an unknown land.
—Ever remembered by his Wife, and Family.

CANNING — In loving memory of a dear Husband, Father and Grandfather, Samuel Canning, who passed away December 2, 1949.
—Ever remembered by his Wife and Family.

LAURIN—In loving memory of a dear Husband and Father, Mr. Leo Laurin, who passed away Dec. 13, 1938. Anniversary Requiem Mass will be celebrated at St. Mary's Church, Morrisburg on Saturday at 8 a.m.

FOR SALE

CHRISTMAS TREES, All sizes.
APPLY:
HARRY TINDAL,
Ph. KI. 3-2685.
49-51 p.

CHRISTMAS TREES, all sizes, also girls and boys skates, tropical fish aquariums, supplies, etc.
GEORGE BEAUPRE, JR.
KI. 3-3194.
Morrisburg, Ont.
49-51p

1 BABY SLIEGH, 1pair of skates, size 2. Will sell cheap.
KI. 3-2826.
50c.

1 NEW GILSON DRYER, $165.00. Apply
L. B. Coligan,
Morrisburg.
50p.

60 CORDS MIXED DRY STOVE wood. Elm or maple. Also chunks. $6.00 delivered or $5.00 at the farm.
Wilfred Zeron,
Phone KI. 3-2663.
50c.

APPLES FOR SALE. Very moderately priced. For delivery call:
Wilfred Larmour,
KI. 3-2791.
50p.

ONE PAIR GIRL'S SKATES, size 7, 5.00; 2 bed springs, 54" wide, $5. to 7.00; One large enerprise space heater, used one winter, $35.00; One Quebec heater, size 11", grates good as new, $15.00; One kerosene hot blast 'Perfection' space heater, 24" high like new, $10.00. Apply:
H. W. Beckstead,
Phone KI. 3-2682,
Riverside Hieghts.
Articles may be seen anytime after 6 o'clock.
50-51c.

MAGAZINE SUBSCRIPTIONS

All popular magazines and papers.
Miss G. C. Campbell,
Phone KI.3-3140.
50tfc.

LOST

Male Registered Walker Hound, DTE No. Tattoo, Reward given if found
Wilfred Zeron,
Phone KI. 3-2663.
50c.

NOTICE

Would take people for Room and Board. Room for two.
Nina Serviss,
Phone KI. 3-3296.
50-51p.

Choice Whole or Half

FRESH TURKEYS

Whle or Half for the Festive Season

Orders Taken and Delivered

FRED DEEKS,

Morrisburg, Phone KI. 3-2310.



Nell's Beauty Salon

CHRISTMAS TURKEYS

OVEN DRESSED-CHOICE GRADE

Please Phone Your Order to KI. 3-2764

MRS. JACOB SCHWERDTFEGER,

R. R. 1, Williamsburg.

THE PRESBYTERIAN CHURCH IN CANADA

KNOX CHURCH, MORRISBURG
"The Church With the Chimes"
Minister, Rev. John Hardwick, D.D
Sunday, November 23rd—
10 a.m.— Sunday School.
11 a.m.—Divine Service.
"Enter into His Gates with Thanksgiving, and into His Courts with Praise".

ST. JOHN'S AND ST. PAUL'S EV. LUTHERAN CHURCH

3rd Sunday in Advent—
ST. PAUL'S—
10 a.m. —The Service.
11 a.m. — Sunday School.
ST. JOHN'S—RIVERSIDE HEIGHTS
1.30 p.m.— Service and S. S.
4.30 p.m.—Cornwall.
EVERYONE WELCOME

THE UNITED CHURCH

Morrisburg, Ontario
9.45 a.m.—Sunday School
11 a.m. — White Gift Service.
The members of the Church School will worship with us and take part in the service.
Two Choirs, Junior and Senior, will enrich the Worship.
Parents can make this a GREAT Family HOUR OF WORSHIP.
VISITORS WELCOMED

ST. JAMES ANGLICAN CHURCH

Rev. L. C. Scott, C.D., D.D., Rector
Dec. 14—3rd Sunday in Advent—
8 a.m.—Holy Communion
10 a.m.—Sunday School
11 a.m.—Matins.
7 p.m.—Evensong
Holy Trinity Memorial Church—
2.30 p.m. — Evensong and Sunday School.

ELECTION CARD

To all the people of Morrisburg who elected me as a member of your new Council for 1959, I wish to express my sincere thanks.

You have honoured me with this office, and I pledge to work for all your interests. If, at any time, I can be of service to you, please call me.

I wish you all the compliments of this happy holiday season.

WILLARD STEINBURG.

CARD OF THANKS

To all of my friends who remembered me in any way while I was a patient in the Ottawa Civic Hospitll, I extend my sincere thanks.
WILLIE HOY
New York Cafe.

I wish to thank all my friends, the Morrisburg United Church, for cards and gifts while I was a patient in Cornwall General Hospital. Special thanks to Dr. McGuire and Nurses at the Hospital.
(Mrs.) FLORENCE LESLIE.

My sincere thanks and gratitude to all those who so kindly remembered me with cards, letters, flowers and gifts while I was a patient in the Winchester Memorial Hospital, and while convalescing at home.
MRS. GORDON BARKLEY.

My sincere thanks to all who remembered me with flowers, cards, treats, etc., while in Brantford Hospital.
CARL BECKSTEAD

TO RENT

2 3-ROOM APARTMENTS. Available Immediately. Apply to
RUSELL BAKER,
R. R. 1, Morrisburg,
Tel. KI. 3-2315.
47tfc.

A 1-BEDROOM APARTMENT and a 2-Bedroom Apartment, available immediately.
KI 3-3106.
47tfc.

NEW TWO-BEDROOM BUNGALOW FOR RENT. Mariatown.
KI. 3-2044

APARTMEN TO RENT, East of Morrisburg, 4 rooms, on Highway 401, heavy wiring, Available immediately.
CARL G. CASSELMAN,
Phone KI. 3-2741,
R. R. 1 Morrisburg,
49-50p.

5 ROOM APARTMENT. Running water. In Riverside Hieghts. Apply
Gerald Link,
Phone KI. 3-2653.
49tfc.

3 MOBILE HOMES. Furnished, rents reasonable, Also for sale: nearly new furniture and appliances.
Paul's TrailerSales and Park,
Morrisburg.
50tfc.

TWO HOUSES with full bathrooms, 10 miles west of Cornwall, $25 and $35 a month.
CARL SMITH,
Longue Sault,
Ph. KE. 4-2087.
50-51c.

OLD TIMER RECALLS—

Continued from Page 1.

had leased it from the Indians for 99years. The lease expired early in the 1900's.

The federal government bought it andrenamed it Broder's Park, in honour of our beloved Hon. Andrew Broder who had represented the people of Dundas County for so many years in the Provincial and Federal Parliaments. Dunn's, Dry and Merd were bought and renamed by their new owners, repectively, Thompson, Corrigan and Allison.

Now the whole oder changeth again The rapids and the islands have sunk beneath the waters of Lake t. Lawrence.

The mouse by the side of the road with the 14 windows has been moved to make way for the seaway.

I must confess to feelings of sadness when I think of the yesteryears, and the many things that have gone, that made things beautiful. But such is life.

In the words of the beautiful hymn we sometimes sing, "Change and decay in all around Isee, Oh, Thou who changeth not, Abide with me .

Sincerely yours,
Carrie Stata.

REPORT MONTHLY MEETING OF HOSPITAL AUXILIARY

The Auxiliary members met in the Assembly Hall of the Winchester District Memorial Hospital on Thursday evening, December 4th for the regular monthly meeting with Mrs. M. A. Black in the chair. wing to icy road conditions, many units were not represented. Miss Elliott, the treasurer, reported a balance on hand of $161.24 after disbursements of some $167.45 were made for Convention fees, linens and upholstering.

Mrs. Mulloy, superintendent, reporting for the Hospital, said that No vember had been the usual busy month in all departments. She also had on display the plates with picture of the hospital, complete with wall hanger for $2.00 which are being sold by the Inkerman unit. Anyone wishing to obtain one or more may contact Mrs. Mulloy. They would make a very nice Christmas gift.

The Readers' Digest subscription has again been renewed, for use of the patients.

Tickets on a lounge type chair, veery kindly donated by Mr. Fred Cass, Q. C., M.P.P. will be sold at a later date.

An invitation was received from the Cornwall General Hospital Auxiliary to attend their Annual Charity Ball to be held in the Royal Hotel n Cornwall, on Friday night, January 23rd, Tickets $8.00 per couple.

Plans are complete for the staff party, also Christmas decorations at the hospital and favours for the patients' trays. Members of the Chesterville Unit will sing carols at the hospital on Christmas Eve.

The membership drive is progressing and it is hoped that all units will add to their numbers this year and exceed last year's grand total of 1211 members.

Morewood unit asked that show case be placed in the waiting room to display hand sewn and hand knitted garments for children, and which other units might use as well. Mrs. Gilbert of Chesterville kindly offered to look into the matter of procuring a suitable one.

The next meeting will be held on Thursday, January 8th at 8 p.m. in the Assembly Hall.

Morrisburg Lion's Club

MONSTER BINGO

Wednesday December 17, 1958

Morrisburg Civic Centre

15 lb. Turkeys — Special Prizes
Door Prize — Admission $1.00

Winter Parking Regulations and Snow Removal

Village of Morrisburg

All motor vehicles shall not park on any street in the Village from the hours of 12.00 o'clok Midnight to 7.00 a. m. during the winter months.

We also request the owners of all vehicles to remove same when snow ploughing operations are being carried out in the Village at any time.

A Police Officer upon discovery of any motor vehicle on the Village Streets during the hours mentioned aforesaid or during snow removal period may cause it to be moved and placed in a suitable place and all costs and charges in connection thereof be charged to the owner.

E. J. McIntyre,
Chief Constable.

Snow Removal

DRIVEWAYS
YARDS
PARKING LOTS
SIDEWALKS
LOADING TRUCKS
ETC.

ALEX HAMILTON

MORRISBURG — Ph. KI. 3-2501

Meyers T.V. Service

Williamsburg, Ontario — *Phone KI. 3-2210*

Radio and TV Sales and Services

Special Offer Till Christmas —

6 Months Free Service on all new TV's.

Store Located West of Bank of Montreal, Williamsburg



PRE CHRISTMAS Specials!

Imported Bone China
Tea Cup & Saucer
- Assorted Patterns
- Various Styles

29c

Crest HARDWARE

D. McGILLIS — **PH. KI. 3-2021**