THE WINCHESTER PRESS

VOL. FIFTY-TWO. WINCHESTER, ONT., THURSDAY, SEPTEMBER 8th, 1938. NO. 19

Picadilly
THEATRE
Williamsburg, - Ont.

Now Showing
FRIDAY & SATURDAY
September 9 and 10
ZANE GREY'S
"BORN TO THE WEST"
—with—
John Wayne and Marsha Hunt.

For Next Week
MONDAY & TUESDAY
September 12 and 13
"WIVES UNDER SUSPICION"
—with—
Warren William, Gail Patrick, Constance Moore and Ralph Morgan

A drama that rips into private lives of husbands, wives and lovers.

WEDNESDAY & THURSDAY
September 14 and 15
"PRESCRIPTION FOR ROMANCE"
—with—
Wendy Barrie, Kent Taylor, Mischa Auer, Dorothea Kent, Frank Jenks and Henry Hunter.

An exciting story of skipping scoundrels in a continental romance.

—also—
"THE MARCH OF TIME."

FRIDAY & SATURDAY
September 16 and 17
"SWISS MISS"
—with—
LAUREL and HARDY

The star-crammed musical fun-show that will make you shout with glee. M.-G.-M.'s biggest and best scream-lined musical. All-fun .. all-singing .. all-star .... with the world's favourite comics, Laurel and Hardy, leading a Who's Who of stage and screen to a new high in hilarity, melody, spectacle, gay romance and gorgeous girls.

MATINEE DAILY at 3 p. m.
NOTE: — SPECIAL PRICES FOR CHILDREN ON SATURDAYS.
Saturday Matinees 10c; Saturday Evenings 35c, if unaccompanied by parents.

Coming Events

WOMENS INSTITUTE

The regular meeting will be held on Tuesday, September 13th, at 7.30 p. m. Home Economics will be discussed by two outside speakers. Roll Call to be answered by naming your favourite pickle. Refreshments will be served and collection taken. Note change of date and plan to attend.

INKERMAN UNITED CHURCH

Special Anniversary Services will be held in Inkerman United Church on Sunday. Sept. 11th. The preacher will be Rev. T. A. Woods, of Ashton.

On Monday evening, Sept. 12th, an anniversary supper will be served from 6.30 to 8.00 p.m., followed by a good program. Admission to supper and concert, 35c; Children, 20c. Everybody welcome.

UNITED CHURCH SERVICES

Sunday, 10.30 a.m., "Seeing Ourselves" 11.30 a.m., Sunday School and Bible Classes; 3 p.m., Harmony; 7.30 p.m., Rev. B. McLean, representing the Bible Society, will speak.

Wednesday, 7.30 p.m., Mid Week Service.

Friday, 6.30 p.m., Junior Choir; 7.30, Senior Choir.

Saturday, Y. P. U. Rally, afternoon and evening.

ENGAGEMENT ANNOUNCED

Mr. and Mrs. John D. MacDonald announce the engagement of their daughter, Elsie Jessie, to Stanley Ross, son of Mr. and Mrs. Wm. Mainland, of Arthur, Ont. Marriage to take place quietly in a short time.

WEEKLY CHEESE SALES ON DISTRICT BOARDS

Alexandria—Boarded, 2,140 boxes of white and 337 boxes colored. All sold. White at 13 7-8c; colored at 13 15-16c.

Belleville—Boarded, 2,649 boxes white with 434 boxes of assorted size and colour. All sold at 13 13-16c.

Casselman—Boarded, 1,117 boxes of white. All sold at 13 13-16c.

Cornwall—Boarded 467 boxes of white and 1,263 boxes colored. White sold at 13 13-16c, colored at 13 15-16c.

Delta—Boarded, 1,562 white and 151 boxes colored. White sold at 13 7-8c and 13 13-16c; colored at 13 15-16c.

Finch—Boarded 356 boxes white and 335 boxes colored. White sold at 13 13-16c; colored at 13 15-16c.

Iroquois—Boarded, 592 colored and 689 boxes white. Colored sold at 13 15-16c; white at 13 13-16c.

Kemptville—Boarded, 2,113 boxes of white. All sold at 13 13-16c, and 1,965 colored at 13 15-16c.

Kingston—Boarded, 883 boxes colored and 638 boxes white. Colored sold at 13 7-8c; white at 13 13-16c.

Lansdowne—Boarded 200 white and 330 colored. White sold at 13 13-16c and 13 7-8c; colored at 14c.

Ottawa—Boarded, 1,201 boxes white, 270 colored. All sold at 13 15-16c.

Perth—Boarded, 591 boxes white. All sold at 13 13-16c.

Vankleek Hill—Boarded 3,551 of white and 221 colored. White sold at 13 7-8c; colored at 13 15-16c.

Winchester—Boarded, 604 boxes white and 164 colored. White sold at 13 13-16c and colored at 13 15-16c.

LUBRICATION!
Is The LIFE Of The Modern Motor Car!

THE AUTOMOBILE OWNER

Who has his automobile lubricated at regular intervals and who has the engine of his car gone over regularly will be more than repaid for the slight expense in time and money by the increased service he will get from his car. Each make of car has its own requirements as to type and grade of Lubricants to be used in order that it may be properly lubricated. We recognize these as very important facts, and offer DURING THE MONTH OF SEPTEMBER

THOROUGH CHASSIS LUBRICATION 60¢
FRONT WHELL LUBRICATION 25¢
All Work Guaranteed.

Melvin's Garage,
SALES & SERVICE
Phone 113 - - Winchester

Cracksman Blow Safe Open In Finch

Cracksmen blew the door from a large steel safe in the office of George L. McLean and Sons garage, at Finch on Tuesday morning, and made good their escape with approximately $25 in cash and a number of cheques. The roar of the blast, which hurled the safe door across the small office, smashed out the front window of the garage, shook neighboring houses and aroused every light sleeper in the village, about 3.50 a. m.

D. A. McIntosh, who resides across the street from the garage, told provincial police he hastened to the window when awakened by the explosion, and saw two men moving about with flashlights in the garage office. Later, two men were seen hurrying north on the village main street, evidently headed for the C. P. railway.

Failed at C. P. Station

Earlier in the morning, an attempt was made to blow open a safe in the Canadian Pacific Railway station, but the cracksmen were unsuccessful. The combination of the safe had been drilled and the key lock chiselled before soap was applied to form a cup for the nitroglycerine. The charge was set off, but the door did not yield. The cracksmen abandoned the job, but broke into a tool shed before leaving to obtain tools used at the McLean garage.

Perfect Job.

Provincial Constables A. R. MacLeod, R. H. Hawkshaw and Frank Rose, and Town Constable Garnet McLean, of Chesterville, were called to Finch. Provincial police described the safe-blowing at the McLean garage as "a perfect job" and said it was evident the cracksmen were experts. The safe had been drilled carefully and properly soaped. A cash register on top of the safe was pried open and removed from the safe, and the strong box was then swathed in blankets before the charge was set off. The door was blown across the room the safe itself was split at the corners by the terrific charge. Despite the force of the blast, records and books in the safe were unharmed, which police considered was proof the cracksmen knew their work.

Bits of glass from the office window were picked up across the street, 50 feet away. D. A. McIntosh, who told police of seeing the two men in the office, telephoned to central at once and asked that the police be notified. Villagers gathered quickly at the scene of the explosion, but the cracksmen had made their getaway. As far as can be ascertained, nothing was taken from the garage other than the cash and cheques from the safe.

Police believe the crcksmen are the same men who blew open, or attempted to opn, three safes in Cornwall, and a number of others throughout the district.

Twins Born At Different Times; One At Winchester Springs, The Other In An Ottawa Hospital

The stork flew a marathon for Mr. and Mrs. Ward Whitteker, of Winchester Springs, on Sunday morning when twins were born to them at two different points in the Ottawa district, 40 miles apart.

The first, a fine baby girl of six and a half pounds, was born at the Whitteker home in Winchester Springs at 5.30 Sunday morning. Mrs. Whitteker was immediately transferred to the Ottawa Civic Hospital in the automobile of Dr. W. Gross, the attending physician.

Apparently left behind by the speed of the doctor's automobile, the stork caught up with Mrs. Whitteker an hour after she had been admitted to the hospital and presented her with another baby girl, also weighing six and a half pounds.

Mrs. Whitteker is the former Sheila Casselman, and was married 13 years ago.

At the hospital the happy mother and the twin girls were reported to be "getting along very nicely."

Dr. W. E. Caven is attending Mrs. Whitteker at the Civic Hospital.

Boy Electrocuted Near Vernon On Sunday

Climbing a tree to touch a Hydro power line carrying 4,600 volts while his younger brothers and sisters watched, Orville Thomas, seven-year-old son of Mr. and Mrs. James Thomas, was electrocuted in front of his home near Vernon at 4 p.m. on Sunday.

Dr. C. E. L. Morrow, of Metcalfe, who was summoned by Mrs. Thomas, practised respiratory measures for two and one half hours, to no avail. Dr. R. M. Cairns, coroner of Ottawa, pronounced life extinct, and decided an inquest would be unnecessary.

The boy was playing on the county highway in front of his home and climbed a tree which had been lopped off at the top to permit the Hydro wires to pass over it. He climbed to the topmost branches and reached up to touch the wire. He fell about 25 feet.

Naturally an active youth, the boy was keenly interested in sports and took part in a boxing program at Kenmore recently. In addition to his parents, he is survived by six brothers and sisters, including Gordon, Margaret and Muriel Thomas.

The funeral service was held on Tuesday afternoon at his home and burial was in Springhill cemetery.

Cars And Truck In Highway Collision

A. Servais, 41, Cannamore farmer, was seriously injured in a highway accident, which occurred near the Harmony corner, four miles north of Winchester, at 8 o'clock last evening. He suffered a badly lacerated leg with a possible fracture, as well as other injuries of a minor nature. Following the accident he was token to the office of Dr. C. J. Locke, who rendered first aid, and later had him removed to the Ottawa General hospital.

Two cars and a large truck figured in the accident.

According to Mr. Basil Dawley, who resides just west of Winchester, a car, to which was attached a two-wheel trailer, loaded with potatoes, was parked along the highway just north of the Cloverdale cheese factory, facing south. The driver was Mr. Servais. As Mr. Dawley approached the parked vehicle, he did not realize it was stopped until he was right behind it. He swayed sharply to pass, but in doing so, struck the trailer which caused his car to turn completely over in the centre of the highway. In the crash, Mr. Servais was thrown from his car, but Mr. Dawley escaped without injury. Another car, which was travelling immediately behind the Dawley vehicle, was able to stop, but a large truck loaded with eggs and headed north was unable to do so. The driver, J. C. Stalker, of Billings Bridge, in trying to steer his truck between the parked car and the one overturned on the highway, crashed into the latter and almost completely demolished it. The front of the truck was also badly damaged, while the driver escaped with a slight laceration over his right eye.

When Traffic Officer Eugene Rose, of Morrisburg, and Leslie Throop, of Ottawa, and Constable Herbert Helmer, of Winchester, arrived on the scene to investigate, their first task was to clear the highway of wreckage from the cars, potatoes and broken glass. The investigation has not yet been completed and it is not known which driver, if any, was at fault.

Mr. Dawley told the Press this morning that he didn't notice any light on the back of the parked car, but could not state definitely whether or not there was one on the trailer. He said he was travelling about 10 miles per hour when his car overturned after colliding with the trailer.

The wrecked car was brought to Winchester by Melvin's wrecker, while the truck was towed to Ottawa by Lannin's service truck.

POSTPONE CHESTERVILLE FAIR UNTIL SEPT. 20th

A meeting of directors of the Chesterville and District Agricultural Society was held yesterday morning when it was decided to postpone the fair on account of unfavorable weather. The exhibition, having all the features which were scheduled for Wednesday, Sept. 7, will take place on Tuesday, Sept. 20. The fair opened Tuesday with a program of school sports and was to continue on Wednesday with judging of livestock and various other classes, but a steady downpour of rain forced the directors to postpone it to a later date.

Local Motorist Finds Ladies' Purse Containing Large Sum of Money

While motoring on the highway, north of Morrisburg, on Sunday evening, Kenneth Barriger, a local motorist, noticed an object lying on the road. At first he decided to ignore it, but on second thought he changed his mind and went back to investigate. To his surprise, it was a ladies' purse, containing nearly $50.00 in bills and other valuables. From the name on an operator's permit, which was also a part of the contents of the purse, he learned that his find was the property of a lady, residing in Toronto. Next morning he got in contact with the owner, who stated that she had almost given up hope of recovering the purse. Needless to say, the finder was amply rewarded for his honesty. The fact that there was an identification card in the purse was probably all that insured the safe return of the object, otherwise the finder might have had difficulty in locating the owner, who resides over 300 miles from here.

WEDDINGS

RICHARDSON—OLMSTED

At half-past three o'clock on Saturday afternoon last, the marriage of Miss Alice Made Olmsted, niece of Mrs. Alice Durrell, of Bryson, to Mr. Arnold Richardson, son of Mr. and Mrs. Milton Richardson, of Mountain, was solemnized at the home of Rev. L. Hisey at Westboro. The couple were unattended.

A floor-length gown of royal blue velvet, fashioned on fitted lines with short puffed sleeves and a square neckline, was worn by the bride. Her turban was of the same shade of velvet and had a rose-veil and she wore a corsage of Talisman roses.

Following a reception at the Westboro Tea Room, Mr. and Mrs. Richardson left on a motor trip to Buffalo. For travelling the bride wore a brown crepe dress, a brown felt hat and an imported English boucle wool coat of biege. Mr. and Mrs. Richardson will take up residence in Mountain.

Mr. Dawson Beattie Passes In 98th Year

The death occurred at the home of his daughter, Mrs. George Earle, on Wednesday morning, of the oldest and one of the most respected residents of this town in the person of Mr. Dawson Beattie, in his 98th year. The deceased had been in failing health for some time, although it was not until three weeks ago that he was confined to his bed.

The late Dawson Beattie was born in the County of Argenteuil, Quebec, in 1840, a son of the late Robert Beattie and his wife, Margaret Hamilton, pioneers of the province. As a young man he engaged in farming and although many years had passed since he had taken any active interest in such work, Mr. Beattie kept himself informed on the latest methods right up to the time of his death. In 1870 he married Mary Dawson, who predeceased him in 1928. About fifteen years ago, this fine old gentleman took up residence in Winchester. Following the death of his wife, Mr. Beattie resided with his daughter, Mrs. Geo. E. Earle, until his death.

Widely known throughout this district as a man of exceptional vitality, the late Mr. Beattie was a familiar figure on local streets. He took a very keen interest in his garden and spent many hours working among the plants. In winter, it was for years his custom to shoulder an axe and tramp off to the woods early in the morning, to spend the day cutting saplings and underbrush. In spite of his advanced age Mr. Beattie retained his faculties and took a lively interest in local and district affairs. For many years he was Secretary-Treasurer of the School Board and also of the cheese factory. For some time he acted as tax collector for the Township.

In religion the deceased was a devoted member of the Wesleyan Methodist church and until recent months, his regular attendance at the services was an inspiration to the entire congregation.

The funeral will be held Friday afternoon from the residence to the Wesleyan Methodist Church at 1.30 p.m. Service will be conducted by Rev. D. W. Summers, pastor of the church, assisted by Rev. W. S. Atchison, of the United church. Interment will be in Maple Ridge cemetery.

Those who survive are two daughters, Mrs. Geo. Earle, Winchester, Mrs. Ingram Smith, Edmonton; three sons, Robt. D. Beattie, Mount Holly, N. J.; Geo. Beattie, Chesterville, and James W. Beattie Winnipeg, and one brother, Robert Beattie, of Toronto.

Presentation Made To Mr. and Mrs. Erle Helmer By Maple Ridge Friends

Prior to their departure from Maple Ridge to take up residence here, Mr. and Mrs. F. Erle Helmer and family were honoured by over 80 friends and neighbors, who gathered at their home on Friday evening last to tender them a farewell party. The affair was sponsored by Mrs. Irvin Cross, Mrs. Aura Hutt, Murray Barkley and William Helmer, Jr.

The evening was spent in games and music, rendered by Miss Myrtle Carkner, pianist.

During the evening the presentation of a beautiful buffet and floor lamp was made by Mrs. Aura Hutt and Messrs. Murray Barkley and William Helmer, on behalf of those present, while an accompanying address was read by Mrs. Irvin Cross.

Both Mr. and Mrs. Helmer replied to the address and expressed their appreciation for the beautiful gifts.

Those who assisted the sponsors in serving refreshments were Misses Jessie Derby, Myrtle Carkner, and Pearl McMillan, and Francis Merkley and Harlan Helmer.

Honoured by S. S. Class

On Sunday afternoon at the close of Sunday school in the Maple Ridge school house, Miss Marion Helmer was presented with a pen and pencil set by her Sunday school teacher, Mr. William Helmer, and members of the class. Marion, who has been pianist in the Sunday school for the past two years, made a fitting reply.

Mr. and Mrs. Helmer and family have taken up residence in the home formerly owned by Mrs. Fred Parker, adjoining the post office on St. Lawrence Street.

Property Destroyed By Fire Near South Gower

Fire broke out in South Gower township on Saturday noon, destroying the house, barns, sheds, considerable machinery, hay and grain of F. F. McKendry.

The properties of Lightle Cummings and Keith Cummings, nearby, were on fire several times, but neighbors were able to extinguish the flames. A barn belonging to Mrs. John Shiach, about three-quarters of a mile down the road, was also burned. Sparks carried by the strong wind are believed responsible

Mrs Shiach recently had her barn roofed with tin. The log fences for miles around were all burned.

The blaze originated when a ball of fire allegedly coming from the straw blower of Frank Latourelle's threshing machine, caught in the loose straw and ignited it before anything could be done. The machine was outside the barn, but the straw was being blown into the structure.

The men, however, were able to save the threshing outfit. A little insurance is carried on the buildings. Mr. McKendry is a brother of Dr. J. J. McKendry, prominent local physician.

Local Agent Honored By Insurance Company

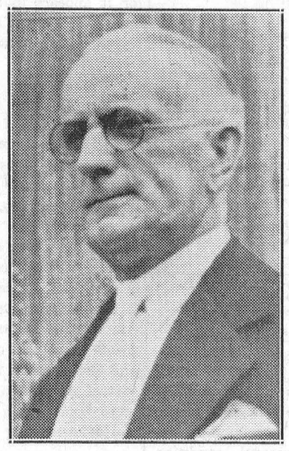

K. HELMER

The Head Office of The Mutual Life of Canada at Waterloo, Ontario, has announced that Mr. K. Helmer, of Winchester, has again qualified for membership in the "Century Club," an honor given for outstanding production. This places Mr. Helmer among the Company's leading sales representatives in the Dominion.

Visiting Physician Says Dr. M. W. Locke "Is On The Right Track"

While visiting at the home of Mr. and Mrs. Robert Rennick last week, Dr. H. R. Brownlee, of Astubula, Ohio, who is a Specialist on Diabetes, paid a visit to Dr. M. W. Locke's world-famed clinic at Williamsburg. When asked what his observations were as he watched Dr. Locke at work in the "circle," the visiting physician said: "Dr. Locke in on the right track. The human body is fearfully and wonderfully made and the performance of the body is just as wonderful for we find it making medicine which the doctors call harmones.

"These harmones play a very important part in warding off disease. Each duckles gland secretes a harmone of its own differing in action as well as in chemistry. Each acting on some other gland, stimulating them into action. Starting with the pituitary gland, and then the adrenals, and from these to the pancres and so on, until all are stimulated.

"These harmones not only stimulate, but they have a curative effect. For instance, the adrenal glands situated close and above the kidneys, secretes a harmone that cures the kidney. We know this to be a fact, as certain chemical firms make a medicine from the adrenal glands of a sheep, which, when given to a patient, cures the kidneys.

Now the reason that the adrenals fail in some cases to cure the kidneys is because these glands have become inactive, and the disease becomes too far advanced. Now the inactivity of the adrenals, is due to a run down condition of the nerves. Many of the nerve cells fall asleep, causing a poor circulation, and hence a starvation and weakened nerves, in certain parts of the body, thus inviting disease.

"The body also brings disease to an end by developing antibodies, such as it does in diphtheria and typhoid fever.

"Give the human body a chance, and see what it will do. When a physician coincides with the human body, he will make progress in the art of healing. Anything done to stimulate and waken up the nerves of the spine, will go a long ways in the cure of disease.

"This is wherein lies Dr. Locke's success. For when he gives the foot a twist, he wakens up and stimulates nerves."

Inkerman Farmer Suffers Severe Injury To Hand

While working with a silo-filling crew, near Inkerman, Tuesday afternoon, Robert Crowder, well-known district farmer, met with a painful injury when one of his hands got caught in the sheaf-carrier on the corn blower. Before the machine could be stopped, the hand was carried through the steel-toothed cylinders which feed the corn into the knives, and was badly mangled. Dr. C. J. Locke, of Winchester, was summoned and, fearing that the man's hand might have to be amputated, had him rushed to an Ottawa hospital. Mr. Crowder is an elderly man and it is feared that his injuries will force him from further activity in farm work.

SCHOOLS OPENED TUESDAY

When the local schools opened for the fall term on Tuesday, two new teachers took their places on the teaching staff of the Public School. They are Miss June Sharpe and Miss Laura Dukelow, succeeding Misses Mabel Suffel and Eva Donaldson, both of whom were married during the holidays. The other members of the staff are: H. G. Graham, principal; Miss Emma Gardner, assistant; and Miss Maude Edgerton. A slight increase was noted in the number of pupils who enrolled on the opening day of school.

No changes were made on the teaching staff of the high school, the personnel of which is: E. J. Spinks, B.A., principal; T. J. Hawkins, M.A.; Miss Anne Henderson, M.A.; Miss Rebecca Stenhouse, B.A.; Miss Ruth Hore, B.A., and Miss Mary Stuart, B.A.

BUY AT
FLORA'S
For QUALITY and PRICE!

A Handy Utility Bag FREE with Kellogg's Corn Flakes, 3 for 25c

3 Silver Plated Teaspoons with 4 Bars of Surprise Soap, all for 39c

Habitant Pea Soup 10c
Campbell's Tomato Soup 10c
All Other Campbell Soups ...12c
Bee Hive Corn Syrup 2 lbs. for 20c
5 lbs. for 40c

When Down Town Refresh Yourself at Flora's Soda Bar.

HARRY L. FLORA
Telephone 33 Prompt Delivery

Poultry Wanted

All kinds of Poultry Wanted at All Seasons. Also Hides and Wool. Highest Prices Paid and You Are Assured of a Square Deal.

Morris Ross
PHONE 171. WINCHESTER. ONTARIO

Friday and Saturday
Specials!
KELLOGG'S
CORN FLAKES
3 for 19c

Buy the Best
SALADA TEA
Yellow Label 31c
Brown Label 36c

ALL OUR $2.00
DRESSES
98c

BRING US YOUR
Eggs!
A Large 34c
A Medium 32c
Pullets 24c

BESSIN'S BIG STORE

"THE WINCHESTER PRESS"

E. B. ROSS, Proprietress. W. H. AGNEW, Editor.

The Press has a guaranteed circulation of over 1000 in Dundas and adjoining counties. It was established in the year 1887 and is today the Largest and Leading Newspaper in the County of Dundas.

The Press is published every Thursday. Subscription $1.50 in advance, foreign $2.00. Member of the Canadian Weekly Newspapers Association.

We invite inquiry and answer questions cheerfully. Write or Phone 21.

ADVERTISING RATES

All local display advts. 16c per inch each insertion, by yearly contract.

Small advertisements such as For Sale, Wanted, Found, Lost, etc., not over one inch, 50c for first insertion and 25c for each subsequent insertion. If not paid in advance the price is 60c and 30c. In Memoriam Notices 50c and 25c for each verse. Card of Thanks, 50c.

Legal, Municipal and Government Advertising 12c per line first insertion and 6c per line for each following. 12 lines to inch.

Transient Display Advts., 40c per inch single column. If for issues without changes 25c per inch. Any advt. inserted for less than six months at above rates.

THURSDAY, SEPTEMBER 8th, 1938.

CEMETERIES SHOULD HAVE ATTENTION

It is to the discredit of Ontario people that, when efforts are being made to beautify country places and improve highways, so many cemeteries are absolutely neglected, says an editorial in the Globe and Mail. With some notable exceptions burying-places are in a disgraceful condition. Graves of the pioneers who started these cemeteries, and who laid the foundation for progress that has been achieved, are virtually undiscoverable. Tombstones are flattened and overgrown with weeds, and generally "God's acre" is in a sorry mess. A few relatives of the dead attend to the graves of their departed, but their is little organized effort to take care of the cemetery as a whole. And Ontario is not peculiar in this respect. This is a depressing situation. What is the reason for it? It is not a new condition, though the years of neglect have added to the wretched condition of most cemeteries. Does it indicate a lessening of respect for the dead? If that is the cause, the evidence is conclusive. In the case of neglected graves of the pioneers, lack of interest may be explained by the fact that most communities are populated by new people who know nothing of the men and women who, after lives of honest toil, passed away a generation or a century ago. Yet these were as the salt of the earth. Some descendants of the old families may remain in the district, but for the most part they have been dispersed. It is notable that in later life many of these return to the old home for the purpose of assuring care of a father, mother, or other relative's grave, but these plots are as an oasis in the general desert of neglect. For years efforts have been made to arouse interest, or a reasonable pride, in local cemeteries, but with discouraging results. It seems to be forgotten that the condition of a cemetery reflects, for good or ill, on the character of a community. Neglect implies callousness, cold indifference to the dead, while a well-cared-for cemetery indicates a pleasing sentiment of respect. It seems impossible to arouse individual interest in caring for burial grounds, and appeal must be made to the community spirit. The cost of keeping a cemetery clean and tidy is negligible once it has been begun. In country places the area is small, and a few days' work each summer will mean the difference between a weed-grown waste and a well-kept bit of land. This is due to those who have passed on. It is an obligation on the people of every district, and all that is required to start the improvement is appeal by a few citizens conscious of the reflection cast on a community by a cemetery that bears the evidence of consistent neglect. The most thoughtless individual will listen to such an appeal. If some action be taken and results secured, many districts in this province will be less depressing to travellers. Citizens who start such a movement will be doing a valuable public service.

In this connection, however, it may be said that Maple Ridge Cemetery is fast taking on an appearance of beauty. The Cemetery Board has laid out a concrete plan for perpetual care and each year considerable progress is made in this direction. The plan is financed by funds contributed at the annual Memorial Service, which is attracting more widespread attention as time passes.

HERE'S A MIGHTY GOOD IDEA

The British have shown us the way again, says the Midland Free Press. We may think we are smart on this continent, but we have not evolved anything like so well thought out a plan for reducing motor accidents as that recently proposed for the consideration of the British Minister of Transport, and which may be adopted. Here it is:

All motorists now holding licenses will be provided with new ones, "Class C." At the end of six months motorists who have not been concerned in accidents would get other new licenses marked "B." At the end of a year drivers still accident-free would get 'A' licenses. An 'A' license would entitle a driver to cheaper insurance rates and a cheaper car license, but only as long as he held it.

And he would only hold it as long as he remained accident-free. One accident and in six months an 'A' driver would become a 'B' driver again. Two accidents in a year he would be down to 'C,' where he began. Three accidents in a year and a half would make him a "D" driver and four in two years bring him down to 'E' and an automatic six-months' suspension.

The idea is to have every car-driver classed by his license according to his accident record over the past six months, and treated accordingly.

Some such idea might well be utilized in this country for it appears that the only way to reduce accidents is to offer some reward for careful driving. In other words make it a competition in which all drivers must enter.

PURITY ?

Il Duce is determined it seems to keep the Italian race "pure." The latest purge started recently with the edict that all Jews who have settled in Italy since 1919 must leave within six months, while further settlement of Jews in Italy is prohibited.

"A pure race of Italians"—such an objective must bring a smile to the faces of all students of history, for it would be difficult to imagine a greater mixture of bloods than is to be found in the Italian race. The country has been overrun by the Moors, the Huns, the Carthaginians, the Visigoths; thousands of slaves of all nationalities were brought into the country by the ancient Romans and soon became part of the population through inter-marriage—yet we are to see a "pure" race of Italians. We come from Missouri—and you have to show us !

MINISTER LIKES COUNTY COUNCILS

Speaking before the Ontario Municipal Association at Toronto on Thursday last, Hon. Eric Cross, Ontario Minister of Municipal Affairs, declared that he was opposed to the abolition of the County Councils as was proposed by a member of the Legislature last session.

"Such abolition would not make 'any material difference in the cost of government,' he said. Cost of administering the counties handling an annual budget exceeding $15,000,000 was only $167,000 a year, said Mr. Cross. Those expenditures were necessary and counties did special work.

"As far as my department is concerned, I can see no advantage that would accrue from altering their set-up," Mr. Cross declared."

Such reassurance should set at rest the fears of all those members of the County Councils who look forward with relish to the three weeks outing each year with substantial pay; the Warden's banquet with all its trimmings (?), and the change of scenery in January, June and October. All of which brings to our mind that new song-hit "Nice Work If You Can Get It."

EDITORIAL NOTES

Now that school has started, we suppose that the students will buckle right down to work, for it is only a short time again until the final exams.

A woman from Palestine was barred from the United States last week because she had "athlete's foot." All of which goes to show how much depends on your feet these days, even though we ride more and walk less.

It now appears that "discretion is the better part of valour," and Hitler has changed his mind about marching that nice big army into Czechoslovakia. The German dictator was impressed with the fact that France, Russia and Great Britain make a tough dose of medicine for any dictator to swallow. Maybe he suddenly remembered that Kaiser Wilhelm II set out to conquer the universe one time—and has since chopped a whole lot of wood in Holland. All of which goes to prove that it is never too late to learn !

We would remind farmers who thresh and cut corn with a tractor that they would be well-advised to keep in mind the following bit of legislation found in R.S.O. 1937, Chap. 288, Sec. 13, sub-sec. 2, which says: "No vehicle shall be operated or object moved over or upon any highway with any flange, rib, clamp or other device attached to its wheels, or made a part thereof, which will injure the highway.

"The penalty for a first offence is not less than $5 and not more than $10; for the second offence, a penalty of not less than $10 and not more than $25; and for any subsequent offence a penalty of not less than $25 and not more than $50, and in addition, his license or permit may be suspended for any period not exceeding 60 days.

Considerable money was expended this year in re-surfacing a portion of the road between Kemptville and Hallville. Within a few weeks of its completion the new surface was hacked all to pieces along one stretch by the teeth of a tractor. Any township official interested, can go and find the evidence—it is still there, and leads right into one farmer's yard at that !

PEOPLE WILL TALK

You may get through the world, but it will be very slow, if you listen to all that is said as you go. You will be worried and fretted and kept in a stew, for meddlesome tongues must have something to do—And people will talk.

If quiet and modest, you'll have it presumed that your humble position is only assumed; you're a wolf in sheep's clothing, or else you're a fool, but don't get excited, keep perfectly cool—For people will talk.

And then if you show the least boldness of heart, or a slight inclination to take your own part, they will call you an upstart, conceited and vain, but keep straight ahead, don't stop to explain—For people will talk.

If threadbare your dress, and old-fashioned your hat, someone will surely take notice of that, and hint rather strongly you can't pay your way. But don't get excited whatever they say—For people will talk.

If our dress is in fashion, don't think to escape, for they criticize then in a different shape. You're ahead of your means, or your tailor's unpaid. But mind your own business, there's nought to be made—For people will talk.

The best thing to do is to do as you please, for your mind, if you have one, will then be at ease. Of course you will meet with all sorts of abuse, but don't think to stop them, it's not any use—And people will talk.

CODE AMENDMENTS ARE NOW IN EFFECT

Approximately fifty amendments to the Criminal Code of Canada, covering gambling, theft, arson, salting of mines and other subjects and offenses, have been proclaimed as law on Sept. 1st.

The amendments were passed at the recent session of the House of Commons in the annual bill overhauling the Criminal Code, but were not immediately proclaimed.

One amendment, covering slot machines, attracted widespread interest, and will enable local police to put on more successful drives against slot-machine owners and operators. The new rule states that machines providing goods or services in consequence of chance or uncertainty in their operation shall be deemed gambling machines. Possession of such a machine is declared prima facie evidence of operation of a common betting house.

The Federal Government, however, takes a more lenient view of small games of chance such as raffles conducted by churches or other charitable institutions. Operation of these small games of chance is not regarded an offense.

Zeal is very blind, or badly regulated, when it encroaches upon the rights of others.—Quesnel.

Let us serve instead of rule, knock instead of push at the door of human hearts and allow to each and every one the same rights and privileges that we claim for ourselves.—Mary Baker Eddy.

All true zeal for God is a zeal also for love, mercy, and goodness.—R. E. Thompson.

"A zealous soul without meekness, is like a ship in a storm in danger of wrecks. A meek soul without zeal is like a ship on a calm, that moves not so fast as it ought.—J. M. Mason.

"Restrain untempered zeal. Learn to labor and wait—of old the children of Israel were saved by patient waiting."—Mary Baker Eddy.

"The Voice of the Press"

HEAVEN BLESS OUR NEWSPAPERS

(Leamington Post & News)

Imagine our community without a newspaper! What a calamity it would be! Our newspaper is like needle-and-thread: it sews together thousands upon thousands of persons to give them a common thought, to make them aware of the same things. When you meet friends and acquaintances, you are almost certain to begin talking about something which they and you saw in your newspaper. Suppose that there was no newspaper, then what would you talk about? About yourselves and your own small personal world, and about the weather. There would be absent from from your conversation reference to world affairs, to national affairs, to community affairs. Your minds would have a very short circumference. Also, your personal appearance would reflect your mind: you wouldn't be well dressed; you might even be slovenly in the matter of your attire. And public buildings and prviate homes would of a certainty have a shabby, neglected appearance and nobody would be distressed. Our people would be without ambition, without cultural aspirations. We would be just backwoods villagers. Our stagnation would breed within us pettiness, foulness, contentment, with poverty and low standards. But as it is, our newspapers are a tremendous light-shedder over a far-flung world. They bring to us the thoughts and doings of men and women dwelling, working and striving in remote and in newer places. Our newspapers make us citizens of the world. The local influence of our newspapers is past measurement. They breathe into us a vitalizing power. Like the air we breathe, they oxygenize our inner selves, cleaning, healing, restoring, invigorating. They feed us with a wide diversity of fare, so refreshing us for our daily tasks. They inform us about a hundred matters of immediate or nearing concern. They make visible to us the vast energy, of beneficient sort, of manufacturers, retailers, financial institutions, service establishments, transport companies—in the form of advertiements. Heaven, bless our newspapers!

THE PUSH BUTTON AGE

(Listowel Banner)

A city paper thinks we are rapidly approaching the "push button" age, when almost any need in the home can be satisfied by merely pushing a button. As we think back to our boyhood days, we are rather of the opinion that we have travelled a long distance toward the push button age already. One of our daily chores was to bring in shavings and kindling and fill the woodbox to have things in readiness for starting the fire in the kitchen stove in the morning. The girls had the daily task of cleaning and filling the coal oil lamps. Mother washed with the washboard and homemade soap and swept with a broom. The woodshed was an institution in every home. But we don't want to go back to the inconveniences of those days. We were happy then, sure. Everyone lived that way. But it's lots nicer to let the thermostat start the fire in the morning. Filling lamps is nothing to yearn for. The vacuum cleaner and electric washer make life much easier for mother. As the years go by new conveniences are being add to make home life more comfortable. It should not make us soft and indolent, but rather enable us to enjoy our leisure in ways both pleasant and profitable. Yes, we prefer an automobile to the horse and buggy.

SUSPENDED SENTENCES

(Tillsonbury News)

Attorney-General G. D. Conant is to be commended for the recent letter he sent out to magistrates warning against the practice of suspending sentences in vagrancy cases on condition the prisoner leave the community. "This practice," he states, "does not meet, but on the contrary, aggravates the situation. It only causes embarrassment and trouble to another municipality. In the future you will please dispose of these cases on their merits and refrain from imposing as a condition of suspended sentence or any other disposition of the case that the accused person must leave the municipality or district." Sooner or later the miscreant must be dealt with, and the practice of disposing of these cases by ordering the man or woman to leave a community is simply postponing the day of judgment until a serious crime is committed. In the meantime a series of petty wrongs have been done. Then again under the practice which the attorney-general warns against there is created among a class of itinerates the tendency to do about as they like in the knowledge that they will be ordered to move out of the municipality. The attorney-general has taken a step in the right direction. Another good move would be the institution of more drastic measures for the deportation of aliens who defy the laws of the land.

Telephone 21, the Winchester Press, when you need any job of printing.

TOO OLD AT FORTY?

Twenty-one reasons why persons over forty years of age are unemployed or fail to gain promotions were recently listed by a joint legislative committee which investigated alleged discriminations by New York industries against elderly persons. Among these was given "the general speed-up in industry" with which, it was felt by industrialists, middle aged men would be unable to cope. This is probably partially true but it does not seem logical to suppose that a middle aged man with perhaps ten to twenty years experience at the task at which he is engaged, cannot cope with the skill and speed of a youth with but a few months or years experience.

In this day, middle aged men have developed what almost amounts to a mania for keeping themselves in a good physical condition, (and this is one of the more desirable effects this fear of losing a job at forty has been responsible for) so there is no sound reason why a forty-year-old man who can play eighteen skillful holes of golf each day and by his ability to do so demonstrates that his eye is keen and his hand steady, cannot work with as much skill and speed as younger men, who in all too many cases make of their lives a continual round of wild pleasures.

Middle aged men are undoubtedly steadier in their habits by and large. They are through with 'running around.' They've had their fun and sown their wild oats and are more settled in disposition. Most of them have wives and if you have a wife worthy of the name, you have a stablizer and a guide to the better things of life.

Another reason given was that middle aged men were less efficient than young men. This too may be partially right but there is room for argument. True it is that modern youths are obtaining better training than did their fathers. But who is training them? None other than men of middle age or older, who have had the experience necessary to enable them to impart knowledge to the youngsters. We have had so many examples of successful men who owe their progress to the school of experience and hard knocks, that it does not seem compatible to suppose that such hard knocks count for nothing as opposed to youth and strength and a thorough modern schooling.

One of the more sound arguments presented by the committee is the fact that middle aged men have lost their skill due to frequent and protracted layoffs. This is undoubtedly true, for it takes an older man a longer time to come back, to regain his customary facility at any given task than it does a young man.

However, taken as a whole, youth cannot match experience in any task except those which require the soundness of wind and limb which youth is supposed to possess, but often does not.

The Poet's Corner

TAPERS IN THE DARK

If you have faith in God, or man, or self,
Proclaim it from the housetops to the world;
For morbid doubt is only a sad wraith
Which should forever from your heart be hurled.
Forget your woes: the world is sad enough
With tales of discontent and grief and pain;
Let happiness make smooth the places rough;
Your music—major chords, a constant strain.

—Dorothy Sproule.

(Montreal Daily Star, Sept. 3, 1938)

RENASCENCE

I dashed against the bars of life,
Benumbed of bleak despair,
I knew the bitterness of strife,
Found heartache everywhere.

My soul encaged in sunless space
Beat momently upon the door,
An eagle prisoned from his race
Far from his eyry on the shore.

From out of the darkness flew a dove
Whose irridescent wings she light,
And with the mystic key of love
Set free my soul to soar in flight.

—Charles L. Brooker, Jr.

AFTER HOLIDAYS

The best part of holidays
Is the coming home,
Happy feet are they that turn
From the world to roam.
Just the first small glimpse you get
Seems to thrill you through,
Of your house among the trees
Smiling out at you.

Coming home to plants and things
On the window-sill,
(Same old row of poplar trees
There against the hill);
Rooms look kind and cosy-like
At the dusk of day,
Seems to think more of the place
Since we've been away.

Coming home to school and work
(Dear old routine things);
Health in every pulsing vein,
Seems to move on wings,
Dear familiar rooms and beds,
Fireplace and den,
Holidays are wonderful
When you're home again!

BETWEEN THE LIGHTS

Dear heart, come closer while the light
Dies slowly in the darkening sky,
And, marshalled at the call of night,
The twilight shades troop softly by.

I would not have you sorrow so,
Because it must be, soon or late
That one of us, alone will go
From out the light thro' death's dark gate.

For life at best is all too short
When measured by a love like ours
And death is but an open port
To broader fields and fairer flowers.

So, while the twilight shades troop past,
We know the dawn will break at last,
And night and darkness come apace,
And always there is light some place.

Selected.

HERE AND THERE

There

Down in the land of Fungadoom
Where the monkeys play and the tom toms boom,
And the natives kill when they feel that way
There's a curious custom, so they say.
It's to stick a knife in the aged men
Whose hunting days are over, then
They plant them safe in a foot of clay,
Sharpen their knives and call it a day.

Here

In a land so civilized as this
We would not use the knife or kriss,,
With us to kill is a heinous crime
E'en when the victim is past his prime.
So we hire a youngster—strong and bold
And merely "fire" a man who's old,
Take flowers and mutter "So sorry he died"
As we gaze on the face of the suicide.

"In Lighter Vein"

'Tell me, papa ,what is a consulting physician?'

'He is a doctor who is called in at the last minute to share the blame.'

* * * *

So Tom has got engaged? Are the banns up yet?

Oh, yes, he mustn't smoke, drink, or go to football matches.

* * * *

'It takes a lot of money to bring out a debutante,' says a social writer.

'Yes, and also a lot to take one out,' comments a sheik.

* * * *

Jimmie: What did Mabel say after you kissed her?

Norman: She told me to call on Friday night hereafter, because that was amateur night.

* * * *

'Seventeen mothers in the village mothers club agreed to decide by ballot which had the handsomest baby."

"Well, who won it?'

'Each baby got one vote.'

* * * *

'What a large family you have, Mrs. Jones,' said an American lady to an English lady.

'Yes'm, and the funniest thing is that all the names begin with an haitch. There's Orace, Erbert, Enry, Ugh, Ubert, Arold, Arriet and Etty—all except the last one, and we had her named Halice.'

Five-year-old Jackie attended church for the first time, and observed everything. On the way home he asked:

"Daddy, why do men wave their hats at ladies, and wiggle men's hands?"

* * * *

First Policeman: It's a publicity gag, I tell you!

Second Policeman: What is?

First Policeman: Diana Dearheart, the actress, just phoned in and said she had lost some pork chops in a taxi-cab.

* * * *

Hilda: Doris bought a silk evening frock yesterday for a most ridiculous figure.

Ethel: Don't you dare talk about Doris like that! She's got a figure as good as yours!

* * * *

It was a dark and stormy night when the weary husband returned home.

"I've been to every shop in town and they can't match that bit of ribbon for you anywhere, dear," he said to his wife.

'Splendid,' she cried. 'I just wanted to make sure that it really was unique.'

* * * *

The grocer was making out a list of his requirements to send to his wholesalers.

"Bill," he shouted to his assistant, "do we want any new-laid eggs?"

"No, sir, we've enough to last a month or more!"

* * * *

Little Ernest wae pestering his patient uncle with conundrums.

"What is it that you part your hair with, ride about in, and feed a baby with?" he asked.

Uncle was stumped.

"Give it up,"he replied.

'Oh, unk, it's simple," replied the boy. (A. comb, a car and a bottle."

NEXT WEEK AT THE

CAMEO THEATRE, Morrisburg

Shows Every Evening at 7.15 and 9.00 o'clock. Matinee Daily at 2.30 p.m.

Monday and Tuesday

ONE OF THE BEST OF THE YEAR'S PICTURES

CLAUDE RAINS and FAY BAINTER

—in—

"WHITE BANNERS"

By Lloyd Douglas, who gave you "Magnificent Obsession."—Do Not Miss It!

Wednesday and Thursday

WAYNE MORRIS & PRISCILLA LANE

—in—

"LOVE, HONOR AND BEHAVE"

Friday and Saturday

LORETTA YOUNG and RICHARD GREENE

—in—

"FOUR MEN AND A PRAYER"

THIS FRIDAY & SATURDAY

CHARLES STARRETT ..... in ..... "THE OLD WYOMING TRAIL."

School Supplies

FREE PENCIL

With Every Purchase of

Scribblers, Note Books, Erasers, Pens & Pencils, Drawing Books, Pencil Boxes Crayons, Ink, Mucilage, Paints.

C. E. CROSS

Orders Promptly Delivered

TELEPHONE 72 - - WINCHESTER

STORE FOR RENT

A centrally located store; well lighted; complete with counter, showcases and wall case if desired. Immediate possession. Apply to

Miss Ida F. Gardner,

Telephone 75 Main St., Winchester.

48tfc

FALL FAIR DATES

Pakenham	Sept. 19-20
Middleville	Sept. 27
Cornwall	Sept. 1 3
Aylmer	Sept. 8-10
Newington	Sept. 8-9
Vankleek Hill	Sept. 8-10
Metcalfe	Sept. 13-14
Renfrew	Sept. 13-16
Mountain	Sept. 15-16
S. L. A. S., Perth	Sept. 16-17
Galetta	Sept. 17-20
Arnprior	Sept. 19-21
Kingston	Sept. 20-23
Riceville	Sept. 20-21
Cobden	Sept. 21
Richmond	Sept. 22-24
Maberly	Sept. 27-28
Spencerville	Sept. 27-28
Avonmore	Sept. 29-30
Picton	Sept. 28-29
C. N. E., Toronto	Aug. 26 Sept. 10
Carp	Sept. 30 Oct. 1

1832 THE BANK OF NOVA SCOTIA INCORPORATED 1832 1938

Modernize Your Property

Money for repairs or improvements to your property may now be had on unusually advantageous terms under the Home Improvement Plan. Our nearest Branch Manager will gladly furnish full particulars.

The BANK of NOVA SCOTIA
OVER A CENTURY OF BANKING SERVICE

3822B

Low Rail Fares To Toronto Exhibition

AUGUST 26 to SEPTEMBER 10

Round Trip Fares From Winchester
COACH CLASS $7.40
FIRST CLASS $8.50

Going between August 25th and September 10th. Return limit: Sept. 14th, 1938

CANADIAN PACIFIC

Malting Barley!

I am in a position to pay highest market prices for Malting Barley. If you have any for sale, Phone Number 4, and I will call on you.

Ross Hutchinson
WINCHESTER - - ONTARIO

$100 - Monthly Cheque

A Hundred Dollars a Month as long as you live. Such an income spells independence and you can retire at any given age after 50. To make your dreams of retirement come true, simply invest part of your earnings each year in a Confederation Life Pension Bond, with Insurance feature combined. Write me for complete information on this most modern form of Life Insurance.

E. R. SUMMERS,
Phone 618 r 2, Winchester.
P.S.—Every Class of Insurance Written.

Why Hesitate?

If you are suffering with Eye Strain, a call at my office will show how you can do more work with less weariness

GEO. J. HUNT,
Registered Optometrist
OFFICE IN REXALL DRUG STORE
CHESTERVILLE - - ONTARIO
Residence Telephone No. 10-W.
Evenings By Appointment

Special Bargain EXCURSIONS
TO ALL STATIONS IN
WESTERN CANADA

Going Dates
DAILY SEPT. 24 TO OCT. 8
Return Limit: 45 Days.

TICKETS GOOD TO TRAVEL IN COACHES.

Excursion tickets good in Tourist, Parlor and Standard sleeping cars, also available on payment of slightly higher passage fares, plus price of parlor or sleeping car accommodation.

ROUTES—Tickets good going via Port Arthur, Ont., Armstrong, Ont., Chicago Ill., or Sault Ste. Marie, returning via same route and line only. Generous optional routings.

STOPOVERS—within limit of ticket, both going and returning—at Port Arthur, Ont., Armstrong, Ont., and west; also at Chicago, Ill., Sault Ste. Marie, Mich., and west, in accordance with tarriffs of United States lines.

Full particulars from any agent
Canadian Pacific

Advertising is the life of any business The Press is your best medium.

DISTRICT NEWS

CLOVERDALE

The Misses Muriel and Goldie Durant underwent an operation last Friday in Cornwall hospital for their tonsils.

Miss Eva Docksteader, of Ottawa, spent Sunday at her home here.

We are sorry to report that Mrs. A. B. Cinnamon and Mrs. Wallace Cinna-

Miss Ada Lamoureux is holidaying at her home here.

Mr. and Mrs. Fraser Fawcett and Mr. and Mrs. Don. Fawcett of Ottawa, spent Monday with Mr .and Mrs. Fred Fawcett.

Visitors at the home of Mr. and Mrs. Thos. Stobo on Sunday were Mr. and Mrs. Hugh Porteous and children, Miss Madelene Stobo of Harmony, Mr. and Mrs. Lewis Hanna and children, of Munster, Mrs. Robert Healey and little Miss Beryl Healey of Stittsville, Mr. and Mrs. Albert Baker and two children of Mountain, and Mr. and Mrs. John Baker and two children, of Oxford Station.

Miss Jean Fawcett was the guest of Miss Lillis Docksteader one day last week.

Miss Alice Dillabough had the misfortune to fall off the milk wagon last Saturday and break the small bone in her ankle.

Mr. Walter McDonald, machine agent, of Winchester, made a few calls in this vicinity on Monday.

Mr. and Mrs. Mac Doherty were visitors at the home of Mr. and Mrs. Chas. Dillabough last Thursday evening.

School reopened again on Tuesday with Miss Olive Hughes as teacher.

NATION VALLEY

Mr. and Mrs. Jas. Jamieson and Jas. Jr., and Miss Agnes Jamieson, all of Montreal, spent the week-end at their home here.

Some from here attended the farewell party for Miss Hilda Shortt, of Dunbar. She left Sept. 1st to attend the mon are both on the sick list.
nurses' training school of the Royal Victoria Hospital, Montreal.

Mrs. W. G. Barkley and son, Mr. Harvey, and Miss Vivian Fetterly have returned home from visiting relatives at Syracuse, N. Y.

Mrs. Tom Johnston, Miss Jean and Miss Shirley Brown were visiting in this vicinity.

We are glad to welcome to this district Mrs. Carl Fetterly (nee Miss Annie Cross, of Merrickville).

Mr. and Mrs. Robert Allison and Master Malcolm attended the Allison picnic held at the home of Mr. Alex Allison, Russell, the first of the week.

Mrs. Willie Clark and children, of Cass Bridge, were calling on relatives in the Valley.

Some from here attended the farewell party for Mr. and Mrs. Erle Helmer and family of Maple Ridge.

Miss Mabel Rae has returned to her school at Stoney Creek, Ont.

Mrs. Wm. Rae and family visited Mr. and Mrs. Donald Darling of Kenmore.

VANCAMP

Mr. and Mrs. Jack Wynn, of Smiths Falls, were Friday evening visitors of Mr. Russell Bellinger.

Miss Alma Wylie, of Heckston, spent the week-end at the home of her parents, Mr. and Mrs. Aelx Wylie.

Mr. and Mrs. Herb VanAllen and family and Mrs. Merkley were Sunday visitors of Mr. and Mrs. Lawrence Merkley, of Iroquois.

Mrs. John Bellinger, Mrs. Matt. Hastings, Mr. Roy Hastings called on Sunday afternoon at the home of Mr. and Mrs. Will Seymour.

Mr. Wm. Barkley, Misses Mary and Elizabeth Barkley, of Cloverdale, were Friday visitors of Mrs. Alfred Byrd. Miss Grace Byrd returned home with them to spend a few days.

Mrs. James Wylie visited her daughter, Mrs. Horace Chester, of Cornwall.

Mr. and Mrs. Kenneth Guy took dinner on Sunday with Mr. and Mrs. Arthur Williams.

Mr. and Mrs. Harold Levere and family, of Winchester, were Sunday visitors of Mr. and Mrs. Jud Levere.

Mr. and Mrs. Archie Levere spent Sunday evening with Mr. and Mrs. Will Seymour.

Mr. Bill Belanger spent Sunday with Mr. and Mrs. Avery Francis.

MOUNTAIN

Mr. and Mrs. Percy Tyrrell, of Toronto, were week-end guests of the latter's mother, Mrs. J. McGillis.

Mr. and Mrs. W. J. Irving and daughter, Ethelwyn, and Miss Rose Cross, spent a few days in Toronto.

Mr. and Mrs. Geo. Imrie spent Sunday with their daughter in Brockville.

The September meeting of the W. A. met at tht home of Mrs. H. Allen, with Mrs. Fred Beckstead presiding.

Miss Gladys Smith, of Prescott, is visiting Miss Lulu Barker this week.

Mr. and Mrs. V. W. Hayward, of Calgary, were guests on Monday at the home of Mrs. A. Bouck.

Mr. and Mrs. Leslie Duff and son, Robert, of Detroit, Mich., spent the week-end with Mountain friends.

Miss Mary MacLaren, of Calgary, was a recent guest of Mr. and Mrs. L. B. Giles.

Mr. S. W. VanAllen, Mr .and Mrs. Allen VanAllen and Mr. and Mrs. C. W. VanAllen visited friends in Philadelphia N. Y., on Sunday.

HYNDMAN'S

Mrs. Thomas Francis had a quilting bee on Thursday at which a number of the ladies of the vicinity were present.

We extend congratulations to Mr. Sam Grant who celebrated his 76th birthday on Sept. 2nd. Master Arnold Grant celebrated his 5th birthday on the same date. We wish them both many more birthdays.

Mr. and Mrs. James Tracey and son, who has spent the past five months in this vicinity, left Thursday and will now reside in Heckston, where Mr. Tracey is employed with Mr. Dan Eager.

Mr. Wm. Brown and son, Archie, spent Wednesday evening with Mr. Sam and Mr. Ray rant.

Little Miss Shirley Grant spent a few days last week with her grandmother, Mrs. Thos. Canning, of Pleasant Valley.

Mrs. Bert. Lattimore and Master Lyall spent Friday visiting her sister, Mrs. Arlow Beggs.

Mrs. Roy McCarley spent a few days with her daughter, Mrs. Arnold Dulmage of Heckston.

Mrs. Irving and Miss Ruby Irving of Ventnor, visited the former's daughter, Mrs. Howard Robinson, on Friday.

The people of the community were sorry to hear of Mr. and Mrs. Ed. McKendry's house and barns being destroyed by fire on Saturday.

We are sorry to report the serious illness of Mrs. Pelton, and hope for a speedy recovery.

Mr. Orval Francis and friends spent Sunday visiting his parents, Mr. and Mrs. Alex Francis.

Master Bobby Beach returned home on Sunday after spending a few days with Master Richard Dunn of Hulbert.

Mr. and Mrs. Wellington Robinson and daughter, Lelha, spent the week-end with her sister, Mrs. Keyes, and Mr. Keyes, of Perth.

Mr. and Mrs. Thos. Canning and Bert, Miss Shirley Grant and Mr. and Mrs. Hilliard Kenny had tea with Mr. and Mrs. Floyd Shaver of Iroquois, on Sunday.

Mr. Harry Francis of Toronto, arrived here Saturday night to spend the week-end and holiday. Mrs. Francis and son, Ross, will return home with him after spending the past month and a half with friends here.

Mr. and Mrs. Ambrose Hess and baby, of South Mountain, Mr. and Mrs. John Burnie and Alice, of Ventnor, spent Sunday evening with Mr .and Mrs. Allan Grant.

NORTH MOUNTAIN

Miss Lorna Logan of Brockvile, spent Sunday at her home, also Miss Gladys Logan and Mr. and Mrs. Jack VanAllen of Ottawa.

Mr. and Mrs. J. Ethan Caughey, of Chatham, were guests over the week-end of Mr. and Mrs. John Dougall.

Mr. Howard Allen of Ottawa, spent the week-end with Mr. and Mrs. Byron Allen.

Mr. and Mrs. Les Brown and Ray have returned from a very enjoyable holiday.

Miss Isabel Hyndman spent a week at Muskoka Lakes before proceeding to Sudbury where she is on the school staff there.

Callers at the home of Mr. and Mrs. Ralph Shaw on Sunday were Mr. and Mrs. Harvey McLaughlin and Mr. and Mrs. Ed. McLaughlin.

Mr. and Mrs. Stephen Cummings spent Sunday in Kemptville with friends.

Several from here attended the funeral of the late Mrs. Haldane Cummings at Ormond Baptist Church on Thursday afternoon and burial in South Gower cemetery.

Social Evening Held.

A very pleasant time was spent at the home of Mr. and Mrs. Ernest Smith. of Mountain, when friends gathered on Monday night to extend congratulations and best wishes to Mr. and Mrs. Lawson Smith who have been recently married. Mr. Charles Christie read an address and Miss Freda Beggs presented them with a case of silver. Lawson replied very fittingly. Lunch was served and a social time enjoyed.

SOUTH MOUNTAIN

Miss Martin visited her sister, Mrs. Andrew Kenny, last week.

Mr. and Mrs. Wm. Monroe and Merna, and Mr. and Mrs. John B. Murdock, of Cornwall, had tea Sunday with Mr. and Mrs. D. Leroy Berry.

Mr .and Mrs. John Burnie of Ventnor, were guests Sunday of Mrs. Mary Baldwin.

Miss Lorna Murdock spent Sunday in town with her sister, Glenna.

Mr. and Mrs. Erroll Barnhart, Eric and Erma, of Ottawa, Sundayed with Mr. and Mrs. Norman Barnhart.

Mrs. R. Murdock visited friends at Reid's Mills on Sunday.

Mr. and Mrs. Alwyn Wright, of Gananoque, visited friends here over the week-end.

Mr. and Mrs. Chas. Sloan, of Heckston, spent Sunday with Mrs. M. Baldwin.

Mrs. John Anderson has returned home after a visit with her daughter at Gananoque.

Mr. and Mrs. Hayes of Ottawa, Sundayed with Mr. and Mrs. Robert Anderson.

Mr. and Mrs. H. Crowder and daughter, of Ottawa, were Monday visitors of Mr. and Mrs. Lorne Armstrong.

We are sorry to report that Mr. M. J. Cleland had to undergo a serious operation at the Kingston hospital last week. Mr. Cleland conducted the post office and general store here for a number of years, but at present is living at Kingston. His many friends here join in wishing for a complete recovery.

Mr. Delbert Merkley met with a painful injury on Saturday last while helping at silo filling at Mr. G. Timmins, Inkerman.

Mrs. Asa Scott and Glen, visited her parents at Glen Stewart one day last week.

We wish to welcome Mr. Robinson, mother and sister, of Winchester, who have taken up residence here. Mr. Robinson will be the principal of the public school here for the coming term.

Mr. and Mrs. Alex Shaver, of Detroit, spent last week visiting friends in this vicinity.

Mr. and Mrs. Fred VanCamp, of Cardinal, and Mrs. Marjorie Boyd, Hainsville, visited friends here Monday.

Mr. and Mrs. Wm. Shaver, of Baldwin,s Bridge, were recent guests of her grandmother, Mrs. Robert Murdock.

A number of citizens visited the fire near Pelton's Corners on Saturday last that destroyed the beautiful house and barns of Mr. E. McKendry and the barn on the Shiach farm.

TOYES HILL

Miss Dorothy McKee, of Cardinal, spent a few days with her grandparents, Mr. and Mrs. Zern Harper.

Miss Beatrice Locey, of Osnabrook Centre, was the guest of Miss Aleitha Coons last week.

Mrs. Elzie Johnson underwent an operation in Brockville hospital Saturday. All hope for a speedy recovery.

Miss Ruth Moore, of Chesterville, spent the week-end with Lois Coons.

Messrs. Bishop and Arthur Coons, of Winchester. spent Thursday with Mr. S. Coons.

Mrs. Annie Hunter and Mr. and Mrs. Thos. Graham of Philadelphia, were guests of Mr. Jos. Hunter and family for a few days.

Miss Melba Casselman of Winchester Springs, spent a few days with her grandmother, Mrs. Arloa Coleman.

Mr. and Mrs. Walter Murphy and Ronald, spent Sunday with Mr. and Mrs. Jno. Wylie.

Mr. Albert Haggerty svent Tuesday with Mrs. Hannah Jeffrey of South Mountain.

Miss Vera Haggerty spent a few days with friends at Domville.

PLEASANT VALLEY

Mrs. J. Lennox, Roy and Nelda, took tea on Tuesday evening at the home of Mr. Sam H. Hamilton, and Mrs. Hannah Hamilton.

Mrs. Roy Hamilton and Mr. George Hamilton and the Misses Pearl and Greta Hamilton, spent Wednesday with Mr .and Mrs. Sam. R. Hamilton; Miss Hazel Hamilton returned home with them after spending a week at Kingston.

Corn cutting is now the order of the day.

The Young People Society held their regular monthly meeting on Friday evening at the home of Miss Hazel Hamilton.

Miss Lillian Gilmer spent Friday at Mrs. David F. Gilmer's.

Miss Jean Bolton of Heckston, spent this week with her grandparents, Mr. and Mrs. Wm. John Gilmer.

Miss Lillian Gilmer is visiting her sister, Mrs. John McGowan, of Dixons Corners.

Mr. and Mrs. Royal Frooms of Shanly and Mrs. Murdock of Glen Stewart. and Miss Frooms, of Otatwa, spent Sunday with Mr. and Mrs. Gordon Gilmer.

School opens Tuesday with Mr. Robert Anderson of South Mountain as teacher. A number of little ones are starting for their first.

Mrs. David F. Gilmer, Bobby and Joyce. spent Monday at her mother's, Mrs. Jeffrey, of South Mountain.

WINCHESTER SPRINGS

Mr. and Mrs. Garnet Locke, of Detroit, spent Thursday last with Mr. and Mrs. Elburn McIntosh.

Mr. and Mrs. Harry Potter spent a few days with Mr. and Mrs. Jack Sinclair. of Ottawa. recently.

Mr. and Mrs. Ross Morrow spent Thursday night with Mr. and Mrs. A. Bailey.

Miss Ruth McIntosh spent a few days with her cousin, Miss Lorna Johnston, at Toyes Hill.

Mrs. Robert Morrow and son, Ernest, Mr. and Mrs. John Morrow, Mr. Don Morrow and Miss Lois Boyd spent some time at Toronto and Niagara.

Mrs. Orren Casselman, accompanied by Melba and Beverley Casselman. spent a few days in Ottawa, the guests of Mr. and Mrs. M. Landreville.

Mr. and Mrs. Thos Keyes spent a couple of days with Mr. J. J. Miller at Glen Stewart.

Miss Melba and Beverly Casselman spent a few days with their grandmother at Toyes Hill.

Mr. and Mrs. Ray Dillabough and family spent Sunday evening with Mr. and Mrs. C. Robinson.

Mrs Wm. Casselman had tea Sunday with her son. Aden, and Mrs. Casselman.

Rev. Smyth, of Elma, were entertained to tea Sunday evening by Mrs. Orren Casselman and family.

Mrs. A. J. Casselman and Norma, spent Wednesday with her mother at Toyes Hill.

Rev. Mr. Chatreau of Winchester. made pastoral calls here on Thursday.

Mrs. Luther Deeks, Mrs. Herbie Loucks and children of Elma. spent one day recently with Mr. and Mrs. Stetson.

Mrs. Ralph Allison attended Toronto Fair and also visited Callandar.

Mr. and Mrs. Thos. Cunningham and Miss Helen Robinson spent a few days at Palmar Rapids.

MOREWOOD

Misses Helene and Doreen Faulkner visited for a few days with their aunt, Mrs. Ward Johnston, of Chesterville.

The following ladies were entertained on Wednesday to a quilting bee at the home of Mrs. Edgar Strader. Brinston: Miss Laura Moffatt, Mrs. Thos. Reveller, and Phyllis, Mrs. James Bogart. Mrs. George Bogart. Mrs. Harold Faulkner and Marjory, Mrs. Warren Feeley and Lily. and Mrs. Abner Dillabough.

Miss Reta Faulkner spent a few days visiting with her uncle and aunt, Mr. and Mrs. Arthur Baker, of Finch.

The sympathy of the community goes out to Mrs. Henry Smith and family in the death of a husband and father, who passed away on Thursday morning after a long illness.

Mr. and Mrs. Osborne Kerr and daughter, Phyllis, of Mountain. spent Sunday with Mr. and Mrs. Thos. Coulthart.

Mrs. Allen McCart, Philadelphia, N. Y., spent a few days with Mr. and Mrs. Thos. Coulthart.

Mr. and Mrs. Stanley Stephenson and family and friends, of Ottawa. visited on Monday with Mrs. Annie Moffatt.

Mr. Jack Carlyle received word on Saturday that he was successful in obtaining his entrance to High School.

Mr .and Mrs. Alex McConnell, Mr. and Mrs. Hume McConnell, Mr. Wesley Smith and daughter. Ellice, visited on Sunday with Mr. and Mrs. John Hall, of Roebuck.

The following teachers left on Monday for their respective schools: Miss Louva Allison, Cass Bridge; Miss Sybil Dillabough, Newbiurne; Mr. Joseph Parkin, Burnstown; Miss Marjory MacGregor, Dernby; Miss Blanche Loucks, Wales; Miss Dora Loucks, Moulinette; Mr. Ralph Dillabough, Westboro; Miss Margaret Carlyle, Westboro.

Miss Addie Swerdfeger has returned home after visiting with her uncle, Mr. Herbert Swerdfeger, of Morrisburg.

Mr. and Mrs. Ralph Jervis left on Saturday for their home in Beachburg after spending the past few weeks with their parents, Mr. and Mrs. F. Jervis, and Mr. and Mrs. W Fielding.

The high school opened on Tuesday morning with the following teachers on the staff, Mr W. B. Boyd, principal; Miss Newhart and Mr. H. Loucks. assistants; and the public school also opened with Mr. Fred Weaver. principal; Miss Ruth McIntosh, assistant.

Mr. and Mrs. Harold Faulkner and Marjory returned home on Sunday after enjoying a motor trip to Albany, Plattsburg and other points.

SOVIET SKYSCRAPER

Russia is the newest land of superlatives. Her latest claim to the 'world's biggest' is the construction of the vast Palace of the Soviets which is to tower 23 feet higher than the Empire State Building in New York. The edifice is to be finished in 1942 and will be a sort of base for the greatest statue ever sculptured—a figure of Lenin. The head of the statue will be more than three times the size of that of the Statue of Liberty. The Palace will have two auditoriums, one seating 20,000 people. The roof of this hall will be 30 stories above the floor in order to give an illusion of open sky space.

Next Week at the "Picadilly Theatre"
WILLIAMSBURG, ONT.

Monday and Tuesday

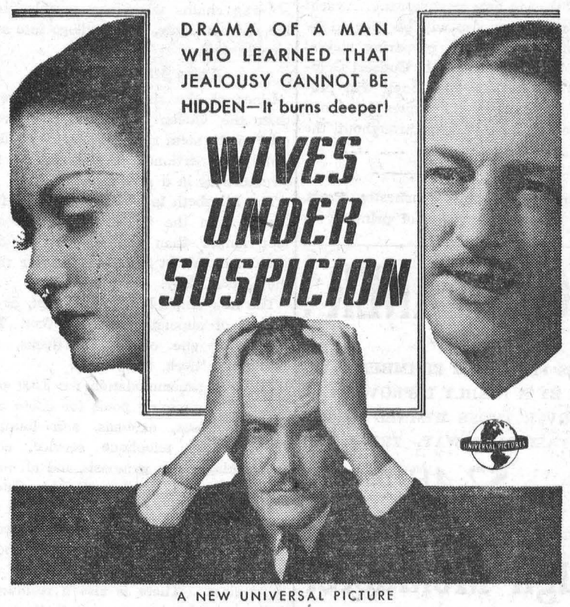

A NEW UNIVERSAL PICTURE
with
WARREN WILLIAM - GAIL PATRICK
CONSTANCE MOORE - WILLIAM LUNDIGAN - RALPH MORGAN
CECIL CUNNINGHAM - SAMUEL S. HINDS
Original Screen Play by Myles Connolly
Suggested by a Play by Ladislaus Fodor
A JAMES WHALE PRODUCTION

Wednesday and Thursday

HERE'S WHAT THE DOCTOR ORDERED!
Take it at least once and shake well
—WITH LAUGHTER!



A NEW UNIVERSAL PICTURE WITH
WENDY BARRIE • KENT TAYLOR
MISCHA AUER • DOROTHEA KENT
FRANK JENKS • HENRY HUNTER
SAMUEL S. HINDS • BERT ROACH
FRANK REICHER • CHRISTIAN RUB
Screen Play by James Mulhauser, Robert T. Shannon and Albert R. Perkins
Directed by S. Sylvan Simon
Associate Producer, Edmund Grainger

Friday and Saturday

Laurel and Hardy
--- in ---
Swiss Miss

THIS FRIDAY & SATURDAY



RANDOM JOTTINGS

George A. Taggart to produce CBC's annual Christmast Day Show....Taggart won his way in the hearts of thousands of listeners here and in the United States through his cheery personality and spontaneous laugh.....considered one of the most brilliant producers on the continent .....Many outstanding special events lined up for the fall season, according to R. T. Bowman, director of special events for CBC.....it is planned to do a broadcast on fishing at French River, using the new mobile unit.....football will be one of the big broadcast series.....yacht races off Boston also will be covered by CBC.....Percy Faith preparing special music for the Fifth World Concert October 23 which John Macdonell will produce.....Expected that upwards of one hundred million people throughout the world will hear the show ....

Telephone 21, the Winchester Press, when you need any job of printing.

PIG WEANER!

THIS FEED WILL RE-IMBURSE ITS USER BY A HIGHLY IMPROVED LITTER OVER THOSE WEANED IN THE OLD FASHIONED WAY. TRY A BAG

$2.40

Hugh McMaster

PHONE 43, WINCHESTER

HENDERSON LODGE, NO. 383, A. F. & A. M., WINCHESTER

Meets on Second Friday of each month in Sweet's Block, at 8 o'clock.
Visiting Brethren always welcome.
Rufus Keyes, W.M. W. A. Rowat, Sec.

JAKE ROSS

All kinds Poultry wanted at all seasons. Wool wanted. I buy all kinds of Hides.
Phone 81. Winchester.

HORSES FOR SALE

McIntosh's Sale and Exchange Stables, Telephone 610 r 4; P. O. Box 27,
F. R. McIntosh, Prop.,
46tfc. Winchester Springs.

HARRY HARPER
Electrical and Radio Service.
Winchester, Ont.

CANADIAN PACIFIC



Time Table

WEST-BOUND

From Monrteal—at 12.45 a.m., daily, flag stop for Belleville and beyond to Toronto, Ont., Detroit, Mich., and Chicago, Ill.

From Montreal—at 11.48 a.m., daily except Sunday, stopping at intermediate stations to Toronto, Ont., and Hamilton, Ont. Parlor Car and Buffet Service.

From Montreal—at 6.21 p.m., daily except Sunday, stopping at intermediate stations to Smiths Falls, Ont., and Perth, Ont.

EAST-BOUND

From Chicago, Ill.,—at 4.58 a.m. daily, flag stop for Montreal and beyond.

From Perth, Ont.—at 8.15 a.m., daily except Sunday, stopping at intermediate stations to Montreal.

From Toronto, Ont.—at 4.34 p.m., daily, except Sunday, stopping at intermediate stations to Montreal. Parlor Car and Buffet Service.

For further particulars, apply to O. L. Worthen, local agent. Telephone No. 5.

Auto Service!

Drop in and let us put your car in condition for Spring and Summer driving. We will use the proper grades of Transmission and Differential Oil to suit your car or truck. We will also grease it thoroughly, check your battery, tires and lights. All these are necessary for warm weather driving. Our charges are moderate and service superior.

For Better Motor Performance, Use Supertest Gasolines.

Included in our stock is a fine range of Bicycle Tires and Tubes.

AT OUR BOOTH!

A Full Line of all kinds of refreshments—Hot Dogs and Hamburgs.

TRY OUR SERVICE—WE WILL PLEASE YOU!

George Robinson

BLAIR'S SERVICE STATION
Phone 65, Winchester, Ont.

PREPARE FOR LAUNCHING OF "QUEEN ELIZABETH"

The bustling Clyde is preparing to launch its "biggest and best" product—the Queen Mary's sister ship, Queen Elizabeth.

The Queen herself will perform the ceremony at John Brown's yard Sept. 27. A description of the ceremony will be broadcast to the world.

Embracing all the superlatives of modern shipbuilding and containing the fruits of Queen Mary experience, the new ship will be impeded by 2,350 tons of drag chains when she rumbles into the narrow Clyde. She will go into service in 1940.

Lines More Graceful.

Lines of the ship are more graceful than the Queen Mary and the steep rake of the stem rising 150 feet is as delicately proportioned to the rest of the structure as in a racing yacht.

The Elizabeth is 1,030 feet long, 15 feet longer than the Queen Mary and one foot longer than the Normandie, and 85,000 tons, about 3,700 tons heavier than the Queen Mary.

The new ship's beam is 118 feet, depth to top of superstructure 120 feet. The length of one of her 14 decks, the promenade deck, is 724 feet.

There is accommodation for 3,500 passengers. Swimming pools for cabin and tourist classes, cinemas, sun lounges, shops, radio telephone service, children's playrooms, gymnasia and all public rooms are similar to the Queen Mary's.

An innovation is a theater and garden lounges for the cabin passengers and a gymnasium and extra sports rooms for third class. There is also a restaurant deck on which passengers of all classes can obtain "boulevard" meals.

Speedier Service

Difference in design and improvements on the Queen Mary will probably produce a much speedier Atlantic service. The Queen Elizabeth has special underwater streamlining. A new plastic composition has been moulded on to smooth over the two-inch overlay of the steel plates.

The new ship will have but two funnels as compared with Queen Mary's three and this will lower wind resistance besides providing additional deck space.

Contributing further to her streamlining is her flush main-deck with no well-deck break.

Her power plant will consist of a system of Parson's single reduction geared turbines and each of the propellers—weighing 32 tons, will be driven by an independent set comprising a large gear wheel operated by four turbines.

Steam will be supplied to the 17 turbines by 12 of the largest high-pressure water-tube boilers ever constructed. They contain 71,000 tubes. The boilers will burn oil fuel.

COMING TO CANADA

Second BBC man to come to Canada on the exchange-of-producers plan inaugurated last year will be Lance Sieveking, who is expected to arrive here about October 15. Simultaneously, H. Rooney Pelletier, of the CBC Montreal programme department, will arrive in England. The exchange will be in effect for six months, during which time both producers will make a study of broadcasting conditions in each country. Last year Geo. A. Taggart exchanged places with Laurence Gilliam of BBC for a similar period. Sieveking, whose full title is Major Lancelot de Giberne Sieveking, was first in charge of radio commentaries for BBC, then began producing plays and composing music. He eventually became a feature and drama producer. He was a private in the Artists Rifles in the early days of the war and later joined the Royal Air Force with which unit he had a varied and colorful career. It is said that he once made a forced landing in Hyde Park near the Marble Arch and that on another occasion he landed by mistake in a German airport but left so quickly the enemy couldn't get him. Durign his stay in Canada he will study CBC broadcasting methods and undoubtedly will be asked to produce one or two broadcasts. Mr. Pelletier, who will be remembered for his commentary in connection with the unveiling of the Canadian war memorial in France, will spend an additional three months in Europe following his work in England. He will visit Germany, Italy and France where he will make a study of methods of production, equipment, etc.

EXAMPLE

"There is a transcendent power in example. We reform others unconsciously, when we walk uprightly."—Mad Swetchine.

"We can do more good by being good, than in any other way."—Rowland Hill.

"Our Heavenly Father, divine Love, demands that all men should follow the example of our Master and his apostles and not merely worship his personality."—Mary Baker Eddy.

"You can preach a better sermon with your life than with your lips."—Goldsmith.

"The first great gift we can bestow on others is a good example."—Morrell.

World's Largest Radio Marks Jubilee

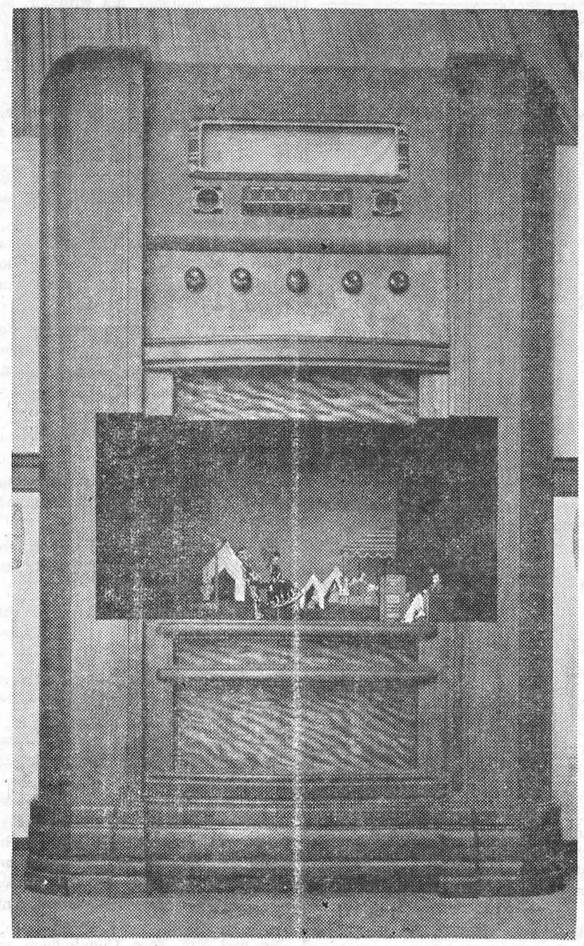

Illustration courtesy Montreal Herald

TO mark the Diamond Jubilee of the Canadian National Exhibition at Toronto this year there are many unique features among which is the World's largest Radio—with an animated stage built in, on which a Marionnette performance is produced eight times each day, and two special performances for children on Children's Day.

This gargantuan Radio Set, 16 feet high and 6 feet wide, is an exact copy of the new Northern Electric eighteen-tube Radio Receiver and is placed in the Company's Booth in the Electrical Building. In this Booth also is the "Talking Mirror," an ingenious device which speaks to those who use this conveniently placed mirror and invites them to view the new Mirrophonic Radios on display beside it.

HINTS FOR THE FARMER

EASTERN ONTARIO FRUIT

With sufficient rainfall, growing conditions have been favourable for the development of the apple crop and fruit is sizing particularly well. Where spraying was done thoroughly scab and insect pests are being kept in check, with the exception of the codling worm moth which will cause considerable loss in a few orchards where a heavy infestation has accumulated from previous years. In the Trenton and Iroquois-Morrisburg districts several thousand barrels of apples were severely damaged by hail. Fall and early varieties are taking on considerable colour, and are up to normal in this respect.

Pears are developing well with size average, and fruit clean in most orchards, although some codling moth injury is showing where regular control measures were not carried out. Plums are a light crop but there is every indication that the quality will be good, except on some trees where early sprays were not applied and some curculio injury is showing.

POTATO CROP REPORT

The early Irish Cobbler crop is fairly well cleared and the intermediate crop is moving to market from the central part of the Province. A shortage of moisture during June and July retarded growth of plants and development of tubers with the result that low yields are being harvested. The quality is excellent.

The late crop presents a favourable appearance at present. During the past two weeks the rainfall generally has been beneficial and plant growth excellent.

The potato bug has been well kept in control by the use of poison applications but leaf hoppers have done considerable damage to the plants because bordeaux has not been properly applied, and some damage to plants is apparent which will reduce the yield at digging time. Growers are advised to dust or spray with bordeaux thoroughly for leaf hopper control or disappointing yields will be the result. There is no evidence of late blight at this date but the present weather conditions wiith a sultry atmosphere and frequent showers, should they continue, are favourable for its development. The preventative measures are timely applications of bordeaux that will cover the plants on the underside of the leaves as well as on the top.

ROADSIDE WEEDS

Farmers and city dwellers alike, will agree that country roads are the show windows of Ontario farms and are largely responsible for advertising products of the soil. If roads are marred by an unsightly growth of weeds, tourists get a bad impression and urban residents lose faith in rural Ontario as a producer of agricultural products second to none in the world.

There are seven good reasons why roadside weeds should be wiped out of existence. They (1) infest adjoining farm lands; (2) spread plant diseases; (3) are dangerous to traffic; (4) will gather and hold snow; (5) clog ditches on roadsides and thus hinder the flow of water and proper drainage of the road bed; (6) are dangerous from a fire standpoint; (7) are unsightly to residents and tourists alike.

The Weed Control Act of Ontario states roadside weeds must be destroyed before seeds mature. The Municipal Council, through its road authority, is responsible for seeing that this work is done. Proper grading of roadsides and removal of stones, stumps and brush will enable the road authority to do this work quickly and efficiently. A thick seeding of a good grass mixture will make a thick sod which prevents weeds from obtaining a foothold.

Chemical weed killers have proved efficient and many municipalities have greatly improved county and township roads in a weed cleanup via the chemical route.

Maybe your municipality has helped you out in this manner. If not, why not?

Don't forget the municipality is responsible for eradication of all noxious weeds within its boundary.

NEW APPOINTMENTS MADE

Numerous changes in the personnel of Departmental staff were recently announced by Hon. P. M. Dewan, Minister of Agriculture. They included the appointment of Mr. George Wilson of Simcoe as Director of the Markets and Co-operation Branch and as Chairman of the Marketing Board.

Mr. Wilson is graduate of the Ontario Agricultural College. For several years he has been manager of the Norfolk Berry Growers' Association and has been associated with the Norfolk Co-operative Company, Ltd., and the Norfolk Fruit Growers' Association.

W. B. Somerset, whom Mr. Wilson succeeds, held the position of Commissioner of Marketing, but was not Chairman of the recently established and all-important Marketing Board, through which Mr. Dewan aims to better the position of the Ontario farmer.

James C. Shearer, Principal of the Kemptville Agricultural School, has been named Agricultural Representative in Huron County, with headquarters at Clinton. M. C. McPhail, present Assistant Director of the Agricultural Representative Branch, will take over the Kemptville Principalship, and he will in turn be succeeded at Queen's Park by A. H. Martin, Agricultural Representative for the County of Northumberland. Ian McLeod, the Agricultural Representative in Huron, has been transferred to Northumberland, with headquarters at Brighton.

John H. Scott, who has been chief creamery instructor in the Dairy Branch since 1924, will be superannuated, and his place will be taken by J. L. Baker, a creamery instructor with residence in Belleville.

All changes, Mr. Dewan stated, would be effective from Sept. 1.

DETAILS OF WORLD CONCERT ANNOUNCED

At press time "Along the Air Waves" was informed by CBC that details of the Fifth World Concert, to be broadcast this year by the Corporation at the invitation of the International Broadcast Union, have been completed and that rehearsals soon will start. The broadcast will be presented October 23, 2.30 to 3.00 p.m. EST., and is expected to be received and distributed by nearly all of the 55 countries which are members of the Union.

Our interpretation of the invitation that has been extended CBC by the Union is that it is one of the highest honors in the gift of that organization of broadcasters and is the first recognition of its kind given Canada for the high standard of programs provided throughout the country by the national radio system. We understand that the Union, with headquarters at Geneva, has studied the entertainment supplied Canadian listeners throughout the past year and that the tribute paid CBC is inspired by the steady improvements made by the Corporation during that time.

Broadcast will be in the form of a kaleidoscopic picture of Canada in music and sound and will feature an orchestra under the direction of Percy Faith, brilliant musical arranger and composer. Starting in Nova Scotia with the Lunenburg Choir singing authentic songs of the Maritimes, the concert will go in easy, uninterrupted stages across Canada highlighting the Alouette Quartette in French-Canadian songs; Ernest Seitz, distinguished Canadian pianist playing a special piano arrangement of his famous composition, "The World is Waiting for the Sunrise;" and old-time rochestra and soloist depicting the atmosphere of the Prairie Provinces, and a song picture of a lumber camp in B. C. With the exception of a two minute opening announcement which will be read by each country in its native language and the identification of each province as the broadcast wends its way across the Dominion, there will be no verbal interruptions. The programme has been arranged so as to give listeners throughout the world an authentic picture of the distinctive personality of Canada.

WANT MUNICIPALITIES RELIEVED OF COSTS

Assessors' section of the Ontario Municipal Association recently called on the Provincial Government to free municipalities of the costs of provincial elections. The group approved resolutions from Owen Sound and Brantford which will go before a general meeting for final action.

Owen Sound, indorsed by London, asked the Government to assume cost of preparing voters' list, an expenditure now charged to the municipality. Brantford asked the Government to bear all election costs. Some at present are charged to the municipality.

The assessors also approved a Timmins suggestion in connection with delivery of assessment notices. They proposed the Government change the present system of mailing assessment notices requiring the communications to non-residents be mailed by ordiary post and those to residents be sent by registered letter. It was urged the registered letter method was too expensive and all mailed notices should go by ordinary post.

Harry Webster, Windsor assessor, obtained approval for a resolution permitting a refund of part of a person's taxes when that party, after paying taxes in the same year as he is assessed goes out of business before the year ends. It was explained, the law now prevents a refund after taxes have been collected.

BUSINESS TAKES NOTICE

Increasing public interest in the menace of venereal diseases has now reached Big Business as evidenced by the prominence given to the subject in the current issue of the official organ of the Canadian Chamber of Commerce.

The feature article in this number of Canadian Busiess is an interview by Carlyle Gilmour with Dr. Gordon Bates, General Director of the Health League of Canada. The concern of business in health generally is emphasized in the opening sentence, which points out that "two per cent., or one in fifty, of Canadas population is always too sick to work—a total loss per year of twenty-one million working days—an annual cost of $300,000,000.00 to business and the country.

Of this, thirty million dollars are attributed to syphilis.

"Today in Canada" the interview states, "at a cost of two dollars a day per patient (a conservative estimate) the cost to Canada of hospitalization of those suffering from general paralysis of the insane (syphilitic) and those with cerebral syphilis would probably be a million dollars annually.'

The financial problem involved in the control of syphilis is a major one and as a practical solution the suggestion is offered of a system of special clinics operating both day and night.

"How can the business executive help to eradicate this widespread and dangerous disease?" is asked and then answered as follows:

"Obviously he should be interested in co-operating, for it affects his costs and his costs and his worker-efficiency. industries maintain medical departments where each employee can readily be given a Wasserman or other blood test. Cases can be sought out and while it is seldom necessary to dismiss an infected employee, except in rare cases, the employer can ensure that treatments are continued, until the disease is rooted out. Treatment can be made available privately through some reliable physician or arrangements could be made with a hospital or clinic to treat the men at some nominal charge per visit.'

The closing paragraph in Canadian Business is thought-provoking. It says: 'Public health is purchaseable. It is up to business, even in it own selfish interest, to buy its share in co-operation with public authorities and in removing Canada's No. 1 health menace.'

Peerless Sales Books

are the best Counter Check Books made in Canada. They cost no more than ordinary books and always give satisfaction.

We are agents and will be pleased to quote you on any style or quantity required.

See Your Home Printer First

HOUSEHOLD HINTS

Meats for ragouts, stews, casserole dishes, and pot roasting need not be from the choicest cuts. Remember when carving or cutting up before cooking to cut across the grain rather than with the meat fibre. You will have a tenderer dish.

Keep the covering on your ironing board clean. Launder frequently and replace when scorched, since white materials pressed on a scorched board may also appear yellow. Never starch an ironing board cover.

PRINTING SERVICE



WHAT YOU WANT, WHEN YOU WANT IT!

Quality Printing

Envelopes
Sale Bills
Programs
Booklets
Posters
Tickets
Bill Heads
Letter Heads
Fin. Reports
Topic Cards
Sign Cards
Circulars
Wedding
Cabinets, etc.

IF IT IS QUALITY PRINTING YOU WANT, AT A COST NO GREATER THAN YOU MIGHT PAY FOR INFERIOR WORK, THEN YOU WILL GIVE US THE OPPORTUNITY OF MAKING ESTIMATES ON YOUR NEXT ORDER FOR PRINTED MATTER. NO JOB TOO LARGE OR TOO SMALL. OUR SERVICE DEPARTMENT IS AT YOUR CALL TO HELP YOU WITH YOUR LAYOUT, TYPE SELECTION AND FORM OF PRESENTATION. THERE IS NO EXTRA CHARGE FOR SUCH SERVICE. SIMPLY PHONE NO. 21.

The Winchester Press

Phone No. 21 - - Winchester, Ont.

PICOBAC
PIPE TOBACCO
FOR A MILD, COOL SMOKE

LOOK!

The first time you are in town come in and have a look at the new Renfrew Stoves. Talk about your Beauty, Construction, etc., they have it all, including attractive prices and payment plan.

USED MACHINERY

1 International 2 furrow Moul Board Plow; 1 Cockshutt 3 furrow Tractor Disc Plow; 1 Hamilton Riding Plow; 1 Used Beatty Washer; 1 quarter horse power Electric Motor.

Cockshutt, Frost & Wood Implements, Renfrew Scales, Stoves, Cream Separators, etc., Connor Electric Washers. Let us look after your repairs.

Walter C. McDonald
PHONE 109 - - WINCHESTER

INSURANCE
FIRE, HAIL, ACCIDENT, LIVE STOCK AND AUTOMOBILE
Apply to
WALTER MOFFATT, Winchester, Ont.

NOTICE TO CAR OWNERS

We have installed an up-to-date Vulcanizer, also an up-to-date Auto Glass Cutting and Grinding Machine. We vulcanize all sizes of automobile tires, also 32x6 truck tires. Auto Electrical Service, New and Used Batteries; New and Used Tires.

Clarence Deeks,
5tfc. Phone 84W, Winchester.

GOWLING BUSINESS COLLEGE A Good School
38 Bank Street, OTTAWA.
The only business school in this district that measures up to the standard set by the Business Educators' Association of Canada—the highest in the Dominion. .. Enter any time. Individual instruction.
W. E. GOWLING, PRESIDENT.
H. W. BRAITHWAITE, Principal.

J. E. JOHNSTON
FUNERAL DIRECTOR & EMBALMER
Phone Metcalfe Rural 47 r 32
Day and Night
KENMORE - - ONTARIO

ALEX W. DAVIDSON
Watch and Clock Repairs
Workmanship Guaranteed at Moderate Prices.
Winchester Springs, Ont.
51-6 mos.

CAREFUL THOUGHT!

Due to the tremendous strain caused by sudden bereavement, careful thinking is hindered by increased responsibilities. Because decisions must be made quickly, it is imperative that you have the valuable assistance of a reliable funeral director. We are trying to serve this community as faithfully as we can.

LORNE ARMSTRONG
Funeral Director and Furniture Dealer. Phone 34
SOUTH MOUNTAIN, ONT.

The M. F. Beach Co., Limited
Operating Continuously Since 1856.
Winchester - - Ontario.

MANUFACTURERS and DEALERS in all kinds of BUILDING MATERIAL
HOUSE TRIM in Pine, Basswood, Oak, Gumwood, Walnut, B. C. Fir
End Matched OAK FLOORING, which makes a most desirable floor.
Specialties such as Modern Built-In KITCHEN CABINET OUTFITS, IRONING BOARD CABINETS, Etc.
SCREEN DOORS and WINDOWS—Screen in Galvanized and Copper Wire—rust proof.
If requiring FARM GATES you will find the best in our CANT SAG GATES at Reasonable Prices.

MILL FEED
A Full Line in Stock at Current Prices.
The celebrated Purina feeds unexcelled, Chick Starter, Chick Growena, Laying Mash, Pig Growena, Cow Chow, etc.

MELVINS

Mr. Andrew Barrett, B.S.A., and Miss McCrae, of Ottawa, had tea with the former's brother. Mr. John Barrett. and Mrs. Barrett, Sunday evening.

Mr. and Mrs. Robert McDonald, of Ormond, spent Sunday evening at the home of the latter's sister, Mrs. Sherman Christie.

Mr. and Mrs. Walter Hummell and family of Chesterville, spent Sunday at the home of Mr. and Mrs. G. F. Beckstead.

Mr. and Mrs. Milton Wilson, accompanied by Mr. and Mrs. Alex Crawford. of Kemptville, had dinner at the home of Mr. and Mrs. A. Christie on Sunday.

Mr and Mrs. Charlie Flegg and baby and Mr. and Mrs. Richard Scott spent Sunday with friends in Prescott and Brockville.

Mrs. Stanley and Mrs. Hill of Montreal, and Mrs. Strader, of Cass Bridge, spent the week-end with the former's sister, Mrs. Elgin Black.

Miss Marjorie Hummell of Chesterville. returned home on Sunday after spending the past two weeks with her grandparents, Mr. and Mrs. G. F. Beckstead.

Mr. and Mrs. J. Presley and son, Clarence. spent Sunday at the home of their son, Mr. Willard Presley, of Newington.

Mr. and Mrs. John Black, of Ottawa, spent Monday and Monday night at the home of Mr. and Mrs. M. R. Black and family.

Mr. and Mrs A Christie spent Tuesday in Ottawa.

Mrs. M. R. Black and daughter. Mrs. John Barrett. and Melba, spent Tuesday at the home of the former's brother, Mr. Mr. Roy Docksteader. of Cloverdale. Melba remained over for a few days with her cousins.

Mr. and Mrs. Wm. Dickson of Winchester, spent Monday afternoon at the home of Mr. and Mrs. J. A. Erratt.

Miss Evelyn Erratt and Mr. Morley Erratt had tea at the home of Miss Katharine Wood, of Merrickville, on Sunday.

FISHERMAN FINDS BODY OF DANIEL DODGE

The long hunt for the body of 21-year-old Daniel Dodge, heir to the automobile fortune, drowned in Georgian Bay August 15 as he was being taken to hospital following a dynamite explosion, ended yesterday.

The body was recovered shortly before 8 a.m. E.D.T. Wes Ryder, Little Current fisherman, and A. Batteman, carpenter at Little Current, 200 miles north of Toronto, found the body about a half-mile from where it was reported to have gone down. They qualified for the $1,500 reward offered by the Dodge family for recovery of the body.

An hour later, the youth's body was brought ashore and carried to the hotel where for 23 days his stepfather, Alfred G. Wilson, has directed a search estimated to have cost several thousand dollars a day. The climax of the hunt occurred just when Captain Simon Lake, submarine inventor, was preparing to search for the body with a new type submarine.

A bishop was being patronized by a millionaire.

"I never go to church, bishop," the millionaire said, "Perhaps you've noticed that?"

"Yes, I have notice it," said the bishop gravely.

"Well, the reason I don't go to church is that there are so many hypocrites there."

"Oh, don't let that keep you away," said the bishop smiling. There's always room for one more, you know."

Smart Boy: I've a great mind to rock the boat and frighten you."

Modern Girl: Once before a young man like you tried to do that with me and the boat upset."

"And what did you do?"

"I swam ashore and notified the coroner."

What's Good In Germany

(By Douglas Reed in The Spectator, London, Eng.)

The main answer to the question, what's good in Germany, seems to be that the German has a civic sense, an inbred feeling that his country belongs to the nation first and the individual afterward, and that the land is one big national estate which must continually be improved and adorned. This is not a product of Hitlerism; nor a question of capitalism, socialism or any other ism. This overriding sense of duty to the community has existed for centuries, and it has made the German great. If it did not stop at frontiers it would make him even greater.

The practical result of this civic sense is a constant striving toward the beautification of the land, toward the preservation of amenities for all. Every German feels that beautiful surroundings ennoble and should not be the luxury of the wealthy few, that light, sunshine, air, trees, flowers, and buildings co-ordinated to a harmonious plan are more important than picture theatres built like Babylonian temples, cheap sweets, and gigantic department stores, the three main solaces for the Londoner for the dreariness of his surroundings. The careful planning of towns as they grow; the preservation of the countyside as they trespass upon it; the maintenance of easy access to the country for the town-dwellers; these are three things which should commend themselves to everybody, but which only the Germans among the great nations efficiently practice. The Swiss and the Scandinavian peoples are not far behind them.

A slum, as an Englishman understands the word, you will not find in Germany. It would horrify the German's sense of propriety. He has a word, Schandfleck, which means, approximately, a disfiguring spot. It might be used about wasteland on which billboards were erected. The German could not stand that: out, damned spot! The German is as keen as any foreigner to get at the coal and iron beneath the surface of his country; but he has left no Black Country, no Distressed Areas. Somehow, the big manufacturing cities contrive to be bright industrial settlements; somehow the coal mines manage never to be very far from green fields and woods.

Thus the German townsman is never the prisoner of bricks and mortar in the city; for five cents the poorest Berliner, after half an hour's ride, may be among the trees of the Grunewald or on the lakes. The countryside is largely his; there are no golf courses, few big estates, but everywhere great State forests free to the pedestrian, with special paths for cyclists.

The sense of common ownership of the land which leads to this admirable preservation of the amenities of life has produced the noble cities of the Rhineland, of South Germany, of the seacoasts, cities which grow better as they grow bigger. The comparison with the disfigured English coasts, with the enormous mass of London, where many inhabitants must abandon all hope of tasting fresh air save on rare sorties by charabanc, is profoundly disturbing. Undoubtedly this good stewardry seems the most important of all the good things in Germany, one that gives the greatest benefit to the greatest number.

LIKELY TAKE ANOTHER YEAR TO COMPLETE WAR MEMORIAL

Behind a grey board fence across Wellington street from the Parliament Buildings' East Block, Canada's towering National War Memorial is slowly being erected 12 years after the design was originally selected.

Located in downtown Ottawa on the Plaza, which looks like it has been bombed from the air due to excavation and demolition connected with the new city beautification plan, the 70-foot memorial will face south to the Rideau canal and the famous Driveway. Backdrop for the huge memorial is the Parliament Buildings, the Ottawa river and the distant Gatineau hills.

From a Public Works Department shack furnished with a couple of chairs and a rough table, Sydney March, one of England's most noted architects and sculptors, directs the erection of this symbol of the nation's tribute and remembrance.

Two brothers, Percival and Walter, assist him with the memorial originally designed in 1925 by their younger brother, Vernon, who died three years later after winning the competition for the best design sponsored by the Canadian government.

To the March family, which includes three other brothers now employed in their Farnsborough, Kent, England, studios where the Canadian work was created, this monument marks the peak of its achievement in the Dominion. Other works by the March studios include the Champlain monument at Orillia, Ont., the United Empire Loyalist Memorial at Hamilton, and the Victoria War Memorial.

Cannot Make Estimate.

Sydney March takes a keen craftsman's pride in the National Memorial. He has been here a year now attending to details of its erection and says it might be another year before it is completed. "But I cannot estimate that yet.'

The structure when finished will be a granite arch topped by bronze figures of Victory and Liberty with a military group passing through the arch at the base.

At present the base, which goes down 15 feet to bedrock, is just being built. The huge bronze figures are scattered about the workmen's yard like grotesque war-time giants. The heavy timber scaffolding rises higher daily and Sydney March, the mild-mannered Yorkshireman with the thinning hair and horn-rimmed spectacles, closely supervises his finest job in Canada which he says he has come to like so much he would like to remain.

England is enforcing a thirty-mile-an-hour speed limit on 40,000 miles of highway.

HINTS FOR THE HOME

Peach Canaloupe Marmalade

12 peaches; 3 oranges; 1 cantalope; sugar.

Peal and stone the peaches. Peel oranges and remove skin from the melon. Slice fruit finely. Measure weight and add an equal quantity of sugar. Boil quickly until thick. Seal and store.

Peach and Apple Marmalade.

Use equal parts of apples and peaches diced. If the apples are a good colour, do not peel them. Add three-fourths as much sugar as fruit. Cook the mixture slowly until it is thick and clear. Seal in clean hot jars.Equal parts of rhubarb, peaches and apples may be used.

TRIED TO BOIL GAS IN KETTLE; BADLY BURNED

Miss Gilberte Gauthier, of L'Orignal, lies in Notre Dame Hospital at Hawkesbury in a critical condition suffering from severe burns about the face, hands and legs, the result of an explosion of gasoline.

The story of the accident, as told by Isidore Rouleau, the girls' employer, is that Monday evening before closing his establishment. situated on Highway 17, about two miles west of Hawkesbury, he had drawn from his gas tank a dipper of gasoline and placed it on a shelf in his restaurant for use the next day in the cook stove, at the same time warning his workers about the contents of the dipper.

Miss Gauthier, who is employed in the restaurant, arriving first Tuesday morning, started to prepare the breakfast. Seeing the dipper full of what she believed to be water, she put the contents in the kettle placing it on the lighted stove. An explosion followed, the flaming gasoline spraying the girl's clothing and igniting them. At this point, Rouleau arrived to meet the girl running from the place a human torch. Taking off his coat, Rouleau wrapped it around the girl, finally extinguishing the flames, but not before she had been severely burned.

Dr. Roland Laviolette, of L'Orignal, ordered the girl's removal to the hospital.

According to hospital authorities, the girl's condition is considered serious. Rouleau suffered slight burns about the hands in his attempt to save the girl.

CELEBRATE 50th WEDDING ANNIVERSARY

Mr. and Mrs. William C. Barkley were guests of honor at their home, Bouck's Hill, when about 50 of their relatives and friends gathered on the occasion of the 50th anniversary of their wedding.

On August 29th, 1888, Miss Nellie Prunner, of Williamsburg, daughter of the late Mr. and Mrs. Charles Prunner, of Williamsburg, was married to William C. Barkley, son of the late Mr. and Mrs. Matthew Barkley, of Williamsburg Township. The ceremony was performed by Rev. J. Kinnard, at St. John's Lutheran Church, Riverside. To this union were born two sons, Ivan Barkley at home, and Oscar Barkley, living nearby.

Garnet Casselman, of Ottawa, on behalf of the guests, extended sincere congratulations to Mr. and Mrs. Barkley, on being able to celebrate their golden wedding and made the presentation of numerous beautiful gifts.

Both Mr. and Mrs. Barkley responded graciously, thanking their guests for the gifts and the kind wishes.

The guests then summoned the bride and groom of 50 years ago, showered them with confetti and joined in singing "For They Are Jolly Good Fellows," and "Auld Lang Syne."

Later, a delicious lunch was served, after which the guests departed, thanking Mr. and Mrs. Barkley for a delightful evening and wishing them many more years of health and happiness.

Time To Sober Up

We have never been quite able to understand why it should be taken for granted that governments are not subject to the same laws of economics that govern individuals.

Human experience through the ages has taught us that the man who lives beyond his income, who is always accumulating fresh debt which he makes no attempt to liquidate will sooner or later be overtaken by disaster. Yet our national and provincial governments go on merrily year after year piling up debts without any thought of a day of reckoning. Municipalities have also been guilty of like folly.

It is so easy to borrow money and pay interest on it instead of taxing the people to pay for current expenditures. The argument has been that posterity will be the greatest benefactors from money spent today and that therefore posterity should repay the principal, while we pay the interest. Unfortunately we have now borrowed so much money that it has become necessary to borrow more if we are to even pay the interest. And so we go on piling up a mountain of debt which will some day completely crush us, unless we immediately go into reverse and start cutting it down. Balancing budgets will not be enough. Surpluses which can be applied to debt reduction must be the rule.

Today the people of Canada owe more than seven billion dollars. The Dominion debt is $4,300,000,000, the provinces owe $1,370,000,000 and the municipalities in addition to what we owe on our $1,415,000,000. So that every one of us homes, our businesses, our automobiles, our furniture, our radios, and anything else we may have bought on the instalment plan, are in debt to the extent of $700 for every member of the family.

The interest on this public debt alone is $280,000,000 a year, and in twenty years we shall have paid out in interest almost six billion dollars, or almost as much as we now owe, even if in the meantime we do not add any more obligations.

When we look at some of the provinces we realize how hopeless the situation has already become. Saskatchewan has a net public debt equal to 64 per cent. of the entire annual income of the people of that province. Manitoba has public debt charges which total 47 per cent. of the provincial budget and New Brunswick's net debt is almost 60 per cent. of the annual yearly income of the people. When we turn to the municipalities we discover that in some cases as much as one-third of the total property has passed to the municipality because the property owners could not meet the taxes.

Le Petit Journal of Montreal boldly states that these debts will never be paid, and that sooner or later governments will be forced to repudiate or otherwise cancel a large part of their obligations. Until that time the prospects are that taxation will get heavier and heavier, business will be more and more stifled, and unemployment will increase.

Unless.....

Unless the people of Canada stop being a lot of idiotic spendthrifts and send representatives to our parliaments who will have courage enough to apply ordinary horse sense to governmental spending.

It is time we sobered up. The jag has lasted long enough.

George Gershwin said one day:

'Music criticism is excellent as a rule, but when a boxing expert takes to criticizing Strauss or Ravel, in a condescending way, the outcome is apt to be funny. It is like the steamfitter who got a job in a music store.

'A lady came into the store one day and said to him: "I want to buy some pieces, please.'

The man couldn't help laughing.

"Sorry, lady,' he said, "but we sell only whole pianos here.'

ROSS MORROW, Auctioneer.
For the Counties of Dundas, Stormont Glengarry, Carleton and Russell.
Sales of all kinds handled.
Tel. 603 r 31 Winchester Springs.

TELEPHONE TALKS IN THE WATSON FAMILY

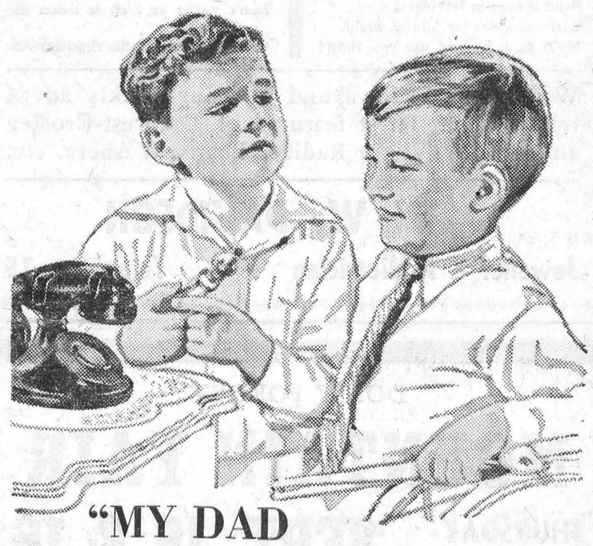

"MY DAD *can talk farther than* YOURS!"

When Donnie Watson's father greeted him over the telephone from 500 miles away, Donnie was impressed no end. He couldn't resist boasting a bit to his next-door neighbour and playmate.

Whenever you're called out of town, do as Bob Watson does — telephone home. It brings peace of mind at a trifling cost.

THE BELL TELEPHONE COMPANY OF CANADA — LOCAL LONG DISTANCE TELEPHONE

Reductions in telephone rates—local and long distance — in 1935, '36 and '37 have effected savings to telephone users in Ontario and Quebec of nearly one million dollars yearly.

A BIG SPECIAL for READERS OF THIS PAPER

Give yourself and your family enjoyment and entertainment the whole year through by selecting one of these special offers. Either offer permits a choice of top-notch magazines together with ---

THIS NEWSPAPER for one year CHOOSE EITHER OFFER

Special OFFER No. 1
ANY 3 MAGAZINES FROM THIS LIST

GROUP NO. 1
- ☐ MACLEAN'S MAGAZINE (24 issues) 1 Yr.
- ☐ CHATELAINE . . . . . 1 Yr.
- ☐ NATIONAL HOME MONTHLY 1 Yr.
- ☐ CANADIAN MAGAZINE - - 1 Yr.
- ☐ PICTORIAL REV. combined with DELINEATOR - - - - - 1 Yr.
- ☐ CAN. HORTI'RE & HOME MAG. 1 Yr.
- ☐ ROD AND GUN - - - - 1 Yr.
- ☐ AMERICAN BOY - - - - 8 Mos.
- ☐ SILVER SCREEN - - - - 1 Yr
- ☐ PARENTS' MAGAZINE - - 6 Mos.
- ☐ OPEN ROAD FOR BOYS - 16 Mos.
- ☐ AMERICAN FRUIT GROWER - 1 Yr.

2.50 YOUR NEWSPAPER AND 3 BIG MAGAZINES

NO CHANGES FROM ONE LIST TO ANOTHER PERMITTED

Special OFFER No. 2
1 MAGAZINE FROM GROUP A
1 MAGAZINE FROM GROUP B

GROUP (A)
- ☐ MACLEAN'S MAGAZINE (24 issues) 1 Yr.
- ☐ CHATELAINE . . . . . 1 Yr.
- ☐ NATIONAL HOME MONTHLY 1 Yr.
- ☐ CANADIAN MAGAZINE - - 1 Yr.
- ☐ PICTORIAL REVIEW combined with DELINEATOR - - - - - 1 Yr.
- ☐ CAN. HORTI'RE & HOME MAG. 1 Yr.
- ☐ ROD & GUN - - - - - 1 Yr.
- ☐ SILVER SCREEN - - - - 1 Yr.

GROUP (B)
- ☐ TRUE STORY - - - - - 1 Yr.
- ☐ OPEN ROAD FOR BOYS - - 2Yrs.
- ☐ AMERICAN BOY - - - - 1 Yr.
- ☐ PARENTS' MAGAZINE - - - 1 Yr.
- ☐ SCREENLAND - - - - - 1 Yr.
- ☐ NEWS-WEEK - (26 issues) 6 Mos.

2.75 YOUR NEWSPAPER AND 2 BIG MAGAZINES

This Offer Fully Guaranteed — MAIL THIS COUPON TODAY!
Form 600

GENTLEMEN: I ENCLOSE $.....PLEASE SEND ME ☐ OFFER NO. 1 *(Indicate which)* ☐ OFFER NO. 2. I AM CHECKING THE MAGAZINES DESIRED WITH A YEAR'S SUBSCRIPTION TO YOUR PAPER.
NAME .....
ST. OR R.F.D. .....
TOWN AND PROVINCE .....

The Winchester Press Tel. 21

CASS & CASS
W. J. CASS, K.C. — F. M. CASS, M.A.
Winchester and Chesterville
Phone 11 — Phone 13
BARRISTERS, SOLICITORS, NOTARIES
Evening Appointments on Request

DR. CLAIR J. LOCKE
Physician and Surgeon
Office Hours: 9 to 11 a.m.; 2 to 4 and 7 to 9 p.m.
Phone 104. St. Lawrence Street, Winchester, Ont.

When You Buy At DAVIDSON'S
You Get Quality Together With Fair Prices!
A FULL LINE OF SILVERWARE, CRYSTAL, CHINAWARE, WATCHES and CLOCKS.

When your watch or clock won't run,
Send it over to Davidson.
Early morning or late at night,
We'll fix it up and use you right!

My friend, about your radio,
If the gosh darn'd thing won't go,
Don't swear or kick it down the stairs,
Call us, we've got the right repairs.

Watch our windows, and read our weekly advt., telling about latest features of Deforest-Crosley and R. C. A. Victor Radios, Beatty Washers, etc.

ALEX W. DAVIDSON
Jeweller & Radiotrician - - Telephone 75

DON'T FORGET
MOUNTAIN FAIR
THURSDAY and FRIDAY **SEPT. 15 & 16**

$1200.00 In Prizes!
SOFT BALL TOURNAMENT
Between Best Teams of District!
CKCO SOUND EQUIPMENT
Direct From Radio Station, Ottawa

HORSE RACES
2.24 Class and Free-For-All.
"HALLVILLE BOYS' BAND"
In Attendance.
MIDWAY ATTRACTIONS!

Concert Both Nights, with Dance on Last Night
Come and see the exhibits, enjoy the Sports and meet your friends!
D. LEROY BERRY, President. DR. C. STIRTAN, Sec'y-Treas.

SPECIALS



MEATY ROASTS OF BEEF . . . . 14c lb.
CHOICE PEA MEAL BACON . . . 25c lb.
BREAKFAST BACON . . . . . 33c lb.
RIB STEW, nice and tender, 3 lbs. for 25c.
VEAL CHIPS, choice eating - 2 lbs. for 35c.
FRESH SAUSAGE MEAT - 2 lbs. for 25c.

No. 1 Choice Ontario POTATOES
80 lb. bag for 75c.

No. 1 Crawford PEACHES
We bny only the BEST. Watch our display for prices, etc.

FULL LINE OF CROWN SEALERS
Pints $1.20; Quarts $1.35; Half Gals. $1.60

2 lbs. Special Assortment FRESH CAKES 25c

See our new line of Agate Ware in Ivory and Green. Moderately priced.

T. O. KEYES
TELEPHONE 16 - WINCHESTER, ONT.

Our Column

Authorities are beginning to feel the necessity of curbing the street corner hawkers and alleged bargain barkers who pollute the air with their sales exhortations. Incidentally, the value of radio advertising keeps going down.

Never regard study as a duty, or work as an evil—Each represents opportunity in the guise of everyday duties—From both we can learn those lessons which bring life's greatest rewards—For we profit ourselves as we profit others.

I believe in laughter that sometimes covers tears;
I believe in love that lasts and deepens through the years.
I believe in beauty in all created things,
A budding flow'r, a starlight night, a bird on soaring wings.
I believe in friendships that stand the test of time.
Believing all these lovely things, I must believe in God's love sublime.

Metcalfe Fair Takes Place Next Week

Our readers are reminded that Metcalfe Fair will be held next week, on Tuesday and Wednesday, Sept. 13th & 14th. The directors have left no stone unturned in an effort to make this year's Exhibition the best that has ever been witnessed.

Exhibits have been setting new records according to the Secretary, Mr. J. E. Craig, and there is every evidence that all classes will be well filled. Many new features have been added and every effort made to keep the visitors entertained every minute.

On Tuesday, the judging of cattle, horses, livestock, poultry, vegetables and ladies' work will take place. This will be followed by a parade of all prize winners in the various classes.

Wednesday's program promises to surpass anything that has ever been presented by the Society. Outstanding features will be the horse-races for purses of $150. A 2.28 class and a free-for-all have attracted many of the best horses in Eastern Ontario and keen races may be anticipated throughout the afternoon. Music lovers will be given a treat, as music will be provided by one of the outstanding bands of the district. Hon. Peter Dewan, Minister of Agriculture in the Ontario government, has consented to open the Exhibition officially on Wednesday, which fact should be well received by those in attendance.

In the evening a grand concert and dance will be held that should prove to be a fitting climax to a gala day. Plan to attend Metcalfe fair on Tuesday and Wednesday of next week. You will enjoy every minute of it.

PRESBYTERIAN CHURCH SERVICES

St. Paul's, Winchester, Sunday, Sept. 11th, 11.00 a.m. and 7.30 p.m.; Sunday School, 10.00 a.m.

Knox, Winchester Springs: 2.30 p.m.; Sunday School, 1.30 p.m.

HARMONY W. M. S.

Mrs. Sandy McLean was hostess to the Harmony W. M. S. held at her home on Wednesday, Aug. 31st.

Mrs. Thos. Docksteader presided over the meeting. "Christ, the Head of the Church," was given by Miss Olive Hughes. Miss Lila Hughes read an interesting biography of Rev. Robert Laird, D. D., a great Canadian Missionary, who was made President of the World Alliance last year. Last chapter in the Study Book was given by Pearl Docksteader. Benediction closed this part of the meeting.

A social hour was enjoyed at the close during which lunch was served by the hostess, assisted by Misses Lila Hughes and Marion Barber.

ST. PAUL'S LADIES AID

The first meeting of St. Paul's Ladies' Aid, after having disbanded for the months of July and August, was held at the home of Mrs. Stuart Anderson on Thursday last, the president in the chair. After devotional exercises Secretary's minutes were read and treasurer's report given. Financial report of Anniversary Supper was given, also that of 'Group Two,' 'Group 3' are making arrangements to carry on. Reference was made to those on sick list, and members were urged to call upon them. Mrs. S. Anderson, Mrs. McLaughlin and Miss Algate were appointed to place flowers in the church for September. The meeting closed with the Doxology, after which Mrs. Anderson, assisted by Mrs. W. Coulthart and Miss Betty Anderson, served delicious refreshments and a pleasant hour was spent. A very hearty vote of thanks was tendered the hostess and her assistants.

MIZPAH MISSION CIRCLE

The September meeting of the Mizpah Mission Circle was held on Wednesday afternoon in the Sunday School rooms. The meeting opened with the devotional period in which the Scripture reading was given by Mrs. A. Sherwood and the Devotional Leaflet entitled "Missions and the Church Universal," was read by Mrs. C. Rice. The Lord's Prayer was then repeated in unison.

The minutes of the last meeting were read by Mrs. E. Kellogg after which the roll call was given.

Mrs. B. Potter was appointed treasurer for the remainder of the year. A committee was then appointed for the October meeting including Miss Annie Walker, Mrs. H. Fetterly and Mrs. S. Lindsay.

Plans were made concerning the supper for the annual Young People's Outing which is to be held on September 17 pointed to make rrangements for it: and the following committee was ap- Mrs. C. Rice, Mrs. E. Kellogg, Miss E. Fennell and Mrs. K Carlyle

A chapter of the study book entitled "Ministry of Healing," was given by Mrs A. Sherwood. The meeting closed with the Mizpah Benediction.

LOCAL AND PERSONAL NEWS

Dr. P. McLaughlin, prominent local physician, is at present confined to the Ottawa Civic Hospital. His many friends throughout this district will hope for a speedy and complete recovery.

Rev. B. V. McLean, representing the British and Foreign Bible Society, will take charge of the following services on Sunday, Sept. 11th: Baptist church, in the morning, 11.00 a.m.; Harmony in the afternoon, and in the United Church at 7.30 p.m.

Appearing before Magistrate John McCormick on Tuesday last on a charge of obtaining a sum of money under false pretenses, Leonard Mitchell, 17, of Cornwall, was sentenced to 3 months in the common jail at Cornwall with instructions to make restitution.

Plans for a substantial addition to the Cornwallis Hotel, Cornwall, are now being prepared. The addition is necessary owing to the increasing number of residents in that town due to full-time operation of most plants and the extension of others. The addition will be several storeys high and of fire-proof construction.

Mr. and Mrs. G. C. Couglar celebrated their First Wedding Anniversary August 28th at Dr. McKendry's Cottage on the St. Lawrence, where they spent their honeymoon last year.

The celebration took the form of a house party for the day, including Mr. and Mrs. Jos. Gemeroy, Mr. and Mrs. Oscar Couglar, Mr. and Mrs. Ralph Couglar and daughter, Rose, Mrs. Mary Bowden and son, Chuckie.

The September meeting of the Women's Association of the United church was held in the S. S. rooms on Tuesday, 6th inst., with a good attendance. The president, Mrs. Faye Scott, presided. By an almost unanimous vote it was decided to hold the usual Anniversary Dinner on Monday evening, Oct. 2nd, and plans were made and committees formed for that purpose.

A very tasty lunch was served at the close of the meeting by the president, Mrs. Scott, and a vote of thanks tendered her by Mrs. Dukelow and Mrs. McVey.

Mr. A. Newman, Middlebury, Vt., has completed the purchase of eleven head of purebred Holsteins from breeders in Eastern Ontario.

Those contributing to the shipment were: Ivan Bowman, Inkerman; J. T. McDonald, Greenfield; Percy Taylor, Cardinal; Mrs. Lewis Switzer and Son. Bath; Dennis V. Reid, Lansdowne; Nelson Foley, Lansdowne; Allan H. Ralph, Soperton; Geo. N. Bracken, Seeley's Bay; Augustus Lynch, Mallorytown; Alonzo H. Corr, Fairfield East, Chas. Charland, Elgin; C. A. Eligh, Brockville; Wallace M. Byers, Brockville; Jas. A. Sadler, Brockville, and Howard McLennan, Cornwall.

ACCIDENT INTERRUPTS PROPOSED TOUR TO UNITED STATES

Louis Mulvihill, of 82 Renfrew avenue, Ottawa, suffered painful bruises to his body, when the motorcycle he was riding skidded on loose sand at a turn in the highway near Winchester, on Saturday afternoon.

Mulvihill and Edgar Lidington, of 87 Flora Street, Ottawa, both medical students at Queen's University, were going on a motorcycle trip to Washington and the eastern states, before resuming their studies. The two returned to the Capital, however, as the machine was badly damaged.

CAUGHT FINE FISH

Mr. Harold Lannin, popular local garage owner, can easily lay claim to the record for landing the biggest fish caught in district waters this season. On Friday night last Mr. Lannin went fishing up the Rideau near his cottage south of Osgoode. Using a copper-faced spoon and a 20-lb. test line, this ardent fisherman was amply rewarded when he landed a maskinonge weighing 20 pounds, 4 ozs.

This piscatorial prize was so big that it would frighten the average fisherman. Not so Mr. Lannin, and after about 25 minutes of tough battling, he succeeded in getting its 39 inches of scales and fins into the boat. While many "muskies" have been landed from the Rideau lately, few can equal the beautiful specimen exhibited by Mr. Lannin last Saturday morning.

South Mountain Fair Sept. 15 & 16

Mounatin Fair, which is recognized as one of the finest rural fairs in Eastern Ontario, will be held on Thursday and Friday, Sept. 15 and 16, with many outstanding attractions.

Featured on Thursday will be the softball tournament with many of the best teams of the district entered. The horse races, a 2.24 class and a free-for-all on Friday have attracted many fast horses and race lovers are assured of a real afternoon of sport.

The prize list offers many attractive classes of exhibit, and entries have been pouring in on the secretary, Dr. C. Stirtan, for some time. The directors have completed their plans for the Fair and all signs point to one of the best in years. Plan to meet your friends at Mountain Fair next week. Remember the dates, Thursday and Friday, September 15th and 16th.

The shepherds of our government should sheer their sheep—not skin them.

The word "monkey" comes from an Italian word meaning 'old woman.'

Subscribe now to the Winchester Press—you'll enjoy reading it each week.

Mrs. A. Sweet is spending this week in Ottawa, the guest of Mrs. O'Dell.

* * * *

Miss Marion Coons spent the past week in Ottawa the guest of her brother, Mr. Walter Coons.

* * * *

Mr. Hugh Knowland of Prescott, was a week-end guest of his sisters, Misses Ida and Martha Knowland.

* * * *

Mrs. Mary Bowden and son, Chuckie, are spending the week with Mr. and Mrs. G C. Couglar, of Williamsburg.

* * * *

Miss Dorothy Oliver, of Verdun, Que., has returned home after spending the past week the guest of Miss Jen. Empey.

* * * *

Mr. and Mrs. Donald R. Roughton and son, Stephen, of Kingston, spent the week-end the guests of Mrs. James H. Ross.

* * * *

Mr. Harold Workman returned to Sudbury on Monday after spending a few days, the guest of his mother and other relatives here.

* * * *

Mrs. John Carkner and daughters, Betty and Francis, of Ottawa, spent the week-end here with the former's parents, Mr. and Mrs. Barrigar.

* * * *

Mrs. J. E. Hutt returned home this week from MacLaren's Landing, after spending a month at the summer home of Mr .and Mrs. Harold Woods.

* * * *

Miss Margaret Anne Fraser returned to her home in Montreal after spending the past two weeks with her cousins, Donald. Helen and Edward Rose.

* * * *

Mr. and Mrs. Reuben Pruner attended the golden wedding of their aunt and uncle, Mr. and Mrs. Wm. C. Barkley, of Williamsburg, on Monday evening.

* * * *

Mr. and Mrs. Bert Fisher and son, Lyal, and Miss Nettie Belway, of Ottawa, spent the week-end at the home of Mr. and Mrs. Kenneth Hutt, Inkerman.

* * * *

Mr. and Mrs. Harold Droppo, of Chesterville, and Mr. and Mrs. Harvey Barkley and little sons, of Irena, visited their parents, Mr. and Mrs. Geo. E. Earle on Sunday.

* * * *

Mr. James Earle McBride left Monday morning for his home in New York City, after spending the summer holidays with his aunt and uncle, Mr. and Mrs. James McLaughlin.

* * * *

Mr. and Mrs. F. A. Coons have returned home after enjoying two weeks' holidays in Western Ontario. While in Brampton, they were guests of Mr. and Mrs. Arnold Wylie.

* * * *

Dr. H. R. Brownlee and Mrs. Brownlee and Mrs. Etta Turner, of Astubula, Ohio, and Mrs. Sherry-Vance, of Cleveland, Ohio, spent a few days the guests of Mr. and Mrs. Robert Rennick.

* * * *

Miss Jen. Empey and Master Lyle McCall, accompanied by Miss Olive Gibb, have returned to Montreal, after spending the past few weeks at the home of Mr. and Mrs. Robert Empey.

* * * *

Sunday visitors at the home of Mr. and Mrs. Wm. Dickson's were: Mr. and Mrs. J. M. Jackson and family, Kemptville; Mr. Ernest Munro, Cass Bridge, and Mr. D. J. Munro, of Toronto.

* * * *

Mrs. Robert Morrow, Mr. and Mrs. John Morrow, Mr. Ernest Morrow and Mr. Donald Morrow and Miss Lois Boyd of Ottawa, spent last week at Toronto Niagara and other Western points.

* * * *

Mr. and Mrs. Donald Workman and daughter, Shirley, of Rome, N. Y., spent the week end at the former's home here. Returning to Rome on Monday afternoon they were accompanied by Mrs. William Workman, who will spend a few months there.

Great Britain is contributing 200 war planes to make South Africa's air force the largest of any British dominions.

FOR SALE OR TO RENT

House and garden on Main St. West. Nice location. Possession 1st October. Apply to Press Office,
19tfc. Winchester.

FOR SALE OR EXCHANGE

1931 car, in good condition, tires in excellent shape. Will sell reasonable or exchange for cows or horses. Apply to Press Office,
19-21p. Winchester.

WORK WANTED

Woman desires steady position at light housework. Has no children. Available October 1st. Apply in writing to
19p. Box C48, Winchester Press.

SHERIFF'S SALE OF LANDS

Under and by virtue of a Writ of Fieri Facias issued out of the Seventh Division Court of the United Counties of Stormont, Dundas and Glengarry, Province of Ontario, to me directed against the lands and tenements of Thomas Smith and Donald M. Smith at the suit of Alexander McIntosh, I have seized and taken in execution and will offer for sale by public auction at my office in the Town of Cornwall, (Court House) on Saturday, the 26th day of November, A. D. 1938, at the hour of ten o'clock in the forenoon, all the right, title, interest and equity of redemption of the above named defendants, Thomas Smith and Donald M. Smith, in, to and out of the following described lands and tenements, viz:

The south half of the west half of lot No. 22 in the Seventh Concession, Township of Mountain, County of Dundas, containing 50 acres.

Sheriff's Office, Cornwall, Ontario, this 16th day of August, A. D. 1938.

F. STIDWILL, Deputy Sheriff.
19-24-28c.

Try Salada Orange Pekoe Blend
"SALADA" TEA 516

Enjoy the Comforts of a Well-Heated Home
—with—
BEACH STOVES AND FURNACES!

FURNACES
Priced From
$89.00



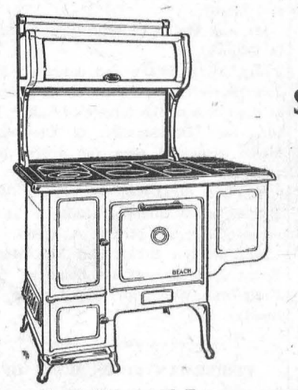

SEE THE NEW BEACH
RANGES
On Our Floor
PRICED FROM
$29.00

Beach Stoves and Furnaces may be purchased on our Convenient Monthly Payment Plan. Free Estimates, without obligation, given on your Heating Requirements. Drop in and see us before buying.

Justus Electric Company
Telephone 80 - - Winchester, Ont.

BIRTH

At Melvin Settlement on Friday, Sept. 2nd, 1938, to Mr. and Mrs. Geo. A. Barclay, a son.

FOR SALE

One Percival Riding Plow in good condition. Price $12.00.
Arthur Christie,
19p. R. R. 2, Winchester.

HOUSE WANTED

Small dwelling house or three or four rooms, unfurnished, in Winchester. Apply by letter to Box W44,
19p. Press Office.

CARD OF THANKS

We wish to express our deep appreciation of the numerous acts of kindness and expressions of sympathy tendered us in our recent sad bereavement.
—Mr. and Mrs. Thos. Stoodley and
19p. family.

HOUSEKEEPER WANTED

A capable woman to look after an aged lady, and take complete charge of the household. Apply to
Box 60, Press Office,
19-21p. Winchester.

FOR SALE OR TO RENT

House and garage on Cameron Ave., now occupied by Mrs. Fred Beach, who will be glad to show property to interested parties. Easy terms.
Mrs. A. Cameron,
3835 Wilson Ave.,
17-19c. Montreal.

HONEY FOR SALE

I have a quantity of light amber colored honey for sale, at 7 cents per pound. Parties desiring any of this honey, please bring own containers to home of the undersigned. Price does not include delivery.
18-20c. Ellsworth Summers.

A WATCH Is A Necessity!

To Fulfill its Function
it must be a
RELIABLE WATCH!

See Our Extensive Selection Of
Bulovas & Westfields

JOHN BURKE
Jeweller - Optician
PHONE 66 -:- WINCHESTER

NOTICE!

During August and September, I will be in attendance at Mr. John Burke's on Thursday Evenings from 6 to 10 p.m., and on Tuesday Evenings by appointment only.

WM. HILL
REGISTERED OPTOMETRIST

Chesterfield Suites!

In order to make room for new stock, we are offering our present line of Chesterfields at greatly reduced prices to clear. Here is your opportunity to get a Modern Living Room Set at a Remarkable Saving in Price.

Drop Around And See Us!

J.L. DIXON, Furniture Dealer
TELEPHONE 13, WINCHESTER, ONT.
Funeral Director - Packard Ambulance Service