



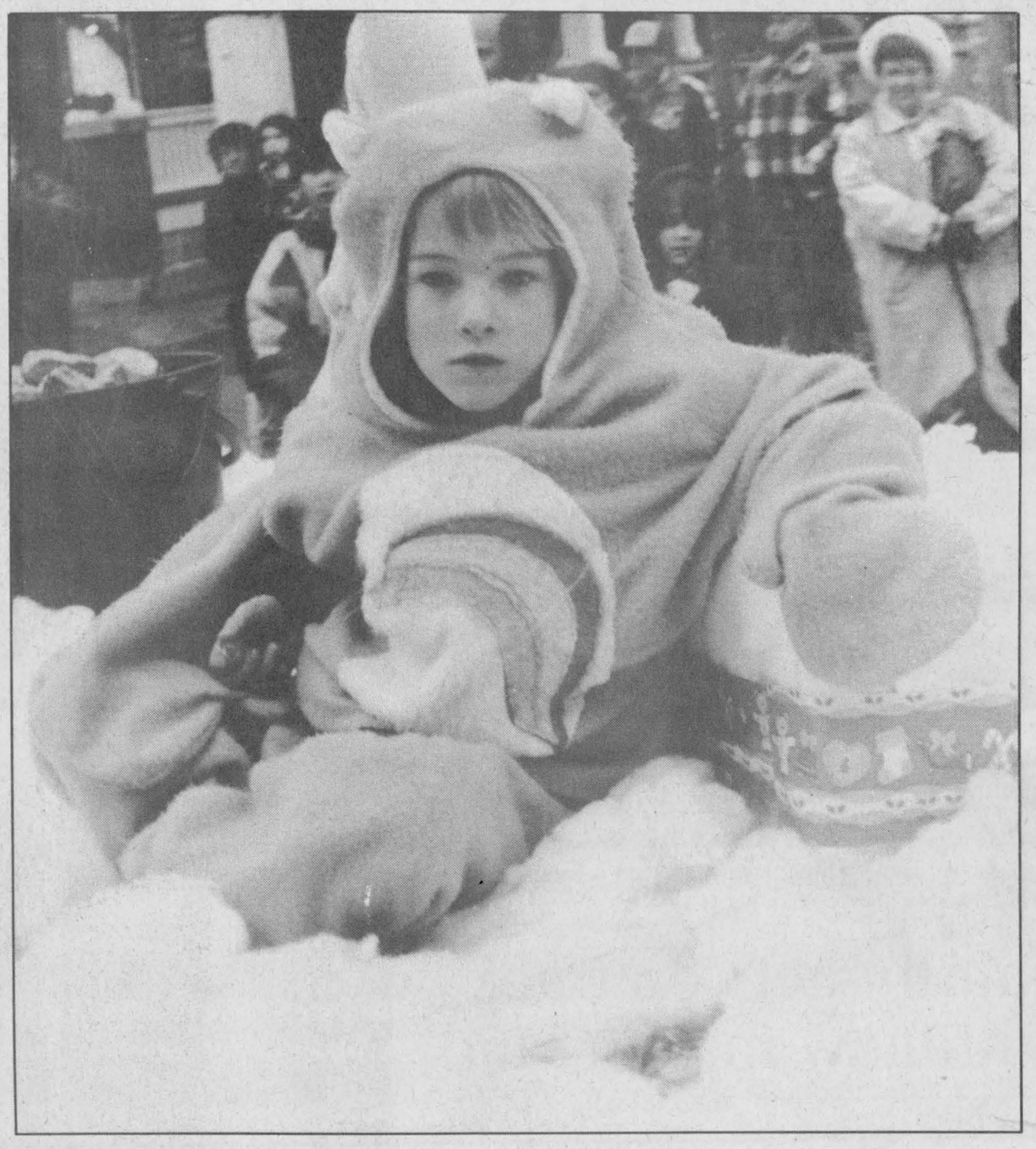

WINCHESTER PRESS

Wed., Dec. 8, 1993

Everybody loves a parade

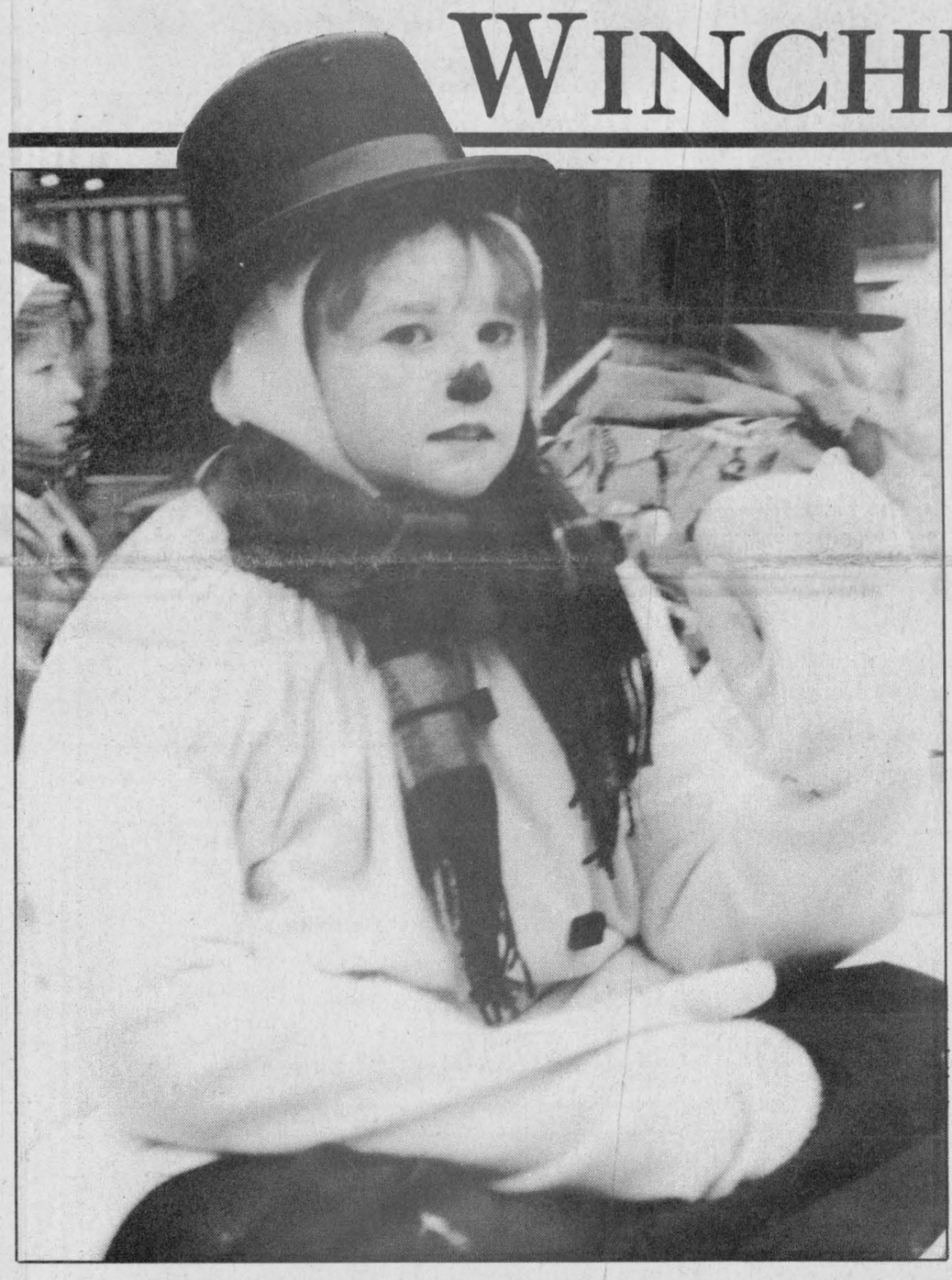





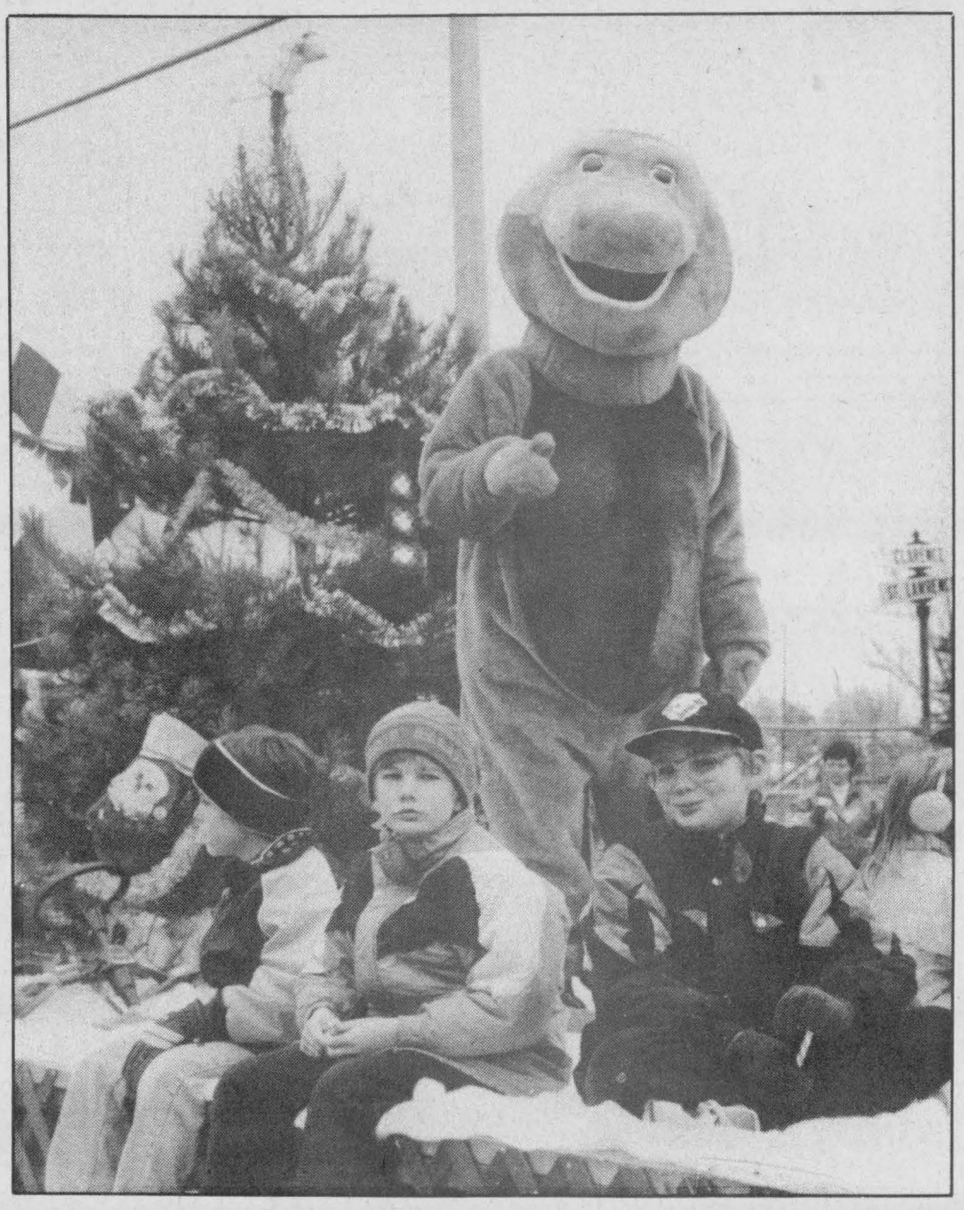



Holiday spirit

From the top left corner, horses and buggy trot through town, small but wise men wave, a Care Bear rides along, crowds line the streets, boy cheers for the holidays, Barney makes a visit, Santa finishes up the parade and snowgirl gives a shy smile.
Press Photos— Edwards, Fetterly and Van Bridger

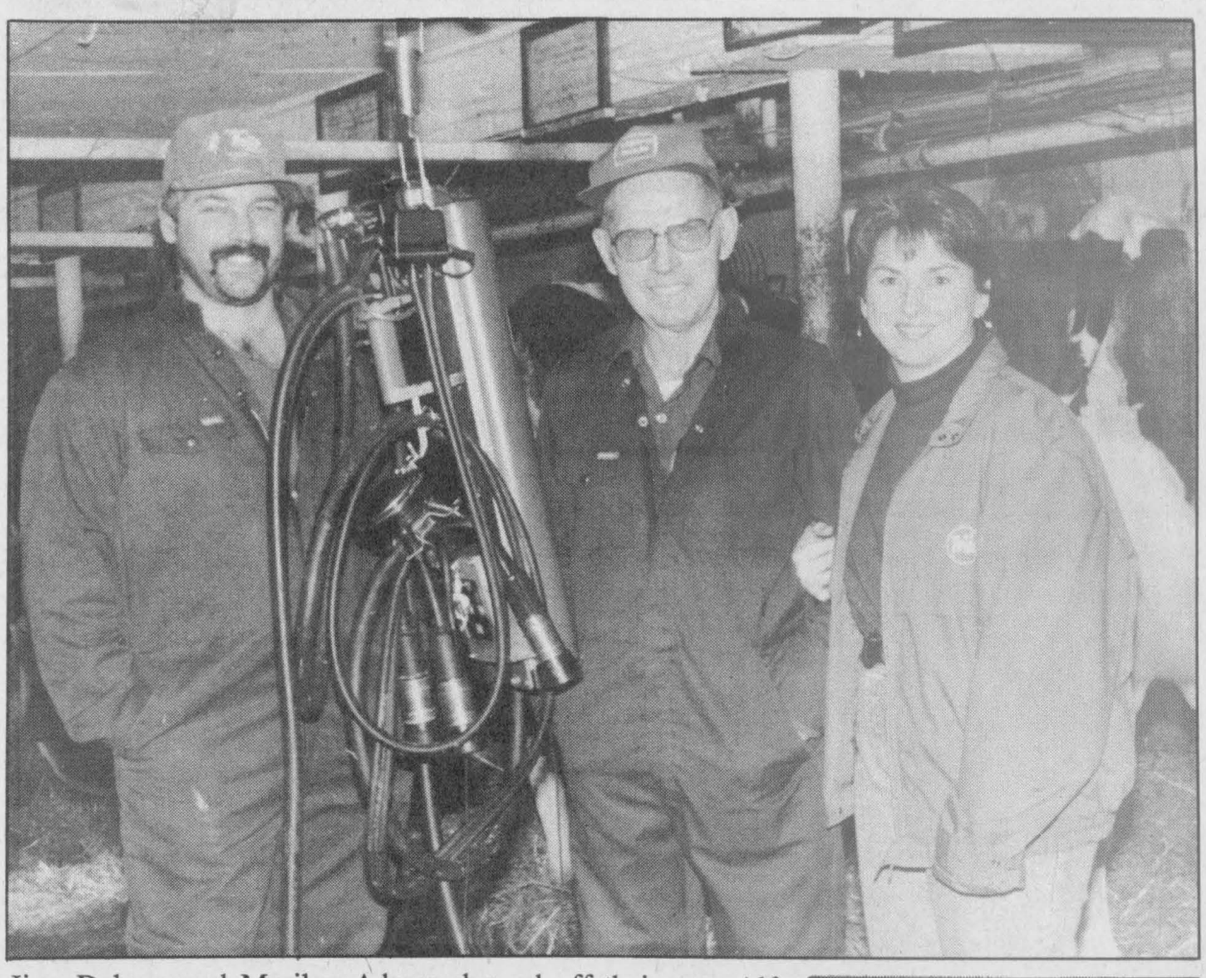

Jim, Delmer and Marilyn Adams showed off their new Alfa Laval EasyLine at an open house last week.

Family gets on track with new milking aid

Dianne Fetterly
Agricultural editor

DIXONS CORNERS — A new milking system is promising farmers fewer backaches.

The Alfa Laval EasyLine was designed to a alleviate the stress on farmers' backs, necks and shoulders associated with milking cows in a tie-stall barn, says Alfa Laval Agri representative Patrick Lecavalier.

Plante Farm Equipment of Brinston introduced the EasyLine at an open house held last Thursday at Adamsdale Holsteins in Dixons Corners.

According to Lecavalier, the Adams' system is the first EasyLine installed in Eastern Ontario. It was introduced in Canada in June and has been used in Europe for about four years. There are currently approximately 20 systems in Canada.

EasyLine's concept is a rather simple one. The milking equipment is suspended from a rail on single, double and accessory carriers. The equipment is carried out from the milkhouse; around the barn; between cows; and returned to the milkhouse on the track.

Besides the benefit of eliminating heavy lifting — each milker weighs about 22 pounds, claims Lacavalier, the system also reduces the risk of accidents, he says. The operator always crosses the gutter at a 90 degree angle, and hand support from the carrier reduces the risk of slipping. The carrier also offers support to the operator when rising.

The track costs approximately $150 per cow and takes about three to four days to install. It will adapt to any milking system.

POSITIVE RESPONSE

A 46-cow system with automatic take-off was installed at the Adams farm on Sept. 1. Jim Adams and his wife Marilyn both say they are very pleased with the system. And the automatic take-off is especially appreciated by the family. With Jim, Marilyn, and their daughter Kylie doing the milking alternately, the cows are always milked out the same.

According to Plante, response to last week's open house was very favorable. A least 100-125 farmers turned out to take a look at the EasyLine.

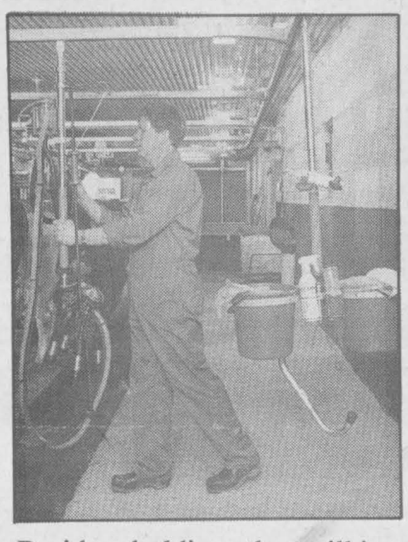

Besides holding the milking units, the EasyLine also carries the cleaning and sanitizing products.

Farm survey to assess impact on environment

During the coming months farmers across Ontario will be given the opportunity to attend workshops to prepare Environmental Farm Plans. What are Environmental Farm Plans, and why should anyone volunteer their time to go through the Environmental Farm Planning process? What's involved in completing an Environmental Farm Plan?

By preparing an Environmental Farm Plan, farmers essentially do a self-assessment of their facilities and farming practices relative to their impact on the environment. Areas that score low would create or reflect potential harm to the soil, air or water.

Grenville ag report
by Stuart Leyenaar, P.Ag., Grenville County Ag Rep.

The completed Environmental Farm Plan would help identify the areas or practices which should be corrected from an environmental perspective. For example, farm wells are one area of focus in the Environmental Farm Plan process. The highest score is reserved for the ideal well - a drilled well with a steel casing down 20 feet, properly capped, and sealed with a concrete collar to prevent ground water or surface contamination from entering the water table.

At the other end of the scale would be a shallow, dug well with stone cribbing and a platform that does not keep out surface runoff. Obviously, this would be a priority item for repairs or improvements, especially if the water was being drawn for farm or household use.

During the past 10 years, we have seen a big increase in environmental awareness and concern by the public at large. This phenomenon is not restricted to agriculture and food production. Look at the attention the anti-logging demonstrators have directed to the British Columbia forest industry.

I see the Environmental Farm Planning process as a pro-active step to counteract the public's perception of modern agriculture being harmful to the environment. If agriculture has an image problem, it's better to start working to correct the problem by preparing an Environmental Farm Plan, than to appear to be ignoring the issue.

At the county level, each Soil and Crop Improvement Association was requested to elect a Peer Review Committee, to consist of four farmers representing different commodities and areas of the county. This committee will supervise the work of an Environmental Farm Plan program representative who is hired on a per diem contract to assist in the delivery of the Environmental Farm Plan program.

It is very much a farmer-led process, under the direction of the Ontario Soil and Crop Improvement Association. The completed Environmental Farm Plans remain the property of the farmer who voluntarily participates in the program. The resulting information is summarized by the program representative on behalf of the committee, and all farm information is treated confidentially.

Only county summary information is sent to the OSCIA for tabulation and analysis to determine the present situation and develop priorities for remedial programs.

In Grenville County, Murray Bennett of RR3, Kemptville is chairman of the Environmental Farm Plan Peer Review Committee. Other members of the Grenville Peer Review Committee are Kim Weedmark of RR2, Merrickville, Charles Bennett of RR4, Kemptville and Richard Dennison of RR2, Brockville.

The committee recently recruited Donna Scott of RR 1, Oxford Mills as the Environmental Farm Plan Program representative. Watch for more details about Environmental Farm Plan workshops early in the new year.

Farm update

Two Dundas teens recognized for completing 24 4-H projects

DIXONS CORNERS — Dundas County 4-H members and leaders received recognition during the annual county awards banquet for projects completed.

Tammy Henderson and Korrine Hutt received limited edition prints for completion of 24 projects.

Eric VandenBroek and Chrystal Workman each completed 18 projects, receiving a 4-H travel alarm clock for their achievement.

Completing 12 projects and receiving a 4-H desk pen were: Angela Berube, Donald Fisher, Alison Metcalfe and Jonathan Wilson.

Receiving a 4-H trillium pin for completing six projects were: Kylie Adams, Tracy Beattie, Steve Bossel, Kelly Fawcett, Geoff Hardy, Chris Leyenaar, Sarah Leyenaar, Stephanie Loughlin, Jennifer Mellan, Adam Moss and Seth Vander-Zweep.

Helen McRobbie received an award of recognition certificate for completion of her last project at the age of 21.

Ten-year leader certificates were presented to Alvin Runnalls and Rhonda St.Pierre Mark, while Howard Giles was given a five-year certificate.



A number of Dundas County 4-H members were recognized for completing projects at the annual Awards Night held Nov. 26 in Dixons Corners. They include, front, left to right: Sarah Leyenaar, Tracy Beattie, Seth Vander-Zweep, Steve Bossel; back: Chris Leyenaar, Chrystal Workman, Donald Fisher, Kelly Fisher, Jonathan Wilson, Korrine Hutt, Geoff Hardy and Tammy Henderson. Missing: Kylie Adams, Stepahnie Loughlin, Jennifer Mellan, Adam Moss, Eric VandenBroek, Angela Berube and Alison Metcalfe.

Agri-business directory

LORNE E. ACRES EQUIPMENT INC.
Superior Silos & Liquid Storage
High Moisture Oxygen Controlled Bottom Unloading Sealed Silos
Winchester 774-2672
Box 482, Winchester, Ontario, K0C 2K0
Res.: (Lorne Acres) 774-3129
Patz MATERIAL HANDLING & FEEDING SYSTEM
SMALE LIVESTOCK HANDLING EQUIPMENT

Plante Farm Equipment Ltd.
ALFA-LAVAL AGRI
- Val Metal
- Houle barn equipment
- Mueller bulk coolers
- Universal dairy equipment

Brinston 652-2009

MASSEY-FERGUSON Where farmers' ideas take root.
TIBBEN EQUIPMENT LIMITED
For all your equipment needs contact George
BRINSTON 652-4881

DUNDAS AGRI-SYSTEMS INC.
Authorized Dealer for
BOUMATIC
AGRI-METAL
24-hr. service
652-4844
Bart Geleynse

EASTERN CROP DOCTOR REG'D
Agricultural Consulting Services
(Soil Sampling, Fertilizer and Pesticide Recommendations)
Dean Williams
Cliff Metcalfe
774-5695
P.O. Box 933
Winchester, Ont. K0C 2K0

QUINTAN PRODUCTS INC.
Winchester 774-3320
BEST PRICES:
Agricultural lime
Steel and plastic culverts
Septic tanks and sewer pipe
Plastic tubing and fittings
Plasboard (recycled building material)
CONTRACTING:
Excavation
Tile drainage
Henry Zandbergen
Ron Zandbergen
Albert Zandbergen

KIEFER BUILT TRAILERS
- Horse and Livestock Trailers
- Steel and Aluminum
- Ball and Fifth Wheel

McIntosh EQUIPMENT LIMITED
3436 RIDEAU ROAD
5 Miles South of Ottawa, Just East of Hwy. #31
822-2252 1-800-361-2677

H.D. Tile Drainage Ltd.
BIG O
SPECIALIZING IN FARM DRAINAGE
- Bulldozer and backhoe rentals
- Erosion control projects
- Manure storage
- Milkhouse/parlor waste disposal systems
- Sub-irrigation systems

HENRY DOORNWAARD RR1, Winchester 774-3751

QUINTAN PRODUCTS INC.
P.O. Box 690
Winchester 774-3320
Attention Farmers
Call now for your **agricultural lime** needs.
We sell, deliver and spread agricultural lime.
LIME SPREADER RENTAL AVAILABLE
"Don't put it off - put it on!"
Call for more information:
Tel. 774-3320
Fax 774-5854

Rentals available DAILY OR WEEKLY
- Rear tine tiller
- 3" water pump
- 1-1/2" water pump
- Vibrator packer (for trenches)
- 2200W generator
- Trimmer
- Cut-off saw
- Shredder
- Vibra plate (compactor)
- Push mower
- 16" saw
- 36" cement troweller
- Aerator
- Dethatcher
- Hedge trimmer, 30"
- Posthole auger

Tom's AIR COOLED ENGINES LTD.
SALES, SERVICE & PARTS
Hwy. 31, Vernon
821-1060

Manufacturers working to reduce accidents, FSA told



Awards of Appreciation

Six members of the Farm Safety Association were recognized for their work during last week's Fall Area Meeting. They are, back left to right: Lester Taylor, Tom Hill, Burrill Harriman, Bruce Garlough and front, Laurence Cardinal and Johanna Peters.

Dianne Fetterly
Agricultural editor

KEMPTVILLE — Farm fatalities can be prevented if farmers use the safety features machinery manufacturers are putting on today's equipment, says a representative for the John Deere company.

Things like "rollover structures, safety belts, and PTO shields have been installed (on tractors) to prevent accidents," Ralph Culp told approximately 30 farmers attending the Farm Safety Association's fall area meeting last week in Kemptville.

According to Culp, U.S. statistics show agriculture as the leading industry in accidental deaths in North America — followed by mining and construction. Machinery is involved in about half of the farm fatalities, with tractors the culprit in four out of five of those accidents. Most common tractor accidents include: overturns, PTO entanglement and runovers, he said.

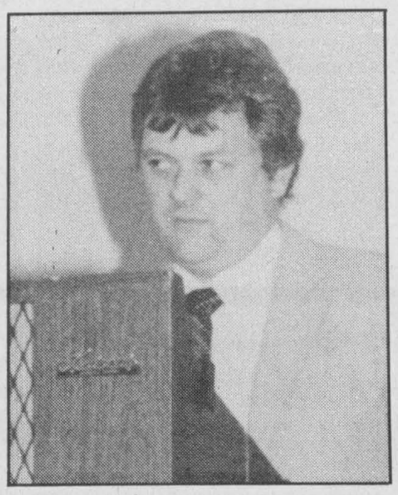

Ralph Culp addressed the fall meeting of the Farm Safety Association.

Overturns are the leading cause of tractor deaths, but no one has ever been killed in an overturn accident where both rollover protection (ROPs) and seatbelts have been used, claims Culp.

The first roll bars were put on tractors in the 1960s and became standard equipment on John Deere tractors in 1984. John Deere also makes ROP packages which can be installed on all JD tractors built since 1960. A folding ROP, introduced in 1982 is also available enabling tractors to fit through building doors.

Runovers are the second most common cause of tractor deaths. They often happen when someone backs over another person or falls off a tractor. But the most common cause of runovers occurs when the tractor operator attempts bypass starting.

To discourage bypass starting, a safety kit has been developed, which includes, among other things, a solenoid cover and a red decal to put on the starter as a reminder.

A flip-up PTO shield is now put on tractors, to discourage farmers from removing the shields, which could result in accidental PTO entanglement. Power guard shielding is also used.



Kalvin Burnet of Ottawa/Carleton was re-elected as area director for the Farm Safety Association. Burnet will hold the position until 1996.

On new tractors, a warning system on the dash alerts farmers when the PTO is engaged. As well, some manufacturers have changed the lever which engages the PTO to a button located on the right side of the steering wheel. This change was made to reduce the chances of catching clothes on the PTO lever.

Other changes have been made to the tractor steps and guard rails to reduce the chances of falls.

The new tractor cabs are also designed with extra noise reduction features, larger window space for better visibility, and more noticeable flashers.

CSF meets to develop strategies

MOUNTAIN — In order to further the viability and prosperity of the Canadian lamb and wool industry, the Canadian Sheep Federation (CSF) will convene on Jan. 14-15, 1994, a workshop of the industry stakeholders to develop a long-term Sheep Commodity Strategy.

In past years there have been various initiatives and government sponsored programs to assist the sheep industry. However, over the long-term the Canadian sheep industry must become more fiscally responsible and develop ways and means to overcome its shortfalls.

With changing world economies, the industry will be required in the future to exist and compete in a free world market as dictated by GATT and other trade agreements. The natural aspects of lamb production and the increasing consumer concerns about wholesome, healthy foods will result in improved sales of lamb.

In collaboration with industry stakeholders (producers, marketers, processors, retailers, governments) the CSF will endeavor to develop a better understanding of the industry's current situation, clarify the direction the industry must take and after careful assessment of current realities, decide on a course of action which will assist in achieving the industry's newly defined goals.

The results of the two-day meeting will form the basis for a 5-year business plan that will enable the industry to increase efficiency, be market driven and become more self-reliant.

A NEW STANDARD OF LUXURY

1994 CHRYSLER LHS



LEASE FOR ONLY $549† PER MONTH
36 MONTH GOLD KEY LEASE

PACKAGE 26 J WITH LEATHER INTERIOR:
- Standard front dual airbags
- 4 wheel ABS brakes
- Air conditioning with automatic temperature control
- 4 speed automatic transmission
- 24 valve 3.5 litre V6 engine
- Remote keyless entry and security system
- Built in Ontario

THE CHRYSLER ADVANTAGE

Owner's choice ** protection plan 7/115 powertrain or 3/60 bumper-to-bumper

SAFETY & VALUE LEADER

1994 DODGE CARAVAN/ PLYMOUTH VOYAGER

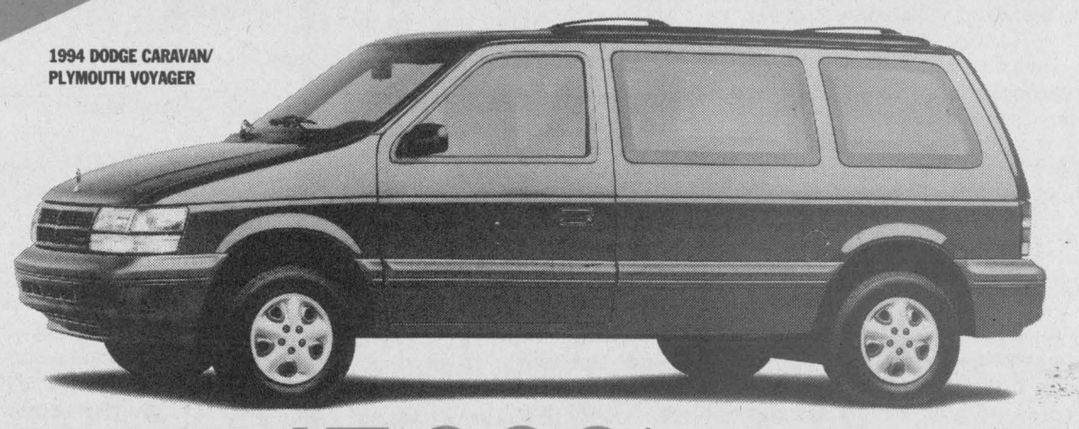

OVER 4 MILLION SOLD

BUILT IN ONTARIO

PACKAGE INCLUDES:
- Standard front dual air bags
- Standard side door impact beams
- Air conditioning
- Automatic transmission
- 3.0 litre V6 engine
- Front wheel drive
- Roof rack
- 7 passenger seating
- Electronic AM/FM stereo
- Power liftgate release

$17,888* Includes $1000 factory rebate plus 1/2 price options

FEATURE PACKED/VALUE PRICED

PACKAGE INCLUDES:
- Standard driver's side air bag
- Air conditioning with tinted glass
- Automatic transmission
- 2.2 litre EFI engine
- Front wheel drive
- Power steering
- Power disc brakes
- AM/FM 4 speaker stereo
- All season radial tires
- Rear window defroster
- Deluxe intermittent wipers
- Folding rear seat
- Dual remote mirrors
- Light package and more

1994 DODGE SHADOW/ PLYMOUTH SUNDANCE



$10,888* Includes $1250 factory rebate and no charge option package upgrades

FAMILY VALUE

PACKAGE INCLUDES:
- Air conditioning
- Standard driver's side air bag
- Automatic transmission
- Available six passenger seating
- Front wheel drive
- Tilt/Cruise
- AM/FM stereo cassette
- Power steering
- Power disc brakes
- Includes gold or silver special edition package with: aluminum wheels, luggage rack, front fascia and mouldings, stripes, decals and more.

1994 DODGE SPIRIT/ PLYMOUTH ACCLAIM

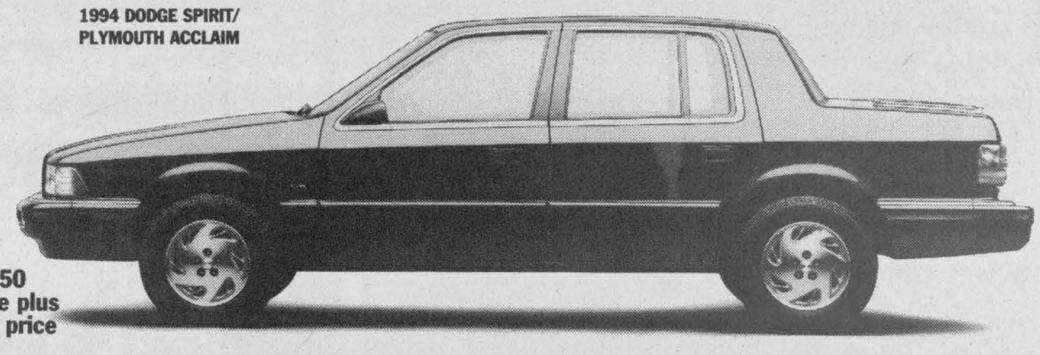

$13,988* Includes $1650 factory rebate plus available 1/2 price options

SEE YOUR LOCAL CHRYSLER DEALER. THE VALUE LEADER.

Dodge Dodge Trucks CHRYSLER

*Price includes factory rebate, assigned to dealer in lieu of finance offer and excludes freight ($745 Caravan/Voyager), ($575 Shadow/Sundance), ($600 Spirit/Acclaim), license, insurance, registration, and taxes. Rebate includes GST. Limited time offer. Dealer may sell for less. Dealer order may be necessary. See dealer for details. **Some restrictions apply. Alternative warranty available on imports. See Dealer for details. †Monthly rate set out is for a 36 month term with $1500 downpayment and is based on MSRP of vehicle with options described. Subject to approval by Chrysler Credit Canada Ltd. Limited time offer. $550 security deposit required. Leases are for personal use. Commercial vehicles are excluded. Offer may not be combined with other offers currently available from Chrysler Canada. This is a closed end lease with no buyback requirement. Monthly payments exclude freight, license, insurance, registration and taxes. Delivery must be taken from dealer inventory. Dealer may lease for less. See dealer for details.

Plymouth Dodge Trucks CHRYSLER

CAMPBELL CUSTOM FURNITURE CHESTERVILLE, ONT.

• Refasten chairs • Refinishing
• Upholstering • Custom made cabinets
• Crafts • Repairs
• Extensive antique refinishing
FREE PICK UP AND DELIVERY
If it's made from wood, I can make it!
448-3956

NEW STORE NOW OPEN FOR BUSINESS

- Starter and alternator repairs
- Hydraulic hose and fittings
- Batteries
- Filters for tractors & highway tractors, etc.
- Replacement seats for tractors
- Touch-up paints and aerosols
- Welded sprockets and pulleys
- Belts, sizes A & B, for industrial, tractors, cars, trucks, equipment

For Parts and Service, see Steve

We Buy, Sell & Trade Daily
GIL BEAUDRY
BOX 550, WINCHESTER
613-774-3661 / 3662 / 3179 / 3606 / 2557



Prize-winning Angora

Theresa VanGrunsven of South Mountain was a big winner at this year's Royal Winter Agricultural Fair held last month in Toronto. VanGrunsven was named premier breeder and premier exhibitor of the Royal's Angora Goat Show. The show judge was Willis Pember of Bandera, Texas. Pictured, Pat Eigl of Toronto posed with VanGrunsven's reserve champion doe. Van Grunsven also showed reserve champion buck.

Osgoode Township delays implementing alcohol policy

METCALFE — Osgoode Township Council placed a three-month delay on its alcohol policy because of time constraints at its Nov. 16 meeting.

The infamous policy, which was to have taken effect in the new year, was kicked back to March 1.

A nine-member committee made up of representatives from each of the five township community centre boards and others worked throughout the year to create a policy designed primarily to increase the awareness of special occasion permit users in township facilities.

It is a direction that other areas, including Russell and Winchester, are exploring.

The policy restricts permits to the five community centres and halls, ice-free arena floor surfaces in Osgoode and Metcalfe, and the meeting rooms at the community centres in Osgoode, Vernon and Greely.

Several parks, including Andy Shields Park in Greely and the Vernon Recreation Centre among others, are also available for permit use as long as the area is fenced and does not include the bleachers.

Other restrictions include the price of non-alcoholic beverages; which must be free or at a significantly lower rate than alcoholic drinks. Non- or low-alcohol content beverages must make up at least 25 per cent of all available beverages.

Double shots and oversized drinks have been disallowed by the policy.

Event sponsors must also have at least $1 million in insurance.

Policy infractions may be penalized with the refusal of user privileges in the future, a warning, or police involvement.

Four charged with fraud in telephone investigation

TORONTO — Investigators with "Project Phonebusters", a joint forces operation, have laid fraud charges against four Quebec residents in connection with telephone solicitations between May 1, 1991 and Sept. 30, 1993.

"Project Phonebusters" involved members of the Ontario Provincial Police anti-rackets branch, the Royal Canadian Mounted Police, Montreal Urban Police, Industry and Science Canada, the Ontario Ministry of Consumer and Commercial Relations, Alberta Housing and Consumer Affairs and the Canadian Bankers' Association.

It is alleged that through misrepresentation over the telephone an estimated 1,000 victims across Canada lost a total of $1 million, including approximately 350 Ontario residents who forfeited an estimated $350,000.

Typically, a person would be told they had won a vehicle, but to claim it they had to send a cheque to cover the cost of taxes, shipping and handling. Investigators refer to this as the "car pitch".

The four charged were associated with the following companies: Ivans Endeavours, Fantasy Productions, Great Dane Promotions, and a numbered company, 2827654 Canada, Inc.

CAUTION RECOMMENDED

Investigators estimate that telemarketing fraud, which comes in many forms, nets unscrupulous operators millions of dollars per year. Companies centred mainly in Montreal and various U.S. cities routinely target Canadians with a variety of pitches.

Investigators readily agree that not every telemarketer is a scam artist, however, the difficulty for someone receiving a phone call is distinguishing between a legitimate sales person and someone attempting to make quick money at another's expense.

Here are the important don'ts to remember when the phone rings:

- Don't believe that everyone calling with an exciting promotion or investment opportunity is trustworthy, especially if you do not know them, or their company.
- Don't be fooled by a promise of a valuable prize in return for a low-cost purchase.
- Don't disclose information about your bank or credit card, not even a credit card expiry date.
- Don't be pressured to send money to take advantage of a deal.
- Don't be afraid to hang-up the phone.
- Don't purchase or invest without carefully checking the product, the investment and the company.

Police wish to warn persons contacted by telemarketers they suspect of being fraudulent should forward information to Det./S/Sgt. Barry Elliott, North Bay OPP, 320 Airport Road, North Bay, Ont., P1B 8W9.

A statement outlining what was promised and what, if anything, was received should be sent to police, as well as any original documentation.

Loughcrest Gardens Ltd.

1/4 mile west of South Mountain
Open 9am-6pm
989-2184

Decorate your home with beautiful potted **Poinsettias**
Prices range from
$4.99 to $25.00

Poinsettia Trees.....**$45.00** plus taxes
Fresh Holly..... **$2.99** bag
Table Centrepieces.....**Assorted Prices**
Wreaths.....**Assorted Prices**
Long Stem Roses.....**$9.95** dozen
Long Stem Carnations.....**$5.99** dozen

Our Florist Shop is open year round with fresh flowers and arrangements

Loughcrest is... Growing With You (Reg'd.)

ANTIFREEZE SPECIAL
Service is our best PART
$4.49
We'll give you the shirt off our back!
Hwy. 31
Vernon
821-1252

This year make it a family outing.
Choose and cut your own tree at
Forever Green Acres
County Road 3
2 miles west of Inkerman
(between Inkerman & South Mountain)
Open every Saturday & Sunday until Christmas
Happy Holidays from Ian & Kelly Fawcett & Family

Uptime service.

Get Ready For Spring

Let us verify your units with our factory-trained technicians.

Save **10%** on parts when work is done in our Service Centre *plus* save **10%** on labor

Pre-Season Service Savings are in effect until February 28, 1994

Trucking 1/2 price with service special

Winter Service Special*

4 cyl. $220.00 6 cyl. $260.00

CASE IH CUSTOMIZED MAINTENANCE

SAFETY EQUIPMENT
1. Seat belts
2. R.O.P.S.
3. Warning/flashing lights
4. Decals in place (SMV)
5. Other audible sounds
6. Horn
7. Brake pedal interlock
8. PTO shield in place
9. Reflectors
10. Mirrors

ENGINE
11. Engine oil filter
12. Exhaust smoke
13. Unusual noise
14. Turbo charger
15. Intake system
16. Muffler/exhaust system
17. Fuel pumps
18. Fuel lines/clamps
19. Fuel shut-off system
20. Fuel throttle linkage
21. Fuel tank
22. Fuel cap
23. Belts/tensioner
24. Cold starting aids

ELECTRICAL
25. Neutral starting switch
26. Connections
27. Battery fluid
28. Battery hold down
29. Battery voltage
30. Battery area clear/cln
31. Starter
32. Alternator
33. Wipers
34. Heat/AC fan
35. Turn signals
36. Lights
37. Draft sensing unit
38. Diff. lock
39. Shutdown override
40. "Systems normal" on
41. MFD switch

STEERING SYSTEM
42. Hoses
43. Cylinders/valves
44. Tie rods/knuckles
45. Operational
46. Front wheel toe in

POWER TRAIN
47. Planetary oil
48. Diff. oil
49. Check for all gears
50. Inching pedal
51. Wheel lugs
52. Tires/Pressure

BRAKE SYSTEM
53. Manual & power
54. Linkage/control
55. Lines/hoses
56. Parking brake/lock

COOLING SYSTEM
57. Radiator core
58. Hoses/clamps/rad cap
59. Water pump
60. Fan assembly
61. Coolant/_____°
62. Coolant recovery

HYDRAULIC
63. Oil level
64. Lines/hoses
65. Control/linkage
66. Oil cooler
67. Cylinders/valves
68. Reservoir
69. Operational
70. Proper detent.

LEAKS
71. Oil
72. Coolant
73. Fuel

HITCH/PTO AREA
74. Inspect hitch members
75. Upper link operational
76. Proper height
77. Engage/disengage

ADDITIONAL MAINTENANCE
78. Lube grease points
79. Engine air filters
80. Engine fuel filters
81. Hyd. filters
82. Wheel bearings
83. Eng. valve noise
84. Fuel injectors
85. Coolant/filters
86. CAB filters
87. Cln A/C condenser
88. A/C check

MISCELLANEOUS
89. Welds/frames
90. Exterior condition
91. Seat operates/cond.
92. Operators manual
93. Radio
94. Fire extinguisher

SINCE 1903 - IN BUSINESS FOR FOUR GENERATIONS

Rod LeBrun, Service Manager

J.R. Brisson Equipment Ltd.

RR#3, Casselman, Ontario

1-613-764-2962 • 1-800-465-2273 • 774-2273

caseih

New lease on life for abandoned pit

MAPLE RIDGE — Forty years ago, a six-acre parcel of land in Winchester Township was used as a gravel pit. When it was no longer needed, it was abandoned.

And it remained untouched until this fall when the Ministry of Natural Resources (MNR) went to work after identifying it as a strong candidate for rehabilitation under its Pits and Quarries Rehabilitation Program.

The pit is on property owned by Norman Bell in Winchester Township, bordered by Maple Ridge Cemetery and North Dundas District High School.

"The gravel was taken out of here, and (the pit operators) did nothing to fix it up when they left," says Butch Martelock, the MNR's aggregate inspector for the area.

But after 10 days of work in October, the site is cleaner, safer, and less prone to erosion. It is also far more attractive than it used to be.

Martelock says that before 1981, when legislation for extraction sites was first introduced in Ontario, there was no control over what happened at these sites, during or after their use.

Since 1981, when legislation of pits and quarries was introduced in Ontario, the MNR has collected a one-cent-per-tonne levy on materials taken from licensed pits.

And it's that money that is used to make pit rehabilitation of abandoned sites possible at no cost to landowners.

Control of pits and quarries is now part of the province's Aggregate Resources Act, which replaced existing legislation in 1990.

FIRST MODEL

The pit on Bell's property was one of the first in the province to have been rehabilitated. It serves as a model for future projects.

Before the rehabilitation, Bell used the land as pasture. It was uneven, characterized by sharp seven metre slopes on the east and south edges and generally was unaesthetic.

A contractor hired by the MNR, spent 10 days at the site. The slopes were made three times more gradual and the site was generally smoothed out.

Most of the pit's floor was left alone because it was already green and was better left undisturbed. Other areas of the floor were smoothed out with heavy equipment.

A stand of trees on the south edge were also left untouched, but a small pond on the west side was reshaped.

The site is now more stable, and is better pasture than before.

"It's certainly a lot better than it was before," Martelock says. "Everything turned out well and we've certainly learned a few things from it."

The materials used to decrease the grade of the slopes were taken from the opposite side of the property, and no other material needed to be introduced.

"We made the best use of the materials on the site that we could," Martelock says, adding that Bell was surprised when first contacted that there was no cost to him.

Bell's only obligation is to seed the site in the spring. It will continue to serve as pasture for his cattle.

The MNR assesses various sites in the area according to a number of criteria, and identifies them in order of priority.

Candidate sites are then submitted to a committee in Toronto, a committee whose members include the MNR, Association of Municipalities of Ontario and Aggregate Producers Association.

When a site is given the green light by the committee, the landowner is then contacted, as his permission must be granted for work to be done.

The committee visited the Bell site after it was completed and was pleased with the results. Bell also said he was pleased with the project.

Martelock says there are about 60 abandoned pits in Stormont County and Winchester and Williamsburg townships that could use some form of rehabilitation. The MNR hopes to rehabilitate another in this area next year.

Aggregate producers have responded for the most part positively to the levy and the rehabilitation program, Martelock says.

"It demonstrates that abandoned pits can now be fixed up with that money. And they'll get a better reputation because of that."

Licensed producers are also subject to an eight- cent-per-tonne levy set aside for the rehabilitation of their own pits if deemed necessary by the MNR.

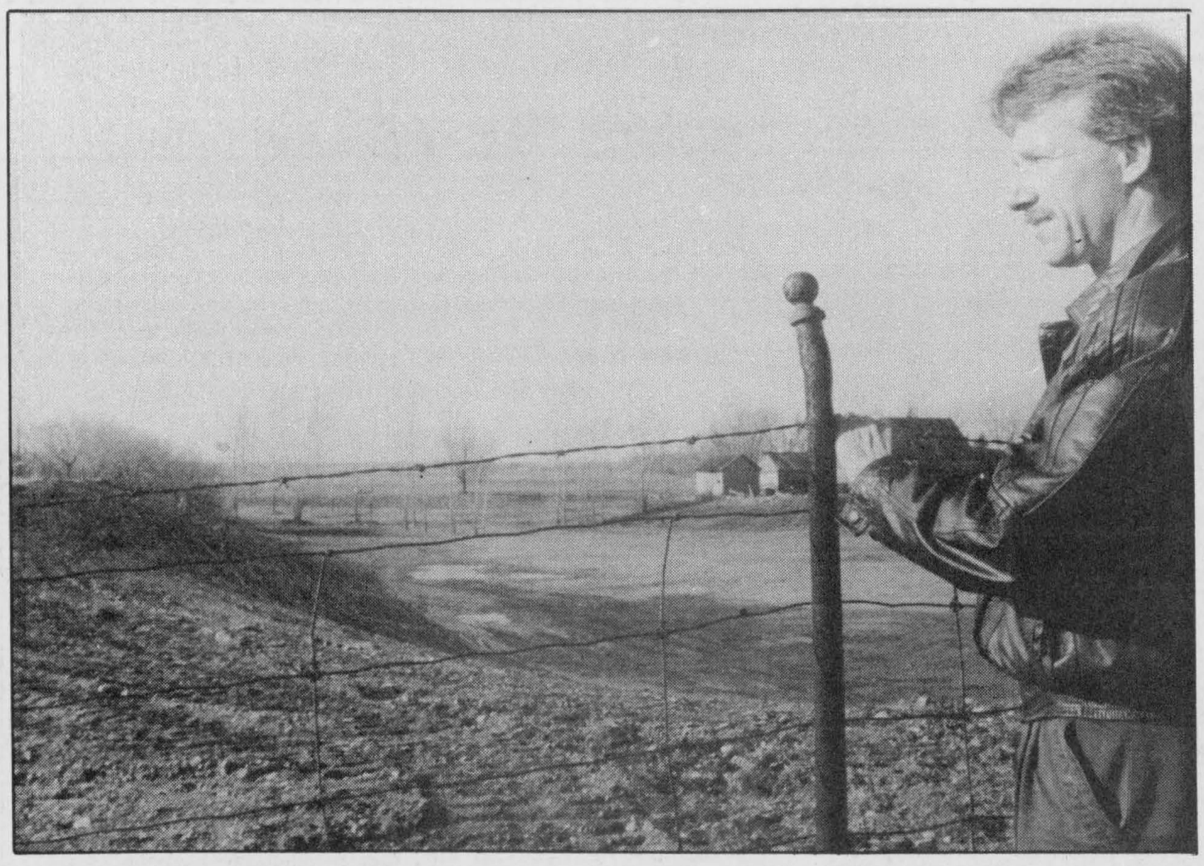

The newly reconditioned Bell pit, located near Maple Ridge, is surveyed by Butch Martelock, MNR aggregate inspector.

Press Photo — Hewitt

Holiday RIDE

LONG SAULT — The Ontario Provincial Police will join other police services across the province from Nov. 28 to Jan. 1, 1994 in this year's festive season R.I.D.E. (Reduce Impaired Driving Everywhere) campaign.

The R.I.D.E. program has been in operation since 1987 and since then has proven to be an effective deterrent to drinking drivers. In the past four years alone, the OPP has checked more than 1.2 million vehicles during the festive campaigns, issued more than 3,700 12-hour licence suspensions and laid more than 1,600 alcohol-related charges.

Drivers should know these facts. Penalties have increased over the years. For a first offence, the penalty is a minimum of $300 and a one-year licence suspension. A second offence results in a minimum of 14 days in jail, and a two-year licence suspension. After that, it's a minimum of 90 days in jail and a three-year licence suspension.

Drinking drivers involved in accidents where injury occurs, are subject to a prison term and a 10-year licence suspension. If death results, the penalty can be a 14-year prison term and a licence suspension for life.

Tragedies caused by drunk drivers are preventable. This season the OPP is asking you to join in the campaign.



90th Birthday
Mrs. Geertruida van Bruggen
December 8, 1993
Love and best wishes from your families

Lung disease fight continues

by Marg Alexander

CORNWALL — Much has changed about Christmas since the early 1900s. Christmas trees are as apt to come from a factory as a forest; nutcrackers have given way to electronic games in children's stockings. One thing that hasn't changed is Christmas Seals.

The colorful seals can still be found on hundreds of cards and packages each year. And they're still the country's leading source of funds for fighting lung disease.

The Lung Association has mailed 1993 Christmas Seals to homes in Cornwall and the Eastern Counties. This year's campaign aims to raise $75,000 and fund local programs to combat asthma, emphysema, lung cancer and other forms of lung disease, which together represent the third leading cause of death in Canada.

This year the seal reflects a continuing fondness for traditional holiday images. It depicts a burning candle against a winter's night sky. The flame is symbolic of hope — hope for those struggling with lung disease.

There's a part of the Christmas Seal tradition the Lung Association would just as soon end. Funds from the first campaign were used to fight tuberculosis (TB), which was then the leading killer in Ontario. That fight which once seemed all but won, continues, as outbreaks of drug-resistent TB have raised the spectre of deadly epidemics.

Through research the next few years could bring significant gains in lung disease. New therapies are saving an increasing number of babies born with respiratory problems. Researchers are also close to unravelling the genetic causes of asthma. With success in these areas and continued progress against air pollution and smoking, tens of thousands of lives could be saved each year.

However, more resources are desperately needed. In recent years the death rate from lung disease has been increasing dramatically. With more resources, we cannot only stop the alarming rise in deaths from lung disease, we can reverse it. That's what Christmas Seals are all about.

Please give generously because remember... Lungs Are For Life. When you can't breathe, nothing else matters.

Season's Greetings
from
The Village Antiques & Tea Room
& The Victorian Gift Shop
4326 Hwy. #31, Williamsburg 535-2463
Receive 10% OFF all giftware including antiques and Tea Gifts with presentation of this ad
Coupon expires Dec. 23, 1993
December Hours: 10:30am to 9pm, Wed. to Sat.

COME AND SEE US
DECEMBER 11 TO 22, 1993
505 MAIN ST., WINCHESTER
ACROSS FROM THE BANK OF MONTREAL
PERSONALIZED CHILDREN'S BOOKS
MADE WHILE YOU WAIT
15 TITLES TO CHOOSE FROM
$10 AND UP INCLUDES GST
Every order is automatically entered into our Christmas Draw (Prizes: free books)
The coffee is on us while you're waiting
FRAN'S DESKTOP PUBLISHING
Fran & Steve LaPorte 774-2058

FREE FRIES
With any take-out PIZZA
$5.00 and up
or any BURGER or SANDWICH
Chicken Specials
2 Piece Fried Chicken Dinner
(Dark meat only) $2.99
3 Piece Fried Chicken Dinner
(Dark meat only) $3.99
Includes coleslaw, fries and honey
Spaghetti $3.99
(Take out or eat in)
Sunday Brunch, 9:30am-2:00pm
$5.95 adults, $2.95 children under 8 years
NOW BOOKING FOR CHRISTMAS PARTIES
COUNTRY KITCHEN
Restaurant, Dining Lounge & Tavern
Winchester Licensed under LLBO 774-2417

Christmas past.
Christmas present.
For yourself or for someone you love, there's nothing more comfortable than a new pair of LEVI'S® jeans. And with all LEVI'S styles, sizes, finishes and colors, there's a pair for everyone on your list.
Looking for the perfect gift this Christmas? Look for LEVI'S jeans.
LOOSE Levi's
$44.99
VALUABLE COUPON
With this coupon receive
$10.00 off a Levi's Shirt
when you purchase a pair of Levi's jeans
RUFFLES
PLACE D'EMBRUN
AVAILABLE AT
Ruffles
Place D'Embrun Place Shopping Centre
443-1218
767 Notre-Dame
Mall Hours: Mon.-Fri., 9:30am-9pm; Sat., 9:30am-5pm
Open Sunday 11am-4pm

Dear Santa...



Dear Santa:
My name is Shannon and I am 6 years old. I have a brother and his name is Christopher.

Mom is writing this letter for us as I am only in Grade 1 and cannot write yet.

For Christmas I would like Pony Surprise, Sony walkman, some books, Baby Giggles & Go, and Aladdin and Jasmin dolls.

Christopher would like a Sony portable CD player with AM/FM stereo, Scorcher 6x6, Jurassic Park for Game Gear and Nerf Arrow Storm.

Thank you for last year's presents. We will leave cookies and milk for you and sugar for your reindeer.
Christopher and Shannon Beckstead
Williamsburg, Ontario

Dear Santa:
Hi, how are you? We are fine. I would like a doctor kit, my brother would like a tractor (John Deere). I also have a baby sister, she maybe would like a toy. I hope we soon get some snow.

I will leave some cookies and milk out for you and sugar for the reindeer. Have a safe trip! We hope everyone will have a wonderful Christmas!
Love,
Ashley, Shawn and Stephanie Stewart

Dear Santa:
Would you please bring me a ball for Christmas, and a Barbie Doll and maybe a few surprises.

My brother Grant would like a train with tracks please.

My sister Jenna would like a new pair of shoes please.

Thank you Santa.
Love,
Emily Boyce

Dear Santa:
My name is Miranda and I'm five years old. I have been a good girl most of the year. I would like a heart-shaped Loonie bank, Baby Giggles 'n Go, and Western Stampin' Barbie.

I would also like two Polly Pockets, one for me and one for Brittany. My kitten could use a kitty bed and my dog Elmo would like a new bone.

I will leave you some milk and cookies, and the for the reindeers I will leave them some sugar cubes.
Love,
Miranda
Williamsburg

Dear Santa:
My name is Megan Broderick. I am 4 years old and I am in Mrs. Weaver's Junior Kindergarten class.

I really like Christmas because I open my presents, and I decorate the Christmas tree, and I like playing with the toys I get for Christmas. I love Santa. I would like to visit Santa.

Please bring a Cookie Monster computer for my brother Matthew. I would like a Hollywood Hair Barbie or the Aladdin movie.

My wish for the world is that everyone will be happy at Christmas time.

Thank you, and Merry Christmas!
Love,
Megan Broderick
Winchester

Dear Santa:
I like Christmas trees because you get to hang up the decorations and to put the presents under the tree and my dad likes to put lights on the tree and the house too. I like to leave cookies for Santa and I leave sugar for the reindeer.

Santa all I want is: 1. drum set; 2. Lego and; 3. toy four-wheeler.
Love,
Brentley Summers

Dear Santa:
I would like a Talking Barney and a Baby All Gone doll for Christmas. I would like a Paint 'n Dazzle Barbie also. How are you Santa? How is Mrs. Claus and Rudolph? I am going to leave you some milk and cookies. Mom is going to leave apples for your reindeers. Mommy says I have been kind of good. I love you Santa.
Holly Bouck
Age 6

Dear Santa:
My mommy is writing this letter for me because I can't write yet. I love you Santa, and all of the reindeer, especially Rudolph. I heard him on the roof last Christmas. For Christmas I would like a remote car and if possible, a race car set. I will leave cookies and milk for you Santa, and carrots for the reindeer.
Bye Santa.
Love,
Grant
Winchester
XXXOOO

Dear Santa:
I love you and all of the reindeer. I wonder if Mrs. Claus baked some Christmas cookies yet? For Christmas I would really really like a Cabbage Patch doll called Baby Cry So Real. Also I would really like a computer that does math. If you can't bring me a computer that does math you can bring me a normal computer.

My name is Tanya. I just turned 8. I live in Winchester. I love you. Bye.
Tanya
Winchester

Dear Santa:
I'd like to see you and Rudolph at your workshop. I liked the toys you made for me last year. Whenever I come to visit you at your workshop, I might like you.

I would like Baby Get Well, a doll house and a Snow White mirror. I have been a good little girl.

I will leave some milk and cookies for you.

Bye, I love you.
Kaitlyn Lecours
Age 4

Dear Santa:
My name is Matthew. I am 2. Please bring me a workbench for Christmas so I can help Daddy build my new bedroom. I have a baby sister. Her name is Sherry-Lynn and she is 7 months old. Please bring her little toys to play with.

I am trying hard to be a good boy. Mommy will make you some cookies.

I love you Santa.
Matthew
XOXOXO

School bands host concert

As Christmas approaches, North Dundas finds many ways to celebrate. This Thurs., Dec. 9, North Dundas will be holding their annual musical Christmas concert. The concert starts at 7:30pm and proceeds go towards the Dundas Food Bank. People are encouraged to also bring a can of food to help the cause. The admission is $3 for adults and $2 for children.

NDDHS NOTES
by Wendy Crummy



A dance will be held on Fri., Dec. 10 at the school to raise money for Prom '94. All students are invited and encouraged to attend.

The citrus fruit from our sales has arrived. If you ordered fruit this year, you'll be receiving it sometime this week or weekend.

If you have been following the NDDHS news for the last few months, it may seem that we spend much of our time playing music, playing sports, holding dances or raising money for a good cause. But really, most of us also spend a lot of time on our school work. I'm pleased to report, on behalf of staff and students, that the results of the last progress reports show that 144 students have an average of 80 per cent or better. Way to go everyone!

The last day of school before Christmas holidays is Dec. 17 and school will be getting out early that day at 2:30pm. School will begin again on Jan. 3.

Merry Christmas and Happy Holidays — from everyone at North Dundas.



D&J MOTORS
Doug Angus, Proprietor
Serving Winchester for 40 years
Winchester 774-2703
GENERAL REPAIRS
Free pickup and delivery in town
Open Saturday until noon
• Foreign & domestic • Air conditioning
• Fuel injection and computer service
• Oil guard
• Safety inspections
"Home of Doug and Jim's Used Cars"

Our Biggest Sale of the Season just in time for Christmas!
No G.S.T. Do Not pay until June 1994
Mention this Ad and Receive FREE MAGAZINE RACK with every purchase

SONY

A New Concept In Home Entertainment

SONY VCR
SLV-900 Hi-Fi VCR
Features
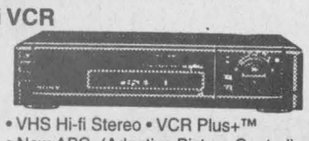
• VHS Hi-fi Stereo • VCR Plus+™
• New APC (Adaptive Picture Control)
• Sony Cable Mouse
• Flying Erase™ Head
• Audio/Video Insert • Auto Head Cleaner

SONY PORTABLE STEREOS CFD-110
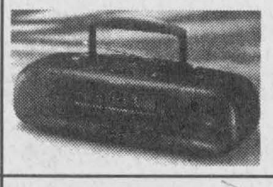
AM/FM Stereo dual cassette-corder with built-in CD player, Mega Bass, 34 RMS

SONY T.V. CENTRE

TRINITON presents a world of television programming in living colour and sound


Sofa and LoveSeat $397 $7.05 Per Week


Largest Selection of CURIOS from $397

CEDAR CHEST
Great Christmas Gift
from $397

Mattresses available starting at $67
Serta
There is also the largest selection of Serta mattresses in the area



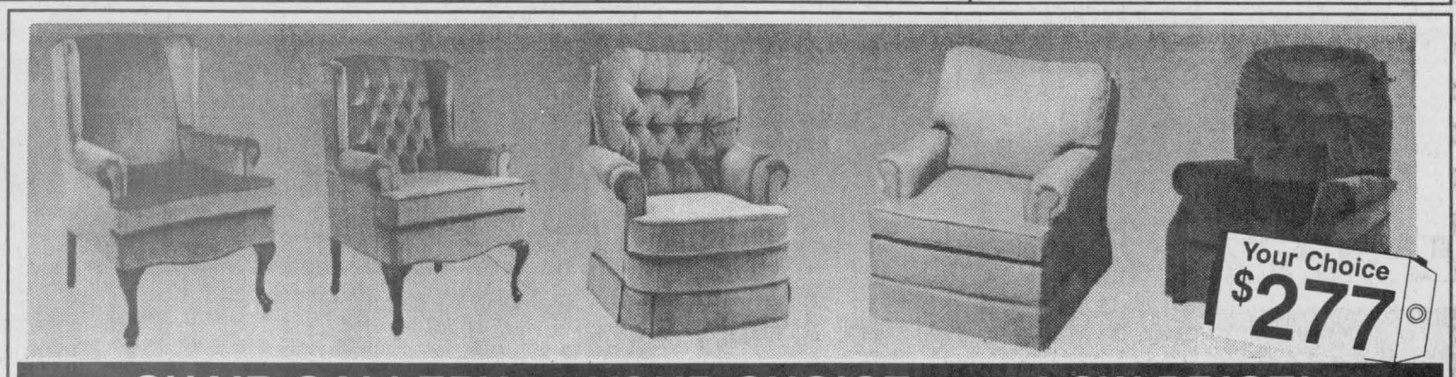

CHAIR GALLERY . . . YOUR CHOICE . . . 1 LOW PRICE!
Choose the style to fit your decor with these beautiful accent chairs. Choose from a variety of colours and fabrics.

In The Sheridan Home Centre...
FREE PARKING OFF JOHN ST.
Trade-Ins Accepted
*OAC. Excludes Taxes and Electronics. $400 minimum purchase. Ask for details. Excludes cash 'n carry.
BROCKVILLE FURNITURE WAREHOUSE DIRECT
224 KING STREET WEST, BROCKVILLE • 498-0122
MON.-WED. 9-5:30; THURS.-FRI. 9-9; SATURDAY 9-5; Now Open Sunday 12-4
VISA MasterCard
• Financing Available * Layaways



Many thanks

Following this year's Winchester Santa Claus parade Al Scott received a special plaque in recognition of the many years of dedicated service he has given to the annual event. John Adams, right, himself a parade volunteer for 17 years, made the presentation.

Press Photo—Van Bridger

Composting: Tiny investment, huge benefits

We all want to do our part to help the environment. If you have a Blue Box you usually feel good about using it to recycle materials that would otherwise go to the dump.

But do you want to do something that has a greater benefit to the environment, does not require much time and is low cost? If the answer is yes then you should be composting at home. By composting you can reduce your garbage by about a third (30 per cent).

What is involved in composting? The simple answer is a small amount of commitment on your part. All you have to do is go out and either build or buy a composter, set it in the backyard and add the material to it, letting nature do the rest. Basically it's that simple.

So now you want to begin composting, there are few rules that you should follow to prevent problems. The first is to know what and what not to put in the composter.

Acceptable: fruit and vegetable peelings; leaves; grass clippings (in small amounts); tea and coffee grounds; garden wastes; egg shells.

Not acceptable: meat, fish, bones; dairy products, e.g., butter, cheese; oils and fatty material, e.g., lard, salad dressing, etc.; weeds with mature seeds; cat or dog excrement.

When setting up your composter in the backyard, try to pick a place where there is good drainage and where it will receive some direct sunshine. Now you can start to add the materials. At the bottom you should put a layer of twigs/sticks, woodchips or other coarse material. This helps promote airflow up through the pile.

News from
The Dundas Environmental Awareness Group

Material that you add can be broken into two categories; green and brown. Green material is high in nitrogen and is wet, such as peelings and grass. It is best to try to add the greens and browns in equal amounts, but is not necessary.

Every now and then mix up the material to help speed the process and eventually you will produce some compost. This will be a dark soil-like material that your plants will love.

Sound easy? Well it is, so what is stopping you from composting?

I don't produce enough material to compost.

You probably don't realize how much compostable material you do produce. As a test take a container and collect all the compostable material you produce in a week, I bet you will be surprised at the amount.

It's almost winter and you can't compost in the winter.

Wrong. It's true that composting activity does slow down or even halt temporarily in the winter, but composting is still possible. Just keep adding material and in the spring the composting action will begin with a vengeance. The freezing and thawing of the material helps accelerate the decomposition process in the spring.

I don't have a backyard or I don't have room.

No problem because you can compost indoors with worms, this is called vermicomposting. The worms that are used are called red worms and these little guys are incredible garbage eaters. They can eat their own weight of material each day. All you have to do is add the compostable material to your worm bin and let the worms munch away. Within four months you will have a bin of castings that your plants will beg for.

It is too much effort and requires too much time.

Well, as mentioned above, not much effort is needed to compost, it is a natural process and you can't stop nature from doing its thing. As for the time aspect, 10 minutes per week is all that is needed. Compare that to the extra work time that will be required to get the extra money you will need to cover the higher taxes that will be required to find a new dump because the current one is full of material that shouldn't be there in the first place.

I need more information.

That is where the Dundas Environmental Resource Centre comes in, we can provide you with all the information you will need on composting. From answering a question to providing a detailed seminar, we are willing to help you compost efficiently and effectively.

If you are already composting, great. You are doing your part for the environment. If you're not, well now is the perfect time to start and we can help you. Remember home composting does make a difference, it's up to you!

Prepared by the Dundas County Environmental Resource Centre, P.O. Box 694, Morrisburg, ON, K0C 1X0, 613-543-4505.

Greely Players to share stage with orchestra

GREELY—The Greely Players and the Divertimento Orchestra will be sharing the stage to bring audiences the Christmas spirit Dec. 12.

The concert will include Christmas carols performed by the Divertimento Orchestra, under the direction of Gordon Slater. The Greely Players will feature a presentation of John Rutter's Brother Heinrich's Christmas.

Harry Elton, formerly of CBC radio, will narrate this musical fable.

Tickets for this performance are available by calling Carol Parker at 821-3313. Some may be available at the door, depending on advance sales.

Performance time is 3pm at the Greely Community Centre.

Monies raised from the performance will be split between the two groups. It will help the Greely Players when they stage their version of Oklahoma in the spring.

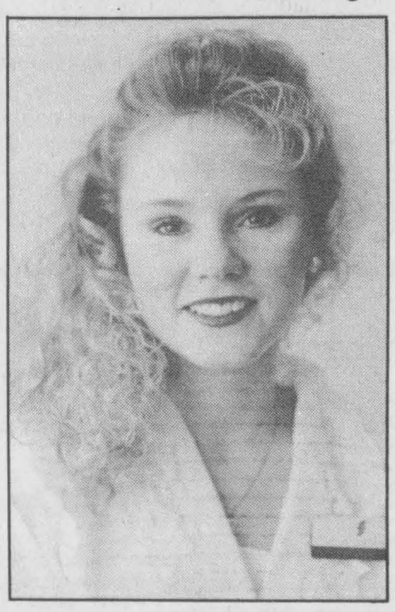

Heather Jorgensen R.N.

Congratulations on your graduation from the nursing program at St. Lawrence College in Brockville on Oct. 15, 1993 and for receiving your R.N.

We are very proud of you. Good luck in your career, Heather. Love Mom, Dad, and Gerald.

Reuse centre idea explored

The SD&G Waste Management Master Plan Steering Committee is investigating the idea of a reuse centre in the SD&G area. Promotion of reuse is one of the recommendations in the study's diversion report.

The committee has agreed to hold an information meeting in SD&G with representatives from Ontario Reuse Centres as guest speakers. The meeting is being planned for late January.

Reuse centres take in materials that are reusable but are presently going to landfill for lack of reuse opportunities. Materials some centres take for resale at low cost include: construction and demolition waste like windows, doors, shingles, lighting and plumbing fixtures, as well as tools, sports equipment, dishes and more.

"It's very important for us to know what community groups and businesses are out there doing this already and what they are handling for reuse," said PLC chair Susan Shaw. "The PLC is trying to compile a reuse directory to list all the sources that already take materials and ideally we'd like this to be the first step in working with other interested groups towards the idea of a reuse centre.

"We don't want to compete with any businesses or groups already working in the reuse field. We invite anyone interested in this to come to our next meeting."

Shaw can be reached at 613-543-4524.

A PLC meeting was scheduled for Thurs., Dec. 2, in Avonmore at the OMAF office. The reuse centre proposal was on the agenda, as was a discussion of the proposed screening criteria for landfill sites that resulted from an October public workshop. No sites were selected.

The proposed criteria are the guides that would be used in eliminating areas from consideration. Further written comments are being accepted until Jan. 1, 1994. Contact Cathy Nelson, SD&G Planning Dept., 938-2607, for copies of the proposed criteria.

Shell
B.M. Graham Fuels Ltd.
DISTRIBUTOR FOR SHELL OIL PRODUCTS
• Gasoline • Oils • Diesel Fuels • Motor Oils • Furnace Fuel • Stove Oil
• Government Inspected Meters • Furnace Repairs and Cleaning
• Card Lock Gas and Diesel Pumps
Dawley Drive, Winchester 774-2109

ESSO
Don Powell Fuels Ltd.
• Heating Oil • Budget Plan • Automatic Delivery
• Diesel • Gasoline • Lubricants
• Gas & Diesel Keylock Facilities
Serving quality Esso products for nearly 40 years
116 Mary St., Kemptville 258-3343
Toll Free 1-800-267-1653

Are your sound investments a little too quiet?
If you don't think you're making the most of your money, you probably aren't. Investors will tailor a financial plan that meets your financial goals.
CALL Clara Erdman
Res. 774-0255
Office 723-7200
to find out more.

CLARA ERDMAN
IG Investors Group / Building futures since 1940.

Ralston Purina
Fred's Farm Supplies
(A Division of Fred Zandbergen Farms Inc.)
RR#2, Brinston (2 km west of Dixons Corners) 652-2069
1-800-361-3305
Winchester (Hwy. 31 at Spruit Rd.) 774-0409
"Serving all farming enterprises with quality feeds"

Signature Driving School
ONTARIO SAFETY LEAGUE APPROVED
at Lannin Business Centre
B2-457 Main Street East, Winchester
CHRISTMAS SPECIAL
4 Day Course
December 27, 28, 29, 30
774-0628
"Our signature is our guarantee of excellence"
Also serving Alexandria, Hawkesbury and Embrun

Holiday Feast Fixin's
Prices effective until Dec. 24

Grade A Turkeys, Ducks, Geese also available
Win a 21" G.E. Color TV With Remote just in time for Christmas
2nd Prize - An Old Fashioned Ham
3rd Prize - 1 Box Cattleman Style Chicken Wings
(Compliments of Whitteker Meat and Schneiders Inc. Details in store.)
Draw to be held December 24
Schneiders OLD FASHION HAMS Whole, 6-7 lbs. lb. 3.89
Schneiders WIENERS 1 lb. Pkg. 1.99
Schneiders OKTOBERFEST SAUSAGES 1.5 kg box 11.99
Schneiders CHICKEN CORDON BLEU Reg. 2.99 ea. 2.49
Schneiders CHICKEN BREASTS Boneless, Skinless 8.8 lb. box 39.99
Schneiders CATTLEMAN STYLE MILD BARBECUE CHICKEN WINGS 2 lb. box 8.99
SCHNEIDERS
There's a lot of truth in Schneiders slogan, "Taste the difference quality makes." If you compare a few labels, you'll never find the phrase "May Contain" on any Schneiders meat package.
Schneiders still make their products the same way J.M. did back at the turn of the century...using fresh meat, smoked to perfection over hardwood fires.
And to make sure you're getting more value, Schneiders trim their meat a special way...so that you get more meat and less fat.
People still keep coming back for more...you can still taste the difference quality makes.
"Taste the difference quality makes"
Quality meat cuts and freezer orders our specialty
CANADIAN RED BRAND GRADE A BEEF GUARANTEED
SEAFOOD SPECIAL
Jumbo Shrimp
Size 21-25, 3 lb. bag 32.50
SIDES - HINDS - FRONTS - LOINS - CHUCKS - RIBS
Cut to your order
WHITTEKER MEAT MARKET LTD.
WILLIAMSBURG 535-2310
—Since 1937—

Therapist works with dissociative disorder in victims of trauma

Elizabeth Moreau
Special to the Press

Children enjoy vivid imaginations. The worlds and stories they create within their young minds can provide them with hours of entertainment. But when children use their imaginations to escape terrible trauma, such as severe physical or sexual abuse, the effects can be devastating in adulthood.

Dawn Miller, a social work therapist at Cornwall General Hospital, sees those effects regularly in her office. About one-quarter of the clients she works with have some form of dissociative state disorder, a severe disorder that involves a disturbance of both memory and identity.

It is a complex condition that often begins in childhood as a coping mechanism in response to severe abuse, and sometimes results in distinct personalities or personality states that alternatively take control of the person's behavior.

Miller explained the disorder — its causes, symptoms, implications and treatment — recently at the annual meeting of Naomi's Family Resource Centre, a Winchester shelter for battered women and their children, and later elaborated in an interview.

Imagine a child, Miller says, "having to endure — day after day, month after month, year after year in some cases — abuse and not being able to do anything about it." So the child may dissociate from the abuse, perhaps look out the window and imagine that she is climbing a tree, and imagine the abuse is happening to someone else.

The dissociation, Miller explains, is a way of surviving the traumatic and tragic abuse, especially if the child has to face the abuser, such as a parent, each day.

BLANK SPELLS

In adulthood, dissociative state disorder (DSD) can have myriad symptoms and effects. Common symptoms, Miller says, can include time loss, blank spells, hearing voices, finding things in one's possession that the patient cannot recall, an inability to recall important personal information, and self-mutilation.

The abuse may also cause side-effects like headaches, mood swings, depression, eating disorders, stomach and back problems, and thoughts of suicide.

Miller says that while the clients she sees are usually aware they have been abused, they often discount the memories. They may believe they have already come to terms with the abuse, or may have separated themselves from their families. And they may simply take for granted the symptoms of DSD that they exhibit, because that is what they have always known to be "normal."

Perhaps, Miller suggests, this is one reason why so many cases of DSD go undiagnosed for so long. Statistics show that a person with DSD is in the health-care system for about seven years before finally being diagnosed with the disorder.

Miller uses the explanation offered by Linda Halliday, a sexual abuse consultant in British Columbia, to describe how DSD can manifest itself in different people. The explanation suggests three levels of dissociation:

In the first level, individuals can usually adapt to any given situation. That is, they can be whatever is expected of them. In the second level, the victim may experience time loss — an hour, a day, a week — during which the person exhibits drastically uncharacteristic behavior.

The third level is "chronic multiplicity," sometimes referred to as multiple personality disorder.

"If you look at the disorder in this way," Miller says, "it makes sense why it is so prevalent."

WALLS OF AMNESIA

Within the person, the different personality states are separated by "walls of amnesia," Miller explains. They may only have actual memories of the person at a certain age. They may be male or female. They may be child-like. Some states may want to threaten the body. Others may act as protectors of the body, or may hold the traumatic memories and not want to share them.

One of the goals of therapy, then, is to somehow bring these personality states together by having them share the memories and feelings that each experiences.

Treating DSD is "long and slow," Miller says. She does not use hypnosis, and says medication is also unnecessary. Miller prefers individual sessions of psychotherapy, during which she tries to help the client take control. She says trust between a therapist and a client with DSD is essential.

Encouraging the client to talk through the traumatic experiences and other behaviors that may initially seem unrelated to the disorder often helps provide the client with insight and understanding, Miller says. Rather than working with the individual personality states, Miller strives to foster a sense of wholeness in her clients.

"I need to point out to them that they are survivors and they do have strengths that they haven't recognized," she says.

Miller, who has worked primarily with abused women in shelters, community centres and hospitals, says that while most of the DSD sufferers she treats are women, she doesn't believe that men are not as likely to be affected by the disorder.

A former probation officer and prison volunteer, Miller says many men who experienced childhood abuse may end up in the criminal justice system.

"Unfortunately, they're not getting the help that is necessary."



Wishing tree

Wendy Fowler and Val Hurlbert of Wendy's Beauty Salon and Barbershop on Main Street in South Mountain stand beside an angel tree set up at the shop. Gifts placed under the tree will be donated to Lazarus House.

Press Photo — Fetterly

Seaway Valley Singers perform

MORRISBURG — The community choir first conceived a year ago is now ready for its first official concert.

The Seaway Valley Singers will be presenting "Sing We Merrie" to local residents on Fri., Dec. 10 at 8pm at the Upper Canada Playhouse.

They have been practising a wide range of music since September for this pre-Christmas concert.

The 35-member choir came together in January, following a carol sing with the Morrisburg Legion. When they were all together, they started talking about forming a community choir. Today, that idea has become reality.

Pianist, organist and conductor Michael Goodwin directs the choir and Margaret Brown is the accompanist. Choir members come from all over the county.

The choir performed several songs, as the opening act to an Upper Canada Playhouse fundraiser in spring. They practise every Wednesday evening for two hours at Lakeshore Drive United Church in Morrisburg.

The cost for the concert is $7 per person, or $5 for seniors and students. One dollar from each ticket will go toward the Winchester District Memorial Hospital. A reception will follow the concert.

Tickets are available at Pier 31 in the Morrisburg Mall, and at Berry's Pet Foods on Hwy. 2.

Choir members are looking forward to a great performance, so come out and enjoy an evening of beautiful music!

Out with the old, in with the new!



Stacey's Styling Shop

Come in
Saturday, Dec. 11
for coffee and donuts from 9:30am-2:00pm
Come say **"Goodbye"** to Stacey and **"Hello"** to Vickee, the new owner of Stacey's Styling Shop.

539 St. Lawrence Street, Winchester
(Above Sports Unlimited)
NO APPOINTMENT

Open House
at the
Nor-Dun Seniors' Support Centre
(corner Mill and Main Streets, Winchester)
"The centre offering home support services to assist seniors of North Dundas remain at home"
You are invited to the open house and Christmas tree decorating
Tuesday, December 14
2 to 4pm and 7 to 9pm
Entertainment and Refreshments
Admission: One Christmas tree decoration

George Hutt Electric
Quality Installations
Commercial, Residential, Farm
Industrial and Fire Alarm
REASONABLE RATES • FREE ESTIMATES
20 YEARS EXPERIENCE
PHONE 989-5782



Holiday Hours
The office will be closed
Friday, Dec. 24 **at noon**
Monday, Dec. 27 **all day**
Tuesday, Dec. 28 **all day**
Open for regular hours
on Wednesday, Dec. 29
The office will be closed
Friday, Dec. 31 **at noon**
Monday, Jan. 3 **all day**
Open for regular hours
Tuesday, Jan. 4
If you need service or fuel during the holidays, please call **1-800-267-8187.**
WINCHESTER-CHESTERVILLE FUELS

Practical Business Solutions
"FAMILY COMPUTING SOLUTIONS"
To meet your Educational, Entertainment & Home Office Needs

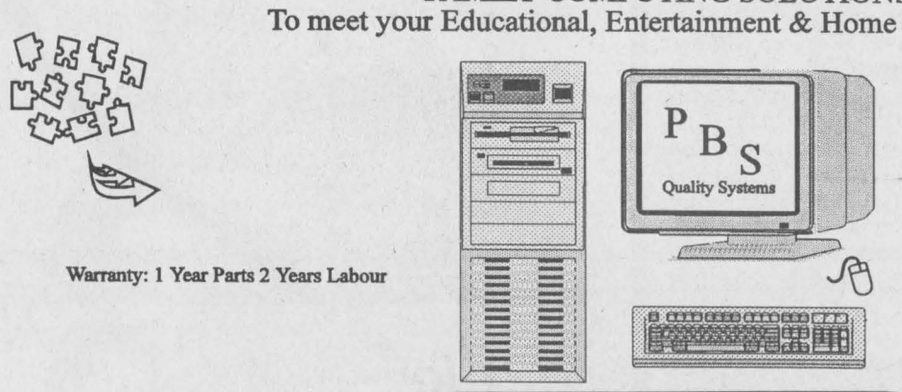

Warranty: 1 Year Parts 2 Years Labour

Ask about our 'Remote' onsite Service Plan

Space Saving Quality Mini Towers

Only - $1569.00
486sx 25MHZ, 4MB Ram, 130MB Hard Drive, 14" Colour SVGA Monitor .28 Dot Pitch, 1MB SVGA Card, 3.5 Floppy

Only - $1989.00
486DX 40MHZ, 4MB Ram, 240MB Hard Drive, 14" Colour Non Interlaced SVGA Monitor .28, 1MB SVGA Card, 3.5 Floppy

VESA Local Bus Only - $2099.00
486DX 40MHZ, 4MB Ram, 240MB Hard Drive, 14" Colour SVGA Monitor .28 Dot Pitch, 1MB VESA SVGA Card, 3.5 & 5.25 Floppys

VESA DX2 / 66 Local Bus Only - $2759.00
486DX2 / 66MHZ, 8MB Ram, 240MB Hard Drive, 14" Colour NI SVGA Monitor .28 Dot Pitch, 1MB VESA SVGA Card, 3.5 & 5.25 Floppys

All Systems Include: 7 Expansion Slots, 4 Drive Bays, IDE Controller 2s/1p/1g ports, 101 Enhanced Keyboard,
DOS 6.0, Windows 3.1 (both preloaded) with Disks & Documentation, Mouse and Pad.
48 Hour Burn In and Fully Configured with Memory Optimised for Optimal Performance.
We will also 'Double Space' your drive if requested.
Free Evening Delivery and Setup (within 30k area of Russell).
Options: RAM $70.00 Per Megabyte

Printers

Canon BJ200 Bubblejet	$419.00
Raven Dot Matrix 9 Pin Colour Upgradable	$239.00
Raven Dot Matrix 24 Pin Colour Upgradable	$325.00
Hewlett Packard Deskjet 500C (colour)	$559.00

Connect to 'Internet' MODEMS

9600/4800 Fax 2400 Modem	$95.00
Practical Peripheral 9600 Int. Fax/Modem V32/42bis	$260.00
Practical Peripheral 9600 Ext. Fax/Modem Mini Tower V32/42bis	$275.00
Practical Peripheral 14400 Int. Fax/Modem V32 bis	$299.00
Practical Peripheral 14400 Ext. Fax/Modem V32/42 bis	$319.00

Multimedia Packages

$495.00
1 - Mitsumi CD-Rom, ATI Stereo FX 16 Bit Card, Koss Dual Amplified Speakers, San Diego Zoo, Wing Commander, Time Table and Game Pack 2.

$525.00
2 - Mitsumi CD-Rom, ATI Stereo FX 16 Bit Card, Koss Dual Amplified Speakers, MS Bookshelf, MS Works for Windows, Mixed up Mother Goose, Kings Quest 5

$465.00
3 - Mitsumi CD-Rom, ATI Stereo FX 16 Bit Card, Koss Dual Amplified Speakers, Reference Library, World Atlas (U.S.), Secret Weapons, Game Pack 2

$599.00
4 - Sony Double Spin CD-Rom, Sonic 16 Bit Sound Card, Microphone and Speakers, Comptons Encyclopedia, F15 Flight Simulator, Phantom of the Opera

Free Installation at time of purchase on above systems

If you don't see what you're looking for or to place an order
Call 445- 2526
Evenings and Weekends
We handle a Full Range of Computer Accessories
Delivery and Installation Available



PHONE (613) 445-2526 FAX (613) 445-2101 COMPUSERVE [76440,2553]
127 Dunlop Crescent, Russell, Ontario, Canada K4R-1B3

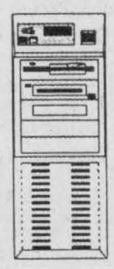

Manotick mountain of toys grows

Garnet Quail
News Correspondent

MANOTICK—The 'Toy Mountain' project got a big boost in Manotick last Sunday afternoon as hundreds turned out for the Manotick Olde Fashion Christmas celebration.

Local businesses got into the act with special sales and the Long Island Restaurant kicked the day off with 'Breakfast with Santa'.

From noon until about 4 p.m. there was entertainment on the Toy Mountain stage set up under a tent at the Manotick Mews and Santa and some of his helpers were greeting a continuous stream of youngsters eager to go on a horse drawn wagon ride through the village streets.

The Albert Gale Real Estate office in Manotick is this year's sponsor of the Salvation Army's Toy Mountain effort locally and they went to great lengths to entertain throughout the afternoon. Manager Gwen Hundreiser and several of her agents made up the 'Gale Carollers' who visited local businesses spreading cheer with carols and songs of the season until their voices gave out.

On the stage a group of Old Tyme Fiddlers provided toe-tapping entertainment from 12:30pm until 1:30pm before making way for an hour of music and song from a four-piece jazz band with the unlikely name of "4 X 3 + 1".

Perky song stylist Solveig Angelique hit the stage at 2:30pm for an hour of songs from her own recordings and some sing-a-long numbers with a Christmas flair that got some of the kids involved.

The last half hour or so of the afternoon featured Carol Ann Meahan of CJOH News who spoke of the fine efforts of all those involved in the program and introduced Jory Steinberg. Twelve-year-old Jory will be remembered as the young lady who first recorded the 'Toy Mountain' theme song last year.

The final stage appearance of the afternoon was by none other than Santa himself. He spoke of how pleased he was to see such fine response from a caring community and mentioned the fact that Toy Mountain is such a great step in the right direction.

Incidentally, since donations are down a little bit compared to the same time last year, you might be interested in dropping a donation off at the Toy Mountain display in Manotick Mews anytime Monday through Saturday from 9:00am to 6pm.

Donations of new or previously loved toys will also be accepted at the Albert Gale Real Estate office on Rideau Valley Dr. in Manotick from 9am to 9pm Monday to Friday, from 9am to 5pm on Saturdays and from 11am to 5pm on Sundays.



Musical notes

Young entertainer Jory Steinberg and Devin Nico perform a musical selection during Manotick's Olde Fashion Christmas celebration Saturday. The concert, organized by Albert Gale Real Estate office in Manotick, raised money and toys for the Salvation Army's Toy Mountain Campaign.

Press Photo — Quail



Santa's elf

A volunteer sorts through toys that were collected by the Winchester Fire Department during Saturday's Santa Claus parade. Once sorted, the toys and games were sent to local charities for distribution to needy children.

Press Photo — Valiquet



Cut your own Christmas Tree

Drive south on South Gower Drive to Latourele Road, follow signs.

Open Sat. and Sun. until Christmas

Ready cut trees also available

Call 258-3856

This week's special



1991 Mazda Pickup

Economical, 4 cylinder, 5-speed overdrive, metallic grey, AM/FM cassette, fiberglass box cover, balance of factory warranty

Bargain!

Rick Cruickshank Automobiles

140 Craig St., Russell 445-5701

Hours: Mon.-Fri., 9am-8pm; Sat., 9am-5pm

Band entertains with movie music

Garnet Quail
News Correspondent

METCALFE— The Osgoode Township High School band, 52 youngsters strong, and devoted to their love of music, led an appreciative audience on a trip into fantasy land last Tuesday evening as they presented 'A Night at the Movies'.

The Nov. 30 concert, staged in the school cafeteria, attracted a large gathering of friends, family members and music lovers, all there to enjoy some of the music that brings movies to life. Often, as we watch a movie, we aren't even aware of the accompanying musical score until we conciously listen for it. But take it away and see what a difference it would make.

The group entertained with themes and tunes from adventure movies, several Disney pieces and even from cartoon land. Music from 'Star Trek' and 'Jurassic Park' was interspersed with that of 'Aladdin' and 'Fantasia', keeping interest piqued throughout the evening.

The audience appeared to enjoy trying to identify theme music from TV and movie cartoons as the band took them on a fast-paced journey through the 'Toon Town Revue'.

The Jazz Band, 17 members of the school's larger concert band, did an admirable job as they performed such numbers as 'When You Wish Upon A Star' and 'Send in the Clowns'. 'Clowns' featured a vocal solo performed by Emily Croteau.

The school band has had a very active year of performing and fund raising. Besides performing for fellow students and friends on its home turf, the young musicians have taken the show on the road to entertain at area schools and events. Last Saturday saw them involved in the Osgoode village Santa Claus parade.

On the fund raising side, the band proudly announced the amount raised by its 24-hour band-a-thon this fall. More than $4,500 was taken in and $3,000 of that was turned over to Ronald McDonald House. That donation was the largest non-corporate gift to Ronald McDonald House this year. Quite an accomplishment!

CHRISTMAS SPECIAL
DA-MAUR CARPET CLEANING

19 Years Experience
Superior In-Truck Mount Steam Cleaning
Will Professionally Clean Your Whole House
(Excluding Finished Basements)
With Our Own Water Supply
REG. $90 **NOW $75**
(includes L.R., D.R., 3 Bd.R. (T.A.'s), 1 set of stairs & upstairs hall)

CALL AND BOOK NOW
822-7031
Saturdays Available

WHAT MORE COULD ANYONE WISH FOR?

31"v (79 cm)

Bonus! Until December 31, 1993, Purchase this 31"v (79 cm) model and receive a FREE custom matching STAND.

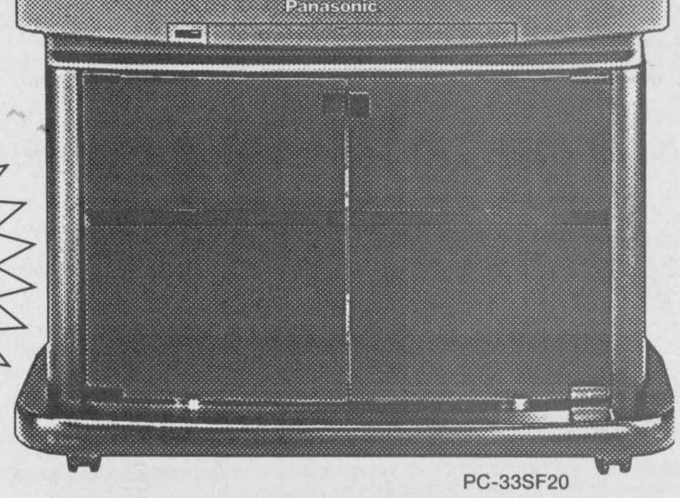

PC-33SF20

The Beauty of Television

The brilliance of the SuperFlat System and the enhanced viewing pleasure of DIGITAL Picture-in-Picture, controlled with the touch of a button.

- 31"v (79cm) • MTS-Stereo/SAP
- 14-Watt DOME Sound System
- Closed Caption Decoder
- "TechnoSurround" Sound
- Universal Remote Control
- 700-Lines of Resolution

$1899.95* PC-33SF20

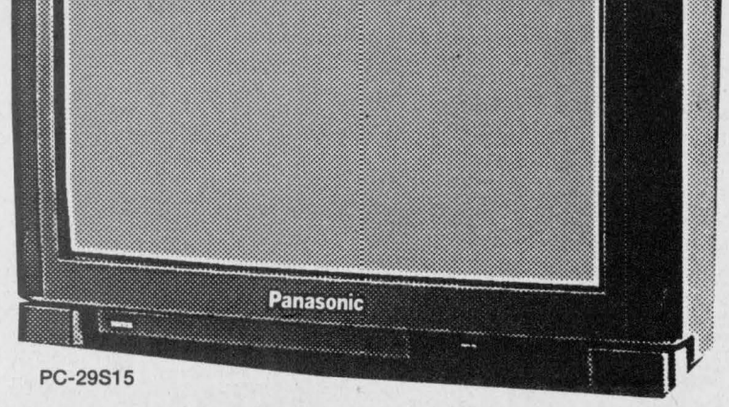

PC-29S15

27"v (69 cm) DOME SOUND SYSTEM

MPF Electron Gun, Super Dioxide Cathode and new Natural Phosphors for superb pictures, PanaBlack Tinting for enhanced depth of field.

• MTS-Stereo/SAP • Closed Caption Decoder • Suede Finish Cabinet • Bass, Treble and Balance Controls • Glass Comb Filter • S-VHS Input

$899.95* PC-29S15

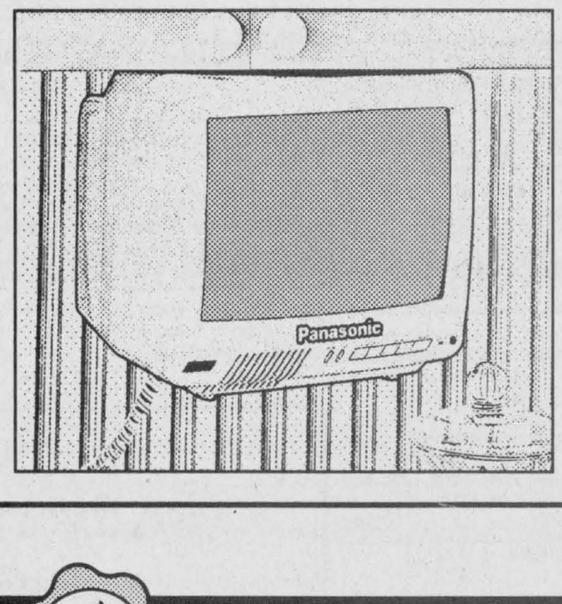

HANGIN' IN

Mount this 10"v (25cm) beauty under the counter, in the study, or down in the workshop with the included swivel bracket.

• 24-Function Remote Control • A/V Inputs • On-screen Display

$399.95* PC-11R10



PC-21S10

Go A/V

See absolutely every detail with our new PanaBlack CRT.

• 20"v (51cm) • Closed Caption Decoder • MTS-Stereo/SAP • 500-Lines of Resolution • A/V Inputs • Easicon Icon Menu • A/V Normalize • On & Sleep Timers

$529.95* PC-21S10

Panasonic®

* Dealer Price May Vary.

Protect your Warranty and your investment

Purchase from an Authorized Panasonic Dealer in Canada.

BENOIT FURNITURE LTD.

Store Hours - Monday to Wednesday 8:30 am - 5:30 pm - Thursday & Friday 8:30 am - 9:00 pm - Saturday - 8:30 am - 4:30 pm

CRYSLER - 987-2012

SUMMERS
INSURANCE BROKERS INC.
GENERAL INSURANCE
ALL THE CHOICE IN THE WORLD
WINCHESTER 774-2515 or 774-2519

FREE ESTIMATES
Barry's Painting and Wallpapering
BARRY FAWCETT
774-3227
594 MAIN STREET
WINCHESTER, ONTARIO
K0C 2K0

Winchester Taxi Service
DEPENDABLE DOOR-TO-DOOR SERVICE
Enter our contest to "Name our Cab".
Send your entry along with your name, address and phone number to P.O. Box 669, Winchester, Ontario, K0C 2K0. Winner will receive a pair of Senators' tickets. Contest ends New Year's Eve.
TELEPHONE 774-0688

RODGER BURNSIDE & ASSOCIATES LTD.
FINANCIAL STATEMENTS
Corporate or Individual Tax Returns
Computerized or Manual Bookkeeping
Farm Reports, Payroll
YES WE CAN
1738 Old Prescott Road
P.O. Box 130
Greely, Ont.
K0A 1Z0
Phone 821-2263
688 St. Lawrence St.
P.O. Box 728
Winchester, Ont.
K0C 2K0
Phone 774-2178

SNOW REMOVAL
RELAX
DON'T SHOVEL, LET US
REASONABLE RATES
CALL 774-3517 OR 774-1054
Clip & Save This Ad

Classique Bridals
WEDDING GOWNS
FLOWERGIRL AND BRIDESMAID GOWNS
By Alfred Angelo
JEWELLERY BY CATHY'S CONCEPTS
Accessories • Alterations • Consignments
WINCHESTER, ONT.
K0C 2K0
VISA
Kim Link
By appointment only 613- 774-5543

TRIPLE B STRUCTURES LTD.
Butler Pre-Engineered Steel Buildings
Commercial and Institutional
WILLIAMSBURG, ONT.
Over 15 years experience
Ralph Buter
BUTLER
office 613-535-2820

MARVELVILLE CARPENTRY
RR4, Winchester 774-5168
- Custom home building
- Agricultural buildings
- Interior, exterior renovations
FREE ESTIMATES
Also: Replacement doors and windows, seamless eavestroughing, all types of siding, soffit systems, decks, metal and asphalt roofing
Andrew Nyentap

Metcalfe PHARMACY LTD.
"Our personal touch makes the difference."
Open Monday-Friday, 9:00am - 6:00pm,
Saturday, 10:00am - 3:00pm
Pharmacist Ronda Hicks
8206 Victoria St., Metcalfe 821-1224

JOHANSEN
TRUCK & AUTO CENTRE LTD.
(Prop. Dave Johansen)
- Complete Radiator Service
- Commercial and Domestic Vehicles
- Motorcraft Batteries
HWY. 31, SOUTH OF WINCHESTER
TELEPHONE 774-2806
Krown Rust control systems

Orton Robinson
CUSTOM BUILDERS LTD.
RR1, Winchester
Telephone 774-2374
NEW HOMES
ADDITIONS
RENOVATIONS
ROOFING
LOTS AVAILABLE

Taylor & Taylor
Chartered Accountants
251 Water Street West, Prescott, Ontario, K0E 1T0 613-925-5984
Providing services in: • Audit • Tax • Bookkeeping
• Financial Planning • Accounting • Consulting
to businesses, farms, individuals and non-profit organizations

STRADER'S
SALES & SERVICE
"THE RIGHT CARS AT THE RIGHT PRICE"
CONTACT DAVID CASSELL OR GARY STRADER
HWY. 2, MORRISBURG 543-3312

Classifieds

Professional & Business Directory

HAZEN MELDRUM LTD.
Ontario Land Surveyors
W.J. Johnston, O.L.S.
Resident Surveyor
610 ST. LAWRENCE STREET
WINCHESTER, ONTARIO
Tel. 774-2414 P.O. Box 394
31tfc

GARY BREYER
London Life Insurance
New Freedom 55
and Life Term to 100
Residence: 543-3378
Morrisburg
31tfc

KINKAID AND LONEY MONUMENTS
Smiths Falls, Ontario
Monuments erected anywhere in Eastern Ontario
Smiths Falls
283-3480
Winchester Area
GERALD C. HOLMES
774-2665
Authorized dealer for
ROCK OF AGES MEMORIALS
31tfc

MONUMENTS
Eastern Ontario Cemetery Memorials
RR2, Mountain, 258-2927
Monuments and markers in granite or bronze. Cemetery lettering and monument restoration.
Bruce Campbell
463 York Street, Box 275
Winchester, 774-2493
31tfc

Notice

NOTICE
Chesterville Tickle Trunk and Costume Rentals. Book the purple dinosaur for your Christmas parties, parades or more. Call 448-3507.
32tfc

BUSINESS OPPORTUNITY
Start a business in your own home. No capital investment, no inventory, unlimited income potential. Call 613-989-3894 after 5pm.
36

NOTICE
How would you like to change your car every year and only pay for licence and insurance? Lease from Car-o-line Autos and we will show you how. Phone 448-2488.
36c

Services

POOLS 'N THINGS
New Pools, Spas, Chemicals,
Pool Repairs, Liners
Interlocking Stone Decks,
Driveways. Free Estimates.
POOLS 'N THINGS
Lyman Holmes
Winchester, 774-2641
41tfc

ALCOHOLICS ANONYMOUS
If you want to drink that's your business. If you want to stop, that's ours. Call AA, 535-2418, 774- 3337 or 543-3484. For families of alcoholics (ALANON), 774-3337 or 543-3484.
28tfc

ANTIQUES & COLLECTIBLES
Bought and sold. Also interested in complete households. Good price. Marvelside Farm Antiques, 3440 Gregoire Rd., Russell, 445-5484.
30tfc

ELECTROLUX DEPOT
Now open Hwy. 31 Esso, Metcalfe Supplies, service and sales, free pick-up and delivery. Free service check on all makes and models. Christmas draw Dec. 24. You can win a Lil' Lux vacuum with any $10 purchase at 31 Esso. Merry Christmas. 821-2870, Debbie.
36tfc

STEELE VIDEO
All events: sports, anniversaries, reunions, insurance inventory. Wedding videos from $299. Bill Steele, 774-2242.
36c

DO IT RIGHT!
SD&G Defensive Driving School. Insurance reductions, individual lessons, no peer pressure, picked up at home or school for driving. Complete course of 25 hours in class and 10 hours driving. Includes city experience. Class starts Maple Ridge Mon., Jan. 10. For more information call **Williamsburg, 535-2517.**
36

SERVICE
Appliance repairs and sales. 774-6349.
36c

Lost

LOST — At Winchester arena on Sun., Dec. 5 after public skating, a boy's size 5 CCM Tack skate taken by someone in error. **Please check your skates.** You'll have two skates for the left foot. We have two right foot skates, yours is a Bauer Charger. We need our skate back for hockey right away. Please call 774-3257.
36

SNOW PLOWING
Driveways
& Parking Lots
For more information call
Wallace Byers
774-3832

Wanted

WANTED — Every Tuesday, healthy, Holstein bull calves. Top price for good young calves between 95-110 lbs. Deliver to Delft Blue Veal farm, Lightning St., Williamsburg between 10am-2pm. For prices of the week phone Walt at 543-2796 Monday nights after 8pm.
45tfc

WANTED — Ride to Ottawa, west. Call 448-1851 or 774-3578 for information.
36

Help Wanted

HELP WANTED — Part-time clerk, experienced in computer use, cash and people. Local person preferred. Please apply to Box WP74, c/o Winchester Press, Winchester, K0C 2K0.
35-36c

HELP WANTED — Occasional weekend housekeeper required for a home for six seniors. 774-3391.
36c

HELP WANTED — Part-time greeting card rep for Winchester area. Must have own transportation. No experience necessary. Please apply to Box 848, c/o Winchester Press, Winchester, Ont., K0C 2K0.
36

HELP WANTED — Start now! Earn Christmas cash now in an exciting career in fashion! Have fun! Work your own hours! For your personal interview, please call Marlene, 613-237-5500 or 905-637-7591. I will be in your area Dec. 6, 7, 8, 9 and will be pleased to meet you!
36

Work Wanted

WORK WANTED — Barkley Plumbing and Heating. We specialize in Myers pumps and softeners. Service and installation of furnaces - wood, wood-oil, wood-electric, oil and electric. Paul Barkley, 989-2844.
39tfc

WORK WANTED — Sullivan Bros. Const. - Weeping bed installation; building movers; basements; hy- hoe excavator; dozers; trucking; loaders; fill; top soil; crushed stone. 448-2332.
34tfc

WORK WANTED — Carpentry, painting and wallpapering. Call Don Barkley, Inkerman, 989- 5460.
26tfc

WORK WANTED — Male housekeeper with references, available. I do windows, professionally clean carpets and paint. For quality work and reasonable prices call Stephen, 774-0550.
36stf

THE HANDIEST MAN
228-8195
"No Job Too Small - I'll Do It All"
Carpentry, plumbing, painting, drywall, yard work, rec rooms, general labor, etc., etc., etc.
Raymond Besharah
30tfc

WORK WANTED — Loving mother wishes to babysit your children, my home, lots of room to run, laugh and play, tons of TLC. Hallville area. 989-3573.
31tfc

PAINTING
Maybe you want a room, ceiling, cupboards or the whole house painted. Let's talk. Call Dervis, 774- 0101.
34tfc

WORK WANTED — Nick Huttinga & Son, interior and exterior painting. Call now for free estimates on fall specials. 657-1446, Cardinal.
34-41c

WORK WANTED — Qualified high school teacher, 14 years experience, will tutor grades 9-11, math and studies skills. Phone 989-5312, evenings.
35-38

CARPENTER - CONTRACTOR
Available with wide variety of building trade skills - interior and exterior.
16 years experience
Residential - Agricultural - Commercial
G.S. Construction
Winchester Springs
774-2452
36c

For Rent

FOR RENT — Commercial space, 2,000 sq. ft. or 2-1,000 sq. ft. in Chesterville. Phone 448-2068.
9tfc

FOR RENT — Commercial space for lease, 1,400 sq. ft. located on Meadow Drive, Greely. Suitable for doctor/dentist office, real estate office, fitness gym or any other professional business. For more information, call 821-1488, after 6pm 821-1497.
24tfc

Accommodation

FOR RENT — 1 and 2-bedroom apartments in village of South Mountain. Available immediately. References required. Phone 989-3863.
3tfc

FOR RENT — 1-bedroom apartment in Winchester, $375/month plus utilities. Available immediately. Call 448-3562.
23tfc

APPLES
Apple Cider and Apple Products
Smyth's Orchard
Dundela
(between Williamsburg & Dixons Corners)
Open 7 days a week 8am-Dusk
652-2477

Accommodation

FOR RENT — In Winchester, 2-bedroom apartment, $445/month plus utilities. Available immediately. Call 448-3562.
23tfc

FOR RENT — Bachelor apartment, St. Lawrence St., Winchester, available immediately, heat and hydro included in rent. Call 774-0060.
24tfc

FOR RENT — 1-bedroom apartment available immediately, Winchester, includes fridge and stove, $420 monthly plus hydro. Call 774-5323.
31tfc

FOR RENT — In Winchester, large 2-bedroom, with balcony, stove, fridge, parking, laundry facilities, all seniors. $545/month plus utilities. Victoria Apartments, 774-2184.
34-37

FOR RENT — Townhouse available in Winchester. Fridge and stove included, Park Place Apartments. After 5pm, 774-3832.
36tfc

FOR RENT — **Bachelor apartment**, in Berwick, $275/month, Separate, nice and cozy, pay your own utilities. Available Dec. 20. Phone 6-8pm. 346- 2317.
35tfc

FOR RENT — Apartment, 23 Moffat Street, Morewood. 2 bedrooms, parking included, on site laundry facilities. $416/month plus utilities. Call 448-1224 or 1-800-561-8151.
35-38c

FOR RENT — 3-bedroom apartment in Winchester for Jan. 1. Second floor, stove, fridge, and heat included, $475 monthly. Call 774-5323.
35tfc

FOR RENT — House in Mountain, 3 bedrooms, immediate occupancy. 989-5340.
36-37

FOR RENT — 1-bedroom apartment, fridge, stove and laundry facilities included. Yorkview Apartments. Phone 774-2374.
36tfc

FOR RENT — 3-bedroom home for rent, $590 per month plus utilities, located in Chesterville. Call 448-3800.
36

FOR RENT — One bedroom apartment available immediately, utilities included, $475 per month, Sandy Mountain Campsite. 989-2058.
36c

For Sale

FOR SALE — Trailer loads of 3.25 cu. ft. compressed, dry shavings. R.S. Allison & Sons Ltd., 774-2925.
22tfc

FOR SALE — 14x64 ft. Northland 2-bedroom mobile home with carport, deck, 2 concrete driveways, shingled roof, electric forced air furnace on lot, 84x115 ft. at Sandy Mountain Campsite, 989-2058 or 989-3821.
28tfc

FOR SALE — Flair with Fabrics — Your one stop fabric, sewing notions, craft supply shop, located at 18B Industrial Drive, Chesterville, 448-9032.
31tfc

FOR SALE — Computers, CD-ROMs, $230. Upgrade your XT/286 to 486 - 40 MHZ for $300. IBM computers new/used from $400. Sales, service, repairs, call 774-2640. CIS Inc.
35tfc

FISHER DEALER
South Gloucester, Rideau and Power Rd. Complete line of snowplows and sanders, sales and service - Advance Machine Shop. 822-1400.
33tfc

IN TIME FOR CHRISTMAS
We do foreign and Canadian conversions of VCR tapes (Pal & NTSC);. John Van Overbeek 613-347- 7620, RR 1, North Lancaster, Ont., K0C 1Z0. Bob Polak 613-347-7375.
33-36

FOR SALE — Just arrived, fresh balsam wreaths from New Brunswick. Three sizes. Come and browse for Christmas. Marvelside Antiques, 445-5484.
34-36c

CHRISTMAS TREES
Cut your own at Johnston Brothers, spruce and scotch pine, 5-9 feet, $17. 6 miles west of South Mountain on Porter Rd. Weekdays, 1-5pm, weekends 9-5pm. 652-2303, 925-4647.
35-37

FOR SALE — 10 hp Canadiana snowblower. Excellent condition. Phone 774-5271.
35-36

FINLAYSON TREE FARM
Choose and cut trees. On weeekends free hayrides, bonfire (bring your marshmallows) and hot chocolate. Open 7 days. Iroquois, Carman Road North, off Highway 401 follow signs. 652-4494.
35-37

FOR SALE — Barn boards, 400 sq. ft., in 7-ft. lengths, suitable for rec room. Phone 652-2529 after 6pm.
36-37

For Sale

FOR SALE — Winchester Steel special: Makita 14" cut-off saw for $325; 14" cut-off blade, $6.50; 12" cut-off blade, $4.75; assortment of nuts and bolts, $.90/lb.; old windmill, $250, needs repair. 774-2127.
36-37c

FOR SALE — Snowblower attachment for John Deere tractor, 48 inch. Call 984-2508.
36

CHRISTMAS TREES
Pruned scotch pine and spruce trees, 1 km east of Carman Rd. (County Road 1) on Pleasant Valley Road. Your choice at $16. 989-5420, Walter McShane.
36-37

NOMA SNOW BLOWERS
Free for 90 days, OAC, 8, 10, 12 hp. Eastern Engines, Hwy. 31, Williamsburg, 535-2488.
36c

FOR SALE — Snowblower attachment for John Deere tractor, 48 inch. Call 984-2508.
36

STIHL BLOW OUT
64 cc chainsaw only $499.95. Sales and service at Eastern Engines, Hwy. 31, Williamsburg, 535-2488.
36c

FOR SALE — Atari 520 computer system complete with color monitor, Roland printer, 3 1/2 inch hard disk, mouse, lots of software, educational games for children ages 3 and up, word processor with dictionary and thesaurus, lots more. What a great Christmas gift. Must be seen to be appreciated. For demo, call 774-2555. Asking $375.
36-37

FOR SALE — IBM compatible computer complete with printer and lots of software, $600, steal. 774-2986.
36

APPLES
McIntosh, Cortland, Empire, Spartan, Red Delicious, Northern Spy, Bancroft, Tolman Sweets.
Gift Baskets, Cider and Apple Products
CHRISTMAS SPECIAL
Lobos: eating or cooking, reg. $17, **now $10** per bushel
SMYTH'S APPLE ORCHARD
Dundela, 4 miles west of Williamsburg, 652-2477.
36-38c

FOR SALE — Santa's Koolah Coat and Shirt sale. Water repellant finish. Durable, fashionable, functional and comfortable, 15% off until Christmas. Rooney Feeds Ltd., South Gower, 258- 1567, corner of Hwy. 43 and 22.
36c

FOR SALE — International truck with sand unit #80; International snowblower, 3-pt.-hitch; 1060 Newfield tractor with loader; 35 Mercury motor, Mark I, boat and trailer. Call after 6pm, 989- 2147, ask for Keith.
36-37c

FOR SALE — Used downhill ski equipment, Rossignol skis, length 180 cm; Munari boots, ladies 9 or mens 7, in good condition, asking $75 for set. Call 774-2555.
36-37

FOR SALE — Free firewood supply for this winter with the purchase of a new stove from Capital Wood Savers. 652-4498.
36-37

FOR SALE — Crysler, newly constructed home under warranty, 3-bedroom bungalow attached garage, large lot with mature trees, $110,500. 987-2971.
36-37

The perfect gift for the car enthusiast
GM Cleanup Kit
$24.99 *(while quantities last)*
Includes all-purpose spray cleaner, glass cleaner, Multi-Wash, Jet Glaze, chamois, wash mitt in a wash bucket
Ask us about our Accessory Specials
PARTS GM SERVICE
The expert choice.
Drewery
PONTIAC BUICK LTD. WINCHESTER 774-2360

Classified Advertising Rates

All Classified Advertising Payable In Advance

20 cents per word, $4.00 minimum

Classifieds will be accepted by telephone, but must be paid by 10am Tuesday, for publication on Wednesday.

Tel. 774-2524

Classified Deadline: 10am Tuesday, for publication Wednesday

VISA

Classifieds

Automotive

NOTICE — We're at your service. Need a vehicle and the bank turned you down again! Call Car-o-line Autos, Chesterville, 448-2488. Your area leasing headquarters for new or reconditioned vehicles.
42tfc

FOR SALE — 1981 Buick LeSabre, running condition, as is, asking $400. 774-5657.
33stf

FOR SALE — 1990 Isusu Optimal, lady driven, low mileage, mint condition. For more information phone 774-3905.
36-37

FOR SALE — Two '57 Chevs, 2 door hard tops, one running, one parts. Lots of extras. Asking $6,500. 1966 Pontiac 4-door, asking $750. Call 989-3445.
36-37

FOR SALE — 1981 Dodge Ram, 1/2 ton, club cab, as is, $500. 774-3331.
36

FOR SALE — Winter car, 1978 Chev Belisle, $500 or best offer. 774-0030.
36

FOR SALE — 1983 Mazda pick-up, **diesel**, long box, new tires, new battery, brakes good, body very good, $1,995. 989-2719.
36-37

FOR SALE — 1985 Dodge Aries station wagon, new motor (7,000 miles), plus many additional new parts. Call 448-3417.
36

Farm

FOR SALE — Cow mats, $44.95 or large quantities. Prices on request. Garry Murphy Sales and Service, Brinston, 652-4802.
22tfc

SOYBEANS WANTED
Licenced elevator. Fred Zandbergen Farms Inc., 652- 2069.
9tfc

FOR SALE — Shelled or rolled corn. Phone Tom, 448-3350.
35stf

COMBINING AND CUSTOM PLOWING — Book now. Call Fred Zandbergen. 652-2069 or 1-800-361-3305 or 652-1506 after 5pm.
14tfc

FOR SALE — Used wooden pallets suitable for under round bales of hay, $2. R.S. Allison and Sons Ltd., 774-2925.
21tfc

FOR SALE — New Idea semi-liquid manure spreader, model 384. Plante Farm Equipment, Brinston, 652-2009.
29tfc

FOR SALE — 310 round bales hay, timothy and alfalfa, $7/bale, bedding chopper. Call 984-2208.
35-36

FOR SALE — Barley straw, $1.10/bale, Metcalfe area, also second cut alfalfa. 821-3916.
35-36

FOR SALE — Wheat straw, square bales. 535-2720 or 448-2111.
35-36c

FOR SALE — International 504 diesel tractor, with loader and chains, $6,400. 987-2860.
36-37

FOR SALE — Tractor, 135 Massey Ferguson, 3- cylinder, gas, with 3-furrow hydraulic plow. Francis Barkley 652-4284.
36

Household

ELECTROLUX
December specials: All vacuum cleaners, uprights, canisters, centrals with parts, shampooers, new or used. Bags, filters and repairs. Apply to Sam Cowan, 925-3586; Winchester at 774-3932 or Kemptville at 258-2497.
35tfc

FOR SALE — Refinished furniture. Carman Refinishers, Iroquois, 652-2011.
39tfc

ELECTROLUX
1993 stock
Super clear-out special from $100, $200, $250 off certain makes while supplies last.
****
We repair any kind vacuum. Mitch Cassell, 543- 2140, Morrisburg, display at McHaffie Flea Market, Sundays.
26tfc

FOR SALE — RBS Used Furniture and Appliances, always a great selection at terrific prices. Open Tuesdays to Sundays, South Gower Industrial Park. Buying and selling. 258-2613.
24tfc

FOR SALE — 2 children's bikes, $5; white kitchen table with 6 chairs, $25 or best offer. Call after 5pm, 989-2146.
32stf

FOR SALE — Used Air King 30-inch almond colored range hood, mint condition, half price, $75. 989-3268.
34-36

FOR SALE — Kitchen table with 4 chairs. Asking $150. Phone 448-2451.
34-37

FOR SALE — 17 cu. ft. Blue Ribbon chest freezer; HD dryer; Sears dishwasher; Belanger woodstove with white warming closet with mirror and water reservoir. Call 774-0562.
36-37

FOR SALE — Jurney built-in oven, $175; Whirlpool automatic clothes dryer, $175. Phone 774-6349.
36c

FOR SALE — Bedroom suite, double bed, mattress and box spring, chest of drawers and mirrored dresser, 448-3196.
36

FOR SALE — All new universal remote control, will work on any TV, VCR or converter equipped for remote! Only $49.95. John Witteveen TV Appliances Sales and Service, 448-2766, RR2, Chesterville (Dunbar).
36c

Household

FOR SALE — Citizen microwave ovens with turntables only $189 and just $218 for a full one cubic foot size! Please note, that from now until Christmas, we're open every day, 8am to 6pm, except Sunday! Friday nights open until 9pm. John Witteveen TV Appliances Sales and Service, 448- 2766, RR2, Chesterville (Dunbar).
36c

FOR SALE — Large 28" color TV (Crosley/Philips) with full remote, on screen graphics and picture in picture. Beautiful color to watch and great stereo sound to listen to! Thinking TV? Think Crosley! It's like sterling on silver! John Witteveen TV Appliances Sales and Service, 448-2766, RR2, Chesterville (Dunbar).
36c

FOR SALE — Queen size waterbed, headboard and bumper pads, $250 or best offer. 821-0716.
36

Pets, Livestock

FREE — To good home. 5-year-old family pet, neutered, male mixed shepherd. Moving to city. Call 774-2187, leave message.
35-37

FOR SALE — Cutter shasts, robes and bells, calendars (mule, draft and driving horses). The shop down on the farm, Hwy. 43, 4.5 km east of Hwy. 16. Sheldon Harness and Carriage Supply. Tuesday-Friday, 10am-6pm, Saturday, 10am-4pm. 258-1522.
36-37c

FOR SALE — Mixed German shepherd pups, 6 weeks old, 3 males, 3 females, $30 each. 774-3087.
35-37c

WANTED — Purebred and grade Holstein cows and heifers fresh or calving December, January or February. James Cooper, 652-4145.
36c

FOR SALE — Manx kittens, $5, ready to go; also farm fresh brown eggs, $1.25 doz. Phone 774-5543.
36c

Birth Notice

CAYER — Proud parents, Alain and Sheryl Cayer of Winchester, wish to announce the birth of their daughter, Marie-France born at WDMH on Nov. 16, 1993 at 00:29am, weighing 9 lbs., 15 oz. Proud grandparents are Cliff and Lise Steinburg of Morewood and Richard and Micheline Cayer of Winchester. A special thank you to Dr. Heymans and the nursing staff in the maternity ward for their kindness. A thank you to our dear family and friends for all their visits. You are all so very kind.
36

COOK — Glenn and Mary (nee Lyons) are happy to announce a little brother for Peter. Michael Charles was born Dec. 3, 1993, 8 lbs., 3 1/2 oz. at WDMH. Special thanks to nurse Martha Birtch and Dr. Rosenquist.
36

VAN HAREN — Leo and Cathy are pleased to announce the safe arrival of Emily Christine on Nov. 26, 1993, weighing in at 7 lbs., 1/2 oz. Proud grandparents are Jack and Christine Van Haren and Edwin and Betty Young. Special thanks to Dr. Bala and the staff of Riverside Hospital.
36

In Memoriam

CAMPBELL — In loving memory of my dear father, Elborn, who passed away Dec. 9, 1981.
Nothing can ever take away,
The love a heart holds dear,
Fond memories linger every day,
Remembrance keeps him near.
— Always loved, daughter Margaret Jean and George
36

WHITTEKER — In loving memory of a dear husband, father, and grandfather, Ross, who passed away Dec. 12, 1991.
We hold you close within our hearts
And there you shall remain
To walk with us throughout our lives
Until we meet again.
— Sadly missed by wife Evelyn and family
36

STANLEY — In loving memory of a dear mother and grandmother, Edith, who passed away Dec. 9, 1989.
Today is remembered and quietly kept,
No words are needed, we will never forget.
Deep in our hearts she will always stay,
Loved and remembered every day.
— Sadly missed, Debbie, Norleen, Doreen and families
36

GIBSON — In loving memory of a dear husband, father and cherished grandfather, Bill, who passed away Dec. 11, 1991. Love's greatest gift - remembrance.
— Audrey and family
36

Card of Thanks

CARD OF THANKS — Simple words seem so inadequate to express my appreciation and thanks to St. James United Church Board, Osgoode, for hosting my birthday party; to the U.C. Women for preparing the lovely lunch, to all my friends and relatives who came many distances to celebrate my 85th birthday with me; to the donor of the beautiful red roses, I still am unaware of their name. To the young men and women who at one time had been in my day classrooms and Sunday classes, it meant so much that you remembered me not just as a teacher, but as a friend. God bless you all.
— Margaret Robb
36

CARD OF THANKS — We would like to thank everyone who attended the open house for our 50th wedding anniversary. Thank you for flowers, cards, etc. We appreciated it very much. A special thank you to our children and family for all the work they put into making it so very special for us.
— Gerrit and Marge Van't Foort
36

Card of Thanks

CARD OF THANKS — I would like to thank my family and friends for the lovely surprise birthday party, the cards, flowers and gifts were much appreciated. Thanks for the special day.
— Lena Stewart
36

CARD OF THANKS — Dundas County Hospice fundraising committee extends sincere appreciation for the generosity displayed during the 'Light up a Light' drive, in Winchester, Dec. 4. Special thanks to Winchester Road Crew, Chamber of Commerce, Graham McShane, Century 21, and Winchester Print.
— Robin Lane, Laura Mullin, Judy Vasey (co- ordinators)
36c

CARD OF THANKS — My heartfelt appreciation goes to those who helped and supported me during and after my accident. I am most grateful to the OPP, ambulance attendants, Drs. Crabtree and Domanko, nurses and staff of WDMH, Rev. F.E.A. MacPherson and Lynn Edwards. Thanks also to friends for their cards, visits, phone calls and flowers at the hospital and since returning home.
— Hilda Garlough
36

Coming Events

BINGO
SPECIAL $1,000 JACKPOT, JAN. 6
Every Thursday night, Matilda Hall, Dixons Corners. Minimum $500 jackpot goes every week. Bonanza. Doors open at 6pm, games start at 7pm. Sponsored by the Iroquois-Matilda Lions Club. Sorry no admission under 18 years of age.
36tfc

LIONS BINGO
Every Monday night at the Winchester Lions Club. Door open 6:30pm, $600 jackpot, consolation prize $250. All welcome.
24tfc

DUNBAR REC. BINGO
Last bingo before Christmas at the Dunbar Recreation Centre will be held Dec. 12, 1993. Jackpot $500 given that night. Next bingo will be held Jan. 9, 1994. We wish everyone a safe and happy holiday. Sorry no admission under 18 years of age.
36-39c

SUNDAY BRUNCH
At The Country Kitchen, 9:30am-2pm, adults $5.95; children under 8, $2.95; now available, no smoking dining room. 774-2417.
26tfc

MOREWOOD FIREFIGHTERS' BINGO
2nd and 4th Saturday of each month, starts 1pm sharp. Everyone welcome. You must be 18 to play. Over 125 players - jackpot will go.
26-52c

CHRISTMAS DANCE
Parks of the St. Lawrence Staff Association Christmas dance, Sat., Dec. 11 at Morrisburg Legion. Social hour 8-9pm. Music by Bruce McKinnon. $7.50 per person, 9pm-1am.
34-36c

NEW YEAR'S EVE PARTY
Winchester Lions at Lions Hall, Winchester. Tickets available at Shadbolts.
34-37c

CRAFT AND BAKE SALE
Sat., Dec. 11, at Dunbar Hall, 10am-5pm. Something for everyone. Hope to see you there.
34-36

NDDHS CONCERT BAND
Will be holding their Christmas concert, Fri., Dec. 10 at 7:30pm. Tickets are available at the door or from band members.
35-36c

BINGO
At Chesterville Legion Hall on Sat., Dec. 4 and Sat., Dec. 18 at 1pm. Sponsored by Chesterville Legion Auxiliary Branch 434.
35-37c

SOUTH MOUNTAIN ODDFELLOWS BINGO
Every Wednesday night. Doors open 6:30pm. Bingo starts 7:15pm.
35-39

MOUNTAIN - SOUTH MOUNTAIN SANTA CLAUS PARADE
Sponsored by Mountain Township Lions and South Mountain Lodge No. 428 will be held Sat., Dec. 11, starting in Mountain at 1pm and at South Mountain 2:15pm. Floats required for parade. Please contact Claude Brisebois at 989-2974 or Bill Williams at 989-2108.
35-36

'MARY'S SONG'
Christmas musical for the whole family, Dec. 12 at 7pm, Winchester Wesleyan Church. Everyone welcome.
35-36c

A CHRISTMAS ORGAN RECITAL
Thurs., Dec. 9 by Sharon Adams of Fawcett's Organ and Piano Studio will take place at Hallville United Church at 8:30pm. Everyone welcome.
35-36

CRAFT AND BAKE SALE
Dec. 11, 10:30am-1:30pm at Community Christian Reform Church, Dixons Corners. Lunch available, homemade soup and bread, apple crisp, tea or coffee, $3.50.
36

New Phone Number
Village Salon
774-0636

Coming Events

OPEN HOUSE, YOU'RE INVITED
Russell Co-op Nursery School is holding an Open House on Tues., Dec. 14, 9-11am at the Castor Valley Baptist Church in Kenmore. The program will start January 4th, every Tuesday and Thursday morning, from 9am-11:30am. Discover how your preschooler could benefit from this fun and friendly supervised, licensed, bilingual activity. For information, contact Debby Timmins, 443-1197.
36c

NEW YEAR'S EVE BALL
$28/COUPLE
Featuring the Don Morrell Orchestra, Morrisburg Legion, 9pm-1am. Midnight buffet. Tickets available: Morrisburg Legion; Beckers, Iroquois; and Don Morrell.
36-38

SANTA'S WORKSHOP
21 Riverside Drive, Chesterville, Bob and Helen Youmelle invite you to bring the children and your camera to visit Santa while you shop from our large assortment of handmade items, including pine cupboards, candle holders, place mats, Victorian bows, nightgowns, bean bag dolls, and more. Visa and Mastercard welcome. Fri., Dec. 10, 5-9pm; Sat., Dec. 11 and Sun., Dec. 12, 10am-5pm.
36

CHRISTMAS YOUTH DANCE
On Dec. 17 held at Dunbar Recreation Centre from 7-10pm. Admission $2. Refreshments available. Adult supervision.
36-37c

CHRISTMAS BAKE SALE
The Winchester Brownie Pack is holding a Christmas Bake Sale at the Royal Bank, Winchester Branch on Fri., Dec. 10 from 10am-4pm.
36

UPPER CANADA PLAYHOUSE WINTER SERIES
Anderson and Brown Sat., Dec. 11, 8pm. Limited tickets available by calling the Playhouse, 543- 3713.
36c

CHRISTMAS ARTICLES FOR SALE
We still have Christmas T-shirts, stockings, tablecloths and serviettes and flags. Clara's Dressmaking and Tailoring, Winchester, 774-3252.
36c

BREAKFAST WITH SANTA
Join Santa at the Metcalfe Community Centre, Sat., Dec. 11 from 9am-12 noon for pancakes and sausages. Sponsored by St. Catherines School PTA, adults, $3; children $1.50.
36

ESCAPE FAIR
All parents and public: The OAC French Class of NDDHS is hosting an "Escape Fair" on Dec. 10, exploring pastimes of the Depression and the WWII period. Presentations begin at 10:30am, room 210. Everyone welcome. Displays are in both official languages.
36

ROUND AND SQUARE DANCE
Tri-County Country's Christmas pot luck dinner and dance, Sat., Dec. 11, Chesterville Legion, dance 8:30pm. Bring your favorite food, so it can be served around 11:30pm. Musicians and everyone welcome.
36

TEEN SWIM
Instruction and aquafun at SanMar pool, Williamsburg, Wednesday evenings; novice, intermediate and advanced levels; also bronze medallion and cross enrollment. 543-3350.
36-37

Newspapers Report to You.

FAMILY STYLE ENTERTAINMENT
Winchester
Fri., Dec. 10 Sat., Dec. 11
Starting at 7:30pm
"LOOK WHO'S TALKING NOW"
Rated PG. Stars Kirstie Alley and John Travolta. A comedy and laugh show.
Showing Dec. 17 & 18
"NIGHTMARE BEFORE CHRISTMAS" Rated PG

Cut Your Own!
The Tradition Continues at
Gibson's
Christmas Tree Farm
Hyndman Road, Mountain, off Hwy. #43
Open Weekends or call 989-3778

Dundas County Junior Farmers'
New Year's Eve Party
featuring
Greg Hanna and Psychabilly Station
Friday, December 31, 1993
at Winchester Community Centre
$20 per person, includes Champagne & Buffet at Midnight
For tickets or more information call Laurie 821-4322; Monica, 774-2466 or CountryBoy 774-3341

Notman MOTOR SALES LTD.
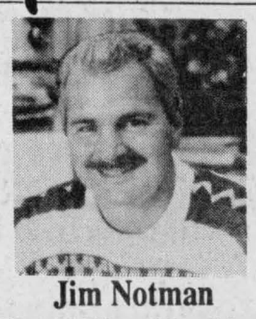
Jim Notman
Hwy. #2 West, Morrisburg
543-4416
"Any make, any model, any year!"

KBW PLUMBING & RENTALS
Tools and Equipment Rental Outlet
Call us for your equipment needs
774-2341
BUSINESS HOURS ARE MONDAY TO SATURDAY 8:00AM TO 5:00PM
(Located at 495 May St., Winchester)

Nordun Computers
448-1108

* IBM Compatible
* Computers
* Software
* Diskettes
* Accessories
* Photocopiers
* Facsimile Machines
17C Industrial Drive
Chesterville

613-821-2554
METCALFE
Custom Air Ltd.
HEATING & AIR CONDITIONING INSTALLATIONS
WAYNE E. IRVEN
RR#3
Metcalfe, Ont.
K0A 2P0

Armstrong Burner Service
Oil, Gas, Electric Furnaces
SERVICE & INSTALLATION
Heating & Air Conditioning
Authorized Natural Gas Dealer for Centra Gas
• Parts Plan
• Sheet Metal
• 24-Hour Service
• Free Estimates
BRYANT DEALER
ASK FOR DWAINE
774-3522
WINCHESTER

TAKE DOWNS
TRIMMING
PLANTING
TREE SERVICES
Stump removal
Bucket Truck
Chipper rental
--- We're eager to serve you --
Victor Brooks & Son Inc.
613-535-2322
RR#3, Williamsburg
K0C 2H0
Free estimates - Fully insured

JT CERAMICS
Jane Tun
N.C.M.A. Certified Teacher
GIFTS FOR ALL OCCASIONS
GREENWARE
BISQUE, FIRING
Open most days, noon to dark
RR#1, WINCHESTER, ONT.
K0C 2K0
(613) 774-5960

BDO DUNWOODY WARD MALLETTE
Chartered Accountants
Management Consultants
Ward Mallette offers a full range of services in areas of:
• farm tax returns
• financial statement preparation
• personal tax returns and planning
• computer installation and training
• goods and services tax consulting
475 Main Street
Winchester, Ont. K0C 2K0
Tel.: 613-774-2854
Toll free: 1-800-268-0019

CHRISTMAS ART SHOW & SALE
December 12 - 10:00 am - 4:00 pm
MICHELLE GALLERY
19 Industrial Drive - Chesterville
Local artists will display their work and offer their art at Special Prices.
Crafts, (knitted goods, needle work and baking will also be available)


There's STILL TIME!
...to do that special room before Christmas
HUNDREDS OF YARDS OF CARPETS, CUSHION FLOORS, TILES, HARDWOOD...
ALL AT **CLEARANCE PRICES**
BOOK NOW BEFORE IT'S TOO LATE
EXCLUSIVELY AT
CARPET CITY KEMPTVILLE LTD.
HWY. #44 N. KEMPTVILLE
258-3426 258-4388
Still "the *BIGGEST* little flooring store around"

Classifieds

Auction Sale

AUCTION
TUESDAY, DECEMBER 14
commencing at 1pm.
Smith Falls Livestock Exchange
Bred cow consignment sale, as part of regular sale. Cows will be pregnancy checked Monday 2pm. Information 269-3666.
36c

AUCTION
SATURDAY, DECEMBER 11
commencing at 12:30pm
Embrun Co-op, 926 Notre-Dame St., Embrun.
2 good tractors and approximately 20 good pieces of farm machinery; also 40 used gas or diesel tanks and 80 to 100 (200 gallons) tanks on stand; 2 wagon load of tires (different sizes); rims; office equipment; machinery parts, etc.
Ford 5000 tractor (good condition); Case tractor No. 1490 (85 hp, cab, air cond., clean, 2,300 hours); plow, John Deere (1,000, 4 furrow, 16", like new); Allied snowblower (6' wide); hydraulic ditch plow; haybine New Holland No. 477; International hay mower on rubber 7' with cylinder; I-C32 tractor mower; small feed bin; farm trailer; 4-row corn planter, International No. 56 (cylinder included); chain harrows 10' wide; 2-row corn picker, New Holland No. 717; weed sprayer, Geo. White (300 gal. tank); big Rhino tractor blade, 7' wide; big set of disks (48 disks); big hydraulic 3-furrow plow; tedder-rake, Kuhn; hydraulic spring tooth harrows; 2 Turnco gravity box and wagons; 2 big hay wagons and platform, 8 tons, (Martin); land roller; Shultz manure spreader; 390 big round bales of hay (this year 1993); lots of tires; 5 electric motors, 50 hp; tractor chain; miscellaneous hardware; electric wire; Pioneer chainsaw; grain bin fan; old fertilizer mixer and 100 more items too long to mention.
Note: All good merchandise, canteen, washroom and office in building. Be on time.
TERMS — CASH OR PERSONAL CHEQUES WITH PROPER ID
FOR CREDIT: Call 613-443-2833 at Co-op prior to auction and ask for Donald.
— BILINGUAL AUCTIONEER—
Regent Menard, Embrun, 443-2884
36c

IREBALL AUTOMATICS INC.
AUTOMATIC & STANDARD TRANSMISSION REPAIRS
Specializing in Computerized Transmissions with Overdrive and Front Wheel Drive
R.R. 3,
WILLIAMSBURG, ONT.,
K0C 2H0
TEL.: 535-2112

Brigadoon Restaurant

Located in picturesque Oxford Mills
Serving lunch and dinner Monday to Sunday, 11am-11pm
Private dining and banquet rooms available
Book your holiday party early
258-4433


JO-DA's
Persians & Himalayans
Pet & Show Quality At Reasonable Prices
Williamsburg, Ontario
1-800-563-JODA (5632)
(After 6 & Weekends)
Why pay pet-store prices for poor quality?
Buy from a registered & reputable breeder.
ALL KITTENS GUARANTEED HEALTHY.

Public Auction
of approx. 100 Vehicles
Saturday, Dec. 11
at 11am
Rideau Auctions Inc.
Corner of Hwys. 43 & 31,
Winchester, Ontario

Selling approximately 100 government surplus vehicles on behalf of Crown Assets Distribution Centre:

1992 Chev Blazer (damaged)
1991 Sundance (damaged)
1990 Pontiac Bonneville
1990 Ford Aerostar Van
1990 Chev Caprice
1990 Chev Sportsman Van
2 - 1989 Chev Caprice S/W
1989 Mercury Sable
2 - 1989 Chev Caprice
2 - 1989 Plymouth Sundance
1989 Ford Aerostar Van
2 - 1989 Ford Crown Vic
1989 Dodge Panel Van
1988 Plymouth Reliant
1988 Chev Caprice
3 - 1988 Chev Celebrity S/W
3 - 1988 Dodge Van
1987 Chev Celebrity
1987 GMC 4x4 P/U
1987 Chev Astro Van
1987 Plymouth Caravelle
1987 Plymouth Voyager
1987 Chev Caprice
1987 Chev Crew Cab
1987 Pontiac 6000
1986 Chev Celebrity S/W
2 - 1986 Chev Caprice
1986 Chev Suburban
1986 GMC P/U
1986 Dodge Ram Van
1985 Chev Citation
1985 Plymouth Caravelle
1985 Chev Suburban
1985 Dodge 1 Ton Dump
3 - 1984 Chev Citation
2 - 1984 Chev P/U
2 - 1984 Ford LTD
1984 Ford P/U
1984 Dodge Ram Charger
1984 GMC P/U
1983 GMC Highway Tractor
1983 GMC Crew Cab
1981 IH Bucket Truck
1979 Ford F250 4x4 P/U
21 - 1976 GMC 4x4
7 - 1976 GMC 1-1/4 T 4x4
1962 IH Dump Truck 6x6
1956 IH Dump Truck 6x6
1956 IH Flat Bed Truck 6x6
1955 IH Flat Bed Truck 6x6
1953 Trailer

PARTIAL LISTING ONLY
SALE HELD INDOORS - LUNCH AVAILABLE
Viewing time: Friday, Dec. 10, 9am-4pm; Sat., Dec. 11, 8am till sale time

All vehicles to be sold free and clear of liens and UVIP exempt.

TERMS: 50% deposit required at time of purchase in cash or certified funds, balance due by 5pm day of sale in cash, certified funds, travellers cheques or bank draft.

Announcements made day of sale overrule all previous advertisements.

Owners or auctioneers not responsible for accidents day of sale.

RIDEAU AUCTIONS INC.
1-613-774-2735 OR 1-800-567-1797
Corner of Hwys. 43 & 31, Winchester, Ontario



Church Directory

BAPTIST CHURCH SERVICES
B.C.O.Q.
Pastor: Rev. James Mills
774-3574
Sunday
Ormond
9:30am Worship Service
Winchester
11:00am Worship Service
17tfc

CHRISTIAN REFORMED CHURCH
Williamsburg, Ontario
774-5096
9:30am - Morning Service
7:30pm - Evening Service
Nursery provided during both services. You are invited to worship with us. Faith 20 can be viewed every morning at 5:30am on Channel 6.
52tfc

HARMONY COMMUNITY CHURCH
Evangelical Missionary Church
Hwy. 31 & Ormond Rd.
774-5170
Pastor: Rev. Daniel Laronde
10:30am - Worship Service
Super Church for ages 1-12
Wednesday
7:30pm - Praise and Bible Study
27tfc

WINCHESTER UNITED PASTORAL CHARGE
Rev. Dr. Will Walker
Laurie McKnight-Walker
774-2071
Sunday
WINCHESTER UNITED CHURCH
11:00am - Worship Service
11:00am - Sunday School and Nursery
WINCHESTER SPRINGS UNITED CHURCH
9:30am - Worship Service
9:30am - Sunday School
33tfc

THE ANGLICAN PARISH OF WINCHESTER, CHESTERVILLE, CRYSLER AND SOUTH MOUNTAIN
Sunday, Dec. 12
9:30am - Winchester
11:15am - South Mountain
7:30pm - Chesterville
ALL WELCOME
Rev. George Bruce: 774-2236
36c

ST. MARY'S CATHOLIC CHURCH
Chesterville
Father Jim Esper
448-3262
7:30pm - Saturday
9:00am and 11:00am - Sunday
32tfc

NATIONSIDE PENTECOSTAL CHURCH
13 Albert St., Chesterville
Pastor: Rev. Harold J. Morden
448-2084
Sunday,Dec. 12
10:00am - Sunday School
11:00am - Worship Service
7:30pm - Christmas Concert
Affiliated with the Pentecostal Assemblies of Canada
36c

WESLEYAN CHURCH
Winchester
Rev. Eldon F. LeRoy
Assistant Pastor
Jason Hurd
774-3137
Friday, Dec. 10
6:30pm - Wesleyan Women's Potluck Banquet
Saturday, Dec. 11
7:00pm - Young Adult Night
Sunday, Dec. 12
9:30am - Family Bible Hour
10:30am - Worship Service
7:00pm - Christmas Musical - "Mary's Song"
Tuesday, 7:30pm - Bible Study
Wednesday, 7:00pm - Teen Night
EVERYONE WELCOME
36c

ST. PAUL'S PRESBYTERIAN CHURCH
Winchester
Knox Presbyterian Church
Mountain
Rev. Heather L. Jones, B.A., B.Ed., M.Div.
Tel.: H.-774-0316 C.-774-3923
11:00am - Divine Worship, Sunday School and Nursery
A warm welcome awaits everyone
Knox Presbyterian Church
Mountain
9:30am - Divine Worship, Sunday School
34tfc

PARKWAY ROAD PENTECOSTAL CHURCH
10 minutes north of Winchester, corner of Highway 31 and Parkway Road, Greely
Sunday
9:45 am - Sunday School
11:00am - Sunday Service
7:00pm - Praise Gathering
EVERYONE WELCOME
Rev. Les Burton: 821-1056
23tfc

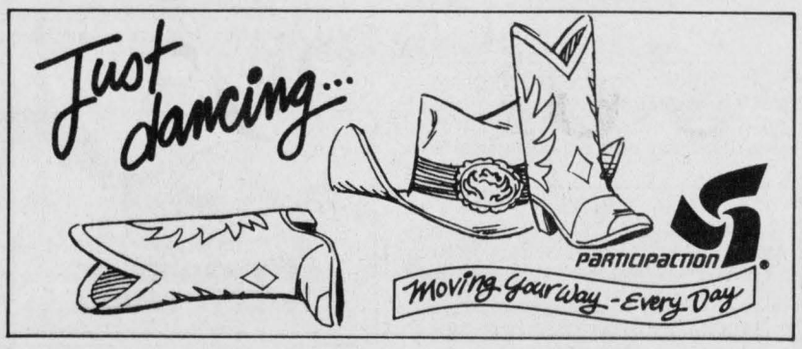

VERNON PLACE
Retirement Home
- Comfortable lodging for 5 seniors (65+)
- Home-cooked meals, transportation, outings
- 24-hour care/supervision

Call now - 821-0282
Your hosts - Al and Barb Rowe

The Municipality of the Township of Matilda

NOTICEBOARD

Applications will now be accepted for
Matilda Citizen of the Year
If you know someone who is always ready to lend a hand, who is the type of person you feel represents what
Matilda Township means to you... enter their name!!!
Applications due by December 17, 1993 at the clerk's office, or to any recreation member.

.....

Applications are now being accepted for a
Matilda Carnival Queen
to be chosen on January 8, 1994
at the Matilda Community Hall.
All applications must be submitted by December 17, 1993
to the clerk's office, Brinston
or to any member of the
Recreation Committee
Contestants must be 16 years of age or older, and residents of Matilda Township.
Prize donations accepted, but sponsorship of contestants not accepted.
Cindy Peters, 652-2482
Marlene Lewis, 652-4978

.....

Snow Sculpture Contest
Judging between January 3 and 7.
Phone clerk's office when ready.

.....

Anyone interested in participating in
Amateur Night
to be held on
Tuesday, January 11, 1994
should notify the clerk's office prior to January 4, 1994.

.....

WANTED!!!
Volunteers are greatly needed by the MATILDA RECREATION COMMITTEE!!!
Anyone interested in being a volunteer, or in becoming a member of the committee, please contact the clerk's office, or any recreation member.

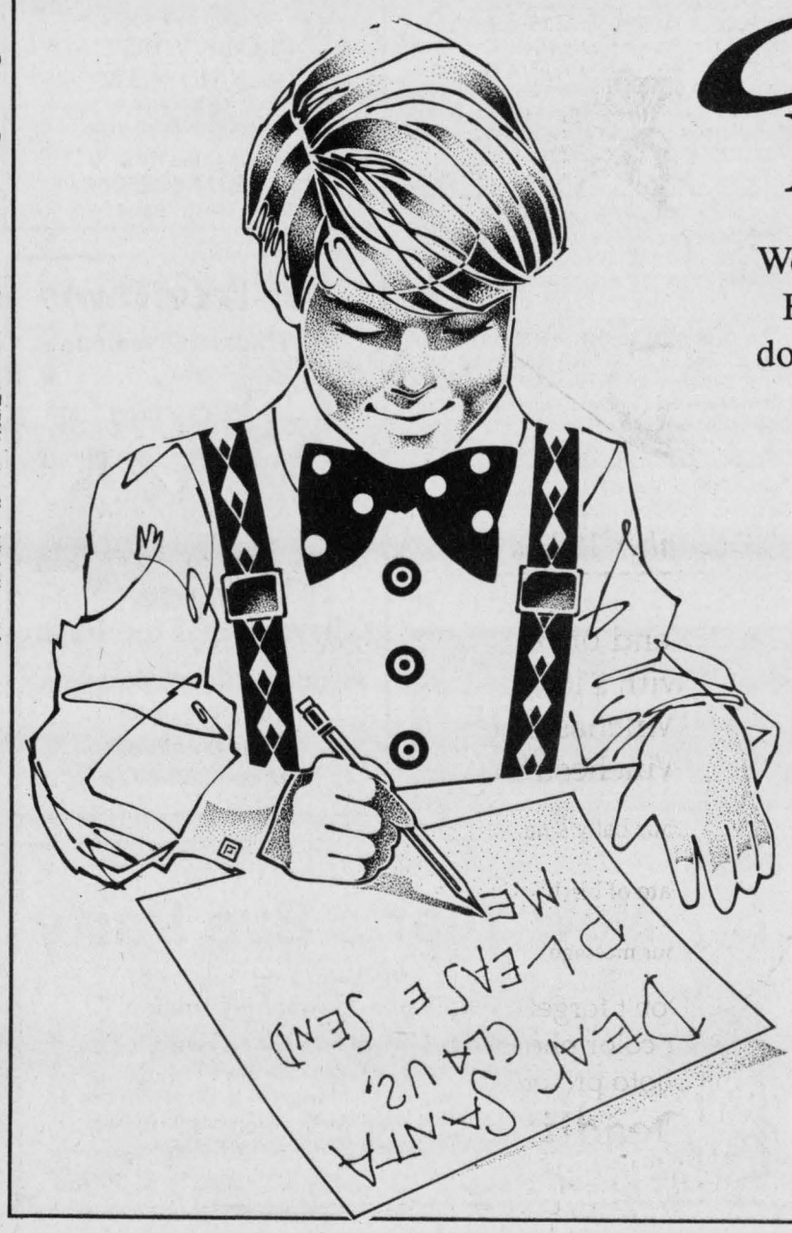

Send us your Letters to Santa

Word has it Santa Claus is a lonely fellow these days. His mailbag isn't filling up as quickly as it usually does. So the Winchester Press has decided to surprise him. We have a big box and we want to fill it up with messages from many children. Then, with the help of Winchester Press, we'll get the letters to our jolly friend.

We'd like to publish some of the letters, too. The words of a child can make everyone smile. Tell Santa what you like best about Christmas. We understand he would really like to hear what you want for others and not just for yourself. Do you have a special Christmas wish for the world?

Send your letters to Santa,
c/o Winchester Press, 545 St. Lawrence Street,
P.O. Box 399, Winchester,
Ontario, K0C 2K0.

Classifieds

CROSS CANADA MARKETPLACE

IT'S FAST - IT'S EASY! ONE CALL, ONE BILL DOES IT ALL.

BUSINESS OPPS.

LANTANA - TAKE THIS JOB AND LOVE IT: Be your own boss, set your own hours. Generous rewards and compensation. Leading fashion network marketing company seeks consultants. Call Lynda Closs (613) 744-5149.

WANTED: Two Manufacturer Representatives for unique line of water treatment chemicals. The Task: Appoint Agricultural, Industrial and Swimming Pool Dealers throughout Ontario. Great Potential. 1 (604) 850-1400.

CAREER TRAINING

LEARN AUCTIONEERING at the Southwestern School of Auctioneering. Next Class: March 12-18. Information, contact: Southwestern Ontario School of Auctioneering, R.R.#5, Woodstock, Ontario N4S 7V9. (519) 537-2115.

A NEW CAREER! Certificate Income Tax or Bookkeeping courses by correspondence. Free brochures. No obligation. U&R Tax Services Ltd., 1345 Pembina Hwy., Winnipeg, Manitoba, R3T 2B6, 1-800-665-5144.

FREE 'CAREER OPPORTUNITIES' GUIDE. Train at home for careers in: Accounting; Airconditioning; Bookkeeping; Business; Electronics; Law Enforcement; Medical Secretary; Paralegal; Travel; etc. 263 Adelaide St. W. (5A) Toronto, 1-800-950-1972.

FARM EQUIPMENT FOR SALE

BARN CLEANER REPLACEMENT chain for all makes of cleaners, quantity on hand at good price. Call Husky 519-846-5329.

FOR SALE

KEEP YOUR BUSINESS CARD on display with instant custom magnetic calendars. Customize with a business card or snapshot. For quantity pricing or sample, call 1-800-461-5757.

AS SEEN ON TV AT $26. Super Health Bag, The Microwavable Heating Pad. Only $19.95. Great Christmas gift. VISA / MC. Boss Enterprises 1-800-461-5757. Money Back Guarantee.

ENERCRAFT A LEADING manufacturer of Portable Band Sawmills also carries for immediate delivery, 3 pt hitch and self contained woodsplitters, edgers, chainsaw chain grinders, bandsaw blade grinders, skidding winches and more!! Call 1-800-387-5553.

PERSONALS

GREAT SEX no age limit. Overcome erection problems caused by diabetes, prostate surgery etc. Get the facts from: Performance Medical, Box 418, Valemount, B.C., V0E 2Z0 1-800-663-0121.

JEHOVAH'S WITNESSES, friends and families -- find out facts the Society doesn't want you to know. Confidential. Write: JW Facts, Box 294, Nelson, B.C. V1L 5P9.

REAL ESTATE

GOT A CAMPGROUND membership /timeshare? We'll take it! America's largest, oldest resale clearinghouse. Resort Sales International 1-800-423-5967. Timeshare rentals needed. Call 24 hours a day.

SALES HELP WANTED

DREAM JOB. Keep the most important job in your life as wife and mother. Work 15 hours weekly, average $250 commission and car allowance on jewelry party plan sales. 1-800-363-8976.

STEEL BUILDINGS

FUTURE STEEL BUILDINGS Winter Special. Keep the factory busy during the Winter months and take delivery in the Spring. Save up to 25%. Call 1-800-668-8653.

BEST BUILDING PRICES - Steel Straitwall Type - not quonset - 32x54 $7,899; 40x72 $11,924; 50x90 $16,954; 60x126 $25,883 - other sizes available - Miscellaneous clearance - Paragon - 24 Hours 1-800-263-8499.

STEEL BUILDINGS AT ROCK BOTTOM PRICES! 20x30 $1,723.00, 28x30 $2,353.00, 34x40 $3,550.00, 40x44 $4,704.00, 40x50 $6,530.00, 40x100 $13,064.00, 50x100 $16,402.00, 56x120 $24,106.00. Call Pioneer 1-800-668-5422.

COUNTRY PROPERTY

Open House

Sunday, Dec. 12, 2-4pm

2 km north of Winchester on Hwy. 31. Signs on property.

Excellent commuting to Ottawa. 3-bedroom home on 1.25 acres. Asking $120,000, make an offer.

Your host

Ernest Sauer

Sales rep for Sauve Real Estate

Alexandria 1-525-2940/1-525-2413 (evenings)

TONY WELLAND REAL ESTATE

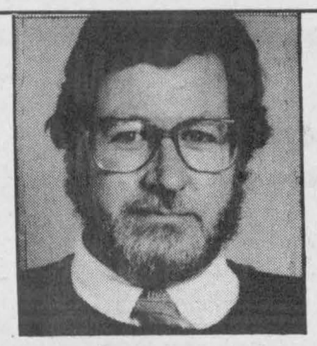

HAVE A GREAT CHRISTMAS!

201 FELTON CRES.
RR#2, RUSSELL

MLS

445-TONY
(8669)

SOLD SOLD SOLD SOLD SOLD SOLD

Albert Gale Real Estate Ltd.
Winchester 774-2881

HERE WE GROW AGAIN



HELEN KENNEDY
448-3528

The staff and sales representatives at Gale Real Estate proudly welcome Helen Kennedy to our group of professionals. We are very pleased to have Helen, an experienced salesperson and long-time resident of the Chesterville area. Feel free to call Helen for any and all of your real estate needs.

The largest rural real estate office south of Ottawa.

SOLD SOLD SOLD SOLD SOLD SOLD

FEATURE PROPERTIES

Sutton GROUP

DYNASTY REAL ESTATE LTD.
Telephone 726-7000



Alan LaPierre
448-3306

FULL MLS SERVICE AT COMPETITIVE RATES

$99,500



CHESTERVILLE. Your country dream on 2 acres, foyer with skylight, honey pine kitchen, dining, 3+2 bedrooms, rec room with woodstove, games room, workshop, double garage, trees.

$129,000



MOREWOOD. A rare find, classic brick home features original wood work, hardwood floors, California oak kitchen, dining, 4 bedrooms, 2 baths, whirlpool, complete renovations.

$129,000

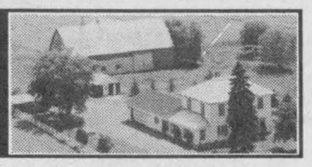

BERWICK ROAD. Scenic hobby farm, fabulous 4-bedroom home, country kitchen, dining, family room, 2 baths, hardwood, good barn, garage, fenced, treed, workshop, survey.

$139,500



MOREWOOD ...sparkles, gourmet kitchen, dining, rec room, woodstove, family room, Colonial package, upgraded carpets, double garage, 5 appliances, survey, new home warranty.

BUY OR SELL WITH CONFIDENCE • CALL ALAN, 448-3306

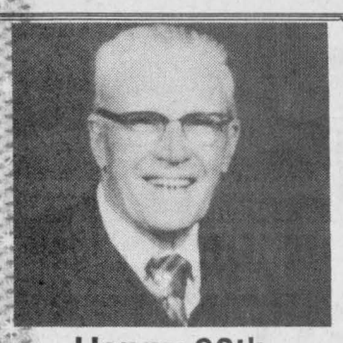

Happy 90th Birthday
December 8
Lloyd Moore
With love from your family and friends

KREATIONS

Flowers for All Occasions

•

Country Crafts

•

Exclusive Designs in Wood

FRIENDLY, HELPFUL SERVICE

Main Street
South Mountain
Next to Brown's Video
989-3690

Sutton GROUP

DYNASTY REAL ESTATE LTD.
Telephone 726-7000



Linda Fisher
821-3774



21 Victoria St., Finch

$99,900. Beautifully updated. 3+1 bedroom home. Huge family room addition with gas fireplace and full basement, 2 bathrooms, Jacuzzi. Fabulous solid oak kitchen, garage.



SOUTH OF VERNON HARMONY RD. WEST

$139,900. Rolling 49 fertile acres. Excellent 40x80 newer barn, plus updated home. Fronting on 2 roads.

WEST OF BERWICK

$123,500. Custom brick 3-bedroom, sun room jut-out back facing south, solid oak kitchen, Colonial doors, main-floor laundry, rec room, all on one acre. Great value.

Century 21

504 Main St., Winchester
774-3990

McINTOSH AND PROULX REAL ESTATE LTD.

MLS

Convenient In-House Financing Available

PLUS, WE GIVE AIR MILES

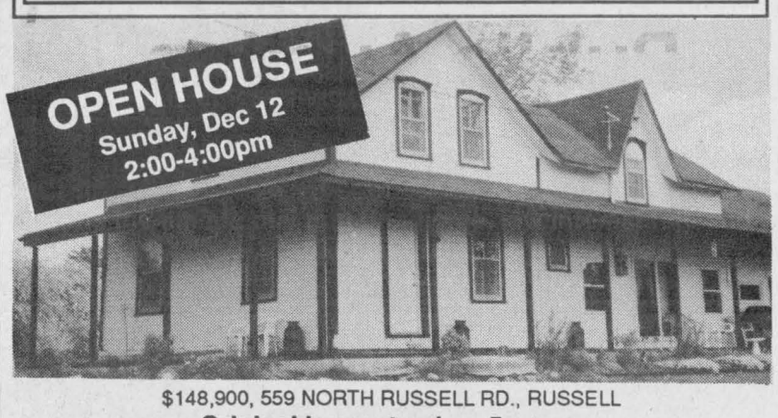

$148,900, 559 NORTH RUSSELL RD., RUSSELL
Original homestead on 5 acres.
ALINE FOUBERT, 821-3393

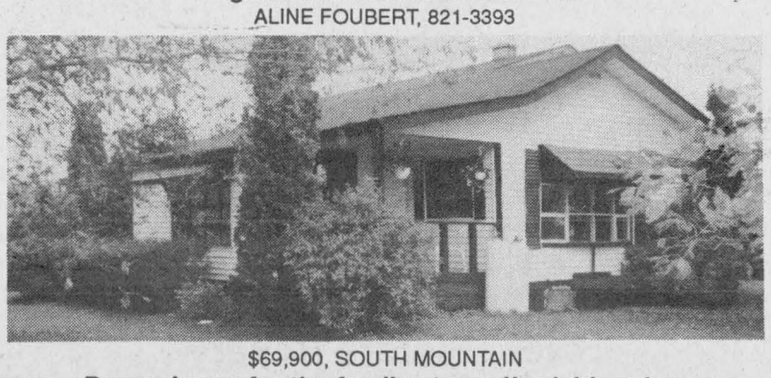

$69,900, SOUTH MOUNTAIN
Dream home for the family at an affordable price.
ADRIAN STEENKAMER, 989-3746
JOHN ROOSENDAAL, 774-3351

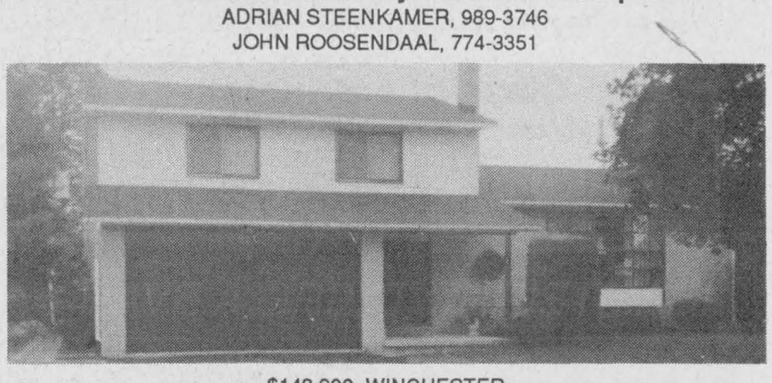

$148,900, WINCHESTER
Desirable location, 4-bedroom executive home, two fireplaces, superbly landscaped, extras!
JACK McINTOSH, 774-3990

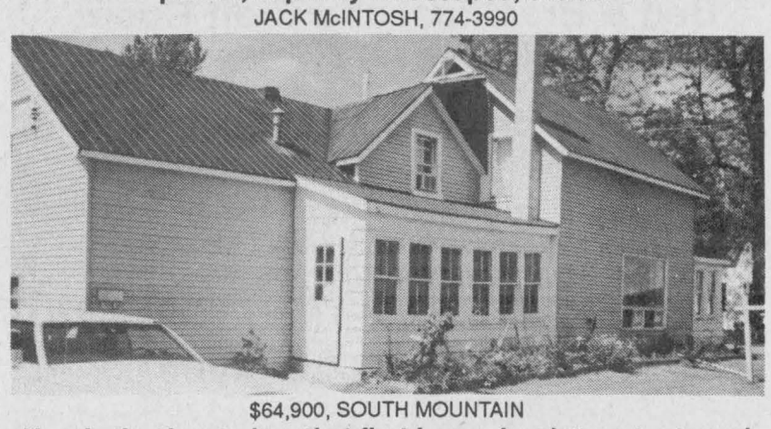

$64,900, SOUTH MOUNTAIN
Now is the time to buy that first home, low interest rate and bargain price.
ADRIAN STEENKAMER, 989-3746

FREE HOME MARKET ANALYSIS

Call today for a free NO OBLIGATION Market Value Analysis of your property by a Century 21 agent.

Century 21

Bruce R. Kerr
Insurance & Investments



GICs

1 year	3 years	5 years
4.4%	5.4%	6.0%

LIFE AND DISABILITY INSURANCE
NO LOAD MUTUAL FUNDS
Some minimums may apply. Rates subject to change.

456 Main St. E., Winchester
Telephone 774-2456

WATER TREATMENT PUMPS & TANKS

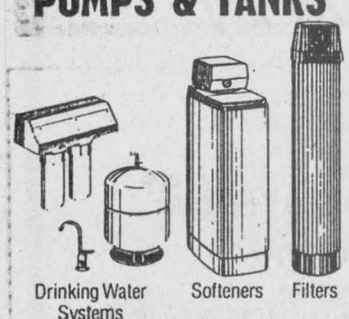

K-Life Salt Substitute for Water Softeners

SURE WATER
613-774-2805
John Verhoeven
RR#1, Winchester, Ont.

ANTIQUE RESTORATIONS

CARMAN REFINISHERS
25 years experience

- ✔ REFINISHING
- ✔ UPHOLSTERING
- ✔ STRIPPING
- ✔ REMODELING
- ✔ MIRROR and GLASS
- ✔ FREE PICKUP & DELIVERY
- ✔ FREE ESTIMATES

FURNITURE SHOWROOMS
652-2011 / 652-4282
M. MILLER
IROQUOIS, ONT.

Babies of 1993



We will feature the babies born this year.

Photos will appear in our New Year's edition, Wednesday, Dec. 29, 1993.

Winchester Press
774-2524

(Babies born in December 1992 also welcomed.)

Sample Ad



Christopher John Cooke
June 4, 1993
Son of Larry & Hope

Send or bring in this form along with $15 (plus GST) to the Winchester Press, Box 399, Winchester, Ont., K0C 2K0.

Your baby's name _____

Date of birth _____

Your message _____

Don't forget to include a black and white or color photo of your baby. Wallet size photo preferred.

Deadline: Dec. 17, 5pm

Home for the holidays



There's no place like home for the holidays. That goes for your holiday shopping too.

Please patronize your local merchants during the Christmas season - it really can make the holidays brighter for all! And at the same time, you'll discover some of the reasons our community is such a special place in which to live - and even more so during the holiday season.

Shop Locally This Christmas

This message brought to you by:

Ault Foods Ltd.
Winchester 774-2310

Sweet Sisters Bakery
502 Church St., Winchester 774-BUNS
14 King St., Chesterville 448-2529

Classique Bridals
RR4, Winchester (by appointment) 774-5543

Winchester Automotive Services
Hwy. 43 just west of Hwy. 31, Winchester 774-3189

D&J Motors
Dawley Drive, Winchester 774-2703

The Turn of the Century Bed & Breakfast and Craft Room
Brinston Road 989-3220 (South Mountain)

Gil Beaudry Farm Supplies Inc.
St. Lawrence Street, Winchester 774-3661

Canadian Tire
Church St., Williamsburg 535-2845

PJ's Restaurant Pizzeria
518 St. Lawrence St., Winchester 774-5128

Winchester Video
520 St. Lawrence Street, Winchester 774-5858

Upper Canada Motor Sales Ltd.
Hwy. #2, Morrisburg 543-2925

Curran Carpet Centre
502 St. Lawrence St., Winchester 774-5659
18 Industrial Dr., Chesterville 448-2068

Edie's House of Fashion
Morrisburg Village Plaza 543-2561

Backes Sunoco
RR4, Winchester 774-3087

Winchester Tours & Travel Agency Ltd.
479 Main Street E., Winchester 774-2424 445-2017

Fawcett's Jewellers
487 Main Street, Winchester 774-2205

The Country Nest
494 Main Street E., Winchester 774-3341, 774-3007

Pier 31
Morrisburg Village Plaza, Morrisburg 543-4389

Winchester Hardware & Radio Shack & Color Your World
510 St. Lawrence Street, Winchester 774-3776

Country Girls General Store and Wool Shoppe
South Mountain 989-2865

Summers Insurance Brokers Inc.
532 Main Street West, Winchester 774-2515

Andy's Groceries
512 Main Street West, Winchester 774-2125

Boyd Chrysler Jeep Eagle
567 St. Lawrence Street, Winchester 774-2520

Ryan's Restaurant
Hwy. 31, Winchester 774-0544

Drewery Pontiac Buick Ltd.
661 St. Lawrence Street, Winchester 774-2360

Country Kitchen Dining Lounge
Hwy. 31, Winchester 774-2417

Seaway Valley IDA Pharmacy
507 Main Street, Winchester 774-2633

Sports Unlimited
539 St. Lawrence Street, Winchester 774-3346
105 Henry Street West, Prescott 925-4556
135 Prescott Street, Kemptville 258-5982



Pianist Patsy Royer entertains during the Township of Osgoode Care Centre's 'Light Up the Tree' ceremony Dec. 1. Organizers held the event to raise money for the seniors residence.

Tree lighting heralds season at Care Centre

Garnet Quail
News Correspondent

METCALFE— The Christmas spirit has everyone in its grip and nowhere is it more evident than at the Township of Osgoode Care Centre.

Metcalfe Lions Club members and Care Centre Auxiliary members were out in force last Monday evening, Nov. 29, to deck the halls and trim the tree in preparation for the annual 'Light Up The Tree' ceremony on Dec. 1.

Shortly after 7pm on Wednesday evening, with many of the residents assembled in the atrium, Bob Ramsay stepped to the microphone to get proceedings underway. He welcomed everyone to the annual festivities and introduced a large contingent of Brownies, Pathfinders and Girl Guides who were on hand to assist with the serving of refreshments throughout the evening.

Lloyd Scarth, who is stepping down as chairman of the Centre's board of directors, was called upon for a few remarks before 'The Stairwell Carollers' came forward to entertain with their a cappella song stylings. CJOH's Joel Haslam joined the carollers this year, and, after several selections inside, the Carollers, CJOH weatherman J.J. Clarke, the evening's special guest and a large group of hardy individuals made their way outside for the tree lighting ceremony.

Following the flipping of the switch, it was back inside for the formal introduction of Clarke and several more selections from the Stairwell Carollers. Osgoode Township Council members in attendance were introduced as was TOCC administrator Sandra Hollington.

Throughout much of the past year tickets have been sold on a cash draw with a total of $1,700 offered as prize money. J.J. Clarke was called on to make the draw and announce the lucky winners. First prize of $750 went to Osgoode resident and former reeve of Osgoode Township, Dr. W.A. Taylor, second prize of $500 was picked up by Metcalfe Lions Club member Gerry Ross of Vernon. Linda Harris of Nepean the $250 third prize winner and Rachel Lafontaine of Ottawa won the $100 fourth prize. Cornelius Nell of Osgoode won fifth prize, another $100.

Two sizable donations to TOCC were accepted by administrator Sandra Hollington. The Osgoode-Carleton Snowmobile Trail Club presented a cheque in the amount of $500 while the Manotick Kiwanis turned over $3,000.

Osgoode Township Councillor Vera Mitchell was introduced as the new chairperson of the TOCC Board of Directors and was invited to make a few remarks. She said she understood the daunting task she has undertaken and congratulated out-going chairman Lloyd Scarth and his committee on the fine job they have done. She said, "The continued co-operation of a dedicated board will make my task much easier."

Before stepping away from the microphone, Mitchell presented J.J. Clarke with a small memento of the occasion.

Bob Ramsay wrapped up the formal portion of the evening by thanking everyone for their participation and wishing the best of the season to all.

An opportunity to mingle and visit or listen to Christmas music provided by Patsy Royer at the piano, rounded out a very pleasant evening.

TOCC working to keep priority placements

Garnet Quail
News Correspondent

A committee room at the Metcalfe Fire Hall was the site of the 13th annual meeting of the Township of Osgoode Care Centre. The meeting took place on the evening of Nov. 15 with approximately 30 people in attendance.

The centre's board of directors president, Lloyd Scarth, presented a report outlining the need for continued financial support from any and all sources. His report is not a 'doom and gloom' document but it does make mention of the frustrations faced by long term care facilities and other such operations when dealing with a slow moving and slower acting bureaucracy.

The institution of the Rae government's Social Contract and other cost cutting and legislative changes have done little to lighten the burden of the centre's administrator and staff.

Scarth points out that the advance planning of the board and the co-operation of staff and residents' families was of great assistance in diffusing a potentially upsetting situation.

He went on to mention the high esteem in which staff, auxiliaries and community volunteer groups are held by the board and hopes that the high level of co-operation may continue.

Care Centre administrator Sandra Hollington in her report also mentioned the vast changes which have occurred during the past year with regard to funding and the complete restructuring of the provincial long-term care system.

Long-term care now refers to a broad spectrum of services which are not necessarily part of a residential facility. Those requiring in-home services, Meals on Wheels, friendly visiting, transportation, security checks and adult day programs are all part of the revamped system and the delay in implementing many of the guidelines and funding caused considerable strain on the centre over the last year.

Hollington attributes much of the success in surviving the hardships of the past fiscal year to the contributions of board members, management team, staff, residents and their families and the assistance of volunteers from a devoted community.

One concern expressed by the administrator is based on the fact that provincial placement co-ordination services are to be implemented by the end of 1993. This could mean that Osgoode Township residents would lose priority for placement in the Care Centre. Discussions concerning this topic are presently under way between the board of directors and appropriate Ministry officials. It is hoped that the Care Centre may be considered a 'unique culture' and as such, continue to give priority placement to township residents.

A report from Dorothy Rodney, advisor to the Residents' Council outlined some of the highlights of an active year. Most memorable among their accomplishments was the successful application for a New Horizons grant from Health and Welfare Canada. That grant, in the amount of $5,985 purchased a camcorder, some exercise equipment, library furnishings and other items from the residents' 'wish list'.

Rodney mentioned the fact that the resident council group at the centre is very active and involved compared to others in the area and that their enthusiasm makes her position even more enjoyable.

The six-member Residents' Council, under the presidency of Audrey Darling, filed a report detailing their year of activities. The report mentions regular meetings and the admiration they have for staff and volunteers "who take such good caré of us." Special mention was made of the fact that food supervisor, Thea Marion, always listens to and acts upon all concerns regarding meals. The report stresses the point that not all topics of conversation concerning food are complaints. It is their hope that compliments are passed along to deserving recipients.

Ann Velthuis, chairperson of the Building and Grounds Committee, expressed her thanks to her fellow committee members and Care Centre staff who all make the job a little bit easier. An ongoing major concern is the condition of the roof at the centre. Some $15,000 has been spent on the roof during the past year and there is speculation that an entire wing of the building will have to be resurfaced next year.

Annual reports from Metcalfe Auxiliary and West Osgoode Auxiliary, two very active fundraising bodies, yielded some insight into their activities and efforts on behalf of the centre. Both groups have made contributions as a result of various programs such as raffles and catering to local service groups and functions. The Metcalfe Auxiliary presented a cheque in the amount of $2000 bringing their 11-year total to $32,000. The West Osgoode group presented a cheque in the amount of $1,500.

Other cheques presented at the annual meeting came from Greely/Manotick Station Women's Institute in the form of a $500 donation and from the Osgoode Township High School reunion in October, a donation of $250.

Easier commute from Osgoode Township

GLOUCESTER —For Osgoode Twp. residents, the commute to downtown Ottawa is now a little easier.

Gloucester officially opened Lester Road Extension, joining Albion Road to the Airport Parkway Nov. 19.

Osgoode commuters can now turn off Albion on to Lester for a 1.8 kilometre drive to the parkway.

"The Lester Road expansion opens up a new, improved north-south traffic flow for residents from our township who work downtown," said Coun. Doug Thompson.

Up until four years ago, residents could travel down Limebank Road, turning on to Alert Road, which joined the parkway. The federal government then decided to close the road.

The Lester Road Extension cost the city of Gloucester $2.2 million.

Dr. Steve M. Zajacz and Associates
DENTISTRY
We provide the following services for children and adults:
• Preventive • Root Canal Therapy
• Crown & Bridge • Orthodontics
• Surgery • Dentures



We Welcome New Patients!
Dr. Steve M. Zajacz and Associates
13 Church St., Chesterville
448-3389

"Sing We Merrie"
Seaway Valley Singers
IN CONCERT
Upper Canada Playhouse, Morrisburg
Friday, December 10, 8pm
Admission $7, $5 students and seniors



ANNOUNCING
A Foot Care Clinic Service at Para-Med in Winchester

A FOOT CARE CLINIC SERVICE
held on the 2nd Monday of the month
Next clinic: December 13
Location: Para-Med Health Services
457 Main St. East
Winchester
(Wheelchair accessible)
Cost: $12 per person
All appointments must be pre-booked
Call: 774-5544
1-800-461-9916
Our foot care nurses also provide in-home service at a slightly increased cost

para-med HEALTH SERVICES Put Your Feet First with Para-Med!

Drewery PONTIAC BUICK GMC LTD. ST. LAWRENCE STREET WINCHESTER 774-2360
DREWERY PONTIAC BUICK: The dealer you come to for price, and stay with for service.
Drewery Pontiac Buick is pleased to announce the
Salesperson of the Month for November
Roy Porteous
Roy would be happy to assist you with any auto sales requirements.
Call him at 774-2360.



ROY PORTEOUS

CORRECTIONS

"Gifts On Your List" Flyer

Page 15, Item #2, 45-0609-8, Student chair. The illustration is incorrect.

Back page, 20-3596X, Fog and driving light kit. The kit does not include a relay.

"Give Like Santa, Save Like Scrooge" Flyer

Page 16, Item #1, Rubbermaid wastebasket. Flyer reads: 40-3078X. **Should read: 42-3078X.**

Item #3, Rubbermaid utility bucket. Flyer reads: 40-3070X. **Should read: 42-3070X.**

Item #4, Rubbermaid laundry basket. Flyer reads: 40-3072X. **Should read: 42-3072X.**

Page 17, Item #5, 99-3560-4, Roomworks low bookcase. Flyer reads: 30" high. **Should read: 29" high.**

Page 18, Items #2 & 3, Electrikbroom illustrations should be reversed.

Page 30, 69-2757-6, Muhammad Ali, price 69.99, **is unavailable.**

69-2759, PGA Tour Game, price 72.99, not 69.99, is available as shown in the flyer.

Page 42, 54-6627-6, Bosch planer. Flyer reads: 3-3/4" planer. **Should read: 3-1/4" planer.**

Page 44, 34-0650-2, Remote car starter. Only includes one transmitter, not two.

Page 15, 99-0166X, Proctor Silex food processor. Bonus cookie and cake decorator are included.

Page 31, 69-2815X, Batman Returns CD game cartridge. Flyer reads: 69.99 each. **Should read: 66.79 each.**

Page 36, 99-1517X, Northwestern golf clubs. Available in men's left or right hand and women's right hand only.

Page 42, 57-2513X, Bar clamps. Flyer reads: Sale 14.99. **Should read: Sale from 14.99.**

We sincerely regret any inconvenience to our customers.

CANADIAN TIRE ASSOCIATE STORE
W.P. HENOPHY LTD.
WILLIAMSBURG 535-2845

You can say
merry, merry, Christmas
52 times a year
with a
Winchester Press
gift subscription
Only $20.00 Within 40 mile radius *(except door-to-door delivery)*
Door-to-door delivery and outside 40 mile radius $45. Outside Canada $50. (Please add GST).

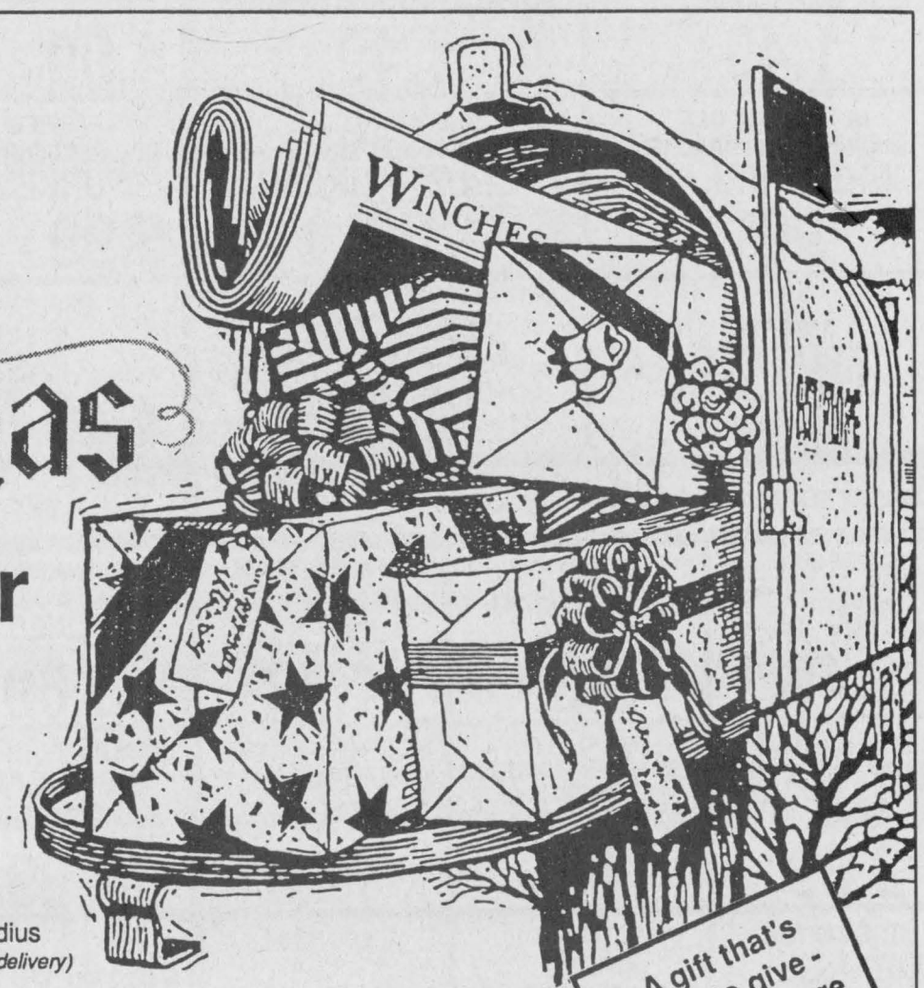

The district's most widely read community newspaper
WINCHESTER PRESS
St. Lawrence Street, Winchester
Telephone 774-2524

MIKE DEAN'S SUPERFOODSTORE

19 KING ST. CHESTERVILLE

WE RESERVE THE RIGHT TO LIMIT QUANTITIES

OPEN: MON.-FRI. 8AM - 9 PM, SAT. 8 AM - 6 PM

PRICES IN EFFECT UNTIL CLOSING TUES. DEC. 14/93

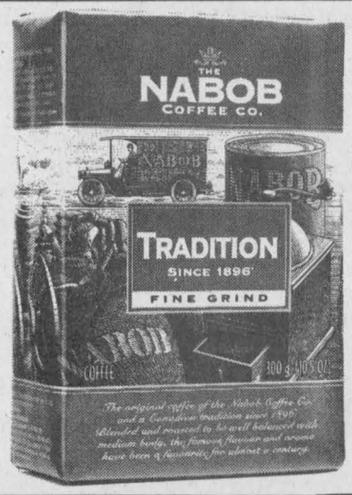

NABOB 300G PKG.
REGULAR, FINE, EXTRA FINE
TRADITION
GROUND COFFEE
1.69

LEONARD GUARANTEES FRESH PRODUCE EVERY DAY OF EVERY WEEK

PRODUCT OF U.S.A. #1
RED EMPEROR GRAPES
99¢ LB 2.18 KG

PRODUCT OF U.S.A. FANCY FIRM RIPE
BARTLETT PEARS
99¢ LB 2.18 KG

PRODUCT OF U.S.A. FANCY GRANNY SMITH
APPLES
99¢ LB 2.18 KG

PRODUCT OF MOROCCO
CLEMENTINES
1.29 LB 2.84 KG

PRODUCT OF U.S.A.
KIWI FRUIT
3/99¢

PRODUCT OF U.S.A. #1
ICEBERG
LETTUCE
79¢

PRODUCT OF CANADA 8 OZ PKG
SNOW WHITE
FRESH MUSHROOMS
1.49

PRODUCT OF SPAIN
SEEDLESS
ENGLISH CUCUMBERS
1.69

PRODUCT OF CANADA #1
10 LB BAG
POTATOES
1.99

PRODUCT OF U.S.A.
SWEET GREEN
PEPPERS
99¢ LB 2.18 KG

FLOWER BUY OF THE WEEK

6" POT
POINSETTIAS
5.99

CHRISTMAS COFFEE MUG WITH
NORTHERN PINE
4.99

SOFT DRINK OF THE WEEK

PEPSI-COLA, 7-UP 24X355 ML
REGULAR OR DIET
SOFT DRINKS
5.99

SNACK OF THE WEEK

HOSTESS 220G-230G BAG
ASSORTED FLAVOURS
POTATO CHIPS
99¢

A WIDE VARIETY OF YOUR FAVOURITE BREADS, BUNS, PASTRY

VACHON PKG10
BUTTER TARTS
PECAN TARTS
2.49

DEMPSTERS 450G
WHITE OR BROWN
LIVELY THINS
99¢

DEMPSTERS PKG 9
JELLY, CHOCOLATE, CREAM, GLAZED or CRUELLER
DONUTS
1.49

DEMPSTERS 675G LOAF
5 VARIETIES
CANADIANA BREADS
1.49

BETTY 675G LOAF
100% WHOLE OR CRACKED
WHEAT BREAD
99¢

BETTY 450G LOAF
CORNMEAL SLICED
CRUSTY BREAD
89¢

BETTY
ASSORTED
FRUIT PIES
2.69

BETTY PKG 12
KAISER ROLLS
1.89

QUALITY BEATRICE DAIRY PRODUCTS EVERY DAY OF EVERY WEEK

2 LITRE JUG
APPLE, ORANGE, GRAPEFRUIT
COUNTRY JUICES
2.49

4 LITRE BAG
2% FRESH
MILK
3.39

250 ML CARTON
WHIPPING
CREAM
1.49

2 LITRE CARTON
CHOCOLATE
MILK
2.89

125G, 175G CUP
ASSORTED FLAVOURS
DIET, LACREME, STIRRED
FRUIT BOTTOMYOGURT
69¢

BEATRICE 250G PKG
REGULAR OR LIGHT
CREAM CHEESE
1.69

2 LITRE CARTON
ORANGE
JUICE
1.89

500G TUB
ASSORTED
SOUR CREAM
1.79

500G TUB
1%, 2%, 4%
COTTAGE CHEESE
1.79

GOLDEN GATE 2 LB BOWL
SOFT SOYA
MARGARINE
1.99

KRAFT 500G PKG
16 OR 24 SINGLES
CHEESE SLICES
2.89

CHRIS GUARANTEES FRESH CUT MEAT EVERY DAY OF EVERY WEEK

FROZEN UTILITY
TURKEYS (ALL SIZES)
1.09 LB 2.40 KG

FROZEN GRADE "A" ALL SIZES
TURKEYS
1.29 LB 2.84 KG

FRESH TURKEYS
ASK ANY ONE OF OUR FRIENDLY MEAT STAFF
PLACE YOUR ORDERS EARLY

BONELESS SMOKED
TOUPIE HAM
2.69 LB 5.93 KG

DEVON SMOKED, HALF
BONELESS HAM
3.99 LB 8.80 KG

SMOKED PART SKINNED LEG HAM

BUTT PORTION	CENTRE CUT	SHANK PORTION
1.79LB	1.99LB	1.89LB
3.95KG	4.39KG	4.17KG

SMOKED SLICED HOTEL STYLE
BUTCHER'S
BREAKFAST BACON
1.89 LB 4.17 KG

BURN'S 375G PKG
SAUSAGE MEAT
1.69

LABELLE FERMIERE 454G PKG
TOURTIERE
MEAT PIE
2.99

BURN'S 500G BAG
CHOPPED SUET
1.99

FREEZER BUY OF THE WEEK

MIRABEL 340G
SHRIMP RING
8.99

CATCH OF THE WEEK

FRESH ATLANTIC
COD FILLETS
3.99 LB 8.80 KG

PIZZA OF THE WEEK

12" WITH BACON BITS
COMBINATION
4.99

CHEESE OF THE WEEK

MAPLE DALE
MEDIUM CHEDDAR
4.49 LB 9.90 KG

THE BUTCHER'S FRESH SLICED DELI EVERY DAY OF EVERY WEEK

CLEARVIEW FARMS SLICED
ROAST BEEF
4.99 LB 11.00 KG

BURN'S POTATO AND CHEESE
PEROGIES
1.99 LB 4.39 KG

SIMON DE GROOT SLICED
CERVALET SAUSAGE
4.99 LB 11.00 KG

BURN'S SLICED
PEPPERONI
2.99 LB 6.59 KG

CLEARVIEW FARMS SLICED
REGULAR OR SMOKED
TURKEY BREAST
5.99 LB 13.21 KG

MAPLE LEAF SLICED
MOCK CHICKEN OR MACARONI AND CHEESE
2.99 LB 6.59 KG

MAPLE LEAF SLICED
EYE OF ROUND
PASTRAMI
4.49 LB 9.90 KG

YORK SLICED
COOKED HAM
2.29 LB 5.05 KG

A WIDE VARIETY OF QUICK AND EASY FROZEN FOODS

GOOD HUMOUR PKG 6
GREAT CANADIAN
CONES
3.69

GOOD HUMOUR 2 LITRE
ASSORTED FLAVOURS
ICE CREAM
1.99

GOOD HUMOUR PKG 12
FUDGESICLE, FROSTICLE
CREAMSICLE
2.99

GOOD HUMOUR PKG 6
ICE CREAM
SANDWICHES
2.99

BEATRICE 2 LITRE
ASSORTED FLAVOURS
OLD FASHIONED RECIPE
ICE CREAM
4.69

BEATRICE 1 LITRE
ASSORTED FLAVOURS
FROZEN YOGURT
2.99

BEATRICE 2 LITRE
ASSORTED FLAVOURS
CLASSIC ICE CREAM
3.49

SWANSON 300G PKG
10 ASSORTED VARIETIES
LE MENU DINNERS
1.99

DIRECT WAREHOUSE PRICES + PLUS + EXTRA WEEKLY SPECIALS

NESCAFE 200G JAR
RICH BLEND
INSTANT COFFEE
3.49

GOLD SEAL 213G TIN
SOCKEYE
SALMON
1.99

SQUIRREL 500ML
SMOOTH OR CRUNCHY
PEANUT BUTTER
1.89

CANADA 500G PKG
CORNSTARCH
1.39

MAZOLA 2 LITRE
PURE
CORN OIL
3.99

OLD TYME 750 ML
REGULAR, LITE, BUTTER, MAPLE
TABLE SYRUP
2.49

CAMPBELL'S 10 OZ TIN
CREAM OF CELERY
SOUP
89¢

CAMPBELL'S 10 OZ TIN
CREAM OF CHICKEN
SOUP
89¢

WELCHADE 3X250ML TETRA
GRAPE DRINK
99¢

LIPTON PKG OF 4
CHICKEN NOODLE OR ONION
SOUP MIX
1.99

SHIRRIFF 425G PKG
LEMON
PIE FILLING
2.19

SHIRRIFF 350G PKG
SCALLOPED
POTATOES
2.99

ROBIN HOOD 10 KG BAG
WHITE ENRICHED
FLOUR
6.99

TENDERFLAKE 1 LB PKG
PURE LARD
99¢

HERSHEY 300G BAG
CHOCOLATE CHIPS
2.19

ALBERTO BALSAM 500ML
SHAMPOO OR CONDITIONER
1.69

VO5 400ML, ASSORTED TYPES
SHAMPOO OR CONDITIONER
2.49

WIZARD 170G
ASSORTED FRAGRANCES
AIR FRESHENERS
1.19

WIZARD 450G
ASSORTED FRAGRANCES
RUG AND ROOM
DEODORIZERS
2.19

ALL 3.3 KG BOX
AUTOMATIC
DISH DETERGENT
5.99

SUNLIGHT 950ML
LIQUID
DISH DETERGENT
2.29

SUNLIGHT 12 LITRE
LAUNDRY DETERGENT
7.69

SNUGGLE 1.5 LITRE
REGULAR OR MORNING FRESH
FABRIC SOFTENER
2.49

LESTOIL 800ML
ALL PURPOSE
CLEANER
2.99

ZEST PKG OF 3X90G
DEODORANT
BAR SOAP
1.99

ROYALE PKG 60
WHITE
SERVIETTES
99¢

ROYALE PKG 3
BIG ROLL
PAPER TOWELS
2.69

DOVE 4 ROLL PKG
WHITE
BATHROOM TISSUE
99¢

ROYALE PKG 50
MAN SIZE
FACIAL TISSUES
1.69