WINCHESTER PRESS

VOL. 84 NO. 19 | WINCHESTER, ONTARIO, THURSDAY, SEPTEMBER 9th, 1971 | 10 PAGES PRICE 10 CENTS

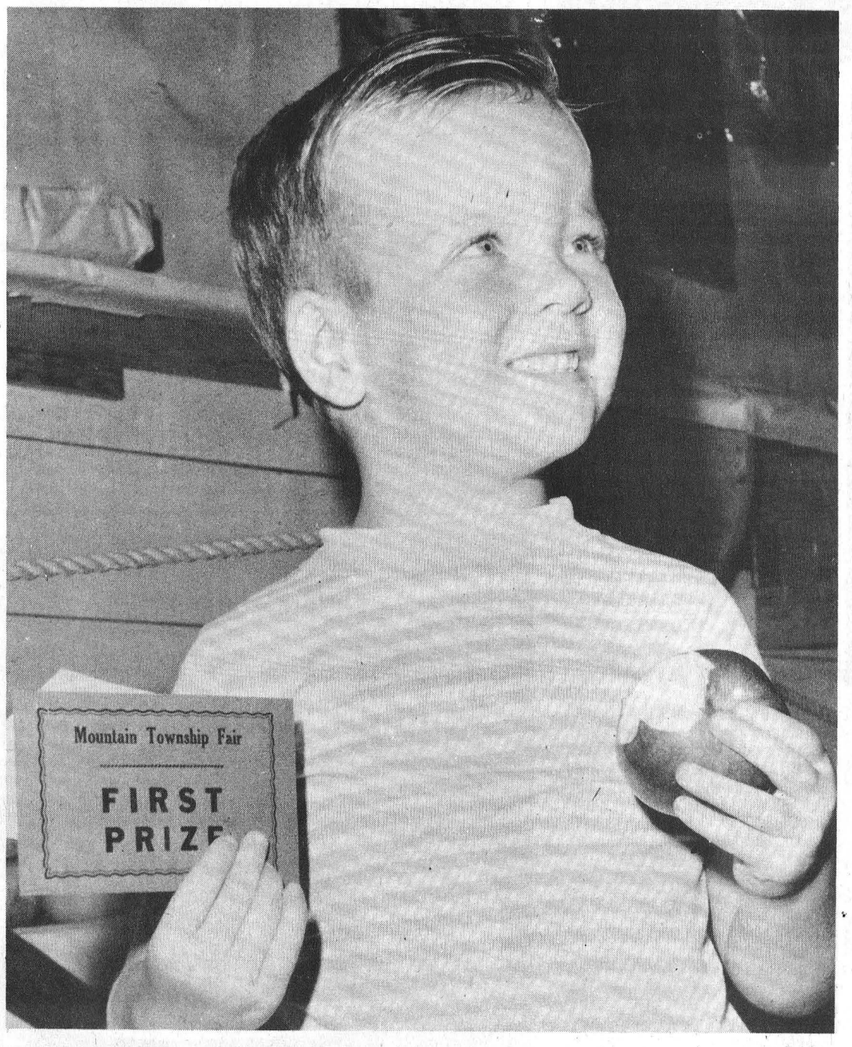

SOUTH MOUNTAIN AND CHESTERVILLE

Large Crowds Attend Fairs

It was a good week for fairs and the fine weather that attracted large crowds to Chesterville earlier in the week remained over the district for South Mountain's 79th Annual Fall Fair on Friday and September.

The major attraction Friday was Dundas County 4-H Achievement Day with five county clubs participating.

In the evening two teams from Ottawa's Babe Ruth League entertained and this was followed by a 'Teen Dance' at the I.O.O.F. Hall.

There was something for everyone on Saturday and although Horse Racing was featured the crowning of 'Miss Mountain Fair' shared the spotlight.

Picture

Who could better judge the quality of a juicy red apple than a youngster living in the country.

The apple exhibit at South Mountain Fair last week was of such a high standard that judges experienced some difficulty selecting the best of the show.

After a decision had been reached Mark Patterson, son of Mrs. Winnifred and the late Francis Patterson of R.R. #2, Mountain, added his stamp of approval.

The judges made their final selection by careful examination, but young Mark knew a far better way to test quality and the happy young smile indicates he was satisfied the fruit was worthy of a red ribbon.

-Press Staff Photo

President Nelson Scharf and Secretary Mrs. John Sheldon both agreed the number of exhibits in all classes was well above average and although some were disappointed in midway activities officials reported that this area of the fair would be greatly improved in '72.

The Queen

Miss Annie Van Adrichem, 17-year-old daughter of Mr. and Mrs. Leo Van Adrichem, R.R. #1, Inkerman was selected as South Mountain's first 'MISS MOUNTAIN FAIR' and will compete for the 'QUEEN OF ONTARIO FAIRS' title at the Canadian National Exhibition in 1972. Miss VanAdrichem is a student at Seaway District High School, Iroquois.

Cattle Classes

Competition was keen in all cattle classes and the Premier Exhibitor Award in the Holstein division was won by the entries of Fawcett and Carss while Hugh Blaine was judged Premier Breeder.

Top winners in the Ayrshire classes were John Seguin, Oxford Mills; H. J. Kittle and Son, Chesterville; Donald Rose, Mountain; and Guy Gillespie of Ventnor.

The best uddered cow was exhibited by Don Rose.

Domestic Classes

The following were red ribbon winners in their respective divisions:

Ladies Work - Mrs. Art Farrell, South Mountain. Domestic Science - Mrs. Arnold Norton, Mountain. Flowers - Mrs. Lloyd Brinston of Brinston. Grain and Seeds - Willis Riddell, South Mountain. Roots and Vegetables - Mrs. Robert Sloan, Cardinal.

Miss Wendy Blom was topwinner in the 'Teenage Section' and Mrs. Sheila Guy of Ottawa was best in the 'Young Homemaker' section. Mainsville topped South Mountain in the Institute exhibits and Mountain captured first place among Church Groups.

Race Results

Horse racing always a crowd pleaser, was the centre of attraction during the afternoon with four races each with a purse of $125.00.

In the first event Mighty Nel, owned and driven by Russ Hanna of Cardinal led the field followed by Stormy Will, owned by Mrs. Norma Francis of Prescott and driven by Ron Stone. Handy Randy, owned by David Armstrong, Cardinal and driven by Curt Baker was Third.

Wheat Havler, owned by Upper Canada Farms, Williamsburg and driven by Will Strader was first in the second race.

Spring Thaw, owned and driven by Charles Barkley, Cardinal was second and Special Patch, owned and driven by Willis Cross, Chesterville came in Third.

In the third race Stormy Will, owned by Mrs. Francis and again driven by Ron Stone took first place honours. American Pines, owned by Grant Christie, Kemptville and driven by John Sheldon was second and Handy Randy third.

Wheat Havler came back to win the fourth event with Spring Thaw, second and Special Patch third.

A grand dance featuring music by 'The Family Brown' proved a fitting climax to the successful exhibiton.

Chuck Collins and his 'Rothman Caravan' proved a great asset and fair officials were pleased that Mr. Collins was able to arrive from a Kingston assignment in time for Friday night's ball game.

President Scharf was high in praise of the efficiency of Mr. Collins and the Rothman facilities.

Chesterville's Fortieth Fair

Ideal weather conditions favoured Chesterville's 40th Annual Fall Fair last week and a near-record crowd passed through the turnstyles.

President Wilburn Robinson said the fair has been plagued with bad weather over the years, and expressed optimism that this year's attendance would provide the encouragement needed in planning for 1972.

Harold Lannin of Winchester, carried off two honours in the beef classes and Roy Simmons of Finch was judged best hay grower.

Holstein, Guernsey and Ayrshire exhibits were well above average and the crowd showed keen interest in the horse show.

In Holstein classes Harold W. Merkley, Chesterville, and Ralph Fawcett and Allison Fawcett both of Winchester, won top honors. The breeders' herd award went to Angus and Carl Smith of Chesterville.

The Guernsey breeders' herd award went to Malcolm MacGregor of Crysler. Exhibits from the herd of Ivor Williams, Kars, and Harry Nooyen of Metcalfe, shared other awards.

In Ayrshire classes, top prizes were won by H. J. Kittle of Chesterville; John Seguin of Oxford Mills; David MacIntyre of Finch and Guy Gillespie of Spencerville.

The F. M. Cass trophy went to the Kittle exhibits.

See "FAIRS" Page 4



Meets Sister After 53 Years

Bill McRoberts, a long time resident of Winchester area, had a very special visitor last week.

Mrs. Mary Watson spent a couple days with Mr. and Mrs. McRoberts and it was the first time 'Bill' and his sister had seen each other since they parted in Glasgow, Scotland, in 1918.

"I left Glasgow for London, England with other members of our family at that time", says Mr. McRoberts, "but Mary remained with her grandmother."

Two years later Mr. McRoberts was in Canada and in the Winchester district working on a farm, ironically enough, for Leroy Boyd, his present employer.

The two men remained staunch friends throughout the years and when 'Bill' who operated his own farm for forty years, decided to retire he was soon back with his good friend 'Leroy' who is now President of W.J.L. Boyd and Sons one of Eastern Ontario's most popular automobile outlets.

Mrs. Watson, although confined to a wheel-chair is thrilled with everything in Canada and as she says herself, "I hate to leave this lovely country."

Mrs. Watson, who has one daughter and one granddaughter residing in Glasgow, is shown above with her brother at his Winchester home.

THE NEWS in Brief

100 Club Meeting Sept. 16th

Holidays have slipped away and once again service clubs begin making plans for busy months ahead.

Winchester 100 Club members have been advised that their first meeting will be at Henderson Hall on Thursday, September 16th and officials anticipate nearly perfect attendance.

Guest speaker for this first important meeting will be Hugh Hutchinson, Superintendent of Education for the United Counties and his message on education should clear up much of the misunderstanding regarding modern systems and their cost. All members are urged to make a special effort to be present and participate in fall and winter plans.

Couple Celebrate 66th Anniversary

Mr. and Mrs. Merton Saddlemire quietly observed their 66th wedding anniversary at their residence, Williamsburg, Ontario, on Monday September 6th.

The couple were honoured at a family dinner. C.W.O. 1 and Mrs. K. E. Saddlemire and daughter Pamela of Ottawa were among their guests.

Although both Mr. and Mrs. Saddlemire have passed their 90th birthdays, they enjoy good health and visits from neighbours, friends and relatives.

N.F.U. Campaign Hits Cornwall

The National Farmers Union campaign against Kraft Food Ltd. and associated companies reached Cornwall last week.

Most city stores, it is understood were approached and although they could not remove products from shelves they allowed pamphlets to be passed out urging customers not to buy Kraft, Sealtest, or Dominion Dairies products under any of these labels.

95th Birthday Observed

Mrs. Mary O. Gilmer was honoured last Thursday on the occasion of her 95th birthday when friends gathered at the home of her son and daughter-in-law, Mr. and Mrs. Hilliard Gilmer.

Although Mrs. Gilmer's birthday was not until September 5th, the special event was moved ahead in view of the fact family friends would have returned home by that date.

The entire community extended greetings to the oldest resident who is enjoying excellent health.

Mrs. Gilmer has two sons, Earl and Hilliard; one daughter, Mrs. Wm. Bollin (Pearl); as well as several grandchildren and great grandchildren.

The Press joins in extending best wishes.

Osgoode Woman Cooking Expert

Mrs. Harland Smiley of R.R. #1, Osgoode picked up thirty prizes with her entries in the 'Homemaking and Canning' division at the Central Canada Exhibiton.

The impressive list of victories included 10 firsts, 15 seconds and 5 third place ribbons.

Another Mrs. Smiley, Mrs. Herman Smiley of R.R. #1, Manotick, also received a large share of the awards including 8 firsts, 7 seconds and 2 thirds.

In the handicraft classes Mrs. Ken Boyd of Russell picked up 7 firsts, 3 seconds, and 1 third.

Morewood Acquires Fire Truck

The village of Morewood has a fire truck and the aquisition of the pumper will greatly assist overworked crews from Winchester and Chesterville.

Although not new, the 1953 unit is in fine condition and Reeve MacNabb hopes the little town will soon have an efficient group of volunteers organized.

The truck measures up to Mutual Aid standards, holds 600 gallons of water and can be filled at the rate of 850 gallons per minute. Steps are now being taken to construct a fire hall and Adrien Heuff, owner of Dutch Sash and Door Co. has already donated property for this purpose.

It is understood help to set up the new fire fighting unit has been offered by Winchester, Chesterville, Russell and Embrun.

CNIB September Fund Drive Begins

September is C.N.I.B. month in the Three United Counties. Beginning on September 13th, the Canadian National Institute for the Blind will launch a drive for funds to carry on its work in the counties.

The estimated cost of service in 1971 is $40,000. The C.N.I.B. anticipates $20,000 from the Cornwall Community Chest, $6,500 from city and county grants and the balance of $13,500 must be raised outside Cornwall by direct canvas with the help of local citizens who volunteer their services.

In 1970, the C.N.I.B. spent $38,974 for services in Stormont, Dundas and Glengarry.

The Canadian National Institute for the Blind first establishes eligibility for service either on the basis of blindness or the need for preventive care. In 1970, 153 blind persons and 194 people requesting preventive care were served. The C.N.I.B. paid $2,845 for glasses and artificial eyes alone.

Other people were served by our library department providing braille and talking books to 30 blind people at a cost of $1080.00 or $36.00 per person.

The special department serving children and youth has worked with the families and teachers of ten children under sixteen years of age.

These are but two of the many services made available through the C.N.I.B. because of voluntary financial support.

When the canvasser calls, please give generously with the knowledge that the money given will be used for services within the United Counties.

TEENAGE VOLUNTEERS

clock 819 hours hospital duty

At the September meeting of the Women's Auxiliary to the Memorial Hospital a heavy - agenda was carried through capably by acting president Mrs. Keith Carkner, in the continued absence of Mrs. Colin MacGregor, still on the convalescent list.

A report on the Candy Stripers, teenage volunteers through the summer months, showed that the twelve youthful volunteers had clocked 819 1/2 hours of duty, winning high praise for their cheerful efficiency on the floors which they served.

The Spring Blood Donor's Clinic was another unqualified success, yielding 178 pints of blood.

Despite an expenditure of over one thousand dollars on up-to-date equipment for Pediatrics, the treasurer, Mrs. R. Summers, showed a very healthy balance, earmarked for specific projects in the general expansion program to be undertaken in the next few years. In addition to this equipment, Mrs. H. Lannin of the Purchasing Committee, reported that books, toys and mobiles had further brightened up Pediatrics where over one hundred sturdy gay tote bags were now available with which to outfit each child on admission, for personal effects.

Reporting on the T.V. rental program which supplies T.V. to patients at the rate of $1.33 daily, $8 weekly or $25 monthly, Mr. Stel remarked on its success. Ten per cent of the proceeds are to be turned over to the Women's Auxiliary. Mr. Stel was happy to note that as of August 31, the bank loan had been retired. He regretted the resignation of Mrs. Gibbons, the incumbent physiotherapist, in October leaving vacant a post difficult to fill. Also in his report he announced the closing of the hospital laundry. In future the hospital will be serviced by the Cornwall Regional Hospital Laundry System. This change will affect the women volunteers who are now asked to launder the smocks they have used on their tour of duty.

Mrs. K. Carkner, Mrs. R. Summers and Mrs. Eric Casselman were appointed delegates to Fall Conference, of District #9 to be held in Hawkesbury Legion Hall with Hon. A. B. Lawrence as guest speaker. Tentative plans were made for the late October Conference at the Royal York in Toronto, to be completed at the October meeting.

At the October meeting, also, the nominating committee will present its new slate of officers and it is hoped that the new constitution and by-laws will have been approved by the local Board of Governors and be in force to govern this new set of officers.

Morewood unit assumes responsibility for the Tuck Cart in September with Morrisburg responsible for it in October.

Final Plans for the Gala Games party to be held in North Dundas Gym in late September will be announced in the local press and on the clever posters now in the country stores. Ten substantial door prizes will be given and one hundred tables will be available for bridge, euchre, crokinole, cribbage, etc. All supporters of the hospital are urged to arrange their own foursome for the game of their choice and join in the gay evening's fun planned for them. Refreshment will be served in the cafeteria.

Knitters are still needed with wool being available from Mrs. R. Summers, Winchester.

The meeting closed with the usual social time in the cafeteria where Mr. Stel and Miss Legris drew the winning tickets for the raffle sponsored by the Chesterville unit. The handsome afghan, donated by Mrs. Howard Justus was won by Maureen McMillan of Chesterville and the beautifully embroidered sheet and pillow case set, donated by Mrs. O. L. King, was won by Mrs. Grace Anderson of Ingleside.

Surprise Visitor...

Mr. and Mrs. Wray McPherson were pleasantly surprised when visited by some tourists recently at their store in Winchester Springs. While browsing through the store and in the course of conversation the McPhersons learned that their visitors were none other than George Beverly Shea and his two sisters. They also paid a call on Mrs. T. J. Keyes whose father the late James A. McIntosh was the owner of this store at the turn of the century when the Shea's were residents of the area.

One of the worlds' best known sacred and Gospel singers - George Beverly Shea came to his first fame as one of the original members of the Billy Graham team.

He was a gospel singer on Graham's network, radio series -

See "VISITOR" Page 4



Early Morning Ball Fan

It was early morning at Russell ball park and the first game of the annual Pee Wee tournament had just begun when the little Miss, shown above, paused for her morning coffee.

Others in the group appear intent on watching a long fly ball while the little lady wonders why all the fuss about getting out of bed at this time of day.

The day-long tournament was eventually won by a strong young team from Carlsbad Springs, but by then the interest of our pretty little friend had waned and she had returned to the comforts of home.

Of Interest to Women



Ivens—Casselman

Eleanor Mae Casselman and Kenneth Ivens announce their marriage. The wedding ceremony was solemnized in Winchester Wesleyan Methodist Church, on Friday evening, September 3, 1971, by Rev. R. L. LeRoy at eight o'clock.

The couple were attended by Mr. and Mrs. Donald Watts, Winchester.

Following the ceremony, a dinner reception was held at the bride's parental home, Mr. and Mrs. Lloyd Gray, R.R. #3, Chesterville.

Mr. and Mrs. Ivens will reside in Winchester.

James—Woods

Eleanor Elizabeth Woods and Garfield David James repeated their marriage vows in Metcalfe United Church, Metcalfe, Ontario, on Saturday, September 4, 1971, at four-thirty o'clock in the afternoon with Rev. C. H. Dawes solemnizing the ceremony.

The bride is the daughter of Mr. and Mrs. Harold Woods, Metcalfe; the groom is the son of Mrs. Stewart B. James, Edwards, Ontario and the late Mr. James.

Richard Dennison assisted the groom; the wedding guests were seated by Stewart James, brother of the groom, and Robert Woods, brother of the bride. Raymond Dawes, organist, accompanied the guest soloist, George Anderson.

Entering the church with her father who gave his daughter in marriage, the bride was radiant in an empire styled bridal gown of white polyester crepe with fitted bodice and long full sleeves gathered to a deep buttoned cuff. Guipure lace panelled the bodice of the gown, encircled the hemline and edged the chapel train. A small matching lace crown held her shoulder length veil and she carried white mums and coral roses.

The bride's attendants were Donna Cooper, sister of the bride Linda Fisher, sister of the groom and Rose Bekkers. They wore identical floor length gowns of coral polyester crepe styled on empire lines as to that of the bride. Miniature coral flowers adorned their hair and they carried white mums with coral ribbon accent.

Following the ceremony, a dinner reception was held in the Anglican Church Hall and an evening reception followed in the Leitrim Community Centre.

Mr. and Mrs. James will reside in Ottawa.



-Press Staff Photo

Bradford—Froats

St. Peter's Lutheran Church, Williamsburg, Ontario, was the scene of a pretty fall wedding on September 2nd, 1971, when Rev. W. Goos united in marriage Heather Anne, older daughter of Mr. and Mrs. Graham Froats, Williamsburg, and Gary Wayne, son of Mr. and Mrs. Merle Bradford, R.R. #2, Brinston, at four o'clock in the afternoon.

Peter Bradford and Phillip Froats were ushers for the occasion; Robert Bradford assisted the groom as best man. Mrs. Maefred Merkley, organist played appropriate wedding selections.

The bridal attendants were Vicki Froats, sister of the bride, Debbie Mulley, Smiths Falls and Mrs. Marlene Whitteker, R.R.#2, Brinston.

Mr. Froats gave his daughter in marriage. For her wedding day, the bride was attired in a floor length empire styled bridal gown with alencon lace bodice, long full sleeves, and a chapel train of lace falling from the back shoulderline. A cluster of roses held her triple tier veil and she carried a cascade bouqet of yellow roses and mauve carnations. Her attendants wore identical gowns of nylon chiffon, in complementing shades of lilac and yellow, and carried nosegays of yellow and mavue mums with white carnations and baby's breath.

The bride's mother wore a hot pink fortrel sheath, under a sleeveless lace coat, navy blue accessories and a corsage of tinted carnations to match her ensemble. Mrs. Bradford, the grooms mother, chose a white and silver embossed dress, white accessories and talisman roses and tinted carnations encorsage.

Wedding guests from Easton's Corners, Smiths Falls, Kemptville, Brockville, Iroquois, Williamsburg and Brinston areas attended the wedding and the reception following in the Church Hall.

During the reception telegrams were read from the bride's maternal Grandmother and relatives in St. John's Newfoundland and from the bride's great aunt in Bristol, England.

Mr. and Mrs. Froats are residing at Brockville, Ontario.

Library Boards Meet Minister

A delegation of Eastern Ontario Public Library Trustees are meeting in Toronto, with the Hon. Robert Welch, Minister of Education, today to discuss the critical financial problems and needs of public libraries.

For some time, the Eastern Ontario Library System Board of Trustees and Public Library Trustees across Eastern Ontario have sought increased provincial grants to public libraries, especially for the purchase of books and for capital expenditures for new or improved library quarters.

During the Public Library Development Week in May, over 8,000 E. Ontario citizens signed petitions supporting the efforts of public libraries to obtain improved provincial grants. These were sent to Mr. Welch, the minister responsible for Ontario's public libraries.

The meeting is being held at 2 p.m. in Mr. Welch's office, Mowat Block, Queens Park.



Loney—Phillips

Peter Loney and Nancy Phillips were married in St. James United Church, Osgoode, on Saturday, September 4th, 1971, with Rev. W. A. Brignail officiating at the wedding ceremony. The groom is the son of Mr. and Mrs. Vincent Loney and the bride is the daughter of Mr. and Mrs. Chester Phillips, all of Osgoode, Ontario.

James Edgar was groomsman; Don Phillips, Robert Helem and Donald Ferguson were ushers. Mrs. Lola Flake, organist, accompanied the soloist Mrs. Jack Davidson.

Given in marriage by her father, the bride chose a bridal gown of white peau de soie with lace and seed pearl accent. She carried a bouquet of white carnations and yellow roses with heather, a gift from Scotland.

The bride's attendants Vaunna Hickey, Penny Phillips, Wendy Thomson and Mrs. Robert Helem and the flowergirls Laurie Ferguson and Lynn Swerdfeger wore floor length gowns in autumn green and gold shades and carried variegated fall blooms.

Among the guests from a distance were relatives and friends from Macadam, N.B.; Montreal, Que.; Hamilton, Brantford, and Belleville, Ontario.

Mr. and Mrs. Loney will reside in Osgoode.

the store for Brides
Voque
502 Montreal Road
Cornwall

-Photo by Daykin.



Myrna Holmes R.N. Graduate

Miss Myrna Holmes daughter of Mr. and Mrs. Keith Holmes, Winchester was one of the graduates of the Civic Hospital on Thursday. She will be on the staff of the Pembroke General Hospital.

FLOWERS for All Occasions
ASK ABOUT OUR CANDY and FLOWER ARRANGEMENTS
MURIEL'S FLOWERS
PH. 774-2201
WINCHESTER

Rowan—McCooeye

Mr. and Mrs. Joe Rowan of Metcalfe, Ontario are pleased to announce the forthcoming marriage of their daughter Elizabeth Rita Ann to Mr. Peter Brian Lynn McCooeye, son of Mr. Francis McCooeye and the late Margaret McCooeye of R.R. #2, Edwards. The wedding will take place on September 25th, 1971 at 5 p.m. in St. Catherines Church, Metcalfe, Ontario.

Levere—Crowder

Mr. and Mrs. Gerald Smyth of Spencerville are pleased to announce the engagement of their daughter Sharon Ethel Pearl Levere, to Mr. Glen Thomas Crowder, son of Mr. and Mrs. Lorne Crowder of Mountain. The marriage will take place on Saturday, October 2nd, 1971, at 3:00 p.m. in the Wesleyan Methodist, Church, Inkerman, Ontario.

BIRTHS

The following is a list of recent births at the Winchester District Memorial Hospital.

On Friday, September 3, 1971, to Mr. and Mrs. Raymond Froats, of Brinston, R.R. #1, a daughter.

On Saturday, September 4th, 1971, to Mr. and Mrs. Douglas Froats, of Brintson, R. R. #2, a son.

On Saturday, September 4th, 1971, to Mr. and Mrs. John Amsing, of Avonmore, Ontario, a daughter.

On Sunday, September 5th, 1971 to Mr. and Mrs. Donald Campbell, of Winchester, Ontario, a son.

On Monday, September 6th, 1971, to Mr. and Mrs. Raymond Disotell, of Morrisburg, R. R. #1, a daughter.

On Monday, September 6th, 1971, to Mr. and Mrs. Robert Harper, of Chesterville, Ontario, a daughter.

On Monday, September 6th, 1971, to Mr. and Mrs. Basil Keeler, of Iroquois, R.R. #1, a daughter.

On Tuesday, September 7th, 1971, to Mr. and Mrs. William McNaughton, of Vernon, R.R. #2, a daughter.

On Tuesday, September 7th, to Mr. and Mrs. Garth Workman, of Mountain, R.R. #3, a son.

DIAMONDS



Glowing engagement diamonds and matching wedding bands.
Holmes Jewellers
PH. 774-3313
WINCHESTER

Engagement Announced



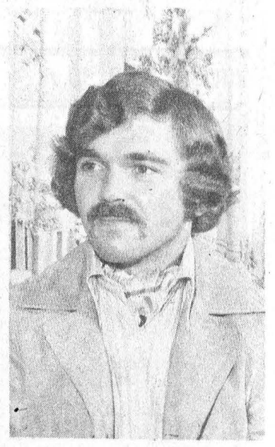

Jones—Larocque

Mr. and Mrs. Les Jones of Galt, formerly of Toronto, Ontario, are pleased to announce the engagement of their daughter, Kerry-Ann to Mr. Gerald Robert Larocque, son of Mr. and Mrs. Albert R. Larocque of Winchester, Ontario. Both are presently attending the University of Guelph.

jo-anne shoppe
Winchester 774-2003

We have scouted the markets to get you the best buys at a price you can afford to pay. Remember, the quality, the workmanship, the styles are here. After 35 years in business we have a reputation to live up to.

The Hooded Coat
Mukluk style. Many with imitation fur trimmed hood. Fancy stitching, zippered front closing, quilted lining. All colours. Just the right weight for now and later. Sizes Small, Medium and Large.
39.00

EXCEPTIONALLY GOOD BUY ON
Winter Jackets
You get more than you would expect for such a low price. All wool melton makes it nice and warm. Zippered front for added warmth and perfect protection for winter. Colours: Plum, Navy, Black, Grey. (in midi length). Sizes 5 to 15.
19.95

All Wool Tweed Coats
Three styles to choose from new Autumn coloured Tweeds. Sizes 10-18, 12-20.
89.00 to 119.00

TO TAKE OUT
DELICIOUS CRISPY
PIZZA
AND
FLAVOR-CRISP®
CHICKEN
Country Kitchen Restaurant
PHONE AHEAD
PH. 774-2417 WINCHESTER

MAKING ROOM
Stock Reduction
COMING SOON!
WATCH NEXT WEEK'S PRESS FOR OUR CLEARANCE OF SUMMER MATERIALS

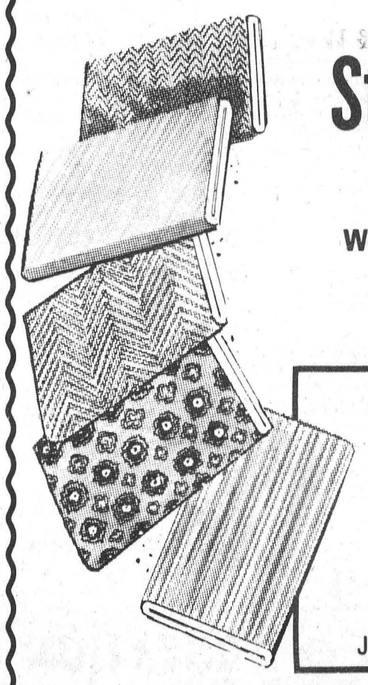

Special This Week!
CRIMPS
60" wide
3.88 yard
JUST A TASTE OF WHAT'S TO COME

FABRICS unlimited
PHONE 774-2207 WINCHESTER

125 YEARS

Couples Mark Wedding Anniversaries

Celebrate Together

Golden and silver wedding anniversaries were celebrated jointly at the "At Home" in Henderson Hall, Winchester, on Tuesday, August 31st, by Mr. and Mrs. Willard Acres, Winchester, and their daughter and son-in-law, Mr. and Mrs. Raymond Earl Winchester.

Mr. and Mrs. Acres were married at Springhill at the home of the bride's parents, the late Mr. and Mrs. George Comrie, on August 31, 1921 by the late Rev. G. L. Hurst of the Vernon Presbyterian Church.

Mr. and Mrs. Earl were married in St. George's Anglican Church, Vernon, on August 31, 1946, by Rev. Robert Shannon, presently of Calgary, Alberta.

Mr. and Mrs. Acres have one son, Keith, of Ingleside, and two daughters, Mrs. Raymond Earl (Orma), of Winchester and Mrs. Orville Davidson (Inez) of Ottawa, eleven grandchildren and two great grandchildren.

Mrs. Orville Davidson and Mrs. Keith Acres assisted the two couples in receiving the guests.

Pouring tea were Mrs. W. A. Cowan, Ottawa, Mrs. Wilfred Porteous, Vernon, Mrs. Donald Fulford, Athens, Mrs. F. S. Slocombe, Mrs. G. A. L. Latimer, Mrs. Hubert Carkner, Mrs. Chester Robinson, Mrs. Charles Anderson, Mrs. Mervin Duval, Mrs. A. J. MacDonald, Mrs. James Crummy and Mrs. John Barrett of Winchester. Tea room hostesses were Mrs. Randall Wylie, Winchester, Mrs. Arnold Acres, Ottawa and Mrs. Freeman Acres, Vernon. Granddaughter and nieces of Mr. and Mrs. Acres assisted in serving the guests.

The couples received many gifts, cards, and telegrams from relatives and friends.

GIFT WITH MEMORIES

One highlight of the day was a visit by Mr. and Mrs. Bill Maass and daughter of Renfrew. Mr. Maass and Mr. Acres had been overseas together during World War I and had met only once since that time. The Maass' presented the Acres' with a gift the wrappings of which proved to be quite unusual. It was enclosed in a box which had been given to Mr. Maass by Mr. Acres in England in 1919 when the men were packing to return home and Mr. Maass needed a box in which to pack some letters. The box was of the type used to mail soldiers' parcels overseas and had been sent by Mr. Acres' sister, Lorena, now Mrs. Wilfred Porteous of Vernon. The declaration is still intact on the outside of the box.

More than 325 guests attended the At Home from Winchester, Vernon, Metcalfe, Williamsburg, Morrisburg, Prescott, Athens, Ottawa, Carp, Westmeath, Renfrew and Edmonton, Alberta.

DINNER IN THEIR HONOUR

A dinner honouring Mr. and Mrs. Acres was held at the Country Kitchen Restaurant on Sunday, August 29th. A toast to the Golden Anniversary Couple was proposed by their son, Keith, and family rings were presented by daughter Orma and Inez.

Fiftieth Anniversary At Russell

The Russell Legion Hall tastefully decorated in gold and white streamers and bells was the scene of the celebration of the fiftieth wedding anniversary of Mr. and Mrs. Robt. Morrice on Sunday, August 29th.

Beautiful floral arrangements flanked the sides of a three tiered wedding cake and dainty floral posies centred each table set for the guests.

Mr. and Mrs. Morrice received guests from 2 to 4 p.m. and 7 to 9 p.m., also receiving with Mr. and Mrs. Morrice were their family and grandchildren. Daughter-in-law Betty of Belleville, Ontario and her family, Heather, Carol, Shelley and Sandra. Mr. and Mrs. Morrice's eldest son Erskine died in September 1970.

Son, Doug and his wife Helen of Edmonton, Alberta and their family, Betty-Lynn, Beverly, Robbert and Denise. Son, Eddie and his wife Marje of St. Catherines, Ontario and their family, Cathy, Linda, Peggy and Bruce. Son, Lloyd and his wife Lilliss of Ottawa, Ontario and their family, Ian and Bonnie.

Three hundred guests wished the happy couple continued health and happiness and many more anniversaries. Beautiful gifts of flowers, china, a coloured television and a money tree were received by the happy pair, also many congratulatory telegrams. Visitors and relatives came from far and near, with Mr. Morrice's eldest brother Jim and his wife Gwen coming the furthest from Vernon, British Columbia.

Those pouring tea were Mrs. Erskine Morrice, Mrs. Douglas Morrice, Mrs. Eddie Morrice, Mrs. Lloyd Morrice, Mrs. James Morrice, Mrs. John Morrice, Mrs. Charles Morrice, Mrs. Nelson Higginson, Mrs. Richard Morrow, Mrs. Orton Harrison, Mrs. Percy Graham, Mrs. Asa Sullivan, Mrs. Charles Hitsman, Mrs. Raymond Burton, Mrs. Lorne Honey and Mrs. Robert Campbell.

The North Russell Womens Institute served tea, coffee, dainty sandwiches, wedding cake and squares to the guests, assisted by the grand daughters.

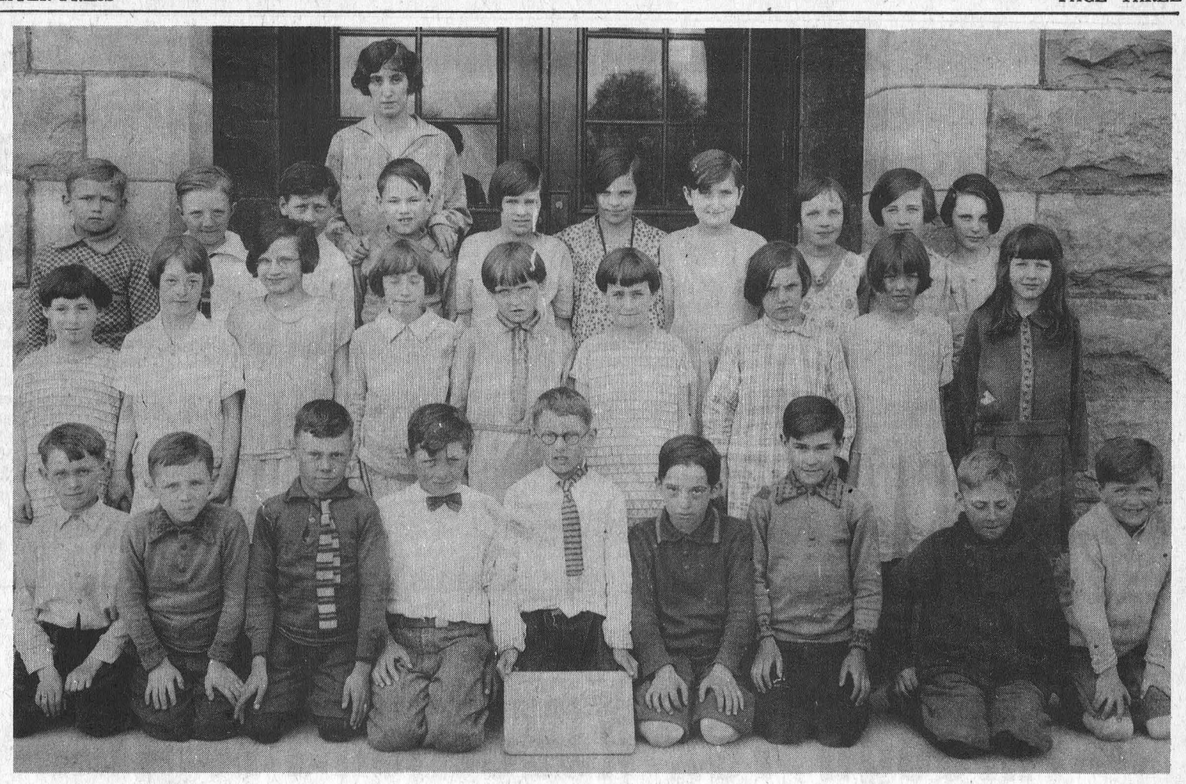

That's Not Me?

Many who cringe from the image in the mirror each morning may be a bit surprised to suddenly realize what cute kids they were in the good old school days.

Teacher and students shown above were all familiar figures at Winchester Public School in 1929, and if you were one of the carefree youngsters maybe you can help.

The well preserved photo was brought to the office by John Christie of Islington, Ontario and Mr. Christie drew attention to the great human interest derived from publishing such nostalgic memories.

Incidentally the boy fifth from the left in front row is the same Mr. Christie who remembered most of his school-mates but a few names eluded him.

"The cute little lass at the extreme right in the back row," he said, "is one I just can't name."

Others whose names he could not recall are as follows:

1. Girl at extreme left in middle row. 2. Last three in the same row. 3. Boy at extreme left in bottom row, and 4. the boy fourth from the left in the same row.

Mr. Christie drew attention to his own tie and explained this was definitely not the style in those days.

"I guess I was a bit nervous", he says, "after all I had been selected to hold the slate."

Following Mr. Christie's suggestion no names appear this week allowing readers an opportunity to test their own memories. Next week we'll print the names and hope some reader can help us fill in the blanks.

HALL OF CARDS
LEATHER GOODS
CORNWALL, ONT.

Kinsmen Club Of Kemptville



SNOWMOBILE SHOW

SEPTEMBER 24, 25

KEMPTVILLE COMMUNITY CENTRE

DISPLAY BY LOCAL SNOWMOBILE DEALERS

Also Licensed "PUB"

With Entertainment And Dancing

SCHOOL'S OPEN Safe Driving is the Rule

Art and Amy
DAYKIN
PHOTOGRAPHY
- Family Groups
- Passports
- Children
- Adults

OSGOODE - ONTARIO
Phone Osgoode 826-2567

VERNON NEWS

Bride-Elect Honoured

Miss Judy Lewis bride elect was honoured at Club 31 on Monday night at a miscellaneous shower when 85 gathered there. Miss Wanda Mattice read an address to Judy and she was presented with a nicely designed bridesbook which was passed around and all signed. Judy thanked all for the many lovely gifts received and for those that had made a shower for her. Refreshments were then served.

Miscellaneous Shower

Mrs. Dan Getz and Mrs. Dwayne Lewis were hostesses on Wednesday evening when 20 girl friends of Miss Diane Terpstra, met at the home of Mrs. Getz and honoured Diane, a bride elect, at a miscellaneous shower. An address was read to Diane and she was presented with a nicely designed brides book and several gifts on behalf of those present for which she thanked all. Refreshments were then served and a social time enjoyed.

Mixed Party

A mixed party for Mr. Dale Sheldrick and Miss Gretha Olsen who are being married shortly, was held on Friday night in the Community Centre at Greely with a large number attending. Music for dancing was supplied by 3's company. Flowers were pinned on Dale and Gretha by Mrs. Terry Lewis and Mrs. James Ibbetson. Mr. Howard Sayant was Master of Ceremonies and during the evening had the honoured couple to the stage where they thanked all for attending and also those who were responsible for getting the party up for them. Refreshments were then served.

Married

Congratulations to Mr. and Mrs. Roger Ellerton (nee Karen McDiarmid) who were married Saturday afternoon in the Baptist Church, Vernon, by Rev. Keeler. The wedding dinner was held in the hall catered to by the church ladies. A dance was held later in the legion hall in Osgoode with music supplied by Kay Dennison at the organ.

Miss Janice McDiarmid has returned home from Alberta, having spent the summer holidays there with her brother, Mr. Ian McDiarmid. Mrs. McDiarmid and Carolyn. Miss Beth McDiarmid spent the same time in Ste. Sault Marie with another brother Bruce and his wife and family and has also returned home.

Miss Evelyn Hill, a high school teacher now, left Sunday for Ste. Sault Marie where she will be teaching this year. Mr. and Mrs. Carson Hill took her and spent a day before returning home.

Mr. and Mrs. Amond Sheldrick returned home Monday night, having been away on holidays and visited at St. Catherines and other western points.

25th Anniversary

Mr. and Mrs. Wesley Lewis were honoured on Saturday evening at the home of Mr. and Mrs. stuart Dalgleish on the occasion of their 25th wedding anniversary. About 50 were in attendance and cards and dancing was enjoyed. They received several gifts and cards. Refreshments were enjoyed.

OBITUARIES

MRS. FRED CASSIDY

Mrs. Fred Cassidy, the former Martha McGee, died in hospital on Sunday, September 5th in her 83rd year.

Mrs. Cassidy is survived by three sons, James Michael and Fred; one sister Mrs. Margaret Nichols of Detroit; eight grandchildren; and five great grandchildren.

Funeral service was conducted at Blessed Sacrement Church, Ottawa, at 8:00 a.m. Wednesday, September 8th.

Interment was at Holy Rosary Cemetery, Kemptville.

MRS. GERALD COOPER

A resident of 224 Jack Street, Kemptville, Ontario, Mrs. Gerald Cooper died in an Ottawa hospital on Thursday, August 26, 1971, after an illness of two years. She was 29.

Born at Osgoode, Ontario, she was a daughter of Gordon Everett and his wife Beatrice Wall. The former Cecilia Everett she married Gerald Cooper at Osgoode, Ontario, in October 1964. Mrs. Cooper attened Elementary School at Osgoode and High School at Metcalfe. For the past few years Mr. and Mrs. Cooper have lived in Kemptville.

Surviving in addition to her husband and parents are: one son Douglas and a daughter Cheryl both at home; one brother Robert of Osgoode and two sisters: Mrs. Gary Leizert (Jean) of Kemptville and Mrs. Jake Smits (Mary) of Spencerville.

The body rested at the Rolston Funeral Home, Kemptville, where the funeral service was conducted in the Chapel on Monday, August 30th, at 11:00 a.m. Reverend Eric Read of St. John's United Church, officiated.

Interment followed at Prescott Road Cemetery, Osgoode. Pallbearers were: Gary Leizert, Jake Smits, Randy Wilson and Pres Byrd.

EVENING CLASSES
FOR ADULTS
OSGOODE HIGH SCHOOL
METCALFE 821-2241
PRINCIPAL MR. W. W. JOHNSTON

French Conversation	*Mon. & Wed.*	*20 weeks*	*$15.00*
Fun & Fitness, Ladies	*Monday*	*20 weeks*	*10.00*
Rug Hooking	*Monday*	*20 weeks*	*10.00*
Sewing I	*Monday*	*20 weeks*	*10.00*
Sewing II	*Monday*	*20 weeks*	*10.00*
Tailoring	*Monday*	*20 weeks*	*10.00*
Typewriting	*Mon. & Wed.*	*20 weeks*	*15.00*

GENERAL INFORMATION

Registration: Osgoode High School (Metcalfe), Monday, September 20th only, 7:00 p.m. to 9:00 p.m. Classes commence on September 27th, 7:30 p.m. to 9:30 p.m.

A minimum of 20 students is required for each class. The Carleton Board of Education reserves the right to cancel any class for which there is insufficient registration.

CARLETON BOARD OF EDUCATION
4 Thorncliff Place, Ottawa K2H 6L3
C. D. ARTHUR, Chairman
S. J. BERRY Director
Administrator of Evening Classes:
Mr. J. Smuk, Gloucester H. S. - 745-7176

ALL WEATHER PROTECTION WITH STORMS & SCREENS
COMBINATION STORM-SCREEN
ALUMINUM WINDOWS
THE FINEST MONEY CAN BUY



FROM 18.15 UP
SPECIAL 10% DISCOUNT
ON ORDERS PLACED UP TO SEPT. 15th

STORM WINDOWS are an investment, not an expense — will save up to 35% on fuel bills.

RIGHT NOW is the time to buy storm windows; best delivery and plenty of time for installation before cold weather.

Install them yourself, or we can do it for you. We will measure your openings and give you an estimate free of charge.

— Always a BUY at a PAL yard —
H. S. LANNIN LTD.
RETAILERS
Lumber and Building Supplies — Building Contractors
Phone 774-2830 or 774-2831 WINCHESTER

TIRES
CLEARING ALL SUMMER STOCK UP TO 50% reduction on all makes

TRACTOR TIRE SERVICE



PICK-UP AND DELIVERY
JUST GIVE US A CALL

COMPLETE LINE OF GATES
HYDRAULIC FITTINGS AND HOSES

Coming Soon Winter Tire Specials

PINKUS SALVAGE & AUTO PARTS LTD.
PHONE 535-2759 WILLIAMSBURG

AMONG 700 DELEGATES

Mountain Couple In Attendance At Animal Breeders' Convention

Mr. and Mrs Franklin Milne of Mountain, Ontario, representing Eastern Breeders, Inc., were among more than 700 livestock breeders and artificial breeding organization's representatives from 30 states, Canada and several foreign countries attending the Silver Anniversary Convention of the National Association of Animal Breeders.

"Exemption of raw agricultural products from the wage-price freeze shows that the highest councils of government recognize the farmers contribution toward preventing inflation," U.S. Secretary of Agriculture Clifford M. Hardin said today. "Farm prices have not contributed toward inflation," he said.

The program got underway Monday at one o'clock with welcomes from Ohio's Governor, the Honorable John J. Gilligan and G. Phillip Dolan, representing the Mayor of Columbus, M. E. Sensenbrenner.

In his address to the delegation. W. Lewis Campbell, Frederick, Md., lauded the industry on its dynamic impact on livestock improvement during the first quarter century of the National Organization and challenged it to even greater accomplishments in numerous livestock breeds during the next quarter century.

In his annual report, NAAB Executive Secretary, H. A. Herman, said that during 1970, over 8.5 million cattle were bred artificially, in the U.S. Of this number, 7.3 million were dairy cows and 1.2 million were beef cattle. Beef showed a 33% gain over 1969. Over half the 14 million dairy cows in the U.S. are bred artificially by about 25 artificial insemination businesses.

Other highlights during the 3-day convention were a Sunday evening program honoring 16 of the 29 original A.I. study managers who were instrumental in founding NAAB in 1946, at Noba, Inc., Tiffin, Ohio. Tuesday afternoon, a ceremony at Noba, commemorating the founding was attended by the convention guests. Tuesday evening guests attended a beef barbecue at COBA-Select Sires, Inc., head-quarters, Columbus, Ohio. Wednesday was devoted to association business and featured speakers. A special noon luncheon paid honor to retiring NAAB Executive Secretary, H.A. Herman, for 18 years of dedicated service. Featured speaker at the Wednesday evening banquet was Ohio State University Head Football Coach, "Woody" Hayes.

The convention was co-sponsored by the Ohio based A.I. organizations, COBA, Select Sires, Inc., with the Ohio State University College of Agriculture and Extension Services, co-operating.

Dick Kellogg of COBA and Max Drake of Noba, Inc., served as co-chairman.

Farmers Will Receive $16 Million Through Tax Reduction Program

The Ontario Government has begun distributing more than $16 million among Ontario farm property owners under the 1971 Farm Tax Reduction Program, Municipal Affairs Minister Dalton Bales disclosed today.

The program, in its second year, is intended to help soften the impact of municipal and education taxes on farm properties.

Property owners are eligible if:

-they live in Ontario

-their property was assessed as a farm in 1970.

-their property has 11 acres or more; or if less than 11 acres, yielded a minimum of $2,000 in gross income from farming operations in 1970.

Mr. Bales said the schedule of benefits this year includes certain farm property owners whose 1970 payments were delayed because of assessment coding errors.

Assistance is equal to 25 percent of the 1971 net municipal taxes. Net taxes are the amount of municipal and education taxes imposed by mill rate in 1971 less basic shelter allowances received under The Residential Property Tax Reduction and the two year old Supplementary Tax Assistance for the Elderly programs represents a major initiative by the Government to assist sectors of the population in dealing with property taxes, and rising living costs.

Cheques being mailed out are accompanied by a pamphlet explaining the program.

Mr. Bales said farm property owners with 11 acres or more will automatically receive a Government cheque.

For those with less than 11 acres, there is a different procedure. They will receive an application form. If their property yielded the $2,000 minimum from 1970 farming operations, the form should be completed and forwarded to the Subsidies Branch of the Department of Municipal Affairs.

The forms must be submitted on or before March 15, 1972.

The Minister observed that payments are being made simultaneously with the levy of the municipal taxes by each municipality on the farm properties.

Mr. Bales said, "This program is intended to benefit, legitimate farming operations, not speculative interests. Consequently, benefits are refundable if the property ceases to be assessed as farm property, before or during 1981, because of its development for industrial, commercial or residential purposes." In such circumstances the owner of the property at the time of the change of assessment is liable for repayment to the Government at 8% per annum interest.

American Tourists Wanted Here

The Hon. Fern Guindon, Tourism Minister for the Province of Ontario, says he did not see an article in a recent newspaper claiming that the United States Travel Service is planning to step up promotion of the U.S. in Canada.

"I am not afraid of United States promotions", he said, "and we will make a special effort to attract even more American tourists.

It is understood the U.S. Travel Service will open its first Canadian office in Toronto next month and its main task will be to encourage more tourists to visit the U.S.

Mr. Guindon, on the other hand, says it is his intention to appear before the Treasury Board and request more money to promote Ontaro.

Canada's first American Travel Counsellor, John Jackel reports the service will spend $300,000 on just newspaper and television advertising in the next year.

The current promotion budget in Canada is only $100,00 which covered a promotional and entertainment effort at Man and His World.

Mr. Hill further predicts that the American promotion budget here in Canada will eventually reach $4 million a year.

HAS STAFF OF FOUR

Timothy Christian School Opens Another Season

Last year's staff of 4 teachers is back again this year and is looking forward to another rewarding year of teaching in this Christian School. Mrs. Renee Norton of Williamsburg teaches Grade 1 and 2, Miss Maryke Leyenaar of Winchester Springs has Grade 3 and 4, Mrs. Anna Buter of Williamsburg teaches Grade 5 and 6, whle Mr. James Kooistra, who is the principal and who lives in Brinston, is in charge of Grade 7 and 8. All 4 teachers are qualified and experienced, and are wholeheartedly dedicated to the cause of Chrisitian Education.

The school conforms to the standards set by the Department of Education and the teaching-level is on par with other schools. In many cases the same text-books are used as in the public schools, but the great difference lies with the teaching itself. The teachers try to instill in the children a desire to live a truly christian way of life, in a Christian atmosphere and environment.

The teaches - as well as the parents - realise that the early years of the life of the children have a tremendous influence upon their future life. The Promotion Committee of the school has placed advertisements in the local newspapers during the month of August and its members have visited many families who have shown interest in the programme of the school.

Timothy Christan School is offering Christian Education to all children in this area and it hopes that many more will come and join its ranks.

See "GOVERNMENT ANSWER" Page 10

CROSSWORD PUZZLE

Jumble

ACROSS

1 Volition
5 Paroxysm
8 Nuisance
12 Range
13 Mineral rock
14 Hindu queen
15 Sleeveless garment
16 Tatter
17 "Black Earth" city
18 Prize
20 Property item
21 Distress signal
22 Three times (comb. form)
23 Arboreal homes
26 Photograph, for instance
30 Son of Gad (Bib.)
31 Feminine appellation
32 Be seated
33 Be sick
34 Alleviate
35 Grand time-division
36 Long outer garment
38 Hilum (anat.)
40 Depot (ab.)
41 Exclude
42 Infirm
45 Click-beetle
49 Final passage in music
50 Gardening implement
52 African stream
53 Biblical garden
54 Table scrap
55 European wild cherry
56 Peruse
57 Dance step
58 Formerly

DOWN

1 Undulate
2 Angers
3 For fear that
4 Newest
5 Shapes
6 Masculine appellation
7 Second-year sheep
8 German drinking salutation
9 Auricles
10 Dirk
11 Cause to slope
19 Goddess of the dawn
20 Alms box
22 Grow weary
23 Kind of tide
24 Iroquoian Indian
25 Threshold
26 Sit for a portrait
27 Employer
28 Tumult
29 Sicilian volcano
31 House (Sp.)
34 Italian city
37 Body of land
38 Chum (slang)
39 Citrus fruit
41 Garden vegetables
42 Genus of maples
43 Swelling (anat.)
44 Notion
46 Row
47 Guido's high notes
48 Lease
50 Jump on one foot
51 British money of account

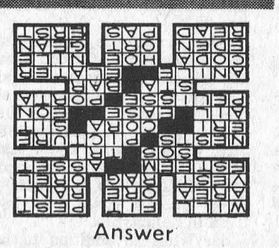

Answer

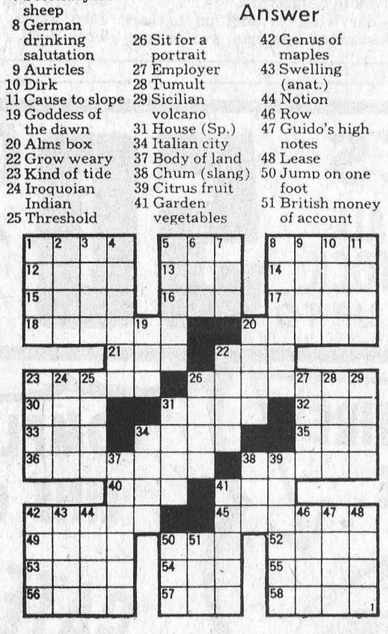

BINGO!

PLAY BINGO AT THE GREELY COMMUNITY CENTRE

EVERY THURSDAY

- AT 7:55 P.M. SHARP -

JACKPOT - $300.00
EARLYBIRD - $25.00
SPECIAL GAMES - $15.00
26 GAMES IN ALL
ADMISSION 50¢

FORMERLY DOCKSTEADER BROS. BP STATION

NOW UNDER NEW MANAGEMENT

NOW OPEN

RICK'S TIRE SERVICE

AND BP STATION

HIGHWAY 43 WEST, WINCHESTER, ONTARIO

Attention Truckers!

WE OFFER 24 HOUR ROAD SERVICE

WE WILL BE STOCKING THE MOST POPULAR SIZE TIRES FOR

TRUCKS, CARS and TRACTORS

New and Recaps

WE ALSO REPAIR ALL MAKES INCLUDING CALCIUM FILLED TIRES IN OUR SHOP OR ON THE ROAD

CALL ANYTIME AT 774-2124

- 24 HOUR SERVICE -

MEAT

BEEF, killed, dressed $3.50
PORK, under 175 lbs. $4.00
PORK, over 225 lbs. $5.00

BUFFALO NO CHARGE
Beef Every Tues. and Wed.
Pork Every Wednesday

* We will arrange trucking
* Rent Lockers by month or year
* Cure Bacon in the premises 10c a lb. * Have good stock of Beef and Pork on sale at all times, priced right * Buy Hides * Delicious ground meat for your pets 50 lb. at 10c a lb. or 1 lb. for 12c * We charge 5c lb. for all processing no matter how you want it cut including your own hamburg which is always ground twice as much as you like it for good uniformity. We use only K.V.P. Locker Paper, the best on the market.

We appreciate it if you are present when we cut your meat by appointment at your convenience Visit our new Government Inspected slaughter house anytime. If it's meat, we make it our business . . .

BLOM MEATS

Ph. 989-2093 Mountain

From Page 1

"FAIRS"

Floyd Dingwall of Finch and John McIntyre had the best Jerseys in the show along with J. J. MacKenzie and Son, winner of the breeders' herd award.

W. F. Wylie of Carleton Place was awarded the Royal Bank trophy in the light horse division. The Simpsons-Sears award went to Cecil Kelly of Ottawa.

Ben Watson of Sarsfield, Lyle Lawrence Wallace of Vernon, won the top prizes with their heavy horse entries.

"VISITORS"

'The Hour of Decision' and later travelled to all parts of the world bringing the message of the Bible in song. As a result of this travelling his records are widely popular in every country he has visited.

A native of Canada and of this immediate area, he is the son of a Wesleyan Methodist minister and received much of his feeling and respect for sacred music from his early association with the church.

AUCTION SALE

Saturday, September 25, 1971

48 HIGH GRADE HOLSTEIN CATTLE AND FARM MACHINERY

CHRIS VAN DONGEN, Prop.

Marvelville, Ontario

AUCTIONEER — Harold Ball

LORNE ACRES

PATZ FARM EQUIPMENT

WINCHESTER - 774-2643

PATZ ● Barn Cleaners ● Silo Unloaders ● Cattle Feeding Systems

PEDLAR & BEATTY Barn Equipment

HALLMAN SILOS ● Standard and Heavy Stave ● Poured ● Silage Distributors

FARM ● Plumbing Supplies ● Hardware

MORTGAGE MONEY

$1,600.00 to $10,000.00 or more

- up to 15 years amortization
- no bonus
- no hidden charge
- no finder's fee
- open from commencement for home purchase, renovations, depth consolidation, vacation, or any other purpose.

C.A.C. REALTY LIMITED

A Subsidiary of Canadian Acceptance Corporation Limited
198 King Street West, Prescott, Ontario

925-4211

FOR SALE

IN WINCHESTER SPRINGS — Good three bedroom house on large lot, lovely shade trees. Ideal for purchase under V.L.A. Priced for quick sale.

ATTRACTIVE 2-BEDROOM HOME with attached garage, large lot on Highway 31 near Winchester. Better see this one quick. $6,000 will handle.

IN MOREWOOD — Good 3-bedroom home, all conveniences. Attached garage, sunporch. Asking $11,500 with $4,000 down.

GOOD 3-BEDROOM HOUSE and 10 acres, just off paved road, three miles south of South Mountain. $3000 will handle. Full price $10,000.

H. E. BICCUM, Broker
Telephone 774-2410 - Evenings 774-3233
Winchester, Ontario

COMPLETE INSURANCE COVERAGE



More cars mean more accidents . . . be protected!

A dent in a fender shouldn't put a dent in your savings. Make sure your car insurance gives you and the other party full protection. Inquire about our policy.

Summers Insurance Service

Phone 774-2515 Winchester

Auction Sale

HOUSEHOLD EFFECTS AND ANTIQUES

In Winchester, at the corner of Dufferin and Ottawa Streets, on

SATURDAY, SEPTEMBER 11th

Starting at 1:00 p.m.

1 Mohair Chesterfield and 2 Chairs, 2 Davenports, 1 Piano, 1 Dining Table and 6 Chairs, 1 Chrome Set and 4 Chairs, new; 1 Thor Wringer Washer, new; 1 Findlay Electric Stove; 1 Findlay Wood and Coal Stove; 1 Vacuum Cleaner; 1 Carpet Sweeper; Electric Lamps; Rocking Chairs; Book Case; Buffet. Fern Stand; End Tables; Coffee Table; Ironing Board; Utility Table; Crocks; Coal Oil Lamp; Pictures; 4 Antique Chairs 2 Trunks; Dressers; 3 Iron Beds; Electric Radio; Garden Tools; Dishes and Bedding.

TERMS — CASH

MRS. PETER POOLE, Prop.
HAROLD BALL, Auct. 19c

Auction Sale

HOUSEHOLD EFFECTS

68 Meikle Street, Morrisburg, on

SATURDAY, SEPTEMBER 11th

at 1:00 p.m.

Kitchen Table and 4 Chairs, 2 Kitchen Chairs, 1 Frigidaire Refrigerator, large size; 1 Enamel Top Table, 1 Rocking Chair, child rocker; 1 Small Table; 1 Victrola and Records; 1 Chesterfield; 1 Easy Chair and 1 Foot Stool; 12-Gauge Pump Gun, Round Table; 12-Ga. Cap Short Gun made in 1960; 1 Single Wooden Bed, complete with new mattress and springs; 1 Floor Polisher; 3-Drawer Dresser; 1 Stand; 1 Iron Bed, complete; 1 Vacuum Cleaner; 1 Electric Washer; 1 Rug, 9x12; several Scatter Rugs; Bedding; Cooking Utensils; Kitchenware; Dishes; Picture Frames; Card Tables; Garden Tools; Wheelbarrow; 1 Riding Lawn Mower; 1 Ladder.

MRS CHAS. HUMMEL, Prop.
M. ZERON, Auct. 18-19c

FAWCETTS'

SEPTEMBER SALE

to be held at

FAWCETTS' SALES ARENA

2 miles South and 2 miles West of Winchester

THURSDAY, SEPT. 16th AT 7:30 P.M.

50 Head of Close Springing and Fresh Cows and Heifers; 2 Service-Age Bulls; 20 Good Open Heifers.

Consignments still being accepted

FAWCETT BROS. Sale Managers

— Telephone —

Allison 774-5100 Ralph 774-5710

18-19c

It Pays To Shop

WINCHESTER'S GUARDIAN DRUG STORE

LOW DISCOUNT PRICES EVERY DAY

LaRose Pharmacy

Phone 774-2633

SAVE

ON THESE FOOD SPECIALS

Mixed Cookies ..... 2 lbs. 85c
Schneider's Irish Stew, 24-oz. 59c
Frozen Blueberries, 5-lb. bags $3.69
New Potatoes ..... 10 lbs. 35c
Fresh Cheese, lb. 79c
Cassia Buds, lb. 65c
Maxwell House Coffee, 1 lb. 99c
Purity Flour, 5-lb. 59c
Bananas, lb. 12c
Rise 'n Shine Lemonade Crystals ..... 2 for 29c

BEST MEAT BUYS

Slab Bacon, lb. 57c
Bulk Wieners, lb. 39c
Hamburg, lb. 59c
Chicken Breasts and Legs, per lb. 59c
Spare Ribs, lb. 49c
Bologna, lb. 39c
Side Pork, lb. 45c
Shoulder Roast Beef, boneless, lb. 79c
Boneless T-Bone Steak, lb, 1.25

MacPHERSON & SUMMERS

COLD STORAGE 774-2613

IT'S EASY TO BUY-SELL-RENT-HIRE & FIND WITH WANT-ADS

FOR SALE

FOR SALE—Baby articles and aluminum windows. Good condition. Tel. 821-2432. 19-20c

FOR SALE—1966 Honda Hawk Motorcycle, 305 c.c., as is. Priecd reasonable. Tel. 774-5073. 19c

FOR SALE—Hereford Bull, age 17 months. Phone 821-2834. 19c

FOR SALE—Milk Quota, 359 lbs. No. 1 Pool; 43,535 lbs. M. F. Q.; 684 lbs. fat F. S. Q. Phone 822-1086. 19c

FOR SALE—Case Sileage Blower with pipe for 40-foot silo, $100.00. Ford 3,000 Tractor with heavy duty Loader. Apply to Ewart S. Carkner. 19-20c

FOR SALE — Large Westinghouse Refrigerator; Electric Stove; Kitchen Cupboard; 2 four-Drawer Dressers; 2 Carpets; 1 Eichner Dry Copy-making Machine suitable for business or social organization; 1 three-year-old Part Apaloosa Mare; 1 two-year-old Shetland Pony. James Kennedy, R. R. 2, Chesterville. Tel. 448-3241. 19c

FOR SALE

FOR SALE — Forage Harvester Knives etc., sharpened. Upright Steel Storage Bins. Art's Welding Shop, Winchester, Ont. Tel. 774-2732. 16-20c

FOR SALE—Cockshutt 411 Forage Harvester; 1-row corn head and hay pickup. In good working condition. Tel. 445-5573. 18-19c

FOR SALE—1970 SnoJet, 27 h.p., 396 c.c. $650.00 Tel.989-6017. 18-19c

FOR SALE—1 Cream Separator and 1 Churn. Apply to Alex Montroy, Tel. 989-5473. 18-19p

FOR SALE—Straw on field. Alvan St. Pierre, Tel. 445-5758. 19-20c

FOR SALE—1962 Chevrolet in good running condition. Tel. 821-2821. 19p

FOR SALE—Potatoes and Tomatoes. Cucumbers for pickling. Henry Byker, R. R. 1, Brinston. Tel. Iroquois 652-4722. 19-20c

FOR SALE

FREE PUPS — 5 Male Pups, 3 weeks old; mother is excellent watch dog and a good cow dog. Also, a Holstein Bull near serviceable age. Tel. 821-2068. 19p

FOR SALE—Large quantity of Rodney Oats, some Garry. 1971 crop, heavy, clean. Some from 1970. $2.50 per cwt. E. Stewart, Dalmeny Road. Tel. 826-2494. 19-20c

FOR SALE—Surge Milker Pump and Pipeline for 20 cows; Double Unit Universal Milker; Rough Lumber — cedar, spruce and elm; also Cedar for corn crib posts, etc. Apply to Ralph McPherson, Tel. 448-2530. 16tfc

SURGE
Sales and Service

Complete line of Dairy Equipment. Pipe-line Systems (glass or Stainless Steel). Mueller or Zero Bulk Coolers. Water Conditioners, Barn Fans, Electric Cattle Waters Detergents line.

DELBERT McMILLAN
Box 127, Winchester, Ontario
Tel. 774-2609 or 984-2280
19tfc

FOR SALE—1 Navy Snow Suit, size 3; 1 Dark Brown Suit, size 34; 1 Charcoal Grey Suit, size 36; 1 Beige Sport Coat with dark brown velvet trim, size 36. All in good condition. Tel. 774-3312. 19c

PRIVATE SALE

At the home of Mrs. Dalton Coons, Toyes Hill:
Household Effects including RCA Victor TV, Rex Rotary Duplicator, Dinette Kitchen Suite, Dining Room Suite, Occasional Chairs, 3 Bedroom Suites, Piano, Clothes Hamper, Coffee Table, Step Tables and others, Dishes and Household Appliances. 19c

AMELL AUTO PARTS
USED AUTO PARTS

'63 to '69 G.M. Alternators, $8.00 exchange.

'63 to '68 G.M. V-8 and 6 cylinder automatic transmission.

'63 - '64 G.M. and Ford Sedan Windshield, $20 each; $40-$75 exchange.

Seal Beam Head Lights, $1.00 each, or $9.00 per dozen.

100 only New Armstrong Shocks at $4.00 each.

Ford Passenger Differential Units up to '64, $25.00.

All Generators for Canadian-built cars, $6.00 exchange.

Only the best parts chosen from thousands of late model wrecks. All parts guaranteed O.K. when installed by Class A mechanic on duty.

AMELL AUTO WRECKERS
St. Andrews West, Ontario
Tel. Cornwall 932-5603
49tfc

CROP READY, BUT NO MACHINE TO HARVEST IT!

COME LOOK OVER OUR STOCK OF FIELD READY USED EQUIPMENT

COMBINES

M.F. 35 Self Propelled, overhauled ..... $1995.
I.H.C. 76 Pull type ..... 495.
A.C. 66 Pull type ..... 495.

FORAGE HARVESTERS

New Holland Super 717, 9 knives, flotation tires, 2 row and pickup ..... 2750.
New Holland 818, two row and pickup ..... 2495.
New Holland 616, one row and pickup ..... 1395.
Gehl one row and pickup ..... 395.
New Holland 611, 1 row ..... 450.
2 I.H.C. No. 16 ..... 1250.
John Deere 1 row, like new, 1350.
Dion, 1 row ..... 1050.
Papec, 1 row ..... 295.

BLOWERS

Gehl, Hopper, PTO, no pipe, 350.
New Holland No. 26 Hopper, PTO, with pipe ..... 550.
New Holland No. 24 Table, PTO, no pipe ..... 300.
Cockshutt Table, belt drive with pipe ..... 100.

ALSO

New Idea Forage Box, slightly used, no wagon ..... 1300.
New Idea No. 323 One-row Corn Picker ..... 1400.
Ford One-row Picker Sheller mounted on Cockshutt 411R Diesel Tractor ..... 2450.

40 Used Tractors in stock.

WEAGANT'S FARM SUPPLIES
Phone 989-2097
SOUTH MOUNTAIN, ONT.
TRY US FOR A DEAL
19c

FOR SALE

FOR SERVICE OR SALE—Hereford or Holstein Bulls off Pure Bred sires. Tel. 448-2332, Sullivan Bros., Chesterville. 40tfc

MEYERS LUMBER - RIVER ROAD and HIGHWAY 43
Good supply on hand. Now open from 9 to 5 p.m. daily except on Sunday. 2tfc

FOR SALE—Many Used Vacuums and Uprights for rugs. All in excellent condition. Will accept trade. Authorized Electrolux Dealer. E Berube, Russell. Tel. 445-2181. 51tfc

FOR SALE — 1971 Crop of Apples now on sale at Smyth's Orchard, 4 miles west of Williamsburg, phone 652-4089. 15-20c

FOR SALE—McCormick Threshing Mill, on rubber. 22" cylinder, all belts included. Ernest Hummell, South Mountian R, R. 1. 17-19p

FOR SALE — Pick your own Tomatoes. $1.75 per bushel. Apply to Dentz Orchards and Garden. R. R. 1, Iroquois, 2 miles south of Brinston. Tel. 652-4097. 18-19c

FOR SALE — One 12-Can Milk Cooler, spray type. 1 Ashley Wood Stove. 1 Universal Milker, swing type. Tel. 774-6320. 18-20c

FOR SALE—11 Acres of good standing Silo Corn. Telephone 1-835-2735. 19c

FOR SALE—Insulated Building, 12x14 feet, and covered passageway 20 feet long, used as milkhouse. Wooden Silo, 8 square, 16x26 plywood lined. J. Vanden Bosch & Son, Chesterville. Tel. 448-2396. 19-20c

Musical Instruments

NEW CONN ORGANS and LESAGE PIANOS. Guitars and Amplifiers. Contact Roy Fawcett, Tel. 774-2205, Winchester. 26tfc

TO RENT

FOR RENT—House for rent on Highway 43, close to hospital and stores. Elderly couple preferred. Tel. 989-2184 after 7 p.m. 18-19c

FOR RENT — Good pasture available immediately for 20 to 25 head of cattle. Also winter stabling for same number with feed provided. Tel. 821-1673. 18-19c

FOR RENT — House, 3 miles northwest of Winchester, 1 mile north of Highway 43. Tel. 774-5160. 18-19c

FOR RENT — Bachelor Apartment. All modern conveniences. Immediate possession. Telephone 448-2043. Apply Louis Moriarty, Chesterville. 19-20c

FOR RENT—2-Bedroom Apartment, heated, front and back entrance. Available October 1st. R. G. Workman, Tel. 774-2145. 19c

HOUSE FOR RENT—Cold and hot running water, 3-piece bathroom, 3 bedrooms, good modern kitchen, living room. Gas furnace in basement. Between Winchester Springs and Toyes Hill. Telephone 774-5420. 19c

FOR RENT—3-Bedroom Apartment on Main Street, Winchester. Available October 1, 1971. Apply to Ewart S. Carkner. 19-20c

Do It the Easy Way
Use The Press Classifieds



RENTAL
Backhoe
Bulldozer
Track Loader
Dump Truck
Fence Row Removal
Manure Piles Loaded
Septic Tanks
Sand, Gravel, Fill
Colin Campbell
821-2173
Metcalfe, Ontario

NOTICES

NEED A COPY — of Licences, Stock Sheets, Annual Returns, Extraction from Books, Documents, Diplomas, etc.? You may get them at our Department of Transport Office for Vehicle Plates and Permits — 9 to 5; Wednesdays and Saturdays — 9 to 12.

Phyllis Henderson - 774-2808
52tfc

PERSONAL—Hygienic Supplies (Rubber Goods) mailed postpaid in plain, sealed envelopes with price list. Six samples, 25c; 24 samples, $1.00. Mail-Order Dept. M-57, Nov.-Rubber Co., Box 91, Hamilton, Ontario.

NOTICE

Oil Furnace, Water Pumps, Weeping Beds, installed and serviced. Plumbing Supplies sold.

For Free Estimates, Call
PAUL BARKLEY
South Mountain. Tel. 989-2844
7tfc

NOTICE

We now offer a Trucking Service for Custom Slaughtering, Mondays only until further notice. Please contact John Francis, Phone Iroquois 652-4630.
We slaughter Pork and Beef on Mondays, and on Wednesday Beef only, at Earl's Meats, Chesterville. Tel. 448-2324
15tfc

NOTICE

Beef and Pork by the side or quarter. Slaughtering Tuesdays till further notice.

LEVERE'S SLAUGHTER HOUSE
Phone 652-4639
Brinston, R. R. 1.
50tfc

NOTICE

Be sure to see **Lynn Dowser** for the best deals in New and Used Cars and Trucks.
Ray McCaffrey Automobiles Ltd.
Chevrolet, Oldsmobile Dealer
STITTSVILLE, ONT.
Tel. 836-1271 or Metcalfe 821-2236
51tfc

EXCELLENT OPPORTUNITY

Men or Women full or part time
Turn your spare time into cash. Own your own vending route in your area. No selling, all routes will be established. High quality coin operated vending machines. To qualify, you must be honest, have a good car, references, good credit and be able to spend 7-12 hours weekly. Small down payment will get you started in the business, and good terms can be arranged. For personal interview reply, include phone number, to:

B. V. DISTRIBUTORS LTD.
Dept. "C"
1163 Tecumseh Road, East
Windsor 20, Ontario
19p

LOUGH'S WHITEWASHING SERVICE
Free Estimates
A.H. LOUGH, PROP.
Ph. 989-2184
AFTER 7 P.M.

Sullivan Bros.
GENERAL CONTRACTORS
- BUILDING MOVERS
- AIR COMPRESSORS
- PIT-RUN GRAVEL and FILL
- CRUSHED ROAD and CEMENT GRAVEL
- DOZERS — for Fence Line Removal

Phone Chesterville
448-2660

ATTENTION
FARMERS
You will receive the best prices for your dead, sick and disabled cows and horses. We have no collectors, you deal directly with us. You have added benefits of the money usually paid to collectors.
This is the largest receiving plant in the region.
24 hr. service - 7 days a week
FOR PROMPT SERVICE
CALL COLLECT TO
HERB LOUCKS
Winchester Ph. 774-5256
or
GUY MACHABEE
Crysler Ph. 987-2818
Collector's Lic. No. 182-C-69
Receiving Plant, St. Albert
134-RP-69

WANTED

WANTED—1000 Bales of Straw. Telephone 774-2044. 18-19c

WANTED—By private collector, old books, maps, pictures, also any old material relating to or pictures of early political figures. Reply to Box 259, Winchester Press. 18-20p

DEPARTMENT OF PUBLIC WORKS OF CANADA
CAPITAL REGION
TENDERS

SEALED TENDERS to be addressed to the CHIEF, FINANCIAL AND ADMINISTRATIVE SERVICES, CAPITAL REGION, DEPARTMENT OF PUBLIC WORKS, 301 ELGIN STREET, OTTAWA 4, ONTARIO, and endorsed TENDER FOR PROJECT NO. 11333—REPLACEMENT OF FURNACE, RELOCATION IN CRAWL SPACE, INSTALLATION OF NEW CHIMNEY AND DUCT WORK, POST OFFICE, SPENCERVILLE, ONTARIO, will be received until 3:00 p.m. (E.D.S.T.)
Thursday, September 16th, 1971
Tender documents can be seen, or can be obtained through the Plan Distribution Office, Room 134, Bonaventure Building, 301 Elgin Street, Ottawa 4, Ontario. To be considered each tender must be made on the printed forms supplied by the Department and completed in accordance with the conditions set forth therein.
The lowest or any tender not necessarily accepted.
F. A. DONNELLY,
Head, Financial Planning,
Tendering and Contract Awards
19c

THE STORMONT, DUNDAS AND GLENGARRY COUNTY BOARD OF EDUCATION
requires for the 1971-72 school year

General Vanier Secondary School, Cornwall
1 - A.V.-E.T.V. Paraprofessional
1 - General Aide
Principal—Mr. W. Danic, General Vanier. S S., 1500 Cumberland St., Cornwall, Ontario. Tel. 933-5500

North Dundas District High School, Chesterville
1 - A.V.-E.T.V. Paraprofessional
Principal—Mr. H. Manchester, North Dundas D.H.S. R.R. 3, Chesterville, Tel. 448-2328

Cornwall Collegiate and Vocational School, Cornwall
1 - General Aide
Principal—Mr. C. C. Hart, Cornwall Collegiate & Vocational School, 437 Sydney Street, Cornwall, Ontario. Tel. 932-8360.

Charlottenburgh-Lancaster District H. S., Williamstown
1 - A.V.-E.T.V. Paraprofessional
Principal—Mr. D. M. C. Shaw, Char-Lan D.H.S., Williamstown, Ont. Tel. 528-4225.

Salary Range for —
(a) A.V.-E.T.V. paraprofessionals $80 - $120 per week
(b) General Aides—$2 per hour.

Applications will be received by the principals concerned up to and including September 13th, 1971.
19c

ACT FAST!
Are you looking for a solid future? Are you a self starter, conscientious and hard working? Then join the Dominion Automobile Association team. As a Dominion Automobile Association Representative you will have guaranteed renewals. Earn high commissions, receive on the job training, with group insurance benefits, and pension. Act now and find out how you can join the Dominion Automobile Association team. For a confidential interview write today. Mr. A. H. Kirkey, Dominion Automobile Association, 201 King Street, London, Canada.

JUTRAS
* Barn Cleaners
* Manure Stackers
* Superior Silos
* Silo Unloaders
* Bulk Milk Coolers
* Pipe Line Milkers

SALES & SERVICE
INSTALLATION
W. WAMMES
Phone 826-2394
OSGOODE, ONTARIO

WANTED

WANTED — Wrecked snowmobiles and late model cars and trucks, required for parts and resale. Apply Amell Auto Parts Cornwall, Ontario. Phone 932-5603. 46tfc

WANTED—First and second calf Heifers. Also, if you are having a Household or Farm Auction, for satisfaction call Harold Ball at 448-3161 or 774-5212. 2tfc

WORK WANTED — Carpentry interior and exterior painting. Apply to Don Barkley, Inkerman, R. R. 1. Tel. 989-5460. 6tfc

WANTED — Single Man for dairy farm. Must be experienced in milking cows. Apply to Stewart James. Phone 821-2784. 17tfc

WANTED—Girl 19 would like nice refined girl between ages 18 and 21 from Winchester, South Mountain or surrounding district to share furnished rooms in Civic Hospital area, Ottawa. Phone 989-5268. 18-19p

WANTED

Part-time workers for packaging and handling. Light work. Male or female. To be available when called.

Apply in writing to:
Box WORK-201
The Winchester Press
19c

WANTED MALE OR FEMALE
MAKE EASY $$$
Easy to sell pantyhose. Also socks for the entire family, briefs or bikini panties, tights, etc. Free instructions and color catalogue. Write today:
Reslon HOSIERY LTD
10,383 Hebert Street
Montreal North 459, Quebec

WANTED

WANTED—Man to work with tile ditching crew. J. Vanden Bosch & Son, Chesterville. Tel. 448-2396. 19-20c

WANTED — Good Farm Wagon, elevator and gravity boxes. Call 692-3117. 19c

WANTED — Interested in crop sharing? On flat 100 acres clay loam near Vernon, half mile off Highway 31. All feed supplied. Tel. 1-829-5613. 19tfc

THE STORMONT, DUNDAS AND GLENGARRY COUNTY BOARD OF EDUCATION
invites applications from
Qualified TEACHERS
who wish to do supply teaching in elementary or secondary schools in 1971-72.

Please request an application form for supply teaching in either elementary or secondary schools from

A. E KELLEY,
Superintendent of Instruction and Personnel,
Stormont, Dundas and Glengarry County Board of Education,
305 Baldwin Ave.,
Cornwall, Ontario.
19c

Vice & Craig Ltd.
FUNERAL HOMES
METCALFE, WINCHESTER AND CHESTERVILLE
774-2120
one convenient phone number serves all three locations
Ambulance Service

CARDS OF THANKS

CARD OF THANKS—I would like to thank my kind neighbours and friends from the Maple Ridge community for the lovely sunset tree lamp which was given to me upon my departure to Winchester. Your thoughtfulness was sincerely appreciated. — Mrs. Hector Belanger. 19p

CARD OF THANKS — I would like to express my thanks and appreciation to all my friends and neighbours for the cards and gifts while I was a patient in Winchestter District Memorial Hospital. My special thanks to Dr. Slowey and nurses.—Mrs. Jessie Cougler. 19c

CARD OF THANKS — My sincere thanks to my friends and neighbours and to all others who assisted so kindly in getting us out of our wrecked car on Monday eveining, August 30th. Special thanks to the Vice and Craig Ambulance team for their care and kindness. I am fortunate having suffered only some superficial cuts and bruises, but my wife is still confined to the Winchester District Memorial Hospital in serious condition, under the care of Dr. Duane Justus.—Sinclair W. McKay. 19p

CARD OF THANKS—We wish to extend our heartfelt thanks and appreciation to our friends, neighbours and relatives for their many acts of kindness, messages of sympathy, floral tributes and donations to In Memoriam funds during the tragic loss of our darling Susan and her mother, Carrie. Special thanks to Rev. LeRoy, Rev. MacDonald and the kind neighbours who helped out at the house. Everything was deeply appreciated and will be long remembered by Steven, David, Tommy, Scott, Rodney, Jean and Mort Stobo and Margaret Bothwell. 19p

CARD OF THANKS—We wish to thank our many friends, relatives and neighbours for the beautiful cards, gifts and flowers received on the occasion of our 50th and 25th Wedding Anniversaries. Thanks also to all who personally called at Henderson Hall on the 31st — your presence helped make our anniversaries a real celebration. Special thanks to the ladies of the Eastern Star for catering and all who helped with serving, or in any other way.—Willard and Letta Acres. Raymond and Orma Earl. 19p

CARD OF THANKS—My sincere thanks and appreciation to my friends and neighbours for their acts of kindness, messages of sympathy and donations to the Cancer Fund at the time of the death of my dear sister, Mildred. All these are deeply appreciated by myself and my family.—Marion Christie. 19p

CARD OF THANKS—We would like to express our most sincere gratitude and appreciation for congratulatory messages and the lovely wedding gifts received from friends and relatives, following our recent marriage.—Ken and Eleanor Ivens. 19p

CARD OF THANKS—We would like to try to express our sincere thanks and appreciation to our kind friends and neighbours for their best wishes, their time, use of their cars and trucks to move us to our new home in Morrisburg. Special thanks to the Riddells and Geggies for their many deeds of thoughtfulness; all are especially treasured. —Wilma and Nora Angus. 19c

CARD OF THANKS—A sincere thank you to all my friends and relatives for their many acts of kindness, all the visiting clergymen, nurses, the kind little girls who work in their holidays doing such wonderful work; Dr. D. Justus, Dr. Kinnaird; everyone who was so wonderful to me during my long stay in W.D.M.H. this summer. — Mrs. Maude Boothe. 19c

IN MEMORIAMS

SUMMERS—In loving memory of a dear son, Jack Summers, who passed away September 7, 1964.

Today recalls the memory
Of a loved one gone to rest,
And those who think of him today
Are those who loved him best.
The flowers we lay upon his grave
May wither and decay,
But the love for him who lies beneath
Will never fade away.
—Father, Mother, Sisters and Brothers. 19p

SUMMERS—In memory of Jack Summers, who passed away September 7th, 1964.

He is gone but not forgotten,
And, as dawns another year,
In our lonely hours of thinking,
Thoughts of him are always near.
Days of sadness will come o'er us,
Many think the wound is healed,
But they little know the sorrow
That lies in the heart concealed.
19c —Wilf and family.

JEACLE—In loving memory of a dear father and grandfather, William Jeacle, who passed away September 12th, 1970.

The rolling stream of life rolls on,
But still the vacant chair
Recalls the love, the voice, the smile
Of the one who once sat there.
—Donald and Erma Morris and family. 19c

BLACK—In fond and loving memory of our little son and brother, Jeff, who passed away so suddenly September 6, 1965.

Oft and oft our thoughts do wander
To a grave not far away
Where we laid our darling Jeff
Just six years ago today.
—Sadly missed by Mom, Dad, Debra, Gordon and Timmy. 19c

MEMORIAL GIFTS

Responding to requests, The Canadian Cancer Society has "In Memoriam" cards available from Mrs. Kay Beedie, or funeral parlors, for use at the time of bereavement of a friend or loved one. Such funds are used for research to find the ultimate cure of cancer. To make arrangements, telephone 774-2345. 39tfp

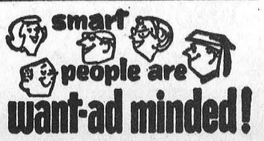

NEAR WINCHESTER
TO RENT OR LEASE

Approximately 70 acres of farm land, clear; and barn. Ties 28 head; equipped with cleaner. Or Barn can be rented separately. Apply to

LEN STECK
Ph. 774-2125 (daytime)
Ph. 774-5201 (evenings)
18-20c

CLASSIFIED ADVERTISING RATES

GENERAL CLASSIFIED—$1.00 minimum (25 words or less) .75 subsequent insertions. Otherwise .04 per word first insertion, .03 subsequent.
CARDS OF THANKS—$1.25 minimum (35 words or less). Otherwise 3½c per word.
IN MEMORIAMS—$1.50 minimum including four-line verse, .50 for each additional four lines (verse).
AUCTION SALES—$1.12 per column inch.
CLASSIFIED DISPLAY—$1.12 per column inch.
Deadline for Classifieds is 2 p.m. Tuesdays. Ph. 774-2524.

PROFESSIONAL DIRECTORY

MONUMENTS
Where you Buy the Best for Less
Satisfaction Guaranteed
No. 1 Granite Only
Cemetery Lettering
DWIGHT H. CROWDER
Phone 535-2683 Williamsburg

SUMMERS INSURANCE SERVICE
TELEPHONE 774-2515
A Complete Insurance Service for all lines of Fire and Casualty Insurance.

FLOORING SERVICE
Sanding Old and New Floors
Wall and Floor Tiles
Carpeting
Established 1947
H. A. HARPER
Brockville, R. R. 4
Telephone 342-1323
23tfc

THE ROYAL CANADIAN LEGION
Branch 108, Winchester
Meets on the Fourth Monday of each month in the Legion Hall, Winchester, at 8:30 p.m.
All War Veterans Welcome
J. O. McCONNELL, President
ROY HOLMES, Secretary
Hall Rentals, R. McCONNELL
ARCHIE RICE, Treas.

ROSS McCONNELL MONUMENTS
(Successor to L. D. Wells)
CEMETERY LETTERING
Open Evenings and Week-ends
See our many selections.
WINCHESTER, ONT. 774-3349

H. W. Algate, R.O.
OPTOMETRIST
Chesterville Community Hall
Thursdays—by appointment only
Tel. P. J Gilroy's 448-2807

GRAHAM L. CASSELMAN
C. L. U.
Crown Life Insurance
Group Insurance - Pension Plan
Phone 774-3104 Winchester

R. BRYSON PATTERSON
OPTOMETRIST
Office Hours: 9-12 — 1-5
Closed All Day Wednesday
For appointments Ph. 258-2274
Prescott Street, Kemptville

MELDRUM and JOHNSTON
Ontario Land Surveyors
W. J. JOHNSTON, O.L.S.
Tel. 774-2414 P.O. Box 394
Henderson Crescent
WINCHESTER, ONTARIO

ROCK OF AGES
Look for this seal. It's your guarantee of permanence.
J. L. KINKAID
Morrisburg
Phone KI 3-3184
FAMILY MONUMENTS
Authorized Dealer
"Cemetery Lettering"

Fred S. Coons
INSURANCE
For Prompt Service Call
CHESTERVILLE Ph. 448-2398

THORNE, GUNN, HELLIWELL & CHRISTENSON
SUITE 400, CONGILL BUILDING
275 SLATER STREET, OTTAWA
TELEPHONE 233-7715
Chartered Accountants
Other Offices in Centres Across Canada and in the Caribbean Area.

NICK BEEHLER
Electrical Contractor
BERWICK, ONTARIO
PHONE 984-2877
COMMERCIAL—RESIDENTIAL—FARM WIRING



CONSOLATION TO WINCHESTER

Carlsbad Springs Wins Pee Wee Tournament

An alert Pee Wee softball team from Carlsbad Springs emerged unbeaten at the end of a day-long Pee Wee softball tournament at Russell last Sunday. Sponsored by Russell Lions Club the fourth Annual event attracted eight district teams including two from Winchester.



Consolation Winners

Back row, left to right: Phillip Meek, Carl McRoberts, Steven Plummer, Peter McLeod, Barry Hutt, Danny McMartin; Chris MacIntosh and Allan Porteous. Front row: Perry Marriner, Steven Smith, Jamie Utman, Doug Crowder, Bruce Pelkie and Steven Laport.

Coaches Cliff Warren and Lorne Pemberton are at back.

-Press Staff Photo.

On their way to the championship the Carlsbad youngsters trimmed Winchester in the morning; South Gloucester early in the afternoon an then trounced Russell 11 to 3 in the evening final.

Both Winchester teams dropped their first games and met head-on in the first round of the Consolation division. In this encounter Lions lost out to a strong aggregation made up of top players from other teams in the town league.

The all-stars then advanced against Chesterville and whipped the neighbouring town boys 11 to 2 to earn the beautiful crests. By virture of their perfect performance Carlsbad took home the Lions trophy and appropriate crests.

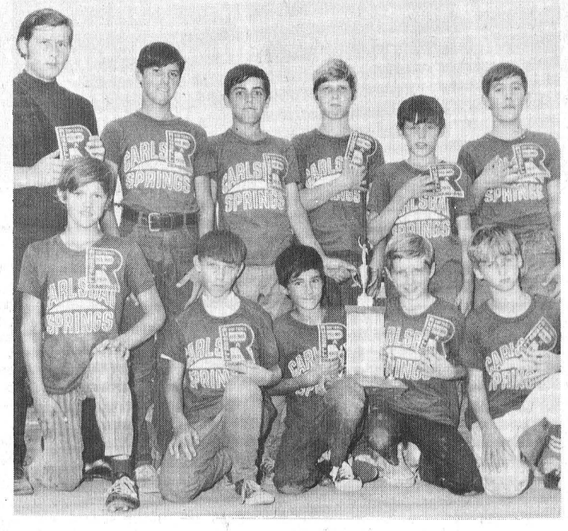

Pee Wee Champs

Back row: left to right, G. Brisson, coach; M. Goyette, G. Desjardins, D. Nicholson, Jacques Brisson and Michael Kelly. Front row, N. Deschamps, D. Goyette, J. Brisson, R. Desjardins and R. Glendenning.

-Press Staff Photo

Drive Defensively To Save Children - O.P.P.

Once again the school term has arrived. Although thousands of children throughout Ontario will be going back to school, thousands more will be attending school for the first time.

It is these younger children that we, the driver, should be most aware of. The older students have received previous instructions in safety by teachers and by the police officers who visit their schools. Many of the younger children starting school, are not aware of the safety rules which govern their travelling to and from school. These same children, possibly through the lack of knowledge in safety or anxiety in going to school, could risk serious injury if you the driver are not alert.

The following rules may assist you while driving in built up areas where children may be present.

-Keep a watchful eye for the blue and white "School Ahead" and "School Crossing" signs. When you observe these signs, slow down and drive with caution.

- Be alert for young children playing near or walking on the road. They just might run out into the path of your vehicle.

- Slow down when you observe members of the School Safety Patrol. Theirs is a hard enough job without some driver complicating it by his bad driving habits.

- It is illegal to pass a school bus on a highway from either direction while the red lights on the bus are flashing.

By driving defensively at all times we can assist our children in the important task of growing up and living. Remember - children are not careless - just carefree.

WINTER AND TIRES

no substitution for caution and skill

While studded tires, tire chains and sand are effective driving aids at temperatures near freezing, they give motorists no extra protection at temperatures near zero in comparison to regular highway tires.

This is one of the main conclusions contained in the Canada Safety Council's 1971 Winter Driving Tests report released today.

"The Council considers that tests provided valuable new information regarding safe winter driving techniques," J.C. Thackray, President of the CSC, commented. "They show conclusively that there is no substitute for caution and skill in these advance driving conditions."

Vehicles equipped with standard highway tires, snow tires and studded snow tires and tire chains were tested on clear ice and sanded ice for stopping distances and manoeuvering ability in simulated lane changing at temperatures ranging from freezing to five below zero (Farenheit).

Sanded ice reduced significantly the STOPPING DISTANCE of vehicles equipped with any of the tires and aids tested. But even the increased friction provided by sand became insignificant when applied to ice hardened by a drop in temperature to 10 degrees.

On clear ice at temperatures near the freezing point, tire chains and studded snow tires fitted on all four wheels provided the most significant decrease in stopping distances in comparison to standard highway tires or snow tires. But once again, the improvement was nullified as the ice temperature approached zero.

Snow tires did not reduce stopping distances on clear ice in comparison to regular highway tires. Vehicles fitted with snow tires on all four wheels actually took longer to stop than those equipped with regular tires on clear ice at temperatures near the freezing point.

The lane-change tests indicative of CORNERING ABILITY showed that cars equipped with studded snow tires on all four wheels could make the manoeuvre on clear ice at temperatures near the freezing point some 50 per cent faster than cars fitted with regular highway or snow tires. However, both speeds involved on this slippery suface were relatively low.

Once again, the advantage disappeared at temperatures near zero. Studs on the rear wheels only gave no such improvement and actually decreased cornering ability in comparison to regular highway tires at temperatures near zero.

In the STARTING TRACTION tests conducted on clear ice, chains provided the most bite followed by studded tires on the rear axle only. Studded tires fitted on all four wheels provided somewhat less traction.

The hard-packed snow tests, conducted on surfaces so hard that tires left no tread marks, showed that snow tires give no advantage in starting traction compared to regular highway tires. Chains gave the most bite but studded tires gave no consistent advantage on this treacherous driving surface compared to the same snow tires unstudded.

The Winter Testing Programme was undertaken by the Canada Safety Council in co-operation with the Federal Ministry of Transport, the Ontario Department of Transportation and Communications and the Quebec Roads Department. They were carried out by Damas and Smith Limited, Consulting Engineers and Planners, on Lake Timiskaming 300 miles north of Toronto.

Donate Backstop At Osgoode

Softball fans in and around the village of Osgoode will be pleased to learn that a new 'Official Softball Backstop' has been donated to the town by Osgoode District Sports Association.

The backstop is designated for use on the new diamond being constructed adjacent to Osgoode Centennial Community Centre.

THE RED CROSS IS PEOPLE LIKE YOU HELPING PEOPLE LIKE YOU

Tournament Re-Scheduled

Heavy rain on August 28th forced cancellation of the Pee Wee Softball Tournament at Winchester and the interesting contest has been re-scheduled.

The new date - Saturday, September 11th - and those in charge anticipate enthusiastic fan support.

Play gets under way at 9:00 in the morning.

Calendar of Events

BRIDGE MARATHON

Anyone wishing to play in the Ladies' Curling Club Bridge Marathon please contact Jean Cameron at 774-3647 or Gail VanNoy at 774-3025. New members welcome. 19p

ANNIVERSARY SERVICES AT INKERMAN

Anniversary Services at Inkerman Wesleyan Methodist Church will be held on Sunday, September 12th, 1971, at 11 a.m. and 7:45 p.m. Rev. Rosco Hawley of Seeley's Bay, Ontario will be the guest speaker at both services. Special singing at both services. A cordial invitation is extended to all.

Rev. M. L. Atkinson, Pastor. 19p

WEEKLY CASH BINGO

Williamsburg Legion Branch 538 will hold a Weekly Cash Bingo every Wednesday night at 8:00 o'clock (Bouck's Hill) in the Legion Hall. Admission $1.00. 15 Games and Specials. 39tfc

BENEFIT DANCE

A Benefit Dance, in aid of the Art Milne Fire Fund, will be held in the I.O.O.F. Hall, South Mountain, on Wednesday evening, September 15th, 1971. Glenn Cochrane's Orchestra. Draw for a Pure Bred Heifer Calf will take place at this dance. Refreshments available. 18-19c

ANNIVERSARY SERVICES AT KENMORE AND RUSSELL

Anniversary Services will be held in the Kenmore and Russell Baptist Churches on Sunday, September 19th: in Russell at 11 a.m., in Kenmore at 7:45 p.m. Special speaker will be Dr. R. S. Dunn of Walmer Road Baptist Church, Toronto. Special music is being provided. Come and bring your friends. 19-20c

ANNIVERSARY SERVICES AT ELMA

Anniversary Services will be held in Elma United Church on Sunday, September 12th, 1971, at 11:00 a.m. and 8:00 p.m. Rev. Ralph Brookson, a former pastor, will officiate and preach the sermons. Special music will be rendered by the choir under the direction of Mrs. Bernice Barkley. Everyone welcome. 18-19c

FASTBALL LEAGUE DANCE

On Saturday, September 11th, 1971, at the Chesterville Community Hall. Sponsored by Winchester Industrial Fastball League. Refreshments. Music by Frank Morgan. $3.00 per couple. 19c

WINCHESTER W.I. MEETING

The September meeting of Winchester Women's Institute will be held at the Orange Hall on Monday, September 13th, at 8 p.m. Roll call to be answered by telling where we spent our holidays. Program musical. 19c

FAMILY STYLE ENTERTAINMENT
Winchester
DOORS OPEN 7:00 P.M. CONTINUOUS FROM 7:30

Thurs., Fri., Sat. *September 9-10-11*

Butch Cassidy And The Sundance Kid

Starring Paul Newman and Robert Redford

The story of two American Outlaws and a School Teacher who go to Bolivia to carry on their old game. ADULT

LAST CHANCE TO SEE THIS GREAT PICTURE

Mon., Tues., Wed. *September 13-14-15*

"GIANT"

Starring Rock Hudson, Liz Taylor, James Dean, Carroll Baker, Jane Withers and Sal Mineo

A Giant of a Movie — 3 hours and 10 minutes long. A great picture many like as well as "Gone With The Wind."

ONE SHOWING AT 7:30

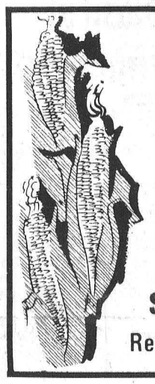

WEINER ROAST and CORN ROAST

Sponsored By

RUSSELL SWIMMING POOL AND PARK COMMITTEE

AT THE PARK

SAT., SEPT. 11 - 7:30 P.M.

Revenue For Use In Park Maintenance

COME IN

AND SEE THE 1972

Polaris QUALITY SNOWMOBILES

AT

Deeks' Auto Electric

PH. 774-2634 WINCHESTER

This year, Polaris offers more for your money than ever before. All '72's have race-proven Star engine, hydraulic disc brakes, aluminum Torque-O-Matic drive . . . and much more.

Best of all, prices start at only

$649.



SPECIAL LAST OF THE '71's SALE



WHILE THEY LAST!

Save up to $400 on a brand new 1971. They must go to make room for the '72's. Easy terms, plus big trade-in on your old model.

Case

FIELD DEMONSTRATION

TRACTORS and PLOWS

60 h.p. and UP

COME AND TEST DRIVE THESE MODELS EAST OF EMBRUN ON HIGHWAY

TUES., SEPT. 14, 1.30 pm

FOR MORE INFORMATION CONTACT:

LORNE ACRES

FARM EQUIPMENT

WINCHESTER 774-2643

Wanted

ARTICLES FOR WINCHESTER LIONS CLUB

AUCTION

SEPTEMBER 18th

At The Ball Diamond

SUPPORT YOUR COMMUNITY

CALL NOW AND DONATE

774-2008, 989-2863, 774-2302 (DAYTIME)

774-2644, 774-2302 (EVENINGS)

Dine Out



CALL 774-2809

SUTTON'S

MAIN CORNER COFFEE SHOP

WINCHESTER

BOWLING FUN FOR ALL

Just Installed

BILLIARD TABLE

Pay as you play

GUARDIAN DRUGS

SEPT. 2 TO SEPT. 11

GUARD YOUR HEALTH GUARD YOUR POCKETBOOK

WE RESERVE THE RIGHT TO LIMIT ALL QUANTITIES

BONANZA OF VALUES

VITA-DIET MULTIPLE VITAMIN & MINERAL TABLETS 90's SUGG. LIST 3.49

2 BOTTLES FOR 3.49

WE RESERVE THE RIGHT TO LIMIT ALL QUANTITIES AT THIS PRICE

CHEWABLE MULTIPLE VITAMIN TABLETS 100's SUGG. LIST 3.49

2 BOTTLES FOR 3.49

WE RESERVE THE RIGHT TO LIMIT ALL QUANTITIES AT THIS PRICE

BAND-AID BRAND PLASTIC STRIPS 60s MFRS. SPECIAL LIST 89¢ 59¢

BROMO SELTZER FAMILY SUGG. LIST 1.29 83¢

EXQUISITE PANTY-HOSE SMALL, MEDIUM OR LARGE BEIGE ONLY 66¢

SUNLIGHT LIQUID DETERGENT FOR DISHES 24oz. SUGG. LIST 63¢ 47¢

NOXZEMA SKIN CREAM 6oz. SUGG. LIST 1.15 99¢

MITCHUMS ANTI-PERSPIRANT 1 oz. ROLL ON OR 2 oz. CREAM SUGG. LIST 3.25 2.77

WHISPER BREATH FRESHENER AEROSOL SUGG. LIST 1.49 1.27

LITTLE RED SCHOOL HOUSE 40 SHEET REFILL 8½" x 11" RULED F&M SUGG. LIST 29¢ 17¢

SNOW WHITE BATHROOM TISSUE 1 PLY WHITE, PINK YELLOW OR AQUA 6 ROLLS FOR 77¢

THESE ARE JUST A FEW OF OUR SPECIAL SALE VALUES! CHECK OUR WEEKLY SPECIALS TOO!

LaRose Pharmacy LTD.

Ph. 774-2633 REXALL WINCHESTER DRUG STORE Winchester

WINCHESTER Press

Second Section
Volume Eighty-Four
Thursday, September 9th, 1971

WORKMAN BROTHERS, Publishers

Established in the year 1888
Published Wednesday Afternoon
Dated Thursday
Subscription Rates: $5.00 per year in Canada; $7.00 per year in the U. S. A.; payable in advance.

CWNA
"Award Winning Newspaper"

Member of the Canadian Weekly Newspapers Association and the Ontario Weekly Newspapers Association
Guaranteed Circulation Over 3400
Advertising Rates On Request

"Second Class Mail Registration Number 1555"

EDITORIALS... *the way we see it*

Are Our Own Children Orphans?

Scarcely a day goes by that the news media does not carry reports of death or serious injury to more and more of our children.

Questions have to arise concerning the responsibilities of parents. Are we fulfilling our obligations?

Ernie Taylor, whose releases concerning Ontario's "Outdoors" are well known throughout the province, tells of witnessing an accident involving two mini-bikes.

"It was about an hour after sunset," he reports, "when two mini-bikes, unlicensed and without lights, collided on the township road that runs past the cottage at which I was a visitor. One driver, a twelve-year-old boy, was taken to hospital with a broken leg." Mr. Taylor was even more surprised when the following morning he met a mini-bike operated by a boy who could not have been more than eight or ten, riding the rough shoulder of the road and facing oncoming traffic. "I couldn't help but wonder," mused the writer, "if parents knew where the boys were or if they even cared."

Another writer, many years ago, called such children the "ORPHANS OF THE LIVING" and pitied parents who failed to find time for their own little ones. Edgar Guest would be dismayed at the pattern of to-day's society but his lines are more applicable than ever before:

We think of orphans only as the little girls and lads
Who haven't any mothers or who haven't any dads.
They are grouped with other children and in groups they're put to bed;
With some stranger paid to listen when their little prayers are said.
All the grownups look with pity on such lonely children small,
And declare to be an orphan is the saddest fate of all.

But sometimes I look about me and in sorrow hang my head
As I gaze on something sadder than the orphans of the dead.
For more pitiful and tragic, as the long days come and go,
Are the orphans of the parents they are not allowed to know.
They're the orphans of the living, left alone to romp and play,
From their fathers and their mothers by ambition shut away.

They have fathers who are busy and so weighted down with cares
That they haven't time to listen to a little child's affairs;
They have mothers who imagine life could give them if it would
Something richer, something better than the joys of motherhood.
So their children learn from strangers and by stranger's hands are fed,
And the nurse, for so much money, nightly tucks them into bed.

Lord, I would not grow so busy that I cannot drop my task
To answer every question which that child of mine can ask.
Let me never serve ambition here so selfishly, I pray,
That I cannot stop to listen to the things my children say.
For whatever cares beset them, let them know I'm standing by,
I don't want to make them orphans till the day I come to die.

Praise Is Good Medicine

If you are one of the thousands who eat at restaurants you may be alarmed to learn that, according to an "Eating Guide" there are only 226 good restaurants in all of Canada.

We think possibly the book writers were a bit too severe but they do offer some helpful suggestions to the average diner who wants to get the best value for his money.

First, look for a restaurant with a menu posted outside. Second, don't feel you have to order a drink if you're asked to wait in the bar. Third, ask for a better table if the room isn't full. Waiters like to fill the poorest tables first. Fourth, take all the time you need to study the menu. Fifth, always check the bill. Tell the waiter if you have reasons to complain.

This last, say the writers, is hard for Canadians but we've got to come to it if we want to improve our standards of cooking and service.

May we offer a word of caution. If you are one of those who frequent local restaurants it might be wise not to attempt to incorporate all the above suggesions at once. Being human, we all have a tendency to overlook the excellent meals and remember only the ones that did not appeal to our delicate tastes.

Most wives have difficulty remembering the last time they received a compliment on their cooking. Most waitresses will tell you the same thing. We may be old-fashioned but experience is a wonderful teacher, and our "home cook" thrives on flattery, and so do waitresses in public eating places.

Praise is good medicine!

Brockville Good Example To Follow

A Brockville baseball team, made up entirely of boys in the "12 and under" bracket recently competed in the Little World Series and by their display of ability and sportsmanship brought honour to their city.

Every city, town and hamlet in our country has boys and girls just as eager to be a part of competitive sport, if only someone was interested.

We are not aware of the background of junior sporting activity at Brockville, but it's a safe bet organizations interested in the welfare of their society, devoted hours, months, and even years before such a fine group of young athletes developed.

We're proud that Canada's representatives are from a neighbouring city, and don't suggest the goal of all should be world competition. We do suggest, however, that if community-minded organizations and individuals would spend more time making sports programs available, fewer delinquent groups would idle away time lounging on the street corners of the nation.

Church groups and service clubs are to be commended for their work in the field but it must always be remembered such youth-conscious groups can only succeed when parental co-operation becomes part of the overall scheme.

We salute Brockville and urge other municipalities to help open broader doors for our young people. Doors that open to athletic endeavour tend to lead away from scenes of crime and drugs.

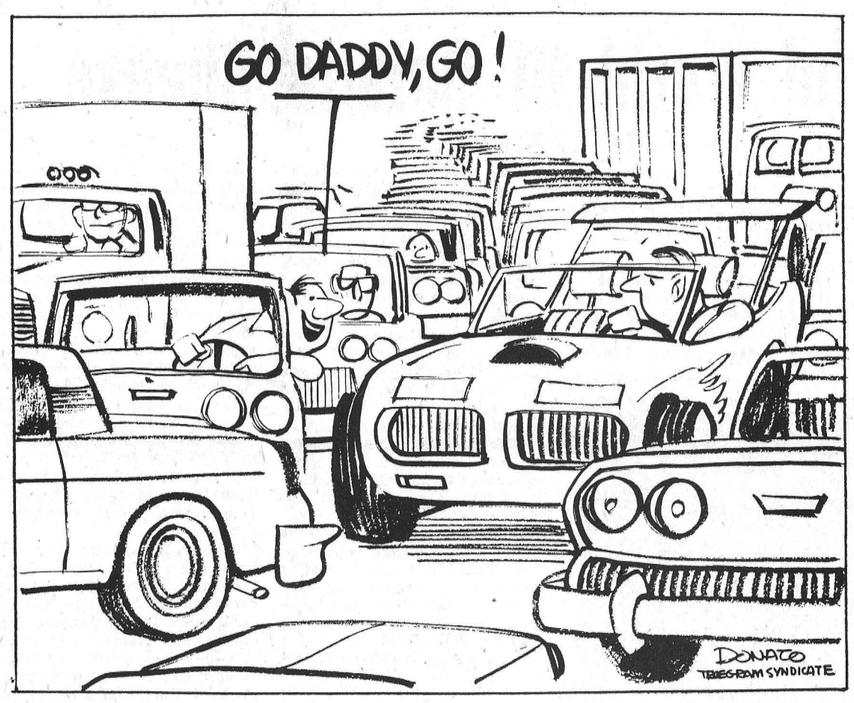



Bill Smiley Writes

EVEN TEACHERS GLAD TO GO BACK

Well, it's that time again, when the nation's biggest body of baby-sitters goes back to work, and the mothers of the nation blow out a trumpet-like sigh of relief. Back to school time.

It's been a tough summer for parents. In July I thought we were going to have to start building an ark. August came in like a lion with a couple of violent storms, then settled down for some fairly fine weather. Fine for October, that is. Last night the temperature was three degrees above freezing.

This is the sort of weather that turns amiable little children into malicious little monsters who drive their mothers to the screaming point.

It's too cold to swim. It's too wet to play outside. They're sick of playing cards indoors. They want pop and hot dogs and potato chips at all hours of the day and night. They quarrel with each other.

I have no sympathy with the kids, but my heart goes out to their frayed mothers.

So much for the little kids. But at least you can give them a belt on the ear when they become unbearable. Teenagers are twice as bad during a summer like this one. Those who aren't working, but just hanging around the family, in most cases are impossible.

They groan with boredom. They complain that there's nothing to do, though their mothers are putting in twelve hours a day. They demand the family car and sulk when they don't get it. And now that they can legally drink over 18, who knows what they're up to when they are allowed the car?

The girls tend to strike up an intimacy with scruffy-looking boys, and the boys pursue trollopy-looking girls. Ah, parents must have hearts of solid steel these days to avoid a complete collapse.

That's why there's an almost universal sigh of relief when school opens. It's not that parents don't love their children. It's just that they can't stand them after eight weeks of a cold, wet summer.

Mother can pack them off on that blessed opening day, sit down with a cigarette and coffee and start turning into a kindly, loving person again. Father can come home from work and not have to settle quarrels, fight about who gets the car, and spend two hours getting smoke in his eyes over the barbecue.

Even the kids are happy to get back to school. For a few days, at any rate. They meet old class-mates, lie wildly about their summer adventures, renew last year's romances, commence new ones, fill out innumerable forms, and check out the new teachers for pretty or handsome ones.

Their exuberance lasts about a week, until they have to start doing some work. Then the pendulum swings and they revert to their groans of boredom, though this is actually just a pose with a great many of them.

For college students, off for their first year, it's a time of rare excitement and anticipation. They're finally going to get away from nagging mothers and grouchy fathers and butterfly into the wild, free life of the university, the joys of learning. About 20 per cent of them will be thoroughly disillusioned by Christmas and probably 30 per cent will flunk their first year, because they get more interested in the flesh-pots than the philosophy.

So everybody is happy about school re-opening. How about the teachers? Believe it or not, they are too. Theoretically, they are rested, refreshed, cobwebs all blown away, raring to go. Most of them are. The small minority that doesn't really like kids or teaching, but is only in it for the security, will be their usual surly selves within a couple of weeks.

However, let's all try to be joyful, as the great 1971 baby-sitting season opens once again. I'll try if you will.

MAIN STREET



With inflation, "Pennies from Heaven" should have dollars in the title, but somehow it strikes a sour note.

MEDITATIONS
by
REV. CECIL W. TUININGA



Psalm 96:1 - "Sing unto the Lord, all the earth."

Singing is one of God's great gifts to mankind. There is no greater power to influence men one way or another than song. Much of our advertising capitalizes on this medium. Where one may not be ready to listen to a spoken ad, one eagerly listens to the same when sung. Besides, the message is often sung into our minds unwittingly. Luther's great Hymn, "A Mighty Fortress is Our God," is said to have made more converts than all his speaking and writing. Few will dispute it: Singing is a powerful and wonderful gift to man.

But a question is presented to us in the above text. How can "all the earth" sing? How can the "earth be glad" the "field be joyful" and "all the trees of the wood rejoice"? (Ps. 96:11, 12) Yet this is what Scripture teaches. It tells us that also the inanimate things "declare the glory of God" and that they utter "speech". (Ps. 19:1-3) Here all creation is called to sing unto the Lord.

When God's Word calls to nature to sing it follows that it can do so. The question is: How? To this some aver that this can never be known by us. They conclude that this is a mystery. But is it that? Does Scripture explain this for us? I believe it does. When God created the world He saw it as good and declared it good. (Gen. 1:31) Good it was in that it answered to God's creational purposes. That creation reflected his power and wisdom and holiness. It revealed Him as Creator in praise.

But sin came and with it the creation lost its purpose. Of it the apostle Paul declares, "For the creature was made subject to vanity." (Romans 8:20) The creature lost its purpose for existence. Its voice was silenced It could no longer speak, for there was no longer anyone able to hear it. Man, by his wilful disobedience, involved himself in blindess and darkness, as Scripture says, "And this is the condemnation, that light is come into the world, and men loved darkness rather than light, because their deeds were evil." (John 3:19; 1:5) Man was charged to have dominion, to cultivate the whole world in a garden of praise to God, but instead he has subjected it all to vanity.

Now we begin to understand something of the Psalmist's command to the earth to rejoice and to sing. That stands in connection with the command to all men to sing a new song (vs. 1) When men again sing unto the Lord, and extol Him as Creator, Redeemer, and Provider, then they will see how God is reflected in the whole creation. It will sing again for man. It will serve its purpose again. It is with this in mind that the apostle Paul says, "For every creature of God is good, and nothing to be refused, if it be received with thanksgiving: For it is sanctified (hallowed) by the word of God and prayer." (1 Tim. 4:4,5) To those who, being renewed by the Spirit of God, serve Him thankfully, the whole of creature is alive, revealing and singing the praises of God its Lord and Creator.

The Seventh Column

Rivalry between two area Lions Clubs has moved again into the spotlight. A spokesman for the Winchester club points out rather poignantly that members of the neighbouring Metcalfe and District club "talk" a mighty good game of fastball but fail to back up their boastful chatter wih some action on the diamond. The dedicated manager of the M & D club, on the other hand, has accused Winchester management of taking advantage of a situation. When asked to explain further he produced his "players list" and indicated that, at the present time, he has two players on the injury list and three others sitting out a "suspension" for breaking curfew.

With only slight change in present hook-up, we understand, the new television system at the hospital can be converted to a two-way telecommunication media between patients and nurses. We can't help but wonder if such an innovation might possibly defeat its purpose and cause undue delays on some occasions. For example, picture if you will the prim nurse sitting at her desk when suddenly the little buzzer alerts her to the fact one of her patients wishes to communicate. Wouldn't her first reaction be something like — "O my, I'm on again, where's my make-up kit."

A recent communique from Ontario Safety League warns golfers of the dangers when an electrical storm hits the area. The "League" points out that the human body is a better conductor than a tree, though not as attractive as any metal object. What they're saying is simply this: If a storm comes up, get rid of those clubs. We recently saw a local "pro" fire his putter 150 yards into a lake — and there wasn't a cloud in the sky. We understand the fact he had just missed an 18-inch putt had nothing to do with it — someone had suggested the possibility of a storm.

Visiting Fall fairs and watching white-clad 4-H girls and boys working diligently with their exhibits makes one fully aware of the true value of the interesting program. We've heard criticism, but we're convinced it's a great show and have nothing but admiration for the efforts of members. The clean, well-trained calves tell a story of dedicated attention since early spring; sheep, swine and horse classes reveal similar tales of young Canadians making valuable use of their youth; and on the domestic side it's a tonic for both eyes and nostrils to visit the tasty displays. As we understand it, the organization was formed many years ago with the prime purpose of preparing boys for a better future in the field of agriculture, and girls to become better farmers' wives. Many, we feel certain, drift away from the farm but the training, we are just as sure, is a tremendous asset in whatever field of endeavour they choose along life's way. Agricultural Representatives and their assistants both play an important role — but that's another story.

Many fastball and softball teams have already stored away the equipment with high hopes of better things in '72. A brief glance at the senior circuit indicates Winchester Warriors were among the first in this category. On the other hand, Chesterville, last year's division winners in South Carleton League play, is still very much alive. There is a strong possibility that by the time this is read the squad will be once again engaged in the series final. There has to be a bit of irony here somewhere — the team is being ably coached by a Winchester sportsman, and the mighty "Warriors" have become spectators. Oh well, as the old saying goes: "When contracts are signed, money talks."

Thought you'd like to know that women like silent men . . . they think they're listening.

An acquaintance who is, by his own admission, a mouth-to-mouth resuscitation expert, explains his mastery of the technique this way: "I began practising on pretty girls," he says, "when I was only 14."

The present-day custom at wedding receptions demand that the bridal couple embrace and kiss when guests rattle spoons against dainty china. The thought just occurred that herein lies the solution to most marriage problems. Supposing at that trying time when children are irritable, bills are piling up, washing machine breaks down, husband's relatives are planning a visit, and the "Master" himself is in one of his foul moods, you simply reach for a cup and spoon. We don't guarantee results, but the memories of a happier day might smooth the troubled waters.

Former Ottawa Rough Rider star Russ Jackson might consider this a compliment, then again he might have other thoughts. A youngster, possibly ten or twelve, was seated next to us at last Monday night's game. He was from Montreal and was thrilled with the special programme of the night. Inside the front cover was a full-page picture taken at last year's Grey Cup game and the boy was elated as he pointed out a picture of the great Ottawa quarterback wearing a large black hat with a "real wild" slouch brim. His father explained, as tactfully as possible, that the distinguished gentleman was indeed not Mr. Jackson but Canada's Prime Minister.

Children are all back at school this week and one Winchester parent believes when children ask questions they should be given truthful, educational answers. Recently when his son asked the meaning of "puppy love" his father explained it this way: "Why, my son, that's the beginning of a dog's life."

Announce Appointments

To Agricultural Research Institute Of Ontario

Two well-known agriculturists have been named to the Agricultural Research Institute of Ontario, and three others have been reappointed by the Minister of Agriculture and Food, the Hon. Wm. A. Stewart. Appointed are:

Dr. K. M. Pretty, President, Potash Institute of Canada, Mississauga; Mr. Garnet A. Ralph, Ralph Dale Farms, Richmond a graduate of the Kemptville College of Agricultural Technology who has been influential in Eastern Ontario on many committees dealing with agriculture.

The Minister also announced the reappointment of three of the present members of the Institute for an additional term:

Dr. R. J. McDonald, Woodstock, Chairman of the A.R.I.O.; Mr. E. T. McLaughlin, Ottawa; and Mr. R.D. Sanderson, Leamington.

The Agricultural Research Institute of Ontario was established in 1961 by an Act of the Ontario Legislature, and has three main objectives:

1. To enquire into programs of reasearch in respect to agriculture, veterinary medicine, and household science;

2. To select and recommend areas of research for the betterment of agriculture, veterinary medicine and household science; and

3. To stimulate interest in research as a means of developing in Ontario a high degree of efficiency in the production and marketing of agricultural products.

The Agricultural Research Institute of Ontario consists of 15 persons appointed by Order-in-Council, each with an interest and involvement in the industry in his own right. The members represent a wide spectrum of opinion and interest in an industry that is highly diversified and involved a multitude of crops and strains of livestock and poultry.



ONTARIO DEPARTMENT OF AGRICULTURE AND FOOD
EXTENSION BRANCH
Winchester, Ontario

HEAT UNIT & RAINFALL REPORT

	S. Mountain	Chesterville	Morrisburg
Rainfall Last Week	.10	.14	.07
Accumulation to Date	10.61	12.60	13.87
Heat Units Last Week	162	162	156
Accumulation to Date	2381	2381	2389

Wonderful World Of Ontario Cheese

by LILAH LYMBURNER

Say "cheese" to most Ontarians, and -- amateur photographers notwithstanding -- the first thought is probably our world-renowned cheddar, or its processed varieties which are such a boon to the housewife in cooking, or preparing hasty snacks.

Canadian cheddar (about half of it comes from Ontario) is second to none. You need only look at the top prices it consistently fetches on the international cheese exchange in the United Kingdom.

While cheddar represents the lion's share of production by Ontario's $60 million cheese industry, there are actually more than 40 specialty cheeses produced in the province. The list reads like an international travelogue: French Camembert, Dutch Edam and Gouda, Italian Romano, Provolone, Caciocavallo and Mozzarella, German Limburger, and well-known Swiss cheeses head the list.

our expanded horizons in cheese tastes are due at least in part to the influences of immigrants to Canada since World War II. Cheddar, though, remains th II. Cheddar, though, remains the big seller and for the simple reason that it is a premium cheese and Ontario's specialty.

Cheese making, in fact, is one of Ontario's earliest industries and exports. United Empire Loyalists are credited with introducing the skill to the St. Lawrence Valley and Lake Ontario regions, and cheese was frequently used in bartering. But as early as 1801 there is record of excess cheese being exported to the United States from Kingston.

Today, Ontario cheddar is still sold to the U.S., but most exports go to the United Kingdom. Sales are also made to other parts of Europe, the West Indies, South America and even parts of Africa.

For nutritional value, it takes 11 pounds of milk (one gallon plus) to make one pound of cheese, which is, of course, an excellent source of high quality protein and calcium. The protein in one pound of cheddar or processed cheese is equivalent to that in 1 3/4 pounds of round steak.

One serving of cheese (a 1 1/4 inch cube) is equivalent in protein and calcium to a seven--ounce glass of milk. Cheese is also a good source of vitamins A and B.

Along with the little red school house, the picturesque one or two-man cheese factory is fast disappearing from the Ontario rural scene to give way to larger, consolidated plants. But although cheese-making methods in the modern factory are becoming increasingly sophisticated, the basic techniques are little changed from the industry's beginning more than a century ago.

You can see for yourself when you are driving in rural areas, particularly in the province's western and eastern counties, where the industry is centred. Cheese factories generally welcome visitors, and at most places you can buy the product on the spot. The price is usually a little lower than in the store, and besides, you can taste in advance what you are buying.

(Mrs. Lymburner is chairman of the Women's Advisory Committee, Ontario Department of Trade and Development.)



Money Down The Drain?

Not when it is a tile drain. In fact, tile drainage systems have proved to be one of the best investments for Ontario farmers. They have brought land into production which otherwise would be too wet for agricultural use. Tile drainage assistance is one of the many services of the Ontario Department of Agriculture and Food. -Photo by Department of Agriculture and Food)

Pleasant Valley

Mr. Gordon Gilmer of Shanly, and son, Mr. Carl Gilmer, Douglas, Diane and Dawn of North Bay were callers on Tuesday on Mr. and Mrs. David Gilmer.

Mr. and Mrs. Samuel Cowan and family of Prescott, visited Mrs. Mary O. Gilmer and Mr. and Mrs. Hilliard Gilmer.

Birthday greetings to Mr. Lee Kennedy who celebrated his birthday on Friday, Gordon Corker, who celebrated his on Sunday, Mrs. Wm. Somerville of Iroquois who celebrated her birthday on September 3.

OMMB Chairman Explains New Industrial Milk Prices And Higher Quota Maximums

Following the August review of cheddar cheese prices on the Belleville Cheese Exchange, the Ontario Milk Marketing Board announces the following new prices for 3.5 per cent milk sold to cheese factories as from September 1, 1971.

a) Milk manufactured into cheddar cheese is raised 32 cents per hundredweight from $5.14 to $5.46.

b) Milk made into brick and colby cheeses is raised by the same amount to $5.61 per hundredweight.

c) For milk used in specialty cheese, the price is raised by 46 cents per hundredweight to $4.60. All prices quoted are for bulk milk. Can milk is ten cents per hundredweight less.

In making the announcement, George R. McLaughlin, Chairman of the Ontario Milk Marketing Board, pointed out that monies received from the sale of milk by the Board are pooled. As a result, all producers of milk for manufactured dairy products will benefit from these changes and not just those whose milk is sold for cheese making.

"It is anticipated", Mr. McLaughlin said, "that these new price increases will result in an increased blend price to all those producers whose milk goes into manufactured dairy products of between 13 and 17 cents a hundredweight. When coupled with the increases achieved earlier in August, it is anticipated that producers of industrial milk will recieve a blend price for milk produced in September which will be in the range of 65 to 70 cents per hundredweight above the July blend price."

Mr. McLaughlin also announced that the Board has finally been successful in negotiating with the Canadian Dairy Commission in Ottawa some necessary and substantial increases in quota maximums for producers of industrial milk in Ontario.

"It is not possible at this moment," he said, "to say exactly how many extra pounds of market-sharing quota will be allotted on September 1 to each milk producer, because calculations have still to be made for individual dairy farmers. However, the result will be that the total of annual market-sharing quota in the hands of all Ontario dairy farmers, as from September 1, 1971, will be equivalent to the factory utilization of milk in Ontario in 1969, when supply was virtually in balance with 1971 demand."

Mr. McLaughlin added that the Board had been working hard over several months to obtain better prices and higher quota levels for producers of industrial milk in an effort to forestall a shortage of dairy products to meet domestic requirements.

"These recent changes," he said, "should help restore a necessary measure of confidence to Ontario's dairy farmers so that an adequate supply of top quality dairy products can be produced to meet the special needs of consumers.

FARM ACCIDENT STATISTICS

Cause Concern

"Concern for farm safety has lagged behind industrial safety concerns in most of the countries of the world," says Hal Wright, Farm Safety Specialist with the Ontario Department of Agriculture and Food.

Speaking at the 47th annual meeting of the American Society of Agricultural Engineers, North Atlantic Region, held recently at the University of Guelph, Mr. Wright pointed out that in 1960, the death rate due to farm accidents was 27 per 100,000 farm population. This figure was arrived at as a result of a comprehensive survey carried out by the department to see where farm accidents occur. The motor vehicle death rate was 26 per 100, 000. "Since we all agree our highway fatalities are too high, we must concede that our farm accident rate is also too high," said Mr. Wright.

One way to reduce farm fatalities is to introduce safety legislation, suggested Mr. Wright. "However, it appears that restrictive measures alone do not reduce the accident rate. The importance of safety legislation is to provide a more uniform educational program which can reduce the number and severity of farm accidents."

As an example of such legislation, Mr. Wright used the "slow moving vehicle" sign, mandatory in a number of provinces. In Ontario, its use has not reduced car-tractor accidents. It has however, reduced the severity o. these accidents. Each year, there are approximately 275 car-tractor accidents, causing $200,000 in property damage. But, fatalities have declined. There were 10 in 1967, 5 in 1968, and 1 in 1969. This indicates, said Mr. Wright, that the slow moving vehicle sign identifies a farm vehicle from a greater distance, enabling the motorist to reduce his speed.

Kemptville College To Stage Annual Autumn Showcase

The Kemptville College of Agricultural Technology announces its 1971 annual AUTUMN SHOWCASE to be held on Sunday, September 19.

This year's "Open House" program will operatue between the hours of 11:00 a.m. and 5 p.m. Included will be guided farm tours on wagons, exhibits and live demonstrations to provide visitors with an opportunity to see and hear how technology assures the consumer of quality food products. Through these displays and demonstrations visitors will become aware of many education opportunites in agriculture and home economics.

The program items are designed to appeal to both urban and rural families. Children, particularly, will enjoy watching the hatching of baby chicks, duck enjoying a waterslide, and dairy princess milking a cow.

Last year over 2000 visitors came from town and country to see the Autumn Showcase at Kemptville College.



Phone 774-2524



C. A. HOLMES
Plumbing & Heating
Phone 774-2100
WINCHESTER

AGROMATIC
Silo Unloaders - Bunk Feeders
All Barn Equipment
Poured Cement Silos
Call KEITH FAWCETT
PH. 989-5532 INKERMAN

!deas
FOR MONEY-BACK LIFE INSURANCE



Combine protection for your family with a guaranteed savings program! Sun Life's Security Fund Endowment provides life insurance to your Age 65—then returns all premiums plus dividends. A wise investment I'd like to discuss with you.
FRANK MORGAN
Winchester, Ontario Phone 774-2502
SUN LIFE OF CANADA

OLDSMOBILE CUTLASS . CHEVROLET . CHEVELLE . LEMANS . PONTIAC . BUICK . BONNEVILLE . VEGA . CORVETTE . NOVA . CAMARO . VEGA . TEMPEST . VENTURA . SKYLARK . CHEVROLET . CHEVELLE . VEGA . TEMPEST . SKYLARK . OLDSMOBILE CUTLASS . CHEVROLET . CHEVELLE . NOVA . PONTIAC . BUICK . BONNEVILLE . NOVA . CORVETTE . CAMARO . OLDSMOBILE
BUILDING
Special
Yes, we have
40
1971 GENERAL MOTORS CARS AND TRUCKS IN STOCK GOING AT BELOW NORMAL PRICES
—NOW IS THE TIME TO BUY!
A. R. GREGOIRE AUTO LTD.
OTTAWA 237-0870 EMBRUN 443-2885

WHY PAY MORE?
EFFECTIVE SEPTEMBER 1st.
NEW LOW PRICE ON FERTILIZER FOR CASH
DISCOUNT 6.00 PER TON
D. L. Berry & Sons Ltd.
SOUTH MOUNTAIN 989-2880 WINCHESTER 774-2522 MANOTICK 692-3543
KEMPTVILLE 258-3408 SPENCERVILLE 658-2015

ALLAN ENNIS
Excavating Contractor
FOR ALL TYPES OF EXCAVATION
TEL. 774-2308
If No Answer, Call 774-5213
WINCHESTER, ONT.
58tfc

BROWN-LINDAL
CEDAR HOMES
Distributor For Ottawa, Carleton, Russell & Developer for Dundas



You are invited to visit our model located two miles west of Winchester on Highway 43.
PHONE 774-2731

WE ARE E-X-P-A-N-D-I-N-G
FOR YOUR SHOPPING NEEDS
DRIVE IN AND SEE OUR NEW ITEMS
Honey, Cookies, Bread, Butter, Eggs, Candies, Cheeses, Soft Drinks, Ice Cream in bricks and half gallons: Breakfast Drinks, Cottage Cheese, Orange Juice, Eggs, Cigarettes, and many other items.
STORE HOURS — 9 A.M. TO 10 P.M.
ENJOY SHOPPING FROM YOUR CAR WINDOW UNDER A CANOPY AND ON OUR NEW ASPHALT DRIVEWAY.
PICK UP YOUR MILK FRESH AND COLD FROM THE DAIRY BAR.
WINCREST DAIRY
Your Dairy Number - 774-3630
BASIL DAWLEY & SONS ---WINCHESTER, ONTARIO



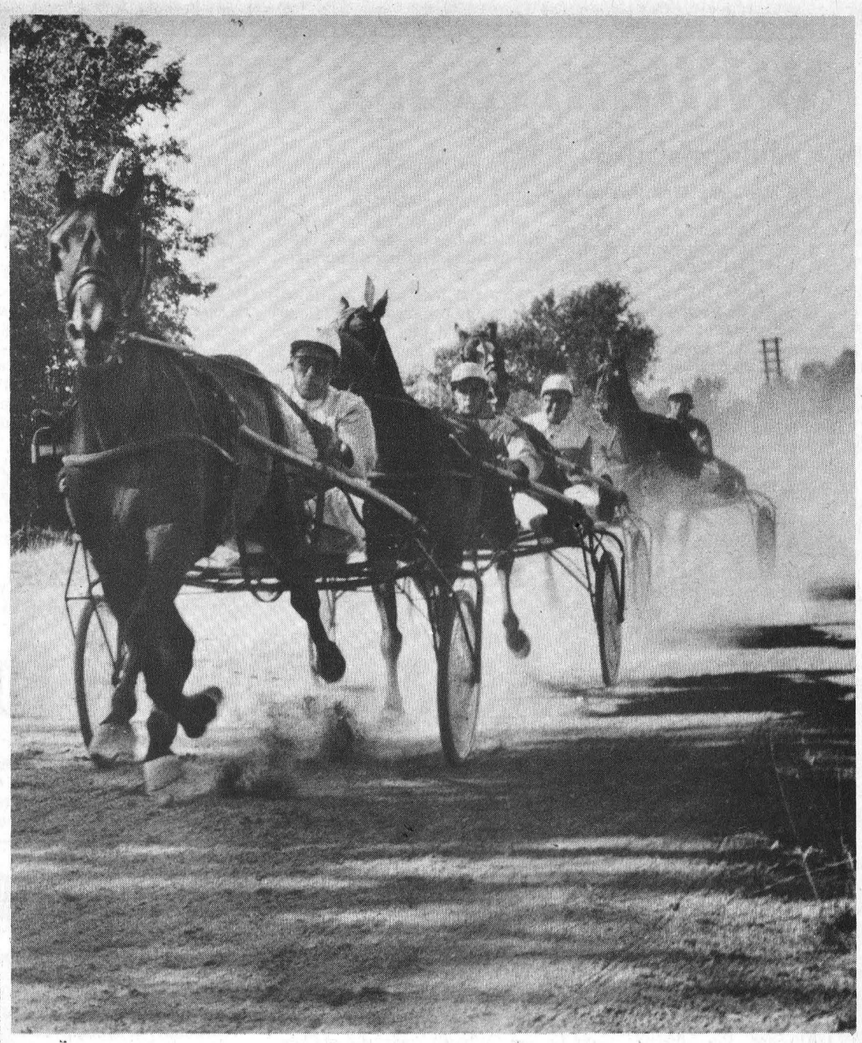

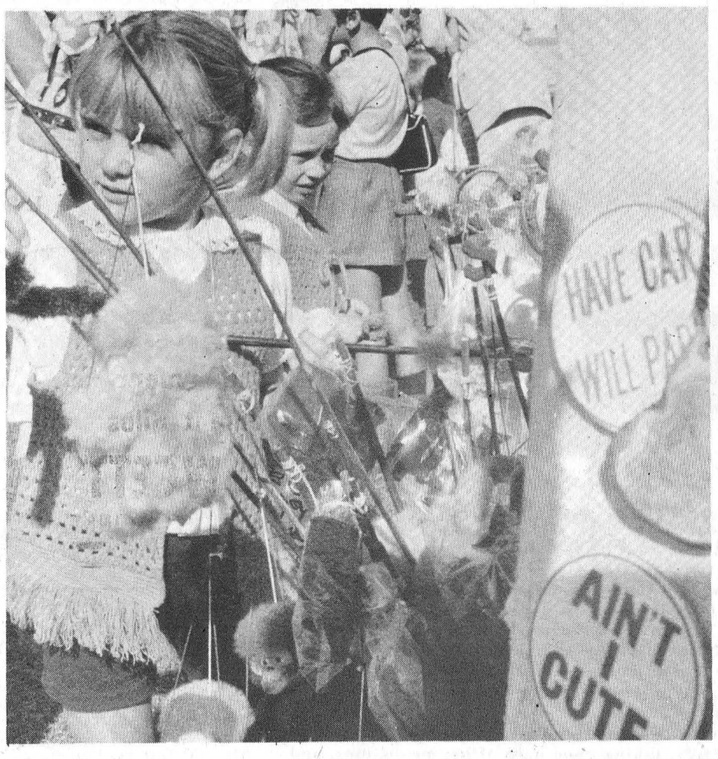





FAIR DAYS

MOUNTAIN TWP. & CHESTERVILLE



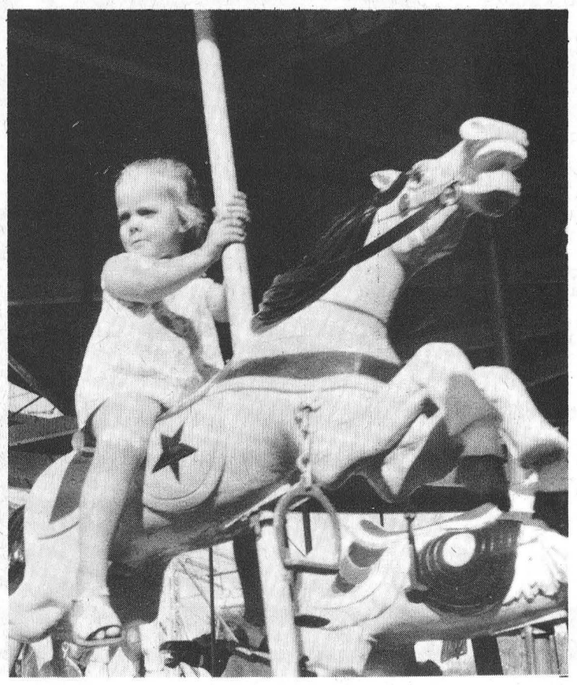



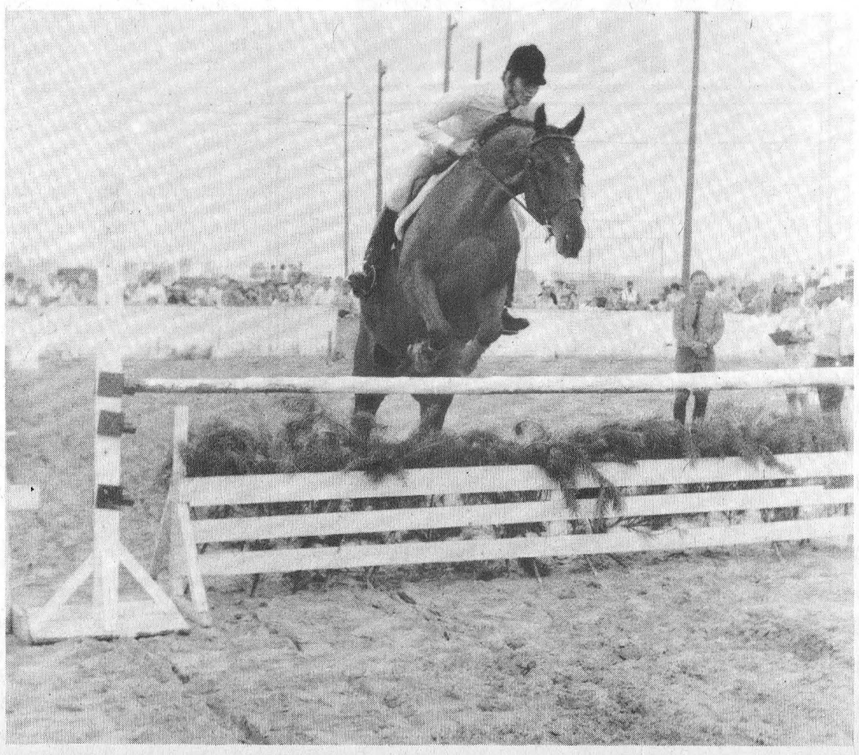

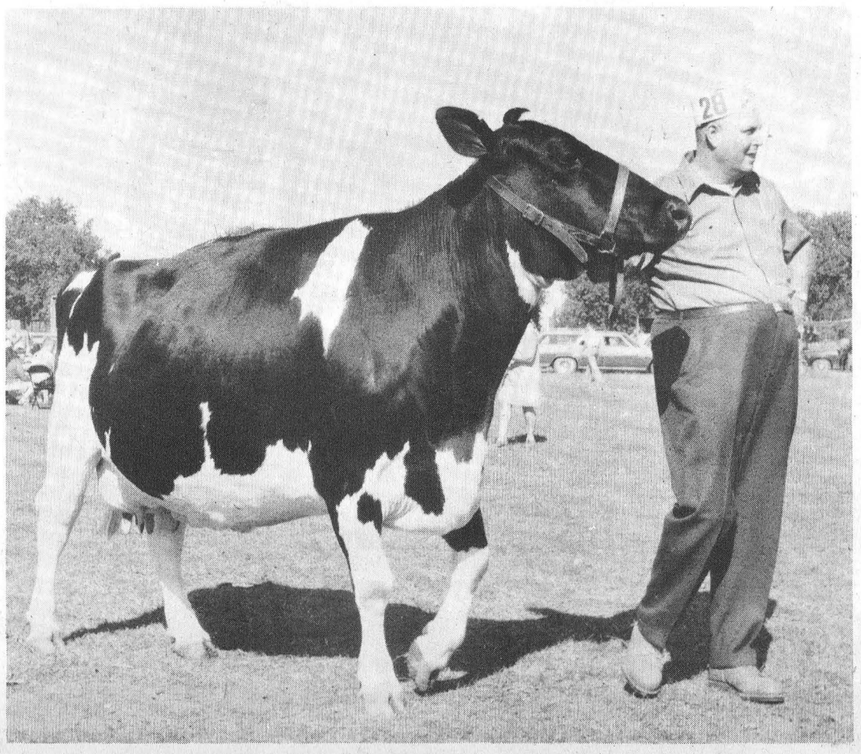

Williamsburg District News...

Williamsburg

Mr. and Mrs. Fred Patterson of Kemptville had dinner Thursday with Mr. and Mrs. Graham Wells and spent the evening with Mr. and Mrs. Gerald Erratt of Morrisburg.

Mrs. Hilda Ferguson and Mrs. Cecil Camham of Avonmore spent Sunday, afternoon and had lunch with her cousin Mrs. John Erratt.

Mrs. Hetherington of Vancouver is spending some time with her daughter, Mrs. Glen McIntosh and Mr. McIntosh.

Mr. and Mrs. Ross McMillan of Willowdale spent the Labour Day weekend with Mr. and Mrs. Frank McMillan.

Mrs. Joyce Strader and Mary spent the weekend in Toronto with Mr. and Mrs. Ward Kennedy.

Mrs. Lyons, Susan and Dennis of Ottawa, spent a few days with Mr. and Mrs. Claude Casselman.

Congratulations and best wishes are extended to Mr. and Mrs. Aden Casselman who celebrated their 45th wedding anniversary on September 3rd, 1971 and were entertained to a turkey dinner on Saturday evening at the home of Mr. and Mrs. Roy K. Casselman.

Mr. and Mrs. Timothy Johnson of Cornwall called on Mrs. John Erratt on Monday.

Mrs. John Jackson of Kemptville had lunch and spent Thursday evening with her sister, Mrs. John Erratt.

Mr. and Mrs. John Wells accompanied by Mr. and Mrs. Douglas Gow and Mr. and Mrs. Fred Beckstead visited Mr. and Mrs. J. F. Larmond, Hyndford, Ontario, on Sunday. They spent the holiday weekend at the latters cottage, Newboro and called on Mr. and Mrs. Bert Reddick before returning home.

Mr. and Mrs. Donnie Wells and Mr. and Mrs. Francis Barkley spent Sunday with Mr. and Mrs. Solan Whitteker, Renfrew, Ontario.

Elma United 98th Anniversary

The 98th Anniversary of Elma United Church will be observed on Sunday, September 12th with services at 11:00 a.m. and 8:00 p.m.

Rev. Ralph Brookson, Ottawa, a former minister of the Winchester Springs Pastoral Charge will officiate and preach the sermons.

Special music under direction of Mrs. Bernice Barkley will be rendered by the choirs of Elma and Colquhoun. Mrs. Mahlon Gow will be the soloist for the evening.

Winchester Springs

Mr. and Mrs. R. LaCorre, of Riverside, and Mrs. Cyril Holmes and girls of Prescott called on Mr. and Mrs. H. Ropars, on Wednesday.

Mrs. Taylor of Toronto is spending a few days with Rev. and Mrs. J. Weaver.

Mr. and Mrs. Fred Cunningham, of Morrisburg, Mr. and Mrs. Fred Coons of Waddington, Mrs. Lawrence Holmes and Mrs. cecil McIntosh called on Mrs. Thos. Cunningham.

Misses Cathy and Marion Herriman of Elma spent a few days with their grandmother, Mrs. Jas. Herriman.

Miss Edna Goodwin of Brockville spent the weekend with Miss Grace Meyes.

SUPPLEMENTARY TAX ASSISTANCE

300,000 Cheques To Elderly Persons

Eligible persons have begun receiving the 1971 benefits under the Ontario Government's Supplementary Tax Assistance for the Elderly, Municipal Affairs Minister Dalton Bales said last week.

Mr. Bales explained that cheques are being mailed out over the next four weeks to nearly 300,000 elderly persons. Benefits total $18 million.

The Minister noted that married couples -- when both parties receive the G.I.S. -- will automatically receive the $100 maximum benefits (i.e. $50 each) available under the Ontario plan.

"Single" residents will receive an immediate $50 payment and an opportunity to apply for up to $50 additional benefits. Application forms accompany the initial cheques.

Roomers are also eligible for Supplementary Tax Assistance for the Elderly, and will receive $50 in benefits. Roomers are identified as persons living in a rented room, or with friends and relatives.

The program was launched a year ago to alleviate property tax and living cost pressures confronting elderly people in Ontario.

A pamphlet enclosed with the cheques mailed to recipients says the plan "reflects the Ontario Government's continuing concern over the implications of local taxes for those on restricted income."

Mr. Bales noted that the program represents an immediate measure to provide assistance where it is 'urgently' needed. He portrayed it as an interim step in the Province's long-term process of taxation reform.

Supplementary Tax Assistance for the Elderly is one of three major initiatives of the Government to help reduce the impact of property taxes and rising living costs for various sectors of the population. The others are the Farm Tax Reduction Program and the Residential Property Tax Reduction Plan.

TIMOTHY CHRISTIAN SCHOOL CONTINUES

Negative Answer For Government Support

It is back to school again for 98 pupils at Timothy Christian School in Williamsburg. The enrollment is down by 4, but the number of families that send children is up from 38 to 40.

This public Christian School was opened in 1963 and has operated all these years without any help from the Government.

Many of the parents and supporters had hoped that the present Provincial Government would allow them to use their own taxes as in the separate school system. However, in spite of the negative government answer, the school plans to continue. The parents feel that their children must have "God-centred" education and they are willing to make big scrifices to achieve this purpose.

The school operates on a $47,000 budget this year, and each family, irregardless of the number of children it sends, pays $750.00 per year. The Board of the school decided to lower the tuition-fee from $900.00 in 1970-1971 to the present amount of $750.00, in order to make it somewhat easier for new families to send their children and to ease the burden of the present parents. The Board also hopes that more support will come from others in the form of donations.

Final Tribute Ross Melvin Young

Ross Melvin Young, a well known retired farmer, died September 6th following a lengthy illness. He was in his 73rd year. A life-long resident of the district he was a son of Mr. and Mrs. Michael Young and, at Chesterville in 1919, he married the former Gladys A. Parker who survives.

Also surviving are two daughters and one son: Lila, Helen and Douglas. One daughter, Edna predeceased him.

A member of the United Church funeral service at Vice and Craig Ltd. Funeral Home was conducted by Rev. Ferguson at 2:30 p.m. on Wednesday, September 8th.

Pall bearers were Lloyd Gray, Eric Ball, Harold Merkley, Allan Hutchison, Colborne Helmer and Drury Fulton.

Interment was at Maple Ridge Cemetery.

List Bookmobile Visitation Dates

The United Counties Bookmobile will visit the following locations during the week commencing September 13th, 1971:

Wednesday, September 15th, Sunnybright, 10:00 - 10:15; Elma - 10:25-11:30; Dunbar - 11:35 - 12:00; Maple Ridge - 1:30-3:00; Monkland - 3:30 - 4:00; Osnabruck - 4:30 - 4:45.

TODAY'S CHILD

BY HELEN ALLEN



Toronto Telegram Syndicate

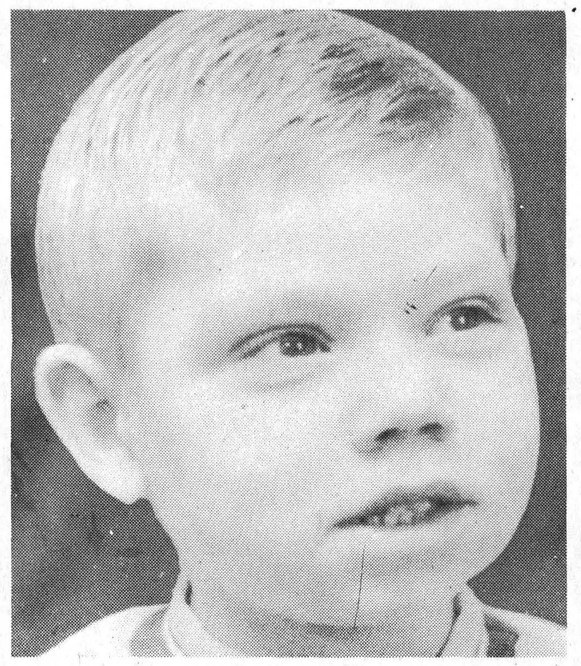

"Busy and helpful"

Donald looks as if he is pondering what to do next, but this active, healthy five-year-old is not often at a loss. He is a very busy boy, enjoying either work or play — he even likes to make his own bed.

Donald, healthy and sturdy, is Dutch and Indian in descent. He has dark eyes, light-brown hair, fair skin, and rosy cheeks. He likes children of any age, so he would be happy to have brothers and sisters. He could fit anywhere into a family.

This friendly, sociable boy likes to be with people. He is neat and tidy, taking good care of his possessions, and he loves to be helpful around his foster home. Donald enjoys television, especially cartoons and western programs, and is fond of music.

Donald likes the country and is fascinated by farm animals, either real or toy. But he's a cheerful child who can be happy anywhere. He needs loving, understanding parents who will not be overly demanding about academic achievement. To inquire about adopting Donald, please write to Today's Child, Department of Social and Family Services, Parliament Buildings, Toronto 182. For general adoption information, ask your Children's Aid Society.

Still Time To Apply For "Basic Herd"

Farmers who have not obtained a Basic Herd may still apply. There is time remaining to do so. A taxpayer may apply for a Basic Herd to be established as of:

(a) January 1st, 1947 for a taxpayer who was engaged in livestock operations on that date, or

(b) The date of commencement of operations commenced after January 1st, 1947.

The number of animals in the Basic Herd cannot at any time exceed the number of animals on hand. The Basic Herd will be determined as the number of animals or their replacement (expressed in terms of mature animals) which the tax payer can establish to have been acquired by: (a) Gift (b) Inheritance (c) Purchase in any taxation year, provided that no part of the cost was charged as an expense.

Farmers may increase their Basic Herd by natural increase, provided that fair market value of such animals is added to the income of the taxation year in which the animals atained maturity.

Application forms can be obtained from your District Taxation Office, 122 Bank Street, Ottawa.

OFA Requests Special Farm Truck Licensing

OFA has recommeded to the Provincial government for several years the establishment of a separate category and license fee schedule for farm trucks. This category would apply only to trucks used by farmers for their own use. Trucks for hire would not be eligible.

OFA President Gordon Hill said last Friday that "information from DBS states farm trucks are empty 66% of the time. The average annual mileage is 3,700 miles and estimated capacity utilization is 24.9%. Therefore," he continued, "OFA believes farmers should pay only 25% of the rate charged trucks for hire which are fully loaded a larger portion of the time and are in constant use.

"The OFA asks that the benefits apply to a license for gross weights of over 5,000 pounds" Mr. Hill said, " so that small trucks used mainly for transportation are not included,

"Farmers in B.C., Alberta, Saskatchewan, Manitoba, Quebec, New Brunswick and Nova Scotia enjoy a separate category and rate.

Without it Ontario farmers have a competitive disadvantage," stated Mr. Hill.

Pleasant Valley

Word was received of the death of the late Mr. Asa Hyke a former resident of this place. Mr. Hyke was a piano turner and lived at Brantford.

Some from here attended the household sale at Mr. John Gilroy at South Mountain on Wednesday, September 1st.

Mr. and Mrs. Gordon Froats, Brent, and Sherry of Lucan spent a few days with her grandmother, Mrs. Mary Gilmer and Mr. and Mrs. Hilliard Gilmer. They left Saturday for their home.

Mr. and Mrs. Dwight Gilmer, Aneita, Reggie returned home on Monday evening, from their holidays.

Why Pay More FOR A Hearing Aid?
Because we have no salesmen, we can give you the salesman's commission of $100.00 off the price, to come to our office.
All are top quality name brand hearing aids. For a free trial come in or phone 774-2606 for an appointment.
Summers HEARING AID CENTRE
WINCHESTER, ONTARIO

CANADIAN TIRE

Mastercraft
brushes up the home with new beauty — in a choice of 2760 colors!

COLOR UP with INTERIOR ONE-COAT
SATIN LATEX
Silken flow of glowing color—delicate or deep—transforms your walls in a twinkling. Dries 30 minutes fast, to last and last. With Tint Base, a big range of 2760 colors, mixed for you at no extra cost. Also sparkling Finishing White. Top quality paints at the same low pleasing prices
7.95 GALLON 2.35 QUART

LATEX SEMI-GLOSS ENAMEL
Sleek match for the Satin Latex. Same gamut of colors we mix for you. Tint Base: Finishing White
9.75 GALLON $2.98 QUART

ALKYD SEMI-GLOSS ENAMEL
Low-odor interior finish resists stains, wipes clean. Tint Base with colorant, or Finishing White
8.75 GALLON $2.55 QUART

INTERIOR/EXTERIOR GLOSS ENAMEL
Fast-dry, low-odor, Tint Base (with colorant), and lustrous Finishing White
9.15 GALLON $2.75 QUART 89¢ ½ PINT

Meet more of the Mastercraft Family!
- Exterior Acrylic Latex—Finishing White or Tint Base blended to choice of 2760 colors. Gallon $8.90; Quart $2.60
- Interior Exterior Super White Enamel—Durable porcelain-like finish. Gallon $11.25; Quart $3.29; ½ pint 98¢
- Polyurethane Floor Enamel—Gallon $9.15; Quart $2.75
- Interior Exterior Primers—Interior Alkyd: Gallon $9.15, Quart $2.69, ½ pint, 89¢. Exterior Alkyd: Gallon $9.65, Quart $2.95. Exterior Latex Primer: Gallon $8.95, Quart $2.65

INTERIOR EXTERIOR
Wood Stains
7.50 GALLON
QUART $2.25
½ PINT ..... .89
Rich protective finish for woodwork, panelling, furniture, fences etc. Available in 14 wood tones (with colorant), or Ready-Mixes: Walnut, Red Mahogany or Redwood Cedar. Adds a smart look inside or out.

ALUMINUM FLAT-STEP Extension Ladder
29.95 20-foot
24-foot $34.95
28-foot $42.95
32-foot $48.95
Sure-footed, designed for safety! Full 3" channel side-rails; spring-loaded automatic safety locks; self aligning swivel safety shoes. Heat-treated aluminum with rot-proof rope, pulley.

ALUMINUM Stepladder
12.69 5-foot
6-foot $14.49
Non-rocking solid rivet construction. Strong aluminum; non slip rubber feet. Ridged pail shelf.

Thrifty touches to smooth out many problem areas!

LOW-PRICED EASIFLOW Outside White
3.49 GALLON
Economical house-paint in Outside White or Interior Gloss (both suitable for tinting with colorant for pennies extra)

INSIDE-OUT ARMADA Aluminum Paint
3.99 GALLON 1.29 QUART
Ideal for all wood or metal surfaces indoors or outdoors. Smart too for hobby work or decorating. Nice low price!

CLEAR SATIN POLY Liquid Plastic
8.95 GALLON 2.95 QUART 98¢ ½ PT.
Self-priming, self-sealing glass-like finish for wood or metal surfaces inside or out. Clear Gloss or Satin Polyurethane.

ARMOR-COAT SILICONED Waterproofing
4.98 GALLON 1.49 QUART
Clear, water-repellent coating for masonry, stucco etc. Checks heat-loss, reduces water and frost damage. 5% silicone.

SAVE! COLORTREAD Concrete Paint
9.39 GAL. REG. $10.89 2.99 QT. REG. $3.39
Protects basement floor, patio, porch, etc. Rubber base, high gloss. In Light Grey, Silver Grey, Red, Sand or Light Green.

RESURFACE YOUR DRIVEWAY! Concentrated Tarmakote
8.19 GALLON 2.59 QUART
One gallon mixed with water covers 400 to 900 sq. feet. Protective coating for asphalt drives, brickwork, roofs, masonry faults. Ideal for waterproofing foundations; as a rubber preservative too.

Oil and Grease Neutralizer
5.10 GALLON 1.55 QUART
Prepares driveway for Tarmakote application. Degreaser for tools, small parts.

CANADIAN TIRE 123 456 789 JOHN DOE — Apply for a CANADIAN TIRE Credit Card
EXTRA! Cash and Carry BONUS COUPONS
CANADIAN TIRE ASSOCIATE 57295
Phone 535-2845

W. P. HENOPHY LIMITED - WILLIAMSBURG

BICCUM & McINTOSH LTD.
GENERAL & LIFE INSURANCE - REAL ESTATE
774-2832 WINCHESTER
989-2157 SOUTH MOUNTAIN
448-2854 CHESTERVILLE

RALCO
Conveyor - Stacker
Engineered For Today's Modern Farming, Contact
Shortt's REFRIGERATION & DAIRY EQUIPMENT PH. 821-2354 Vernon, Ont.

Smith's Studio
• PORTRAITS
• GROUPS
• PASSPORTS
Specializing in Photography of Children B & W and Color
62 Kyle Drive - Ph. 543-2873
Morrisburg