THE CHESTERVILLE
RECORD

Vol. 84, No. 39 | Single copy 20c | Chesterville, Ont. | Wednesday, May 30, 1979

Nestle, Local 488 settle 2-year pact

(Staff) - A strike was averted at Nestle (Canada) Ltd. Friday when members of the Retail, Wholesale and Department Store Union voted 71 per cent in favor of the latest company offer.

After five months of negotiations the parties resolved their stalemate last Tuesday with the help of mediator Romaine Verheyen from the Department of Labor. If union members had rejected the tentative agreement Friday they would have been in a legal position to strike at midnight Sunday.

However, members of local 488 accepted a 12 per cent basic rate increase in the first year and 10 per cent in the second in the two-year contract. These rate changes are retroactive to Feb. 1 at straight time rates on all hours worked, explained Nestle personnel manager Murray Duncan, Friday.

In a previous vote May 6, the union had rejected the company offer of nine per cent the first year and eight per cent the second year. The union originally seeking 18 per cent in the first year and 15 per cent in the second.

For the first time the contract has included a cost of living allowance clause which will be effective in the second year of the contract. Cost of living must rise five per cent before it will be applied, however.

Local 448 president Douglas Merkley was not pleased with the five per cent trigger although he felt it was "a foot in the door".

With 212 union members voting in favor of the contract and 85 voting against Mr. Merkley called the entire settlement a "fair compromise."

Terms of the new contract include Sunday pay increases from time and a half to double time and a shift bonus for 30 cents an hour the first year and 32 cents an hour the second. One additional paid holiday will give employees 11 instead of 10 annually.

Weekly sick pay rates will increase as well from $120 to $140 the first year. In the second year rates will correspond to 60 per cent of earnings up to the Unemployment Insurance Commission rate maximum. Dental benefits, too, will improve with the additional coverage for gum and root canal care.

In addition agreement was reached over changes in vacation periods. Employees will receive three weeks vacation after six years with the company in the first year of the contract and four weeks after 13 years. In the second year of the contract they will get three weeks after five years and four weeks after 12 years.

In the previous contract Nestle gave three weeks after seven years and four weeks after 15 years.

Language in the bereavement clauses was also altered to include a three-day bereavement leave for a mother-in-law and a father-in-law in the first year and a one-day bereavement period for a brother-in-law and a sister-in-law in the second year.

Elementary teachers, board reach agreement

CORNWALL (Staff) - Stormont, Dundas and Glengarry's elementary school teachers voted overwhelmingly to accept the new one-year contract presented to them by their negotiating team at last Wednesday's meeting at Roxmore Public School here.

One hundred and sixty-seven of the 188 attending the meeting - 88.8 per cent - voted to accept the contract which calls for an overall monetary package increase of six per cent. The agreement covers all 376 of the United Counties public elementary teachers.

Teacher ratification of the new pact was followed a few hours later by the county board of education meeting behind closed doors in Cornwall. Terms of the agreement had been hammered out at an all-day session a week earlier.

Agreement comes three months before the present contract runs out - on Aug. 31 - and three weeks after Inkerman Public School principal Larry Berry replaced John Milne as chief teacher negotiator.

Perhaps more significant for the teachers than the salary increase is the inclusion in the contract of an agreed-upon figure for pupil:teacher ratios (PTR) for 1979-80.

The clause, the first time PTR has been written into a contract in SD&G, sets the number of pupils per teacher at 18.5:1, plus or minus .2. This figure also includes some administration and support staff.

The board's secondary school teachers struck for five weeks in 1977 over the issue of writing PTR into their contract and managed only to have it attached to the contract in a letter of commitment.

Talks are now going on between the board and its 550 high school teachers and although neither side will release any deatils, chief teacher negotiator Chris Bowen of North Dundas District High School implied that PTR is one of the major issues. The secondary school contract runs out Aug. 31.

Elementary teachers also gained a major victory in their search for job security by having a letter attached to the contract which commits the board to direct negotiations with the teacher federations if the board contemplates any changes in its agreed-upon policy not to declare unilingual anglophone teachers redundant due to implementation of core, extended or immersion French-language programs in their schools.

Mr. Berry described as "precendent setting" the board's agreement to deal directly with the federations and said it was a "very significant" development in the relationship between the board and teachers.

"It indicates good faith on both parts", and implies no insult to either the superintendents of educations or to director of education T.R. Leger," Mr. Berry said Thursday.

The pay items in the new contract call for a starting salary of $10,168 for teachers in the lowest category with no experience and go to a high of $29,670 for teachers in the highest pay category with 11 years of experience.

Mr. Berry said incremental pay increases have been made more consistent.

Teachers with university degrees in addition to those required for an Elementary School Teacher's Certificate will receive additions to their

•continued on 2

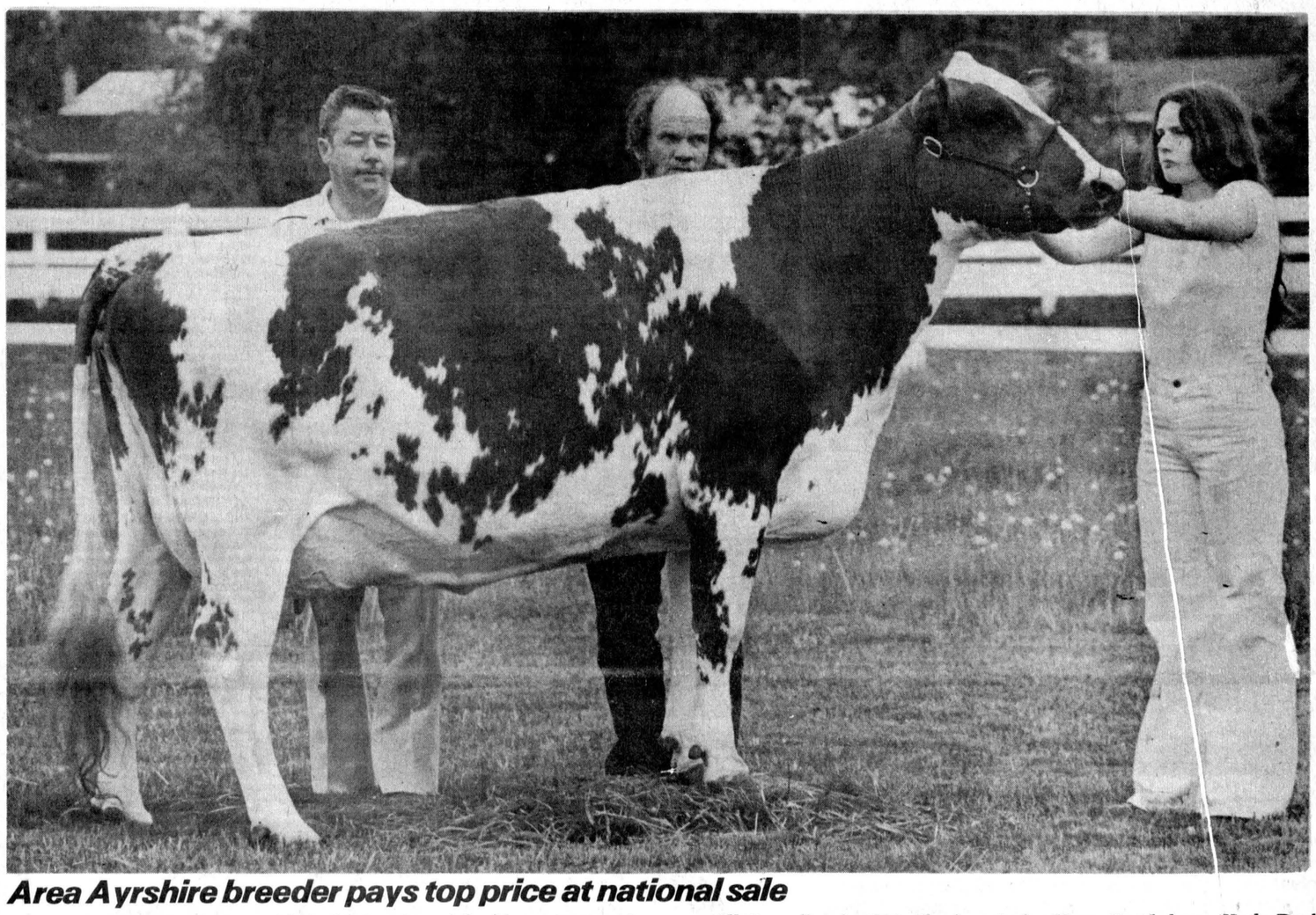

Area Ayrshire breeder pays top price at national sale

Don Rose, RR1 Mountain, paid the high price of the day - $5,800 - for this four-year-old Oak Ridge Flashy Kellogg daughter at Monday's National Ayrshire Sale at the Chesterville fairgrounds. Golden Colleen Carol was Champion four-year-old at the 1978 Royal Winter Fair and was All-Canadian in 1978. She is out of a Very Good dam, Hyde Park Rusty Cary 3. A Canadian Ayrshire record was set at the sale with 39 head selling for an average price of $2,560. Flanking Mr. Rose are auctioneer Jules Cote of Cowansville, PQ, and Kim Eadie of Russell.

Rotary walk this Saturday

(Staff) - Organizers of this Saturday's Rotary Walkathon have changed the route from that followed in past years with participants in this years' fund-raising event striking out on a 10-mile walk west of the village.

The registration desk, in the Community Park, will open at 8am and all walkers must have registered and started on their way by 9:30. Checkpoints will be set up at each mile post beginning at mile two. There will be two refreshment booths on the route.

This year's route will take walkers through the village and across highway 43 to Queen St. West and on west past Queensway Tank Lines to the first iron bridge. Walkers will turn south at the iron bridge and travel back to the village along the Forward Road, crossing Highway 43 at South St. and continuing to the final checkpoint at the Park Pavilion where hot dogs, coffee and soft drinks will be served.

Walkers this year have been authorized to collect their pledges prior to the walkathon but are not required to do so.

Money from the event will go towards the club's community service work and towards the tennis courts proposed for the former bowling green in the Community Park.

Rotarians will also be holding a spring auction sale at the fairgrounds Sat., July 16 and will be out collecting second-hand articles from June 11 to 15.

Anyone with articles to pick up is asked to call 448-3318 or 448-2377.

Board ends jr. kindergarten experiment

(Staff) - The junior kindergarten program at Chesterville Public School will be eliminated next year.

SD&G Public School Board voted seven to three against continuing the pilot project another year at its regular meeting last Wednesday.

The decision to cut the program was based on a recommendation from the board administration after it had reviewed data presented at a pre-budgetary planning exercise.

Figures showed the board could not afford to implement the program on a system-wide basis in the short term and because the board's exisiting policy does not endorse junior kindergartens, administrators suggested the project be axed if it couldn't be extended to all public elementary schools in SD&G.

Figures also indicated an increase in the cost of the program and a decline in enrollment next year.

The initial cost in 1978-79 was $2,996 but would rise to an estimated $3,251 the following year. Enrollment would drop from 24 in the first year to a projected 21 pupils in the second year.

Although board members agreed the program was educationally valuable objections surfaced about its fairness. While trying to maintain a policy of equal opportunity, the board would be disregarding this standard by allowing the program to continue in Chesterville without offering it to all other elementary schools, contended some trustees.

Trustee Harry Gatward, Morrisburg, wanted equality within the system. While there are program cuts elsewhere, he felt it was unfair to give special status to the Chesterville school. Citing the Morrisburg junior kindergarten as an example of an independent operation he said, "If one community can do it, I'm sure Chesterville can do it."

Refuting this alternative, Chesterville trustee Lorne Thompson said a privately-funded junior kindergarten would limit attendance to those who could pay the fees.

Other objections to the program were primarily financial. Finch-Osnabruck trustee Lloyd Markell pointed out that with budget restraints the board should not consider starting a new program.

"We better hold the line the way we are", he stated.

Favoring extension of the program, Cornwall trustee Sandra Enns reminded trustees of the board's commitment to the pilot program. It would be premature to terminate the experiment after a single year, she said.

Though she upheld the board's policy not to endorse junior kindergartens in the overall system she supported one in a rural area like Chesterville. City schools benefited from special programs like the 50-50 immersion program, she observed and urban areas have more facilities for pre-schoolers than rural areas. She contended there is less need for a junior kindergarten in the city as a result.

"Equal opportunity is not always possible so the board has to try to be as fair as possible. I could still endorse a junior kindergarten in a rural area and not be accused of disregarding the equal opportunity policy".

Both she and Mr. Thompson argued that in Chesterville there are no comparable facilities for young children whose parents support the public school system.

Describing the junior kindergarten at St. Mary's Separate School, Mr. Thompson challenged fellow trustees.

"Why is the separate school board able to provide a junior kindergarten including providing transportation for the children

•continued on 2



Excellence rewarded

ES Tagwi Secondary School principal Art Anderson (second from left) and CBC television host Brian Smyth (left) present the trophy for the achievement of excellence to Leah Lovesey and Anna Devries (right) at the first Tagwi awards banquet in Avonmore Saturday evening. The grade 13 students had to accumulate 30 points for extracurricular participation and maintain a 75 per cent average over five years to receive the trophy, supplied by John R. Barjorow, Cornwall. Mr. Smyth was the guest speaker at the banquet, organized by the student council for the first time in the school's five-year history. Academic, athletic, club participation and Tagwi "T" crests were given out to some of the 75 students at the banquet. Teachers weren't left out - some merited novelty awards.

- staff photo -

Ingleside parents nix toboggan run

INGLESIDE (Staff) - Hoople St. residents have rejected recreation director Joe DuVall's proposal to build a 20-foot toboggan hill on vacant scrub land across from their properties.

Mr. DuVall's plans were squelched Tues., May 8, by five citizens concerned about the appearance of the park and potential traffic problems resulting from the construction of a hill.

The idea for a sleigh run developed when road superintendent Bart Whitton offered to provide extra fill from road work in Ingleside to build the hill. Once it was constructed it could be covered with grass, suggested Mr. DuVall.

However, residents were concerned that such a recreational facility would attract persons from outside the immediate area causing traffic and parking problems, especially in winter. Spokesman for the residents, David Rutland, told The Record that Hoople St. property owners would prefer to maintain the land as it is - a semi-wild treed lot. A toboggan hill would be more appropriate in a public area, he felt.

"We don't feel it should be in a residential area," he said.

Although children living on the street could take advantage of a sleigh hill, residents expressed a concern against clearing the lot because it could attract snowmobilers.

They also objected to cutting down trees to accommodate the hill and the length of time it would take to groom the park properly. It could take a number of years to "get the park in good shape", estimated Mr. Rutland. He also has reservations about the expense of the project.

Dundas heat unit report

Week of May 20-26

	Chesterville	S. Mountain	Morrisburg
Heat Units Accumulation	100 350	105 342	86 334
Rainfall Accumulation	27.4mm 36.9mm	40.2mm 48.0mm	30.2mm 78.8mm

Official vote tally

(Staff) - Over 75 per cent of the eligible voters in Stormont-Dundas cast their ballots in last Tuesday's federal election, according to the official tally released Monday by returning officer Raymond Lefebvre. The official counting of ballots was carried out Saturday and showed Liberal incumbent with 20,561 of the 43,749 ballots cast. His Progressive-Conservative opponent, Dick Aubry, had 17,475 and New Democrat Brian Peters trailed the field with 5,566. Mr. Lefebvre said their were 147 ballots rejected. There were 57,943 voters on the list of electors.

Eastern Star draw winners

(Staff) - Winners of the draw sponsored by the Order of the Eastern Star, Finch, at their Butterfly Tea May 26 were Bertha Bethune, Avonmore, an afghan; Sylvie Downer, Newington, a leather purse; and Sharon Nugent, Morrisburg, a hanging planter.

Police Blotter

CORP. R.J. LYON
O.P.P. WINCHESTER

Court - May 23

Paul Ewing, age 18, RR4 Kemptville, charged with Fail to Stop and No Seat Belt as a result of an accident on April 1, entered a plea of guilty. He was fined $56.

Joseph Mark Moran, age 18 years, of Chesterville, charged with Fail to Remain at the Scene of an Accident on March 18, entered a plea of guilty. He was fined $100 or 10 days in jail.

Doris Gauthier, age 60 years, of Kemptville, charged with an Improper Left Turn as a result of an accident on May 6, entered a plea of guilty. She was fined $28.

Brian Steele, age 21 years, RR1 Williamsburg, entered a plea of guilty to Squealing Tires in Chesterville on April 22. He was fined $53.

Wilfred Summers, age 46 years, of Winchester, entered a plea of guilty to Impaired Driving on April 26. He was fined $200 or 30 days in jail.

Andrew Grant, age 25 years, of Crysler, entered a plea of not guilty to Careless Driving on March 19. This charge was laid as a result of an accident on Concession Road Seven, Winchester Township. The charge was dismissed.

Janice D'Amour, age 16 years, of Mountain, entered a plea of guilty to Impaired Driving on May 18. This charge was laid as a result of an accident of County Road three, just north of Winchester. She was fined $150 or 15 days in jail.

Several persons appeared on charges of Having Liquor and each were fined $38. They were Daniel Chambers, age 21 years, of College St., Chesterville; Neil Stewart, age 22 years, of RR2 Winchester; William Trillo, age 18 years, RR3, Chesterville; Andrew Windsor, age 21 years, Main St., Chesterville; James McIntosh, age 18 years, RR1 Williamsburg; Katherine McMillan, age 18 years, Mary St., Chesterville. Miss McMillan was also charged with Squealing Tires in Chesterville on April 15, and fined $53.

Katherine McMillan also appeared on a charge of Mischief, Section 387(4) of the Criminal Code and entered a plea of guilty. This charge was laid as a result of a plate glass window being broken at Mary's Restaurant, St. Lawrence St., Winchester, on April 21. She received a one year conditional discharge with probation. Restitution of $297.49 was ordered by Judge Hunter.

Gerry Bareis, age 20 years, of Mountain, appeared on a charge of Theft, Section 294(b) of the Criminal Code. This charge was laid as a result of the theft of two bicycles on April 20, from the residence of John Ellis, Main St., Winchester. Mr. Bareis entered a plea of guilty and was remanded to June 27, for sentence.

Court - May 25

James Wise, age 35 years, St. Lawrence St., Winchester, appeared for preliminary hearing on two charges of Possession of Stolen Property, one charge of Theft of a motorcycle and one charge of Possession of a Prohibited Weapon. One charge of Possession of Stolen Property and the theft of a motorcycle were dismissed. Mr. Wise was committed to stand trial on a charge of Possession of Stolen Property and the charge of Possession of a Prohibited Weapon. The trial will be held in Cornwall during the fall.

Break, Enter & Theft

On May 24, a barn owned by Edwin Duncan, Lot 13, Concession Two, Mountain Township, was broken into and 110 one-week-old baby chicks were stolen. The break-in was discovered at 6:30pm and the police were notified. Constable Al Lummiss is investigating.

On May 23-24 a garage owned by Douglas Warren, of Winchester, was broken into and a bicycle stolen. The bike is described as a CCM men's 10 speed touring, colour blue. The break-in was discovered at 5:30pm and the police were notified. Constable Al Lummiss is investigating.

Accident

On Tues., May 22, at 1:20am, Stephen Patenaude, age 18 years, RR2 Chesterville, was southbound on County Road Seven at the junction of the White Crossing Road, Village of Chesterville, when he lost control of his vehicle. The vehicle entered the west ditch and struck a sand pile. Mr Patenaude received injuries to the face from striking the window. The vehicle suffered approximately $600 damage. Mr. Patenaude has been charged with Fail to Weat Seat Belt and Careless Driving. He is to appear in Winchester Court on July 11.

Junior kindergarten

•continued from 1

and we are not?", he asked.

The public school pilot program was conducted on condition that transportation and custodial services be provided.

Not overly concerned with enrolment, he stressed the program's educational value. Similarly, board director Ken McLennan said the junior kindergarten is an integral part of the education process. He found the term "pilot" inappropriate because it suggest future assessment. The project has already proven worthwhile he remarked.

In other business, the board also refused a request from the village of Chesterville to share 50 per cent of the cost of a school crossing guard. Traffic safety is the responsibility of the municipality, explained director of education T.R. Leger, so the board is in no position to enter into such an agreement.



New student council executive

North Dundas District High School students last Wednesday went to the polls to choose the 1979-80 student council executive slate. Selected were: seated, left, vice-president Pam McPhail, president, Eileen Rose and secretary Suzanne Rose; standing, left, senior treasurer Doug Rance, junior Treasurer Dawn Williams and social convenor Shaun Steele. - staff photo -

SG Scout council names new executive

CORNWALL (Special) - The Stormont and Glengarry District Scout Council, according to its recently revised constitution, held its elections for the executive in May.

The following were named to the council and will take office in September: president, Lee Russell, past president, Norman Jennings, first vice-president, Louis Lauzon, second vice, Dona Girling, secretary, Betty Cranfield, treasurer, John Cranfield.

The District Council meets at 8pm on the first Wednesday of each month at Scout Headquarters in Knox Church hall. Each Scouting group is permitted two voting representatives but may send any number of its members to the council meetings.

Starting with the fall sessions the council plans to hold meetings at Scout Group locations throughout Stormont and Glengarry. It is the intention of the council to alternate these meetings with those held in Cornwall to make them more accessible to various Scout groups.

Teachers

•continued from 1

category pay of $330 for a Bachelor of Paedagogy and M. Ed.; $445 for a master's degree (not including M. Ed.) and $550 for an earned doctorate.

Teachers with certificates for special education and the teaching of the trainable retarded will receive allowances of $445, $550 or $665 depending on the level of their certificates.

Ontario

NOTICE OF PUBLIC MEETING

TAKE NOTICE THAT a Public Meeting of The Liquor Licence Board of Ontario will be held at THE KNIGHTS OF COLUMBUS HALL, 1028 BASELINE ROAD, OTTAWA, ONTARIO, on WEDNESDAY, JUNE 13th, 1979, at the hour of 10:00 o'clock in the forenoon, at which time the Board will hear applications, in accordance with Section 19(a), subsection (1) of Regulation 1008 under The Liquor Licence Act, to increase the capacity of licenced premises in respect of the following licenced establishment:

Louis Restaurant
King Street, Chesterville
Additional Dining Lounge Facilities
Applicants:
Louis Pavlounis and Penagrota Pavlounis

AND FURTHER TAKE NOTICE that any person who is resident in the municipality and who wishes to make representation relative to the application, shall make their submission to the Board in writing prior to the date of the hearing, or in person at the time and place of the hearing (copies of written submissions will be forwarded to the applicant).

Executive Director,
Liquor Licence Board of Ontario,
55 Lakeshore Boulevard East,
TORONTO, Ontario. M5E 1A4.

MINISTRY OF CONSUMER AND COMMERCIAL RELATIONS
THE LIQUOR LICENCE ACT, 1975

FHH79318

SULLIVAN BROS. CONSTRUCTION
(CHESTERVILLE) LIMITED
- FILL, ROAD GRAVEL, CRUSHED STONE
- BULLDOZERS
- BUILDING FOUNDATIONS
- HOUSE MOVING
- AIR COMPRESSOR
- MANURE PILE REMOVAL

PHONE FOR PRICES
448-2332

Auction Sale

MACHINERY, MILKHOUSE EQUIPMENT AND HOLSTEIN CATTLE

at

Fawcett's Sale Barn

2 miles South and 2 miles West of Winchester

Sat., June 2

Commencing at 11 a.m.

(CATTLE BRUCELLOSIS TESTED)

Cattle: 86 head of high grade Holstein cattle; Consisting of, 52 milk cows bred for year-round milking; 5 Heifers bred for September; 12 Heifers ready to breed; 16 Heifer calves; 1 service age bull.

Machinery: Allis Chalmers 185 diesel tractor and cab like new (4 years old, 1700 hrs.); Allis Chalmers D17 gas tractor and loader; Massey Ferguson 35 gas tractor and loader; International Harvester W4 tractor on new rubber (excellent); International 420, 16" trip beam, 4 furrow plough; Allis Chalmers 12 ft. disc on rubber with cylinder; Allis Chalmers 12 ft. cultivator on rubber; 12 ft. 3 point hitch cultivator; Allis Chalmers 3-furrow trip beam plough; Allis Chalmers 4-row corn planter; International Harvester 17 run grain drill on rubber; 3 Dion 16 ft. forage boxes on 8-ton wagons (1 new last fall).

International Harvester 555 2-row corn harvestor; International Harvester high throw forage blower (new last fall); New Holland 9 ft. 479 hay bine; Massey Ferguson 120 hay baler, 2 years old; New Holland 40 ft. enclosed elevator on wheels with motor; New Idea side rake on rubber; 3 hay wagons with new plank racks; Calsa 250 gallon weed sprayer; Hay Stooker; McKee 6 ft. snow blower with auger; Silo pipes and distributer; International Harvester 125 bushel manure spreader; Cockshutt 180 bushel manure spreader; Grader blade; Post hole auger; 6-ton galvanized bulk feed tank and conveyor; Aluminum ladder; Stable fan; De Laval 55 bulk tank with new compressor; Heavy duty milkhouse heater; Cattle dehorners; 4-section harrow; Many other articles too numerous to mention.

TERMS — CASH OR ACCEPTABLE CHEQUE
Lunch Available
SALE MANAGERS NOTE: Because this is a free stall barn and not convenient for a sale on the farm, we will sell this entire sale at our sale barn premises. Machinery is in good condition. Sale will start promptly at 11 a.m.

PROPRIETOR: ERNIE RICHARDS
Chesterville, Ontario

SALE MANAGERS
Fawcett Bros. Sales Managers
774-3610 or 774-5710

AUCTIONEERS
Hugh Fawcett 774-3363
Mahlon Zeron 652-2141

PLUG INTO BETTER LIVING!

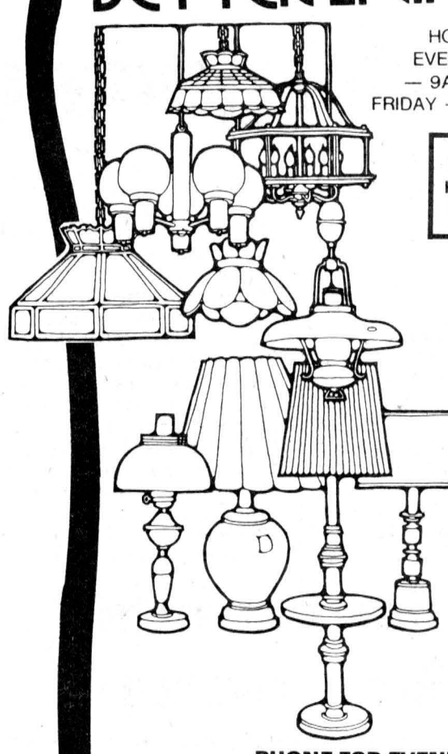

HOURS:
EVERYDAY
— 9AM-6PM
FRIDAY — 9AM-9PM

LOWEST PRICES
HIGHEST QUALITY
BEST SELECTION

A VISIT TO THE HOUSE OF LIGHTING IS ALWAYS A PLEASANT SURPRISE.

OUR SATISFIED CUSTOMERS ARE OUR BEST ADVERTISEMENT.

OUR BUSINESS REFLECTS IT!

WE'RE THE NOBODY WHO UNDERSELLS EVERYBODY!

PHONE FOR EVENING APPOINTMENTS
534-2912

And of course they are open any time for evening appointments — just call 534-2912 for appointments

HOUSE OF LIGHTING
16 JOHNSON CRES.
North of the Shopping Centre
LONG SAULT, ONT.

SELL OUT

Steinberg Motor Sales Limited, Williamsburg, Ontario, have another "SURPRISE" for you at their Dodge Chrysler Dealership

Because their Moonlight Madness Sale was such a success they have decided to have a

TRUCK MADNESS SALE

Thursday, Friday, Saturday
May 31 - June 1 - June 2
9 a.m. till 9 p.m. May 31 and June 1
9 a.m. till 6 p.m. June 2.

THEY HAVE NEW 1979 TRUCKS FOR SALE AS LOW AS $4988 UP TO $11,238

These low prices are not for truckers only

All their new and used cars are also at

LOW LOW PRICES

1979 DODGE ½ TON
D100 - 8' Box
Serial No. D14AN-9S-230968



Top Quality USED CARS

4988.88

Since 1941
Steinberg MOTOR SALES LIMITED
We Service What We Sell
Williamsburg
535-2052
BUY OR LEASE
Dodge
CHRYSLER
Dodge Trucks
SALES/SERVICE



Dundas 4-H'ers raise almost $600

Kenny Duvall, left, RR2 Brinston, and Jason Miller, Winchester Springs, were the first cyclists to complete the 19-mile course in Saturday's Dundas 4-H walk-bike-a-thon and have their pledge sheets initialled by Suzanne Rose and assistant AgRep Howard Giles at the Winchester Community Centre shortly after 11am. The two 11-year-olds soon after set out and completed the route again, doubling their pledge money. Altogether, 18 walkers and bikers raised almost $600 for the county 4-H program's awards night. Audrey Loucks, 16, of Winchester was the first walker to complete the route. - staff photo -

Closing disappoints parents

(Staff) - At least two Chesterville parents are disappointed with the SD&G Public School Board's decision on last Tuesday to axe the junior kindergarten pilot program at Chesterville Public School.

Because the board had made only a one-year commitment to the project Bea VanGilst was not surprised it was discontinued. However, she had hoped the board would reconsider extending it at least one more year.

As a parent, Chesterville Public School principal Wyman Barton, regrets the board's decision especially since he had hoped to enroll his four-year-old son next year. As an educator, he felt the program was valuable.

"I was in the best evaluative position and was impressed with the program...The children learned to cope in a group situation and are better prepared for kindergarten."

The kindergarten for four-year-olds was implemented at the elementary school this year after a few parents approached the board last June. The board agreed to initiate the program on condition the parents provided transportation and looked after custodial responsibilities.

Although the board has not conducted any formal evaluation of the program, Mr. Barton reports that the first year was successful. Parents co-operated with teacher Diane Wade and there was an "extra effort by everyone to make it work", he said.

Nevertheless budget cutbacks, as well as the board's concern for equality of education throughout the system forced cancellation of the program.

At its regular meeting last Tuesday, some board members felt the program should be offered to all elementary schools in SD&G in order to be fair or completely discontinued.

Mrs. VanGilst hinted at organizing an alternative program in the village but so far plans are tentative. Some of the children who would have attended junior kindergarten at the public school next year will enroll in a similar program at St. Mary's Separate School, she said.

Local residents at 100th birthday

(Special) - Mr. and Mrs. Graham Smith accompanied by Mr. and Mrs. John Widdis of Prescott, attended the 100th Birthday party held for their aunt, Mrs. J.D. Medcof at the Golden Plough Lodge in Cobourg.

Mrs. Medcof is the last survivor of a family of five children of the late John W. and Phoebe (Fulton) Smith.

Mrs. Medcof was the recipient of plaques and scrolls from the provincial and federal government and the Lodge. Guests were present from New Brunswick, Toronto and Gore's Landing.

PATIO STONES
FOR SALE
$1.00 EACH
2 FOOT X 2 FOOT
THESE STONES ARE FROM CHESTERVILLE POOL
THE VILLAGE IS POURING A NEW CONCRETE POOL DECK AND THESE PATIO STONES WILL BE SOLD ON A FIRST COME FIRST SERVED BASIS.
CONTACT:
VILLAGE OF CHESTERVILLE
There's More to Summer
WITH A PATIO
PHONE: 448-2342

ST. LAWRENCE COLLEGE SAINT-LAURENT
COMMUNITY SERVICES DIVISION
READ!
READ!
READ!
Did you know that there are many people who cannot read this article.
How would you like to be a volunteer to help on the one-to-one basis beginning Sept. 1979.
If so, please contact:
William Murphy — 933-5400, ext. 35
Cornwall
Laurence Cardinal — 674-5602
Alexandria
Lorna Bawden — 448-3551
Chesterville
Windmill Point
Cornwall, Ontario
K6H 4Z1
(613) 933-6080
40-2

HOMELITE SPRING FLING...
The XL energy saver at a special low price
The easy-to-handle XL chain saw is the ideal energy saver for the occasional user who cuts his own firewood or wants to do small repairs and pruning jobs fast and easy
Also available during the Homelite spring fling
• XL-2 $144.95 14" bar • Super 2 $169.95 16" bar
• XL-1 A0 $199.95 16" bar • Super XL Mini A0 $229.95 16" bar
Hurry! This offer expires June 30, 1979 at participating dealers
Homelite chain saws are made in Canada
These saws may be sold at a lower price
Find your dealer in the Yellow Pages under "saws"
HOMELITE-TERRY
TEXTRON
Homelite-Terry
Division of Textron Canada Limited
XL $99.95 10" bar
R. H. Beckstead & Sons
3 Miles South of WILLIAMSBURG on Highway 31
PHONE 543-2265

Don't Strike Out on These Beauties!



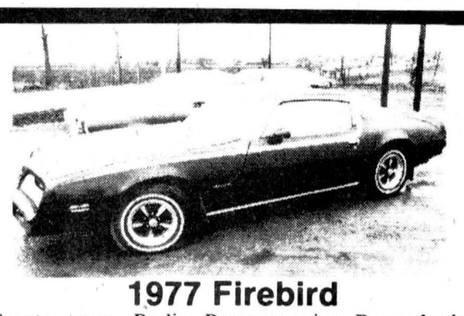

1977 Firebird
V8 auto. trans., Radio, Power steering, Power brakes, Dark brown with brown vinyl interior. **Lic. # LOM747 Stk. #9214-A.** Approx. 25,000 miles



1977 LeMans
2 Dr. Coupe, V8 Auto. Trans., P.S., P.B., Radio, Gold with gold interior, Approx. 28,000 miles. **Lic. #NXA535**



1976 Pontiac LeMans
2 Dr. Coupe, 6 cyl. Auto. Tans., P.S., P.B., Radio, Blue with blue cloth interior, Approx. 26,000 miles. **Lic. #LKM515, Stk.#9232-A.**



1976 Pont. Parisienne
4 Dr. Sedan, V8 Auto. Trans., P.S., P.B., AM/FM radio, Air cond., Biege with brown interior, Approx. 51,000 miles. **Lic. #LHT601, Stk. #9234-A.**



1976 Ford LTD.
4 Dr. Sedan, V8 Auto. Trans., P.S., P.B., Radio, Brown with brown interior, Approx. 30,000 miles, **Lic. #LKO073, Stk. #9212-A.**



1977 Firebird
V8 Auto. Trans., P.S., P.B., Radio, Rallye Wheels, Maroon with white interior, Approx. 34,000 miles. **Lic. #LOM370, Stk. #9197-A.**



1977 Firebird
V8 Auto. Trans., P.S., P.B., Radio, Biege with white interior, Approx. 12,000 miles. **Lic. #LZA388, Stk. #9206-A.**



1976 Grand Prix
2 Dr. H. Top, V8 Auto Trans., P.S., P.B., AM/FM Radio, Blue with blue vinyl interior, Approx. 35,000 miles. **Lic. #LFU236, Stk. #4092-A.**



1978 Camaro Z28
V8 Auto. Trans., P.S., P.B., Radio, Rallye wheels, Approx. 28,000 km., Blue with blue vinyl int., **Lic. #NDN353 Stk. #4098-A**



1976 Ford Torino
4 Dr. Sedan, V8 Auto. Trans., P.S., P.B., Radio, Brown with Brown Interior, Approx. 39,000 miles. **Lic. #NKH119, Stk. #9138-A.**



1976 Chevelle Malibu
2 Dr. Coupe, V8 Auto. Trans., P.S., P.B., Radio, Air cond., Vinyl Roof. Maroon with maroon cloth interior, Approx. 38,000 miles, **Lic. #OHM192 Stk. #4095-A**



1975 Buick Century
2 Dr. Coupe, V8 Auto. Trans., P.S., P.B., Radio, White with Grey vinyl interior, Only 49,000 miles, **Lic. #EJJ358, Stk. #4094-B.**

ANGUS PONTIAC - BUICK LTD. "At The Crossing"
CALL WINCHESTER (COLLECT)
774-2620
OPEN: 9-9 MON. THRU. THURS. 5 PM FRI. & SAT.
ANGUS PONTIAC - BUICK LTD. "At The Crossing"

Classified advertising

Dial — 448-2321 or 448-2322 for Want Ad Service

ESTD B 1905
BROWNLEE FUNERAL HOME
FINCH
AMBULANCE SERVICE
984-2234

GORDON McINTOSH
SALES SERVICE
CRYSLER
987-2923

PAUL STEWART ELECTRONICS
Elma, Ontario
448-3415
Telephone Hours:
9AM-12 Noon
6PM-9PM
QUALIFIED TECHNICIAN
for
Washers, Dryers
Fridges, Stoves
T.V.'s, Hi Fi's
Antenna's & C.B. Radios

CROWDER MONUMENTS
MORRISBURG
CEMETERY
(DWIGHT CROWDER PROP.)
...where one of the best can be bought for less!
543-2950

SURGESON ELECTRIC LTD.
SALES & SERVICE
Rewinds
Electric
Motors
Generators
& Controls
24 HR. EMERGENCY SERVICE
933-2355
1730 Pitt St.
CORNWALL

TV Towers
10' Sections
$22.00
CHANNELMASTER
Fully Automatic
ROTORS **$69.95**
CHANNELMASTER
3610 VHF
Deep Fringe **$69.95**
CROSSFIRE
3672 UHF-VHF
Deep Fringe **$95.00**
Quantum
1160 UHF-VHF
Deepest Fringe **$139.00**
STEWART ELECTRIC
Jsnabruck Centre 537-2101
Ingleside 537-2733

FOR SALE

FOR SALE — New mobile home by Commodore, 3-bedrooms, electric heat, stove, refrigerator and furniture, $13,500.00. Call 774-2434. 22tf

FOR SALE — Briggs & Stratton Garden tiller, 2HP, in good condition. 938-0028. 39-3

FOR SALE — Surge pipeline milking systems, parlors, feeding systems, water treatment equipment, stand-by power supply. New and used vacuum pumps, bulk tanks, milker pails and buckets. Peter Babcock Ltd., Surge Dairy Farm Equipment - 984-2991 or 448-2909. 50tf

FOR SALE — 200 fence rails for building or repairing fences. Quantity of cedar wood for stove wood. Number of used cedar posts. Wallace Murphy, RR1, Chesterville, 448-2610. 39

FOR SALE — 1976 650 Yamaha, excellent condition. 448-2949. 42

FOR SPECIAL OCCASIONS — We will be pleased to take your order for Richmond Bakery Goods. Earl's Meats - 448-2324. 28tf

FOR SALE — Homelite Chain Saws, new and used; good stock of parts; chain on hand. Mechanic on duty. R.H. Beckstead, I.H., Parts, Sales and Service, Williamsburg, 535-2103. 46tf

FOR SALE — Government inspected sides of beef, and sides of pork available. Cut, wrapped and frozen. Earl's Meats, 448-2324, Chesterville. 46tf

FOR SALE — Baled hay and straw. Will deliver, Florian LePage, RR3, Alfred, Ont., 613-679-2975. 49tf

FOR SALE — Early varieties of seed corn, Atrazine, etc. Harry Dusomos, 346-5625. 41

BULK TANKS — 650 gal. Delavel; 550 gal. DeLaval; 400 gal. DeLaval and several other 400 gal. and smaller. Used dumping station. Garry Murphy Sales and Service, Brinston, 652-2337. 33tf

FOR SALE — 4 used Surge pipe line milking units, also several Surge milk and vacuum inlets. Garry Murphy Sales and Service, Brinston, 652-2337. 33tf

FOR SALE - Well aged steer beef. Sides - $1.45 per lb.; Hinds - $1.75 per lb.; Fronts - $1.35 per lb. Cut, wrapped, and ready for the freezer. Country Meat Market, Dunbar. 448-2123. 51tf

FOR SALE — SEWING MACHINES — VACUUM CLEANERS — Sales - Service - Rentals. All makes. Hijac Fabrics, 13 Main St., Chesterville, 448-3011. Sew-Easy, 993 Richmond Road, Ottawa, 225-0035. 33tf

FOR SALE — Used bulk milk coolers, 21, 17, 33, 44 and 55 cans. Garry Murphy, Sales and Service, Brinston, 652-2337. 3tf

FOR SALE - DUPLEX FOR SALE: Each apartment has livingroom, dining room, kitchen, 2 bedrooms, bathroom and storage room. Excellent location. Mrs. K. Shutte, Queen Street, Chesterville. Phone 448-3403. 39

USED FURNITURE — Single dresser, $55.00; Chest of drawers, $45.00. Benoit Furniture Ltd., Crysler, 987-2012. 37tf

FOR SALE — Garden tractor equipment, grader, blades, snowblower, chains and wheel weights; wood cook stove; single maple bed with slat springs; 12 ft. fibreglass boat; electric lawnmower. Call 987-5516. 39-1

FOR SALE - Rocking chair; clothes rack; book shelves; electric frying pan; kettle; can opener; glassware; Tupperware; child's wading pool; table; steptable; pictures; odds and ends. 448-3403. Mrs. K. Schutte, Queen Street, Chesterville. 39

FOR SALE — 12 ft. canoe, Sportspal, 3 lifejackets, 2 paddles, good condition. Phone 448-2336 after 6pm. 36tf

FOR SALE — DeLaval Pipeline Milkers: new and used bulk tanks, Vacuum Pumps, Pail Milkers, and other Dairy Equipment, Garry Murphy, Brinston, 652-2337, evenings 652-4064. 25tf

LAWNBOY LAWNMOWERS — We have a full line of mowers, parts, also service available. Bogart Motor Sales Ltd., Chesterville, 448-2488. 39tf

NO MORE SALES TAX — On all dress fabrics, upholstery and drapery material sold by the yard or metre. D&K Fabrics, Morrsiburg Shopping Mall. 39-4

FOR SALE

CURTAIN MATERIAL — 75" lace curtain material, 100 per cent polyster $4.50 per yard, also 41" lace $2.50 per yard. D&K Fabrics, Morrisburg Shopping Mall. 39-4

ONE STEP SHOPPING — Crafts notions, upholstery, drapery, leatherette, dress fabrics and knitting yarns. D&K Fabrics, Morrisburg Shopping Mall. 39-4

AWNING MATERIAL — 70" waterproof awning, patterned or plain colors, $4.50 per yard. D&K Fabrics, Morrisburg Shopping Mall. 39-4

TAX-FREE — All fabrics including drapery, upholstery and dress fabrics are TAX FREE. D&K Fabrics, Morrisburg Shopping Mall. 39-4

READY MADE — Heavy embroidered tergal sheers drastically reduced. D&K Fabrics, Morrisburg Shopping Mall. 39-4

HOMES FOR SALE — Opportunity Ontario lot buyer. Custom created housing at fixed prices anywhere. The modular Calama concept - custom designed with proven prices, top quality material, top of line windows and carpeting and it's all at Relocatable Homes, Stittsville. For a finished home set on your prepared basement, a low price from $20,500 to $32,500.00, write or calle 836-3005 for free brochures. Free dishwasher if purchased in May. See us at the Home Show Nepean Sportsplex now. 39-4

FOR SALE - Sides of Pork - 87 cents lb. Cut and wrapped for freezer. Country Meat Market, Dunbar. 448-2123. 46tf

SILO FOR SALE — 448-2560. 39-3

FOR SALE — 1971 Chevy Nova in fair condition, as is. Call 774-2406 after 5pm. 40

FOR SALE — Oats and barley from certified seed, about 50-50, $6.50 per cwt. Timothy seed 75c lb. Tel. 933-4637. 40-2

FOR SALE — Speed Queen spin washer and apartment size dryer with stand, both harvest gold, $250.00; Swing-O-Matic baby swing, $10.00. Phone 448-2853. 39-1

FOR SALE — 1969 Allis-Chalmers backhoe-loader, gasoline engine, 24" and 12" backhoe bucket, 6' front end loader bucket. Call 538-2220. 40-2

FOR SALE — DeLuxe child's swing set with glider; small 2-wheel child's bicycle. 448-2488. 39tf

HAY FOR SALE — Sealed tenders will be accepted by Canadian Legion, Finch for ten acres of standing hay, until Midnight, June 9th. Address tenders to The Secretary, Canadian Legion, Br. 357, Finch. 40-2

DOUBLE HOUSE — 2-bedroom one side, 3-bedroom other, oil furnace, recently completely renovated including basement. Good dry lot on paved road. Excellent investment property. Phone 448-2595. 39-1

USED PIPELINE MILKER UNITS — For Surge mini cup - 6 Surge breaker cup milkers; 4 DeLaval Vista Claw milkers; 4 Jamesway pipeline units. Peter Babcock Ltd., Surge Dairy Farm Equipment - 984-2991 or 448-2909. 34tf

FOR SALE — 8-ft. Jayco (Sportster) truck-camper, complete with 3-way frig., stove and furnace, sleeps 4-6, top cranks up for camping, down for travelling. Like new condition. 537-2302. 39-1

FOR SALE — Two fibreglass fenders for 1972 Datsun 510. 448-2700. 40-2

SWIMMING POOL — 15' diameter x 4 ft. deep for sale in good condition. Best offer. 987-5215 or 984-2468. 39

PIONEER CHAIN SAWS — We have a full line of parts, services and chain saws. Bogart Motor Sales Ltd., Chesterville, 448-2488. 39tf

SALE PRICED — Roxton solid maple furniture. The Furniture Loft, Finch. Evenings (except Monday) and Saturday, 984-2051. 40-2

FOR SALE — Two tents - your choice, all equipped. Can sleep 6. Information - 443-2884. 39-1

FOR SALE — Giant portable cattle hay feeder on rubber with roof. All steel construction; IH mower, 7-ft. cut. 534-2931. 42-4

FOR SALE — High moisture corn from sealed storage, approximately 300 ton. 448-2982. 40-2

FOR SALE — Purebred Hereford yearling bull. Phone 448-2324 or 448-2336. 39-1

FOR SALE

USED BULK TANKS — 800 gal. Meuller, auto wash, 6 years old; 500 - DeLaval; 500 Meuller; 500 Zero; 400 Surge, 5 years old; 300 Milkkeeper; 300 DeLaval; 600 Meuller. Peter Babcock Ltd., Surge Dairy Farm Equipment - 984-2991 or 448-2909. 39tf

FOR SALE — Exerciser; coffee maker, 10-cup; Old Hawkeye camera; 3-piece antique tea service. 448-2379. 39-1

LOTS OF PEOPLE shop for Speed Queen washers and dryers because they're durable. Now there's an even better reason during Speed Queen's Factory Authorized Rebate offer. From now through June 30th, buy an automatic washer - full-size dryer pair and save fifty dollars! That's right fifty dollars! Buy one of these washers or dryers alone and save twenty-five dollars. Dependability...savings of up to fifty dollars. Speed Queen. Built better to last longer. Two reasons you should take advantage of the Speed Queen Factory Authorized Rebate at Fulton's T.V. and Appliances, Sales and Service, Chesterville, 448-2195. 39-2

FIFTY DOLLARS — Is hard to come by these days so listen to this! Speed Queen has just announced a Factory Authorized Rebate offer on their automatic washers and full-size dryers. Buy a washer-dryer pair... and get a rebate cheque for fifty dollars! That's right, fifty dollars. Buy a washer or dryer alone, and you'll receive a twenty-five dollar rebate. Don't miss this chance to save up to fifty dollars. Built better to last longer. Cash in on the Speed Queen rebates at Fulton's T.V. & Appliances, Sales & Service, Chesterville, 448-2195. 39-2

PRIVATE SALE — Hobby farm, 4.5 acres, 3-bedroom home, large barn, numerous outbuildings, Finch area. Needs some repairs. Low twenties. 984-2682. 42-4

USED FARM MACHINERY — 2 haywagons with racks; 3pt. Massey 2-furrow plow; disc; cultivator; Case baler; 4-section harrows; drag cultivator, 4-section; circular saw. All in good condition, used with 8N Ford tractor on Hobby Farm. 774-3538. 39tf

LOT FOR SALE — In Morewood. Call 774-3105. 40-2

FOR SALE — Choice seed barley grown from registered Perth seed. All sprayed. $7.50 per cwt. George A. Crites, 527-5393. 40-2

CHORE- BOY — Milking, Feeding Equipment and Dairy Supplies. Complete line of Detergents, Fly Sprays, Defoggers and Bombs at reduced prices. Grant Farm Supply Ltd., Moose Creek, 538-2366. 42-4

FOR SALE — Chesterfield and matching chair, green; Davenport, brown; Woods Kitchen Area (9x12). 448-2564. 39-1

FOR SALE — 1966 Rambler Classic, good condition, 56,000 miles, as is. Call 984-2551. 40-2

FOR SALE — 20 acres of hay to be foraged by June 15. D. Hunter, Morewood. 39-1

FOR SALE — Mobile home 14x68 ft. in excellent condition, pleasant country lot. May be leased on Hwy. 31. 774-3041 after 5pm. 41-3

INGROUND POOLS — 16x30 installed for $4,700.00, 16x30 Do-It-Yourself Kit, $2,295.00. Other sizes and shapes at similar savings. For literature and information, call KOPAS POOL & PATIO LTD., 774-2133 or stop in at The Pool Shop on Hwy. 31, Winchester Springs, Thursday, Friday and Saturday. 42-4

FOR SALE — In Morewood, 3-bedroom bungalow. Owner will negotiate. Call 448-3020 after 7 or anytime on weekends. 40-2

POOL CHEMICALS — 10 percent off all chemicals picked up at the POOL SHOP on Hwy. 31 at Winchester Springs. Open Thursday, Friday and Saturday, 10am-4pm. Operated by Kopas Pool & Patio Ltd., 774-2133. 42-4

FOR SALE — Straw, 60c. Delivery available. 987-5436. 39-1

HOUSE TRAILER — 1975 Canadian Manufacture, 60'x12'. 2 car garage and carport, approx. 2 acre lot, 3 bedroom, 4-piece bath. Many furnishings stay. Oil heating. Located on paved road in small town. Phone 448-2595. 39-1

FOR SALE — Kenmore Dryer, excellent condition - $125.00. Phone 984-2245. 39-1

FOR SALE — 1974 Ford ¾ ton truck, heavy springs, fair condition, new tires 8 ply. Priced to sell. Aslo collie pups free to good home. Short Farm Equipment Ltd., 448-2375. 39-1

NOTICES

PASTURE AVAILABLE — For approximately 15 heifers, salt and water included. Phone 984-2410, Don Gillies, Finch, Ont. 40-2

CUSTOM HAYING - BIG ROUND BALES — Can now be yours for a one-man operation, large or small. Savings are BIG both handling and cost. Enquiries invited. 534-2931. 39tf

NOTICE — Two seats available to Ottawa daily. Leave Chesterville 6:45am, leave Ottawa 4:10pm. 448-3465. 39-1

NOTICE — Anyone wishing to train as school bus driver, call 448-2361 or 448-2030. 40-2

NOTICE — For clipping and grooming your dog, call 774-2406. 40

POLE TYPE MACHINE SHED — (40x100) or over, 14 foot high walls, $3.60 per sq. ft. Dingemans Construction, Finch, Ont., 984-2043 or 984-2343. 41

LOST — Female pig on Morewood Road, due anytime. Call 448-2577. 39

NOTICE — We are now licensed and equipped to install complete sewer systems. Dingemans Construction, Finch, Ont. 984-2043 or 984-2343. 40

MARTELLE USED FURNITURE AND AUCTION HOUSE — Now open at new location, 1121 Brookdale Ave., Cornwall. Phone 932-3151. 50tf

KIWI OPEN AIR FLEA MARKET — Now open every Sunday, corner 417 and 138. 41-5

FARRIER MOBILE SERVICE — Horse shoeing and trimming, now also equipped to trim cattle. Call Myrle McMillan, 448-2642, Williamsburg, Ont. 33tf

LEARN TO DRIVE TRACTOR TRAILERS CALL
The Canadian Institute of Tractor Trailer Training Limited
613 933-7113
CORNWALL, ONT.

ALCOHOLICS ANONYMOUS — Do you have a desire to do some thing about your drinking? There are no dues or fees for AA membership, the only requirement is a desire to stop drinking. For information concerning AA or Alanon (Families of Alcoholics: call 774-3899, 448-3474 or 984-2833 or Write Box 559, Winchester. 40tf

RUG CLEANING — Special Deep Steam Extraction, James A. Beattie, P.O. Box 621, Winchester, Ont. 774-3135. 32tf

NOTICE — Once a week for all your travel needs, call Mary and Juliet at World Wide Travel Bureau, Cornwall, 938-8720. 42tf

NOTICE-To ensure the best service on your furnace, contact LeClair Heating as early as possible. Call Stuart, 448-2831, or Bill, 448-2093. 35tf

RIVERSIDE CARPENTRY — New structures, additions, renovations custom built cabinets, windows, insulation, siding, custom aluminum bending, also barn windows made to your specifications. No Job too big or too small. Hubert Casselman, 984-2553. 42tf

WATER PROBLEMS — Free water analysis, Culligan, 2 Amelia St., Cornwall, 932-8044. 1tf

R & F Masonry
BRICK-BLOCK & STONE WORK — Fireplaces, barbecues, patios, chimney repairs and building. All types of concrete work. Free estimates. Berwick, phone 984-2682. 26tf

BOARDING
Dogs Cats
All Breeds
Individual Heated Indoors — Outdoor Runs
Personalized 24 Hour Supervision
RO-SHAN KENNELS REG'D
Breeders of Labrador Retrievers
987-5479

GROOMING
Bathing, Clipping, Grooming
All Breeds All Sizes
For Appointment Call
RO-SHAN KENNELS REG'D
987-5479 anytime

NOTICES

CONSEIL D'EDUCATION DES COMTES DE STORMONT, DUNDAS & GLENGARRY COUNTY BOARD OF EDUCATION
TENDER
FUEL OILS

Sealed bids will be received by R.M. Whittaker, Manager of Purchasing & Stores, up to 3:00 p.m. Tuesday, June 26, 1979. Individuals interested in tendering on this requirement are requested to obtain the necessary forms and information from the Purchasing Dept. 902 Second St. West, Cornwall, Ontario, referring to tender 7-79.

E. Legault, Chairman. **T.R. Leger, Director.** 39-1

FOR RENT

FOR RENT — Semi-detached apartment in Chesterville. Available middle of May. 448-2832. 30tf

FOR RENT OR LEASE — Farm Tractors, Tillage Equipment, Lawn and Garden Equipment, Loader Backhoes, Crawler Loaders and Dozers, Skid-Steer Loaders, Post Hole Augers, Rotary Cutters, Landscaping Equipment. For rates call Acres Equipment Limited, Winchester, Ontario, 774-2834. 35tf

FOR RENT — Apartments or office space in Chesterville. Available immediately. Apply Louis' Restaurant, 448-2051. 30tf

FOR RENT — 2-bedroom apartment, King St., Chesterville. No pets, $175.00 per month. 448-2488. 38tf

LAND FOR RENT — 58 acres, 40 crop land, 18 in hay. 448-2560. 39-3

FOR RENT — 2-bedroom half double, centre of Chesterville, $175.00. Available immediately. 774-2832. 39tf

REAL ESTATE

CHESTERVILLE AREA — Country living, only $36,900. Renovated farm home on large treed lot.

MOREWOOD — Solid frame 4-bedroom home on 135'x260' lot, several mature trees. $38,500.

MARIONVILLE — 3-bedroom bungalow, just like new. $44,500.

MOREWOOD — Lovely large concrete block 5-bedroom home. Must be seen. $49,900.

CRYSLER — Super split-level, the best of everything. Residential and commercial. Would suit professional or contractor.

MOREWOOD — 1½ storey, 3-bedroom, on large lot. $34,500.

MOREWOOD AREA — 52 acres, mixture of bush, pasture and arable land. $19,300. Terms available.

MOREWOOD AREA — 2 acres, partly treed. $8,300.

CHESTERVILLE AREA — Building lot 250'x170', $6,500.

For further information or appointment please call:
SVEN JORGENSEN
774-3098
Century 21 - John Devries Ltd.
224-3945
39-1

WANTED

WANTED — Home for puppies, call 984-2620. tfs

WANTED — Sawmill or parts for sawmill. 932-3418. 40-2

WANTED — Good home for black labrador, male, affectionate, 4 years old. Phone 448-2424. 39-1

HELP WANTED — Senior bar steward to manage bar in Canadian Legion Branch at Finch. Phone 984-2966. 40-2

WANTED — Purebred Holstein heifer calves. Must be from herds with at least one clear test. Grant MacRae, Dunvegan, Ontario. Phone 525-2969. 41

HELP WANTED — R.N. and R.N.A. required for summer relief work. For more information, call LaPalme Nursing Home, 443-3030, ask for A. Belisle. 39-1

COMING EVENTS

A.C.A.A. CASH BINGO - Friday, June 8, 1979, 8pm. Admission $1.00 - Avonmore Community Centre. 40

DANCE — Saturday, June 23, Chesterville Community Centre. 9-1, Music by Westburg Union. $5.00 per couple. Sponsored by The Chesterville Chamber of Commerce. 42-4

WALKATHON — Chesterville and District Rotary Club's Walkathon will be held Sat., June 2. Pledge sheets are now being distributed to schools and sponsors are asked this year to give their pledges directly to the walkers to cut postage and save expenses for the Club's community service work. 39-3

SPRING AUCTION SALE — The Chesterville Rotary Club will hold its Annual Spring Auction Sale at the Exhibition Hall on the fairgrounds Sat., June 16. All proceeds will be used for the Club's community service work. Anyone with articles to be picked up, call 448-3318 or 448-2377. 40-4

MISCELLANEOUS SHOWER — In honor of Linda McMahon's forthcoming marriage, Thurs., June 7, 8pm, Crysler Senior Citizens Hall. Everyone welcome. Lunch served. 39-1

PLAN TO ATTEND — The Garden Party at Maxville Manor, Friday, July 6th, 8pm. 39-1

CAR WASH — The Special Commercial Class of N.D.D.H.S. is sponsoring a Car Wash on Sat., June 2 from 10am-5pm, at the Bank lot in Chesterville and the Parco lot in Winchester. Help support our fund raising needs. 39-1

CHESTERVILLE FIREMAN'S ANNUAL DANCE — Chesterville Arena, Saturday, June 9, 1979, Westburg Union Orchestra. Support your Volunteer Fire Department. $5.00 per couple, $3.00 single. 40-4

WANTED

HELP WANTED — Counsellors for summer day camp developmentally-handicapped children to be located in Morrisburg. To apply, contact Mary-Ellen Fitzpatrick, Student Manpower Office, Cornwall. Phone 933-4260. 40-2

WANTED - To buy beef hides year round. Better prices - 40 lb. and over $42.00; 26-40 lb., $22.00; 26 lb. and under $9.00. Call Ed Hartle, 346-5961 or 346-5505. 27tf

WORK WANTED — Will babysit, my home 5 days a week, experienced. 448-3531. 39

WANTED TO BUY-War Souvenirs wanted for private museum. Highest prices paid. Call collect 543-3026. 39-5

ARTICLES WANTED — Top prices paid for scrap metal, brass, copper, lead, batteries, radiators, I.R. Bell and Son, 840 Amelia St., Cornwall, Ont., 933-1119. 28tf

WANTED — Old cars, trucks and farm machinery. Top prices. Call 984-2682. 34tf

WANTED - Consignments for auctions - We also buy partial or whole estates, antiques, household furnishings, dishes, etc. Sara's Flea Market, Hwy. 2, ½ mile east of Ingleside, Ont. Phone 537-2549. 35tf

WORK WANTED — Will babysit in your home, daytime or evening. Call 448-3323. 40-2

FARMHAND WANTED — Under Ontario Youth Program. 987-5436. 39-1

WANTED—Beef hides. Highest price paid. Edwin Montgomery, 984-2237. 21tf

HELP WANTED — Experienced mechanic in Case Equipment. Must be reliable. Full week. For interview call 764-2962 or 443-3300. 34tf

WANTED TO BUY — Grade Holstein heifers, bred 3-6 months for export, also open Holstein heifers and close springers. Call collect 534-2514 after 5pm or 984-2237 (Finch). 1tf

WANTED TO BUY — In good condition, bedroom and dining room furniture, kitchen cabinets, chairs, tables and washstands, postcards, oil lamps, jewellery, bells, dolls and doll parts. All must be pre-1935. Cecil MacNabb, Morewood, phone 448-2047. 25tf

WANTED — By Upper Canada Jaycees, one tent approx. 30x40 ft. or bigger. Contact W.T. Bamford, 537-2140 or Box 435, Ingleside, Ont. 39-4

MUSIC LOVERS - TAKE NOTE — The Leeds and Grenville Goodtime Music Company will present an evening of barbershop harmony in Morewood United Church on June 2 at 8pm. Refreshments following. Everyone welcome. 39

BOTTLE DRIVE — The Girl Guides and First Tagwi Boy Scouts will hold their spring Bottle Drive and Rummage Pickup on Sat., June 2. The boys will be calling at the doors in the Tagwi area between 9am and noon. The Rummage Sale of used clothing, plants, baking, etc. will be held the following Saturday, June 9, from 10am-3pm at the Avonmore Community Centre. This is a special drive to raise money for summer camping equipment for area children. 39-2

CENTENNIAL GARDEN PARTY — Wed., June 6, 1979, 7-8:30pm on lawn of Holy Trinity Anglician Church, Chesterville. Opened by Bishop Robinson, Ottawa - refreshments, booths, fish pond, entertainment and silver collection. In case of rain, a Euchre Party will be held in the church all at 8:30pm. 39-2

MIXED PARTY — In honor of Darlene Alguire, daughter of Mr. and Mrs. Ray Alguire and Lee MacRae, son of Mr. and Mrs. Norman MacRae will be held Friday, June 8, 9-1, Bonnie Glen, Hwy. 43, Alexandria. Music by the Brigadoons. Everyone welcome. 40-4

SHOW AND DANCE — Sponsored by Finch & District Lions Club, Finch Community Centre, Sat., June 16. Music by Mac Beattie and the Melodiers featuring Al Cherney. Chicken barbecue. Tickets available from Lions' members. 37tf

MISCELLANEOUS SHOWER — In honor of Shelley Wheeler's forthcoming marriage Wed., June 6, 8pm in Berwick Hall. Everyone welcome. Lunch served. 39-2

WEDDING RECEPTION — In honor of Darlene Delaney, daughter of Mrs. Ellwood Thompson and the late Vincent Delaney and Michel Mainville, son of Mr. and Mrs. Rodolphe Mainville, Sat., June 2, 9pm at Avonmore Recreation Centre. Brisson Brothers. Everyone welcome. 39

ANNUAL MEETING — Of the Stormont, Dundas and Glengarry Progressive Conservative Assoc. will be held in the Community Hall, Finch on Wed., June 13 at 8pm. To receive reports, conduct general business and elect officers for the ensuing year. All interested are cordially invited to attend.
H. Fay Shaver, Secretary. 40-2

RUMMAGE SALE — June 9, Russell United Church Hall, 10am-3pm. Good used clothing - small household items. 40

THE ANNUAL MEMORIAL & DECORATION DAY SERVICE — Will be held at the Finch Cemetery on Sunday, June 10, 1979, 2pm. In case of unfavorable weather, service will be held in St. Luke's Presbyterian Church, Finch. Speaker - Rev. Jacob Vanderwal. Bring lawn chairs, please. 40-2

DAIRY PRINCESS COMPETITION — The Dundas Dairy Princess Competition will be held on Friday evening, June 29th at Morrisburg. Contestants must be between the ages of 16 and 26 years, single, and reside on a dairy farm. A girl whose father has been involved in the dairy industry at any time during the past five years as a milk producer or as a producer's employee is eligible to compete. Contestants will be interviewed on their knowledge of the dairy industry and required to give a short address on any aspect of dairying. Each contestant will receive valuable prizes for their efforts. If you are interested, please contact Bruce Garlough, 535-2402, John Dalrymple, 535-2987, Allison Fawcett, 774-3610, or Eunice Johnston, 774-5063. Deadline for applications is June 14th, 1979. 40-2

CARDS OF THANKS

CARD OF THANKS

I wish to express a sincere thank you to everyone for their visits, cards, flowers and gifts while I was a patient in Winchester District Memorial Hospital. Special thanks to Dr. Chande, Dr. Domanko, Dr. Rosenquist and the nurses and staff on first floor.
Sheila Groves 39-1

CARD OF THANKS

I would like to thank my friends and relatives for flowers, cards, gifts and visits. Special thanks to Dr. D.W. Justus and the nurses on first floor while I was a patient in Winchester Memorial Hospital.
Mrs. Karen Fisher

Auction Sales

AUCTION SALE
HOUSEHOLD EFFECTS, ANTIQUES & CAR
Estate of the late George McCaslin

Lot 23, Con. 3, Township of Matilda, 3 Miles North of Iroquois on Carman Road, ½ Mile East, 2½ Miles South of Dixons Corners and ½ Mile West.

SATURDAY, JUNE 2
12:30 P.M.

Fridigare Fridge, Moffat Electric Stove; Woods Freezer; Connor Wringer Washer; Chrome Table & 4 Chairs; Chrome Table; Chesterfield & Chair; Singer Electric Sewing Machine in Stand.

ANTIQUES

Findlay Cook Stove, Good Cond.; Dining Room Suite, Table, 6 Chairs, Buffet and China Cabinet, perfect cond.; Newcombe Piano & Bench, good cond.; Large Wooden Hall Rack with Bench & Mirror; Desk & Bookcase Comb.; Victor Victrola & 50 Records; 6 Press Back Chairs; Kitchen Table; Parlour Tables; Picture Frames; Round Table; Desk; Stool; Juno Coal Oil Lamp; 2 Iron Beds with Brass Trim; Oak Washstand; Dresser; Wooden Oak Bed; Cedar Chest; Large Dresser; Dresser & Washstand; Trunks; Piano Stool; Foot Stool; Sad Irons; Small Tables; Small Trunk; Dresser; Wash Stand; 2 Treadle Sewing Machines; Comode Chairs; Bookcase; Wicker Sewing Basket; Wooden Rocker; Fern Stands; Arm Chair & Matching Rocker; Trilight Lamp; Small Tables; Old Post Cards; Old Stamps; Mirrors; Dishes; Milk Cans; Old Dow Beer Bottle; Sealers; Milk Cans.

Harness; Extension Ladder; Tools; Pig Trough; McCormick Hay Mower; Set of 12 Ft. Drag Harrows; Water Tank; Lawn Swing; 1961 Ford Falcon, Perfect Running Cond., Body Good Cond, as is. Numerous other articles.

TERMS — CASH
Auctioneer
HAROLD BALL
448-3161

FURNITURE AUCTION
SATURDAY, JUNE 2
1:30PM
at 12 LaPalme St., Embrun, Ont.
Information — 443-5452
39-1

TWILIGHT AUCTION SALE
HOUSEHOLD FURNITURE, ANTIQUES, TOOLS & MISC. ITEMS
On Main Street in the Village of Metcalfe.

FRIDAY, JUNE 8
6:30pm

Franklin C.I. Stove (new); Lakewood Wood Stove, (new); Original Pine Kitchen Cupboard (1900 or older); Viking Refrigerator; Findlay Stove (apt. size); Portable Dishwasher; Chesterfield; Living room Chair; Lazy Boy Rocker; Assorted Other Chairs & Stools; Stereo Radio - floor model; Many other Radios; Round Wood Coffee Tables; Kitchen Table; Other Tables & Trays; Teak 2-drawer Desk with drop front, nearly new; Wooden 6-drawer Desk; 2 Studio Bed Couches; Single Bed; Double Bed; Bunk Bed; Hinged Wood Chest; 2 B&W TV's; 2 Kerosene Lamps; Many Other Lamps; Crank Up Telephone Unit, from mid-Canada Line; Kitchen Utensils; Dishes; Pots & Pans; Electric Kettle; Mixer; Toaster; Fry Pan; Clock; Paintings & Picture Frames; Wood 4-drawer Ladies Vanity; 3-drawer Bureau; Mirrors; Rugs; Metal Fireplace; Firewood; Hoover Vacuum; G.E. Waxer & Polisher; Carpet Foamer-Cleaner; Large Bar-B-Que; Wood Picnic Table (nearly new); Wood Chairs; Antique Sheet Metal Bath Tub, 75 years old; Stainless Steel Sink (new); Step Ladder; 20 ft. Extension Ladder; Coleman Space Heater; 2-speed Hand Operated Drill Press; Electric Screw Installing Drill; Small Wood Jointer & Shaper; Craftsmaster Electric Bandsaw & Motor; ¼ H.P. Electric Motor; 1-3 H.P. Electric Motor; Shovels; Pitchfork; Adze; Hoes; Pick Hammers; Chisels; Hatchets; Vises; Saws; 7 Circular Saw Blades; Post Hole Auger; Cedar Posts; 2 Sump Pumps; New Pressure Pump; Small New Hot Water Tank; 2 Transformers; Fertilizer Cart; Antique Hay Rake; Steel Chest; Large Metal Chest; B&D Metal Utility Chest; Bumper Tripod Jack; Car Roof Rack; Garden Tools; Lawn Roller; 2 - 7.75 14 Snow Tires, mounted; Humus Future Eco System Toilet, (nearly new); Chemical Toilet & Chemicals, (nearly new); Snowmobile & Helmet; Aluminum Motor Boat; Small Plywood Sail Boat; 1970 Ford Maverick (as is); 1974 Buick LeSabre (as is); Many other articles.

TERMS — CASH
Proprietor
BRUCE RENTON
Auctioneers
CARSON HILL — 821-2946
STEWART JAMES — 821-2784
39-1

BYTOWN BONANZA
Ottawa Valley Aberdeen Angus Club
SHOW-SALE
Kemptville College Grounds, Beef Barns, Kemptville, Ont.
SATURDAY, JUNE 9
Field day activities begin at
10:30 a.m.
Show starts at 1:00 p.m.
Sale at 2:30 p.m.
SHOWCASE HEIFERS FROM Agriculture Canda — Foundation Females — 4H Heifers — Herd Sire Prospects — Show String Prospects
26 LOTS WILL SELL
Kemptville College is located in Kemptville, 25 miles North of Hwy. 401, 25 miles South of Ottawa just off Hwy. 16
For Further Information and the catalogue, write or phone:
ROBERTA ROMANKO, Secretary
R.R. No. 3, North Gower, Ont.
(613) 489-2132
Auctioneers
CARSON HILL — 821-2946
STEWART JAMES — 821-2784
Anyone contemplating purchasing a heifer for a 4-H project should mention their possible purchase to their agricultural representative. The Club will reimburse 10 percent of the purchase price to any 4-H member who purchases a heifer at the Bytown Bonaza and subsequently completes a project with this heifer.
39-1

AUCTION SALE
FARM MACHINERY
HOLSTEIN DAIRY HERD
West one-half Lot 12, Con. 7, Twp. of Finch, Co. of Stormont, 1st Road North of Berwick, On the farm of Clement Rushford, Berwick

SAT., JUNE 2
1:00PM
Cattle

35 Holstein Dairy Cows, bred for year round milking; 12 Yearling Heifers; 9 Heifer Calves; 1 Bull. Herd has been Brucellosis tested.

Machinery

1974 G.M.C. 350 V8 Truck, half-ton; Super W4 International Tractor; 1974 Ford 5000 Diesel; International 414 Diesel Tractor with loader; Massey Ferguson Hyd. Plow, 3-furrow, 14''; Cockshutt Trailer Plow, 3-furrow; International Double Discs, 10 ft.; Massey Cultivator; International Seed Drill, on rubber, 16 run; Weed Sprayer; Fertilizer Spreader; Land Roller; New Holland 65 Baler; New Holland Side Rake; Stooker; New Idea Hay Conditioner; White Hay Elevator, 36 ft.; George White Snow Blower; International 100 Hay Mower, 7 ft.; New Holland Manure Spreader; 3 Hay Wagons with racks; 2 Grain Dryers; Grain Auger; 2 Farrowing Crates; Mueller Bulk Tank, 44 cans; 4 Surge Milker pails and pump; Quantity of straw; Other articles too numerous to mention.

For Information Contact
CLEMENT RUSHFORD
984-2436

Terms of Sale: Cash

AUCTIONEERS:

LEO MENARD — 232-3916
DELMER SPRATT — 822-1351
REGENT MENARD — 443-2884
39-1

AUCTION SALE
HOUSEHOLD EFFECTS & ANTIQUES
318 Rideau St., Kemptville, Ont. The Former Residence of Mrs. Archie Christie, directly across from the rear entrance of the I.G.A.

JUNE 9
AT 1:00PM
HOUSEHOLD EFFECTS

1 modern 2-piece chesterfield set; 1 modern 9 drawer dresser with double mirror; chest of drawers; single iron bed with mattresses; 1 double iron bed with mattress; 1 old fashioned chesterfield with matching chair; table and five chairs; 1 old fashioned rocker; pole lamp; end table; 1 table lamp; Admiral record player; arm chair; high chair; trunk; 2 electric heaters; Raymond Sewing Machine (good running order); child's rocker; small desk; 1 Sherlock-Manning Organ; organ stool; china cabinet; medicine cabinet; wooden clothes rack; dishes; canister set; table with 2 chairs; step stools; wicker chair; Hoover steam iron; 4 slice toaster; cot; fire extinguisher; Christmas decorations; sheets; blankets; quilts & pillows; linens; flower pots; plastic garment bags; shelving; picture frames; ironing board; grocery cart; records; windows; screens; wash tubs; old sleigh; vacuum cleaner; copper boiler; Westinghouse radio; curtains; saw horses; misc. axes; tools & shovels; lawn mower; boy's bicycle; fuel pump with gage; floor polisher; 1 chrome table and chair set.

ANTIQUES

3 drawer dresser; 1 child's rocker; old sideboard; coal oil lamp; mirror; odd tea cups and china; 3 drawer dresser with oval mirror; wash basin and comode; slate; odd chairs; 1 Acton Clock with key (working); stand; oxen yolk; Many other articles too numerous to mention.

TERMS-CASH

Proprietor VERNA SALTER **Auctioneer HUGH FAWCETT, 774-3363 MAHLON ZERON, 652-2141**
40-2

AUCTION SALE
Sara's Flea Market Auctions and Antiques, ½ mile East of Ingleside on Hwy. No. 2.
THURS., MAY 31
7PM
Viewing Thursday, May 31, 6pm.

Partial list includes - Antique dressers and wash stands; chest of drawers; parlor tables; end tables; pressback chairs; oak Morris chairs; bunk beds; old sideboard; blanket rack; floor polisher; electric heaters; numerous dishes and household items; dining table; washer; dryer; electric stoves; record cabinet; Corner Whatnot; 1923 framed map of Ontario and Quebec; wicker rocker and table; fern stands; 9x12 carpet and several other items.

Sale Every Thursday Night
7PM
Refreshments
TERMS-CASH
JOHN HANDS
Auctioneer
39-1

AUCTION SALE

HOUSEHOLD EFFECTS, MISCELLANEOUS ARTICLES AND SOME ANTIQUES

Eighth Concession of Osnabruck, second house east of County Road No. 11.

SAT., JUNE 2, 1979
1PM

30'' electric stove; refrigerator; chrome set; dishes; oil burner; studio couch; daybed; chairs; kitchen cabinet; chesterfield suite; stereo; table; cabinet coloured T.V.; G.E. wringer washer; beds; dressers; blankets; curtains and drapes; boy's bicycle.

ANTIQUES

Drop-leaf table; lanterns; jars; bottles; flat irons; harness; tools; log chain; barrels; butter worker; churn; sealers; 1½ H.P. gasoline engine; washstand; dressers; steeple clock; books; picture frames; quilt box; 1938 cabinet model radio; bee boxes; many other articles.

TERMS-CASH

PROP. Claude Carr **AUCTIONEER Gordon Ross, 28 Maple St. Ingleside, Ont. Phone 537-2289**
39-1

IN MEMORIAMS

IN MEMORIAM

OUDERKIRK — In memory of a dear mother and grandmother, Irene Ouderkirk, who passed away May 23, 1978.
One year has passed since that sad day
When one we loved was called away
God took her home it was his will
But in our hearts she liveth still.

From Son Wayne, daughter-in-law, Alice, grandchildren, Roger, Tammy, Nancy and Susy.
39-1

IN MEMORIAM

FYKE — In loving memory of a dear husband and father, Percy Fyke, who passed away May 30, 1976.
Gone from us but leaving memories
Death can never take away
Memories that will always linger
While upon this earth we stay.

Lovingly remembered
Mrs. Percy Fyke and family
39

IN MEMORIAM

DAME — In loving memory of a dear husband and father, Louis, who passed away June 6, 1977.
Today recalls sad memories
Of a dear one gone to rest
And the ones that think of him today
Are the ones who loved him best.

Myrle and family
39-1

CARDS OF THANKS

CARD OF THANKS

We wish to extend our sincere thanks and appreciation to relatives, friends and neighbours for their messages of sympathy, floral tributes, mass cards, heart and cancer donations, also food sent to the home. Special thanks to Pittson's Neighbors for flowers, Morrisburg trailer Court for flowers and service given at the home at time of funeral. Special thanks to Dr. G.N. Houze and Dr. J.G. Marston and Mr. and Mrs. Tom Casselman.

The Murphy Family
39-1

CARD OF THANKS

I wish to thank my many friends for flowers, cards and visits during my recent illness, in particular a sincere thanks to the 'A' negative blood donors who turned out when needed. The support of Dr. Flowers and the hospital staff was much appreciated.

Harold Lannin
39-1

CARD OF THANKS

We wish to express our sincere appreciation for those who helped in any way to make Beryl's party such a success. A special thank you to Richard and the Band, the beautiful flowers donated by Doug and Delores Manley, all who helped with the lunch and to our many friends and family who attended to make this party so special. Our fond memories of you all will never subside.

Beryl and Lois
39-1

ANNOUNCEMENT

WEDDING ANNOUNCEMENT

Mr. and Mrs. Douglas Zeran of Finch are pleased to announce the forthcoming marriage of their daughter Cheryl Anne to Gary Cooper, son of Mrs. Shirley Cooper and the late Arnold Cooper of Lunenburg. The wedding will take place at the home of the bride on Saturday, June 9, 1979 followed by an open reception at Treasure Island Inn, Ingleside at nine o'clock. 39

High bids for cattle

(Staff) - A Canadian record high average price was paid for 39 head of cattle in the National Ayrshire Sale in Chesterville Monday.

Buyers paid an average of $2,560 for the 39 purebred cattle - and an area man, Don Rose, RR1 Mountain, paid the highest price of the day.

Mr. Rose paid $5,800 for Golden Colleen Carol, an All-Canadian four-year-old by Oak Ridge Flashy Kellogg out of Hyde Park Rusty Cary (Very Good). She was the champion in her class at the 1978 Royal Winter Fair and has a projected three-year-old record of 157 for milk and 145 for fat. She was consigned by R. Thomas Barnes, Wingham, Ont., and was bred by Thomas and Joyce Coursey, Ailsa Craig, Ont.

Second highest price of the day - $5,100 - was paid for Lagace Brenda 3, 1978 Reserve All-Canadian Yearling. She was also purchased by an Eastern Ontario breeder, Edwin Williams and Son of Cumberland.

Brenda was sired by Oak Ridge Flashy Klondike out of an Excellent dam, Frankel Brenda, with a personal best of 150:162 on four records.

She was consigned by Oscar Vaillancourt of St. Chrysostome, PQ, and was bred by Jean-Paul Lagace, et Fils, St. Hyacinthe, PQ.

Three head were sold for export to the U.S.

This is the first time the Ayrshire association has held its national sale at an Eastern Ontario location outside Ottawa and is the third major sale at the Chesterville fairgrounds in the past three years. The first was the Memory Lane dispersal in 1977 and last year the Cheeseboro farms dispersal sale was held here.

Personals

MOREWOOD (Special) - Ethel Weegar visited Mr. and Mrs. Robert Stephenson, Brinston.

Ray Fetterly, Lachine, visited Mr. and Mrs. Ralph Steinburg.

Mr. and Mrs. Alvin Barkley, Schenecty, New York, visited Ethel Weegar.

Mr. and Mrs. John Hutt and Mr. and Mrs. Harry Hutchinson went on a bus tour to Niagara Falls.

John and Wendy McQuaig, Toronto, visited Mrs. Zoe McQuaig and Carrie Hunter.

Mr. and Mrs. P. Irving, Iroquois, visited Mr. and Mrs. Harry Hutchinson.

Eva Arbuthnot spent the week-end in Kemptville.

COLQUHOUN (Special) - Mr. and Mrs. Pat Curran and family of Greely visited Mr. and Mrs. D. Kyle Saturday evening.

Mrs. Russell Woodbeck, Peterborough, spent last week with her mother and John Countryman.

Mr. and Mrs. Frank Heerkens and Jeremy visited Mr. and Mrs. Gary Gallinger Saturday evening.

Mr. and Mrs. Roy Hart were callers of Mr. and Mrs. Arnold McMahon Saturday.

COMPARE AT THE BUTCHER SHOP

FROM THE BAKE SHOP

RAISIN BUNS $1.09 doz.
•
CHELSEA BUNS $1.39 each

PORK HOCKS, lb. 49c
BUTT PORK CHOPS, lb. $1.19
HOMEMADE SAUSAGE PATTIES, lb. $1.19
FRESH BEEF HEARTS, lb. 89c
BURSN BACON, 1 lb. pkg. $1.39
SIDES OF BEEF, Cut, Wrapped & Frozen per lb. $1.49
SIDES OF PORK, Cut, Wrapped & Frozen per lb. 89c

PRODUCE

NEW POTATOES, lb. 19c
RADISHES, 1 lb. pkg. 49c
CANTELOUPES, each 69c
NO. 113 ORANGES, doz. $1.59

EARL'S MEATS
PHONE: 448-2324 Chesterville, Ont.

GEORGE PETRIC FORD





Grand Opening **SALE**
May 28 to June 2

THURSDAY, MAY 31	FRIDAY, JUNE 1	SATURDAY, JUNE 2
Surprise Special	Surprise Special	Surprise Special
1979 Ford LTD	*1979 Ford Thunderbird*	*1979 Ford F100 Pickup*
9-430	9-363	9-431
6147.00	**6787.00**	**4977.00**
Offer Good Thursday, May 31 Only	Offer Good Friday, June 1 Only	Offer Good Saturday, June 2 Only

Enter Our ***DRAW For $100 Grocery Order***
Open To Everyone — No Purchase Necessary

RENT-A-CAR | LEASING | RENT-A-TRUCK

GEORGE Petric Ford
Bank St. South
Hwy. 31
VERNON
821-1252

DUNDAS
Power Line Construction
OWNER: FRANK HEERKENS

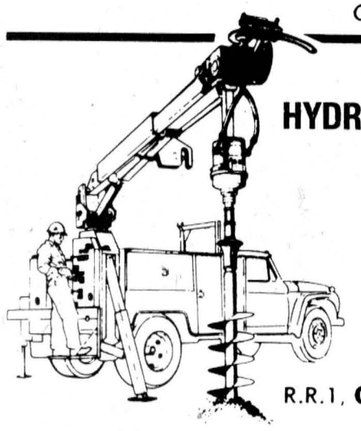

ALL TYPES OF
HYDRO POLES & SERVICE INSTALLATIONS
HYDRAULIC AUGER & 5-TON BOOM WITH BUCKET
BACKHOE SERVICE
EARTH & ROCK REMOVAL
TREE TRIMMING

R.R.1, CHESTERVILLE, ONT. K0C 1H0
Bus.: 448-3279
Res.: 448-3279

PORK SIDE RIBS $1.48 LB.

PRODUCE
Florida Medium Size Tomatoes Size 6x7, lb. 39c
Granny Smith Apples, lb. .. 53c
Green Onions, 2 for 33c
Florida Oranges, 5 lb. bag $1.99

UTOPIA FANCY **TOMATO JUICE** 48 FL. OZ. TIN **49¢**

MARCHES M/M FOODMARKETS

TOP VALUE PIECES & STEMS **MUSHROOMS** 10 FL. OZ. TIN **66¢**

FOUR STAR CHOICE **TOMATOES** 28 FL. OZ. TIN **59¢**

WHITE FINE GRANULATED **SUGAR** 2 KG. BAG **99¢**

ROSE ASSORTED VARIETIES **RELISH** 12 FL. OZ. JAR **39¢**

AYLMER TOMATO **CATSUP** 11 FL. OZ. BOTTLE **3/$1**

MEAT
Centre Cut Loin Pork Chops, per lb. $1.78
Rib & Tenderloin End Pork Chops per lb. $1.48
Maple Leaf Bacon, 1 lb. pkg. .. $1.68
Pork Hocks, lb. 58c
Pork Liver, lb. 48c

Plastic Juice Decanter, 70 oz. .. $1.29
Plastic Popsicle Moulds $1.49
Zip Solid Fire Starter, 17 oz. pkg. 79c
Nylon Reinforced Garden Hose ½''x50 ..... $5.99
Oscillating Sprinkler, covers 2200 sq. ft. $5.99
Adjust-A-Rake $7.69
Electric Weed Eater & Trimmer each $21.95
Unival Garden Tiller, 5 H.P. $329.95

HOME IMPROVEMENT
Famous Quality Beauti-Tone Paints
Over 100 Decorator Colors To Choose From
Interior Flat Latex, gal. $12.99
Available only at Home Hardware Stores

We handle a complete line of Seeds and Gardening Supplies, corn, peas, beans, etc.

FULTON BROS. LIMITED
ELECTRICAL APPLIANCES 448-2195
HOME HARDWARE 448-2345



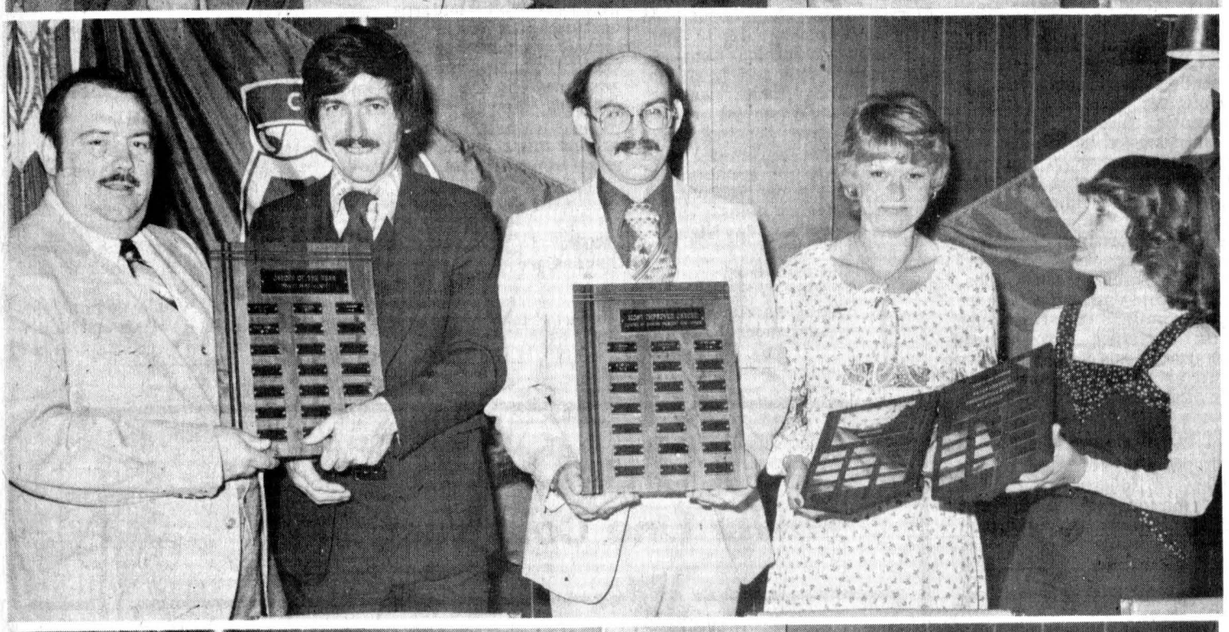



Jaycee-Jaycette awards

It was a husband and wife affair for the Upper Canada Jaycees and Jaycettes at Friday's awards night in Cornwall as Michael and Jackie Ansell were inducted as president of their respective organizations and received awards for their contributions to the clubs over the past year. Top photo, the new Jaycee executive was sworn in by immediate past president Ian Mavor, formerly of Ingleside and now of Munster. Members are Walter Bamford, past president, Barry Andrews, treasurer, Bill Vanloo, secretary, Mike Ansell, Donna Bamford, Jaycette past president, inducted the new executive of, from left, treasurer Sandra MacEachern, vice-president Janet Donnelly, vice-president Bev Witham and president Jackie Ansell; bottom photo, Mr. Mavor presents Mr. Ansell with the Jaycee of the Year Award, centre, Most Improved Jaycee Bill Vanloo, and Mrs. Ansell receives the Jaycette president's Award of Honor from Mrs. Bamford. - staff photos -

Chesterville Seniors entertain in Legion

(Special) - The Chesterville and Area Senior Citizens entertained their Morrisburg counterparts in the Legion Hall Wed., May 16.

At 2pm the president, Mrs. Fred Beckstead called the meeting to order and welcomed everyone.

Hulbert elementary pupils under the leadership of their principal John Whittam, and his staff presented a program, entitled, "Spring Festival".

Readings given by Mrs. York, Mrs. Beckstead and Mrs. Pinkus were enjoyed by all.

Miss Addie Campderros, accompanied by Mrs. Don Cross at the piano, and Miss Madge Campderros on the violin, led in a lively sing-song. Addie also contributed a fine rendition of "Canada".

Thelma Bradford displayed her musical ability on the accordion. She played "Paper Roses" and "Keep in the Sunny Side". Thelma and Helen Cross also played an enjoyable duet, "The Green, Green Grass of Home."

The club's youngest member, Miles Marcellus, accompanied by Addie, and Helen at the piano favored with two solos, "Memories" and "When your Hair Has Turned to Silver". Mr. Marcellus also proved to the audience that he could recite as well as sing.

Mrs. E. Arbuthnot contributed a piano solo and likewise Mrs. Fling and Mrs. Hansen a duet.

The Kennedy sisters, in their own delightful manner sang "Let's Go Fishing" and "Lollipop".

Mrs. Geraldine Carr, on behalf of the Morrisburg Club thanked the Chesterville group for its hospitality and a pleasant afternoon.

Following the program, lunch was served by the voluntary committee and their helpers.

9¾ % RESIDENTIAL

First Mortgages
"The Best Deal For Homeowners"
• Buying A Home • Selling A Mortgage
• Consolidating Debts • Home Improvements
• Mortgage Coming Due • Cash For Any Purpose
12% Second Mortgages
Vic Blake
443-3633 - 443-3735
596 NOTRE DAME,
EMBRUN, ONTARIO
"Your Independent Mortgage Broker"

DUVALL AUCTION SERVICE
• FARM
• HOUSEHOLD
• ANTIQUE
BRIAN DUVALL 652-4901
652-4710 or 537-2688
R.R. 2 BRINSTON
"Large or Small . . . call Duvall"

Mortgages
For any purpose e.g. Build - Buy - Refinance - Consolidation to 95 percent - Rates From 11 Percent Existing Mortgages bought and Sold
CALL COLLECT
primor equities limited
99 King Street East,
Gananoque 613-382-4759

Century 21
504 MAIN STREET, WINCHESTER
TELEPHONE 774-2832
Biccum & McIntosh Real Estate Ltd.
MEMBER BROKER
WHEN YOU HAVE THAT SPECIAL HOME IN MIND, WE CAN HELP YOU

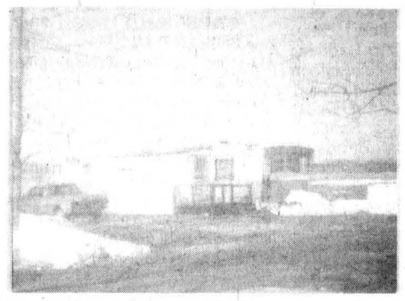
99R Near Sand Town **$19,500**


101R In Chesterville **$37,900**


83R Near Winchester **$39,900**


106R In Winchester **$68,000**

OVER 140 LISTINGS TO CHOOSE FROM
Office Hours, Monday to Friday, 9 a.m. to 9 p.m.
Saturday, 9 a.m. to 5 p.m.
— AFTER HOURS TELEPHONE —
Al Loynachan 346-2036
Lorraine Lefebvre 448-2454
Larry Stevens 448-2875
Gwen Berry 774-2002
Harvey MacIntosh 448-2595
Doug Vasey 774-2213
Bill Gibson 989-5319
Rita MacDonald 448-3335
WE'RE THE NEIGHBORHOOD PROFESSIONALS.™
© 1978 Century 21 Real Estate Corporation. ® Licensed Trademark of Century 21 Real Estate Corporation.
Each office is independently owned and operated. Equal Housing Opportunity

REAL ESTATE

SAUVÉ
REAL ESTATE LIMITED
39 Main Street North ALEXANDRIA
(613) 525-2940

OSNABRUCK TOWNSHIP

CON. 7 - HOBBY FARM — 115 acres, 3-bedroom nicely renovated older home. Loafing barn, machine shed and all machinery included. 2 tractors. Early possession. MLS

CON. 7 - HOBBY FARM — 12 acres, very neat. 3-bedroom home, good stable, separate garage and hobby shop. Early possession. MLS

CONCESSION 8 — Newly re-decorated 3-bedroom country home with large family room. 1 acre lot on paved road. Early possession. MLS

CONCESSION 8 — Hobby farm, 85 acres, large older brick home with attached 2-car garage. Good barn, silo, machine shed. Early possession. MLS

ROXBOROUGH TOWNSHIP

CON. 2 - HOBBY FARM — SOLD acres, newly renovated 4-bedroom home with double garage.

CONCESSION 4 — Beautifully renovated older home, good barn and outbuildings on 200 acres of land, including 70 acres of bush. Early possession. MLS

CON. 6 - FARM — 190 acres, 135 clear, balance bush and pasture. Typical early century 5-bedroom brick home requiring renovations. Large T-shaped barn, silo and milk house. Immediate possession. MLS

WALLACE MORRIS
FINCH — 984-2227

JOHN A. ALLISON
REAL ESTATE BROKER
MORRISBURG, ONT. PHONE 543-2044
RESIDENCE - 543-2989

RIVERSIDE HEIGHTS — New raised bungalow with many extras. Fireplace in living room as well as added flue in basement. Three bedrooms, eat-in kitchen with solid pine cupboards. Partially finished basement. $61,500 including attached garage.

WINCHESTER SPRINGS — Three bedroom frame home, living room, dining room, as well as kitchen and bath. Ideal for a starter home - $20,000. Modern septic system and drilled well.

HOBBY FARM - IROQUOIS — 40 acres with century brick house. Four bedrooms, large family kitchen, separate pantry, dining room, living room, and full bath. This home and farm is in excellent condition. $65,500, with barns, machine shed, etc.

FARM - IROQUOIS — 100 acres with brick home. New kitchen and dining area, large living room and three bedrooms as well as full bath. Good barn and cement silo $63,000 - terms.

IROQUOIS — Just Listed - Three bedroom family home, including inground pool and garage with gas pumps. Home has living room, family room, kitchen, and breakfast nook, as well as dining room, and den and extra room. $72,000.

WINCHESTER AREA — Spacious 3-bedroom bungalow with many extras, close to town. Asking $48,000.

AULT ISLAND — 3-bedroom insulated bungalow-cottage with electric heat, pine finish interior and modern 4 piece bathroom. $46,000.

DOUBLE COTTAGE — Ideal for family vacation centre. 1½ baths, full basement. Well treed, plus hedges. $43,500.

Both of these properties offer a choice location near Upper Canada Village and are ideal for both boating and swimming. Call for an appointment.

SALES STAFF
Leon Marcellus 448-2444
Dale Beckstead 535-2103
Rita Michielsen 652-2491
Bill Marshall 543-3200
Ian McColl 543-3136

904 Tollgate Rd.
Century 21
Alguire & Brownell Real Estate Ltd.
CORNWALL

FINCH AREA — 2-storey, 4-bedroom home, on a lot 104'x271'. Good country living, priced at $34,800.

OWNER TRANSFERRED — Tastefully decorated 5-bedroom, 2-storey home recently renovated, 37 Main St., Avonmore. Priced for quick sale - $39,900. (MLS)

HOBBY FARM — First road south of Finch and west approximately 1½ miles, 6.6 acres. 4-bedroom, 2-storey home in very good condition, metal building, 38x60 with concrete floor, $54,000.

96 ACRES — 2nd concession Williamsburg. 60 acres seeded alfalfa and trefoil. $40,000.

100 ACRE FARM — House and barn. No conveniences. $36,000.

120 ACRES — Farm Land near Challis Trout Pond. $36,000.

FINCH — Farm just south of the village on the main road with school bus service at the door. Buildings include 4-bedroom house, barn, machine shed, garage, shop and 2 silos. 2 wells, 2 municipal drains and 2 springs on the property. Full line of machinery - nearly new - All this for $145,000.

SALES STAFF
Marion Greenslade 534-2617
Jim Kirkey 932-6812
Mary Price 534-2391
Keith Acres 537-2105
Dave Ross 933-1918
John Leroux 933-4373
Orv Brownell "broker" 932-7061

Stormont 4-Hers meet

(Special) - The first meeting of the Stormont 4-H Forestry Club was held at the farm of Jim Cummings, Wed., May 16 at 7:30pm.

At this meeting members chose their executive, which included Paul Andre as president, and Mary Vanderwielin, secretary. Elected as Youth Council members were Brian Seguin and Peter Beaudette. Ronnie Cameron was chosen press reporter.

The course was outlined by Jim Cummings and is to involve two main projects. General issues on identification and care of trees were also discussed.

The next meeting will be held at the farm of Sheila and Peter Beaudette Thurs., June 21 at 8pm.

REAL ESTATE
CRYSLER — 3-bedroom home renovated in 1978, large attractive lot. Priced in the 20's. Call:
D. A. MacMILLAN REALTY LIMITED
Cornwall — 933-6524
42-3

HOUSE FOR SALE
3-bedroom bungalow with attached garage. Stone and brick exterior. Forced air oil furnace, built-in oven in cabinets. Dashwood vinyl windows, sunken living room, carpeting throughout, anglestone on front, cedar deck at back.
448-2955
Hummel St.
Chesterville



Members of the trombone section as well as the rest of the North Dundas District H.S. Band are busy practicing in eager anticipation of next Wednesday's musical extravaganza where they will combine talents with six other area bands for the first annual Band Day concert. North Dundas is hosting the event which will feature individual performances by the high school bands as well as a mass effort by the 450 musicians conducted by James Coles, Conductor of the Ottawa Youth Orchestra. The two-hour program commences at 8pm in the Winchester Arena, June 6.

- staff photo -

North Dundas to host Band Day

WINCHESTER (Staff) - The Winchester Arena will be filled with the big band sound of 450 high school musicians for next Wednesday's first annual Band Day celebration.

Band Day was proclaimed by the Stormont, Dundas and Glengarry Board of Education and North Dundas District High School was chosen as this year's host for the rural schools. There will be a separate concert for the city of Cornwall.

Performing in Wednesday evening's program will be bands from Glengarry District, Ecole Secondaire Tagwi Secondary School, Seaway District, Osnabruck District, North Dundas District, senior and junior bands and Maple Ridge Senior Public School.

The two-hour program, beginning at 8pm, starts off with the elementary school and the junior high school band each playing a piece followed by 15-minute performances by individual senior bands.

For the finale the 450 members of the seven bands will join for a mass performance conducted by James Coles, Conductor of the Ottawa Youth Orchestra. Mr. Coles is also the Superintendent of Arts at Frontenac School in Kingston and is on the Frontenac Board of Education.

The bands will play a variety of music from serious overtures to light rock.

In 1976 NDDHS hosted the first multi-band concert in the area to celebrate the 10th year of its music program. Since then music teachers of several secondary schools have discussed having a Band Day as an annual event but it was not until this year that plans have materialized.

At the Ottawa Music Festival last month NDDHS placed third in the senior secondary school division receiving first class honors and the junior band received first place in its division. Also in recent competition in Cornwall, Maple Ridge Senior Public School was awarded two first-place finishes.

Personals

Mr. and Mrs. Delbert Casselman spent a few days with Mr. and Mrs. Fred Bouck on Ottawa.

High mass celebrated for Morewood native

High mass was celebrated by Rev. F.M. O'Connor from St. Mary's Roman Catholic Church, Morrisburg, Tues., May 22 for Olive Ethella Murphy, Morrisburg, who died Sat., May 19 in her 73rd year.

She was the wife of Charles Ranald Murphy and was the daughter of Mr. and Mrs. George Miller of Morewood.

Mrs. Murphy is survived by three daughters, Marion (Mrs. Keith St. Pierre), South Mountain, Alice (Mrs. Gerald Dennis), Brockville, and Stella (Mrs. David Larabee), Cardinal; one son, Terry, Cardinal; nine grandchildren and eight great grandchildren, and by a sister, Bessie (Mrs. Allen Thompson), Morewood. She was predeceased by four brothers and by two sisters.

Remains rested at the Fairbairn Funeral Home, Morrisburg. Interment was at St. Mary's Parish Cemetery. Pallbearers were Ralphy Coulthart, Orval Brinston, Bill Allen, Douglas Jarvis, Roy Tousaw and Arthur Lalonde.

Secondary school teachers

Both sides hush on negotiations

CORNWALL (Staff) - Negotiators are "still a ways apart on certain issues" in bargaining between the SD&G County Board of Education and the United Counties' 555 secondary school teachers, according to chief teacher negotiator Chris Bowen.

Neither Mr. Bowen, a teacher at North Dundas District High School, nor board negotiator Bob Whitteker would release any details on the content of the contract talks.

Mr. Bowen said the parties had "exchanged briefs and held three or four meetings" but declined to say when the next bargaining session would be held.

For his part, all Mr. Whitteker would say was that "we're not close to an agreement but we really haven't held enough meetings" to say what sort of character the talks have taken.

"We're progressing and it seems there is good will on both sides," he added.

Teachers are after a one-year agreement and their major concern is working conditions. Asked if this included a lowering of the pupil:teacher ratio (PTR) Mr. Bowen said "you might assume that". They are also after higher salaries but Mr. Bowen would not say what kind of increase they are seeking.

The present contract between the board and its teachers runs out Aug. 31 and contains some clauses such as PTR, that have been in effect for two years.

Salary issues have been included in a one-year pact which saw secondary school teachers receive a six-per-cent increase in 1978.

Births

WINCHESTER (Staff) - Three births were recorded at the Winchester District Memorial Hospital during the period Tues., May 15 - Mon., May 21:

A daughter was born to Mr. and Mrs. Ralph Geddes, RR1 Metcalfe, Tues., May 15.

A daughter was born to Mr. and Mrs. Glenn Swerdfeger, RR2 Iroquois, Wed., May 16.

A son was born to Mr. and Mrs. Currie McIntosh, Williamsburg, Mon., May 21.

Dundas Dairy Princess competition June 29

(Staff) - The reign of 1978-79 Dundas Dairy Princess Maureen Steele is drawing to an end as applications for the 1979-80 princess competition are now being accepted.

Contestants must be single and between the ages of 16 and 26 years and live on a dairy farm. Any girl whose father has been involved in the dairy industry at some time in the past five years as either a milk producer or a producer's employee is eligible to compete.

Contestants are interviewed on their knowledge of the dairy industry and asked to give a brief address on some aspect of dairying. Prizes are awarded to each contestant.

The competition will be held Friday evening, June 29 in Morrisburg and anyone interested is asked to contact Bruce Garlough 535-2402, John Dalrymple 535-2987, Allison Fawcett 774-3610, or Euncie Johnston 774-5063. Deadline for applications is June 14.

SAMUEL J. PATTERSON, C.G.A.
CERTIFIED GENERAL ACCOUNTANT
ACCOUNTING • BOOKKEEPING
INCOME TAX SERVICE
P.O. BOX 100 — MOREWOOD, ONT.
448-3015

MacGILLIVARY'S OUTFITTERS
315 CLARK AVE.,
CORNWALL, ONT.
933-4867
BAGPIPES
HIGHLAND SUPPLIES
TARTAN BY THE YARD
ANYTHING SCOTTISH WE HAVE IT!

BRIGGS & STRATTON ORIGINAL SERVICE PARTS
SMALL ENGINE
PARTS
WISCONSIN
MTD • BOLENS
Dealers & Garages Check Our Prices Before You Buy!
LAWSON POWER PRODUCTS TECUMSEH PEERLESS
WHY WAIT FOR THAT PART WHEN WE MAY HAVE IT IN STOCK
STEWART ELECTRIC
OSNABRUCK CENTRE
537-2101
Oct. 79

FARM BUILDINGS
Renovations,
Additions, Machine Sheds, etc.
please call Glenn McDonell
535-2006

LEO A. LALONDE ELECTRIC
Commercial
Industrial
Residential
Electric Heating Specialist
987-2910
Box 222
Crysler

R. KEITH MacMILLAN, LTD.,
SALES & SERVICES
FINCH—984-2844
— Bulk Tanks Tanks
— Water Pump Systems
— Hot Water Tanks
— Water Treatment Equip.
— Salt For Water Conditioners
— Exhaust Fan Systems
— Water Bowls (Simplex & Dominion).
— Alternators (Standby Power)
8tf

KVERNELAND
for plows.
Big plow.
Big performance.
Big value.
PLOW PARTS IN STOCK
Robertson Equipment
3058 Pitt St.
Cornwall • 932-2841

TV ANTENNAS AND TOWERS
• INSTALLED
• REPAIRED
FREE ESTIMATES
CALL
GORDON HOLMES
989-5733

DAVID BROWN CONSTRUCTION
WE ALWAYS DO A Super Job
EXCAVATING & EQUIPMENT RENTALS
SEWER & WATER INSTALLATION
BACKHOE, TRUCKING & BULLDOZING
SAND & GRAVEL ASPHALT PAVING
Residential & Commercial
For FREE Estimates Call:
INGLESIDE — 537-2260

TOWNSHIP OF WINCHESTER

Public Meeting

A public Meeting will be held in the Winchester Township Building

MON., JUNE 11

8:00 P.M.

to discuss Amendment No. 19 to the Official Plan for the North Dundas Planning Area redesignating Part of Block "E" in the Village of Chesterville to permit the establishment of a medical centre in the village.

G. MacGregor, Sec.,
North Dundas Planning Bd.
40-2

TOWNSHIP OF WINCHESTER

NOTICE

TO PROPERTY OWNERS

To Destroy Weeds

Notice is hereby given to all persons in possession of land, in accordance with the Weed Control Act, 1972, Sec. 4, 14 & 20, that, unless noxious weeds growing on their land within the municipality of the Township of Winchester are destroyed by June 30th, 1979, and throughout the season, the municipality may enter upon the said lands and have the weeds destroyed, charging the costs against the land in taxes, as set out in the Act. The co-operation of all owners is solicited.

Howard Guy,
Weed Inspector.
39-1

SENIOR CITIZENS

IF YOU ARE 60 YEARS OF AGE OR OVER
AND
IF YOUR PRESENT ACCOMMODATION IS INADEQUATE
AND
IF YOUR INCOME IS MODEST
THIS IS OF INTEREST TO YOU

Cornwall and Area Housing Authority would be interested in receiving applications from persons in Osnabruck Township meeting the above criteria.

Further information and application forms may be obtained by contracting:

CORNWALL AND AREA HOUSING AUTHORITY
113 Amelia Street
P.O. Box 801
Cornwall, Ontario K6H 5T7
Tel: 933-2731 or Zenith: 69770

PROFESSIONAL DIRECTORY

FRED S. COONS INSURANCE AGENCY LTD.
Fire, Auto, Casualty and Life Insurance
Chesterville 448-2398
Nov. 79

DOUGLAS W. MILLS
CARTERED ACCOUNTANT
219 AUGUSTUS ST.
CORNWALL, ONTARIO
932-8595
Mar. 79

BICCUM AND McINTOSH LTD.
FOR COMPLETE INSURANCE SERVICE
Fire—Casualty—Life
Phone Collect
Larry Stevens
Chesterville — 448-2854
Oct. 79

LICENSED AUTIONEER
I solicit your attention:
I can give you a Complete Business-Like Sale Management Service. Costs no more.
R. HAROLD BROWN
Cornwall, R.R. 2
Phone 932-7925 Area Code 613
March 78

HAROLD D. POAPST
Insurance and Real Estate Broker
Representative
GRENVILLE INSURANCE CO.
Automobile, Fire, Casualty, etc.
Phone Us Collect
Ph. 774-2602 WINCHESTER
Aug. 79

KINNKAID AND LONEY MONUMENTS
Smiths Falls, Ontario
Monuments erected anywhere in Eastern Ontario
Smiths Falls 283-3480 Morrisburg 543-3184
Chesterville Area—
GERALD HOLMES
Evenings — 774-3544
Authorized Dealer for
ROCK OF AGES MEMORIALS
Sept. 79

WARD & BERGEVIN
G.H. WARD & PARTNERS
Comptables Agréés
Chartered Accountants
CASSELMAN, ONTARIO — K0A 1M0
TELEPHONE 764-5553
EMBRUN, ONTARIO — K0A 1WO
TELEPHONE 443-5201
Feb. 80

Chesterville Christian Fellowship Church
Pastor: D. Laronde
Worship — 11:00 A.M.
Sermon — "Jesus Heals The Leper"
Every Wednesday Evening 7PM — Full Gospel Bible & Prayer Meeting
Mr. N. Lukach
Sunday School — 10 AM
(Primary, Junior & Adult Classes)
SUNDAY, JUNE 3, 1979
EVERYONE WELCOME
May 79

THE NEWINGTON WESLEYAN CHURCH
Rev. Thurland D. Brown
346-5422
SUNDAY, JUNE 3, 1979
10:00AM — Sunday School
11:00AM — Morning Worship
Evening Location To Be Announced
Ma. 79

PRESBYTERIAN CHURCH
Chesterville - Morewood
Rev. Fred J. Reed
Minister
SUNDAY, JUNE 3, 1979
St. Andrews — 9:45am
Sunday School — 10:45am
Morewood — 11:15am
Sunday School — 11:15am
Dec. 1979

PRESBYTERIAN CHURCH DUNBAR
SUNDAY, JUNE 3, 1979
9:30am — Communion Service
The Rev. W. Lloyd MacLellan, D.A.B.D.D.D.Minister
Apr. 79

Sunday Services
Let us Worship Together



ST. MARY'S CATHOLIC CHURCH
Chesterville, Ont.
SUNDAY, JUNE 3, 1979
Holy Mass:
Saturday — 7:30pm
Sunday — 9:00 and 11am
Weekdays — 9:00am
Rev. J. Appelman, Pastor
Sept. 79

CHRISTIAN REFORMED CHURCH
Williamsburg
Rev. L.T. Schalkwyk, B.A., B.D.
SUNDAY, JUNE 3, 1979
Morning Service — 9:30am
Evening Service — 7:30P.M.
All who read this are invited to worship the Lord with us.
May 79

HOLY TRINITY ANGLICAN CHURCH
Rev. J.D.A. Dobson
774-2236
(The Most Rev. W.W. Davis)
Sunday, June 3, 7:30pm
(The Right Rev. W.J. Robinson)
Wed., June 6, 7pm
Garden Party, Church lawn
Sunday, June 10, 11am
(The Ven. E.K. Lackey)
Feb. 1980

KNOX PRESBYTERIAN CHURCH
Crysler, Ontario
Morning Worship 9:45am
Rev. J. Vanderwal
April 1980

UNITED CHURCHES
Chesterville — Morewood
Rev. L.Mac D. Ferguson
SUNDAY, SEPT. 24, 1978
Morewood
Morning Worship — 9:30am
Sunday School
Chesterville
Morning Service — 11am
Sunday School
EVERYBODY WELCOME
Dec. 78

COMPACT CARS THE FUEL FIGHTERS



Grand Opening SALE

May 28 to June 2

Small Fords with low sticker price, low upkeep!



Pinto ... A lot of little car



Mustang II... Our sporty little personal car

FUEL ECONOMY & SPECIAL PRICES

ON OUR SMALL CARS & TRUCKS

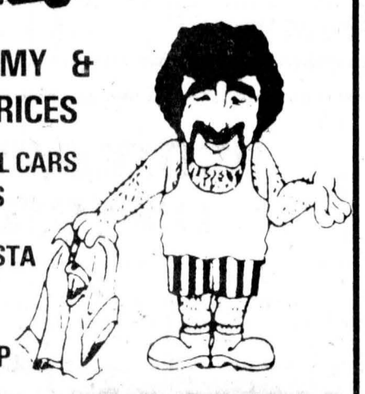

- PINTO
- FIESTA
- MUSTANG
- COURIER PICK-UP

GEORGE Petric — Ford

VERNON Hwy. 31 821-1252

The AMC Spirit

TEST DRIVE THE SPIRIT AND FEEL THE EXCELLENT RIDE & STABILITY!

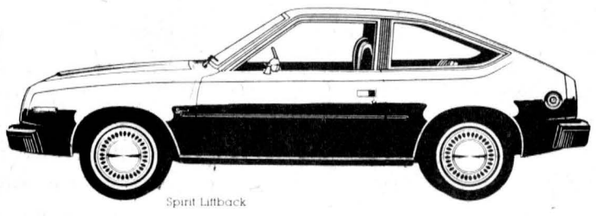

Spirit Liftback

Let the Spirit Move You!

amc/jeep imbrun — "WE BELIEVE IN SERVICE"

378 rue Notre Dame 443-3381

1980 Chevrolet Citation

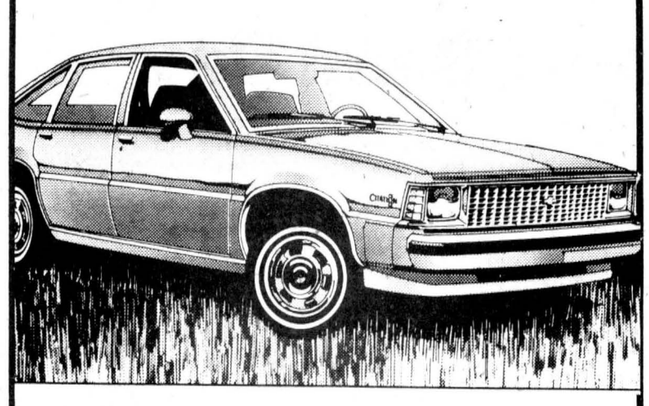

The first Chevy of the 80's has so much to offer. Small outside with its sleek, aerodynamic design, it's big inside, seats 5 adults. Citation is sporty, swift and smooth. The front-wheel drive gives you good traction in rain, snow and mud. Choose from 2-door coupe, 2-door club coupe, 2-door hatchback coupe or 4-door hatchback sedan. Standard 4-cylinder engine or optional V6. Come in and see Citation for yourself. Test drive one soon. Chevrolet

BE SURE TO SEE OUR CHEVY CHEVETTES & OLDS OMEGAS, ALSO!

UPPER CANADA MOTOR SALES LTD.

HIGHWAYS 2 & 31

MORRISBURG 543-2925

THE CALIFORNIA GAS SHORTAGE IS COMING OUR WAY!

INVEST IN A

Mini 1000

63* KMS P.G.



*This mileage figure, returned by a Mini with standard transmission, per kilometer for highway driving, was based on Transport Canada approved test methods. The actual mileage you get will depend on your car's condition and equipment driving conditions and the kind of driving you do.

BRITISH LEYLAND — FIAT

ROSEMOUNT EUROPEAN MOTOR SALES LTD.

1405 ROSEMOUNT REAR OF LASALLE

CORNWALL 933-6210

OMNI

TOTES THE TOTS, HITS NIGHT SPOTS, CARRIES PLANTS, VISITS AUNTS, LIKES ANTIQUES, CLIMBS THE PEAKS, PLAYS BALL, DOES IT ALL.



The Frontrunner. Dodge Omni 5-Door front wheel drive.

DODGE OMNI DOES IT ALL

Dodge — CHRYSLER — Dodge Trucks — SALES/SERVICE

Parkway Country

SALES - SERVICE - LEASING

Vincent Massey Drive

CORNWALL 933-7411

Not all imports are expensive...

THE $4,290* DATSUN 'SUNNY'!

	Suggested List Price**
Special Price: Datsun 210 Sunny*	**$4,290**
Ford Pinto 2Dr. Sedan	$4,460
Chevette 2Dr. Hbk Coupe	$4,466
Lowest priced Honda	$4,695
Lowest priced Plymouth Horizon	$4,923
Lowest priced Toyota	$4,968
Lowest priced Volkswagen	$6,045

*Based on manufacturer's suggested list price, less $500 factory rebate cheque on purchases on Datsun 210 Sunny on or before July 4th, 1979, from participating Datsun dealers. Local freight, pre-delivery inspection, and local taxes extra. A dealer may sell for less.

**Based on competitive manufacturer's suggested retail prices from information available at press time.



DATSUN — MADE BY NISSAN

Sunny days are here again! Right now through to July 4th visit your Datsun dealer and make your best deal on a quality 1979 Datsun Sunny costing $4,290* or lower.

This special low price makes the new Datsun 210 Sunny your best buy in a sub-compact car anywhere. Prove it to yourself. Check the box at the right and compare the price of sub-compacts.

This money-saving 210 Sunny gives you everything Datsun is famous for: superb engineering, low, low upkeep; a gas-stingy engine that runs on any grade of gas; and of course, all the convenience features you want, like finger-tip driver controls, front side and rear window defoggers, and more. Plus Datsun's exclusive 6 full years of rust protection—at no extra charge. You get all that for your $4,290* and an AM radio, too!

So hurry! Now is the opportunity you've been waiting for to make a sunny deal on a new car. Give your driving budget a break. See your Datsun dealer today.

Bogart Motor Sales Ltd.

CHESTERVILLE - 448-2488

KING ST.

NISSAN DATSUN

THERE'S MORE FUTURE IN A DATSUN.

210-310-510-SPORTRUCK-200SX-280ZX

HARD TO BEAT.



ACADIAN/CHEVETTE VALUE

The small car that's loaded with features.

Standard features such as AM radio, wide-door hatch back, bucket seats and centre floor console, swing-out rear windows, fold-down rear seat, Delco Freedom battery, 4 speed manual transmission and more.

Acadian/Chevette's extraordinary fuel economy comes from the efficient 1.6 litre engine - approximately 37.5 average MPG (7.2L/100 Km) (Transport Canada estimate)

TEST DRIVE ONE TODAY AT

ROY'S

GARAGE (GREEN VALLEY) LTD.

GREEN VALLEY 525-2300

Want to talk economy?



TALK ZEPHYR



TALK FAIRMONT

TEST DRIVE THEM TODAY AT

Ford — FORD MERCURY

S.G. Wells & Sons Ltd.

537-2287 INGLESIDE, ONT.

COMPACT CARS THE FUEL FIGHTERS



See the first front-wheel drive cars of the 80's with the Chevrolet & Oldsmobile names behind them.



1980 Oldsmobile Omega

Oldsmobile class, good looks, luxury and engineering, that's Omega. Small outside but with just about the space and comfort of a mid-size Oldsmobile inside. The front-wheel drive with transverse-mounted engine gives you more traction and stability. Step up to the 1980 Omega. Sized for the times. You'll know when you see it and when you test drive it.

MEL JOHNSTON CHEV OLDS LTD.
104 ELVIRA ST. KEMPTVILLE
258-3403
CHEVROLET Oldsmobile



Bobcat

- PEPPY PERFORMANCE
- WIDE SELECTION OF MODELS
- COMPLETE CHOICE OF OPTIONS

MERCURY LINCOLN

TEST DRIVE ONE TODAY

RAYMOND DUPUIS LTD.
CASSELMAN 764-2994 CASSELMAN, ONTARIO OTTAWA 443-3333

NEW 1979 HONDA CIVIC SEDAN only $4,195.00



THE PRICE INCLUDES:
- FRONT WHEEL DRIVE
- POWER ASSISTED DISC BRAKES
- TINTED WINDOWS
- ELECTRICALLY HEATED REAR WINDOW
- 4-SPEED TRANSMISSION
- RECLINING SLEEPER BUCKET SEATS
- 4-WHEEL INDEPENDENT SUSPENSION

LARGEST SELLING SMALL CAR IN CANADA FOR THE LAST 2 YEARS!

IF YOU BUY BEFORE THIS SATURDAY, WE WILL GIVE YOU **FREE** A NEW GENUINE HONDA PUSHBUTTON RADIO

GRANT MOTOR SPORT LTD.
702 ROSEMOUNT AVE. CORNWALL
933-7558

SEE US & SAVE

1979 FORD GRANADA



BET YOU CAN'T FIND A BETTER BUY.

WE'RE DEALIN'

DROP IN TODAY TO

MacEWEN FORD SALES LTD.
Maxville and Alexandria
Maxville Tel. 527-2100 Alexandria Tel. 525-3766 Direct Line Tel. 347-2636
OPEN EVENINGS
"If you don't shop MacEWEN, you may pay too much"

For Motoring Economy Drop In And See These Dealers

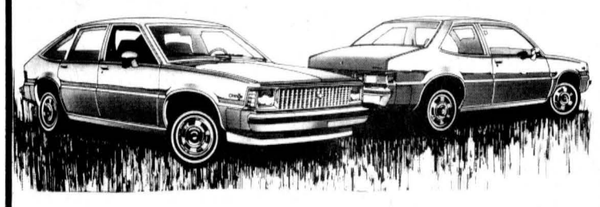

1980 Chevy Citation. Good looks.

The most thoroughly tested new car in Chevy history. A car that is efficient in size and weight, yet has the ride you might expect from a bigger car.

A whole new kind of compact car.

A&R Grégoire Automobile Ltée., Ltd.
RUE NOTRE DAME
GM
BETTER BUYS by a Country Mile
443-2885
EMBRUN, ONTARIO



A driving performance!

At a Father-Son Banquet for Wolf Cubs and Beavers Monday evening, Gordon Lannin, 9, (right) receives the Kub Kar Award from Eric Dafoe, Cub Master for the Second Ingleside Cub Pack. Gordon's miniature car was the fastest in a race against other Cub's cars. Other awards and badges were given to members of the pack and to Beavers during the banquet in the Anglican Church Hall, Ingleside. - staff photo -



Cub of the Year

Wolf Cub John Paul Jepp (right) accepts the trophy for Cub of the Year from last year's Cub of the Year Jeffrey McMillan (left) at the Father-Son Banquet for the Second Ingleside Cub Pack Monday evening. Nine-year old John Paul was awarded the title for overall achievement and improvement over the year. Cubs and Beavers - boys from five to seven years old - attended the banquet with their parents in the Anglican Church Hall, Ingleside. - staff photo -

Firefighters display

MOREWOOD (Staff) - Morewood firefighters will hold a fire safety and equipment display coupled with a children's field day at the firehall beginning at 10am this Saturday.

The program gets underway with the display and at 10:30 there will be a demonstration of the proper use of fire extinguishers and of fighting small fires around the home. Smoke detectors and extinguishers will be available for sale.

After the hour-long demonstration the children will take over with games and a bicycle rodeo.

At 1pm there will be a fried chicken dinner with meals supplied at cost.

Finch native dies

Ross Ernest Rainey, a lifelong resident of RR1 Finch, died in Winchester District Memorial Hospital Sun., May 13 following a brief illness. He was 44.

Mr. Rainey was employed as a spot welder with Sims Cab of Long Sault.

He was born in Cornwall April 26, 1935 a son of Leonard and Gladys (Cline) Rainey and received his education in the Finch area. He was a member of the Presbyterian Church.

On Aug. 25, 1962 he married the former Jean Ouderkirk in Chesterville.

Mr. Rainey is survived by his parents, Leonard and Gladys Rainey; his wife, Jean; five children, Kathy, Cindy, Danny, Donna and Randy, all at home; four sisters, Shirley (Mrs. Edward Flueler), Pierrefonds, PQ, Fay (Mrs. Phil Lefebvre), Pierrefonds, PQ, Joan (Mrs. Don Hall) and Mrs. Heather Forward, both of Chesterville, and by four brothers, Carl, Gordon, Norman and Irvine, all of Finch.

The funeral was conducted by Rev. Jacob VanderWal from the Brownlee Funeral Home, Finch, at 2pm Wed., May 16 and interment was at Maple Ridge Cemetery. Pallbearers were Hubert Ouderkirk, Ronald Mills, Ray McMillan, John Hutt, Ronald Sullivan and Norman Cline.

Mary Mabel Skuce dies May 22 at age 71

Mary Mabel Skuce, RR2 Mountain, died Tues., May 22 at Winchester District Memorial Hospital at the age of 71 years.

Born Dec. 9, 1907 to William and Rubena (Bilow) Billings in Winchester Township, she was a member of the United Church.

She is predeceased by husband Samuel Richard Skuce, her parents and daughter Effie Simser.

She is survived by her sons, William and Samuel and daughter Mabel, all of Mountain; brothers Fred and Donald Billings of Winchester, James of Ottawa; sisters Melinda Rutherford of Morrisburg, Della Craig of Kemptville, Rachel Dillabough of Winchester and Lillian Sargent of Chesterville, as well as by 11 grandchildren and 22 great grandchildren.

Rev. Myron Maxted conducted the funeral from the Vice and Craig Funeral Home, Winchester, Thurs., May 24. Interment was at Reid's Mills Cemetery. Pallbearers were Thomas Kerr, Donald Erwin, John Laughlin, John Blaine, Donald Baldwin and John Fox.

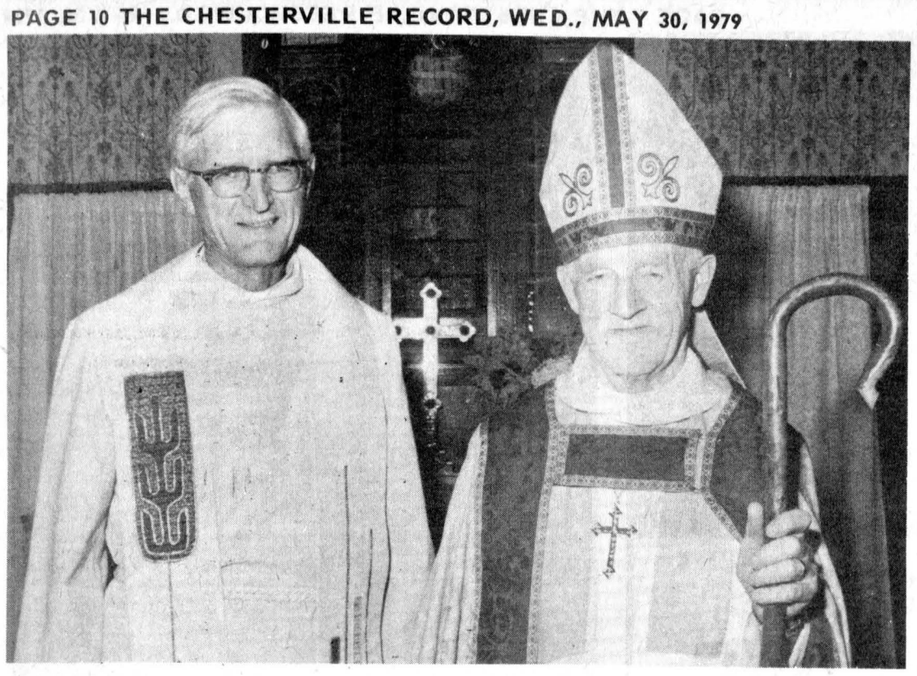

Archbishop at centennial

Most Rev. W.W. Davis, retired Archbishop of Nova Scotia, assisted Rev. Alexander Dobson, left, during Sunday morning's service at Holy Trinity Anglican Church as part of the church's centennial celebration. Bishop W.J. Robinson of Ottawa celebrates at this Sunday evening's centennial service and will open the congregation's centennial garden party at 7pm Wed., June 6.

- staff photo -

Dear Ann Landers:

Dear Ann Landers: I was shocked last week to learn that our pastor has a tape recording device attached to his telephone in the church office. He spoke of it as if it were a very ordinary thing for clergymen.

I asked him if he recorded any of my conversations. His response was that he recorded only segments which he wanted to keep a record of. He also indicated that sometimes the secretary listened in on conversations and took notes.

I respect my clergyman and have discussed some intimate subjects with him over the phone. Do you believe his conduct is ethical?

— Little Watergate Maybe?

Dear L.G.: Laws vary regarding the taping of conversations without the knowledge and permission of the person being recorded. In Illinois, such procedure by a clergyman or anyone else is illegal.

As for the secretary listening in and taking notes, most people who seek help with personal problems would consider this a betrayal of confidence - and I wouldn't blame them.

Dear Ann Landers: You have stressed the importance of avoiding shabby underwear in case of an accident or sudden illness which might necessitate an unexpected visit to the hospital. I agree that pretty underwear is nice, but who should be more embarrassed, the shoplifter with attractive underwear or the honest person with shabby, but paid-for, underwear?

Being beautiful on the outside is an asset, but it should not be placed before beauty on the inside. This is a good example of what's wrong with the world today. People are to preoccupied with appearances to pay attention to important values such as honest, loyalty, truth and integrity.

You don't help, Ann, when you sing the praises of good-looking underwear.

— Old Time Judge In Virginia

Dear Old Timer: Not guilty, Your Honor. While I have nothing against good-looking underwear, it was a reader who said it, not I. Her mother had cautioned her and her sisters against wearing shabby or soiled undergarments in case of an accident or sudden illness. She wanted to pass the word.

This column has always stood up for honesty, loyalty, truth and integrity. Isn't it OK to be in favor of good-looking underwear too?

Dear Ann Landers: I'm a doctor - proud of what I do and I think I do it well. My parents, neither of whom had more than an 8th-grade education, gave me love and encouragement but they couldn't offer any financial help. So, with loans and scholarships, I put myself through college and medical school.

My problem: Because I'm a woman I am not taken seriously. My aunt writes to me as "Mrs." because she says I am a wife first and a "whatever else" second. My husband is upset by people who consider him more a doctor than I. He suggested that I write to you in the hope you will print my letter and urge people to accept women doctors with non-prejudicial spirit.

— S.J., M.D., Boston

Dear S.J., M.D.: In this day and age, anyone who refuses to take a woman doctor (or lawyer or whatever) seriously, on the basis of sex, is hopelessly chauvinistic, addled, archaic and possibly



envious. Lop them off your dance card, honey.

Don't get burned by a "line" that's too hot to handle. Play it cool with Ann Landers' guide to "Necking and Petting - What Are the Limits?" Send your request to Ann Landers, P.O. Box 11995, Chicago, Illinois 60611, enclosing 50 cents and a long, self-addressed envelope.

Historical tour for politicians

MORRISBURG (Staff) - Two platters of historical hors d'oeuvres will be served up to a bus load of local politicians and media representatives this weekend by the Seaway Valley Tourist council.

Introductory tours of the eastern and western areas of the Seaway Valley, which includes Grenville, Dundas, Stormont and Glengarry Counties, have been arranged by the tourist council in an effort to promote an awareness of potential tourist sites in the area.

"There are no fewer than 70 active and prospective tourist sites in the Seaway Valley, many of which have been ignored through lack of serious promotion," said tourist council secretary Bill LaSalle in his invitation. His choice of bus tour guests is based on their ability to "open the door to greater promotion of the valley."

Mr. LaSalle has officially invited 35 persons for the free afternoon tours. Desjardins buses hired for $200, will hold up to 47 passengers. Among those he has invited are Stormont-Dundas MP Ed Lumley and Cornwall MLA George Samis, both of whom have declined to commit themselves to attending the tour. As of last Wednesday, Mr. LaSalle had not heard from the majority of invited guests.

The four-hour tours will be financed by the tourist council which has scheduled visits at various historical sites - yet to be announced - as well as refreshment stops.

The eastern tour will begin at noon Sun., May 27, from Cornwall Civic Centre and proceed through St. Andrews West, St. Raphael, Alexandria and Lancaster among other places in Glengarry and Stormont. The western tour is set for June 3 and will include visiting historic sites near Prescott, Kemptville, Merrickville and Morrisburg.

The tours are not only an effort to promote the vicinity but to justify funding of the tourists council by local councils after Cornwall City council seriously questioned its effectiveness and threatened to withdraw its financial support in January.

Inside Ingleside

by Jean Jeacle

Thank you, Mr. Hickey. I have thoroughly enjoyed working on your grade nine history project.

Ordinarily I am not allowed to help with homework - all my previous offers have been greeted with expressions of pain or snorts of derision - but this time you made it possible for me to be included and I am grateful.

A chauffeur and an inquisitor were necessary for the completion of this assignment, so by offering free transportation and the use of my camera (heretofore untouchable by anyone but me), I won the right to accompany Andrew and Shane on their tour of the township in search of old businesses.

John Stewart and **Hilda Swerdfeger** offered us glimpses of Osnabruck Centre's past which were unknown to us before; **Jim Zeran, Melvin Waldroff** and **Mrs. A.H. Loverin** helped us envision a Newington of yesteryear; and **Dalton Cleary** showed us the sights of old Lunenburg. They helped us to see a lot and hear a lot and we came away wanting to learn a lot more.

I am sure your realize, of course, that the thank you I am offering is a personal not a collective one. I had a wonderful time but I wasn't kept busy scribbling notes or snapping pictures. The boys still have a lot of work to do before their work is done but, hopefully, they too will want to thank you - someday.

BITS & PIECES

- If you don't see any of our Senior Citizens rocking on their porches these days, it is because they are busy getting ready for Saturday's Tea and Bake Sale. The festivities will take place in the Presbyterian Church Hall from 2-4pm.

- There is a lot of hot air being exhaled these days as band members from ODHS and Rothwell Public School prepare their musical selections for Spring Concert '79 which will be held Fri., June 8 at 7:30pm in the high school auditorium.

- June 3 is Kagama Sunday. Visitors are invited to tour Camp Kagama and meet this year's leaders, councillors and camp directors. A short program will take place at 3pm.

- **Joan McEwen** is still looking for a swimming instructor at Kagama. Anyone interested is urged to contact her at 537-2541.

- Congratulations to this year's marathon bridge champions - **Daphne Hollister** and **Kirsten Hansen**. Last year's winners **Helen Graham** and **Frances Bedingfield** were the runners-up this time round.

- This Sunday the community will say farewell to **Claude Delorme** who has ably-filled the pulpit at Trinity United Church for the past few months. He will leave behind many new friends and admirers.

- Once again Inglesiders gave generously to the Canadian Cancer Society during the April campaign and the objective of $2,000 dollars was reached and then bettered by more than $400.

- Former Chesterville Record reporter **Marco Levytsky** has been hired as public relations man for The Prince of Wales Theatre.

Praise be to Heaven! My flowers didn't freeze or get blown away during all that nasty weather here "Inside Ingleside".

CHESTERVILLE GARDENS

Vegetable and flower bedding plants for May planting.

Concession 8 between Morewood and Chesterville

For more information call 448-2935



LANDSCAPE

EVERGREENS

DIG YOUR OWN ON THE GLEN ROAD



$4. & UP

932-8996 — 931-2939

WEEKENDS ONLY

RELOCATABLE HOMES LIMITED

OFFER QUALITY FACTORY BUILT ELEVATED BUNGALOWS AND MODULAR HOMES AT BIG SAVINGS

The Huron



FATHER'S DAY SPECIAL PURCHASE BEFORE JUNE 1, 1979 AND RECEIVE A FREE DISHWASHER FOR YOUR NEW HOME

Home Prices From $20,900

CMHC and NHA Approved

(SPECIAL GOOD WITH THIS AD)

Our homes are completely finished including wiring, plumbing, heating, first quality carpeting with drywall or panelling.

Customer provides foundation, wiring and plumbing, heating, in basement. Quality with savings on all models, choose from over 20 designs.

We will erect this home on your foundation within 70 miles of Stittsville at no extra cost. **We service what we sell.**

Visit our Display Court at Stittsville, Ontario, Highway 7, daily from 8 a.m. to 6 p.m. Weekends from 1 p.m. to 5 p.m. Evenings by appointment.

CALL OR WRITE FOR FREE BROCHURES OR LET US QUOTE ON YOUR PLANS

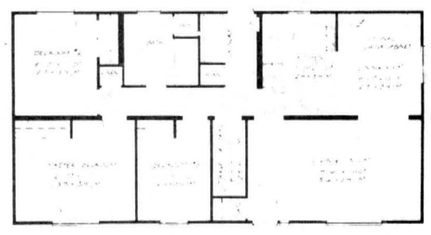

RELOCATABLE HOMES LIMITED

P.O. Box 3, R.R. 2, Stittsville, K0A 3G0

Call 613-836-3005

AVAILABLE ANYTIME BY APPOINTMENT 41-5

CONSEIL D'EDUCATION DES COMTES DE STORMONT, DUNDAS AND GLENGARRY COUNTY BOARD OF EDUCATION

THE S.D.&G. COUNTY BOARD OF EDUCATION

THE ALTERNATIVE SCHOOL

is offering from September 4th, 1979 to January 30th, 1980, a Special Commercial Program for mature applicants. The recommended minimum requirement for admisstion is grade eleven or equivalent. The Special Program will include courses in Business Communications and Procedure, Accounting, Business Mathematics and Stenography, and will award upon successful completion four (4) credits towards the Secondary School Graduation Diploma.

Persons interested in the Program must make their intention to register known immediately by returning the form below to:

Mr. Gilles Metivier, Principal,
Alternative School,
902 Second Street West,
Cornwall, Ontario.

Mature applicant Special Commercial Program intention to register:

NAME:.....

ADDRESS:.....

TELEPHONE:.....

Number of Years of High School.....

or credits already obtained.....

Post Secondary Education.....

L'ECOLE DE RECHANGE DU CONSEIL D'EDUCATION DES COMTES DE STORMONT, DUNDAS ET GLENGARRY

offrira, du 4 septembre 1979 au 30 janvier 1980, pour candidats adultes, un Programme special d'etudes commerciales.

Conditions d'admmission: lle annee ou l'equivalent.

Ce programme special incluera des cours en: communcations et techniques des affaires, mathematiques des affaires, comptabilite et stenographie. Les participants qui auront termine ces cours avec succes recevront quatre des credits necessaires pour l'obtention d'un Diplome d'etudes secondaires.

Les personnes interessees a participer au Programme doivent nous communiqer leur intention de s'incrire, le plus tot possible, en retournant la formule ci-dessous, a:

M. Gilles Metivier,
Ecole de rechange,
902 ouest, 2e Rue,
Cornwall, Ontario.

J'ai i'intention de m'inscrire au Programme special d'etudes commerciales:

NOM:.....

ADRESSE:.....

TELEPHONE:.....

Nombre d'annees a l'ecole secondaire:.....

ou de credits obtenus:.....

Education post-secondaire:.....

President
E. Legault.

Directeur de l'education,
T.R. Leger.

39-2

Red & White menu for lunch savings

Skippy peanut butter 500 gram cont. .99

Kismet soft margarine 1 lb. tub .59

Welch's concord grape jam or jelly 9 fl. oz. jar .49



chocolate chip, assorted cream, or assorted big value (cello) McBig cookies 700 g pkg. 1.29

Cloverleaf flaked white tuna 6 1/2 oz. tin 1.29

Nelson instant iced tea 24 oz tin 1.89

Ingersoll cheese spread 1 lb cont 1.69

Red & White or Weston assorted donuts pkg of 6 .79



Sunspun savings

Sunspun frozen concentrated orange juice 12 1 2 fl oz cont .79

macaroni & cheese Sunspun dinner 7 1/4 oz pkg .29

Sunspun salad dressing 1 litre jar 1.39

fancy Sunspun whole kernel corn 12 fl oz tin .37

meat savings



cut from Canada grade 'A' beef blade steaks lb. 1.78

cut from Canada grade 'A' beef chuck arm shoulder steak lb 1.88

you save twice with trim and price cut from Canada grade 'A' beef chuck short rib roasts lb 1.58

natural for the barbecue regular ground beef lb 1.88

Mary Miles boneless smoked dinner hams lb 2.18

meat savings

Maple Leaf skinless wieners 16 oz pkg 1.48

Maple Leaf cooked ham 1/2 oz pkg 1.34

Burns Shore Sliced cooked ham lb 2.28

fresh and tasty beef liver lb 1.58

for the barbecue tasty pork riblets lb .75

Mary Miles rindless bacon 1/2 oz pkg 1.38

dinner savings

orange pekoe Tetley tea bags pkg 1.69

KRAFT MIRACLE CORN OIL margarine 1 lb pkg 1.19

Leaver pieces & stems mushrooms 10 fl oz tin .69

frozen deluxe or pepperoni deep & delicious McCain pizza 30-32 oz pkg 1.99

Chun King divider pack dinners 40 oz tin 1.69

Gainsborough frozen puff pastry 14 oz pkg .89

Stouffers assorted frozen meat pies 10 oz pkg 1.19

frozen Savarin dinners 11 oz pkg .89

grocery savings

no. 1 creamed white Beemaid honey 250 gm cont 1.99

assorted varieties McCandy 50 gm .59

Nabisco spoon size shredded wheat 500 gm pkg .69

Rose's Shine orange flavoured crystals 85 gm pkg .89

Shurfit good morning marmalade 500 gm jar 1.29

Lawry's seasoned salt 100 gm pkg .55

Welch's frozen concentrated grape juice 250 ml .89

family&home care savings

plastic wrap Stretch 'N Seal 30 m roll .59

Personal Size Ivory soap 3 x 100 gm pkg .89

Colgate 100 mouthwash 150 ml cont .89

sanitary napkins Kotex pkg of 10 .99

family&home care savings



Jet powdered laundry detergent 6 litre bag 1.69

bathroom tissue Delsey 4 pkg .59

facial tissue Kleenex 200 pkg .65

family&home care savings

Ultra Max shampoo 300 ml cont 1.99

Johnson baby oil 250 ml cont 1.89

Gillette Atra razor blades 5's pkg 1.39

Gillette foamy shave cream 300 ml cont 1.39

CALIFORNIA CRISP EATING LARGE 24 SIZE LETTUCE NO. 1 .49 EACH

FLORIDA MEDIUM SLICING NO. 1 TOMATOES .59 LB.

CHILEAN RED SWEET EATING GRAPES .89 LB.

Red & White Owner Operated

FINCH RED & WHITE

OWNED & OPERATED BY ELBURN AND JEANNINE DUFFY

984-2268

STORE HOURS: MON.-SAT. 8:30AM-6PM FRI.: TIL 9PM

Prices effective Wednesday, May 30 to Saturday, June 2, 1979. We reserve the right to limit quantities. Supplied and Serviced by National Grocers (1978) Ltd.



Trade and Home Show a success

Embrun's first ever Trade and Home Show on the weekend has been listed as a major success with even bigger and better plans in line for next year. The show opened its doors to the public Thursday night and it ran to early Sunday evening. Amost 15 exhibitors were in attendance for the show. The highlight of the show came Sunday when Russell Township Reeve Gaston Patenaude made the draw for the one week trip for two persons to Grand Bahama Island supplied by Millard Travel of Clarence Creek. The winner was Manon Desjardins of Casselman. Above are most of the exhibitors immediately following the draw.

- staff photo -

Ault's RWDSU votes next week

WINCHESTER (Staff) - Ault Foods Ltd. and Local 440 of the Retail, Wholesale and Department Stores Union representatives are negotiating a tentative contract today which will probably be presented to union members for a vote within the next week.

Company spokesman Steve Ault told The Record Monday the parties are meeting with a conciliation officer from the Department of Labor to form the groundwork of a contract so "both sides would be in a position to reach a final agreement." Monetary changes are the main conerns, said Mr. Ault.

Negotiations have been going on since January and are in the conciliation stage now. Mr. Ault is optimistic that a new contract, retroactive to Jan. 1, will be accepted soon by the 120 members of the local.

"There is nothing unusual that I'm aware of," he commented, referring to the length of the negotiations.

Tagwi award night a first

AVONMORE (Staff) - For the first time in its two-year existence, ES Tagwi Secondary School held an awards banquet Saturday evening.

Organized by the student council, the banquet will be the "firstof many", said student Leah Lovesey who was instrumental in co-ordinating the event.

CBC television host Brian Smyth was invited to speak to the 75 students who attended the occasion. Crests were awarded to students for academic, athletic, club participation and achieving 15 points in extracurricular activities to over 100 students.

The highest award - achievement of excellence - was given to Leah Lovesey and Anna DeVries for attaining 30 points for extracurricular activity and maintaining a 75 per cent average throughout the five years at Tagwi. Presented by principal Art Anderson and Mr. Smyth, the trophy was donated by John R. Barjarow, a Cornwall businessman.

Nine students were honored for academic performance - again achieving 75 per cent average in four-level courses. They were Lyall Davidson, Anna DeVries, John Gauthier, Joanne Gilbeault, Anlan Gupta, Leah Lovesey, Scott MacGregor, Joanne Michaud and Morag Thornton.

Taking home crests for sports achievements were Janice Beaudette, Ronald Besner, Andy Blair, Rosemary Brady, Lyall Bush, Dawn Davies, Laurie and Chris Degan, Anna DeVries, Billy and Eddie deWitt, Claude Dupuis, Mark and Patrick Jourdeuil, Collin Loewen, Leah Lovesey, Sandra Lovesey, Donald MacDonell, Kevin Mason, Joanne Michaud, David O'Rourke, Susan Perran, Marianne Pethke, Bob Poapst, William Rolse, Bruce and Peter Wensink, Valerie Wert, and Paul Wheeler.

For club participation crests were presented to Carol Armstrong, Beth Barkley, Chris and Laurie Degan, Anna DeVries, Barbara Eastman, John Gauthier, Madelaine Gauthier, Audrey Heuston, Doreen and John Jans, Mary Joyce, Martha Julien, Robert Legault, Leah and Sandra Lovesey, Margaret MacDonald, Scott MacGregor, Diane MacMillan, David and Evelyn Manley, Margaret and Shawna Quail, Leonard Sabourin, Louise Tessier, Barbara Ann VanLoon and Valerie Wert.

Those students who achieved 15 points for extracurricular activites received the Tagwi "T" for reaching the half-way point to the required 30 for excellence. They included Carol Armstrong, Lyall Bush, Lyall Davidson, Chris and Laurie Degan, Anna DeVries, John Gauthier, Doreen Jans, Mary Joyce, Martha Julien, Robert Legault, Collin Loewen, Leah and Sandra Lovesey, Scott MacGregor, Diane MacMillan, Joanne Michaud, Daniel O'Rourke, Marianne Pethke, Margaret Quail, Morag Thornton, Valerie Wert and Peter Wensink.

Village appoints rec. assistant

(Staff) - Although he doesn't officially start work until this Friday, Chesterville's new summer recreation program co-ordinator, Dave Arnold, has been busy arranging activities for village youth.

Mr. Arnold, 22-year-old son of Mr. and Mrs. Frank Arnold, Riverside Drive, and a former member of the Chesterville Jets, graduated this spring from the two-year Recreation Facilities Management Course at Algonquin College, Ottawa, and will assist recreation director Rick St. Dennis during June, July and August.

He will co-ordinate activities at the community swimming pool; look after all aspects of the recreation maintenance program and act in a liaison capacity with community sports organizations.

He has been active in setting up the summer ball hockey program at the arena and according to Mr. St. Dennis is interested in organizing a touch football league. Registration for the ball hockey program will be held at the arena from 7-9pm tonight and Thursday.

Mr. Arnold will also assist in running tournaments at the ball diamond and will work with the director and the Chamber of Commerce in organizing the Children's Fun Day at the fairgrounds July 1.

The director also reports he is interested in re-establishing a competitive swimming team in the village. Chesterville has been without a team for the past two summers.

AUTO FOR SALE

EXECUTIVE OLDS. TORONADO

2-door, clean with all convenience extras, very low mileage for age, almost mint condition related to exceptional car and limited winter driving. Fully serviced with certificate.

On market for best offer over $3,000 prior to June 8, 1979.

Serious inquiries only to:

448-2848

39-1

DO IT YOURSELF NOW and SAVE...

with Armstrong Solarian Tile ...the sunny no-wax floor that comes out of a box!



Shines without waxing... because it has the famous Mirabond® wear surface that keeps its sunny shine far longer than ordinary vinyl floors! And these self-stick tiles are so easy to install, you can do it yourself and save the cost of installation! Just peel off the paper backing... place... and press!

ONLY **94¢**

GUY BRASSEUR LTD.
584 Notre Dame St.,
EMBRUN • 443-2155

TOWNSHIP OF WINCHESTER

TENDER FOR CONTRACT NO. 991

BRIDGES AND APPROACHES

SEALED TENDERS MARKED "Tender for Contract No. 991" will be received by the Consulting Engineer until 4:00 o'clock p.m. (local time)

Mon., June 18, 1979

for the construction of the East Castor River Bridge and Approaches in Lot 10 of Concessions 11 and 12. The bridge has three spans with an overall length of 102 feet and has a concrete slab superstructure. The project involves the driving of approximately 600 feet of end-bearing piles. The approach work includes approximately 600 feet of roadway.

Plans, Specifications and Tender Forms may be obtained at the office of the Consulting Engineer in Brockville upon payment of twenty dollars ($20.00) in cash or by certified cheque, made payable to the Consulting Engineer, which is not refundable.

A certified cheque in the amount stipulated under the Tender and Bonding Requirements of the Tender must accompany each bid. The successful bidder must provide a 100 percent Performance Bond upon execution of the Contract agreement.

Lowest or any tender not necessarily accepted.

Kostuch Engineering Limited,
Consulting Engineers,
Shopping Centre, Box 663,
Brockville, Ontario.
K6V 5V8.

Mr. G. MacGregor,
Clerk-Treasurer,
Morewood,
Ontario.
K0A 2R0.

39-1

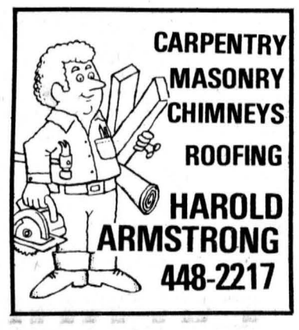

CARPENTRY
MASONRY
CHIMNEYS
ROOFING
HAROLD ARMSTRONG
448-2217

GRADE A **ROASTING CHICKENS** 3 TO 4 LBS. **89¢** LB.	**LETTUCE** **49¢** HEAD	AYLMER **TOMATO JUICE** 48 OZ. TIN **59¢**
TURKEY DRUMSTICKS **79¢** LB.	**GREEN ONIONS** PKG. OF 2 **29¢**	**KRAFT DINNER** 225 G. PKG. **3/$1**
FOR B.B.Q. THICK LOIN **PORK CHOPS** CENTRES ONLY **$1.99** LB.	**CARROTS** 5 LB. BAG **99¢**	**IVORY LIQUID** 32 OZ. BOTTLE **$1.29**
BURNS 1 LB. PKG. PRIDE OF CANADA **BACON** **$1.39**	**COLE SLAW** **89¢** LB.	MOMS **MARGARINE** 1 LB. PARCHMENT **2/$1**
PICNIC HAMS **99¢** LB.	SLICED **CHICKEN LOAF** **$1.59** LB.	AYLMER CANNED **VEGETABLES** PEAS, CORN, WAX BEANS, GREEN BEANS 14 OZ. **3/$1**
SLAB BACON **99¢** LB.	BALDERSON MILD **CHEESE** **$1.99** LB.	CANNED SOFT **DRINKS** ALL VARIETIES 24 - 10 [illegible] **$5.99** CASE

MIKE DEAN BUTCHER
"A MOST COMPLETE GROCERY STORE"
CHESTERVILLE • 448-2822

HANG TEN
THE CALIFORNIA STYLE

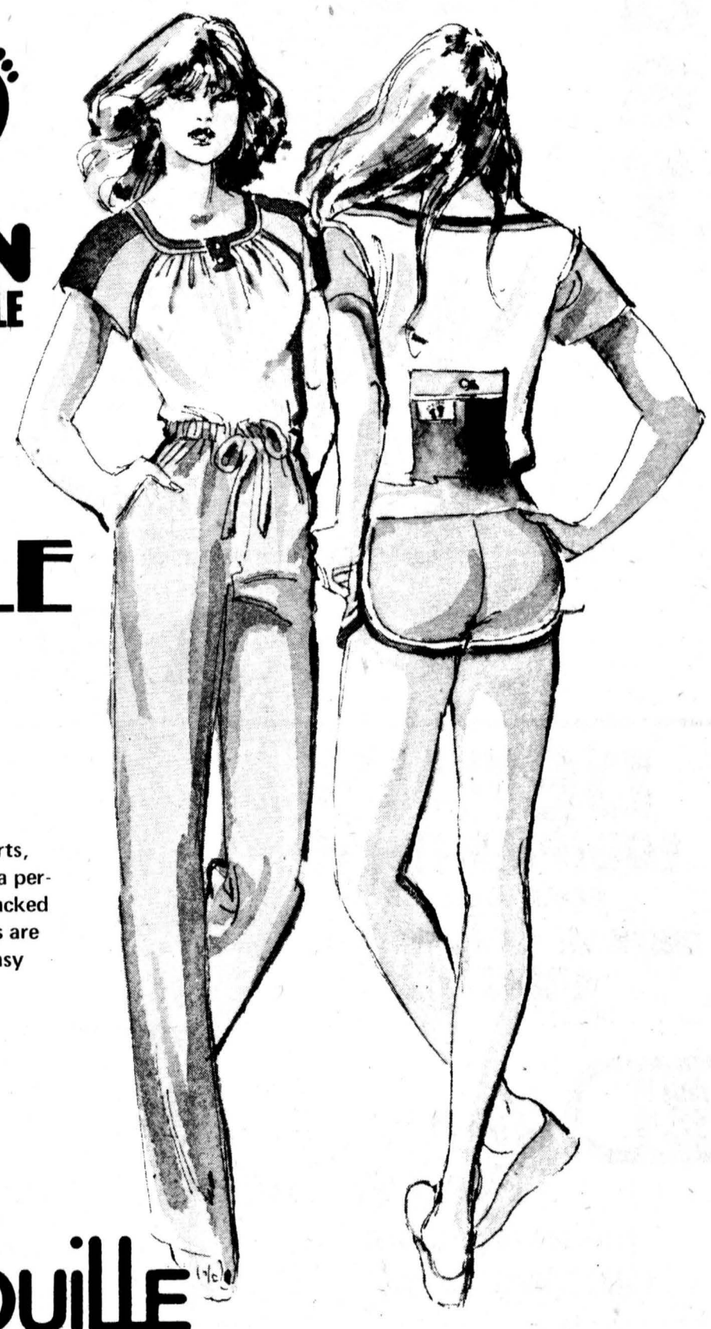

BICYCLE PARTS

Authentic bicycle pocket tee shirts, boxer shorts and satin looks are a perfect way to start off an action-packed spring! The new Hang Ten colors are banana, blueberry and melon. Easy care as always. Sizes 5-13.

D. LATREMOUILLE LTÉE
561 rue Notre Dame St.,
EMBRUN

NOW AVAILABLE AT THESE TWO LOCATIONS

PHONE: 448-2592
dan's shoppe
CHESTERVILLE

CHESTERVILLE

A GOOD PLACE TO SHOP

Chesterville Rotary Walkathon

Saturday



June 2

The Chesterville Rotary Club's annual Walkathon will be held this Saturday beginning at 8am from the Community Park. Walkers will cover a different route this year, travelling north on Main St. and west Queen to highway 43, crossing the highway and continuing up Queen St. west past Queensway Tank Lines to the Iron Bridge and coming east back to the village on the Forward Road. Two refreshment stands will be set up along the 10-mile route and hotdogs, coffee and cold drinks will be available at the final checkpoint at the Park Pavilion. If you haven't already got your sponsor sheet, they are available at the village's elementary schools and at Nestle (Canada) Ltd. Proceeds will be used for the club's community service work and for the new tennis courts in the Community Park. The Rotary Club's Spring Auction will be held at the Exhibition Hall, Chesterville Fairgrounds, Sat., June 16 and Rotarians will soon be canvassing the village looking for second-hand items for the sale.

A GOOD PLACE TO LIVE

DERKS EQUIPMENT LTD.
FORD DEALER
QUEEN ST. • CHESTERVILLE
448-2462

SEAWAY VALLEY PHARMACY
Dale McNaughton, B.Sc. (Phm.)
CHESTERVILLE
448-2492

JACK MacMILLAN FUELS LTD.
TEXACO DEALER
CHESTERVILLE
448-2360

Byers
BUILDING SUPPLIES
FOR ALL YOUR HARDWARE AND BUILDING NEEDS
448-3318 • CHESTERVILLE

DURANT'S FLOWERS
FLOWERS FOR ALL OCCASIONS
CHESTERVILLE • 448-2354

CHESTERVILLE CHAMBER OF COMMERCE

BERNIE'S FURNITURE & CARPET CENTRE
CARPET • DRAPES
FURNITURE • APPLIANCES
CHESTERVILLE
448-2927

PARTY SUPPLIES AND SERVICES
PLASTIC CUPS, BULK PEANUTS — RENTALS — Liquor Dispensor, Beer Trough
PICKUP AND DELIVERY
WEDDINGS MIXED PARTIES • DANCES
MEAT & CHEESE PLATTERS
ICE BLOCKS & CUBES • MIX
MIKE DEAN BUTCHER
CHESTERVILLE • 448-2822

The Chesterville Record
"The authoritative voice of Dundas & Stormont Counties"
KING STREET
448-2321 — 448-2322

UNITED CO-OPERATIVES OF ONTARIO
HARDWARE • FEED • SEED • FERTILIZER
CHEMICALS • FARM SUPPLIES
CHESTERVILLE — FINCH — CORNWALL
448-2377 984-2450 933-7881

C & M 448-2388
TEXACO
GAS • OIL • TIRES • BATTERIES
MAJOR & MINOR REPAIRS • NO-LEAD GAS
CHESTERVILLE
Hubert Curran, Patrick Moran, Props.



conversations over the back fence

the farmer's wife

by wyn thompson

Nobody asked me, but I did it. I really did it! Since 1975, I have, like all Canadians, heard a great deal about the Canadian government's intention to encourage everyone in Ontario to become involved in some form of fitness activity.

Well...I meant to. I really did, but I am a little lazy when it comes to excercising. And I do like to think things through, but four years of thinking? No matter, because today I took the Fitness Ontario Program test and now I am about to embark on a physical fitness conditioning program.

Not that I am in bad shape, mind you. It simply is that I could be in better shape. I am what is termed average. Even that is a help, I told the examiner.

"Yes", she sweetly smiled. "You have nothing to do but improve your condition." Well now!

So as of this moment (No! was the answer to my query as to whether I could wait until tomorrow) I have started my program...a regular aerobics program besides modern square dancing. It consists of either walking, swimming, biking or cross-country skiing for thirty minutes every day. Also I must do five minutes of slow stretching before walking and twenty sit-ups each time I excercise.

It doesn't sound so bad really, when one reads it. It's doing it, making myself do it every bloody day that will bother me, because I'm basically lazy.

But the clincher is that I should lose another fifteen pounds. I will be only bones with the skin pulled over them, I countered.

"I will admit you won't have this," she said as she took a generous handfull of my spare tire in her fingers and pinched it.

So I am watching my calories. Miserable things, I mumbled as I packed the Farmer's supper and was about to jump into the truck and deliver it to him at the back of the farm where he is preparing a field for corn planting. I hesitated, looked longingly at the new red vehicle and set out swinging my arms at a good, quick pace. The round trip is three miles. I made it...just barely!

I am supposed to do .79 miles or 1.13km in fifteen minutes. I forgot to time myself. But there is always tomorrow and tomorrow and tomorrow and...forever.

From my Physical Fitness Assessment Report I gleaned these words of wisdom, encouragement: "Physical fitness is a concept which is difficult to define, although Dr. Harrison Clark probably said it best when he said, 'physical fitness is the ability to carry out daily tasks with vigour and alertness, without undue fatigue, and with ample energy to enjoy leisure time pursuits and meet unforeseen emergencies.'

"Thus physical fitness is the ability to last, bear up, to withstand stress, and to persevere under difficult circumstances where an unfit person would not. It is the opposite to becoming fatigued from ordinary effort, to lacking energy to enter zestfully into life's activities, and to becoming exhausted from unexpected, demanding physical exertion.

"It should be remembered also that physical fitness is only one component of total fitness. Social, emotional and spiritual fitness all combine to produce a state of optimal well being."

So I have embarked upon this program. And I am determined to succeed! Time will tell. I will inform you of my progress during each grueling step of the way.

Meanwhile, it is spring in Eastern Ontario. And Sunday saw the opening of the cottage on the Rideau in preparation for a summer of fun on the water. It was a great day for such a task because the cool, showery weather made it easier for me to remain indoors although the Farmer ventured forth between showers and did the lawn and the other necessary tidying. In spring I do like to read and I am thoroughly enjoying Chesapeake by Mitchener.

"If you were abandoned on a desert island and could only have one book, which one would you choose," the Farmer asked.

Oh Boy! Maybe, if one book only, I might take the Bible, but I know I would worry over some of the interpretations and want to talk them over with an informed person. I would not choose the modern understandable one, but the old poetic one---much more encouraging if living on berries and grass.

Most people who have been cast on a desert island in fiction I have read have the right knife, the rope, the tinned goods, and all eventually turns out right anyway.

Desert islands will soon be impossible in any case. There will be radar and armed forces personnel on them all. In the future, anyone cast on a desert island will meet an officer at the water's edge and will have to sign papers before he or she can emerge. This is sad, in a way, for man needs an unknown horizon somewhere, I think, and trouble brews when none is left.

Mid-spring is such a hopeful time, I decide, as I note each field on the way home from work being made ready for planting or being planted. As I walk out in the violet-dusk to pick a few lilacs, I decide that we of this generation have a stupendous job, possibly bigger than our ancestors, than those rugged, ragged pioneers, but I see no reason to abandon hope.

The stars are like blossoms and I can smell the apple blossoms from the one tree in the farm yard. The green valley is still, except for the cows mooing now and then.

The whole land has a changed look now that the winter etching has disappeared, everything is sweet and blossoming under the May sky. Now I walk softly, listening to the sounds of spring---we are indeed deep in spring.

THE CHESTERVILLE RECORD
Second Class Mail Registration No. 0242
P.O. Box 368 — Chesterville — 448-2321 - 2322
Subscription Rates: $8.00 per year, within a 40 mile radius of Chesterville, $10.00 per year, outside the 40 mile radius
U.S.A. and Foreign, $15.00 per year
Member of the Ontario Weekly Newspaper Association
A ST. LAWRENCE PRINTING CO. LTD. PUBLICATION

the editor's notebook

The large crowd at Monday's Ayrshire Association of Canada's national sale could be heard remarking on the excellence of the facilities in the livestock building on the Chesterville fairgrounds and several commented that the surroundings were conducive to the record-breaking prices paid for the 39 purebred head. The local hall is gradually acquiring an enviable reputation as a centre of high quality cattle sales with its large and comfortable stabling capability and equally large spectator area. This is the third major sale at the local fairgrounds - and the second involving Ayrshires - in the past three years. With the Chesterville and District Agricultural Society providing such excellent facilities, the village could soon become a major cattle trading centre. This would be a tribute both to the ability of the fairboard and the calibre of cattle now being bred in Eastern Ontario.

- robin morris -

The Stormont, Dundas and Glengarry Board of Education's rallying cry of "equality of education" rang out through the boardroom last Wednesday evening as trustees cancelled the junior kindergarten program at Chesterville Public School. The majority of trustees argued that if the program cannot be initiated at all public elementary schools across the United Counties then if would be unfair to continue it in Chesterville. Their arguments are true to a point. The board finds it increasingly difficult in these days of tight budgets to provide the kind of expanding services everyone was accustomed to in the late 1960s and early '70s, but for equality of education really to ring true, rural schools must be given the same kind of facilities and opportunities that exist in urban areas.

Teachers will readily agree that urban schools enjoy an advantage over their rural counterparts. This is not the result of any dark conspiracy on the board's part but through the simple difference between urban and rural areas. The fact remains however, that the junior kindergarten was never given a chance to prove itself as an addition to the public school education system in SD&G. The class was set up as a pilot program and although there was general agreement among those involved in it that it had proved its worth, it was never officially evaluated. Therefore its cancellation is a bitter pill to swallow, especially in light of junior kindergarten program offered at St. Mary's Separate School. It seems the separate school system, in this aspect at least, can deliver more educational opportunities at a cost of about four mills less on each property tax bill. **- robin morris -**

chesterville's past

FROM THE RECORD
THURS., JUNE 1, 1939

A high-wing Curtiss-Robbin monoplane has been around town yesterday and today doing a fair business carrying passengers aloft to see the town from the air. The machine is silver with black lettering, FR-AGP, has a six-cylinder radial engine and comes from Cartierville, Que. Of the enclosed cabin type, it carries two passengers besides the pilot.

On the stage of the Picadilly Theatre, Williamsburg: Myron Sutton and His Colored Ambassadors featuring Marie Allen as a dancing and singing madcap. Amateur night and Jitterbug contest with prizes.

Showing at the Community Theatre, Chesterville: "The Cowboy and the Lady" with Gary Cooper and Merle Oberon.

Troubles are confronting the government and most of its supporters on every side. For this jungle of troubles in which it is lost the Mackenzie King Government has itself to blame. During the first half of the session it offered little, if anything, in the way of importing legislation. Then it became panicky over the increasing evidence that the public looked upon it as a do-nothing government and it hurriedly slapped into shape a number of measures. These overnight measures would not bear examination and the ministers sponsoring them were not prepared to pilot them through the House with any degree of confidence. Consequently, private members sit in silence, contemplating the prospects of the coming election.

It is most unfortunate that, because of the unwillingness or inability of the Provincial Department of Highways to co-operate, the death-trap on No. 2 highway at the overhead railway crossing at the eastern outskirts of Prescott should remain in existence when there was every expectation its early removal might be effected. The bridge has been wholeheartedly condemned by every engineer who has examined it.

Under the auspices of the property committee of St. Andrew's United Church, Hallville, the Avonmore Young People presented a four-act play entitled "Plain People", in the Community Hall, there. Rev. Donald Morrison introduced the cast, comprising Jean MacMillan, Jessie Nugent, Dorothy Marjerrison, Gladys Hough, Ruth McRae, Lawrence Shaw, Wendon Armstrong, Donald Shaver, Marshall Reilly and Clair Shaver. Music was rendered between acts by Donald Black, Lily Fetterly, Shirley Christies and Corienne Hyndman.

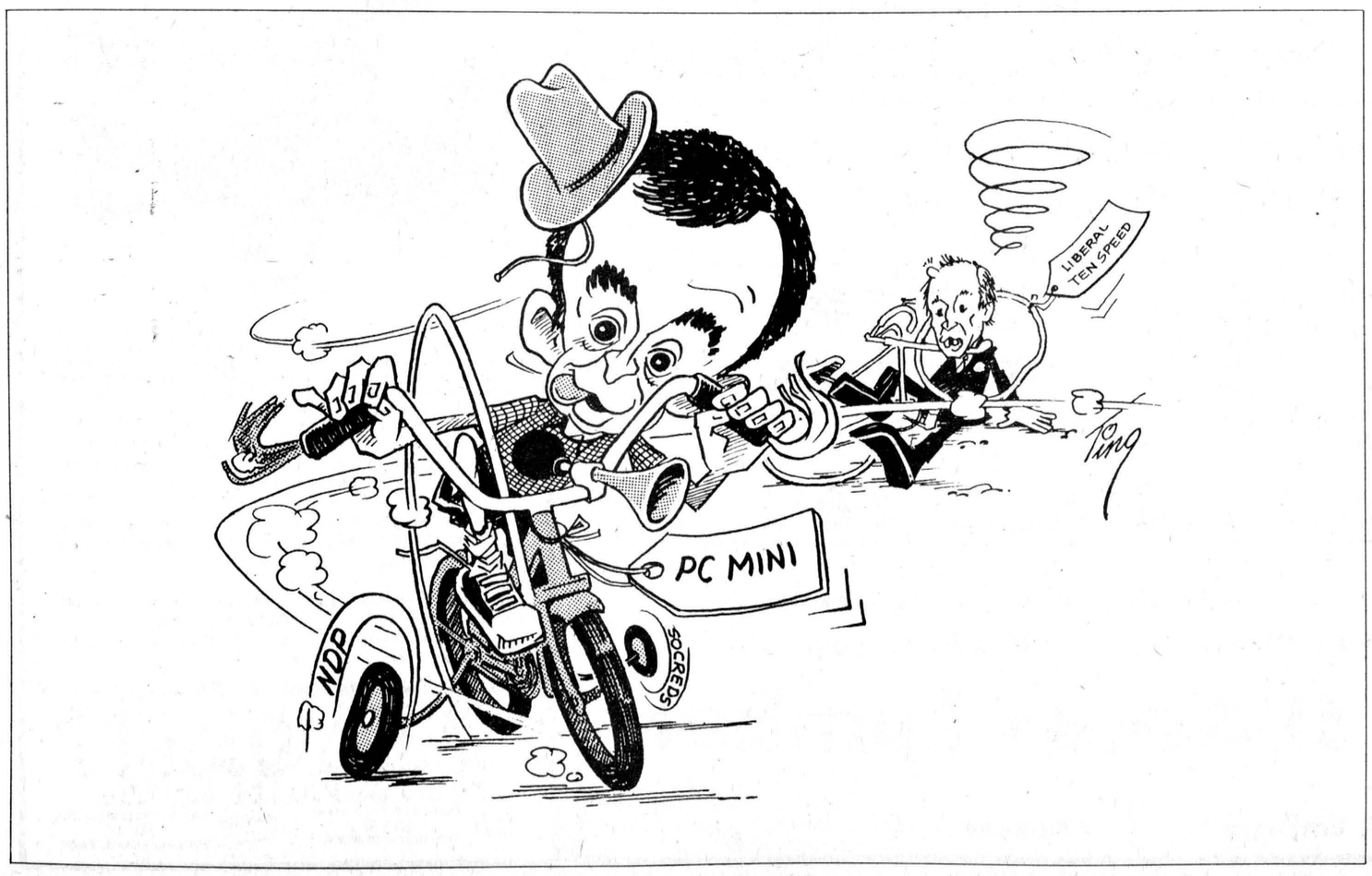

FROM THE RECORD
THURS., JUNE 2, 1949

On Sunday afternoon, May 29, the annual parade of the A.C.F.M. (Avonmore, Chesterville, Finch, Maxville) Cadet Battalion was held in Chesterville. The Battalion was formed up by B.S.M. Gordon Giles of Chesterville at 2:30 and then turned the parade over to the Battalion C.O. Lt. Col. Herb Shaver of Finch. From the lawn of the United Church the Battalion marched in Column of route to the High School grounds, where they formed a hollow square.

The Retail Merchants Association of Chesterville decided Tuesday that the King's birthday, Monday, June 6, be observed, declaring a holiday for all retail establishments for that day and to remain open for business all day Wednesday, June 8.

At the Community Theatre, Chesterville: "Tarzan's Magic Fontain." Never has Tarzan encountered such fascinating adventure as he discovers a fabulous fountain of youth and a woman who knows no fear in a primitive paradise. Starring Lex Barker, Brenda Joyce, Albert Deker and Evelyn Ankers. Coming soon, "Babe Ruth Story".

The Winchester Theatre will open Thurs., June 9. The new Motion Picture Theatre located on Highway 31 at Winchester will be the most modern, the best built and the best equipped theatre in any municipality of comparable size in Canada. The opening show will be Walt Disney's "So Dear To My Heart" starring Burl Ives, Beulah Bondi, Harry Carey, Luana Patten and Bobby Driscoll.

David's introduce something new - genuine waterproof raincoats for men. Made of English poplin surface, the coats only weigh 28 ounces. The color is sand, the popular army trenchcoat shade and the price is only $8.95.

Mr. Andre Egan of the staff of Finch High School, addressed the members of the Rotary Club Monday evening. Mr. Egan discussed "Day to Day Teaching". Reviewing the problems of a teacher in classes, he made it clear that one of the first things to get across to the pupil was the proper frame of mind for going to school. He did not believe that learning by rote was true learning. It was only after the student had discovered the process of reasoning to a logical conclusion that it could be said that the teacher was a success. In his opinion every student should do an hours homework every night.

FROM THE RECORD
MAY 28, 1959

Chesterville council was assured its application, if made, to start a municipal water system would receive immediate attention by the Ontario Municipal Board and Ontario Water Resources Commission. The assurance came from Mayor Robert Simpson, of Arnprior, and chairman of the Water Resources Commission. He felt Chesterville stood a very good chance of furthering her plans to have pure water on tap within a year.

The last real Grantley hamlet building except the United Church burned Monday night about midnight. It was the old building that stood on the northwest corner of the intersection of the Boundary Road and Grantley Road. There was no apparent reason for the fire as the building had been long in disuse. It had started out as a cheese factory, then was used as a store. The corner of land is owned by Glenn McMillan.

Construction work is continuing on Chesterville's Main Street and Queen Street west. They will bury a retaining wall along the west side of the sidewalk made of field stone and cement. We understand that every effort has been made to spare the large maples and elm along Main. If at all possible, they will not be removed but will be incorporated into the new sidewalk levels.

Killoran Valley has lost its high elms to the march of progress, just one jump ahead of Dutch elm disease, probably. Still there is a feeling around town that it is just as well the trees were removed; if they hadn't been some of our young knights in roaring power would have slowly eroded off the bark with fender scrubs and girdled the trees. We have a sneaking feeling Mrs. Allen's veranda will serve as an alternative target for the tin-buster brigade.

Advertisement to elect Lillian Allison in Grenville-Dundas: Are you satisfied with your school taxes? Liberal plans promise you relief. John Wintermeyer has paid special attention to education problems. If elected, his government promises immediate relief, up to 90 per cent, of your school taxes, better trained teachers, a cost-of-living grant of $300 to each out-of-town university student.



Up, up and over

Jim Thom clears the bar in the midget boys' high jump event at this height but he finished third. Thom went out at 1.66m and Steve Pinney of Frontenac finished at 1.75m. - staff photo -

For contribution to minor sports

Bernie Harper awarded Nelson LaPrade Trophy

(Staff) - A tireless worker with the community's youth in sports, Bernie Harper was honored Sunday night at Chesterville's Sixth Annual Minor Sports Awards Night.

Mr. Harper, teacher at North Dundas District High School, was presented with the Nelson LaPrade Trophy by Mr. LaPrade as the person contributing the most to minor sports in town.

Mr. Harper, noted master of ceremonies Rick St. Dennis, "has done just about everything there is to do". He has served the Chesterville and District Minor Hockey Association as a coach with a winning percentage, referee and president.

Over 200 persons attended Sunday night's event that was delayed with the absence of expected guest speaker Tim Higgins of the Chicago Black Hawks.

Midget A Flyers again as a year ago walked away with the bulk of the trophies, including The Record Cup as the top minor hockey team on and off the ice within The Chesterville Record's immediate coverage area.

The team claimed first place and playoff title in the Carleton Dundas Minor Hockey League as well as winning the grand championship at the Morrisburg tournament, A finalsit here, B finalist at Stittsville and finalist for the ODMHA Midget C championship.

Individually Garry Beckstead was chosen the league's most sportsmanlike player, Curtis McMillan the top scorer and the best goaltending award was shared by Eddie Witteveen and Pat Brugmans.

Beckstead was also presented with the Frito-Lay Trophy as the team's top defenceman.

Vince Cousineau of the Bantam A Flyers received the Pepsi Trophy as the top defenceman in the CDMHA.

Chesterville Chamber of Commerce most improved player awards were presented to senior novice Andy Van-Bruinessen, Robert Belding, Chuck Droppo, Jason Groves, Jevon Groves, David Lannin and Christopher Lortie, Atom A Keith Blair, Atom B Robbie Tyme, Peewee A Rene Boulanger, Peewee B Laurier Desormeaux, Bantam A Peter VanKessel, Midget A Derek VanDelst and Midget B Randy Leclair.

Kim Beazer was honored as the most improved player on the Chesterville Flyerettes as Kathy McMillan was the top scorer, Kim Moran the MVP and Joanne Waters the most sports lady-like player.

Figure skating awards were presented to Tanya Lortie as the most improved beginner, Amy Youmelle the most advanced intermediate and Shelley Shaver the most advanced senior.

Members of the town's girls' broomball program were also honored for their efforts during the past winter.

Individual awards in the 6-9-year-old division went to Laurie Buske and Pamela Geertsma as MVPs and Tracy Moran and Lynda Rance as the top goalies.

In the 10-13-year-old division, Bonnie Gallant was the most sportsmanlike player and Ronda Woods was named the top goalie for the third straight season.

Debbie Woods was chosen the top goalie in the 14-17-year-old division for the fourth time in five years and Mary Melenhorst was named the most sportsmanlike player.

Pool staff announced

(Staff) - The village recreation department has hired four of its six pool staff members and let the contract for renovations to the pool in anticipation of its June 30 opening, recreation director Rick St. Dennis informed village council Monday night.

Two lifeguards must still be hired to fill out the six positions, Mr. St. Dennis said.

Heading the pool staff during July and August will be aquatic supervisor Luanne LaSalle, hired at $150 a week. Pool supervisor will be Janice McCadden, hired at $140 a week. Pam McPhail and Caroline Sullivan have been hired as instructor-lifeguards and will be paid $3.20 an hour, Mr. St. Dennis said.

Aqua Fun Pools of Winchester has been awarded the contract to replace the patio stones around the pool with a poured concrete deck; repair the underwater lighting system, and install new lifeguard stations. Bids were invited from three firms and Aqua Fun's, at $8,500 was the lowest. Work must be completed by June 22, Mr. St. Dennis said.

Registration for this summer's swimming program will be held at the Community Hall from 7-9pm June 19, 20 and 21.

The recreation department will offer two four-week instruction sessions, from July 2-27 and July 30-Aug. 24. Classes will be conducted on weekdays only and will range from "Mom and Me" and "Adapted Aquatics" through to bronze medal and water safety leader levels, Mr. St. Dennis reported.

Course fees are as follows: Red Cross, pre-beginner and senior, $10 per registrant; bronze, $15 and water safety leader, $20.

Public swimming prices for 1979 are $30 for a family season pass, $20 for a single pass, $1 for adult general admission and 50 cents for children under 13.

Public swimming will be held from 1-3pm and 7-9pm each day. From 6-7pm each day has been set aside as an adult swimming hour.

Victor Scotch top pacer at Avonmore

AVONMORE (Special) - Ten standardbred race horses got off to a pacing start at Avonmore Downs Sunday afternoon.

Victor Scotch driven by Rex Alguire won both heats on his card covering the mile in 2:21 and 2:23 on a muddy track.

The following are the race results:

First Race - Time 2:25; was won by Victor Skipper (Basil Alguire); second, Whiz By Tom (Rene Aube); third, Near Night (Charlie Barkley); fourth, Charlet Jet (Willie Ingram).

Second Race - Time 2:26; was won by Ace Boon (Harvey Boivin); second, Baggie Maggie (Dan McCourt); third, Cabero Hanover (Ken Merpaw).

Third Race - Time 2:21; was won by Victor Scotch (Rex Alguire); second, Vamps Image (Ray Seguin); third, Martin Brooks (David Colosimo).

Fourth Race - Time 2:24; was won by Charlot Jet (Willie Ingram); second, Victor Skipper (Basil Alguire); third, Whiz By Tom (Rene Aube); fourth, Near Night (Charlie Barkley).

Fifth Race - Time 2:25; was won by Baggie Maggie (Dan McCourt); second, Ace Boon (Harvey Boivin); third, Cabero Hanover (Ken Merpaw).

Sixth Race - Time 2:23; was won by Victor Scotch (Rex Alguire); second, Martin Brooke (David Colosimo); third, Vamps Image (Ray Seguin).

AIR CONDITIONER OVERHAUL
Have you had yours cleaned!
• Servicing All Brand Appliances
• Sales of Electrohome Air Conditioner, Dehumidifier and Appliances.
BILLS APPLIANCE SERVICE
448-3397

Furniture Repairs
Carpentry
Finishing
J.A. GREGOIRE
EMBRUN
443-2808

GUARANTEED INVESTMENT CERTIFICATES
10 5/8 %
on 1 year annual interest
Rates subject to change
STANDARD TRUST
130 Albert St.
Suite 1003.
Ottawa, Ontario.
Telephone 238-6416
Offices in Brampton • Chatham • Hamilton • Markham • Ottawa • Picton • Toronto • Walkerton • Woodstock
Member Canada Deposit Insurance Corporation
AVAILABLE FROM
SHIRLEY COONS
QUEEN STREET
CHESTERVILLE

E. F. NEVILLE & SONS
TRUCK AND BACKHOE RENTAL
CRUSHED GRAVEL • PIT RUN
SAND & STONE • TOP SOIL
984-2491 — PHONE — 984-2849
FINCH, ONT.

Seaway Valley Tractor Pullers Assoc.
TRACTOR PULL & 4-WHEEL TRUCK PULL
Super Modified & Open Class Tractors
JUNE 2 & 3
SATURDAY — 8 P.M.
SUNDAY — 1:30 P.M.
CAPITAL CITY SPEEDWAY
1 Mile West of Stittsville, Hwy. 7
Information — (613) 836-1990
39-1

QUOTATION

The Kemptville College of Agricultural Technology invites proposals to supply and erect a pre-engineered metal building.

For Quotation Forms, Quotation Envelopes, and detailed information contact:

George R. Clauson
Purchasing Officer
Administration Building
Kemptville College of
Agricultural Technology
Kemptville, Ontario
K0G 1J0

Quotations must be returned in the envelopes provided.

Quotations will close at 2:00 P.M. June 20, 1979

Lowest or any quotation not necessarily accepted.

Ontario — Ministry of Agriculture and Food

39-1

VISIT
MANE-WING STUDIO
R.R. 2, Ingleside
PAINTINGS
POTTERY
SCULPTURE
Libby Peterson
Phone — 537-2685
OPEN MAY thru DEC.

BÉLANGER'S SIDING CO.
Now the only authorized dealer for this area for
REYNOLDS ALUMINUM
a division of
BELANGER'S CONSTRUCTION
Contractors Wholesale Outlet & Retail Outlet

TWO LOCATIONS SERVING 24 HOURS DAILY
Chesterville 448-3530 Brockville 342-5493

WHITE Farm Equipment
Outdoor Products
STARTING WITH
WHITE T-82
LAWN TRACTOR

The White T-82 is a classy, sassy, all-around lawn tractor that's a joy to drive. Its thrifty, 8 h.p. engine is kept exceedingly quiet by a low-tone muffler, tucked under the hood where it's out of sight, and out of your way. And the deepsided hood capping the engine area is made of durable steel to lessen maintenance. On top of that, here's a tractor that's engineered to provide the utmost in driving comfort.
New for '79 is the LGT-1610. This 16 H.P. Yard Boss delivers outstanding performance at an affordable price and is available with a 44-inch mower deck.
Just mowing grass? Then look to the 8 H.P. T-82 and 11 H.P. T-110. The T-110 features a 38-inch mower deck and the T-82 a 34-inch deck.
After mowing chores are over, put your Yard Boss to work with your choice of lawn sweepers, a 36-inch snow thrower or a 42-inch front mounted blade. Come in and see the new Yard Boss lineup today....
WHITE • NEW IDEA • NEW HOLLAND • YANMAR • WHITE
WEAGANT FARM SUPPLIES LIMITED
VILLAGE OF SOUTH MOUNTAIN
989-2097
NEW HOLLAND EQUIPMENT
HWY. 43 - WEST OF WINCHESTER
774-2171
WHITE & NEW IDEA EQUIPMENT

SD&G BOARD OF EDUCATION
Presents
BAND DAY '79
A Celebration of Music
Featuring 7 Bands — 500 Players
Guest Conductor — JAMES A. COLES
Conductor of the Ottawa Youth Orchestra
WINCHESTER ARENA
Wed., June 6
Adults — $2.00
Students At The Door — $1.00

Henri D'Aoust Lumber
has everything you need!
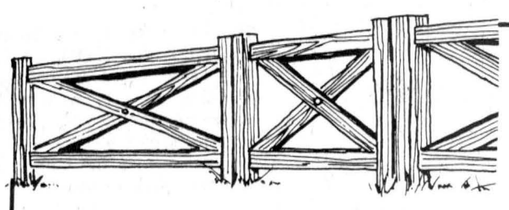
CEDAR FENCING
1" x 6" 36¢ Linear Ft.
2" x 4" 34¢ Linear Ft.
4" x 4" 66¢ Linear Ft.
For a complete line of building needs, kitchen cupboards and hardware see —
Henri D'Aoust Lumber
488 Notre Dame, Embrun 443-2864
STORE HOURS:
Weekdays 7:30 a.m. to 5:30 p.m.
Saturday 7:30 a.m. to 12 Noon



Most improved minor hockey player awards to Robbie Tym, left, Laurier Desormeaux, Keith Blair, Peter VanKessel, Rene Boulanger and Randy Leclair



Bernie Harper, right, receives Nelson LaPrade Trophy from Mr. LaPrade

Chesterville honors athletes

THE CHESTERVILLE RECORD
SPORTS
PAGE 15 , WED., MAY 30, 1979



Novice minor hockey awards to Christopher Lortie, left, Jason Groves, and Chuck Droppo



Figure skating awards to Tonja Lortie, left, and Amy Youmelle

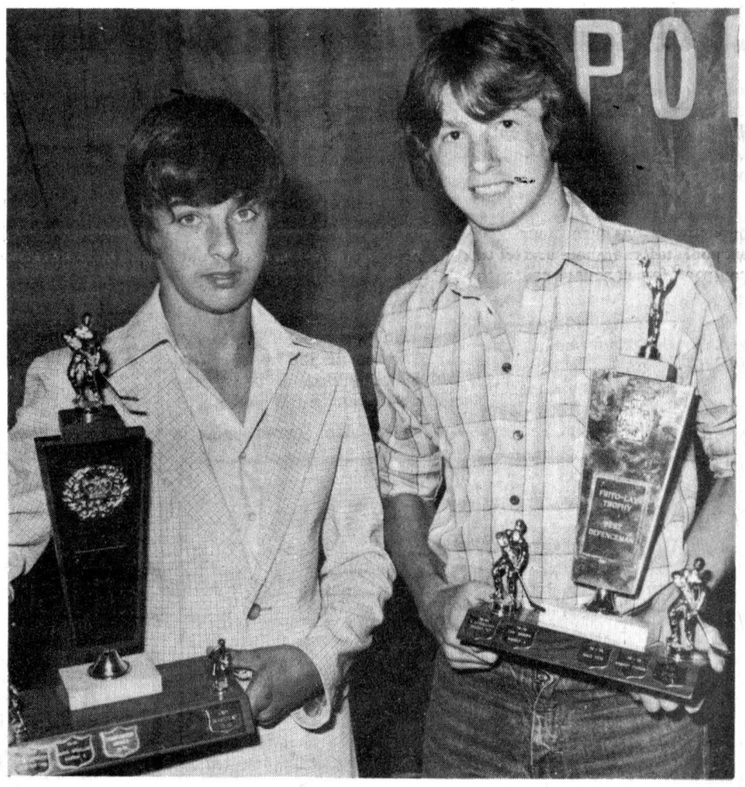

Best defenceman trophies to Vince Cousineau, left, and Garry Beckstead



Flyerettes' coach Mary Morrison flanked by Kathy McMillan, left and Kim Beazer



Rick St. Dennis, centre, with bicycle draw winners Chris Laflamme and Sandra Barkley



Girls' broomball award winners were Ronda Woods, left, Debbie Woods, Mary Melenhorst, Bonnie Gallant and Amy Youmelle

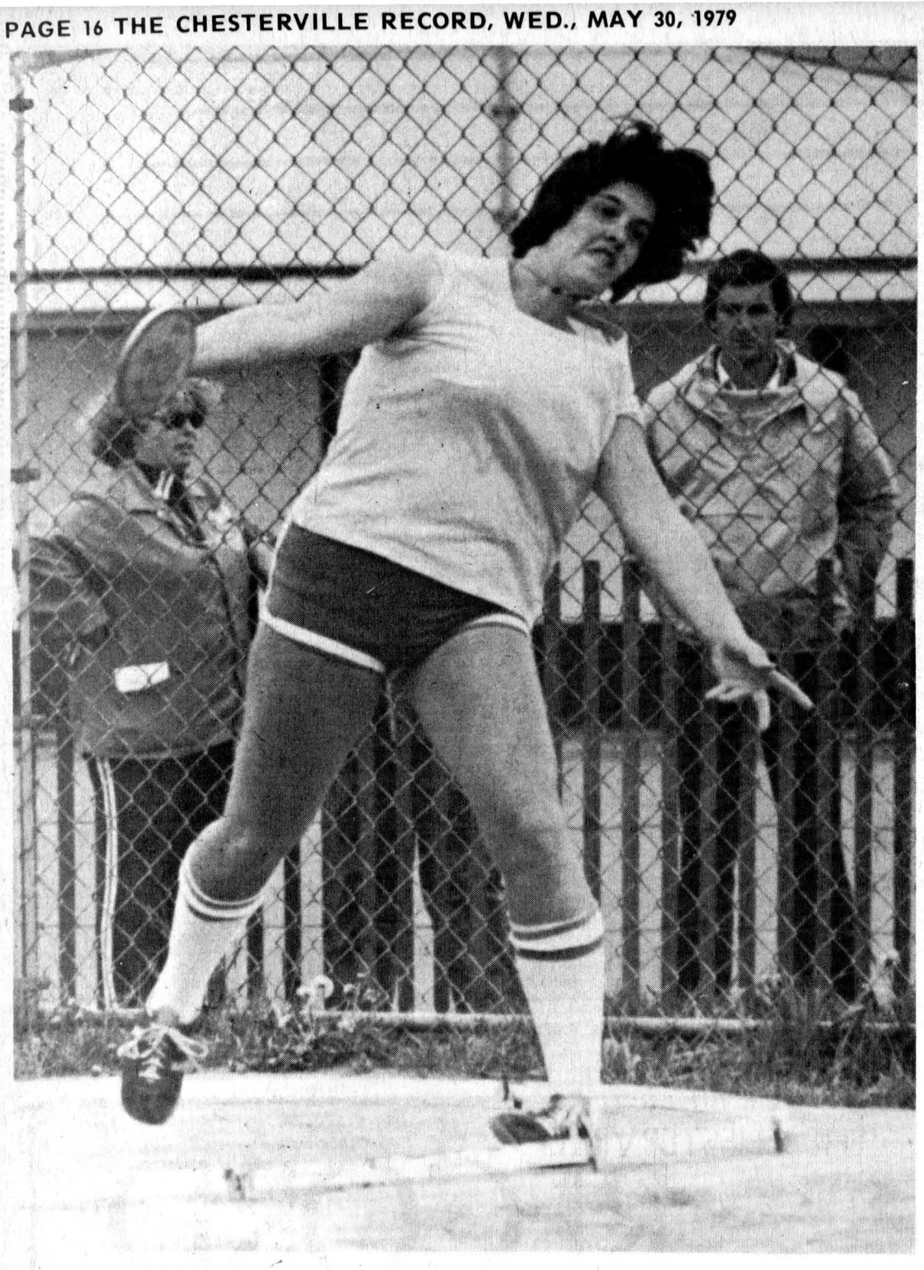

E for effort

Heather Armstrong of Osnabruck DHS failed to qualify for this Saturday's regional championship but school mate Nancy Shaver was successful in making the cut off in the midget girls' shot put. Nancy had a put of 8.61m. - staff photo -

Name change, expansion

Ladies' fastball circuit takes on new dimensions

(Staff) - The North Stormont Ladies' Softball League has taken on a couple of dimensions as it opened its regular season last week.

The most noticeable change for the 1979 campaign is a change in the league name to Stormont-Dundas Ladies' Fastball League and the expansion to eight teams to include Mountain.

They will join with second year teams Chesterville and Morrisburg to compete against Newington, Crysler, Finch, Berwick and defending champion Ingleside.

The schedule got started last week and it continues until the end of July. The top four teams will advance to the A division of the playoffs with first playing third and second meeting fourth in best-of-three semi-final action. The final series will be a best-of-five.

The bottom four teams at the conclusion of the regular season will compete in the B division of the playoffs. Fifth place will go against seventh and sixth will meet eighth with the length of the series the same as in the A section.

Sue MacGregor was recently named president of the league and Anna Patenaude was chosen first vice-president and Debbie Rowe second vice-president.

Last Monday, Finch got past Ingleside 18-11 in the season opener and Chesterville dropped an 8-5 decision to Ingleside last Wednesday night here.

Newington, Mountain and Morrisburg home games start at 8pm while all other games start at 8:30pm.

The following is the remainder of the regular season schedule.

May

Wed. 30 - Morrisburg at Chesterville
Finch at Crysler
Thurs. 31 - Ingleside at Berwick
Newington at Mountain

June

Mon. 4 - Morrisburg at Ingleside
Finch at Newington
Wed. 6 - Crysler at Chesterville
Thurs. 7 - Mountain at Berwick
Mon. 11 - Mountain at Finch
Berwick at Morrisburg
Crysler at Ingleside
Chesterville at Newington
Wed. 13 - Berwick at Crysler
Thurs. 14 - Chesterville at Mountain
Mon. 18 - Ingleside at Newington
Morrisburg at Finch
Wed. 20 - Mountain at Crysler
Thurs. 21 - Chesterville at Berwick
Mon. 25 - Ingleside at Finch
Newington at Morrisburg
Wed. 27 - Finch at Chesterville
Morrisburg at Chesterville
Thurs. 28 - Newington at Berwick
Ingleside at Mountain

July

Mon. 2 - Chesterville at Ingleside
Crysler at Newington
Berwick at Finch
Mountain at Chesterville
Wed. 4 - Chesterville at Crysler
Thurs. 5 - Berwick at Mountain
Mon. 9 - Crysler at Finch
Chesterville at Morrisburg
Berwick at Ingleside
Mountain at Newington
Wed. 11 - Mountain at Chesterville
Thurs. 12 - Crysler at Berwick
Mon. 16 - Ingleside at Morrisburg
Newington at Finch
Wed. 18 - Berwick at Chesterville
Thurs. 19 - Crysler at Mountain
Mon. 23 - Newington at Ingleside
Finch at Morrisburg
Wed. 25 - Ingleside at Crysler
Newington at Chesterville
Thurs. 26 - Morrisburg at Berwick
Finch at Mountain

Ball hockey registrations tonight

(Staff) - Boys 16 years and over can register tonight (Wednesday) and tomorrow from 7-9pm in the Chesterville and District Community Arena lobby to play ball hockey this coming summer.

The fee is $10 and it must be paid upon registration.

Organizers of the Chesterville and District Ball Hockey League hope to have four teams in operation within a couple of weeks.

They propose a double-header each Wednesday with two one-hour long games starting at 7pm.

Late inning rallies hurting

(Staff) - Chesterville's entry in the Stormont-Dundas Ladies' Softball League is suffering with a case of the seventh inning blues.

The local entry, within the past week, has dropped its first two regular season games, 8-5 here to Ingleside last Wednesday and 12-7 to Finch in Berwick Monday night.

Late inning sags by Chesterville has been the problem.

In last Wednesday's loss to Ingleside, the riverfront team erased a 5-4 Chesterville lead with one run in the sixth and three more in the seventh to secure the win.

Ingleside had counted a pair of runs in each of the first two innings. Chesterville scored three in the second and two more in the fifth.

Bonnie Windsor was the losing pitcher.

Monday's defeat to Finch was almost a repeat effort.

Chesterville led 7-6 after five but Finch rallied for two in the sixth and four in the seventh.

Finch also scored once in each of the first two games and four in the third.

Chesterville counted two in the second, one in the third, three in the fourth and one in the fifth.

Elaine Martin hurled the win as Kim Moran started for Chesterville but needed relief help from Windsor.



Cedar Glen Report

WILLIAMSBURG (Special) - Al Stewart coasted to an eight stroke victory Saturday in the annual Dr. Locke Tournament. Stewart sandwiched a 39 and 38 between rain showers to breeze past all competition and take the prestigious trophy, incepted in memory of the famous doctor. Jim Angel was Stewart's closest rival for the gross award while Mahlon 'Cy' Casselman captured 'A' class first low net.

'B' flight saw a much tighter race with Jamie Doane, Jack Hunter, and Rick Alton facing the 18th tee deadlocked for the lead. Doane emerged the victor by virtue of a bogey on the tough uphill finishing hole to record back-to-back 44's for the B title.

Alton and Hunter both had double bogeys at 18 and identical scores of 45-44.

Bert McIntosh was also in the running for a gross prize with his round of 44-46.

Top man in the net category was 'Franciso' Barkley who was in the prizes for the second consecutive week since entering B.

In C division, Barry Shane had a relatively east time cruising to a six shot win over Gary Shaver. Gary Munroe and Brian 'Rocky' McMillan tied for the low net award with Munroe winning via the playback method.

Thursday night, the weekly Men's Night festivities attracted a modest crowd of 35. Dale Casselman was the low man on the links for the evening with a 40, one stroke better than Wayde Roles, who took first net. 'Cy' Casselman and Al Stewart were knotted at 43 before Stewart captured the second gross by a playback. Casselman had to settle for a net prize.

Lloyd Guy pulled out 'B' class honors with a playback win over Rick Alton. Both fired 42's. Francis Barkley was two shots off the pace to win first net while Harold Armstrong copped the remaining net prize, just one shot back of the leaders.

Frank Cook, who incidentally helped cook, also found enough time to shoot a 'C' division leading 44. He held a three stroke bulge over both Gary Munroe and Ron Timmins, Munroe winning second gross and Timmins, first net. Glen Cleland also picked up a net prize for his efforts. Graham Garlough was the champion of the hidden hole.

For the second week in a row the ladies were not blessed by the heavens and few women braved the overcast skies and cool temperatures. Again, better crowds are anticipated with better conditions.

Chips and Putts

...Ladies Night will once again make an attempt on Wednesday so ladies dust off your clubs and come on out.

...Men's Match Play has been drawn up so men check the bulletin board and get those matches played.

...Both Junior and Ladies' Match Play Sheets are up, all that is needed are signatures.

...Don't foget Fun Day coming up on June 16th, a day for the entire family.

● Whitewashing & disinfecting
● High-pressure washing

Bill Anderson
Vankleek Hill
674-5764
Oct. tf

FRIDAY NIGHT PUB
Sponsored by the N.D. Soccer Club
Dance To
Blaine's Disco
FRIDAY, JUNE 1
9-1AM
Winchester Community Centre
Admission: $2.00
EVERYONE WELCOME



FAMILY STYLE ENTERTAINMENT
Winchester
DOORS OPEN 7:00 P.M. CONTINUOUS FROM 7:30

THURSDAY FRIDAY SATURDAY
31 JUNE 1 2
INVASION OF THE BODY SNATCHERS
This popular show plays one week. Highest reviews everywhere.
Recommended Adult Entertainment

MONDAY TUESDAY WEDNESDAY
4 5 6
INVASION OF THE BODY SNATCHERS
Starring Donald Sutherland, Leonard Nimoy and Brooke Adams.
Recommended Adult Entertainment

VILLAGE OF CHESTERVILLE
PARK & ARNEA CANTEEN
TENDER

SEALED TENDERS will be received by the undersigned until 12 o'clock noon on June 5, 1979 for the **Canteen Concession** in the Village of Chesterville.

Park Canteen — July & August
Arena Canteen — October to April 15

Concessions shall include a payment to the Village of Chesterville with the operation to be under the control of the concessionaire. Tenders will be accepted for both or either one of the concessions.

The highest or any tender may not necessarily be accepted.

G.P. Thompson, Clerk
Village of Chesterville

Are you planning to attend University?

Do you wish to beat the high cost of a University education?

Are you seeking high academic standards and personalized service?

THEN WE MAY BE THE ANSWER TO YOUR DREAMS.

THE UNIVERSITY AT YOUR DOORSTEP

THE CORNWALL CAMPUS
UNIVERSITY OF OTTAWA
Windmill Point
Cornwall, Ontario J6H 4Z1
Telephone 933-6080
Jeannine Roy Poirier, Co-ordinator

ANNUAL MEETING
WINCHESTER DISTRICT MEMORIAL HOSPITAL
Tues., June 5
at 2000 hours (8p.m.)
MAIN CONFERENCE ROOM
BUSINESS

To elect Governors, to receive and adopt the Financial Statement, and to consider and transact such other business as may be brought before the meeting, including the confirmation of a new set of Hospital By-Laws.
Attention is drawn to the fact that any person of eighteen years of age, or older, residing within the recognized hospital area, is a member of the Corporation and entitled to attend this meeting and vote thereat.
If for any reason a quorum of 20 members is not present, the Hospital By-Laws provide that this meeting will stand adjourned until a day within two weeks to be determined by the Board.

Refreshments will be served in the cafeteria after the meeting.

H.P. Stel, Secretary,
Winchester District Memorial Hospital.

Dated at Winchester, Ontario
this 14th day of May, 1979.

39-2

PARENTS
it's up to you to make sure your child is immunized against disease.

Diseases like polio, diphtheria, tetanus and whooping cough are as much of a threat to your child's health today as they were years ago. They're very contagious and can cause serious illness or even death. It's up to you to protect your child against them, and we can help you.

The Ontario Ministry of Health provides vaccines to immunize children against polio, diphtheria, whooping cough, tetanus, measles, mumps and rubella (German measles).

These vaccines are free, and your Ontario Health Insurance Plan (OHIP) pays a fee to the doctor for administering them to your child.

If you have children 2 months or over, make sure they're protected. Take them to your family physician now, or have them immunized by your local health unit. And while you're there, find out if you need a booster shot yourself.

It takes more than one visit to have your child immunized completely. To help you remember when to take your child back to the doctor we've prepared a handy pamphlet. It will tell you which diseases your children should be immunized against and at what ages. Write today for your free copy of "Immunization is Your Responsibility" to: Health Resource Centre
Communications Branch,
Ontario Ministry of Health
Hepburn Block, Queen's Park
Toronto, Ontario M7A 1S2

Ontario

Dennis Timbrell,
Minister of Health

William Davis, Premier



Garry Beckstead of North Dundas District High School raises in arms in victory jubilation as he sprints across the finish line in the finals of the midget boys' 100m dash at Thursday's EOSSA Track and Field Championships at Cornwall's General Vanier Secondary School. Garry, of Chesterville, a week earlier smashed the SD&G mark. He won the EOSSA event with a 11.4 second clocking to miss the record by .2 seconds.

- staff photo -

Quinn gets record, Beckstead wins again

8 locals advance to regional meet

CORNWALL (Staff) - Prevailing weather conditions were more in favor of outdoor winter sports here last Thursday but it failed to dishearten between 12-1400 athletes as they crushed 19 Eastern Ontario Secondary School Association Track and Field reocrds.

Although North Dundas, Osnabruck and Tagwi did not garner any major school aggregate awards they will be ably represented at this coming Saturday's eastern region meet as Thousand Islands Secondary School in Brockville.

North Dundas heads the local schools with four athletes while Tagwi will have three, including Linda Vanderweilen in two events, and Osnabruck one.

Drizzling rain and chilling temperature readings only dampened spirits at the General Vanier Secondary School track. Athletes and spectators came prepared with winter garments.

The fairer sex set nine new marks and 10 boys' records were topped by athletes representing 39 schools and five boards of education.

North Dundas' Jenny Quinn also grabbed a share of some of that distinction by setting a new record in the senior girls' high jump by clearing 1.56m. The old record was 1.53m.

Garry Beckstead, also of the Navy and White gang, topped the field in the midget boys' 100m dash with a time of 11.39 seconds. The old mark is 11.2 seconds.

NDDHS' other two regional qualifiers - Jim Thom and Roger Cherton ranked third in their respective events.

Cherton, in the senior boys' 300m race, was just four seconds off the leader with a time of 2:04.

Thom went out a 1.66m in the midget boys' high jump competition.

ND's Andrea Beeching just missed out on qualifying in the midget girls' 800m with a time of 2:36.45. Only the top four in each event advance to Brockville.

Tagwi's Linda Vanderweilen came away with a pair of runner-up placings for her effort in the midget girls' 800m and 1500m events. In the shorter race, Vanderweilen was just nosed out at the tape with a time 2:32.3.

In the 1500m, she was clocked at 5:02.7 just .4 seconds behind the winner.

Marion Vanderweilen was another Tagwi regional meet qualifier in the junior girls' 200m race. Her time was 27.24 seconds. She also had a sixth in the junior girls' 400m with a time of 64.0 seconds.

Long distance runner Valerie Wert of Tagwi claimed a third place finish in the senior girls' 3000m event. She had a clocking of 11:39.2 which was 30 seconds behind the winner.

Janice Beaudette was sixth in the senior girls' 100m sprint in 13.6 seconds and Danny O'Rourke ranked sixth in the junior boys' 400m event. He was clocked in 54.6 seconds and the winner hit the tape in 51.9 seconds.

Osnabruck was not left out either with midget girls shot putter Nancy Shaver grabbing fourth place with her best put of 8.61m.

Shaver almost qualified in the midget girls' discus with a throw of 27.00m. It was .12m behind the fourth place toss.

In the junior girls' discus Debbie Helmer was sixth with a measurement of 25.93m.

Lance Armstrong also placed sixth in the junior boys' javelin with a throw of 42.60m.

Frontenac SS of Kingston captured the overall school aggregate awards with 250 points while Perth Collegiate was the runner-up at 222, Thousand Islands SS of Brockville 196 and Bayridge SS 174.

Divisional awards were spread around with South Grenville of Prescott taking the girls' as well as the midget girls' section. Bayridge topped the junior girls' and Sydenham the senior.

Frontenac led the midget boys' section as Perth won the senior and tied with TISS in the junior. Perth also won the overall boys' award.

NOTICE

LOUIS' RESTAURANT

WILL CLOSE ON MONDAY, MAY 21st. FOR RENOVATIONS

WHEN WE REOPEN IN APPROXIMATELY 2 WEEKS, WE WILL HAVE BIGGER AND BRIGHTER ACCOMMODATIONS TO SERVE YOU BETTER

Thank You
Louis' Restaurant

see the BLUE JAYS and enjoy Toronto at a great value

One day package
includes one night accommodation for two persons, full American breakfast, baseball tickets for one game, free overnight parking 6:00 pm to 8:30 am.
Based on double occupancy **$23.45** per person or $46.90 per couple.

Two day package
includes 2 nights accommodation, full American breakfast each morning, baseball tickets for one game, free overnight parking 6:00 pm to 8:30 am.
Based on double occupancy **$41.55** per person or $83.10 per couple.

Note: Additional baseball tickets may be requested at a cost of $5.50 per ticket. Street car service to the ball park is available from the front door of the hotel.

The above packages are subject to advance reservation. See your travel agent or contact:

in the heart of downtown Toronto
Lord Simcoe Hotel
150 King Street West, Toronto M5H 1K1
Tel: (416) 362-1848 Telex 06-22155 LS3

SAVAGE DRYWALL

Complete Drywall Installation and Finishing
[*also sprayed Ceilings*]

Contact Brian Savage
RR 1, CHESTERVILLE 448-3239

INGLESIDE LUMBER LIMITED

POLE BUILDINGS

FOR FARM — STORAGE — RIDING ARENAS

QUALITY CONSTRUCTION

INGLESIDE LUMBER 537-2433
OR MALCOLM MacGREGOR (REP.) 938-3531

McMAHON PHOTOS
FINCH • 984-2379



LEASE
A NEW
1979 FORD GRANADA



For as little as **143.96** per month
over 36 months (Plus Prov. Sales Tax)

ASK US ABOUT LEASING OUR OTHER VEHICLES

DROP IN TODAY TO

MacEWEN
FORD SALES LTD.
Maxville and Alexandria
Maxville Tel. 527-2100 | Alexandria Tel. 525-3766 | Direct Line Tel. 347-2636
"If you don't shop MACEWEN, you may pay too much"
OPEN EVENINGS

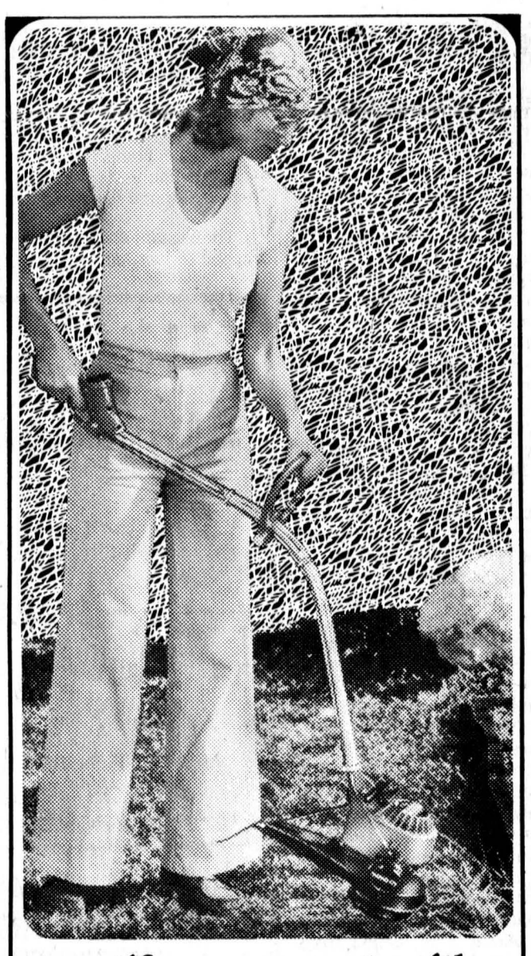

Beautify your property with a HOMELITE® STRING TRIMMER

One of the lightest and most advanced gasoline trimmers ever made.

- Only 3.29 kg (7¼ lbs) complete – even the ladies will love it!
- Exclusive "Idle-Line"™ String advancing system – saves string by advancing it only when the engine is at idle.
- A full 20" cutting path.
- Trigger controlled throttle allows for a wide range of power settings.
- The handle is the fuel tank which makes the ST-100 even lighter and better balanced.
- More dependability – The name is Homelite that's why the ST-100 is far ahead of the rest!

See Your Homelite Dealer today – he's listed in the Yellow Pages under "Saws"

HOMELITE-TERRY TEXTRON
Homelite-Terry
Division of Textron Canada Limited

R.H. Beckstead & Sons
3 miles south of Williamsburg on Hwy. 31
543-2265

®Reg. trademark • Textron Canada Limited Registered User

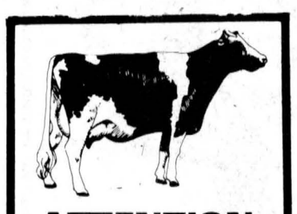

ATTENTION FARMERS
WE PICK UP YOUR DEAD, SICK AND DISABLED COWS AND HORSES
PROMPT SERVICE
CALL COLLECT
HERB LOUCKS
WINCHESTER
774-6916 or
MACHABEE ANIMAL FOODS LTD.
ST. ALBERT
(613) 987-2818

GREGOIRE CHEV. OLDS.

fever is spreading rapidly . . .

It's true! A&R Gregoire's fever has reached its peak! 28,000 Automobiles have been sold since the company's inception! Now it's your turn to catch the fever and help us celebrate!

A TRIP TO FLORIDA ALL EXPENSES PAID CAN BE YOURS!

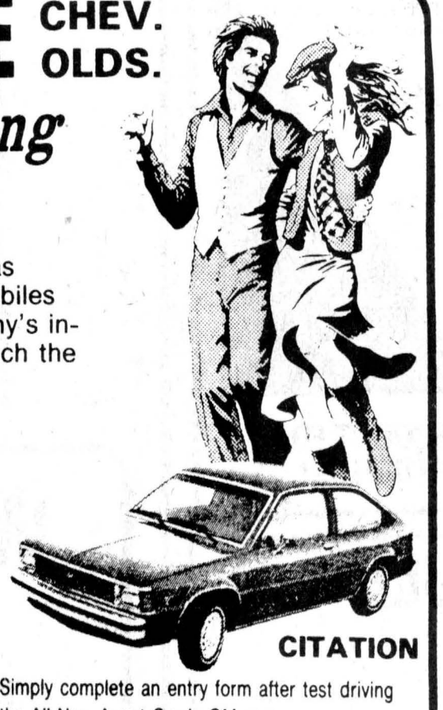

OMEGA

CITATION

Simply complete an entry form after test driving the All New Avant-Garde GM cars.

Drawing will take place June 30/79

We have over 300 Automobiles in stock

A&R Grégoire Automobile Ltée., Ltd.

- QUALITY
- SERVICE
- COURTESY

NOTRE DAME ST., EMBRUN, ONT.
237-0870
443-2885

GMAC FINANCING | *CONTINUATION PROTECTION PLAN* | *LONG TERM LEASING*

This Week's SPECIAL!

1x5 T&GV Joint Cedar and 1x5 D4S Cedar
SPECIAL
30¢ linear foot

Now available at Lannin's
A complete line of
PLUMBING FOR THE DO-IT-YOURSELFERS
from pressure systems to bath fixtures

Always A Buy At A Pal Yard
Retail Lumber and Building Supplies

LANNIN LUMBER MART & CONSTRUCTION LTD.

Hwy.31, just south of Winchester 774-2830

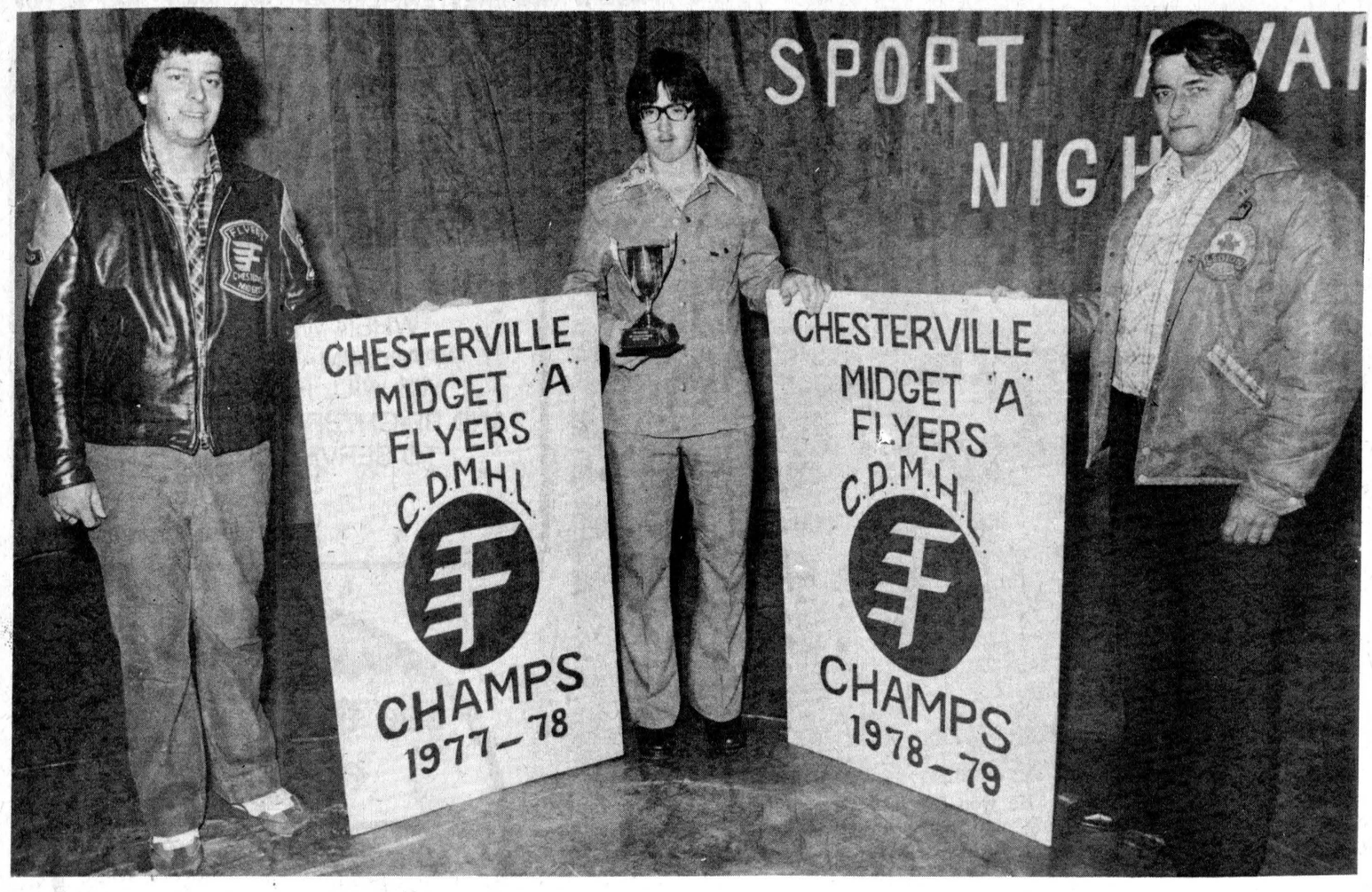

Chesterville drops pair in mens' fastball league

(Staff) - Chesterville and Berwick went from one extreme to the other as they met in a home-and-home set to open the North Stormont Intermediate Men's Fastball League season in the last week.

Berwick outlasted the second-year Chesterville squad in a 13-10 slugfest here last Tuesday and they swept the set with a 4-0 victory in a pitcher's duel in Berwick Sunday night.

Berwick used big scoring innings in last Tuesday's opener as Doug Hough claimed the mound victory over Steve Stewart.

"The Wick" quickly dusted the moths off their bats to strike for four runs in the top of the opening inning but Chesterville showed spunk in coming back with three of their own in the bottom half of the inning.

Both teams went down in order in the second stanza before a Dave Cross single and two Berwick errors produced another Chesterville run and a 4-4 tie in the third.

The roof fell in on Chesterville after that as Berwick counted six runs in the fourth and the locals could only respond with four to make it 10-8.

In the fifth, Berwick collected three more as Chesterville finished off its scoring in the sixth with two runs.

Sunday, back at home, Berwick got an unexpected two-hit shutout pitching effort from Jim Hume who normally plays anywhere but the centre slab.

The right-hander outdueled Steve Plummer who tied up the Berwick bats in the semi-finals of last season's playoffs. Only Dave Cross got a single in the third and Larry Erwin a base hit in the sixth off Hume. He gave up two walks as Chesterville had five runners left stranded on base.

Berwick, like the previous game, stung the opposition with a one inning rally.

Hume led off the rally with a double in the second frame as John MacNaughton reached base on an error and Jamie Doane stroked a single to produce the first run.

Kevin Lefebvre brought in the second run and Don Rushford sacrificed in the third run.

Berwick counted its final run in the bottom of the fifth.

VILLAGE OF CHESTERVILLE
RECREATION DEPARTMENT
REQUIRES
2 LIFEGUARDS
Interested persons must possess minimum of R.L.S.S., Bronze medallion and be 16 years of age prior to June 30, 1979.
Forward resume to:
Rick St. Dennis
Director of Recreation
P.O. Box 190
Chesterville, Ontario.
K0C 1H0
before 4:00 P.M. June 8, 1979.
39-1



Midget A Flyers win Record Cup

Chesterville Midget A Flyers repeated their effort of a year ago as winner of The Chesterville Record Cup as the best minor hockey team within the newspaper's immediate coverage area. The Flyers posted 33-13-7 record in winning the CDMHL regular season and playoff championships, ODMHA Midget C playdown finalist, A winner at Morrisburg tourney, A finalist at Chesterville and Carleton-Dundas tournaments and B runner-up at Stittsville. Above team captain Curtis McMillan holds the Record Cup and aids coaches Peter DeRooy, left, and Bert Beckstead in supporting two signs that will be hung from the rafters at the local arena signifying their past two championship seasons. The boards were made by Mrs. Avonne Chambers and her daughter Avonne. To the left is the team. Front, left, Terry Barkley, Ricky Grisel, Eddie Witteveen, Curtis McMillan, Pat Brugmans, Marque Laflamme, Mike Beckstead; back, left, manager Dale McMillan, Garry Beckstead, David Byers, Glen Petterson, Derek VanDelst, Kenny Shay, coach Peter DeRooy, coach, Bert Beckstead. Absent were Glendon Say and Steven Jones. - staff photos -

ODMSL expands again

(Staff) - For the second consecutive season the Osnabruck and District Minor Softball League will be taking more new teams under its wing.

The league expanded to 33 from 29 teams a year ago and officials are hoping to increase that figure by four again to 37 for the start of the fast-approaching season.

Officials will be sitting down Thursday night at Osnabruck Centre to work out the regular playing schedules for five of the six divisions. The bantam boys' divisional schedule has already been finalized and it will get underway later this week.

The remaining five divisions - squirt boys', peewee boys', midget boys', bantam girls' and midget girls' will start next week or the following at the latest.

The major divisional change is in the bantam boys' section where nine teams will compete in a two division interlocking schedule. That division had seven teams last year and it has been increased to nine this year.

Crysler, Ingleside, Berwick, Newington and Riverside Heights will form the East Division and Chesterville will join Iroquois, South Mountain and Winchester in the West Division.

The midget boys' division has expanded by two and possibly three teams with entry from Moose Creek still to be confirmed. Confirmed are Chesterville, Riverside Heights, Crysler, Morrisburg, Newington, Berwick and Ingleside-Osnabruck.

The midget girls' division has also expanded to include Apple Hill which will play no home games. They will be joined by Chesterville, Crysler, Newington, Finch, Ingleside and Osnabruck Centre.

The peewee boys' division has also expanded by one to five and will be comprised of Berwick, Finch, Ingleside, Chesterville and Crysler.

The bantam girls' section has dropped to just four entries with teams from Chesterville, Berwick, Finch and Ingleside.

The squirt boys' division will operate with four teams, a drop of two over last year. Chesterville will have two teams and Berwick and Finch will also be represented.

MIKE'S Auto Body
MAIN STREET
CHESTERVILLE, ONTARIO
K0C 1H0
PHONE 448-3325
Complete Collision Repairs
Wheel Alignment • Painting & Customizing
SPRING SPECIAL
WHEEL ALIGNMENT **$10.**
WITH THE PURCHASE AND INSTALLATION OF FRONT SHOCKS OR EQUIVALENT IN FRONT SUSPENSION PARTS
10% OFF FOR CASH ON ANY AUTO BODY REPAIRS OR REFINISHING DURING THE MONTH OF MAY, 1979
"THE QUALITY GOES IN — BEFORE THE PAINT GOES ON"

PAVING
LANEWAYS
PARKING LOTS • ETC.
FOR THE BEST JOB - AT THE BEST PRICE ANYWHERE IN RUSSELL-PRESCOTT STORMONT-GLENGARRY AND DUNDAS
FREE IMMEDIATE ESTIMATES
CALL US NOW
RICHARD PAVING
764-3475
EXTRA SPECIAL DISCOUNT FOR THE FIRST 20 CUSTOMERS!



Relax in the pleasant surroundings of our restaurant or order a take-out.

Wide Range Of Dishes Including
● CANADIAN ● CHINESE ● ITALIAN
Chinese Buffet Dinner available Tuesday to Friday, 12 Noon to 2 p.m.
Friday and Saturday, 5 to 10 p.m.; Sunday from 5 p.m. to 9 p.m.
COUNTRY KITCHEN
Restaurant, Dining Lounge and Tavern
Winchester (Licensed Under LLBO) 774-2417

MONAST'S
HAULAGE & EQUIPMENT RENTALS
TRUCKING • BACKHOE
DOZER • TRACK LOADER
PIT-RUN GRAVEL • FILL
SAND • TOPSOIL
EXCAVATING
MONAST'S
CHESTERVILLE
448-2856
OR 448-2168

ADULT POLIO CLINIC SCHEDULE

Sponsored by the
EASTERN ONTARIO HEALTH UNIT

LOCATION	CLINIC	DATES
Cornwall	Nativite Hall	June 6 - July 4 - August 8
Chesterville	Canadian Legion Hall	June 7 - July 5 - August 9
Alexandria	Church on the Hill	June 8 - July 6 - August 10
Avonmore	Recreation Centre	June 11 - July 9 - August 13
Morrisburg	Civic Centre	June 12 - July 10 - August 14
Cornwall	St. John's Presbyterian Church Hall	June 13 - July 11 - August 15
Winchester	United Church Hall	June 14 - July 12 - August 16
Lancaster	St. Andrew's Presbyterian Church Hall	June 15 - July 13 - August 17

HOURS OF CLINIC SESSIONS: 2:00 - 5:00 P.M.

N.B.: The regular scheduled immunization clinics and child health conferences will continue as previously advertised. For information call 933-1375. The above polio immunization clinics are for adults (18 years and over) only.



WE HAVE IT!
FROM MINOR PARTS LIKE BEARINGS, BUSHINGS & SEALS, UP TO COMPLETE ENGINES. WE HAVE INCREASED OUR INVENTORY TO SAVE YOU LOST TIME.
See the parts department
Roy's
GARAGE (Green Valley) LTD.
GREEN VALLEY 525-2300





Novice teams end season

Chesterville and District Minor Hockey Association's youngest members, the novices, recently closed out their season with little or no notice. The young pucksters spent much of the winter working on the basics of the sport and had little time to enter competition. Although, a team was assembled late in the season and it won the consolation title in a Cardinal tournament. Members of the junior novice team are shown in the top photo. They include: front, left, Daryl Dion, Mathew Giles, David Harper, Billy Faubert, Troy McMillan and Troy Mayhew; middle, left, Craig Thompson, Dereck Holmes, Gerry VanKessel, Marc Forrester, Billy Byers, Marc Hummel, Andrew Henderson and Graig Smith; back, left, coaches Lester Holmes and Dick Henderson. Absent are Jaeson Lecuyer and Aaron Espinoza. The bottom photo is of the senior novice team which includes; front, left, David Dubois, Bobby Belding, David Lannin, Chuck Droppo, Chris Lortie and Steven Conley; middle, left, David VanBruinessen, Andy VanBruinessen, and Jason Groves; back, left, coaches Mike Coyle and Richard Lortie. Absent are Peter VanDelst, Scott Helmer, Mike Desormeaux and Jason Laflamme.

- staff photos -

Last bat no consolation as CTFL season starts

(Staff) - Home game advantage with the last turn at bat was little consolation in all three opening games of the Chesterville Town Fastball League.

The so-called visiting team in each of the league's games came away victors in Sunday's double-header and Monday's single game.

The first-year Craws made their debut in the five-team circuit impressive with a 6-1 decision of the Farmers Monday night. The Farmers had opened the campaign with a 10-2 romp over the Rockets in Sunday's early game while the defending champion Golddusters went down 6-2 to the Bill Willies.

Schedule play continues at 7pm Sunday with the Rockets meeting the Craws and Golddusters playing the Bill Willies in the nightcap of the regular double-header. Rockets go against the Bill Willies at 9pm Monday.

Craws showed early signs of life in Monday's victory but it wasn't until the fourth frame that they broke the shutout.

They left the bases loaded in the top of the second but made no mistake in the fourth when they rallied for three runs to overcome a 1-0 defecit.

Craws added two more runs and left the sacks filled in the sixth and they got their final run in the seventh.

In Sunday's second game, Golddusters had all kinds of trouble getting untracked. Aside from getting two runners around the circuit they managed to get four others on base before being stranded.

But, the real blow didn't come until the seventh when the Bill Willies snapped a 2-2 draw with a four-run splurge. Golddusters went down in order in their half of the last inning.

Golddusters scored single runs in the third and sixth frames as the Bill Willies got runs in the fourth and fifth.

The season's opening game Sunday was turned into a lopsided affair from the first pitch.

Farmers struck for five runs as they never looked back in rolling up the 10-2 margin over the Rockets.

They added one more run in each of the second, fifth and sixth frames as they counted two in the fourth.

Rockets scored both of their runs in the fourth.

South End Carpet Centre

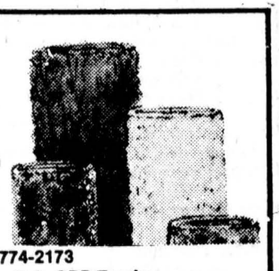

Lifetime Guarantee with Installation
Sold and Installed by
BERNIE CURRAN
Winchester, Ontario

TELEPHONE 774-2173
½ Mile South of Winchester's CPR Tracks,
Just Off Hwy. 31 and 43 By-Pass

BASEBALL BASH

79

SPONSORED BY

GONDOLA D'ORO BALL CLUB

Fri., June 1

9PM-1AM

ADMISSION: $1.00 EACH

EVERYONE WELCOME

WANTED
USED RIFLES & SHOTGUNS
WE BUY
SELL OR TRADE
L & M GUNS
1 MILE SOUTH
OF ST. ANDREW'S
ON HIGHWAY 138
932-5583

BECKER'S STORE
Open 9:00 a.m. to 11:00 p.m.
7 days a week
KING ST. CHESTERVILLE

MIKE DEAN BUTCHER
CHESTERVILLE
448-2822

Claude's Manufacturing & Upholstery
Free Estimates
MOREWOOD, ONT. 448-2233

SPORTS UNLIMITED
FROM PEANUT TO PRO
WHERE THE GOOD SPORTS GO
774-3346
STORE HOURS
Mon. Thurs. 9:00-5:30
Fri. 9:00-9:00
Sat. 9:00-5:30

LOUIS' RESTAURANT
Take Out Pizza
448-2051 448-3392
CHESTERVILLE, ONT.

Home Hardware
FULTONS TV AND APPLIANCES
448-2195
FULTON BROS LTD.
Your Home Hardware Centre and M&M Grocery

Country Casuals
CLOTHING AND FOOTWEAR FOR THE ENTIRE FAMILY
AVONMORE — 346-2306

A&R Grégoire Automobile Ltée., Ltd.
EMBRUN
443-2885

Community Shopping Centre
A. T. DAVID & SONS
Ladies & Gent's Ready to Wear
Home Furnishings, Gift Wear & Foot Wear
CHESTERVILLE 448-2370

CARL'S RADIO & TV
DEALERS IN
PANASONIC, MAYTAG, ADMIRAL
FINCH, ONT. 984-2050

Ron Armstrong INSURANCE AGENCY LIMITED
GENERAL & LIFE INSURANCE
BOX 128 — CRYSLER
987-2117

N. Beehler Electric Ltd.
SPECIALIZING IN
ELECTRIC HEATING
Commercial & Industrial
BERWICK, ONT. 984-2877

Compliments of
RECREATION DEPT.
Village of Chesterville

Compliments of
RECREATION ASSOC.
Village of Finch

dan's shoppe
Ladies' & Men's Clothing
CHESTERVILLE
448-2592

FANTASTIC PRICES ON SUITS
D. LATREMOUILLE LTÉE
EMBRUN

H & L CONSTRUCTION
CUSTOM HOMES • GARAGES
RENOVATIONS
Aluminum Siding
FRED LOBB 448-2955
ROY HANSMA 774-3931

GORDON ROSS
AUCTIONEER
28 Maple St. • Ingleside
537-2289

COMPLIMENTS OF
NANCY'S BEAUTY SALON and MAC'S BARBER SHOP & HAIRSTYLING
CHESTERVILLE 448-2393

CHESTERVILLE HOTEL
CHESTERVILLE 448-9108
"Good Luck"
Chesterville Jets

Discount Carpet Sales
421 4th St. W., CORNWALL, ONTARIO Bus.: 938-0735
UP TO 50% & MORE OFF
Stock of over 5,000 sq. yds. to choose from
Seconds • Long & Short Ends • Remnants
COMPARE BEFORE YOU BUY
Information or Appointment call
ART BUCHANAN: Res. 538-2539

Monast's
HAULAGE AND EQUIPMENT RENTAL
CHESTERVILLE, ONT.
448-2856 448-2168

BLAINE'S DISCO
Music For All Occasions
For Bookings Call
BLAINE SYMONDS
448-3127

THOMPSON ELECTRIC
ELECTRIC HEATING
Domestic & Rural Wiring
CHESTERVILLE 448-2083

Earl's Meats
Custom Slaughtering
CHESTERVILLE 448-2324

SULLIVAN BROS.
GENERAL CONTRACTORS
Air Compressors - Building Moving
Dozers - Loaders - Building Heaters
CHESTERVILLE 448-2332

AL-MOR LADIES WEAR
NUMBER ONE IN
QUALITY AND SATISFACTION
CHESTERVILLE
448-3370

THE COUNTRY BOY
The Complete Man's Shop
Winchester, Ontario
774-3341

ROBERT LALONDE CONSTRUCTION
CABINETS • SIDING
REMODELLING
MOREWOOD • 448-2290

Nestlé
(Canada) Ltd.
CHESTERVILLE
ONT.

W.G. BROWNLEE & SON SPORTING GOODS
BAUER - LANGE - ADIDAS
COOPER - KOHO
C.C.M. - LOUISVILLE
984-2234 • FINCH

REALTOR
Royal Trust
THE SIGN THAT SELLS
BERT BEGG
Real Estate Sales
2679 Alta Vista Drive
Ottawa, Ontario, K1V 7T5
Bus. 733 9100
Res. 1-987-2922 (Chrysler, Ont.)

ST. ALBERT
FLEA MARKET
(Across from Cheese Factory)
Family
New Clothing & Misc. Items
Also Handmade Crafts & Gifts
FOR LESS
Open — Sat. & Sun. 10am - 6pm

FRED S. COONS INSURANCE AGENCY LTD.
CHESTERVILLE
448-2398

McCLOSKEY HOTEL
FULLY LICENSED
FOOD — ROOMS
448-2302 Chesterville

LANNIN'S GARAGE
General Repairs Tune-Ups
WELDING
CHESTERVILLE • 448-2361

LEITRIM READY-MIX LTD.
Concrete Ready-mixed
GUARANTEED STRENGTH
QUALITY & SERVICE
LEITRIM — 822-0513

SURGE
SURGE DAIRY SANITATION
PETER BABCOCK LTD.
Dairy Farm Equipment
Sales & Service
RES.: 448-2909 SHOP: 984-2991

613-537-2140 22B DICKINSON'S DR.
INGLESIDE, ONT.
INGLESIDE PRINTERS
W. T. BAMFORD

Ted MORAN & Sons
BACKHOE • TRUCKING
BULLDOZING • COMPRESSOR
& SANDBLASTING SERVICE
FINCH • 984-2363

Century 21
Biccum & McIntosh
Winchester 774-2832
Real Estate Ltd.

ROBIN'S SERVICE CENTER
448-2072
"23½-HOUR TOWING SERVICE
448-2740
MAIN ST. • CHESTERVILLE

JOHN'S CONST.
GENERAL CARPENTRY
SIDING • OVERHANGS
ADDITIONS & REMODELLING
MOREWOOD • 448-2683

Mike's AUTO BODY
MAIN ST., CHESTERVILLE
448-3325
Complete Collision Repairs
Wheel Alignment — Painting
& Customizing
"The Quality goes in before the paint goes on"

MOREWOOD SHELL SERVICE
Sales and Service of all tires
pick-up & deliver
24 hr. towing service
& minor repairs
448-2635 G. Baker

SPORTS CALENDAR

Wed., May 30

6pm - Chesterville squirt girls' softball practice

6:30-8pm - Ladies' softball practice at Elma Public School

7-9pm - Registrations will be accepted in arena lobby from boys 16 years and over interested in playing in the Chesterville and District Ball Hockey League. Fee is $10

8:30pm - Morrisburg at Chesterville and Finch at Crysler in Stormont-Dundas Ladies' Fastball League action

Thurs., May 31

5:15pm - Boys born in 1966 and 1967 interested in playing ball for the Chesterville peewees this summer are invited to a try out at the fairground ball diamond. For further information call Gary Barkley at 448-2835

7-9pm - Registrations will be accepted in arena lobby from boys 16 years and over interested in playing in the Chesterville and District Ball Hockey League. Fee is $10

8pm - Cardinal Pats host Williamsburg Pioneers in Dundas Fastball League action

8pm - Mountain hosts Newington and Berwick hosts Ingleside at 8:30pm in Stormont-Dundas Ladies' Fastball League action

8pm - Avonmore hosts Ingleside and Newington hosts Berwick in North Stormont Intermediate Men's Fastball League action

Sun., June 3

7pm - Rockets play Craws and Bill Willies meet Golddusters at 9pm in Chesterville Town Fastball League weekly double-header

8pm - Gondola D'Oro hosts Ingleside and Newington hosts Chesterville in North Stormont Intermediate Men's Fastball League action

Mon., June 4

6pm - Chesterville bantam girls' softball practice

6:30-8pm - Ladies' softball practice at Elma Public School

8pm - Newington hosts Finch and Ingleside hosts Morrisburg at 8:30pm in Stormont-Dundas Ladies' Fastball League action

9pm - Rockets play Bill Willies in Chesterville Town Fastball League action

Tues., June 5

8pm - Chesterville hosts Gondola D'Oro, Newington hosts Berwick and Ingleside hosts Avonmore in North Stormont Intermediate Men's Fastball League

8pm - Brockville Commercial Stars host Williamsburg Pioneers in Dundas Fastball League action

Wed., June 6

6:30-8pm - Ladies' softball practice at Elma Public School

NOTE: Brian Smith of CJOH-TV will be the guest speaker at the annual Berwick Minor Sports Banquet Tues., June 12 at the Berwick Recreation Hall. Supper is at 6:30pm. The CFRA Happy Blunderers softball team will also be playing Berwick Hotel in an exhibition game Thurs., June 14. Proceeds will go towards minor sports.

NDDHS News

By Steve Grubb
and Ron Porteous

MAPLE RIDGE - As the year rapidly draws to a close, those who have persevered in their various fields can expect success and reward.

Last Thursday, our school sent a delegation of athletes to the E.O.S.S.A. Track and Field meet at General Vanier High School in Cornwall. The top four in each event qualified for the Regional meet Saturday in Brockville. From there, the top five move on to the All-Ontario track meet June 8-9 in Etobicoke, near Toronto.

Our school had a strong showing, sending four students on to the Regionals with a good chance to move on from there. Roger Cherton finished third in the 800m with a time of 2:04.33, Garry Beckstead first in the 100m in a time of 11.39 seconds. Jenny Quinn won the Senior girls high jump with a record of 1.56 metres, and Jimmy Thom wound up third in the midget boys high jump, going out at 1.70 metres.

Narrowly missing the grade was Andrea Beeching who finished 5th in the 800m for midget girls with a time of 2:36.69. Also competing were Pam McPhail, Pat Hornsby, Carolyn Clement, Gord Milne, Rob Saunders, Debbie Hornsby, Andrew Nyentap, Kirk Rothenberger, Donna Faulkner, Charlene Rose and Ann Marriner.

These athletes, along with many others, will be honored at this years A.A. Banquet Friday at the Chesterville Hall. Tickets for the banquet were on sale this week for $5 per person. Tickets were also on sale for the accompanying dance featuring Shad's Disco. Prices are $2 stag and $3 drag.

Last Wednesday, elections were held to determine next year's Student Council executive. Only four positions were in contention due to the fact that two members of this year's executive have moved up a position, Doug Rance moved from Junior Treasurer to Senior Treasurer and Eileen Rose was voted President by the members of the Student Council. The elections resulted in Pam McPhail becoming Vice-president, Shaun Steele the Social Convenor, Suzanne Rose the Secretary and Dawn Williams the Junior Treasurer.

Our last dance of this year was last Friday featuring Albatros a disco made up of a group of Dundas students. Once again they did a superb job, satisfying everyone. The dance resulted in a profit of $82, capping off the most successful year dance-wise in the last few years. This is largely due to the efforts of Fred Rance, this year's Social Convenor.

Next Wednesday is Band Day. On June 6, there will be seven bands including our Senior band and the Maple Ridge band. Overall, there will be 500 musicians in the Winchester Community Centre. It all gets underway at 8p.m. and prices are $2 for adults and $1 for students and children.

This year, the theme of the prom is dream weaver. It is to be held at the Winchester Community Centre on June 9. Tickets cost $4 each and music is by Albatros. This year, there is a special invitation to students who have graduated in the last two years.

With only a few weeks of school left, some students must start preparing for exams. This year's mass bombardment is expected to start on June 14 with the barrage continuing until the 20th.

The next staff-student challenge takes place in the tug-o-war Thursday. The final challenge will be next Thursday when the teams battle on the softball diamond. At the moment, the students lead 6-5.

On June 19, the FitTest visits our school. This is a government sponsored program designed to test the overall fitness levels of Canadians. Many of the teachers and a few of the students are taking part and we wish them luck.

Advance notice - this year's graduation is on Thursday June 28. Be there.

NSIMFL schedule

(Staff) - The following is the North Stormont Intermediate Men's Fastball League regular schedule.

All games will be played on Tuesday, Thursday and Sunday with 8pm listed as the starting time for each.

The only exception in the schedule is Sun., June 17 when a double-header is set for Ingleside. Chesterville will play Ingleside at 8pm and Berwick will meet Gondola D'Oro at 10pm.

May

Thurs. 31 - Ingleside at Avonmore
Berwick at Newington

June

Sun. 3 - Ingleside at Gondola D'Oro
Chesterville at Newington
Tues. 5 - Gondola D'oro at Chesterville
Berwick at Newington
Avonmore at Ingleside
Thurs. 7 - Chesterville at Avonmore
Sun. 10 - Gondola D'Oro at Berwick
Newington at Ingleside
Tues. 12 - Ingleside at Chesterville
Avonmore at Berwick
Newington at Gondola D'Oro
Thurs. 14 - Gondola D'Oro at Newington
Sun. 17 - Chesterville at Ingleside
Berwick at Gondola D'Oro
Tues. 19 - Gondola D'Oro at Chesterville
Avonmore at Newington
Berwick at Ingleside
Thurs. 21 - Ingleside at Avonmore
Tues. 26 - Gondola D'Oro at Berwick
Newington at Ingleside
Thurs. 28 - Chesterville at Avonmore

July

Tues. 3 - Ingleside at Chesterville
Newington at Berwick
Avonmore at Gondola D'Oro
Thurs. 5 - Berwick at Avonmore
Tues. 10 - Berwick at Chesterville
Avonmore at Newington
Gondola D'Oro at Ingleside
Thurs. 12 - Chesterville at Avonmore
Tues. 17 - Chesterville at Newington
Ingleside at Berwick
Avonmore at Gondola D'Oro

VILLAGE OF CHESTERVILLE

NOTICE

TO PROPERTY OWNERS

DESTROY WEEDS

Notice is hereby given to all persons in possession of land, in accordance with the Weed Control Act, 1972, Section 4, 14 and 20, that unless noxious weeds growing on their lands within the Municipality of Village of Chesterville are destroyed by date of June 22, 1979, and throughout the season, the Municipality may enter upon the said lands and have the weeds destroyed, charging the costs against the land in taxes, as set out in the Act.

The co-operation of all citizens is earnestly solicited.

Gary Thompson
Clerk,
Village of
Chesterville

Howard Guy
Weed Inspector
Municipality of
S.D.&G. Counties

VILLAGE OF FINCH
FINANCIAL STATEMENT

FOR THE YEAR ENDING DECEMBER 31, 1978

STATEMENT OF REVENUE AND EXPENDITURE

	1978 Budget $	1978 Actual $	1977 Actual $
Accumulated net revenue (deficit) at the beginning of the year	(68)	(68)	1,026
Expenditures and transfers			
Municipal expenditures			
General government	25,000	21,999	22,017
Protection to persons and property	3,510	2,741	2,432
Transportation services	21,200	20,377	13,566
Environmental services	5,400	3,533	4,888
Health services			
Social and family services			
Recreation and cultural services	58,900	95,041	86,784
Planning and development			
Other			
Total expenditure	114,010	143,691	129,687
Transfers			
Transfers to region or county	8,599	8,618	8,043
Transfers to school boards	28,714	28,788	26,329
Total transfers	37,313	37,406	34,372
Total expenditures and transfers	151,323	181,097	164,059
Revenue by purpose			
Municipal purposes			
Taxation	25,129	25,199	24,983
Payments in lieu of taxes	500	503	465
Ontario grants	26,026	23,629	24,187
Other grants	8,055	25,267	9,461
Fees and service charges	49,700	63,034	63,029
Other	4,600	6,073	7,712
Revenue to pay for municipal purposes	114,010	143,705	129,837
Region or county requisition			
Taxation	6,812	6,832	5,727
Payments in lieu of taxes			
Ontario grants	2,080	2,081	2,040
Other			
Revenue to pay the region or county requisition	8,892	8,913	7,767
School board requisition			
Taxation	28,758	28,833	25,361
Payments in lieu of taxes			
Other			
Revenue to pay the school board requisition	28,758	28,833	25,361
Total revenue	151,660	181,451	162,965
Accumulated net revenue (deficit) at the end of the year	269	286	(68)
Analysed as follows:			
General revenue		178	164
Region or county		51	(244)
School boards		57	12
Special charges			
Special areas			
Local boards			
Municipal enterprises			
		286	(68)

STATEMENT OF CAPITAL OPERATIONS

	1978 Actual $	1977 Actual $
Unfinanced capital outlay (Unexpended capital financing) at the beginning of the year	Nil	74,720
Capital expenditure		
General government		968
Protection to persons and property		
Transportation services		
Environmental services		
Health services		
Social and family services		
Recreation and cultural services	44,542	66,792
Planning and development		
Other		
Total expenditure	44,542	67,760
Capital financing		
Contributions from the revenue fund	27,903	35,392
Contributions from reserve funds and reserves		
Long term liabilities incurred		92,488
Ontario grants	7,000	14,600
Other		
Total capital financing	34,903	142,480
Unfinanced capital outlay (Unexpended capital financing) at the end of the year	9,639	Nil

STATEMENT OF CONTINUITY AND ANALYSIS OF YEAR END POSITION

	1978 Actual $	1977 Actual $
Available at the beginning of the year for future municipal purposes	75,079	63,780
Revenue		
Contributions from the revenue fund	9,100	17,000
Contributions from developers		
Ontario Home Renewal Plan - Forgiveness	5,446	
Interest earned	1,644	1,826
	16,190	18,826
Expenditure		
Transfers to the capital fund		
Transfers to the revenue fund		
Ontario Home Renewal Plan - loan forgiveness		6,900
- administration	420	627
	420	7,527
Available at the year end for future municipal purposes	90,849	75,079

ANALYSIS OF YEAR-END POSITION
as at December 31, 1978

Reserves		
Working funds	10,000	10,000
Replacement of equipment	50,300	41,200
	60,300	51,200
Reserve funds		
Ontario Home Renewal Plan	30,549	23,879
	30,549	23,879
Year end position of reserves and reserve funds	90,849	75,079

RESERVE AND RESERVE FUNDS
ANALYSIS OF CONSOLIDATED YEAR END BALANCES

		1 $
ASSETS		
Current assets		
Cash	1	61,046
Accounts receivable		
Canada	2	503
Ontario	3	3,200
Region or county	4	
Other municipalities	5	5,633
School boards	6	
Waterworks	7	
Other	8	4,978
Taxes receivable		
Current year's levies	9	3,615
Previous year's levies	10	1,339
Prior years' levies	11	862
Penalties and interest	12	574
Less allowance for uncollectables	13	(109)
Investments (market value $)		
Canada	14	
Provincial	15	
Municipal	16	
Other	17	
Other current assets	18	2,635
Capital outlay to be recovered in future years	19	9,639
Other long term assets	20	16,968
Total	21	110,883
LIABILITIES		
Current liabilities		
Temporary loans - current purposes	22	
- capital - Ontario	23	
- Canada	24	
- Other	25	
Accounts payable and accrued liabilities		
Canada	26	
Ontario	27	
Region or county	28	
Other municipalities	29	19
School boards	30	747
Trade accounts payable	31	18,952
Other	32	30
Other current liabilities	33	
Net long term liabilities		
Tax supported - from general rates	34	
- from special areas and charges	35	
- from benefitting landowners	36	
Self-supporting - user charges	37	
- reserve funds	38	
Less: Own holdings	39	( )
Reserves and reserve funds	40	90,849
Accumulated net revenue (deficit)		
General revenue	41	286
Special charges and special areas (specify)	42	
	43	
	44	
	45	
	46	
Consolidated local boards (specify)		
Transit operations	47	
Water operations	48	
Libraries	49	
Cemeteries	50.	
Recreation, community centres and arenas	51	
	52	
	53	
	54	
	55	
Region or county	56	
School boards	57	
Unapplied capital receipts	58	
Total	59	110,883