The CHESTERVILLE Record

"DUNDAS COUNTY THE LAND OF MILK AND HONEY" . . . . . COVERS EASTERN ONTARIO'S GREATEST DAIRYING SECTION

Sixty-Sixth Year, No. 31 — Chesterville, Ontario, Thursday, April 28, 1960 — TWELVE PAGES — Single Copies, 10c

BY'S LINE TODAY

Fast time: Setting your watch so it will do an hour in 50 minutes.

CRUMBS from Graham's Loaf

Spring, Spring, beautiful Spring! Sma-a-a, just take a deep whiff of that lovely air, laden with the exotic flavours of old ashes, moldy leaves and back sheds slippery with slop. This is the time of the year we enter into a period of great travail and strain and our whitened forelock becomes even more white. Now is the time we hear the forewarnings that have an evil ring; this is the season we develop the most alarming set of aches and pains any husband ever invented.

The ruler of our humble destiny is a woman of parts. As well as being our right hand, here at the office, our mainstay in time of family altercations at the hearthstone and the left hand that dips into the family funds, she also rules the roost. And this time of the year she always decides the roost needs considerable refurbishing. Especially after a hard winter.

Every year it is the same. One fine morning we pry open the least gummed-up eye, note a spot of warm sun, feel a faint urge to live. Eventually we work our way down to the breakfast table, greet the day with a lively grunt and lo! there it is. That look that was missing all winter is back and today is the day. Spring is sprung, winter is gone and little old poppa is gonna finally help clean up the yard. Or so the gleam says. We collapse. With a shaky hand we reach for the bottles of nostrums that have sustained us all winter, raise our pitiful cries another key and point out the vital necessity of adding our presence to the confusion at the office. We feel it only right that we depart posthaste to our waiting public, in spite of all the help we know we could offer on the business end of a rake. It just so happens too, we have a date with a moneylender and will need all our strength to float a small loan; too, we have an appointment with a big wheel in the advertising business; our printing schedule will fall away behind if we are late at the front door; and incidentally is there any argument we have not used to get out of spring clean-up?

Speaking of Spring, Stan David sprung quite a piece the other day and arrived back from away out with a new electrified device called an automobile. It is the most remarkable hunk of this and that we have cushioned our posterior in for quite a spell. It has a device to turn the headlights up or down, it has a fog-proof rear window, all-electric window and seat controls, loudspeakers east, west and under and to top it all, a hi-fi record player flips discs under the dash like a cook in a pancake kitchen. Stanislaus tells us the outfit came in a box of popcorn, but that seems like tall corn. Even though DeSoto didn't get to Cadillac, it was quite a dodge he used to make his name so well known. But if poor newspapermen can't a-ford to lark about like a falcon at least they can ramble home and be monarch of all they survey.

But can you whippet?

FINCH L.O.L., L.O.B.A. SPONSOR EUCHRE

A successful euchre was held in the Orange Hall, Finch, on Tuesday evening, sponsored by the L.O.L. and L.O.B.A.

The following were prize winners: Ladies' 1st, Mrs Burns Hutt; ladies' 2nd, Mrs Clarence MacRae, Avonmore; ladies' consolation, Mrs Ross Smith; men's 1st, James Humes; men's 2nd, Clarence MacRae, Avonmore; men's consolation, Lorne Presley. The door prize was won by Norman McCuaig, Maxville.

Lunch was served by the ladies at the close.

Stor.-Dun. Hol. calf sale a success

Calf owned by Angus Smith brings top price at event

The first of what is expected to be an annual series of calf sales sponsored by the Stormont and Dundas County Holstein Clubs realized the very satisfactory overage of $189 for each of the 26 head that brought a total of $4,932. The sale was held recently at Winchester Community Centre.

The top price of $410 was paid by Francois Groulx, Ottawa, to Angus Smith, Chesterville, for Colantha Mercury Sue, a five-months-old daughter of Maplenix Rag Apple Mercury, one of the sires in the artificial breeding unit of the Eastern Ontario Cattle Breeding Association at Kemptville. The sale of this calf produced spirited bidding, in fact the demand was good, and bidding keen throughout the day. The $410 price was the highest ever paid at a calf sale in Eastern Ontario, the runner-up being John K. Hunter, of Smiths Falls.

Most of the calves were bought by boys and girls to be used as Calf Club calves.

The second highest price of the day was $300 paid by Gordon Empey, Iroquois, to W. R. McMenomy and Son, Inkerman. Allison Fawcett, Winchester, paid $215 to Mrs Frank V. Milne, Mountain, while Howard Walker, Lombardy, paid $205 to Morrison MacLeod, Finch, and M. M. Baker and Son, Merrickville, paid $200 to Harold W. Merkley, Chesterville. W. E. Burton, Vars, bought a calf from Allison Fawcett, Winchester, at $210, while Leslie Dawley, Winchester, also paid $210 to Peter Vedder, Iroquois.

Other good prices included: $190 paid by Lorne Henderson, Brinston, to Nick J. Beauman, Winchester; $190 paid by Lyall Allen, Mountain, to Nick J. Beuman; $195 paid by J. M. Brown, Almonte, to Robert J. Brown and Son, Cornwall; $180 paid by Bryan Robinson, Winchester, to J. E. Davidson, Winchester; $190 paid by Dalrymple Bros., Kemptville, to John D. McLennan, Maxville; $190 paid by Geo. S. Cooper, Brinston, to Mrs Frank V. Milne, Mountain, and $190 paid by S. F. Adams and Sons, Dixon's Corners, to Marland Murray, Martintown.

District Residents Mourned

Mrs Garnet McLean

Mrs Garnet McLean died last Friday afternoon in Winchester Memorial Hospital. She had been ill for the past nine years, and because of a worsening of her condition had spent the past while in hospital. A woman with a host of friends, her passing was deeply regretted and the great numbers of callers to express sympathy to the grieving family attested to her warm personality.

She was a daughter of the late James Jamieson and Lydia Ault. She was educated in district schools and in January, 1923, married Garnet McLean, of Chesterville.

Surviving besides her husband are two sons, Hilton, Chesterville, and Hubert, Cornwall. Three daughters also survive. They are Mrs John Kirkwood (Doreen), Prescott; Mrs Harold Freeland (Donalda), Ottawa, and Mrs Roy Meldrum (Marlene), Chesterville. There are 12 grandchildren. Two sisters mourn. They are Mrs James R. Johnston (Ethel), Winchester, and Mrs Wm. Clark (Sadie), Winchester Springs.

Funeral service was held from the home to St. Andrew's Presbyterian Church where service was conducted at 2 p.m. by the Rev D. O. Fry, assisted by the Rev M. Heimbecker. Interment followed in Maple Ridge Cemetery. Pall bearers were G. W. Gilbert, Haldane Durant, Leroy Smith, Leon McMillan, Clare Miltimore and Donald Robertson.

Thos. Klingvall, 59

The community was saddened to hear of the unexpected death of Thomas Klingvall at the weekend. He had not been too well during the winter and had spent the past few weeks in Ottawa undergoing treatment, but his condition suddenly worsened and he passed away at the Royal Sanatorium on Saturday morning.

He was born in Norway 59 years ago and lived and was educated there. In 1929 he came to Canada, a master stone cutter by trade. The following year his bride-to-be came to this country and in 1930 at Halifax the former Borghild Andreasen became his wife.

The Klingvalls lived in the Eastern Townships for some years and came to Chesterville 21 years ago to open the present Memorial Works business.

Surviving with his sorrowing wife are two children, Mrs Robert Hummel (Marion), Williamsburg, and Eivind, Ottawa. There are two grandchildren, Linda and Jayne Hummel.

Mr Klingvall was a member of Trinity United Church, a Mason and Oddfellow.

Funeral services were held Monday at 3.30 p.m. in Trinity United Church under the direction of Rev E. B. Bugden. Interment followed in Maple Ridge Cemetery. Pall bearers were Leroy Smith, Allan and Thomas Moran, Cornelius Kearns, Lyle Marcellus and Graham Heagle.

Mrs Ray Hoy, 43

Mrs Ray Hoy, of Mountain, passed away Saturday after an illness of four months. Her death occurred in a Kingston hospital. She was 43.

Born on the Finch Road, she was a daughter of Mr and Mrs Lloyd MacMillan (nee Grace Brownell). Surviving besides her husband and parents are four brothers and seven sisters. They are Ray, at home; Rex, Streetsville; Lyle, Kingston, and Glen, Barrie. Sisters are Mrs Wm. Kincaid (Nita), Kingston; Mrs Hubert Servage (Beryl), Kingston; Mrs Harold Ouderkirk (Sybil), Chesterville; Mrs Andrew McMillan (Eina), Finch; Mrs Earle Mills (Betty), Avonmore; Mrs Cecil Runions (Irene), Cornwall, and Miss Shirley MacMillan, Ottawa.

Funeral services were conducted Tuesday at 2 p.m. in Trinity United Church by Rev E. B. Bugden. Interment followed in South Gower Cemetery. Pall bearers were Willard Carlyle, Geo. Martin, Philip Evans, Francis L. Lynch, Bert Droppo and Harold Marcellus.

IN MEMORIAM

WINDSOR—In fond and loving memory of a dear wife and mother, Mrs Harold Windsor, who passed away April 30, 1959.

"Your memory lingers on."

Harold and Family.



The Girl Guide Association was 50 years old on Friday, April 19. The Post Office Department on that date issued a special Guide Stamp. Shown as the first of the new stamps are inspected are Postmaster General Wm. Hamilton, Guide Gail Armstrong, of Prescott, Guide Wendy Leckie, of Iroquois, Guide Barbara Running, of Cardinal, and Mrs Jean Casselman, M.P. for their area.

John Mark Adams, 11

A tragic and unbelievable accident took the life of John Mark Adams, eleven-year-old son of Mr and Mrs William Adams, of Colquhoun, last Wednesday.

A bonfire had been lit in the yard and the boy was attending it. Suddenly there appeared to be the pop of a bursting bottle, the lad grabbed his throat, and before help could arrive, collapsed and died. A splinter of glass had pierced his neck, sliced through vital blood vessels and his life poured out through a half-inch gash in a matter of short minutes. Dr Howard Justus was called immediately but was unable to revive the boy.

A son of William Adams and the former Betty Sudds, John was born in Montreal. He is survived by his parents and two brothers, Thomas, 17, and Joseph, 7; two sisters, Ruth, 13, and Mary, 4.

Funeral services were conducted at Colquhoun United Church by the Rev Mr Ramsay on Friday, April 22. Interment followed in Colquhoun United Church Cemetery.

Pall bearers were Paul Wright, Ernest Bellemore, David Gow and Mark Hart.

New mail, express service seems adequate

In spite of a few labour pains, and naturally we felt the first of them, our express and mail services seemed to have come through the Caesarian section of change without too much trouble. We lost a big hydro ad ordered in for this week's edition, but it turned up at Apple Hill, hiding coyly under a heap of express.

The largest disruption seems to be with the evening papers. Ottawa dailies arrive here after the wicket closes and are not sorted until the next morning. We have a sneaking feeling Chesterville is on the short end of this particular deal; more about that next week.

It will be a while before some opinion will develop regarding the new style of service. In the meantime most customers of both services are letting Nature take her course and work out the bugs.

Fed. of Agriculture elects officers

Gordon Greer, Ottawa, president of Ontario Federation of Agriculture, was guest speaker at the annual meeting of directors of Dundas Federation of Agriculture held in Legion Hall, Winchester. The meeting was fairly well attended.

In Mr Greer's address he spoke of the objects and accomplishments of the Ontario Federation and on his trip last year to attend the World's Federation in India.

The following is the list of officers for 1960-61:

Past president, Harold McMenomy, Inkerman; president, Harry Williams, Mountain; 1st vice president, Basil Dawley; 2nd vice president, William McRoberts; secretary-treasurer, Eric Casselman.

Dice are thought to have been invented about 1,244 B.C.

Canadian production of peat moss, chiefly for garden use, amounted to a record 149,000 tons in 1958.

Bowling play-offs at Newington

With the second round of the play-offs completed in Newington West Mixed Bowling League, two of the teams have been eliminated.

Captains Hazel Winters and Irene Godard's teams each came up with 5-point nights to tie for first place with 10 points. Next week they play each other for the league championship and the Mrs Alberta Zeran Trophy. Captain Joyce Gove and captain Ellie Zeran tee off in the other game to break a last-place tie.

Ladies' high singles for the night: Verla Gallinger, 220; Norma Hehir, 212; Hazel Winters and Joyce Gove, 207; high triples: Norma Hehir, 597; Joyce Gove, 570.

Men's high singles: Jim Zeran, 270; Bert Zeran, 262, 255; John Gove, 251; George Hehir, 232; high triples: Bert Zeran, 731; Jim Zeran, 686; Doug Zeran, 639; George Hehir, 600.

The CHESTERVILLE Record

Member of Canadian Weekly Newspapers Association
Member of Ontario Weekly Newspapers Association
Member of Eastern Ontario Weekly Newspapers Association
Published every Thursday
P.O. Box 119 — Chesterville — Phone HI 8-2144
H. K. GRAHAM, Editor and Publisher
B. A. Campbell, Operator-Comp. — B. A. Feeley, Press-Comp.

Subscription rates: $3.00 per year, anywhere in Canada, payable in advance
United States and Foreign, $4.00 per year.
Authorized as Second Class Matter by the Post Office Department, Ottawa, Canada.

OPINIONS . . .
OURS AND OTHERS

Mass TB survey to start

The United Counties mass TB survey will get underway at the beginning of the week. The teams will reach Chesterville on Wednesday, May 4, for the first of the tests. Then all school children will receive the tuberculin injection. Clinics will be set up at Chesterville Public School and Chesterville High School and during the day will process the school population of the village and district. Separate School children will arrive on foot and Lannin's buses will be busy hauling the rural pupils of parts of Williamsburg and Winchester townships.

Adults will receive their injections or have their X-rays done on the evening of May 17, Tuesday. That will take from 7 to 10 p.m.

It is vital that all members of the community undergo the tests and filming. The incidence of TB is apparently rising again in the counties, and is causing some concern. While many people will react positively to the skin tests, and will prove to not have the disease, the tiny few who do have active TB will be found in time. The disease is one that can be controlled if checked by proper treatment in time.

The doctors stress that thousands of persons have had some TB germs in their bodies without developing the disease. But it is good common health sense to have a doctor decide by X-rays and examination whether the positive test is the signal for treatment or watchful care.

Be sure and take your TB test next month.

Your health is the most important asset you have.

Progress of a pay-TV venture

If subscription television finally becomes well established in North America, it will be in spite of rather than because of support for the idea in influential quarters. In the United States, the Federal Communications Commission has pursued a policy of delay calculated to discourage promoters of pay-TV and has imposed difficult conditions for the few tests that have taken place. It is not surprising that these tests have been failures, says the Ottawa Citizen.

In Canada there has been a similar lack of official interest. The Fowler commission was decidedly lukewarm in its 1957 report, and was possibly influenced by the thinking of the Canadian Broadcasting Corporation at that time.

However, an experiment in the Toronto suburb of Etobicoke has now been in progress for nearly two months and the results so far have surprised even the organization which is carrying it on. The waiting list of subscribers is growing. And those who already have their homes linked to the circuit appear willing to invest enough in the programs offered them to make the operation financially worth while, prospectively at least. It all depends on whether interest is sustained, and this will depend in turn upon the quality and variety of the programs and on the amount of money people are prepared to pay for this form of entertainment.

Freedom from advertising is in the medium's favour. Many customers have expressed pleasure at seeing a full-length movie unbroken by commercials, and the same applies to sports events, some of which would not be seen on the home screen otherwise.

The Etobicoke experiment, although it is not broadcasting in the true sense, may provide guidance to the degree of public acceptance of the idea of direct payment for entertainment.

The BIBLE TODAY . . .



The translation of the Bible into new languages is always a live subject. Recently the British and Foreign Bible Society reported that a first Bible in Lushai for Assam had been issued. There are also two first New Testaments in Gangte for Burma and Quechua-Ayacucho for Peru; the latter in conjunction with the American Bible Society. Two first productions of any part of the Bible in Deisan for Borneo and Riang for India have also been made. Altogether, at present, 319 languages are being worked on in the translations department.

The effect of having the Scriptures in a man's own language is illustrated by the comment from an Aymara village in South America when they received the fully revised translation of the Scriptures in their own tongue. One of the translators said: "Since the Good News came to us, it's as though Jesus Christ were living in our village."

Suggested Bible Readings .

Sunday, May 1: Genesis 44: 1-34.

Monday, May 2: Genesis 45: 1-28.

Tuesday, May 3: Genesis 46: 1-34.

Wednesday, May 4: Genesis 47: 1-31.

Thursday, May 5: Genesis 48: 1; 49; 1.

Friday, May 6: Mark 10: 35-45.

Saturday, May 7: Matthew 5: 9; 21: 26; 38: 48.

FRENDLEE FARM CHATS



by Lillian Allison

"If I were preparing a seed catalogue I would have regard to the weaker, less successful gardeners instead of ignoring their existence," says one writer.

"I would develop seeds that had sharp spikes embedded in them to discourage children from trying to plant them. The petals would taste like cod liver oil. The stalks would be adjustable, so that if the gardener found that by mistake he had planted the wrong size in the wrong place, he could slide the stalks up and down so that there would be a neat upward slant to the flower bed from front to rear as with seats in a football stadium."

So you see there are some things the botanists haven't dreamed about yet. And after giving the matter some very serious thought for the past three minutes I've come up with a few more improvements in plants for them to work on.

Take seed corn for instance. At Frendlee Farm a flock of blackbirds always sit up in the tall balsam and watch me plant the stuff. Then as soon as I turn my back they descend at the count-down, dig up each kernel and swallow it with one gulp. For two or three years I've had to mix a little (a very little) roofing tar with the corn. Apparently they don't like tar so they leave the corn alone.

Now if the botanists would really go to work on the problem they could save people like me a lot of bother and considerable tar. All they would need to do is develop a corn kernel with some sort of barb on it. The first bite would stick in the blackbird's throat thus removing his appetite for corn and in a few minutes it would choke him, thus removing the blackbird.

There's another improvement in vegetables I would appreciate. With another garden just around the corner I am already wondering if we have any of that white dust to put on the seedlings and make them less appetizing for the black flies that dig holes in the leaves. I spend hours every spring dusting potatoes that are scarcely through the ground, radishes, cucumbers, beans, cabbages, tomatoes and so on.

Now it has occurred to me in the last couple of minutes that already scientists have licked a vaguely similar problem. They have put steel wool in insulation to keep the mice from chewing it. So why couldn't the botanists do something with the plants? They could make the leaves grow some hard substance—like, say, a thin layer of lead. The black flies would break their drills at the first bite and before they could grow replacements the plants would be too tough to chew anyway.

Now this last matter hardly falls in the field of the botanist or plant specialist. This little suggestion should perhaps be forwarded to the boys at O.A.C. who are willing to tackle any problem. I would like them to do something about perfecting an idea I have for adjustable rows.

Planting the garden is rather fun if the weather is nice and there's a husband or someone available to make rows, dig holes and cover hills. It's fun until I come to the row of peas and potato onions. Those two species of garden vegetable have to be planted by hand one seed or one onion at a time. Reading the dictionary would be much less boring and 99% easier on the back.

Now this idea I have for adjustable rows would abolish both problems. One would need only pull a lever or press a pedal and the marked row would pop up to counter level so that the peas and onions could be planted with ease.

Then I'd keep the machinery oiled for weeding and picking the peas too. Think of the market there would be for adjustable rows. Strawberry growers could use them. Cucumb could be planted in adjust rows. The possibilities are endless.

Probably these ideas of mine sound absolutely foolish to you. But think how foolish the aeroplane sounded in Leonardo da Vinci's day and how Abe Lin-

(Continued on Page 11)

RECENT BIRTHS AT MEMORIAL HOSPITAL

April 12:
Mr and Mrs Marcel Forget, Crysler, a son.

April 13:
Mr and Mrs Angus McBain, Morrisburg (male, stillborn).
Mr and Mrs Harold Coir, Morrisburg, a son.

April 14:
Mr and Mrs Arthur Milne, of Mountain, a daughter.

April 15:
Mr and Mrs James Magee, of Kemptville, a son.
Mr and Mrs Wytze Van der Veen, Winchester, twin boys.

April 17:
Mr and Mrs Keith MacNair, Mountain, a daughter.
Mr and Mrs Thomas Maxwell, Mountain, a son.
Mr and Mrs Ewart Simms, of Mountain, a daughter.

April 19:
Mr and Mrs Jules Martel, of Chesterville, a son.
Mr and Mrs Kenneth James, Iroquois, a daughter.

FINCH

Spends holidays in Montreal

Miss Barbara Smith spent the Easter holidays with Mr and Mrs Aldon Droppo and family, Montreal.

Finch News

Barry Brownlee, Albert College, Belleville, spent the Easter week holiday at his home here.

Mrs Willard Rutley, Cornwall, spent Easter Monday with Mr and Mrs W. G. Brownlee.

Miss Ann Bell, Ottawa, and Bert Fontaine, Montreal, spent a few days with Mr and Mrs Donald Vollrath.

Ian MacLean spent Easter week with friends in Montreal.

Mrs Albert Vollrath spent a few days in Montreal.

Recent guests of Mr P. A. Shaver and Mrs John Shaver were Mr and Mrs Albert Curts and M. Boyer, Toronto, Rev W. H. Shaver and family, Fergus.

Mr and Mrs Myles Nephew have returned home from a ten-day holiday to Florida.

Mrs Harold McMonagle, Cornwall, spent the weekend with Mrs Earl Bicks and Mrs D. P. Cameron.

Mr and Mrs Murray Doyle, of Cornwall, spent the weekend with Mrs M. Doyle and Graham Doyle.

Mr and Mrs D. M. Henry, Ann and Howard spent Saturday in Massena with Miss Eleanor Wereley and J. H. Wereley.

THIRTEEN WAYS TO RUIN YOUR TOWN

Here are thirteen ways to ruin your town:

1. Don't pay taxes. Let the other fellow pay his. Vote against taxes, then fuss because the streets are not kept up.

2. Never attend any of the meetings called for the good of the town. If you do, don't have anything to say. Wait until you get outside and then cuss those who made the suggestions. Find fault with everything that was done.

3. Get all the town will give you and don't give anything in return. Write unsigned letters to the editor demanding more for your tax money.

4. Talk co-operation, but don't do any work for your area unless you get paid for it. And by all means, refuse to serve unless they make you chairman.

5. Never accept an office. It's easier to criticize than to do things. Accuse anybody who serves in an elected office of being a publicity seeker (or a crook).

6. Don't do any more than you have to. When others willingly and unselfishly give their time to make a town better, howl because that town is run by a clique.

7. Don't back your fire department or your police department. If the firemen work to bring the insurance rates down, tell everybody that is what they are supposed to do. Don't thank them or the policeman for endangering their lives that you might have a safer town in which to live. Demand special treatment; yell if anybody expects you to obey traffic and parking laws.

8. Look at every proposition in a selfish way. If you are not the one who gets the most good out of it, vote against it. Never consider what it will do for the town as a whole.

9. Don't do anything for the youth of the town. Criticize them as potential delinquents. Keep your feet on them. Encourage them to move away when they grow up.

10. If you have good town leaders don't follow them. Take a jealous attitude and talk down everything they do.

11. Don't work on any committees. Tell them "I'm too busy."

12. Don't say anything good about your town. Be the first to point up its shortcomings. Pretend that if trouble comes your way it will be the residents of some other town who will visit you while you are ill; bring in their fire department if your home is burning; comfort you if you lose a dear one; stand back of you in disaster.

13. And don't support your local retail stores and industries. Claim the prices and services in stores of other towns are better. Claim industry and its payroll hurts the town. But if you need a donation, ask your local stores and industries for it. Expect them to back you, but don't back them.

TOPS IN SEWING

There were 6,000 home economists attending the recent annual convention of the American Home Economics Association in Milwaukee, and they were all good seamstresses.

But the best was a man. And the girls kidded him.

He is Carl Baehr, 63, a salesman and sewing expert from West Haven, Conn.

He can make buttonholes, do fancy tucking and sew 10 yards of ruffling in 10 minutes.

Baehr was one of several hundred exhibitors at the Milwaukee Arena, attempting to sell products to visiting teachers.

He demonstrated attachments manufactured by his employer.

Baehr joined the firm 30 years ago as a toolmaker and soon went into model and development work. He had to learn to use a sewing machine to design attachments for it.

Among the patents he holds are attachments for automatic decorators, an overcaster, a ruffler, a buttonholer and a binder.

Professional Directory

A. WAHLROTH, O.D.
Optometrist
Permanently Located In The Thom Insurance Agency Office
Morrisburg Shopping Centre
Hours: Daily: 9 a.m. to 5 p.m.; Wed.: 9 a.m. to 1 p.m. Evenings by appointment.
Phone KIngsdale 3-2502
16tf

Hubert McCloskey
Phone: Chesterville HI 8-2158
Ottawa CE67489
LIFE INSURANCE PLANS
Family Protection Plan
Select Life — University Plans
Feel Free to Call Upon Me
8 Mar. '58

EDWIN McINTOSH
WILLIAMSBURG
Co-Op Auto Insurance
Phone KI 3-2294 — Morrisburg
or contact Co-Op Store
2-18-58

WM. J. MASTERSON
Co-Op Auto Insurance
Chesterville Co-Op

Dr. H. S. Hutt, D.D.S.
CHESTERVILLE, ONT.
OVER BANK OF NOVA SCOTIA
DIAL HI 8-2318

CASS & CASS
LAW OFFICES
Chesterville Dial HI 8-2735
Bank of Nova Scotia Building
Winchester Phone 11

DELBERT HUMMEL
Licensed Auctioneer for all kinds of sales, at reasonable charge. Chesterville, RR1. 33

C. W. Casselman Agency
(Established 1905)
Automobile Financing
GENERAL INSURANCE
At Residence on Queen St. East
HI 8-2398 — CHESTERVILLE
51-52

Rowe Funeral Service
Ambulance — Modern Equipment
Hospital Bed for Rent
Dial Chesterville HI 8-2152 day or night
W. B. ROWE
Funeral Director and Embalmer

R. G. Dodds, D.D.S., L.D.S.
Dentist
DIAL HI 8-2334
At Residence on Albert Street
CHESTERVILLE

LICENSED AUCTIONEER
Will handle all kinds of Farm or Household Auctions. Guarantee results. Reasonable rates. Write or phone for dates at my expense.
Dwight Tupper
HI 8-2514 — Chesterville, RR1

H. W. ALGATE
Optometrist
at P. J. GILROY'S
Chesterville
THURSDAY, MAY 12, 1960
By Appointment Only

Moving & Hauling
We are completely equipped to look after your commercial hauling and all local and long distance moving.
Consult us for rates—our prices are reasonable.
H. A. GREER, Prop.
CHESTERVILLE — ONT.
1 Apr. 60

LICENSED AUCTIONEER
Will handle all sales, large or small. Cattle and farm sales a specialty. Rates reasonable; guaranteed results.
J. V. Fetterly
Auctioneer
Ph. HI 8-2223 — MOREWOOD
6 May' 58

Whether It is To Buy or Sell
SEE
GORDON W. THOM
Real Estate
MORRISBURG — ONTARIO
Office: KI 3-3055 2-60

Clement Insurance Agency
Since 1893
GENERAL INSURANCE
Our knowledge and experience in Insurance enables us to give you a first class, prompt, efficient service.
JOHN CLEMENT
Chesterville — Ph.: HI 8-2598
3-4-59

R. Harold Brown
LICENSED AUCTIONEER
Farm and Household Auctions
Conducting Successful Sales Everywhere
RR2, Cornwall Ph. WE 2-7925
1 Feb. 59

HAROLD D. POAPST
Insurance & Real Estate Broker
Representative
Grenville Insurance Co.
Automobile, Fire, Casualty, Etc.
Phone Us Collect
PH. 446 — WINCHESTER
49-31 Aug. 60

Insurance—Financing
Automobiles, new trucks, new tractors and farm equipment insured and financel at low rates.
Hough Insurance Agency
Chesterville — Phone HI 8-2854

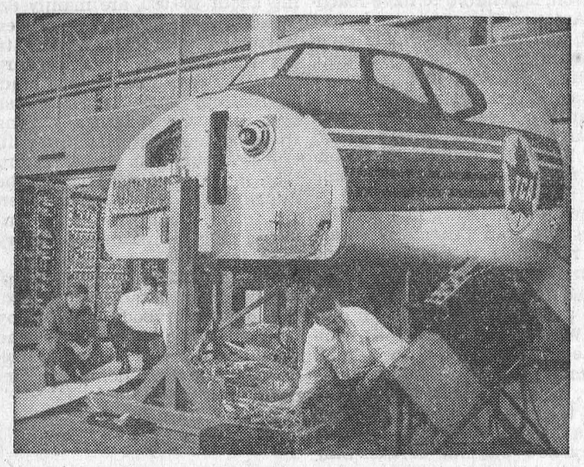

Technicians assemble Trans-Canada Air Lines highly complex Douglas DC-8 simulator in the company's new training building at Montreal. The $1,000,000 machine, built by Link Aviation Company, is capable of doing anything the aircraft can do — except leave the ground. It even simulates random passenger movement while the aircraft is in flight. The simulator will be used to supplement training of pilots for the 550-mile-an-hour, 127-passenger DC-8's, cutting costs and leaving the aircraft themselves free for revenue passenger service. More than 128 miles of wire, some thousands of vacuum tubes and hundreds of amplifiers and servomotors are included in the simulator complex, which has been called the largest analogue computer in the world. TCA pilots began training on the simulator at the end of February.

Homemaking Club meets at Duff home

The first meeting of Finch Unit II, 4-H Girls' Homemaking Club, met at the home of Mrs Stuart Duff. The subject of the Spring course is "Cottons May Be Smart."

The meeting was in charge of the 4-H leaders, Mrs Stuart Duff and Mrs Earl Price.

The meeting opened by the 12 members repeating the 4-H pledge. A welcome was extened to all by Mrs Price, especially to new members of the club.

Literature and the club pamphlet on "Cottons May Be Smart" were passed out to the girls.

The following officers were elected: President, Sandra Price; vice president, Heather MacLeod; treasurer, Sandra MacMillan; press reporter, Norma Gillies. There will be a floating secretary.

Achievement Day will be held in Ingleside Anglican Church hall on July 9.

The leaders explained the chapter of the pamphlet. Choice of materials and samples of different quality cottons were given to the members.

Delicious refreshments were served by the hostess, Mrs Duff, assisted by the Misses Doris and Jean Duff.

SOMETHING WRONG?

Thirty rather irate schoolboys marched to the education offices in Clydebank, Scotland, and demanded more lessons. They say they spend four hours a week doing nothing.

The jawbone is the only movable bone among 22 in the human skull, including eight cranial and 14 facial.

EFFICIENT FEEDING AND LIVESTOCK MANAGEMENT

By Dr. Gustav Bohstedt
Emeritus Professor of Animal Husbandry
University of Wisconsin

New Feeds Have To Make Their Own Way

It is said among theatrical folk that every actor has to sell himself to an indifferent and sometimes hostile public. This is equally the case with feeds that come into use for the first time, where it sometimes takes years to overcome a certain prejudice against them.



Dr. Bohstedt

We think of corn silage as one of our finest forages for all ruminants or herbivorous animals. But in the early years of its use during the past century, corn silage was blamed for many afflictions of livestock, whether abortion, tuberculosis, or, on account of its acid, rotted or eroded digestive tracts.

Gluten feed had a hard time selling itself in the early years of corn starch and corn sugar manufacture and was considered too high at six dollars a ton. Wheat bran was dumped in the river at the Twin Cities as being worthless, and Dean W. A. Henry, original author of **Feeds and Feeding**, was bitterly charged with being in connivance with "the interests" when he told Wisconsin farmers that, believe it or not, wheat bran was good cow feed.

Even our good friend soybean oil meal, for years after soybean introduction in the United States, caused a lifting of eyebrows here and there because it was suspected of causing various difficulties with cows and other livestock.

High-fiber feeds like oat hulls or corn cobs must surely be worthless if used in livestock rations, so it was thought, and only after much experimental work with oat mill feed at Wisconsin and with ground corn cobs at the Ohio, Indiana, Iowa and other experiment stations, was the idea reluctantly accepted that these cellulosic feeds had a value at least one-third, and under some circumstances fully one-half, of the feeding value of ground shelled corn. Recent developments in the formulation of protein-mineral-vitamin supplements have had a lot to do with the increased appreciation of such roughage feeds.

So, the field of feeds and feeding is rich in folklore and misconceptions. Feed is something very intimate. It is eaten every day, several times a day, and is therefore open to speculation as to favorable or unfavorable attributes in respect to any one of the many ingredients that go to make up livestock rations.

Question: You refer to the use of trace minerals or trace mineralized salt as low-cost insurance. But is it, when one has to pay half as much again or more for trace mineralized salt as for plain salt?

Answer: Most commercial dairy feeds carry one percent steamed bone meal or feeding phosphate as insurance against a phosphorus deficiency. We hardly ever raise a question against that practice. It is accepted as good insurance.

But using trace minerals may be equally essential. Granted that we may pay as much as $50 for a ton of trace mineralized salt, but only about $32 for a ton of plain salt. In either case we add one percent of either salt to a ton of dairy feed.

But that one percent, or 20 pounds per ton of feed, costs about one dollar for the feeding phosphate but only 50 cents for trace mineralized salt, or 32 cents for plain salt. This leaves a difference of only 18 cents as protection against any one of several trace mineral deficiencies compared to one dollar against a phosphorus deficiency. Trace minerals do indeed represent low-cost insurance.

Memorial Hospital Auxiliary meets at Winchester

The regular District Memorial Hospital Auxiliary meeting was held Thursday evening in the assembly hall of the hospital with 43 members from 12 units in attendance.

Mrs C. R. Robinson recorded the minutes in the absence of the secretary, Mrs D. Hess. A tribute of respect was paid to the memory of Miss V. McConnell by Mrs R. D. Ledgerwood.

Donations reported by Miss Elliott, the treasurer, from the units were: Mountain and Vancamp, $137; Morewood, $38; South Mountain, $4. The cost of linens was $149.92, leaving a balance of $1,317.53. The membership stands at 1,216.

Mrs Mulloy, in reporting the activity at the hospital, said that the average patients per day for the month of March was 41.65.

Mr Davis, the administrator, mentioned that the last of May is the date set for the hospital to take over a section of the building program. Fifteen days later patients will be moved into the new section and two days prior to this will be open house for the public. A notice to this effect will appear in the press.

Mrs R. D. Ledgerwood, in reviewing the memorial fund, said that cards will be printed and anyone wishing to give an "In Memoriam" to the hospital could contact their funeral director.

Mrs Byers, Mrs E. Davidson, Mrs Ault, Mrs George Elliott and Mrs R. McIntosh were appointed delegates to attend No. 10 Regional Auxiliaries' meeting at Smiths Falls Mental Hospital School on Wednesday, April 27. This is an open meeting for any Auxiliary member.

Plans were formulated for the hospital fair to be held on Saturday, June 18. The project re dolls will be left for next fall.

A very fine report of the Hotel Dieu Auxiliary dinner at Cornwall, attended by 150, was given by the president, Mrs Locke.

A telegram was received by Mrs Byers from the Regent of Countess Tash Burnham, IODE, Ottawa, saying they had 20 cribs to donate to the Hospital Auxiliary and a plaque will be placed in the room where they will be used.

Anyone having crutches, which are no longer of any use to them, are asked to please return them to the hospital and receive a refund.

Summers and Cass Bridge unit held a successful bake sale at the close of the meeting. The Morewood unit will sponsor a tea and bake sale at the May meeting.

North Valley W.A. meets at Hart home

The April meeting of North Valley W.A. was held at the home of Mrs Charles Hart on Wednesday afternoon with Mrs Mac Otto presiding.

The meeting opened with a hymn, followed by reading Scripture, taken from Romans, in unison.

The topic, "Joint Heirs with Christ," was taken by Mrs Hart.

The minutes of the last meeting were read by the secretary, Mrs Fern Zummach. Roll call was answered by a Bible verse. There were nine members present.

The treasurer's report and M. and M. report were given. Two quilts have been made and sold and the ladies decided to make another quilt.

The May meeting will be held at the home of Mrs Sterling Wert. The meeting closed by repeating the Lord's Prayer.

Lunch was served by Mrs Hart and a social time enjoyed.

Dean H. Loucks

A teacher for 35 years, Dean H. Loucks died at his home in Williamstown.

Mr Loucks, youngest son of Horatio Loucks and his wife, Ethel Stubbs, was born in Morewood where he received his public and high school education. He graduated from Ottawa Normal School and from Queen's University with his B.A.

He was principal of Charlottenburg and Lancaster District High School at Williamstown for the past three years, and held the rank of Captain in the High School Cadets. Prior to this he was on the Collegiate staff at Niagara Falls for 12 years. While there he was an elder in St. Andrew's United Church and superintendent of the Sunday School, and also served on the Boy Scouts group committee.

He was principal of the Continuation School at Manotick from 1936 to 1942. He also taught at Niagara-on-the-Lake, Blind River and Bear Brook.

Mr Loucks was married in 1937 at Trinity Anglican Church, Bear Brook, to Vera Griffith, who survives.

Other survivors are two sons, Constable Douglas A. Loucks, RCMP, Fort Smith, N.W.T.; Dean E., at home; one daughter, Mrs H. Loucks, Ingleside; two brothers, Hugh, Williamstown, and Merrill, of Ottawa; five sisters, Mrs Alvin Crawford (Norma), Toronto; Mrs M. Shaffer (Nona), Joplin, Missouri; Mrs Hugh Coulthart (Alta), Sarnia; Mrs Donald Adams (Blanche), Ingleside, and Mrs Clair Vance (Dora), Newington.

Service in St. Andrew's United Church, Williamstown, was conducted by Rev G. W. Irvine, assisted by Rev H. Boston and Rev R. Miller. Interment was made in Trinity Cemetery, Bear Brook.

BEATING THE CLOUDS

Whenever a dark cloud blots out the sun over Vancouver, the lights of Oakridge, a new shopping centre with many modern devices, switch on. Dull or rainy days need not disturb the crowds that stroll along the wide canopied malls. Poor natural light, for example, will cause an electric eye system to go into action and all walks and landscaping in and around the cenre are flooded with light. A tunnel service system under the centre enables trucks to service the stores from below.



AS LOCAL AS YOUR NEWSPAPER

Its pages may carry news from around the world but you think of it as your local paper. And it is—reporting local events, identifying itself with local causes and the daily life of the community.

In much the same way, the branch of the chartered bank where you do your banking is a vital part of the local scene, serving local needs—serving *you*.

At the same time, however, the local branch is part of a larger, nation-wide banking system. As such, it puts at your disposal knowledge, experience and resources that extend far beyond local horizons, linking your community with the rest of the world.

THE CHARTERED BANKS
SERVING
YOUR COMMUNITY

United W.A. bazaar proves successful

The annual spring bazaar, sponsored by Trinity United Church Woman's Association, was held in the church dining room and was quite successful. Approximately $480 was realized from the sale of articles and the preceding showers.

Rev E. B. Bugden opened the bazaar at 2.30 p.m.

Conveners of the various tables were as follows:

Food, Mrs Erwin Merkley, Mrs Aura Hutt, assisted by Mrs Donald Cross, Mrs A. E. Smith and Mrs Dwight Droppo; greeting cards, Mrs Dalton Docksteader and Mrs Myles Merkley; surprise packages and candy, Mrs George Johnston and Mrs Howard Kittle; aprons, Mrs H. E. Merkley, Mrs Graham Durant and Mrs M. E. Johnston; miscellaneous table, Mrs Foster Bowman, Mrs Asel Merkley and Mrs Lloyd Merkley.

The C.G.I.T. also had a table offering for sale articles they had made during the winter. Miss Marion Fleming, Miss Miep Wemerman and Miss Lynn Johnston were in charge.

Afternoon tea was served with Mrs W. O. Dixon, Mrs A. J. Forward, Mrs H. E. Durant and Mrs Frank Darling pouring from a table centred with mauve and white 'mums and matching candles.

Tea table conveners were Mrs Gerald Gilbert, Mrs Fay Shaver and Mrs Chas. McMillan, assisted by their committee, Mrs Stanley Shay, Mrs Earl Merkley, Mrs Dwayne Munro, Mrs Ed Smith, Mrs Haldane Durant, Mrs Lloyd Cameron, Mrs Douglas Durant, Mrs T. D. Ross, Mrs Myles Merkley, Mrs Marie Pelletier, Mrs Sadie Droppo, Mrs Allison Graham, Mrs Graham Smith, Mrs Gerald Kittle, Miss Katie Harper, Mrs Keith Graham and Mrs O. L. King.

Morewood W.A. elects officers

The April meeting of Morewood W.I. was held at the home of Mrs C. Wagner, it being the annual meeting. There was a good attendance.

The treasurer's report was given and showed a good balance. A donation was made to the Cancer Society as well as one to Winchester Hospital Auxiliary.

Conveners of the standing committees gave their reports.

The following officers were elected for the coming year:

President, Mrs H. Hutchinson; 1st vice president, Mrs M. Hutchinson; 2nd vice president, Mrs R. Steinburg; secretary-treasurer, Mrs H. Stewart; district director, Mrs Ellis Thompson; alternate, Mrs Jim Cheney.

Conveners of standing committees: Home Economics and Health, Mrs Douglas Hunter; Historical Research, Mrs J. V. Fetterly; Citizenship and Education, Mrs A. Steinburg; Agriculture and Canadian Industries, Mrs O. K. Steven; Resolutions, Mrs C. Smith; Public Relations representative, Mrs D. Runions.

Lunch was served by the committee in charge, with Mrs H. Stewart as convener.

NATION VALLEY SOUTH

Recent guests at Lunenburg

(Held Over)

Mr and Mrs Foster Bowman and family were recent guests with Mr and Mrs Allan Bancroft and family, Lunenburg.

Personals

Mr and Mrs Lorne Barkley, of Dunbar, were guests Sunday of Mrs C. Grey and family.

Mr and Mrs Albert Bowman, Chesterville, were recent guests with Mr and Mrs Roy Styles and family.

Mr and Mrs Ewart Stoddart were guests on Sunday with Mr and Mrs R. Byscove, Ottawa.

Mr and Mrs Floyd Whittaker and family were Sunday evening guests with Mr and Mrs Lloyd Merkley and family.

Our deepest sympathy is extended to Mr Robert Allison and Malcolm Allison in their recent bereavement.

Mrs Donald Cross and Jack Cross, Chesterville, were guests on Sunday with Mrs W. Barkley, Mr and Mrs Harvey Barkley and family.

Mr and Mrs Dwight Baker and daughter and Mrs Irwin Baker spent Easter Sunday with Mr and Mrs Alton Lagrove, of Brockville.

Mr and Mrs Robert S. Johnston, Heuvelton, N.Y., spent Tuesday with the latter's mother, Mrs W. Barkley.

Mr and Mrs Dwight Baker and daughter, Mr and Mrs Orlan Barker and Barbara visited with Mr and Mrs Percy Armstrong, Kemptville, recently.

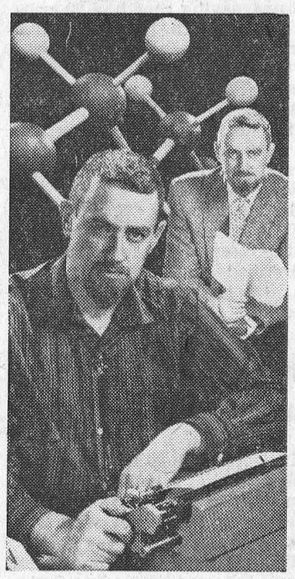

"SCIENCE REVIEW" — Every aspect of science, from astronomy to zoology, will be covered by CBC's authority on just about anything, Lister Sinclair. The CBC radio series "Science Review" is aimed at children, but when Sinclair explains a thing, people of all ages find it interesting.

VERSATILE

Wood can be used for more than 5,000 products from cribs to coffins. Care of the forests assures Canadians of wood supplies to meet all her needs.

H. A. Meharey

Hugh Alexander Meharey, a lifelong Russell district resident and widely known farmer, died in his 93rd year.

Born at Russell in 1867, he was of pioneer stock. He married Margaret Logan in 1904 and she predeceased him in 1914. He was a son of the late Andrew Meharey and his wife, Isabella Hamilton.

Surviving are two sons, Harvey and Wallace Meharey, of Russell; two daughters, Mrs Osgoode Bradley and Mrs John Morrice, also of Russell; and one sister, Mrs George Bush, Chesterville.

Service in the Warner funeral home was conducted by Rev C. Miller, of Russell Baptist Church. Interment was made in North Russell Cemetery.

BANANAS GROW NEAR ICELAND'S GLACIERS

In many respects Iceland lives between two worlds—the East and the West, the modern and the medieval.

The islanders also live between extremes of hot and cold. As its name suggests, Iceland has an abundance of ice, locked in enormous glaciers. But it is warmed by water carried north from the Gulf Stream, and bubbling there are some of the hottest springs in the world. The word geyser comes from the Icelandic.

Hot springs heat homes in Reykjavik, capital of the coalless country. The springs also warm hothouses where bananas, grapes, roses and carnations grow.

The hot lava and smoke of Mount Hekla, a periodically active volcano, were regarded as proof in medieval times of the existence of hell.

The island republic lies in the North Atlantic Ocean midway between Scotland and Greenland. Geographically it belongs to Europe and was linked to Denmark until 1944.

A hardy son of Iceland, Leif Ericson, is believed to have reached America five centuries before 1492, and many Icelanders have followed him to the New World, settling primarily in Canada.

Iceland belongs to the North Atlantic Treaty Organization. Though American forces guard the Keflavik airport, the country maintains close economic ties with the Soviet Union.

Much of Iceland's fish goes behind the Iron Curtain. Icelanders run their cars on gasoline from the Baku oil fields.

The influx of American military personnel, which began during World War II, has both stimulated and disturbed the island. From a pastoral fishing economy, Iceland has moved swiftly into the modern world. But progress has not been even—a shiny new Cadillac or Zim may have to travel on a dirt road.

Fish and fish products have always made up the bulk of Iceland's exports. The banks off the island are so rich in marine life that trawlers from Britain and other countries go to fish there. Disputes have periodically arisen over fishing rights.

The Icelanders, now numbering about 160,000, are mainly descendants of blond, blue-eyed Norsemen who began coming to the island in the 9th century from Norway, Ireland, Scotland, the Orkney and Shetland Islands and the Hebrides. During the next few centuries Norse literature flourished. Poetic history (the sagas) and mythology (the Eddas) were the primary literary forms. Almost all the surviving early Scandinavian poetry is in Icelandic.

The Icelanders have traditionally been a hospitable and friendly people. Everybody is called by his first name. A foreigner who asks directions in Iceland is likely to get invited home for dinner.

A NATURAL RESOURCE

Wood is a renewable natural resource. The cycle of cutting and replacing, naturally and artificially, can go on indefinitely. Care must be taken to keep forest lands producing. This requires protection from fire, insects and disease and other maintenance measures in the forest factory.

SHIPMENTS THAT HAVE ARRIVED:

FENCING—7 & 8 Strand
FENCE POSTS—7' & 8'
NAILS AND CEMENT
CARLON PIPE
SHERWIN-WILLIAMS PAINTS

Our Big Opening Is Getting Closer

In the Meantime, Call at the Store

Coyne's Hardware

GILLARD BLOCK — CHESTERVILLE

BUSINESSMAN

TWELVE TO FIFTEEN YEARS OLD

Will call on you between SATURDAY, APRIL 23rd, to SATURDAY, MAY 7th. He will be an Ottawa Citizen carrier-salesman—a junior businessman—taking part in a special sales and training program.

He has been given careful instruction in appearance, behaviour and approach to the public. Through participation he will get training and experience in selling and sound business practice.

His aim will be to introduce Ottawa's leading newspaper to as many new readers as possible and to expand his own business. In addition he will be eligible for many handsome and useful rewards for his efforts.

Your carrier boy has already put considerable time and effort into his own business venture. We hope you will appreciate his preparation for his call and receive him with friendliness and understanding.



The Ottawa Citizen

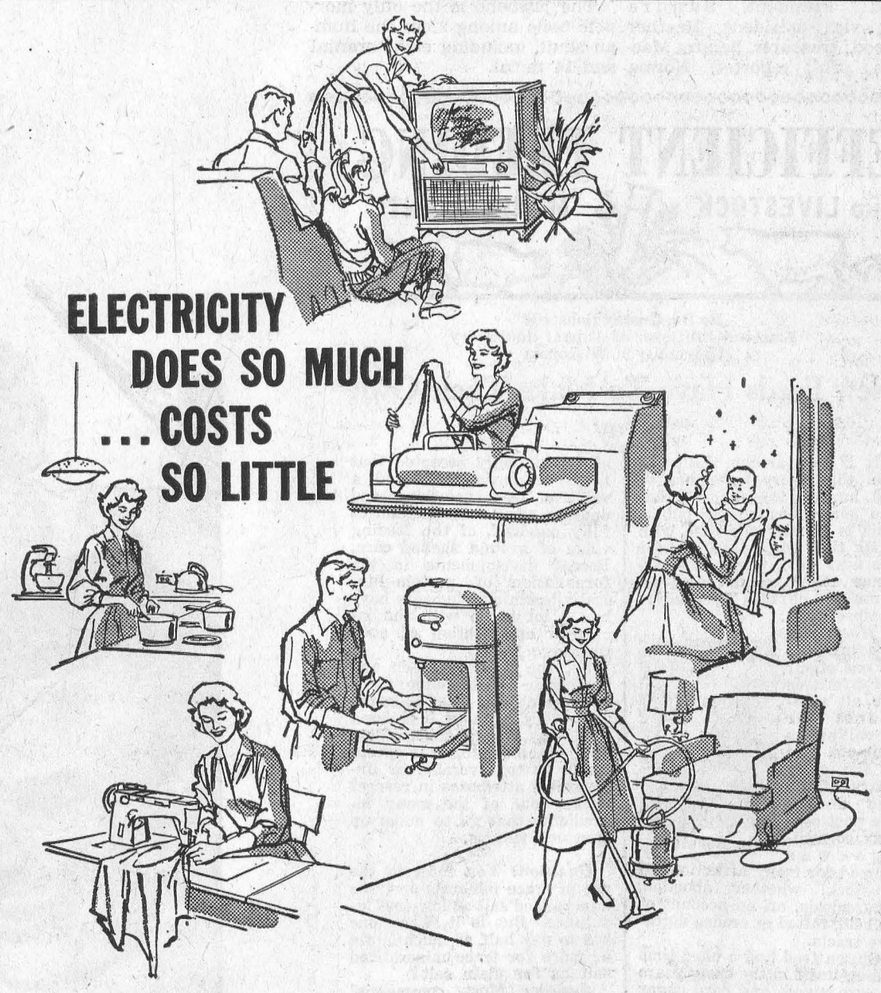

ELECTRICITY DOES SO MUCH ... COSTS SO LITTLE

Just pennies a day! That's all it costs to operate your electric refrigerator, range, water heater, washer, dryer, TV, radio . . . in fact, all your electric appliances. And electricity does all these jobs so well—better than ever. Electricity is quick, clean, safe, quiet—and above all, economical.

You get more out of life when you get the most out of electricity.

live better ELECTRICALLY ... the safe, clean, modern way!

Village of Chesterville Hydro System

Chalmer's W.M.S., Finch holds Thank-offering

Chalmer's United Church Missionary Society, Finch, held their Easter Thank-offering in the church on Friday evening with members of Newington United Church and St. Luke's Presbyterian Auxiliaries as guests.

Mrs James MacMillan, president, presided and opened the meeting with a hymn. Mrs Lindsay Hutt read the Scripture and meditation, followed with prayer by Mrs Ewart Neville. A duet, "The Christ of the Cross," was rendered by Mrs Lynden Hough and Miss Eileen Runions.

Mrs James MacMillan welcomed the members and guests attending and introduced the guest speaker, Miss Eileen Runions, who gave a very vivid and interesting review of the book "African Manhunt." This was followed with the coloured film, "I'll Sing, Not Cry." The story of this film is how one man—and one village—learned to sing even in the valley of the shadow. There is music, outstanding colour photography, appealing people and, once or twice, a touch of gaiety. It is the "special" story filmed by the team of five, and its script was written by the author of "African Manhunt." The story carries us only to the beginning of a new life for the main character and his village, a new life which comes to him first in a new song—a Christian hymn.

Mr Spence Perry kindly operated the projector for the showing of the film.

Mrs Lindsay Hutt thanked the speaker, Mr Perry and all those who had taken part in the service.

The offering was received by Mrs Milton Millross and Mrs Basil Crawford and dedicated by the president. The service closed with a hymn and the benediction by Rev James Hamilton.

Everyone adjourned to the Sunday School hall where a delicious lunch was served by the committee in charge, Mrs Lindsay Hutt, Mrs Ewart Neville, Mrs Milton Millross, Mrs Basil Crawford, Mrs Bernard MacLean, Mrs Duart MacLean and Mrs Hiram Campbell.

CEDAR GROVE

Delegate to convention at Pembroke

Mr Jake Casselman, a delegate to the Legion convention, spent the weekend in Pembroke.

Local Items

Mr and Mrs Raymond Dafoe, accompanied by Eric Dafoe and Miss Gail Pollard, of Cornwall, Owen Dafoe and Miss Beryl Nelson, Osnabruck Centre, attended the Sportsman's Show Wednesday night held in the Coliseum, Ottawa.

Mrs Emma Fetterly, Cornwall, was the guest of Mr and Mrs Chesley Swerdfeger during the week.

Mr and Mrs Ralph Fincham and Edward, David and Jerry La Valley, Massena, N.Y., Mr and Mrs Henry Benoit, Long Sault, Mr and Mrs Will Jarvis, Gallingertown, visited Mr and Mrs Fred Jarvis during the week.

BERWICK

Spend few days at Smiths Falls

Mrs Robert MacLeod and daughter spent a few days last week guests of relatives at Smiths Falls.

Personals

Mrs Plumb and Margaret called on friends here on Sunday.

Guests at the home of Mrs Ellen McPherson on Sunday were Mrs Philip Beehler and son, Richard, Ottawa, Mrs George T. Johnstone and Mrs Garnet Johnstone, Crysler.

Mrs Arnold McIntosh, Riverside, spent one day with her mother, Mrs Will Ouderkirk.

Miss Bertha Rady, Cornwall, spent Easter holidays at her parental home here.

Mr and Mrs Leonard Grady, Ottawa, spent Sunday with Mr and Mrs Bernie Dutt and family.

Miss Elva Ouderkirk, Winchester, spent some time with her sister, Mrs Bill Enman.

Mrs McRae, Crysler, spent a few weeks with Mrs Ellen McPherson.

Mr and Mrs Elgin Alguire and family, Williamstown, were the guests of Mr and Mrs G. Alguire on Sunday.

A shower was held in Berwick Community Hall Saturday night in honour of Miss Farley Ouderkirk whose marriage will take place shortly.

TEA AND BAZAAR HELD AT MOREWOOD

Morewood C.G.I.T. held a successful tea and bazaar in the church hall on Friday afternoon.

In charge of the fish pond were Sandra Ball and Caroline Babcock; home baking, Bonnie McLeod and Phylis Coulthart; candy and novelties, Ann Lang, Barbara Wagner, Lorna Irven and Eunice Byers.

Tea was served and a pleasant afternoon spent.

GOLDFIELD WEST

Extend sympathy to bereaved

The sympathy of this community is extended to the family and husband of the late Mrs Hoy (nee Fern MacMillan.

Local News

Mr and Mrs Henry Nugent visited on Saturday with Mr and Mrs Clare Nugent and family.

Mrs Cecil Baker, Winchester, visited over the weekend with Mr and Mrs Walter Burd.

Mr and Mrs Bernard Foley and Paul were in Cornwall on Monday.

Mrs Hector Gillies and Norma, Mrs Bernard Foley and Noreen attended a meeting of the 4-H Club girls at the home of Mrs Russell McMillan Saturday last.

Miss Lana Marcellus spent a few days with friends in Massena.

Mrs Alex Foley and Mrs Bernard Foley, Mrs Martin Vloet and Mary and Mrs Hector Courville attended St. Bernard's annual C.W.L. banquet on Wednesday evening held in the Legion Hall, Chesterville.

Mr and Mrs Harry Sharlow and Timmy visited on Sunday with Mr and Mrs Harold Marcellus. Miss Linda Sharlow returned home after spending a couple of days at the Marcellus home.

Miss Myra Ouderkirk, Chatham, visited last Wednesday with Mr and Mrs Glendon Smith and Lynn and Mrs Geo. Smith.

The forests of tomorrow are the seedlings of today. The establishment of forest crops through forest management will assure Canadians of forests for the future. These will provide raw materials for the wood using industries, jobs, fish and game and recreation—all essential to a healthy Canada.

Forest conservation is the intelligent management of forest lands to produce increasing quantities of high quality timber in perpetuity.

TRACTOR BY RADAR

The story comes from Glantegfan, Wales, that a blind British farmer pilots a tractor around his 87 acres by radar.

Albert Newman, a 40-year-old former engineer who lost his sight 13 years ago, said he built his radar set with spare pieces of portable radios for about £25.

The set bounces a beam from the tractor to two aerials at either end of his field. A return signal is picked up by Newman wearing headphones.

By listening to the pitch of the signal, Newman can drive in a straight line and knows when to turn.

There's one hitch in the ingenious farmer's plan, however. He doesn't own a tractor and has to borrow one from a neighbour.

But Newman is confident that "having come so far, I'll get a tractor of my own one day."

EXCAVATION SERVICES

We have equipment to do your excavating and trenching. We are equipped with two back hoes and 'dozers to look after your primary excavation needs. Call us for estimates on cellar digging, trenching, supplying cement blocks, tile, sand, gravel and fill.

ETHAN McELHERAN

PHONE HI 8-2543 — CHESTERVILLE

31tf

TREMENDOUS VALUES in LADIES' SUITS AND SPRING COATS

UP TO . . .

50% DISCOUNT

"YOUR COMMUNITY SHOPPING CENTRE"

A. T. David & Sons

CHESTERVILLE -- ONTARIO

It's So Simple - ISN'T IT?

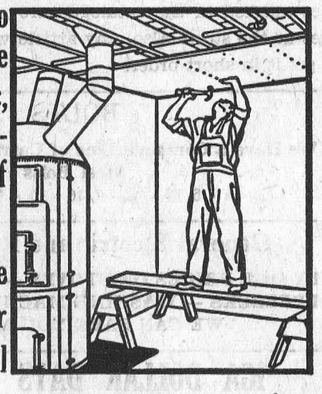

You just plan to convert that waste space, in the attic, basement, or wherever, into an area of usefulness.

Pick up the phone and call Winchester 48 or come in to tell us what you are planning. We will give you a free estimate on your material requirements, help you find competent workmen and arrange financing on the monthly payment plan—up to three years to pay.

It IS easy isn't it? DO IT NOW!

H. S. LANNIN LTD.

PHONE 48 — WINCHESTER



This is a one column by two inch space. It costs $1.40 or less to place it as a display ad in the Chesterville Record. That sounds pretty expensive for a little ad like that, doesn't it? But just what do you really get for your money?

Imagine, if you can, this ad reproduced over and over again 1,450 times. That's right, you get 1,450 copies of your ad. Multiply this number by 3¼ (the approximate average number of readers per copy) . . . and your one column ad costs you about 8 one-thousandths of a cent per reader.

No wonder the RECORD is the best buy for your advertising dollar!

The CHESTERVILLE Record

Mrs Hubert Fleming hostess to Crysler W.A.

Mrs Hubert Fleming was hostess to the April meeting of the Women's Association of Crysler Anglican Church on Wednesday, April 20. The meeting was opened by Mrs Myles Johnstone.

Mrs Thomas Armstrong read an invitation from Berwick Women's Association to attend a bazaar and tea in Berwick Community Hall on April 27.

Mrs Myles Johnstone and Mrs John Fleming were appointed for altar duties during the month of May. W.A. members are very grateful for the receipt of a beautiful quilt top which was made and donated by Mrs William Armstrong.

Dorcas secretary Mrs John Fleming, assisted by Mrs Vera Robertson, packed a spring bale. An order for a fancy quilt was received by Mrs Thomas Armstrong and it was agreed by members that this would be a Fall project.

Special . . .

FRESH

Leg of LAMB

59c lb.

One Purpose—"To Serve You Well"

MARCELLUS MEATS

and Locker Storage

Phone HI 8-2324 — Chesterville

WE CAN HELP YOU CUT COSTS CO-OPERATIVELY

BY CREDIT EXTENSION

on

HOGS, POULTRY AND BEEF

Our Fieldman Will Be Available to Discuss Details With Anyone Interested

32

PATRONIZE YOUR CO-OP AND SAVE THROUGH DIVIDENDS

Chesterville District Co-Operative Inc.

Chesterville: HI 8-2377 — Finch: YU 4-2450

CHESTERVILLE PLAY PEN

— PHONE HI 8-2833 —

NEW SPRING MERCHANDISE NOW ON HAND

Corduroy Jodhpurs & Overalls—From 1.98
Spring Coat and Hat Sets—From 12.95
Crib and Mattress Special—At 39.95

Spring Special . . .

CORDUROY JACKETS

Ideal for Cool Spring Days

Only $2.98

CHESTERVILLE PLAY PEN

Mrs Al Kilby, Prop.

SILVER STAR STORE

Combination Offer—2 CANS CAMPBELL'S TOMATO SOUP, 1 LB. CHRISTIES' SODAS, only..... 63c

Arrowroot Biscuits ..... lb., 41c
Dewkist Peas ..... 2 20-oz. tins, 29c
Stokely's Tomato Juice ..... 2 48-oz. tins, 49c
Newport Fluffs ..... 13 qts., 55c

GEORGE LAFLAMME

KING STREET Phone HI 8-2822 CHESTERVILLE

St. Luke's W.M.S. meets at Finch

The April meeting of the W.M.S. of St. Luke's Presbyterian Church, Finch, was held in the Sunday School hall with a good attendance.

Mrs Rupert MacIntyre, president, was in the chair and opened the meeting by reading from Rev. 1st chapter, 18th verse, "I am he that liveth and was dead, and behold I am alive for evermore," followed by singing the hymn "When I Survey the Wondrous Cross."

Mrs Ernest Naidow led in prayer and Mrs W. G. Brownlee read the Easter Scripture lesson. A hymn was sung and Mrs Carl Waldroff read the meditation.

The Trilliium group of the C.G.I.T. and their leaders, Mrs Walter Scotland and Mrs Archie MacLeod, were in attendance for their re-affiliation service. Mrs Rupert MacIntyre presented the leaders and officers with their missionary badges.

The minutes of the last meeting were read by the secretary, Mrs D. A. Gillies. Mrs W. McMaster gave the treasurer's report.

Mrs Albert Vollrath, Mrs Glen McIntyre and Mrs John Waldroff were appointed delegates to the Synodical meeting of the Women's Missionary Society scheduled for April 26th and 27th in St. John's Presbyterian Church, Cornwall.

The offering was received and dedicated by members of the C.G.I.T.

Roll call was answered by a Scripture verse containing the word "Risen." Mrs Russell McMillan led in prayer, followed with a hymn. The president closed the meeting with benediction.

At the close of the meeting Mrs Walter Scotland showed slides on Nigeria and Mrs Linda MacLeod explained each picture, which proved very interesting.

Refreshments were provided by Mrs D. A. Gillies, Mrs Rupert MacIntyre, Mrs J. D. Shaver, Mrs Walter Scotland, Mrs W. Wiseman and Mrs Archie MacLeod and were served by members of the C.G.I.T.

Mrs George Rupert moved a vote of thanks to the hostesses and to the girls for serving.

HYNDMAN

Afternoon visitors at Hyndman

Mr and Mrs Arthur Alix, of Baie Comeau, Que., were Saturday afternoon visitors of Mr and Mrs Lawrence Wallace.

Hyndman News

Mr and Mrs Don Francis and boys motored to Crysler on Friday.

Mr and Mrs Robert Conley were Wednesday visitors with Mrs Eliza Beggs, Heckston.

Mr and Mrs Carl Grant, of Cardinal, were Friday visitors of Mr and Mrs Robert Grant.

Mr and Mrs Cecil Somerville and Carolyn called on Mr and Mrs Henry Barkley, Iroquois, on Saturday afternoon.

Mr and Mrs Roy McCarley attended the Shaver-Brown wedding at Ventnor United Church Saturday afternoon.

Miss Sheila Grant, Ottawa, spent the long weekend at her home here.

Visitors at the home of Mr and Mrs Robert Grant on Sunday were Mr and Mrs Ed McLaughlin, Mr and Mrs Mansel Grant, Edwin and Donna, Cardinal, Mr and Mrs Cecil Canning, Hyndman.

Mr Arnott Conley, Brockville, Mr Jim Cowan and Orval, of Pleasant Valley, were Saturday evening visitors at the Lattimore home.

Mr and Mrs George Francis, Hyndman, and Mrs Orval Baker, Iroquois, spent Friday in Brockville.

MISSING AGAIN

The front porch is missing again at the home of Mr and Mrs Eugene Smith, Corry, Pa. An auto ripped it off again the other night.

But the Smiths expect such incidents. Motor vehicles have careened off a sharp curve in the road and rammed into their frame home 37 times since 1929.

Aside from the porch being demolished once in a while or windows being broken, damage hasn't been excessive. A driver is hurt occasionally, but none has been killed.

The Smiths have no plans to move. They're busy trying to locate the carpenter who made repairs after the last smashup—13 days before.

You can block a baby's bonnet by easing it into shape and inserting a balloon inflated to the size of the baby's head.

Glengarry Commission Auction

LANCASTER — ONT.

Prices received Monday, April 25:

Weaner pigs, $7.50-$10 ea.; feeder pigs, $12-$16.50 ea.; market hogs, $16-$16.50 cwt; sows, $11-$15 cwt; calves under 100 lbs., $16-$22 ea.; calves over 100 lbs., $22-$29 per cwt; bulls up to $18.75 per cwt; beef cows, $13.50-$18.50 per cwt; steers, good, $22.10; springers, $160-$200 ea.

Light, thin calves hard to sell; maximum commission on any beef animal, $5.

For Trucking Service Call
GRAHAM HEAGLE
Phone HI 8-2938 — Chesterville
29-1

BLACKSMITH AND WOODWORKING SHOP

SPECIAL
— LAWN CHAIRS —
— LAWN SWINGS —
also
Tarpaulins Sewn and Repaired

Wm. Liscumb, Prop.
John St. — Chesterville
32

USED EQUIPMENT

Swing-type Universals
Like New
Swing and Floor DeLaval Units
Converters — Stall Cocks
McC-D Units
Double and Single
Universal and Surge Vacuum Pumps

Special Price:
½-h.p. and ¾-h.p.
ELECTRIC MOTORS
Ball-bearing, Reversible
110/220 Volts

KEITH MacMILLAN
— Phone YU 4-2844 —
Finch — Ontario
Feb 4/60tf

POSTS, LUMBER

FENCE POSTS — WOOD
ROUGH LUMBER
also
Any Kind of Cedar Poles
3" Cedar Posts 15c
Up to 4" Cedar Posts 25c
4½" - 5½" Cedar Posts 35c
EVERYTHING DELIVERED
Discount on Full Truck Loads

K. VILMANSEN
Phone HI 8-2621
— RR 1, Chesterville —
33

IGA HARDWARE

Our Complete Stock of Clovers and Seeds Now in Stock from Steele-Briggs

LEAVE YOUR ORDER

LION BRAND TIMOTHY—Lb. ..... .21
LION TIMOTHY & ALSIKE—Lb. ..... .23
CLIMAX TIMOTHY—Lb. ..... .32
CERTIFIED VERIAL ALFALFA—Lb. ..... .62
ONTARIO ALFALFA—Lb. ..... .40
ALSIKE—Lb. ..... .32
RED CLOVER—Lb. ..... .42
BROME—Lb. ..... .32
LADINO—Lb. ..... .90
BIRDSFOOT TREFOIL—Lb. ..... .65
ORCHARD GRASS—Lb. ..... .36
SWEET WHITE OR YELLOW CLOVER — And Others

FROST FARM FENCE

842x12—The Popular One!
20-, 30-, 40-rod Rolls: $1.36 Rod

Light BARBED WIRE—80-rod roll 6.75
BRACE WIRE — BLACK CAP WIRE — STAPLES
IRON FENCE POSTS

Extension Ladders

30': $32.95; 32': $33.95; 40': $46.95
STEP LADDERS

LAWN BOY ROTARY MOWERS
18" DeLuxe—Regularly $79.95
Special: $69.95

ROTARY LAWN MOWERS
19", Recoil Starter, Clinton Motor
Special: $49.95

Special on Lowe Bros. High Quality Paints at 10% Off Regular Prices

A FULL STOCK OF ALL COLOURS
KEM-GLO — SUPER KEMTONE — NEPTOLAC

HIGH STANDARD OUTSIDE PAINTS — RANCH TONES
MELLO GLOSS — MELLO TONE — AND OTHERS
To Clear:
Discontinued Colours in Lowe Bros. — Glidden's Spread Satin — And Others
Per Quart: $1.00; Half Pint: 35c

WE HAVE IN BULK:

BOILED LINSEED OIL—Paint oil, gal. 2.60
RAW LINSEED OIL—Gal. 2.65
TURPENTINE—Per gallon 1.60
VARSOL—Per gallon ..... .75

NOTICE

Re the Spring and Summer Hardware Catalogue sent out in mail under our name: We find in most cases the prices marked in the catalogue are much higher than our prices at the store. Also, any article we haven't in stock we can get it in short order.

BOLTS

We Have a Complete Line of Carriage, Machine and Steel Bolts
¼ - 5/16 - ⅜ - 7/16 - ½ - ⅝ and ¾"

General Electric and RCA-Victor

GET OUR PRICES ON STOVES — REFRIGERATORS
FREEZERS — WASHING MACHINES — DRYERS
WE CAN SAVE YOU MONEY!

IGA DOLLAR DAYS NOW ON

Consult Circulars in the Mail and Ottawa Papers for the Many Specials—For Example:

Swift's Prem ..... 4 tins, $1.00
TV Margarine ..... 5 lbs., $1.00
Turkeys ..... ready for the oven, lb., 55c

DUTCH SETTS — POTATO ONIONS
GOLDEN BANTAM CORN — GOLDEN WAX BEANS
LAXTONIA PEAS

FULTON BROS.

Chesterville - - - Ontario

The Bargain Table

"An Article Advertised is an Article Sold"

SEE AUCTION SALES: Page 10

FOR SALE—1,000 bales good mixed hay in barn.—Phone HI 8-2629, Morewood. 32-2

FOR SALE—Girl's C.C.M. bicycle, good condition.—Phone HI 8-2303. 33-3

FOR SALE — Quantity of recleaned grass seed at 15c lb.—Apply Garnet Crump, RR2, Winchester. 32

FOR SALE—Very attractive 5-room bungalow in Newington village, very reduced price. Make me an offer.—Apply H. Cooper, Newington, Ont. 33

FOR SALE—Ferguson threshing mill, 4 years old.—Apply Joseph Vanier, Berwick, Phone YU 4-2523. 32

FOR SALE—Large International Harvester refrigerator; Beach electric stove; Findlay wood-burning range; hospital bed.—Apply James McMahon, Finch. 32

FOR SALE—Clean grass seed at 15c per lb.; two Kemptville unit bulls, yearlings, ready for service.—Phone HI 8-2660. 31-2

FOR SALE—Special: 18" deluxe lawn mowers, recoil starter, now only $44.95. Other models to choose from. — Apply Bogart Motor Sales, Chesterville. 32-3

FOR SALE—Two grade Holstein heifer calves; four-year-old Holstein milk cow; seven shoats.—Apply to Wallace Murphy, Gallingertown, Phone HI 8-2610. 31

FOR SALE—First quality strawberry plants, two Ottawa varieties, Red Coat and Guardsman; also, Paymaster and Dunlap. Delivered.—Apply to Wm. R. Farrell, South Mountain, Phone 657R13. 33-3

FOR SALE OR RENT—House for sale or rent. Immediate possession. — Apply Earl Cross, Joseph St., Chesterville, Phone HI 8-2336. 31

FOR SALE—Quantity of red clover seed, 34c per lb.; also, quantity of timothy seed at 20c per lb.—Apply Alex Smith, Berwick, Phone YU 4-2465. 31

FOR SALE—Large amount of Garry oats, $3 per cwt.—Apply Hector Courville, Finch, Phone YU 4-2434. 31-3

FOR SALE—McC-D 13-disc drill seeder; 2-row corn drill; 500 bales good mixed hay.—Apply to Harry Edgerton, RR3, Chesterville. 31

NOTICE — We are now selling bread and milk for the convenience of our customers.—Thomas Sharkey, Shell Service Station, Main St., Chesterville. 31

NOTICE—Having sold my farm, I will not have land available for cattle pasture.—Eugene Wouters, RR3, Chesterville. 31

WANTED—A quantity of good potatoes.—Apply Wm. Liscumb, John St., Chesterville, Phone HI 8-2811. 31-1

TEACHER WANTED—Teacher wanted for S.S. No. 11, Winchester.—Apply stating qualifications and salary expected to Carl Crump, Box 131, Chesterville, Secretary-treasurer. 33

PASTURE FOR RENT—Pasture for rent on our farm for the summer months. Good grass and water available at all times.—Phone HI 8-2893, Kearns Bros., Chesterville. 33

BEES FOR SALE—15 hives of bees in double boxes; these hives have wintered well. Bargain for quick sale.—Apply Wilfred Hutt, Morewood, Ont. 32

WANTED—Old-fashioned hanging oil lamp in good condition.—Apply Mrs B. W. Lapp, Chesterville, Phone HI 8-2326. 31-1

LADIES—Are you in need of money? Avon cosmetics has the answer. Rural areas open. Car necessary.—Write Mrs Nancy Fordham, 13 Old Orchard, Cornwall. 31-1

FARM FOR SALE—85 acres of land, all cultivated, 4 miles east of Chesterville, on Highway 43; good buildings, hydro, water pressure.—Apply to Box 1010, The Record. 32-3

WANTED TO BUY — Approximately 50 acres of land in vicinity of Finch or Chesterville, preferably without buildings.—Apply in writing to Box 2345, Chesterville Record. 31

WANTED—Married man experienced in dairy work, good herdsman. Separate house with bath.—Apply Cleary Bros., Spencerville, Phone 4R22, Spencerville. 31-2

WEDDING INVITATIONS—See us for all your wedding stationery and table service supplies. We have complete display catalogues for your convenience.—The Record Office, Phone HI 8-2144. 26tf

BABY CHICKS FOR SALE—RIxBR, Barred Rocks, White Leghorns; government approved, pullorum-free. Chickens available every Saturday. — Donald MacIntyre, Finch, Phone YU 4-2411. 23tf

BABY CHICKS—Red x Rocks, Red Sussex pullets, $24, mixed, $13; White Leghorn pullets, $26. Breeders blood-tested.—Collins' Poultry Farm, RR1, Lunenburg, Phone Finch YU 4-2495. 32

FOR SALE—Re-cleaned timothy seed; number of good Border collie pups.—Apply Burnis Short, RR2, Chesterville, Phone HI 8-2432. 31

WANTED—Live poultry, highest prices paid.—Morrisburg Poultry, Phone KI-32591 or KI-33076. 15tf

FARM SERVICE—Dead or crippled farm animals removed for sanitary disposal. No removal charge. Phone collect WEllington 2-6821, St. Lawrence Rendering Co. Ltd. 1960 pd.

FARM SERVICE—We pay you highest prices for meat horses, crippled, sick or dead cows and horses. Call us collect if we can be of service; it will pay you.—Williamsburg Farm Service, Phone Winchester 347-W2. Under supervision of Herb Loucks.

Albert Gale Agencies Ltd.

200-acre Farm—Near St. Lawrence River, 135 acres tillable, balance bush and pasture. New bungalow with oil furnace and bathroom; outbuildings are in good shape. May be purchased with or without livestock. Due to owner's advanced age, must be sold. Low down payment handles. List No. A-813.

50-acre Farm—All tillable, near Kenmore. Brick house, large barns. Hydro available. $1,000 handles. List No. A-753.

Licensed Hotel—In good thriving town. Men's beverage room seats 47 people, ladies' beverage room seats 67. All newly decorated and in lovely condition throughout. About $20,000 will handle. Co-op No. D978-BC.

100-acre Farm—All tillable, with good buildings. Hydro throughout. Owner in poor health and must sell. Asking $10,500, with good terms. List No. A-754.

Four-bedroom Home—In Winchester. Extra large, well-treed lot. Attached garage. Oil furnace and 4-piece bathroom. Priced to sell. No. A-521.

Commercial Building—50x50, on large lot. Ideal for body shop or garage. Asking $3,000 with easy terms. No. A-607.

Drive-in Restaurant & Dance Hall—On edge of Ottawa. Showing an excellent turnover. All good equipment. Books are available for inspection by serious parties. $15,000 will handle. Co-op No. D-950BC.

Albert Gale Agencies Ltd.

AUSTIN CARKNER
SALESMAN

Member of the Ottawa Real Estate Board
Member of the Photo-Co-op Division of the Ottawa Real Estate Board
Winchester — Ont.
— Phone 298 Anytime —

AUCTION SALE

of

HORSES, MACHINERY AND HOUSEHOLD EFFECTS

The undersigned will offer for sale by Public Auction on the premises

In the Village of Morrisburg on Augustus Street

on

SATURDAY, APRIL 30, 1960

Starting at 1 p.m.

Brown Mare, 11 years old; Brown Colt, 4 years, 1,200 lbs.; Brown Mare, 9 years, 1,150 lbs.; Brown Colt, 1,100 lbs.; Iron Wagon; Sloop Sleighs; Driving Sleigh; Set of Drag Harrows; Rubber-tired Buggy; Scuffler; Set Driving Harness; 2 Sets Single Harness; Double Harness; Forks; Shovels; 2 Cupboards; Dishes; Western Saddle; Wardrobe; Combination Couch and Bed; Table and Chairs; 2 Lots, 59'x140'.

TERMS—CASH

ASE REDDICK, Prop.

Dwight Tupper, Auct., Chesterville. 31-1

C-I-L, "Premium Paint at Regular Prices — Springtime, paint with the new Ciltone Satin Paint with the Colorlok Action. Keeps its fresh-painted look washing after washing. No colour fade out. Dries in less than half an hour. Ask to see the new book of Sunworthy wallpaper to team with your paint.—Available at L. B. Giles, Chesterville. 31

FARMERS

A Few Openings for Silos — 1960

14' and 12' diameter: $20 per running foot in height.

Foundation: $25; catawalk: $25.

Farmer to furnish gravel and one man.

Also, hydro poles, telephone poles, cedar posts, pickets for electric fencing.

For Particulars Apply
B. PUDDEPHATT
— Phone 612R11 —
RR2, MERRICKVILLE
19tf

SERVICE STATION OPEN THIS SUNDAY
Gord Lannin

To accommodate the driving public, one service station will be open every Sunday in Chesterville.

May '60

The Ontario-St. Lawrence Development Commission
MOTEL, RESTAURANT, LIVERY, AND MARINAS

The undersigned will receive at the head office of the Commission, until 5.00 p.m., E.D.S.T., **FRIDAY, APRIL 29, 1960,** proposals for the erection and operation of the following on Commission lands under lease:

1. A motel, restaurant and marina, or any one or combination of these, at Crysler Memorial Park;
2. A livery concession at Crysler Memorial Park;
3. A marina at Brown's Bay Park.

Interested parties will submit plans of proposed buildings and their proposition for rental either by fixed fee, percentage of profit, or a combination thereof.

Further particulars can be obtained from the undersigned.

The Commission reserves the right to reject any or all proposals, and the highest tender will not necessarily be accepted.

G. W. Tindal, Secretary-Treasurer, The Ontario-St. Lawrence Development Commission, Box 340, Second Street, Morrisburg, Ontario. 31-2

NOTICE TO CREDITORS AND OTHERS
IN THE ESTATE OF
FRANK HUMMEL

All persons having claims against the Estate of Frank Hummel, late of the Township of Winchester, in the County of Dundas, farmer, who died on February 22nd, 1960, are hereby notified to send particulars of the same to the undersigned on or before May 14th, 1960, after which date the estate will be distributed with regard only to the claims of which the undersigned shall then have notice, and the undersigned will not be liable to any person of whose claim she shall not then have notice.

DATED this 11th day of April, 1960.

LOLA ANITA SMITH,
Administratrix,
by her solicitor herein,
G. WILLIAM GORRELL,
Morrisburg, Ontario. 31-3

PULLET CHICKS—From flocks government inspected and pullorum tested. World-famous Honegger layers, $47; Babcock Leghorns, Rock x Leghorn Cross, $29; Barred Rocks, Red x Rock, $25. — Ellis Chick Hatchery, South Mountain, Phone 607r21. 22tf

DEAD STOCK—We pick up at no charge to you your dead, sick or crippled farm animals. We will pay according to quality of animal. 24-hour service.—Call Ronald Moss, Phone Metcalfe 1 Sept. 60

MERC 100—10 h.p. twin with automatic transmission, single lever control.—Everything from a small boy's sleepy troll to snappy runabout speeds is yours in the new Merc 100. And Mercury Single-Lever Remote Control gives you command of the fun in one hand—combines throttle, forward, neutral and reverse. Like all Mercury Glide-Angle twins, Merc 100 features include tilted powerhead for smooth all-day trolling with never a sputter. Prop-Jet Exhaust that submerges fumes and noise under water far behind your boat; Automatic Transmission, naturally weedless operation. Come in and see this motor on display.—L. B. Giles, Your Mercury Dealer, Main St., Chesterville. 32-3

The Ontario-St. Lawrence Development Commission
REFRESHMENT CONCESSIONS

SEALED TENDERS, addressed to the undersigned and marked clearly on the outside as to contents, will be received at the head office of the Commission until 5.00 p.m., E.D.S.T.,

FRIDAY, APRIL 29, 1960

for the operation of refreshment concessions for the 1960 season at the following parks: Brown's Bay, Crysler Beach, Farran Island, Woodlands Beach, Mille Roches Beach, Adolphustown, Charlottenburgh Park and Glengarry Park.

Bids may be offered on one concession or any number of them, but if tendering on more than one, separate figures must be submitted for each location.

The method of bidding will be a lump sum plus five percent of gross sales of tobacco products and ten per cent of other gross sales, payable monthly.

Tenders must be accompanied by a certified cheque or cash in the amount of $100.00 as a deposit, which will be returned after the Commission has considered the tenders. The successful bidder or bidders will be required to supply a performance bond. Further particulars and tender forms can be obtained from the undersigned.

The highest or any tender will not necessarily be accepted.

G. W. Tindal, Secretary-Treasurer, The Ontario-St. Lawrence Development Commission, Box 340, Second Street, Morrisburg, Ontario. 31-2

STRADER & CRABBE LTD.
Realtors — Prescott

FOR SALE:

125-acre Farm near Morewood. Good buildings.

Good 50-acre Farm in Williamsburg. Hydro, good well, good buildings.

100-acre Farm at Winchester Springs.

CALL
IRWIN HOLMES
Winchester Springs
Phone Winchester 150J2
15tf

In arranging cut flowers, always be sure that the container will hold enough water to keep the flowers well watered.

This Season's Most Popular Play Sets . . .

"Lady Selkirk's" Checkadoon in Four Colours:

Reddoon, Bluedoon, Browndoon and Greendoon

JAMAICA SHORTS — SLIM JIMS — SHORT SHORTS
PEDAL PUSHERS
Sizes 10-20
Price: $3.95 - $5.95

LADIES' SHEEN SPORTS WEAR
Skirts — Blouses — Slim Jims — Pedal Pushers
Jamaica Shorts
Sizes 38-44 in Black, Blue and Beige
Price: $4.50 - $5.95

COLQUHOUN'S LADIES' WEAR

MRS JEAN FYKE, PROP.
Phone HI 8-2142 — Chesterville

Children's Wear

Navy, Blue and Red DUSTERS—4-6x 5.95

Lovely Cotton, Drip-Drp EMBROIDERED BLOUSES
2-3: $1.99; 7-14: $2.59 and $3.39

BOYS' COTTON WASH SUITS
Sizes 2-4: $1.99, $2.49 and $2.95

BOYS' SUEDE JACKETS—4-6x 3.95
BOYS' FANCY LINED JACKETS—7-14 ..... 4.95-5.95

GILES GIFT SHOP & CHILDREN'S WEAR

Phone HI 8-2608 — Chesterville

Leeds County
Fresh
Maple Syrup

WE ARE NOW LOCATED
IN THE CENTRAL STORE OF OUR
GILLARD BLOCK

GEORGE GILLARD & SON

Phone HI 8-2353 — Chesterville

SALE

Save up to $25.00 on fine JOHNSTON Tailored-to-Measure Clothes.

ALL-WOOL FABRICS — FIT GUARANTEED
SALE PERIOD: **APRIL 28 - MAY 31**
"EXTRA PANT" FREE
(At Regular One-pant Suit Prices)
Or 20% OFF Regular One-pant Suit Prices

NOTHING HELD BACK. You choose from W. R. Johnston's complete up-to-the-minute range—comprising hundreds of British all-wool fabrics. **All the latest Spring and Summer shades and patterns included.** ACT NOW, FELLOWS!

BOYS' PANTS - JEANS—

Cotton Cord PANTS—3-6x, assorted colours 2.79
Grey Stripe JEANS—7-12, elastic back 2.98
SHEEN JEANS—3-6x, assorted colours 1.98
Cotton Cord JEANS—3-6x, assorted colours 1.98
Heavy Denim JEANS—Blue, 8-14, Sanforized 2.98
Black Denim JEANS—8-18, Kitchen make 3.95
Rayon Flannel PANTS—Belt, 3-6x, assorted colours .. 2.98
Cotton Cord PANTS—8-16, assorted colours 4.95

BOYS' T-SHIRTS—

Size 3-6x. Choice of round or button neck styles. Stripes, plains; all fast-colour cotton or cotton and nylon fabrics. Price 89-1.19

Size 8-16 years. A fine assortment of good makes by Gallant or Penman's. White, plain shades, colourful stripes; round or button neck.
Price 85-1.98

Rust Craft Mother's Day Cards

Moriarty's

Phone HI 8-2354 — Chesterville

Newsletters of Community Happenings as reported by Our Correspondents

Country Correspondence

Phone or send your personal news to your local correspondent or call the Record at HI 8-2144, Chesterville.

GOLDFIELD

Recent visitors at Goldfield

Mr and Mrs D. R. Thompson, Brockville, visited Mr Sam Cameron.

Goldfield News

Mrs R. J. H. Wood and Mr Alexander H. Gillies, B.A., M.Ed., visited Miss Ellen Gillies, Messrs Donald and Hugh Gillies and other friends here at the end of the week.

Mrs Alva Runions and son, Mr Ray Runions, visited Mrs Runions' sister, Mrs Geo. Meyers, and family, Winchester Springs.

Miss Leola Runions, Morrisburg, visited her grandparents, Mr and Mrs Alva Runions, and Mr Ray Runions.

Mr and Mrs Harold Nephew and family visited the former's parents, Mr and Mrs Blake Nephew, during the Easter vacation.

Mr and Mrs Roy Runions and family and Mr and Mrs Alva Runions and family visited Mr and Mrs Ronnie Bonneville and family in Cornwall.

Sincere sympathy is extended to Mr and Mrs Lloyd McMillan and family on the death of the former's daughter, Mrs Ray Hoy, and also to her husband, Mr Hoy.

We are sorry to report that Mrs John McNamara is a patient in Memorial Hospital, Winchester. Her many friends wish that her stay in hospital won't be long.

Mr and Mrs Hector Gillies and family visited friends in Cornwall.

Mrs E. Termeer and Mr and Mrs Hubert Van Gilst spent a day in Cornwall.

Rev Stanley Self, Kingston, conducted service in St. Luke's Presbyterian Church on Sunday and also assisted in the service by singing a solo. Rev Donald N. MacMillan, Montreal, is scheduled to have charge of the services on May 1.

Rev John Bell, Montreal, visited Miss Isabel MacMillan and Mr John MacMillan.

The Girls' Choir of Deaconess Training School, Toronto, is scheduled to sing in the Presbyterian Church, Maxville, on Friday evening, April 29.

Miss Doris Duff, Ottawa, spent the Easter vacation with her parents, Mr and Mrs Stuart Duff.

OSNABRUCK CENTRE

Weekend guests with Stewart family

(Held Over)

Mr and Mrs Lorne Stewart and family, Kemptville, spent the weekend with Mr and Mrs W. E. Stewart and family.

Local News

Mr and Mrs John Brownell spent Saturday evening with Mr and Mrs Charlie Brownell, of Finch.

Mr and Mrs James Zeran and family, Newington, were Sunday guests of Mr and Mrs C. Collins and family.

Douglas Cryderman, Ottawa, spent the weekend at his home here.

Mrs S. Mattice, Ottawa, spent the weekend at her home here.

Mr and Mrs Adolph Kocourek spent Easter Sunday with Mr and Mrs Douglas Garrad and son, Ottawa.

Mr and Mrs John Stewart and Dannie were recent guests of Mr and Mrs S. Wells, Ingleside.

GOLDFIELD SOUTH

Beaver arouses interest at Goldfield South

Mr Donald Casselman had an unusual visitor on Sunday in the person of a large beaver. He spent the greater part of the day in a nearby meadow and had many callers from the community. "Paddy" seemed quite unconcerned and sat up repeatedly to wash his face with his paws, slapping the water vigorously with his paddle tail if any of the small fry ventured too close.

Items of Interest

Miss Angela Foley, Dayton, Ohio, is visiting Mr and Mrs Alex Foley for Easter.

Mr and Mrs Donald Casselman, Joan and Betty, Mrs Lloyd Gallinger were guests of Miss Arla Warner and Mr Willis Warner, Ottawa, on Friday.

Miss Mary Casselman, Munster, spent the Easter holidays at her home here.

Miss Margaret Casselman, of Montreal, is visiting her mother, Mrs S. B. Casselman.

Mr and Mrs John Grandaw were Sunday tea guests of Mr Mrs Donald Casselman.

Friends are glad to see Miss Ida Hartwell home from hospital.

Miss Jeanette Munro was a Sunday tea guest of Mrs S. B. Casselman and family.

Miss Jeanette Munro is visiting Mr and Mrs Ross Nephew, of Finch.

Mr W. J. Sutherland, Finch, called on friends here.

Mr Duart MacLean, R.O.P. Inspector, spent Sunday at his home here.

Mr Barr, R.O.P. Inspector, made calls here last week.

ELMA

Mrs Hugh McMillan holidays in New York

Mrs Hugh McMillan spent a holiday in New York City.

Items of Interest

Mrs Egerton Barkley and Brian spent a few days with Mrs A. N. Barkley, Mrs H. Smith and family, Ottawa.

Mr and Mrs Egerton Barkley, Gerald and Brian, Mrs Graham McPherson and Lois and Miss Jean Armstrong were supper guests of Mr and Mrs Donald McMartin and Neil, Cornwall, on Wednesday.

Service next Sunday will be at 8 p.m. with Sunday School at 7.30.

Miss Jean Armstrong visited Mrs L. McLatchie, Cornwall, on Sunday.

Mr and Mrs E. R. Hart, Colquhoun, and Mrs M. E. McPherson were Sunday guests of Mr and Mrs Fred Beckstead.

Mr and Mrs Reg. Barkley, of Williamsburg, were supper guests of Mr and Mrs B. C. McIntosh and family.

Mrs Elmer Dillabough, Williamsburg, visited Mr and Mrs Hubert Loucks, Bert and Bonnie recently.

Mrs Harold McIntosh, Carole, Beverley and Miss Sharon Hutchinson, Morewood, spent Thursday with Mr and Mrs Allen Beckstead, Morrisburg. Beverley remained with her grandparents for a few days.

The White House in Washington, home of U.S. presidents since 1800, was first known as the "president's palace."

RIVERSIDE

Spends holiday at Riverside

Miss Ruth McIntosh, Ottawa, spent her Easter holiday at her home here.

Personals

Mrs Burl Robinson, Williamsburg, Mr and Mrs Clifford Swerdfeger and Jimmie Legue, Mr and Mrs Willard Swerdfeger, Finch, Mrs Bogart and Clifton were in Cornwall Saturday and attended the funeral of the late Walter Swerdfeger.

Rev Mr Bell, Montreal, was a caller at the home of Mr John MacMillan.

Mr Ernest Montgomery spent the week in Cornwall at Counties' Council.

Mrs Elwin Pollock is in Ottawa this week with her son, Randy, who is still in hospital.

Mr and Mrs Clifford Ouderkirk, Ottawa, were Easter week guests with Mr and Mrs George Pollock, Finch, and also called on Mr and Mrs Elwin Pollock and Mr and Mrs James Pollock and daughter.

Weekend guests at the Bogart home were Miss Phyllis Robinson, Ottawa, Mrs Burl Robinson and boys, Williamsburg, Mr Leslie Thomas, Vernon, Mr Nat Thomas, Ottawa, Mr Ralph Swerdfeger and friend, Prescott.

MOREWOOD

Guests for week at Faulkner home

Mr and Mrs Arden Trickey and family, Williamsburg, spent the past week with Mr and Mrs H. R. Faulkner.

Morewood News

Mr and Mrs Wilson Runions, Mr and Mrs Fred Campbell and Miss Eva McClave, Cornwall, spent uSnday with Mr and Mrs Donald Runions.

Mr Ray Fetterly, Lachine, Que., spent Sunday with Mr and Mrs J. V. Fetterly.

Mr and Mrs Wilfred Latimer and Mr and Mrs Billie Potter and family, Ottawa, called at the Hunter home on Sunday.

Mr and Mrs Morgan Swerdfeger and family, Winchester, visited Mr and Mrs Allen Swerdfeger on Sunday.

Mr and Mrs Peter Miller and Beth, Hudson, N.Y., spent the past week with Mrs Henry Steen and Jack.

Mrs C. Thompson and Mrs Abner Dillabough visited Mrs J. V. Fetterly Saturday afternoon.

Mrs C. Robinson spent last week with Mr and Mrs R. C. Dillabough.

GALLINGERTOWN

Extend sympathy to bereaved

The sympathy of the community is extended to Mr and Mrs Adams and family on the tragic death of their son.

Personals

Mrs Russell Campbell and John, Prescott, were guests for a few days with Mr and Mrs Fred C. Gallinger.

Mrs Eva Alguire and Mrs Olin Ault, Ingleside, spent last week at the Alguire home.

Miss Luella Neill, Cornwall, spent the weekend at her parental home.

The Original Rexall
One Cent Sale
Monday to Saturday
APRIL 25 - 26 - 27 - 28 - 29 - 30
HAROLD G. BIGELOW, Phm.B.
Rexall Drug Store
CHESTERVILLE — ONTARIO
31-2

ONTARIO HOG PRODUCERS
Assembly Point for Market Hogs & Sows
Sold on Dressed Weight and Graded Basis
Commission: 40c per Hog
Every Wednesday
at
GLENGARRY COMMISSION AUCTION BARN
LANCASTER — ONTARIO
47tf

LISTINGS WANTED
We Need Further Listings for Homes, Farms, Real Estate of all kinds, Commercial Properties
CALL US FOR PROMPT ATTENTION TO YOUR REAL ESTATE NEEDS
W. C. MacDONALD
REAL ESTATE BROKER
Phone 288 — Winchester
22tf

HYLO EGGS
Receivers and Distributors
Grading Stations
Winchester — Osgoode
Chesterville
Daily Highest Market Price
HONEST GRADES
Two Electric Grading Machines — No Waiting
Harold Marriner, Manager
Chesterville

* BUTTERSCOTCH PIE
* LEMON PIE
* PUMPKIN PIE
Try one if you would like a real treat for the weekend.
HOME MADE BREAD
How long is it since you enjoyed that wonderful taste of Home Made Bread? Try just one loaf and see what we mean.
SUMMERS' BAKERY
PHONE 140
Winchester — Ont.
3-2

Muriel's Flowers
For Flowers for Funerals, Hospital Shut-ins, Gifts and Remembrances just call:
MURIEL'S FLOWERS
We Deliver
Phone 220
WINCHESTER
18tf

John Deere Machines
For the BEST Farm Machinery Made
TRY JOHN DEERE
The World's Best-selling Machines
J. L. Belway
John Deere Dealer
Phone 66R — Winchester
31-3

SULLIVAN BROS.
General Contractors
* 'DOZER WORK
* GRAVEL, SAND, FILL, TOPSOIL
* LANES GRADED
* GRADER WORK
* BUILDINGS MOVED— Large or Small
* EQUIPMENT RENTALS
— Phone HI 8-2660 —
CHESTERVILLE

FREE! FREE! FREE!
CONTEST
10 Prizes Including Three Fur Jackets
One Free Chance With Every Coat Entered (Fur or Cloth
Saunder's Fur Storage Co.
75 John St. — Brockville — DI 2-2225
Storage Charges 2% of Valuation — Fully Insured
30-2

Buy of The Week

Three FORD TRACTORS—Priced at only, each	495.00
One 1952 FORD—Like new	795.00
Two M-H No. 30's—Each	795.00
One M-H No. 22	795.00
One M-H No. 55	1,095.00
One M-H No. 30 RC	595.00
One IHC SUPER C with PLOW—Priced at only	895.00
One IHC FARMALL 'A'	395.00
One IHC W4	695.00
One FERGUSON 35—1959 model	1,895.00
One CASE VA—Like new	695.00
One IHC 3-FURROW PLOW	195.00
One IHC 2-FURROW PLOW	49.00
One M-H 3-FURROW PLOW	195.00
Two M-H 2-FURROW PLOWS	75.00
One IHC CULTIVATOR—Like new	99.50
One IHC DOUBLE DISC	119.50
One FORD HYDRAULIC PLOW	79.50

LEON R. McMILLAN
MASSEY-FERGUSON DEALER
FAIRBANKS-MORSE APPLIANCES
Ph. HI 8-2146 —Day or Night— Chesterville

FARMERS...
FARMERS—As Spring is just around the corner, you should begin to think of the machines you will be needing for the year 1960. Don't wait until you are ready to go to work. Come in and inquire and get our best prices.
It is also time to think of repairing any used machines for which we have the parts now on hand. It would simplify matters if you could bring with you the numbers of the part needed, or else if you happen to have the broken or old part for a sample.
WE HAVE AVAILABLE
NEW AND USED TRUCKS AND TRACTORS
AT A GOOD PRICE
CHARLES McMILLAN
YOUR INTERNATIONAL HARVESTER DEALER
CHESTERVILLE DIAL HI 8-2166

Seiberling Tires
We sell and recommend SEIBERLING TIRES; all sizes, best prices. Tractor tires repaired and refilled.
CECIL McNABB
SHELL PRODUCTS — TIRES — ACCESSORIES
MOREWOOD PHONE HI 8-2722

Fetch-ing!



My name is Charpin and I'm a papillon, one of the few in Canada. Like most other dogs, I'd like to get outdoors and play a game of "Fetch." But I'm a TV and fashion show star so must content myself with looking "fetch-ing" in my new Easter hat, especially designed by a Toronto department store.

COLQUHOUN

Spends few days in Cornwall

(Held Over)

Mrs Lily Gow spent a couple of days with her daughter, Mrs E. J. McMillan, Cornwall. We regret to learn that Mr McMillan suffered another heart attack and is in hospital.

Colquhoun News

Mrs Emerson Barkley, Jackie and Lynda and Miss Arbuthnot were Sunday tea guests of Mr and Mrs Lawrence Whittaker. Mr and Mrs Carl Gallinger, Rickie and Shirley Tuttle, Brockville, Mr and Mrs Herman Strader and Lyle Whittaker were evening callers.

Mr Wm. Gow, Randall and Catherine were Saturday tea guests of Mr and Mrs Mahlon Gow.

Jackie Barkley, Dale and Ronnie Whittaker are spending a few days at the L. A. Whittaker home.

Mr and Mrs Irving Cochrane and family, Toronto, spent the past weekend with Mrs Colquhoun and Mr and Mrs Geo. Wright.

Iris Gow was an overnight guest of Connie Gow on Monday.

Mr and Mrs Geo. Crawford, and Mrs Rae Hummel, Mr and Mrs Dalton Hummel and Donna were Sunday guests of Mr and Mrs Ken Hummel.

Mrs Ina Coleman and Robert, Hallville, were recent guests of Mrs Lily Gow, Mr and Mrs Mahlon Gow.

CEDAR GROVE

Holiday visitors at Cedar Grove

(Held Over)

Easter holiday visitors in the Grove were: Mr and Mrs Melvin Rowat, Elmsdale, with Mr and Mrs Don Shaver and Mr and Mrs Don Markell; Mr and Mrs Harold Stewart, Neil and Douglas, Brampton, with Mr and Mrs Alfred Aumell; Mrs Ernest Marcellus, Iroquois, with Mr and Mrs Frank Dafoe.

Local Items

Mr and Mrs Glenn Dafoe and family visited Mr and Mrs Carman McIntosh, Williamsburg, Sunday evening.

The funeral of the late Mr George Dennison was held in Colquhoun United Church Saturday afternoon with a number attending from the community. Sympathy is extended to the bereaved family and relatives.

Mr and Mrs Frank Dafoe attended the funeral of the late Mr Clarence Bouck held in Iroquois Saturday afternoon.

GOLDFIELD WEST

Recent visitors at Vloet home

(Held Over)

Mr and Mrs Jerry Smitts, of Lancaster, Mr and Mrs Tony Vandenberg and family, Sudbury, Mr and Mrs Harry Weren, Dunbar, and Miss Jo-Anne Vloet, Ottawa, visited over Easter weekend with Mr and Mrs Martin Vloet and family.

Personals

Mr and Mrs Roy Marcellus and family, Morrisburg, visited on Sunday with Mr and Mrs Harold Marcellus and family.

Mr Bruce Gillies, Ottawa, and Mr and Mrs Clifford Lloyd and Karen Ann, Northbrook, spent Easter with Mr and Mrs D. A. Gillies.

Mr John T. Foley and Miss Sara Foley, Ottawa, and Rev Francis Foley, Glen Robertson, visited over the weekend with Mr and Mrs Bernard Foley and family.

Mrs Harold Marcellus, Lana and Carol spent Wednesday in Massena.

Mrs Bernard Foley and family and Miss Tini Vloet were in Cornwall on Monday.

Mrs E. W. Rhodes, Mr and Mrs Bob Adams and Jamie and Linda Sherman, Toronto, spent Easter weekend with Mr and Mrs Clare Nugent and family.

Mr and Mrs Clare Nugent were in Cornwall Monday night.

Mr and Mrs Donald Dillabough visited Friday evening at the Smith home.

DISCOVER GOLDFISH MENACE IN LAKES

The innocent-appearing goldfish is a menace when let loose in streams and lakes, conservation officials at Moose Jaw have discovered.

They say goldfish, a species of carp, multiply and grow so rapidly in the waterways of Saskatchewan that if left unchecked, they would eventually leave no food for game fish.

Three years ago a Moose Jaw resident unwittingly dumped 12 goldfish into a nearby lake. When the lake was poisoned recently, teams from the Saskatchewan Department of Natural Resources and the Moose Jaw Fish and Game League found the original dozen had multiplied to 234. Some of the goldfish were 12 inches long and weighed 11 ounces.

Conservation officials explain the goldfish scour the bottom of streams as thoroughly as a vacuum cleaner, leaving no food for forage fish. When the forage fish are gone, there's no food left for such desirable game fish as pickerel, pike and trout.

Carp, cousins of the goldfish, are believed to have spread to Saskatchewan waters from the Mississippi. The troublesome scavenger is not native to North America, but was planted in the Mississippi generations ago by European settlers, who ate carp as a delicacy.

The carp multiplied rapidly and began advancing through the headwaters of the Mississippi. Conservation authorities believe carp in Saskatchewan have come up the Red River and west along the Assiniboine.

The Saskatchewan government has set up a net across the Assiniboine 30 miles inside the Saskatchewan-Manitoba border and after putting back the desirable species, kill the carp.

Far more paper is used in America than in any other nation of the world. Per capita consumption in the United States is 433 pounds per year, almost ten times the world average. China, birthplace of paper, consumes an average of only 1.6 pounds per person. Today's consumption in America is three times that of 1920 and well over twice that of 1930.

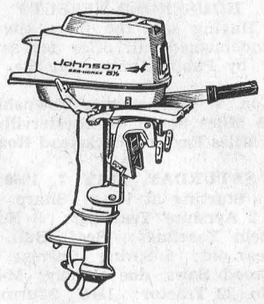

It's Johnson Outboard Motor Time

Also Power Lawn Mower Time

I have a good stock of these fine machines on hand and **priced with the lowest!**

Whether its an Outboard Motor or a Power Lawn Mower you want it will pay you to see these sturdy machines before buying.

Six Motors to Choose From—Ranging from 3 h.p. to 75 h.p.

JOHNSON—**The Daddy of Them All!**

Gemco Power Mowers . . .

Yes, I can give you a 24" cut deluxe model 3 h.p. Briggs & Stratton 4-cylinder motor, self propelled, with all the latest improvements, with impulse starter, etc.

Compare these mowers with anything on the market, both for sturdiness and price.

WE SERVICE WHAT WE SELL

MUNRO'S GARAGE

YOUR JOHNSON DEALER

King Street — Chesterville

32-2

ONTARIO HOSPITAL INSURANCE

CHANGING JOBS? —keep insured!

Be sure to get your Certificate of Payment (Form 104) from the firm you are leaving. Then follow the simple instructions on the back.

READ YOUR ONTARIO HOSPITAL INSURANCE GUIDE —if you haven't one, ask your employer or write

ONTARIO HOSPITAL SERVICES COMMISSION TORONTO 7, ONTARIO

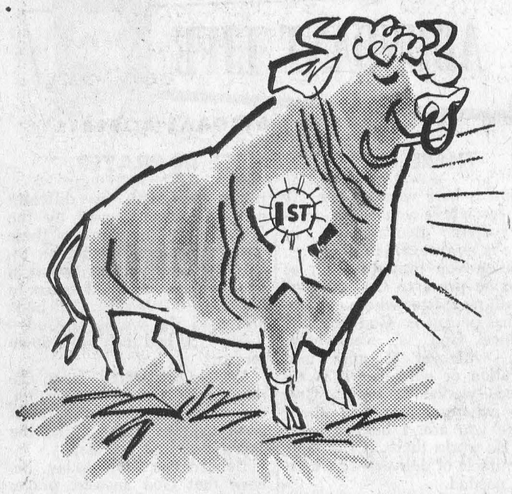

Want to upgrade your livestock?

No need to wait another season or two just because proud Ferdinand's price is beyond you just now. Upgrading can begin right away if it's paid for with a BNS Farm Improvement Loan.

Same goes for increasing your herd of milkers —and for any other improvements you want to make in livestock, buildings or equipment. Just take your problem to the manager of your local branch of The Bank of Nova Scotia. He'll show you how a BNS Farm Improvement Loan can work for you.

THE BANK OF NOVA SCOTIA

A network of offices across Canada and abroad

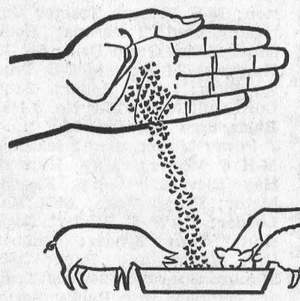

treat as they eat

DISEASE CONTROL

Cattle, sheep and swine fight disease fast with Aureomycin* Crumbles. Simply sprinkle them on the feed to boost Aureomycin intake at the first sign of trouble. *In beef and dairy cattle* Aureomycin Crumbles reduce scours, prevent foot rot. *In feed lot sheep* they cut enterotoxemia losses. *In swine* they prevent bacterial enteritis, suppress secondary bacterial infections and help maintain weight gains in the presence of Atrophic Rhinitis.

3721A

*T.M. Reg'd

Have Aureomycin Crumbles on hand when disease strikes.

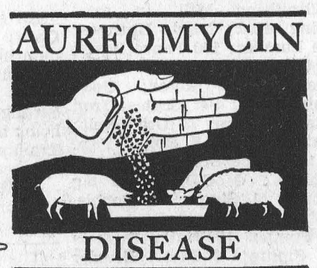

CYANAMID

CYANAMID OF CANADA LIMITED

THIS PRODUCT AVAILABLE FROM:

S. BARRIE & SONS

CHESTERVILLE DISTRICT CO-OP

HAVE YOUR BEST SUMMER EVER

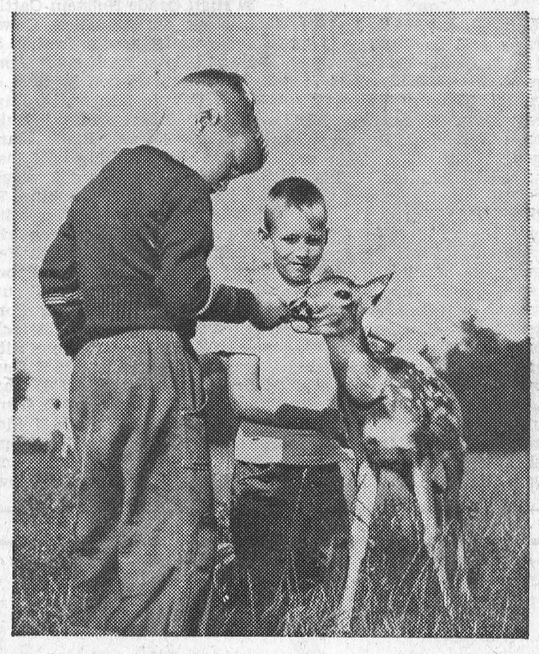

Really live. Enjoy the fun of going places, doing things. It's so easy in Ontario. Start your best summer ever by mailing this coupon.



FREE!

ONTARIO TRAVEL LITERATURE

—Shows you where to go, where to stay at the price you want to pay.

Mail to: Ontario Travel, 759 Parliament Buildings, Toronto, Ontario.

Name_____

Address_____

Post Office _____ Prov._____

KNOW ONTARIO BETTER

explore ONTARIO

ONTARIO DEPARTMENT OF TRAVEL AND PUBLICITY, Hon. Bryan L. Cathcart, Minister

AUCTION SALES

AUCTION SALE
of
HOUSEHOLD EFFECTS
The undersigned will offer for sale by Public Auction on the premises
Concession 3, Osnabruck Twp. Half Mile West of Marcellus' Store at Gallingertown
on
SATURDAY, MAY 7, 1960
Starting at 1 p.m.

Chesterfield and 2 Chairs to match; Diningroom Suite, in walnut: 6 Chairs, Table and Buffet, like new; Coffee Table, with glass top; Bookcase; Chest of Drawers; 3 Iron Beds; 2 Single Beds; Studio Couch; Duo Therm Oil Burner; Princess Electric Refrigerator; 100-piece Dinner Set; Electric Washing Machine; Gurney Wood and Coal Stove; Sewing Machine; 5 Odd Rocking Chairs; Kitchen Table, 6 Kitchen Chairs; Kitchen Cabinet and Stool; 3 Prs. Feather Pillows; Quilts; Woollen Blankets; Flannelette Blankets; 12-piece Stainless Steel Set; 2 45-gal. Oil Drums; Quantity Wood; 3 Dressers; Medicine Cabinet; Electric Fan and Other Electrical Appliances; Lawn Mower; Victrola; Wheel Barrow; Congoleum Rugs; 3 Ladders; Quantity of Odd Dishes and Kitchen Utensils; Other Articles Too Numerous to Mention.

TERMS—CASH
MRS BERNADETTE DILLABOUGH, Prop.
Mahlon Zeron, Auct., Iroquois. 32-2

AUCTION SALE
of
LIVESTOCK, MACHINERY & HOUSEHOLD EFFECTS
To settle the estate of the late Myrtle Garlough, the undersigned will offer for sale by Public Auction on the premises
Lot 3, Con. 6, Matilda Township 4½ Miles N.-W. Williamsburg 3 Miles S.-E. Toyes Hill
on
THURSDAY, MAY 5, 1960
Starting at 1 p.m. sharp, D.S.T.

12 High Grade Holstein Milch Cows, 4 are fresh; 3 Calves; 3 Yearlings; Team of Heavy Work Mares; Case Threshing Mill; Manure Spreader; Rubber-tired Wagon; Quantity of Oats and Hay; M-H 6' Mower; McC-D 13-disc Drill, nearly new; Grain Binder; Drag Harrows; Cultivator; Disc; 1949 Studebaker Car; Circular Saw; Plow; Milk Wagon; Set of Sleighs; 4 Milk Cans; Water Tank; Harness; Pressure Pump; Gas Drums; Roller; Hay Loader; Forks; Rake; Shovels; Moffat Gas Range, 21" oven; Round Table, 4 Chairs; China Cabinet; Writing Desk; Edison Cylinder Phonograph; General Electric Refrigerator; Beatty Washer; Wash Stands; Beds; Dressers; Player Piano; Woollens; 2 Tables; Coke Cooler; Show Cases; Many Other Articles.

TERMS—CASH
MAHLON GARLOUGH, Exec.
Dwight Tupper, Auct., Chesterville. 31-1

AUCTION SALE
of
LIVESTOCK, MACHINERY & HOUSEHOLD EFFECTS
Having sold the farm, the undersigned will offer for sale by Public Auction on the premises
Con. 7, Williamsburg Township 5 Miles South of Chesterville 2 Miles East, on Beckstead Road
on
SATURDAY, MAY 7, 1960
Starting at 1 p.m. Sharp

2 Ayrshire Yearlings; 5 Holstein Yearlings; Beef Bull, 1 year old; 5 Spring Calves; 2 Brood Sows, due shortly; M-H No. 22 Tractor; IHC 2-furrow Ace-bottom Plow; IHC Power Mower, 7'; IHC Horse Rake, 10'; M-H Side Rake; Tractor Cultivator; 2 Sets Harrows; 2 Wheel Barrows; M-H Disc Drill; IHC 6' Mower; Grain Binder; Wagon and Rack, on rubber; Pile of Wood; Quantity of Fence Posts; Quantity Baled Hay; 2 Water Tanks; Quantity Oats; 1955 Fargo ½-ton Pick-up Truck; Forks; Shovels; Chains; Picks; Etc.; A Quantity of Household Articles: Rangette; Findlay Cook Stove; Kitchen Chairs.

TERMS—CASH
WRAY McPHERSON, Prop.
Dwight Tupper, Auct., Chesterville. 32-2

AUCTION SALE
of
LIVESTOCK & HEAVY LINE OF FARM IMPLEMENTS
The undersigned will offer for sale by Public Auction on the premises
Lot 21, Concession 2, Lochiel McCormick Road 3½ Miles East of Alexandria on the Former Lamarche Farm
on
FRIDAY, APRIL 29, 1960
at 11 a.m., D.S.T.

39 High Grade Holstein Cattle, consisting of: 21 Milch Cows; 2 2-year-old Heifers, to freshen in June; 12 Cows fresh since April 1; 8 Cows to freshen by time of sale; 1 Cow to freshen in July; 2-year-old Bull; Year-old Bull; 15 Spring Calves. Black Mare, 10 years old, weighing 1,500 lbs.; Black Horse, 4 years old, weighing 1,500 lbs.; M-H Combine, 7'; McC-D Baler, twine tie with gas motor; M-H Swather,; 10' Cockshutt Grain Drill with Fertilizer Box Combined, equipped for tractor; M-H Binder, 7' cut; Corn Binder; M-H 2-row Corn Planter with Fertilizer Attachment; Smoothing Harrow with Levers; Horse Disc; M-H Tandem Disc, 16 discs; McC-D Tandem Disc, 16 discs; McC-D Grubber, 10'; Land Roller; M-H Side Delivery Rake; McC-D Horse Mower, 6' cut; Field Bale Picker; M-H 3-furrow Tractor Plow; Cockshutt 2-furrow Tractor Plow; Dump Cart for Manure, equipped with sleigh and wheels; Manure Spreader; Bale Elevator; 5-ton Rubber-tired Wagon; 2-wheel Trailer with 16' Platform; Flat Hay Rack; Papec Grinder with Bagger; Power Planer, Rip Saw, Band Saw, combined; Set Hydraulic 2-row Corn Cultivator; Set Bob Sleighs; Steel-tired Wagon; Dump Cart; Two-wheel Trailer; Ensilage Cart; Weed Sprayer for Tractor; Snow Scraper; 28' Ladder; Set Double Harness; Set Single Harness; Lawn Mower; Crate for Weaning Calves; Electric Fencer; Set Tractor Chains; 1,000-gal. Water Tank; Windmill and Dynamo with 16-2 Volt Battery; Heat Houser for Tractor; Grain Bagger; Gas Engine, 45 Gals. Coal Oil; 3 Sets Sewart Electric Clippers; Cream Separator; 28 Stanchions, Beatty; 12 Wooden Stanchions; Beatty Manure Carrier with 200' Track; Water Tank; Steel Gate; Beatty Water Bowls and Piping for 28 Cows; 2 Single Unit Chore Boy Milking Machines complete with Motor, Switch and Piping for 28 Cows; Clay Barn Cleaner with 220' of Chain; 75' Endless Belt; Set of Scales; 9 8-gal. Milk Cans; Quantity of 45-gal. Steel Drums; 3 Sets of Whiffletrees; Crowbars; Chains; Shovels; Forks; 1-40 Cockshutt Tractor; 1-101 M-H Tractor; M-H Pony Tractor, equipped with Hydraulic Mower; Wagner Front End Loader for Tractor equipped with Gravel Bucket; 2 Manure Buckets, 4' and 3'; Many Other Articles Too Numerous to Mention.

Auctioneer's Remarks: All machinery is practically new and never been off the farm for custom work. Cattle are heavy set and in good condition. As this is a heavy sale we will start on time.

TERMS OF SALE
Sums $20 and under, Cash; balance 5 months' credit upon furnishing approved joint notes bearing interest at 6%. Terms on Cockshutt Tractor, Baler, Barn Cleaner, Combine: 1/3 Cash, 1/3 in 5 months, 1/3 in 8 months.
OMER POIRIER, Prop.,
Alexandria, Ont., Phone Alex. 478, Lochiel 14-r-4.
Albert Faubert, Auction, Phone 410J, Alexandria. 31-1

AUCTION SALE
of
FARM STOCK, MACHINERY AND BUILDINGS
Having purchased the farm stock and implements of Bert Kirk, Cornwall, Ontario, the undersigned will offer for sale by Public Auction on the premises
Lot 8, Con. 3, Cornwall Township ¼ Mile East of Toll Gate Road
on
SATURDAY, APRIL 30, 1960
At 12 Noon Sharp

46 Head of Cattle: 13 P.B. Black Angus, consisting of Year-old P.B. Bull; 2 Year-old Heifers; 3 Heifers, coming 2 years old; 7 P.B. Cows, fresh or to freshen; 6 Black Angus Grades, 5 fresh, 1 to freshen; 5 Holstein Grade Cows, 1 fresh, 3 to freshen; 3 Ayrshire Cows, 2 fresh, 1 to freshen; 6 Grade Yearlings, 4 Steers, 2 Grade Heifers; 13 Black Angus Calves. A-C W.D. Tractor; A-C Front-end Loader with Snow Scooper for Same Tractor; Rubber-tired Wagon with Rack, good condition; Cockshutt Manure Spreader; Cockshutt Tiller; A-C Hydraulic Tractor Mower; McC-D 13-disc Drill Seeder; M-H Dump Rake; McC-D 2-furrow Tractor Plow; Steel Roller; 2 Sets Heavy Sleighs; Set Light Sloop Sleighs; Cutter; Wire Stretcher; Ferguson Threshing Mill, in good working order; 2 Sets Harrows; Some Lumber; 100 Fence Posts; IHC Corn Binder; IHC Corn Blower; 1/3-h.p. Motor; Good Fanning Mill; Set Scales; Iron Ladder for Barn; 75' Drive Belt; Quantity Iron; 3 Rolls Page Wire; 32 Good Stanchions; Bull Stanchion; McC-D Milking Machine, 1 Single, 1 Double, Pipeline and Pump; Duro Pressure Pump; 15 Water Buckets and Piping; 9 Steel Divider Posts; Litter Carrier; 135' Litter Carrier Track; 1,000 Bales Hay; 50 Bales Straw; 45 Bags Garry Oats; 30 Bags Oats in Bin; Shovels; Forks; Chains; Various Tools; Harness; Pail Heater; Set of Clippers; Tattoo Outfit; 6 Milk Cans; Barn, 36'x75', straight pitch, iron roof; Milk House; Building Suitable for Child's Play House; Hen House, 20'x48', iron roof; Machine Shed, 60'x20'; Small Garage, all iron covering, 12'x18'; Shed, 18'x40', iron roof; 2-car Garage, all iron, 20'x30'.

TERMS—CASH
JAMES BLAIR, Prop. and Sales Manager,
Phone 13, Avonmore, Ont.
Auctioneers: Harold Brown, Cornwall, Ont.; Jim McPhee, Vankleek Hill, Ont. 31

AUCTION SALE
of
HOUSEHOLD EFFECTS AND PROPERTY
To settle the estate of the late John Robinson the following will be offered for sale by Public Auction on the premises
In the Village of Dunbar
on
WEDNESDAY, MAY 4, 1960
Starting at 1 p.m. Sharp

1956 Dodge Sedan, 16,000 miles, like new; M-H Deep-freezer, 15 cu. ft.; Beds; Store Safe; Show Cases; Rocking Chairs; Coke Cooler; 2 Clocks; Easy Electric Washer; Store Scales; Organ; Anvil and Forge; Emery; Vise; Gas Pump; Quantity of Lumber; Trunks; Grindstone; Drums; Set of Platform Scales; Garden Tools; Saw; Lamps; Axe; Quantity of Wood; 2 Tons Coal; Dishes; Writing Desk; Colony House; Other Articles Too Numerous to Mention.

THE PROPERTY—Will be offered at same time, subject to reserve bid.

TERMS—CASH
FRED ROBINSON, Exec.
Dwight Tupper, Auct., Chesterville. 31-1

AUCTION SALE
of
FARM STOCK, MACHINERY AND HAY
Having sold the farm, the undersigned will offer for sale by Public Auction on the premises
Lot 32, Con. 4, Williamsburg Township ½ Mile West of Highway 31 and 1 Mile South of Williamsburg
on
FRIDAY, MAY 6, 1960
Starting at 1 p.m.

20 Grade Holstein Milch Cows, 2 Grade Ayrshire Cows—18 of these are fresh and the balance to freshen in a month; 11 Grade Holstein Heifers, 1 year old; 2 Fall Heifers; 6 Spring Heifer Calves; Holstein Bull rising 2 years; 2 Brood Sows, to farrow June 1; Brood Sow, due in July; 3 Chunks of Pigs; 90 Berry Gold Hens, year old; M-H '30' Tractor, 1954 model, in good condition; M-H 20-tooth Tractor Cultivator, used 2 seasons; Cockshutt 15-disc Grain Drill; Set 12' Harrows; 2-furrow McC-D Tractor Plow; Land Roller; 2-row Corn Cultivator; M-F No. 3 Hay Baler, used 1 season; M-F No. 6 7' Power Mower, used 2 seasons; M-H 6' Mower; May Hart 28' Hay Elevator; ½-h.p. Electric Motor; Dump Rake; M-H Hay Loader; F&W 5' Binder; Cockshutt Corn Binder; Rubber-tired Wagon and Rack; M-H Manure Spreader; 2-wheel Trailers, complete with Racks; Set of Scales; Galvanized Water Tank; Lined Water Tank; Stone Boat; I.E.L. Chain Saw; 1952 Fargo ½-ton Truck with Racks, good rubber, in good running condition; Scraper; Walking Plow; Grain Binder; Quantity 1" and 2" Lumber; 10 8-gal. Milk Cans; Electric Clippers; M-H 2 Double Unit Milker, complete with motor, pump and pipe line for 30 cows; 35 Cords Hard Stove Wood; Rotary Pump, complete with motor; 50' ¾-inch rubber hose; 100' ½-inch plastic hose; 2 Electric Fencers; All Small Tools and Equipment; Quantity of Hay.

TERMS OF SALE
All sums of $25 and under, Cash; over that amount 3 months credit by furnishing approved joint notes bearing interest at rate of 6% per annum. Strangers desiring credit please bring bank references. Terms on Tractor and Baler: Half Cash, balance terms of sale.
CLARE McINTOSH, Prop.
Mahlon Zeron, Auct., Iroquois. 32

The first school of forestry in Canada was founded at the University of Toronto in 1907. Today there are four schools of forestry situated at the Universities of New Brunswick, Laval, Toronto and British Columbia. Approximately 3,000 Canadian university trained foresters are now at work managing our forest resources.

Coyne's Hardware
Auction Sale
Gillard Block — Chesterville
Fri. Eve., Apr. 29
Starting at 8 p.m.
ALUMINUM WARE—At Least 100 Pieces
POULTRY EQUIPMENT
FORKS — SHOVELS — BROOMS
FARM TOOLS — BOLT ASSORTMENTS
And Many HARDWARE ITEMS Too Numerous To Mention
Auction Sale to Clear Out Inventory for New Shipments Arriving
NO RESERVE BIDS — ALL MUST BE SOLD
TERMS—CASH
BRIAN COYNE, Prop.
Delbert Hummel, Auctioneer.



"GREAT MOVIES" HOST—Fred Davis returns as host on the CBC-TV Saturday evening series, "Great Movies," starting in April after the hockey telecasts end.

HYNDMAN

Recent visitors at Hyndman

Mr and Mrs Andrew Brown, Depeyster, N.Y., were Tuesday visitors of the former's sister, Miss Elizabeth Brown.

Local Items

Mr and Mrs Johnston Cleland were recent visitors of Mr and Mrs Dave Gilmer, Prescott.

Mr and Mrs Edmund Francis, Silver City, were Thursday tea guests of Mr and Mrs Cecil Somerville.

Mr and Mrs Hubert Robinson and family were Sunday afternoon visitors of Mrs Ada Robinson, Spencerville.

Mr and Mrs Arnott Conley and Darlene and Miss Eileen Cowan, Brockville, were Sunday afternoon visitors at the Lattimore home.

We are sorry to lose Mr and Mrs Robert Gilmer from our community. They moved to Kemptville at the first of the month.

Mrs Harry Gove hostess to meeting of Chalmer's W.A.

The April meeting of Chalmer's United Church Woman's Association, Finch, was held at the home of Mrs Harry Gove on Wednesday evening with 25 ladies present.

The president, Mrs Gladstone Winters, opened the meeting with Call to Worship, followed with a hymn and the Lord's Prayer repeated in unison.

The Scripture, taken from Romans 8: 1-5, 12-17, was read by Mrs George Smith and the lesson thoughts on the theme, "The Spirit of Man is the Candle of the Lord," were read by Mrs Lindsay Hutt.

The worship service closed with a hymn and prayer by the president.

The minutes of the last meeting were read by the secretary as well as several thank-you notes. Invitations were received from Berwick Woman's Association to attend a bazaar and tea in the Community Hall on Wednesday, April 27, and a fashion show and bazaar and tea in Avonmore on Wednesday, May 4.

A letter was read concerning the Victory Home but this was left until a later date.

The secretary had several pieces of print on display, a donation from Toronto mail-order firms. Get-well cards were signed by all to be sent to sick members.

The sick-visiting committee for the next four months will be Mrs Lynden Hough and Mrs Gladstone Winters. It was decided to hold a food sale on Saturday, May 7, with Mrs Lynden Hough and Mrs Dolton Henry in charge.

At the close of business, Mrs James MacMillan presided for W.M.S. The minutes of the last meeting were read and approved.

It was announced that the Glengarry Presbyterial would be held in Martintown on April 28. Mrs George Smith and Mrs Edgar MacLean were appointed delegates.

The Easter Thankoffering will be held in the church on Friday, April 22, at 8 p.m. The film "I'll Sing, Not Cry" will be shown and Miss Eileen Runions will give a book review on "Africa Manhunt." Invitations have been sent to neighbouring societies.

The meeting closed with prayer.

Mrs Harold Smith and Miss Lillian Droppo moved a vote of thanks to the hostess, Mrs Harry Gove, and the committee, Mrs Lindsay Hutt and Mrs George Smith.

Wide open, the mouth of a full-grown whale measures from 12 to 18 feet.

ABUNDANT LIFE



by ORAL ROBERTS

THERE IS NO DISTANCE IN PRAYER

God is here where I am; He is there where you are. God is everywhere. Because He is, there is no distance in prayer.

When you pray to God, or someone prays to God in your behalf, no matter where you are or that person is, God hears.

Since God is everywhere, faith—wherever it goes into operation or wherever it is released—works! It moves God here where I am and there where you are. I believe here, and He works there, performing the miracle of deliverance where it is needed.

Recently I made a recording of a radio program in Tulsa, preaching the sermon on deliverance and praying the healing prayer. When this program was later put on the air over more than 300 stations in America and several powerful foreign stations, the power of the gospel preached in Tulsa carried through to the listeners.

I heard later that a woman who had been seriously ill in Norway had heard my voice over Radio Luxembourg. My program was in English, and, although she could not understand me, she reported that she felt compelled to listen closely. As my voice uttered a prayer, the woman said she felt the surging of God's power enter her body. In the flash of a second, God had healed her!

This woman related her experience through an interpreter, and I was given the message sometime after her healing.

There is no distance in prayer! The Bible was written thousands of years ago in different places on earth by different men. All were moved by the Holy Spirit. The words of these writers are put together on today's printing presses, bound in one volume and sold to us in book stores. We open that book and read the words of God—words God had men write down for us.

Widely separated from the time and place it was written, the Bible has the same effect upon us today that it did the day it was first revealed.

Believe the Bible today, believe that God answers prayer and God will deliver you completely—in soul, mind and body.

God loves people. He wants to be near us. He gave us Jesus to speak with us face to face, to touch us with His hands and heal us, to bless us and give us His power—abundant life!

That is why God sent Jesus, who got as close to people as He could with His hands, His voice, His robe. Then He died for people, rose again, ascended back to Heaven, interceded for men, gave gifts to them, promised to come back for them.

One thing Jesus made clear—there is no distance in prayer!

Jesus' hands laid upon the sick were powerful to heal. But His spoken word was just as powerful as the touch of His hands. He could heal in person, and He could heal at a distance.

Jesus can heal *you now* and give you abundant life if you will only believe and trust Him.

There is no distance between you and Christ. There is no distance in prayer.



CBC SYMPHONY ORCHESTRA—This is the scene in CBC's Parliament Street studio in Toronto, when the CBC Symphony Orchestra presents its coast-to-coast radio broadcasts on Friday nights. Since being organized in 1952 the orchestra has given more than 400 concerts, featuring works by Canadian composers and little-heard contemporary compositions, in addition to items from the standard orchestral repertoire.

MEASURING LUMBER

There are various ways to measure lumber.

A square foot measurement is used for plywood and veneer and lumber more than six inches wide and one-half to two inches thick is measured by the board foot.

When purchasing lumber less than four inches wide and in any length and thickness order it by the **lineal foot.**

A board foot is a square foot of lumber one inch thick.

And to figure the amount of board feet in a piece of lumber multiply the thickness in inches by the width and length in feet.

So a piece of lumber one by six inches by 10 feet measures five board feet—one inch x one-half foot x 10 feet equals five.

If wood is less than an inch thick it is still regarded as having the same thickness in board measurement. The same rule applies to wood less than two inches thick.

A lineal foot is 12 inches in length so a board eight feet long has eight lineal feet.

To figure square footage multiply the width by length. Thus, a sheet of plywood four by eight feet measures 32 square feet.

CLAIMS KAOLIN NO COMMON CLAY

The granite that makes the coast of Cornwall one of the most picturesque in Britain has also made this county the centre of a mining industry which exports all over the world, for the famous Cornish clay—or kaolin—is the product of a constituent of the original granite decomposed by gaseous action.

In a recent edition of the program "Everybody's Business," broadcast each week in the BBC's General Overseas Service, reporter Bernard Fishwick talked to men working in one of the biggest mining concerns at St. Austell, where back in 1750 a Quaker chemist called William Cookworthy discovered the china clay that today, in Devon and Cornwall together, is mined in quantities of about one and a quarter million tons a year.

The clay deposits, which have been explored to a depth of about 360 feet, are washed from the face by high-pressure hoses, and put through a number of washing processes to separate the clay from sand and mica and then dried in hydraulic presses and mechanical dryers. About 60 percent of the output is exported, about a quarter of that going to the United States.

"I wonder," Fishwick said, "if the people who are listening realize how many hundreds of uses it has. The paper you write on, the wallpaper you look at, every sort of china, the linoleums you walk on, the shoe leather you wear, the polish you clean them with, the pencil you write with, the shirt you've got on, the face powder your wife buys, the soap you use and the paint on your car; sunburn lotion and insect killer and the cures you take for rheumatism, headaches and hangovers — all these can have china clay in them. It's a pretty formidable list, and that's by no means all of its uses. It doesn't smell, it doesn't taste, and it isn't gritty—it's just pure dazzingly white."

BED SHEETS ARE VERY VERSATILE

If you have been using your bed sheets just for their original purpose, you probably don't realize how versatile they can be as decorating yardage.

A big company, famous for its exquisite bed linens, has been doing some constructive work and has come up with some fascinating ideas on how to make further use of them.

As you know, there's hardly any popular decorating colour that can't be had in sheets these days. The aqua tones so popular just now are especially appealing for summer bedroom draperies, dressing table skirts, dust ruffles and as underlining for a fine lace or crocheted bedspread.

When you use a pair of double bedsheets for tie-back draperies, you're already one step ahead in your sewing, because the sheet hems make a natural heading for the curtain rods. Just stitch a length of readymade pinch pleats on the wrong side of the hems and you're all set.

The readymade pinch pleats are just as washable as the sheets themselves. This brings up one of the best possible reasons for using sheets as decorative fabric—there can be no possible doubt as to their washability! You know how wonderfully a sheet takes to frequent washings. And that's reason enough to use them in the living room, too, even with your most formal period pieces.

Living room draperies fashioned of a pair of peach-coloured bed sheets, edged with white ball fringe, are perfectly beautiful and at home in so many settings.

Colourful sheets for studio covers are smart decorating for the children's room, too. Quilt them and tailor them trimly and they'll look rich. Yet they can be popped into the washing machine whenever necessary and will come out looking like new.

Incidentally, when using sheets for other purposes than curtains, rip out the deep hems and you'll gain some five inches per sheet.

About three-quarters of Norway's great forests are in evergreen spruce and pine.



EVERYBODY EATS- TRY THESE!

By Helen Graham

SAUCE, BUT NOT FOR THE GOOSE

ONE OF THE EASIEST ways to achieve variety is by the use of sauces. An otherwise plain food can be lifted from the ordinary by adding a tasty sauce.

Raisin Sauce

½ cup brown sugar
¼ cup ham stock or water
½ cup seeded raisins
½ tbsp. butter
1 tbsp. vinegar
¼ tsp. salt

Make a syrup of sugar and water; boil three minutes. Add seasonings and raisins. Cook until raisins are plump. For extra flavour add juice and rind of one orange.

Quick Sauce with Canned Soup

Quick Tomato, Mushroom or Celery sauce can be made by adding a ¼ can of vegetable stock or milk to a can of condensed soup.

Chuck Wagon Barbecue Sauce

1 small onion minced
½ tsp. garlic salt
½ cup butter
1½ tsps. dry mustard
1 tbsp. chili powder
1 cup catsup
½ cup vinegar or lemon juice
½ cup water
1 tbsp. sugar
1 tbsp. Worcestershire sauce

Combine all ingredients and boil five minutes or till thick. Makes 2½ cups.

Spanish Sauce

Serve with your next omelette.

1 small onion, chopped
¼ cup chopped green pepper
2 tbsps. butter
½ tsp. salt
Dash pepper
Dash garlic salt
1 cup canned tomatoes or tomato juice

Fry onion and green pepper in butter until golden brown. Add remaining ingredients. Simmer 15 or 20 minutes. If desired two tablespoons of chopped celery may be added.

Cheese Sauce

1 cup milk
2 tbsps. flour
2 tbsps. butter
1 cup grated cheese
Salt and pepper to taste

Melt butter in top of double boiler. Blend in flour. Add milk slowly, stirring constantly to prevent lumping. Add cheese. Cook until thickened.

Use this sauce with hard cooked eggs on toast as a supper dish. Or use with macaroni to make baked macaroni and cheese.

FRENDLEE FARM CHATS— (Continued from Page 2)

coln would have laughed at the suggestion of television. Let's not say these gardening ideas are impossible.

IN TOTAL ANAESTHESIA

Alcohol enters the stomach like other food. Absorption into the blood stream begins almost immediately by way of the tiny blood vessels that line the stomach wall. About one third of the intake goes out this way; the remainder passes into the small intestine and is likewise absorbed into the blood stream through capillary linings. Alcohol is the only food going straight into the blood stream without digestion. This is why the action is so fast.

The blood stream carries alcohol to the liver where it ends, if the quantity taken is moderate. The liver oxidizes the alcohol, burning it up as fuel for the body motor. But this applies only when one takes a single drink containing an ounce of alcohol or less within one hour. Anything in excess of this overloads the liver.

The excess alcohol overflows and is carried to every organ of the body, including the brain. And this is where trouble begins. What is not commonly understood about alcohol is that it is an anaesthetic, not a stimulant.

When the anaesthetic is carried to an extreme, the whole body is put to sleep. This is why drunk people in traffic mishaps so often escape lightly; they are anaesthetized so that their bodies are almost totally relaxed, and pain, if it is sustained, is dulled.

One of the first parts to be affected by the overflow from the liver is the cortex—commonly believed to be the centre of memory, conscience, judgment, inhibitions, self - consciousness and tension, etc. When this part of the brain is blanked out or partially anaesthetized, hidden desires, dislikes, antagonisms, infatuations, etc., which are normally held in check, find release.

Scientific tests have shown that an individual's ability to drive his car is one of the first things affected by alcohol overflow. A person feels good and thinks he is driving better than usual; his normal caution is anaesthetized; he takes unnecessary risks, or fails in judging distances and speeds because his inhibitions are numbed and he grows careless.

Taken to its farthest extreme, alcohol results in total anaesthesia — death. Some heavy drinkers have died from an overdose.

Of all the creatures on earth, only human beings shed tears in moments of grief or joy.

WE DON'T GIVE TRADING STAMPS
but
WE DO GIVE SERVICE

HOUGH INSURANCE AGENCY
Ph. HI 8-2854 Chesterville Box 294

THE 1960 DODGE
THE CAR WITH THE FORWARD LOOK
Unequalled for Comfort, Quality, Beauty
Are Here Now
COME AND LOOK THEM OVER

DEPENDABLE USED CARS
A Good Selection

First Class Mechanical Service on Cars and Tractors

MacDONALD MOTORS
PHONE 280
Main St. W. — Winchester
26tf.

PLUMBING & TINSMITHING
8-gal. Milk Cans Completely Re-tinned—2 Weeks Service
We are ready to attend to all your Plumbing Repairs and New Equipment Installations such as Bathrooms, Pressure Systems, Water Softeners, etc.
For economical heating, let us install a New Oil Burner in your present furnace.
NEW FURNACES ON HAND
Space Heaters in Stock — Galvanized Iron Roofing
Eaves Troughing Fitted
WILLIS CROSS — CHESTERVILLE
MAIN STREET PHONE HI 8-2191

Are You in the Market for Automobile or Truck Insurance?

I can offer you attractive rates and assure you of prompt and efficient claim service.

E. B. LYNCH
Life, Fire & Automobile Insurance
AGENT
PHONE HI 8-2874 — CHESTERVILLE

Dutch Sash & Door Factory
SPRING SCREEN SPECIAL
ALUMINUM COMBINATION DOORS
Standard Sizes — Self Storing
INSTALLED FOR:
$45.00
ALUMINUM SCREENS—Installed to Order
Adriaan Heuff, Prop.
Morewood, Ont. Dial HI 8-2629

PITTSBURGH PAINTS
We have the paint for every job. Over 1,500 paint and colour varieties; over 50 new colours this season.
FREE!—Plastic Pail with Purchase of 1 Gallon or Over—One to Each Customer
BEGG LUMBER CO. LTD.
CRYSLER, ONT.
Phone YUkon 4-2373 — Crysler, Ont.

A FIVE-YEAR-OLD TV?
Are you having a lot of service troubles lately on the faithful old TV?
Have you thought about a spanking new 23" Philco with all the 1960 improvements? CALL JOE FOR A DEAL.
CUMMINGS FURNITURE SALES
PHONE HI 8-2397 CHESTERVILLE

MacLEOD, COMRIE & CO.
CERTIFIED PUBLIC ACCOUNTANTS
LICENSED TRUSTEES IN BANKRUPTCY
388 Second St. W. — Cornwall
— Phone WE-2-3613 —

NOTICE
Starting Monday, May 2, all milk bottles will be charged to the householder at the rate of 5c each.
CHESTERVILLE DAIRY
"FOR SERVICE & QUALITY"
Carl Merkley, Prop.
PHONE HI 8-2162 — CHESTERVILLE

Mrs Carmen Smirle, hostess Berwick W.I. annual meeting

Mrs Carmen Smirle was hostess for the April meeting of Berwick W.I. A pot luck dinner was enjoyed, after which the annual meeting was held.

The motto was "Don't stay away from the Women's Institute because it isn't perfect; you would feel very lonesome in a perfect Institute."

Reports of all standing committees were given. The treasurer's report showed a balance of $822.19.

The president thanked everyone for their co-operation during the past year. She then vacated the chair.

Mrs Clifford Ouderkirk was appointed chairman. Mrs James Pollock, secretary, read the minutes of the 1959 annual meeting.

Mrs Eldon Ouderkirk presented the slate of officers for 1960-61, which were as follows:

Honorary president, Mrs Elwin Pollock; president, Mrs Claire Robertson; 1st vice president, Mrs Grant Ouderkirk; 2nd vice president, Mrs Clem Rushford; secretary-treasurer, Mrs James Pollock; district director, Mrs Alex Rutley; alternate district director, Mrs Adam Anderson; branch directors, Mrs John Bogart, Mrs Mills Foster, Mrs Elwin Pollock; press and radio reporters, Mrs Eldon Ouderkirk, Mrs Don Meldrum; sick and flower committee, Mrs Mills Foster, Mrs Don Meldrum; pianist, Mrs Adam Anderson; assistant pianist, Mrs George Pollock; auditors, Mrs Glendon Casselman, Mrs Mac Foster.

Conveners of standing committees: Citizenship and Education, Mrs Mills Foster; Home Economics and Health, Mrs Grant Ouderkirk; Historical Research and Current Events, Mrs Garfield Nichols; Agriculture and Canadian Industries, Mrs Elwin Pollock; Resolutions, Mrs Adam Anderson; Public Relations representative, Mrs Alex Rutley.

The president, Mrs Claire Robertson, presided for business. She reported a leather brief case bearing W.I. initials had been purchased for use of the secretary-treasurer.

Mrs Don Meldrum reported on a farm accident survey meeting held at King George Hotel, Cornwall.

Mrs Alex Rutley told of business discussed at the district directors' meeting, also that the district annual will be held at Crysler on May 25. Mrs Clem Rushford was appointed delegate to attend this meeting.

The ladies were very proud to hear that Riverside Public School had placed second in the music festival competitions. An award for competitors of three Berwick district schools was considered for 1961.

Mrs Glendon Casselman explained that a coffee urn could be obtained by saving labels from one company's products. Members agreed to start saving labels and will ask friends to help.

It was moved and seconded that Berwick W.I. be a sponsoring group for Berwick 4-H Calf Club.

Mrs Clem Rushford reported for the Cancer Society and told of the present campaign now in progress. Berwick W.I. canvassers will stage a blitz on Tuesday, May 10.

A vote of thanks was moved to Mrs Smirle for the use of her home.

All members are urged to attend the May meeting, to be held at the home of Mrs Glendon Casselman, when a guest speaker will be present to tell of the needs of Winchester District Memorial Hospital.

MAINLY ABOUT PEOPLE

Phone Us Your Personals

Call HI 8-2144

The Rev J. Fleck and Mrs Fleck, Ian and Katherine, London, Ont., and Mr and Mrs F. D. Miller and Douglas, Montreal, were recent visitors with Mr and Mrs H. G. Bigelow.

Easter guests with Mr and Mrs Frank Darling were Mr and Mrs Ray Darling, Ottawa, and Mrs Carman Fraser and Keith and Carol Darling, Apple Hill.

Mr and Mrs Walter Ouderkirk, Ottawa, and Mr and Mrs Thos. Mallet, Goldfield, spent Sunday with Mr and Mrs Johnston Ouderkirk and family.

Visitors and callers at Maple Hurst Farm, Finch, during Easter holidays were Mrs Mark Olsen, Winnipeg; Mrs August Olsen, Scarboro; Mr and Mrs Oscar Olsen, Chesterville; Mr and Mrs Ray Miller, Berwick, Mr and Mrs Floyd Young and Miss Isobel Young, Dunbar, Mrs W. Williams, Belleville; Mr and Mrs Cecil Droppo, Lachine, Que.; Mr and Mrs Bill Billedeau, Iroquois; Master Billy White, Cobourg; Master Bobby Leslie, Scarboro.

Mr and Mrs Thomas Mallet visited Wednesday last with Mr and Mrs John Fleming, of Crysler.

Mr and Mrs Ralph Riddell, of Prescott, spent a few days with Mr and Mrs Harry Allison this week.

Coming Events

ELMA W.I.

Elma W.I. will hold the May meeting on Tuesday, May 3, in Elma Church Hall. Topic: "Citizenship and Education." Roll call: One Step I Can Make Towards World Peace." Mrs Roy Graham, South Mountain, will show slides of the A.C.W.W. conference in Scotland and other European countries. Visitors welcome. 31-1

HOSPITAL AUXILIARY

The regular meeting of Winchester District Memorial Hospital Auxiliary will be held in the assembly hall on Thursday, May 5. 31-1

CLINIC

An infant and pre-school clinic for immunization against diphtheria, tetanus, polio and whooping cough will be held at Community Hall, Chesterville, on Wednesday, May 4, between the hours of 9.30 a.m. and 10.30 a.m. The clinic will then move to the Presbyterian Church Hall, Morewood, and will be held between the hours of 11 a.m. and 11.30 a.m. Vaccinations and booster immunizations will also be done at thes clinics.

NOTICE

A conference of the Canadian Bible Society is being held in the United Church Hall, Morrisburg, on Tuesday evening, May 3, at 8 o'clock. All presidents, secretaries, workers, canvassers and those interested in the work of the Bible Society in their community are urged to be present at this important meeting when a fine program will be presented. Refreshments will be served at the close of the meeting. 31-1

RECEPTION

A reception to honour Mr and Mrs Sterling Liscumb (nee Frances Hartwell) will be held in Chesterville Legion Hall, Friday, May 6, at 9 p.m. Frank and Jim's orchestra. Everyone welcome. 32-2

RUMMAGE SALE

A rummage sale, sponsored by the ladies of St. Andrew's Presbyterian Church, Chesterville, will be held in the library on Friday, April 29, starting at 1.30 p.m. 31-2

EUCHRE

A euchre, sponsored by St. Mary's P.T.A., will be held in Chesterville Legion Hall on Monday, May 2, at 8.15 p.m. Admission: 50c; lunch served. 31

BAKE SALE

A sale of home baking will be held in the Anglican Parish Hall, Chesterville, on Friday, April 29, starting at 2.30 p.m., under auspices of the Ladies' Guild, Holy Trinity Anglican Church. 31-2

INTERESTING SLIDES

Mrs Jean Casselman, M.P., will show interesting slides of a trip abroad in Colquhoun Church Hall on Thursday, April 28, at 8.15 o'clock. The program is sponsored by the W.M.S. Auxiliary. An offering will be taken and lunch served. 31-2

ENGAGEMENT

Mr and Mrs Wallace Hartwell, of Chesterville, Ont., wish to announce the engagement of their daughter, Frances Marjorie, to Mr Sterling Seth Liscumb, son of Mrs Amos Liscumb, Chesterville. Marriage to take place Saturday, April 30, at 3 p.m. at the home of Mrs Amos Liscumb.

CARD OF THANKS

I wish to take this opportunity to thank all those who visited, sent flowers and remembered me while I was a patient in Winchester Memorial Hospital. Special thanks to Drs Howard and Duane Justus and the nursing staff.

Mrs William Wiseman.

CARD OF THANKS

I wish to thank all who sent me cards—especially the little people of the Sunday School—and all who called to see me while I was ill with pneumonia. Special thanks to the neighbours who helped so much in time of need.

Harry Allison.

CARD OF THANKS

To our many friends we express our most sincere thanks and appreciation for the many acts of kindness, messages of sympathy and floral tributes in our bereavement in the loss of a beloved mother and grandmother. We especially thank Rev E. B. Bugden, Mrs F. M. Cass, our neighbours, United Church choir, and the members of W.A. and W.M.S. who stood guard of honour.

The Family of the Late Mrs Wilburn Edgerton.

CARD OF THANKS

We would like to express our sincere thanks to our friends and neighbours for their many thoughtful acts of kindness, messages of sympathy and floral tributes during our recent bereavement in the loss of a dear husband, father and grandfather. Special thanks to Drs Justus, staff of Winchester Hospital, Dr Jessamine and staff, Mrs Harry Allison and the Rev E. B. Bugden.

The Klingvall Family.

TWP. GRAVEL TENDERS LET

Blair Construction, of Moose Creek, submitted the lowest tender for gravel this year. The township will pay 77 cents per yard for inch crushed and 75 cents per yard for 2" crushed up to six miles spread. Over that, 7 cents a yard per mile delivered.

Five tenders were opened, with Blair the lowest.

Water spots on velvet can be removed by holding the garment over a steaming kettle. Hang the garment elsewhere until completely dry, then brush.

Chesterville Driving Club

Is Holding a Meeting in

BAKER'S HOTEL

(Hotel Chesterville)

on

Wednesday, May 4

at 8.30 p.m.

Purpose of the meeting is to elect officers and directors and to plan for the coming season.

You Are Invited to Attend

31

Knox Church groups meet at McRae home

Mrs K. McGillivray, president of Knox Presbyterian W.M.S., Crysler, opened the regular meeting with Call to Worship, "I am He that Liveth," from the Easter service of worship. She was assisted by Mrs Carl McRae, Mrs W. Ouderkirk and Mrs D. Carruthers.

Following the singing of a hymn, Mrs McGillivray led in responsive Scripture reading.

Prayer was given by Mrs W. Ouderkirk and the roll call was answered with a verse containing the word "Faith."

Minutes of the last meeting were read and the collection was received and dedicated by Mrs McGillivray.

The treasurer, Mrs J. Paul, gave a gratifying report of the Easter Thank-offering.. Special thanks were extended to former members Mrs W. Paul, Finch, and Mrs John Currie, Cornwall, for their donations.

Mrs K. McGillivray was appointed delegate to the Synodical meeting to be held in Cornwall.

Mrs Delburn Carruthers gave a reading, "Come with Me to Ghana." Mrs K. McGillivray closed the meeting with prayer.

Ladies' Aid Meeting

Mrs Wilbert Paul, president, presided for the Ladies' Aid meeting. Mrs D. Carruthers made the roll call and took the collection.

Minutes of the previous meeting were read and Mrs Carl McRae read cards of thanks. Donations were handed in for the June sale.

The treasurer's report was read by Mrs McGillivray. Following a business discussion, the meeting closed with the singing of a hymn.

A vote of thanks was extended to the hostess.

Lunch was served by Mrs McRae, assisted by Mrs J. McDermid, and a social hour was enjoyed.

MOREWOOD LADIES' AID HOLDS QUILTING AT REGULAR MEETING

The regular meeting of Morewood Presbyterian Ladies' Aid was held in the hall on Wednesday. Mrs Zoe McQuaig, president, opened the meeting with an Easter reading, followed by an Easter hymn and prayer.

While working around a quilt, the ladies discussed many items of business. Among others, final arrangements were made for a turkey dinner following the 90th anniversary church services May 15, a rummage sale to be advertised later in June, and also furniture for the kindergarten class in church school.

All enjoyed a lovely lunch and many remained to put a few more stitches in the pretty quilt.

THE COMMON PENCIL

Manufacturers of wooden lead pencils say their product is the most taken-for-granted item of merchanise in the world today.

But they point out also that the wood-cased pencil is one of the most frequently-used items, yet it is the simplest, most convenient and most economical of all writing instruments. And it is versatile. There are more than 370 different types and styles of lead pencils on the market today, made in about 70 different colours and 18 degrees of hardness.

the store for Brides

Vogue LADIES' SHOPPE

502 Montreal Road

Cornwall

1 Feb-Jun-60

Dance

CHESTERVILLE

Community Hall

Fri., Apr. 29

Music by Ottawa's

JIVE ROCKETS

ALL YOUR POPULAR

ROCK 'N ROLL

AND WESTERN SONGS

TWO DOOR PRIZES

— Admission: 75c —

31

Community

One show each night starting at 8 p.m. Doors open at 7.15 p.m. Admission: Children & Students, 50c; Adults, 65c

THURS., FRI., SAT. APRIL 28-29-30

"RAINTREE COUNTY"

Starring Montgomery Clift and Elizabeth Taylor

NOTE: High School students must show their registration cards to get the school rate.

Matinee Saturday Afternoon

MATRON IN ATTENDANCE

TB CLINIC DATES AND TIMES

MOREWOOD — **Presbyterian Hall, Tuesday, May 17, 2-5 p.m.**

CHESTERVILLE — **Chesterville High School and Public School, Wednesday, May 4, 9-12 p.m. and 1.30-4 p.m. Legion Hall, Tuesday, May 17, 7-10 p.m.**

FINCH — **High School, Wednesday, May 18, 9 - 12 a.m.**

CRYSLER — **Separate School, Thursday, May 5; Schools, 2-4, Community, 4-5, 7-10.**

RIVERSIDE HEIGHTS — **Old School House, Wednesday, May 25, 7-10 p.m.**

WILLIAMSBURG — **Locke Clinic, Thursday, May 12, 1.30-3.30, Schools; Community, 3.30-5 and 7-10.**

This Sunday

AT THE CHURCHES

ST. LUKE'S LUTHERAN CHURCH — DUNBAR
SUNDAY, MAY 1, 1960

1.45 p.m. Sunday School
2.30 p.m. Church

Rev Andrew Blackwell, Minister

"Come to worship, leave to Serve."

PRESBYTERIAN CHURCH
Rev Douglas O. Fry, Minister
SUNDAY, MAY 1, 1960

10.00 a.m. Chesterville
11.00 a.m. Morewood
2.00 p.m. Dunbar

TRINITY UNITED CHURCH
Rev E. B. Bugden, Minister
SUNDAY, MAY 1, 1960

10.30 a.m. Worship
10.30 a.m. Sunday School

THE PENTECOSTAL CHURCH
Rev. M. Heimbecker, Minister
SUNDAY, MAY 1, 1960

10.00 a.m. Sunday School
11.00 a.m. Worship
7.30 p.m. Evangelistic

Rev and Mrs M. Heimbecker will be in charge of services.

Wed., 8 p.m.: Prayer Service
Friday: 8 p.m., Young People's

UNITED CHURCH OF CANADA
SUNDAY, MAY 1, 1960

10.15 a.m. Berwick
11.15 Finch
2.30 p.m. Grantley

Rev James Hamilton, Minister

MOREWOOD UNITED CHURCH
Rev. D. L. Gordon, Minister
SUNDAY, MAY 1, 1960

10.30 a.m. Morning Worship and Sermon
11.30 a.m. Bible Class

All Made Welcome

CHURCH OF THE HOLY TRINITY
SUNDAY, MAY 1, 1960

11.00 a.m. Morning Prayer
11.00 a.m. Sunday School

Archdeacon H. A. E. Clarke

FAMILY STYLE ENTERTAINMENT

Winchester

DOORS OPEN 7:00 P.M., CONTINUOUS FROM 7.30

Saturday Evening Show Starts at 7.30 p.m.

THURS., FRI., SAT. APRIL 28-29-30

"THE F.B.I. STORY"

Starring James Stewart and Vera Miles. In Colour.
An excellent film based on facts.

MON., TUES., WED. MAY 2-3-4

"BEST OF EVERYTHING"

ADMITTANCE RESTRICTED TO PERSONS 18 YEARS OF AGE OR OVER

(In CinemaScope and Colour)

Starring Hope Lange Stephen Boyd and Joan Crawford

THURS., FRI., SAT. MAY 5-6-7

"YELLOWSTONE KELLY"

Starring Clint Walker, Edward Byrnes. In Colour

"LET'S GO NAVY"

Starring the Bowery Boys.