The Leader

XXXIV No. 16 MORRISBURG, ONT. FRIDAY APRIL 14th 1933

Distillers' Dried Grain

We are getting another car of this excellent feed at a slightly reduced price. Has a protein content of 21 p.c. fat content of 11 p.c. Price $1.00

FEEDS

A dollar invested today in feed will give you five dollars back in June and July. Note our special price on:—

Rice Middlings	1.00
Rye Middlings	1.00
Distillers	1.00
Shorts	1.00

Note Carefully:

Oat Feed	.55
Screenings	.80

Poultry Feeds

We offer Mashes at most attractive prices; never have we given such bargains in feeds:

Monarch Laying Mash	$2.00
Lakko Laying Mash	1.75
O.A.C. Laying Mash	1.75
O.A.C. Chick Mash	2.20
Lakko Chick Mash	2.25
Monarch Chick Mash	2.40
Monarch Chick Feed	2.00
Lakko Chick Feed	2.00
Lakko Sratch Feed	1.55

Potatoes

Certified Potatoes, Irish Cobbler and Green Mountains, at moderate prices. Good table stock at 85c.

Seed Grains

Registered No. 1 Banner; Registered No. 1 Alaska; O.A.C. No. 21 Barley.

The MORRISBURG FEED & PRODUCE Co.

MORRISBURG, ONT. Phone 88

SATISFACTORY COAL OIL

OUR GOLDEN LIGHT OIL.

Is unexcelled for use in Oil Heating or Cooking Stoves. Gives a clear, bright light when used in Lamps. Sold only by us. Delivered in lots of

5 Gallons for $1 00

STEP LADDER SPECIALS

All sizes from 5 feet to 8 feet high, including top. Very light and strongly constructed; bolted under every step. Complete with folding pail shelf. Special Low Prices.

Roller Skating

The new out-door sport. You get fresh air and plenty of healthy exercise. Children thrive on it. Roller Skates, Special Price, pair .....79c.

R. H. BRADFIELD & CO.

The Hardware Store

MORRISBURG Phone 10 ONTARIO.

ANNUAL MEETING, FISH AND GAME CLUB

At the well attended annual meeting of the Morrisburg Fish and Game Club held last Saturday, a good deal of the discussion centred round the Barkley Game Preserve and the possibilities contained therein.

It was found that quite a number of property owners adjoining the present Preserve were anxious to be affiliated. It was therefore resolved that a committee composed of Dr. Gorrell, Dr. Davy, F.S. Broder and Leonard Barkley be authorized to arrange for any desired extensions to the Barkley Game Preserve.

The Secretary informed the members that the Department at Toronto were forwarding twenty-five pheasants for release in the Preserve and that one dozen settings of pheasants' eggs could be expected for distribution to those who would advantageously look after same. Application for pickerel fry had been forwarded to the Department, and an effort is being made to obtain bass fingerlings. Inspector Roy Baker, with four members of the recently formed Game Club of Cornwall, were visiting the Morrisburg Club as delegates and it was decided to have a general meeting of all the different executives at Cornwall, in the near future, to discuss matters of interest to Eastern Ontario anglers and hunters. For Morrisburg and district, an effort will be made to get the duck season extended.

There is a feeling among members of the local club that Eastern Ontario has lagged far behind in the matter of game preservation, and an aggressive movement is being sponsored to better conditions.

The officers elected were:

Hon. Pres.—Hon. Geo. H. Challies.
Pres.—Dr. Gorrell.
Vice Pres.—H.E. Paull.
Sec'y-Treas.—F.H. Broder.
Directors—Dr. Davy, Dr. Currie and Leonard Barkley.

The Club are appreciative of the co-operation received from the Department of Game and Fisheries at Toronto.

MRS. GEORGE McKENZIE

Mrs. George McKenzie, whose maiden name was Alma Neville, died at her home, Riverside, on Friday April 7th, following a short illness.

The late Mrs. McKenzie was born on March 6th, 1872, in Osnabruck Township, where she resided with her parents, Mr. and Mrs. John Neville, until her marriage to Mr. Geo. McKenzie on June 29th, 1892, when she joined her husband on the farm, where together they had lived and prospered, until the death of a worthy life partner occurred on the above mentioned date.

Besides her husband, Mrs. McKenzie is survived by two sons, Garnet C. and James N., and one granddaughter, Doris, all at home; three brothers, Isaiah and John Neville of Osnabruck Township, and Oliver, of Newington three sisters, Mrs. Chas. Colquhoun, Morrisburg; Mrs. Wm. Rombough, Osnabruck and Mrs. Frank Bush, Lunenburg.

The funeral, which was largely attended, was held on Sunday at 2 p.m., from her late residence, Riverside, to Knox Presbyterian Church, Morrisburg, where the services were conducted by Rev. J. Burkholder. The remains were placed in the vault in Mount Pleasant cemetery, to await burial in the family plot later in the spring.

The pall bearers were Messrs Earl Casselman, Harvey Wells, George Dawley, Floyd Bouck, Delbert Dillabough and Fred Hayunga.

The floral tributes included a pillow from the family; spray from the sisters, spray from the brothers, spray from C.S. Colquhoun and family; wreath from the Williamsburg Council.

MR. ROBT. JOHNSTON

Mr. Robert Johnston, of South Mountain, passed away on Sunday, April 2nd, at 2 a.m., in the Brockville General Hospital, where he had been taken only a few days before. He was in his 64th year, and his sudden pasing was a great shock, not only to his family and near friends, but to the whole community.

Mr. Johnston had been for years one of South Mountain's foremost and most public spirited citizens. He served with distinction on the council of the township for a number of years, as councillor and deputy reeve. He was a familiar figure at South Mountain fair, having been a director since its beginning. In farming circles he was also very well known. He was an Oddfellow of many years' standing.

Mr. Johnston was a member of St. Andrews Presbyterian Church and had sung in the choir for 40 years, also serving on the Board of Management.

Such a kindly, sympathetic man as Mr. Johnston will be sorely missed.

The little church was crowded to overflowing for the service, which was held on Tuesday afternoon April 4th. The choir sang "Face to Face," a favorite hymn, Rev. W.D. Turner of Winchester read the scriptures, and Rev. W. Johnston, of South Mountain, lead in prayer.

There were a number of floral tributes placed on the casket.

Mr. Johnston is survived by his widow and daughter, Gladys. Their only son, Donald, died over a year ago. Also surviving are three sisters of the deceased, Mary Magee, Janet Cleland and Jane Johnston, and two brothers, Thomas, of Iroquois, and William, of South Mountain.

Burial was made in South Gower cemetery.

IMPRESSIVE SERVICE AT ST. PAUL'S CHURCH

The significant rite of Holy Confirmation was administered to nine young people Palm Sunday morning in St Paul's Lutheran Church. Those confirmed were Misses Dorothy Barkley, Norma O'Shaughnessy, Audrey Salmon and Ruth Stata, and Messrs Rae Casselman, Keith Casselman, Floyd Fetterly, Donald O'Shaughnessy and Samuel Telford.

The choir, under the direction of Mr J.M. Whitteker, appeared in their new robes for the first time. The processional and recessional which have been adopted, added much to the service. Their anthem was "Blessed is He that Cometh." Mr. Graham Casselman rendered the solo, "The Palms," on the cornet.

The Pastor chose as his text, Acts 2:42, using as his theme, "Apostolic Practises." In his introduction, he made reference to the experiences of John the Seer, Peter, James, the writer to the Hebrews, Paul's trouble with Demas and Christ's words, "Will ye also go away." Drawing his divisions from the text, he expounded the meaning of sound doctrine, fellowship, breaking of bread and prayer, adding a fifth, i.e. self communication, a need very early experienced in the Church.

In the evening, Pastor Mehlenbacher's discourse closed the series of sermons on "Creation." The choir sang the anthem, "Nearer My God to Thee," very beautifully.

PARLIAMENT MAY SOON DEAL WITH ST. LAWRENCE PACT

Ottawa—Although Parliament will be takinga breathing spell this week for Easter, the prospects are that returning next week, the session will last a long time yet. The Government, it became known, plans to carry out its legislative program, without deferring anything. Moreover, that agenda is likely to be amplified.

Prospects point to pasage of the St. Lawrence deep waterway treaty by the United States Senate after the emergency program is through, although advices from Washington are that considerable opposition is developing from New York and from Illinois.

In the event of ratification of the treaty at Washington and on the assumption that Parliament is still in session, the treaty would be submitted here without regard to the fact that it is contentious or the common desire of members on both sides to get home as soon as possible. The works which are projected would entail the expenditure of a large amount of money over a period of years, and furnish a great amount of employment and be therefore beneficial at a time when much distress results from lack of opportunities for work. One of the reasons why the Government here is anxious for the undertaking to go ahead as soon as possible is this very fact.

ASK COUNTIES TO DO REPAIRS ON RIDGE ROAD

Representative citizens from Winchester, Chesterville and district were in Cornwall on Wednesday last, to confer with the Good Roads Committee of the United Counties of Stormont, Dundas and Glengarry, and to urge that some of the ridge road, connecting Winchester and Chesterville, be resurfaced this year.

The deplorable condition of this road was emphasized by the deputation, and while the committee did not definitely commit themselves to any plan of action, the impression was given that the road would be repaired and a covering applied as soon as it becomes dry.

Members of the deputation were: John McCormick, Chester D. Timmins and Rowat M. Elliott, of Winchester; Samuel R. Fulton, Otis L. King, William O. Dixon, David Allison and Harold E. Durant, of Chesterville.

CARD OF THANKS

Mr. George McKenzie and family wish to express their sincere thanks and appreciation for the many acts of kindness and sympathy shown them during the illness and death of Mrs. McKenzie.

MR. FRANK SHAW

A gloom was cast over Archer and surrounding district on Wednesday, April 5, when the death was announced of Mr. Frank Edward Shaw, only son of Mr. and Mrs. Robt. Shaw, Archer. Though never a rugged man, death came as a great shock, he having been confined to his room only a few days with a heavy cold, which quickly developed into pneumonia. Mr. Shaw was born at Archer, and was 48 years and 2 months of age.

On October 25, 1911, he married Mabel Gertrude Barkley, of Elma, who, with two children, Mrs. Enos Casselman and Hubert, at home, are left to mourn. Also surviving are two grandchildren, his aged parents, and one sister, Mrs. Thomas Millward of Froatburn.

The funeral was held on Friday April 7th, from his late residence to Colquhoun United Church. The large attendance of mourning friends bore testimony to the esteem in which deceased was held. The service was conducted by his pastor, Rev. A.M. Russell of Williamsburg, after which the remains were placed in Colquhoun cemetery, by the side of his younger daughter, who predeceased him six years ago.

The pall bearers were Messrs Herbert, Bernice and Percy Gallinger, Sidney and George Dennison and Roy Cunningham.

Cameo Theatre MORRISBURG

WHERE PERFECT SOUND IS FOUND

Evenings at 7.15 and 9.00.
Tuesday, Thursday and Saturday Afternoons at 2.30.

NEXT WEEK'S PROGRAMME

MON. TUES.

RENATE MUELLER, the "Sunshine Susie" Girl,
—AND—
GEORGE ROBEY, England's Foremost Comedian,
—IN—
"MARRY ME"
JOY AND FUN FOR ALL.

MATINEE BOTH DAYS AT 2.30. AT REGULAR PRICES.

Evening Prices for "Marry Me", 35c for Everybody.

WED. THURS.

ANN HARDING
—IN—
"The Animal Kingdom"
One of the Greatest of the Season's Successes.

MATINEE THURSDAY AT 2.30.

PLEASE NOTE that "Animal Kingdom" has no appeal to Children. We would advise Children not to see it.

FRI. SAT.

WILLIAM BOYD
—IN—
"Lucky Dev il"

The Greatest Week's Programme We Have Yet Offered.
To Be Followed by Return Engagement of
"SMILIN' THROUGH"

"AT THE OLD STAND"

Blatchford's ESTABLISHED IN 1800

CALF MEAL

Raises just the kind of calves you want to own. Sturdy, healthy, fast growing animals that mature early and stand up under the strain of heavy milk production—and it costs so little to feed. 100 lb. bags, $3.25. 25 lb. bags, 90c.

BLATCHFORD'S CHICK MASH

Will raise a chick for the first 30 days for from 1c to 2c per chick, or for the first three months for from 8c to 10c a chick 100 lb. bags $2.75

"FILL-THE-BASKET" EGG MASH

The way to bigger profits. Unequalled for feeding to layers and breeders. Makes eggs that hatch, chicks that live. Costs ¼c per hen per day to feed. 100 lb. bags, $2.25.

JOHN DAIN

Lumber, Sash, Doors and Mill Work of Every Variety

Gyproc, Rooting, Builders' Supplies Of All Kinds, In any Quantity. DELIVERED FREE

A card or phone call will bring our Representative to answer your inquiry.

The M. F. BEACH Co., Ltd.
WINCHESTER

HOUSE FOR SALE

A small, comfortable House in Morrisburg. Low price and easy terms. Apply to

ARTHUR FLYNN Morrisburg, Ont.

Voice of the Press

Canada, The Empire and The World at Large

CANADA.

British Resorts Ready.

The people of the Old Country continue to set the world an admirable example of cheerfulness under difficulties. They have evidently resolved to holiday at their seaside resorts this season in greater numbers than ever. This much may be gathered from a survey made by The Times. Around the coast of England new concert halls and movie theatres have been built, and new swimming pools, promenades, solariums and gardens have been constructed.

It is notable that though so many of these resorts are on the seashore and have good bathing beaches, yet the artificial pool is growing in popularity. At Hastings a new bathing pool for high diving and other aquatic sports will be opened next month. The scheme, which includes terraces, a sun-parlor and cafes, has cost £65,000. At Clacton the swimming pool has been enlarged and 3,000 seats have been provided for spectators at international swimming events during July, August and September. Bridlington has in hand a scheme for the demolition of old buildings, the construction of a concert hall, bathing pool, etc., all to cost £150,000. Blackpool, the Brighton of the north, is building new in-door baths at a cost of £150,000, with accommodation for sun-bathing.—Toronto Mail and Empire.

Sure Cure.

Some people recommend brandy for seasickness, but the surest cure is port.—Regina Leader-Post.

Further Proof.

Attributing much of the company's sales gain in 1932 to newspaper advertising, Mr. B. I. Graves, general sales manager of the Asociated Oil Company of San Francisco, has announced that his firm will spend three-quarters of a million dollars for publicity in 1933.

When a business is able to show a 10 per cent. gain in sales in a year like 1932, other businessmen are naturally interested in reasons. Mr. Graves has given the answer.

Many a business that went back in 1932 could have turned in the other direction by intelligent use of newspaper space. It is hard enough to sell goods in the face of competition in good times, without advertising; it is next to impossible to dispose of them advantageously in days of depression unless one has an attractive message to put before the people through the greatest medium of them all—the newspapers. — Border Cities Star.

"It Is I."

A convention of Memphis school teachers has resolved that the expression "It is me," is to be preferred to "It is I," and is good colloquial usage. For our part, on the grounds of both grammar and euphony, we prefer not to change "me" into a first personal pronoun. The Scriptures do not err grammatically, and there the expression is assigned to the Lord—"It is I, be not afraid."—Victoria Colonist.

Advance in British Films.

British films are developing fast. Hollywood's proud dominance over the screens of the world is not only being rivalled, but recent developments in the English film industry appear likely to threaten the leadership of the United States films.

Within the Empire British films are fast taking precedence over the Hollywood product and, perhaps grudgingly, recognition is being extended by United States theatres. Recently "Rome Express," a picture produced by the Gaumont-British Company, was played in Radio City and acclaimed by the New York critics as being equal to the finest of Hollywood films. That English financial interests regard the prospects of British films in a high light in revealed by the fact that when the Gaumont Company recently issued debentures totalling £55,000,000 the issue was subscribed in less than six hours.—Ottawa Journal.

Talking AboutBirds.

A London bird fancier paid $1,000 recently for a canary. We heard of a millionaire who once spent $5,000 for a lark.—Ottawa Journal.

Take This In Girls.

A young girl's charm is her freshness. If she persists in coating her face with powder and in smearing her lips with gooey, that freshness vanishes. The country girl prefers to resemble a flower rather than a chorus girl or a movie actress, and she presents the deliciously fresh flower-lie look of the beauties of the Victorian era. — Sherbrooke Record.

THE EMPIRE.

Happy Ending.

Really "happy endings" are not so fearfully common in the news columns that one can afford to overlook the case of the two French quarrymen who were caught by a landslide near Rouen last Saturday. Hope of rescuing them had so far departed that the local authority had shown its sympathy by voting a sum to cover their funeral expenses—but on Wednesday they were dug out and not too badly hurt; in fact, they left hospital yesterday. Has the local authority put the funeral grant back in the municipal coffers? Not a bit of it! "The credit has been voted," said the mayor when he heard of the rescue, "so we will spend the money on a feast and reception for the two quarrymen."—Manchester Guardian.

Sticking To His Job.

It is fortunate that the farmer is too busy trying to rehabilitate himself—and, incidentally, the country—to have any time for idle babblings. While he is engaged in a life-and-death struggle he has little time for talk. To carry on at all he must pay low wages, and even them his employees are usually more prosperous than he is, for there are few farms nowadays returning their owners £100 a year. But he does carry on, he does export his wheat, and he does help the country to meet its obligations.—Melbourne Argus.

Better Times For British Guiana.

To say that for British Guiana 1932 has been a year of prosperity would be absurd there is the evidence before us of the uninterrupted fall of commodity prices. But it canot be denied that during 1932 there appeared certain possible indications that the businessmen of British Guiana face 1933 with something more than mere pious hope. There is generally a quiet confidence strengthened by the knowledge that at the height of the storm the extra effort needed was not beyond them and that, now there are signs of lightening clouds, they are in a reasonably satisfactory position to take advantage of the better weather. —British Guiana Commercial Review.

Education in China.

Two independent reports have been made recently upon the Chinese educational system, one by a layman's commission from the United States sent to survey all phases of missionary work, and another by a commission of European educational experts appointed by the Council of the League of Nations in response to a request from the Chinese Government. The American commission confined its studies largely to missionary schools, while the European experts surveyed only Chinese schools. But both groups agreed that "Americanization" of Chinese schools, missionary and public, has gone too far. As a result, schools have been gradually separated from the indigenous life of the people. Reforms are urged which will connect the schools more closely with the needs of the Chinese masses. —Hong Kong Press.

Modern War.

The sword, the bayonet, the rifle, the cannon are all anarchronisms and will soon only survive in a military tattoo. The destruction they caused was local, and so the sentiments connected with them are out of date. In the war of the future destruction will be universal. Bacterial bombs as well as poison gas will fall from the sky, the distinction between combatants and non-combatants will disappear, women and children will be as suitable a target as men, and it is not this or that king and country which will go down in the general catastrophe, but all kings and all countries. War has moved from chivalry to chemicals, and unless we can get this into our heads we are doomed, kings included.—E. M. Forster in The Spectator (London).

War Debts.

Everything points to the wisdom of a settlement for a capital sum rather than for an annual payment. The obligation will then cease to be an obligation from one government to another, and will become an obligation from a government to the private investor. Not until the debt is removed from the category of political into that of commercial problems can the world have any security that the shadow of this controversy will not fall across the path of international relations, darkening counsel with monotonous perversity. By a final capital payment, Great Britain, will recognize once more the contractual validity of her present obligations, and by accepting such a settlement the United States will save the world from the consequences, no less unpleasant to herself than to the debtor, of the only alternative—default. — Round Table (London).

THE UNITED STATES

One Small Letter.

What this country needs is more people to put "u" in the "by."—Buffalo Courier-Express.

Balto is Dead.

Balto lead-dog on the famous team that brought antitoxin to Nome in 1925, is dead of old age.

In the next era of debunkage they will write his biography showing that either he wasn't on the team or else he was the only dog that sulked and nearly ruined the expedition.—New York Times.

Latest Deck Sport



Here is a man who won a shooting championship in mid-ocean. Purser R. M. Winn is shown here in working form practicing the latest deck sport.

Students Trade Eggs For Lunches at School

A system of barter is in operation at Caroline High School, Denton, Maryland, where students trade eggs brought from their homes on the farms for lunch and candy, receiving the equivalent of the market price for them. At the close of each day Caroline Redden, manager of the cafeteria, takes her eggs to market, in the old-fashioned way, to be exchanged for provisions for th next cafeteria meal, or for money, if that medium of exchange is available.

Eggs from certified and blood-tested flocks, which are in demand at local hatcheries at prices considerably above the normal market value, are eligible for barter at the cafeteria only on terms of equality with their more plebian contemporaries, no distinction being made in the grade of the product.

Since the purpose of the barter is to produce healthy children, rather than healthy chicks, the scientifically hygienic eggs are usually left to fulfill their true mission in the scheme of existence, while the small, unassuming eggs, uncandled and unsung, are at last coming in for their belated share of glory at the hands of the younger generation.

Evening Paper Proves Big Success in China

Shanghai.—At the end of its first year, Shanghai's first Chinese evening newspaper reports a phenomenal success. Starting during the Sino-Japanese conflict at Shanghai as a two-sheet bulletin with a circulation of a few thousands, it now claims a circulation of 53,477 copies daily, and an average edition of 20 pages.

The Ta Wan Pao, or China Evening News, owes its rapid success to a number of unusual characteristics. In the first place, it uses "pai Hua," the language of the ordinary man on the street, instead of the "wen li," or more formal language employed by most newspapers. Persons of meager education, who read with difficulty the long-established papers, read the newpaper with ease.

The Ta Wan Pao has introduced the American style of make-up into the Chinese newspaper field, where the British style predominates. The most important news is printed on the front page, headings try to give the gist of each story, and the essential facts are included in the first paragraph. The managing editors have been educated in the American journalistic school.

World Meet May Be Held Late in May

London.—The World Economic Conference which has been under discussion for several months may be held late in May if the preliminary work begun by Prime Minister Ramsay MacDonald, and Norman H. Davis, American ambasador-at-large, can be carried to a successful conclusion.

Mr. Davis expressed this view after two long conferences with the prime minister.

He said that he knew nothing about reports that the conferenec may be held at Washington. He and Mr. MacDonald did not even discuss such a possibility.

There is a great deal of preliminary work to be done, Mr. Davis explained, and those concerned with doing it are going about their task earnestly. It is no longer thought necessary to give three months' notice before holding the world conference. Six weeks probably will be long enough.

U.S. Finds Plant Lice Spread Mosaic Disease Among Beans

Washington.—Plant lice carry mosaic disease of beans from one plant to another, Dr. W. J. Zaumeyer, of the United States Department of Agriculture, has found. Among the disease-carrying insects are the bean, peach, pea, cucumber, cabbage, pigweed aphis.

No other insets so far have been found capable of carrying the disease. Dr. Zaumeyer convicted the plant lice by feeding them on mosaic-infested beans for a day and then transferring them to heathy bean plants, which they infected.

From Junk to Grand Tour

London.—A 30-year-old single cylinder automobile, rescued from a scrap heap and bought for 8s. 6d., left England recently on a trip to France, Italy, Tunis, Morocco, Tangiers and Spain. Mr. Will and Mr. Frank Cozzie, the brother drivers, stated that they were undertaking the tour to demonstrate the reliability of British motorcars.

Shakeup in Fascist Schools

Rome — Fascist headquarters has ordered a weeding out of university black shirt leaders who are not up in their studies, saying that only students of "marked intellectual and moral superiority" may hereafter lead school military groups.

Scientists Study Antidote for Carbon Monoxide Poisoning

A common dye, methylene blue, is coming into use as an antidote for carbon monoxide poisoning, reports the American Chemical Society. This poisoning, it will be recalled, is really a form of asphyxiation because the carbon monoxide forms a very stable compound with the hemoglobin of the blood. This hemoglobin cannot then pick up the oxygen and transfer it to the tissue through the body.

Methylene blue is an indicator of oxidation reduction. As such it has the ability to take up or give off oxygen readily. It is able to take the place of hemoglobin theoretically. Experiments on animals have demonstrated that it could perform this function if injected into the blood stream. Only recently a serious case of carbon monoxide poisoning occurred in San Francisco. Injection of fifty cubic centimeters of 1 per ent methylene blue in aqueous solution saved the patient. The dye carried oxygen throughout the body for a sufficient length of time to allow the hemoglobin-carbon monoxide molecule to be broken up. The secret of the treatment lies in prompt administration of the antidote and a liberal supply of oxygen for the victim.

South Australia Forms League to Censor Films

Adelaide, S. Aust.—Among the objects of the Good Films League, which the Council of Churches has decided to form, are unofficial censorship, the commendation of good films, their classification into those suitable for children, families and adults, and the advocacy of an adequate censorship of films and film posters. The council is representative of practically all the churches in the State.

The council is conducting an active propaganda against gambling and has just drawn up a pledge which will be circulated throughout the State. This pledge asserts that "gambling is subversive to the moral, social and economic interests of the community" and calls upon all to remain and to use the utmost influence against it.

Comfort in New Shoes As Well as Lightness

Paris.—Lower heels, more rounded toes, fitted insteps and narrow lasts mark the shoes for wear with the new Easter ensembles features in style shows here.

Dark blue, grey and beige kid and antelope to match navy, grey and beige costumes shown by many designers are the favorite materials.

Oxblood red is shown for the woman who wants something different, while black and brown are ready for the more conservative.

"Comfort and lightness are the rule," says one shoe designer.

Son of Gandhi in Jail

Calcutta, India.—M. S. Aney, acting president of the Nationalist Congress, and 50 other congress members, including Ram Das Gandhi, son of Mahatma Gandhi, were arrested last week in connection with a session of the organization, which had been banned.

Ram Das Gandhi, like his father and mother, has been frequently jailed for Nationalist activities including the disobedience campaign against government ordinances. He was sentenced to 18 months imprisonment at hard labor in 1932.

Daily Dip in Ocean Part of Prison Life

Halifax.—A daily dip in the ocean is part of the routine of prisoners housed in the Inverness county jail during the summer months, the legislature learned with the tabling of an annual report of Dr. T. Ives Byrne, inspector of penal and humane institutions.

Swimming Sensation

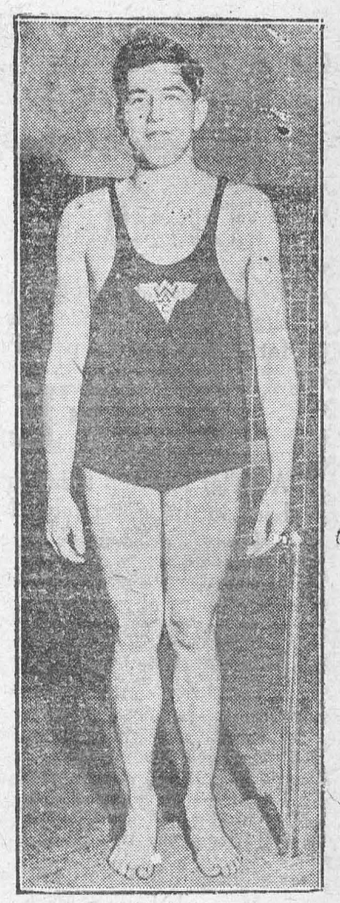

Jack Medica of Washington Athletic club swimming team, is Seattle's latest aquatic star. He recently broke the 400 metre, 400-yard and 300-metre world's marks.

Paris Plans Offensive Against African Rebels

Marrakesh, Morocco.—Stung by the most serious military defeat in Africa since 1926, the French command is making doubly efficient preparations for the spring offensive against the native rebels.

The defeat, which for a time threatened to undo the work of long months, occurred in February. Although the Ministry of War officially has denied that French troops suffered a defeat, other sources have confirmed details of the catastrophic battle.

Eleven officers were killed, six were seriously wounded, about thirty non-commissioned officers were killed, or gravely injured, and scores of men were wiped out by the native attack. The engagement occurred in the Djebel Sarro Range.

According to the French plan, southern natives must be conquered before the "big push" can be staged against the main rebel army in the High Atlas Mountains. This campaign, which is expected to last throughout the summer, will be a miniature Alpine war in character.

The Djebel Sarro defeat was the most serious since July 14, 1926, when the rebel counter-offensive in the North cost the French twenty-six officers in one day.

The battle represents the most serious loss of man power since the wiping out of a French native battalion at Aityakub in 1929.

Fall of Persian Dynasty Attributed to Polygamy

Teherann, Persia. — Polygamy was responsible for the decline and fall of the Kadjar dynasty which for more than 150 years, until its displacement by Riza Khan Pahlevi in 1925, ruled over Persia.

This is the opinion of a member of the fallen dynasty, Prince Amir Esmail Malek Mansour Kadjar. The last of the shahs of his family was young Ahmad Sultan, his first cousin, and the last of the great Kadjar rulers was his grandfather, Muzzafar ud Din Shah.

"Polygamy sapped the wealth and the strength of my family," Prince Ecmail said. "The immense number of children kept dividing our property and crumbling our power. My great-great-grandfather had about 120 sons, I think, and several hundred daughters."

Rome Soon to Start Work on New Prisons

In a short time work will be started on the new prisons in Rome to replace the old ones which for many years have stood in the thickly populated neighborhood on the Lungara, one for men and the other for women. The new buildings, writes the Rome correspondent of "The London Sunday Observer," will occupy the site of one of the old forts on the northern outskirts of Rome, which are now useless for defense.

Light and air there will be in plenty. The inmates will have a library, chapel, school and lecture hall, the last two being large enough to accommdate 25 per cent. of the total number of prisoners. Training for juvenile offenders will be provided on modern lines.

As soon as the new prisons are ready and the old ones evacuated the disused buildings will be demolished. There is a plan for converting the sites into public gardens for the benefit and enjoyment of the poor people who inhabit the neighborhood.

Liner Capsizes in Port



Liner lists and sinks at pier . . . one man missing. A view of the American mail liner, President Madison, after she tilted to one side while in repair dock at Seattle. With three plates removed from her side, she suddenly listed. Damages may exceed $200,000.

HER FAT WAS A BURDEN

Now She is Quite Slender

Here is another case where the trim, slim figure of youth has displaced the coarse, fat outline of middle-age. It is a housekeeper writing. She says:—

"I cannot say what weight I was, but I was very fat—a burden to myself. I have taken three bottles of Kruschen Salts and now I am quite slender. I am 56 turned and people take me for 40. I am more than proud of myself. You can take it from me that every word of this is true. I took a teaspoonful in hot water every morning till I used three bottles. Now I only take half a teaspoonful each morning. I cannot recommend the Kruschen Salts enough, for they are worth their weight in gold."—(Mrs.) A. H.

For generations, wealthy over-weight people have been visiting those European Spas whose waters are recognized for their reducing effect. It is called "taking the cure." Now the formula of Kruschen represents the ingredient salts of the mineral waters from those far-famed Spas. These Salts combat the cause of fat by assisting the internal organs to perform their functions properly—to throw off each day those waste products and poisons which, if allowed to accumulate, will be converted by the body's chemistry into fatty tissue.

Amusing Anecdotes Of Famous People

The visit of William Butler Yeats, the Irish poet and playwright, reminds me that well over forty years ago, W. E. Henley was leader and confidant of a brilliant coterie of young poets, including Kipling, Oscar Wilde, Yeats and Dowson.

"I think we listened to him," recalls Yeats in his autobiography, "and often obeyed him, partly because he was quite plainly not upon the side of our parents. I wrote my first essays for the 'National Observers' (which Henley edited). He often revised my lyrics, crossing out a line or a stanza and writing in one of his own, and I was comforted by the belief that he also rewrote Kipling, then in his first flood of popularity."

* * * *

Ernest Dowson, poet of tragic memory, when living at a Normandy village, got into a fight with a local baker and was arrested. A deputation went to the magistrate and pointed out that Monsieur Dowson was one of the most illustrious of English poets.

"Quite right to remind me," said the magistrate. "I will imprison the baker instead."

And he did!

* * * *

Oscar Wilde, with some friends, was once lunching at the Cheshire Cheese, in Fleet street—the "favorite Tavern of old Dr. Johnson." He was in prime form. Humor, tales, epigram, flowed from his lips, and his listeners sat spellbound under his influence. Suddenly in the midst of one of his most entertaining stories, his wife broke in:

"Oh, Oscar, did you remember to call for Cyril's boots?"

* * * *

As an illustration of how distinguished men, out of power, no longer interest people, Chauncey Depew used to tell how one day he happened to meet ex-President Hayes in front of a fruit display of a well-known grocery establishment. Turning to the groceryman, Mr. Depew said:

"That is ex-President Hayes. Don't you want to meet him?"

The groceryman replied:

"I am not interested in him, but I have the finest collection of pears in the city and want to sell you some."

* * * *

"I remember," says Judge Parry (in "What the Judge Thought"), "long ago on a Sunday afternon, a little child in a nursery, whose sole Sabbath reading was 'Time Upon Time'—an undramatic version of the Old Testament—was discovered by her elder sitting on the hearthrug weeping as if her heart would break. For a long time she refused to tell her grief, but at length, in answer to the tender questions of her parents, she sobbed out the mournful news:

"'Oh, mummy, Aaron's dead!'"

* * * *

And here's another—told by Pett Ridge:

A little girl went to say with her aunt, and gravely watched her saying her prayers upon the first morning. When the aunt rose to her feet again the child said:

"Auntie, do you say your prayers now as well as at bedtime?"

"Of course," said Auntie, "don't you?"

"No; I say my prayers at bedtime and in the morning I do breathing exercises."

* * * *

An amusing picture of Ambassador Francis, the elderly St. Louis banker who was American Ambassador in Russia at the time of the Revolution, is drawn by R. H. Bruce Lockhart in his brilliant diplomatic memoirs ("British Agent"). Mr. Lockhart says that the Ambassador "was a kind old gentleman who was suceptible to flattery and swallowed any amount of it. His knowledge of anything beyond banking and poker was severely limited. He had a traveling spittoon—a contraption with a pedal—which he took with him everywhere. When he wished to emphasize a point, bang would go the pedal followed by a well-aimed expectoration."

* * * *

"During his (the Ambassador's) Moscow visit," continued Lockhart, "he was responsible for a story which deserves to rank with Dumas' account of the loving couple plighting their troth under the shade of the 'Kliukva' (cranberry)! One afternoon Norman Armour, the efficient secretary of the American Embassy, came into the Ambassador's room.

"'Governor,' he said, 'would you like to go to the opera tonight?'

"'Nope,' was the reply; 'I think I'll play poker.'

"'Do come, Governor,' said Armour. 'You really ought not to miss it. It's Evgenie Onegin.'

"'Evgenny what?' said the Ambassador.

"'Oh! you know,' replied Armour. 'Pushkin and Chaikowski.'

"There was a crash from the pedal of the spittoon.

"'What!' said the Ambassador, ecstatically, 'Is Pushkin singing tonight?'"

* * * *

Lockhart, who was British Consul-General in Moscow during the most turbulent years of Russia's history, numbered Maxim Gorki, the writer, among his friends.

"In those days," he saids, "Gorki used to tell a good story of Chaliapin. In their youth the two men were tramping the Volga district in search of work. At Kazan a travelling impressario was looking for local talent to supplement his chorus. He wanted a tenor and a bass. Two poorly clad applicants entered his ramshackle office and were given an audition. The impressario took the tenor and rejected the bass. The tenor was Gorki. The bass was Chaliapin."

* * * *

That the late Vladimir de Pachmann, brilliant but erratic pianist, cherished for Paderewski a "curious feeling of intense jealousy" was revealed by Edward W. Bok in one of his books ("Perhaps I am") in his story:

One evening de Pachmann was at a table in a hotel dining room with his fellow artists, Bachaus and Rosenthal, when the latter saw the manager of Paderewski was passing by. He hailed him and asked:

"How came you here?"

"I am with Paderewski," was the reply. "We have been dining in his suite upstairs."

* * * *

De Pachmann had just deposited a spoonful of soup in his mouth. When he heard the remark, he jumped up, spat out the soup, gave the tablecloth a vigorous pull and landed dishes on his guests and the floor and shrieked out:

"Don't eat that food. Don't eat it."

* * * *

The dining room was in an uproar, the head-waiter ran to the table, while de Pachmann, wildly gesticulating, roared out:

"If he is here, there's poison in my soup and he has paid for it."

Nothing that could be said or done by his friends could quieten the excited artist.

* * * *

Olive Schreiner's famous novel, "The Story of an African Farm," was written in part, at least, while she was employed as a governess in a South African homestead. When finished, the manuscript was sent to English friends, who returned it with a recommendation from an Edinburgh publisher, that it should be "cut down considerable."

* * *

She entirely rewrote it and in 1881 went with it to England. There it came under the advisement of George Meredith as reader for a London publishing house and was accepted and published as the work of "Ralph Iron"—her nom de plume. She met Meredith only once. A rumor afterward got about that he had helped her with the book. It was quite untrue and caused the authoress much pain.

* * *

Miss Schreiner's admiration for Ralph Waldo Emerson is shown in her great book. She utilizes his name in a remarkable way. First she takes her pen name "Ralph Iron." Then the principal, or at least her most interesting, male character is named "Waldo." Her quiet little domestic heroine bears the name "Em," and by a slight transition of letters "erson" becomes "Iron" of the pen name, so that she thus utilizes the whole name of the transcendentalist.

Favors Bike for Daily Dozen



Jack La Rue, oftimes movie villain, has a liking for biking and exercises regularly between shots on the lots.

Machine to Answer Phone

Vienna.—An ingenious apparatus which is to be attached for the small monthly rental of two schillings to Austrian telephones next month at the subscriber's wish will answer telephone for him in his absence.

When no one is available to take calls, the subscriber sets the apparatus to indicate the hour at which he will be back. Any one calling him up is automatically informed by gong strokes when he will again be obtainable at the telephone.

The subscriber is also able to see on coming back how many times he has been rung up.

+ Do You Know? +



That every Norwegian maiden must have a hope chest? Not just any kind of an old trunk or box but a real hope chest properly carved and shaped. In Bella Coola, British Columbia, where Sir Alexander Mackenzie finished his famous overland journey to the Pacific Ocean, there is a small Norwegian colony, where old customs are maintained and the beautiful hand-carved hope chest shown above is one of the many to be found in that village.

So They Say:

"If you wish to win the sympathy of broad masses then you must tell them the crudest and most stupid things."—Adolf Hitler.

"In a certain measure I am remarkably like the rest of the English. I believe in hope."—Rudyard Kipling.

"Those who are faithful to me in misfortune help me to bear up."—Ex-Kaiser Wilhelm.

"For the merely average, music is not a profession—it is starvation."—Josef Hoffmann.

"Seriously, most people go into public life honestly hoping to make things better."—Lady Astor.

"No political party can be other than a passing accident unless it has some fixed and definite political philosophy."—John W. Davis.

"Righteousness will not live without religion, as all human history shows."—Bishop Willam T. Manning.

"There is no such thing as arithmetically relating prices to the quantity of issued money."—Bernard M. Baruch.

"The average American looks upon the Government as a child looks upon his father."—Dr. A. A. Brill.

"The day of the great promoter or financial titan, to whom we granted everything if only he would build or develop, is over."—Franklin D. Roosevelt.

"Behind all factors in our situation is a profound, indignant, anxious loss of public confidence."—Harry Emerson Fosdick.

"In the middle sixties a man has a right to be a Narcissus and look back into his life and preen himself a bit."—Willian Allen White.

"It is on our failures that we base a new and different and better success."—Havelock Ellis.

"The soldiers of the World War know that war is not glorious; it is dirty, stupid, silly."—Bruce Barton.

"Immorality, like war, is a state of obnormality. Slowly but surely we are swinging back to normality once more."—Count Keyserling.

"Idiocy and nothing else is what is the matter with America."—George Bernard Shaw.

"No one can doubt that China is one day destined to be among the most powerful of modern nations."—Pearl S. Buck.

"We must not confuse politics and philosophy."—Benito Mussolini.

"Let us remember that in social structures as well as in organisms the most worthwhile are not those which grow and mature most rapidly."—Albert Einstein.

"Skepticism is a blight on individual life and skepticism is a blight on international national life."—Ramsay MacDonald.

"The longing to find in those I care for qualities they do not possess has made me ardent, lonely, sheer."—Lady Margot Asquith.

"It is as easy to form good habits as bad."—Mrs. Franklin D. Roosevelt.

"Compromise is for those who are afraid to be beaten."—John Erskine.

"Education is, to most young people, a painful process."—Bertrand Russell.

"It costs much less to make a thing well than to turn out a shoddy article."—Henry Ford.

"Changes are the essence of life and some are very unpleasant."—John Masefield.

"Genius is a tender plant which requires peace and quiet for its growth."—Ignace Paderewski.

"Pessimism shuts the door to a constructive, liberal, forward-facing solution of our problems whether they be economic, social or political."—Nicholas Murray Butler.

"The only way of catching a train I have ever discovered is to miss the train before."—G. K. Chesterton.

British Youth Explore Beauty Spots of Country

Birmingham. — A web of Youth Hostels for hikers and "bikers" is being woven round Birmingham bringing some of the most beautiful parts of Great Britain to the doorsteps of the city's young industrial population.

The first step in 1930 was to throw a chain of hostels out across picturesque Shropshire, over the Welsh border and thence to the seaside resorts round Llandudno.

The hostels are situated about 15 miles apart and the route wanders through unspoilt villages, past isolated cottages, over wild upland moors, and along verdant valleys. Some of the hostels are charming old buildings restored to serve their new purpose. In the little Shropshire village of Cleobury Mortimer nestles centuries-old Styper House which resounds to the sound of restless young feet and joyful laughter.

"Country of Veiled Men" Studied by Archaeologists

Algiers, Algeria.—An archaeological expedition which is expected to throw new light on the pre-Islamic history of the Saharan peoples recently started from here for Hoggar, "country of the veiled men"

Archaeologists of the University of Algiers some time ago found there an underground gallery which when excavated proved to be a royal burial chamber. The present expedition will complete the examination of this gallery, as there are still six or seven rooms which have not been opened.

Oftentimesexcusing of a fault doth make the fault the worse by the excuse; as patches, set upon a little breach, discredit more in hiding of the fault than did the fault before it was so patched.—Shakespeare.

LASTS 1/3 LONGER

Plug Tobacco smokes slowly in the pipe bowl. It lasts 1/3 longer and cuts the cost of smoking.

DIXIE

ONLY 20c A BIG PLUG

EGG POOL

Operated for the Benefit of Producers

Write for Particulars.

UNITED FARMERS CO-OPERATIVE CO. LTD., TORONTO

SOURED ON THE WORLD?—THAT'S LIVER

Wake up your Liver Bile —No Calomel necessary

Many people who feel sour, sluggish and generally wretched make the mistake of taking salts, oil, mineral water, laxative candy or chewing gum, or roughage which only move the bowels and ignore the liver.

What you need is to wake up your liver bile. Start your liver pouring the daily two pounds of liquid bile into your bowels. Get your stomach and intestines working as they should, once more.

Carter's Little Liver Pills will soon fix you up. Purely vegetable. Safe. Sure. Quick. Ask for them by name. Refuse substitutes. 25c. at all druggists. 51

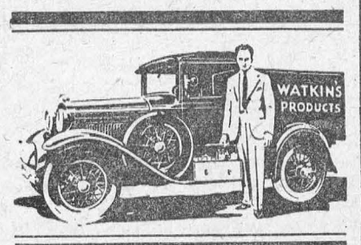

WANTED MEN WITH CARS

A few Watkins routes are open for good reliable men under 50 years of age who can qualify. No capital or experience required. We back you. Sixty-five year reputation and 8,000 successful dealers assure your success. Products well known everywhere. You supply demand for world's largest selling Vanilla, coffee, food products, soaps, cleansers; staples used every day, so depression won't hurt you. Earnings at start should average $25.00 to $35.00 a week. Write for full information about vacancy closest to you, giving age, type of car, and farm experience.

J. R. WATKINS CO., Rural Sales Dept.

943 Inspector St., Montreal, P.Q., Canada

for NEURITIS

One thing that helps is to warm a dish, pour in Minard's. Then rub the liniment gently in.

Pain eases off!

22

MINARD'S "KING OF PAIN" LINIMENT

RAW FURS

CANADIAN FUR EXCHANGE, Ltd.

M. ROSENTHAL,

Mgr. Fur Dept.

158 King St. East, Toronto 2

MUSKRATS

Eastern Ontario

	Choice	Ord.-Heavy
Extra Large	1.00 to .80	.80 to .75
Large	.75 to .65	.65 to .55
Medium	.60 to .50	.50 to .40
Small	.40 to .30	.25 to .20

Western and Northern Ontario

	Choice	Ord.-Heavy
Extra Large	.80 to .75	.65 to .60
Large	.65 to .55	.55 to .45
Medium	.50 to .40	.40 to .30
Small	.30 to .25	.25 to .20

SHIPPING INSTRUCTIONS

Make shipments up to 15 lbs. by Parcel Post, larger shipments by Express. Do not use heavy boxes for packing. Have your Muskrats dried and stretched so they will not spoil in transit. Address all shipments to CANADIAN FUR EXCHANGE, Ltd., 158 King St. East, Toronto.

Detailed quotations on all grades of furs and quotations on TRAPS and MUSKRAT STRETCHERS will be sent to you free upon request.

ALL REMITTANCES ARE MADE THE SAME DAY YOUR SHIPMENTS ARE RECEIVED IN OUR WAREHOUSE, BY BANK MONEY ORDER, PAYABLE AT PAR ANYWHERE IN CANADA.

Classified Advertising

PATENTS.

AN OFFER TO EVERY INVENTOR. List of wanted inventions and full information sent free. The Ramsay Company, World Patent Attorneys, 273 Bank Street, Ottawa, Canada.

REMNANTS

10 POUNDS LARGE PRINT OR SILK Quilting Remnants, $1.50; 25 pounds $3.00. A. McCreery Co., Chatham, Ont.

CHICKS.

BLOOD TESTED CHICKS, BRED TO lay. Guaranteed. Highest Quality, from the best laying strains. Large English White Leghorns, 8c; Barred Plymouth Rocks, White Rocks, S.C. Rhode Island Reds and White Wyandottes, 9c. All large bodied birds. All eggs set average over 25 oz. to the dozen. Terms: remit what you please with order, balance C.O.D. Sunny Ridge Poultry Farm, Box W, Essex, Ontario.

BUSINESS OPPORTUNITIES.

ROOMING HOUSE BUSINESS, FINE home, immaculately kept, fully rented business roomers; good living assured. Sell contents reasonable. Homestead, 2 College, Toronto.

WELL PAYING ROOMING HOUSE in good locality. Dairy produce business, profitable year-round proposition. Business Service Bureau, 73 Adelaide West, Toronto.

AGENTS WANTED.

AGENTS TO HANDLE FAST-SELLING, attractive packets tested garden seed. Handsome profits. Exclusive territories. Standard Seed Sales, 126 Wellington St. West, Toronto.

And herein lies the tragedy of the age; not that men are poor,—all men know something of poverty; not that men are wicked—who is good? not that men are ignorant—what is truth? Nay, but that men know so little of men.—David Grayson.

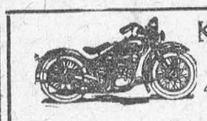

Kennedy & Menton

421 College St., Toronto

Harley-Davidson Distributors

Write at once for our bargain list of used motorcycles. Terms arranged.

UNHEALTHY FAT

Quickly and Surely Disappears



Send For This FREE Booklet!

Read this interesting booklet entitled "The Sure Road to Slenderness." It tells you how you may lose weight with absolute safety, without tiresome exercise or restriction of diet. Simply write for your copy and it will be forwarded in a plain envelope.

Nurse Wilson REDU-COR is obtainable only through the head office of Nurse Wilson Products.

NURSE WILSON PRODUCTS

Suite 1310A, Concourse Bldg., 100 Adelaide St. West, Toronto

MONEY FOR YOU AT HOME

YOU can earn good money in spare time at home making display cards. No selling or canvassing. We instruct you, furnish complete outfit and supply you with work. Write to-day for free booklet.

The MENHENITT COMPANY, Limited 647 Dominion Bldg., Toronto, Ont.

REDUCE FAT SAFELY

Doctors have not said: "Don't reduce . . . but they have said: "Drastic reducing is injurious to health." Reduce — safely but surely — there is such a simple way in LACEY'S REDUCING GUM which so acts on the digestive system that better health is enjoyed in the reducing process than before. Fat gradually but surely disappears. We have many letters saying: "I have lost several pounds and feel better than I have for years." LACEY'S is guaranteed harmless and is recommended by the medical profession. 75c A BOX AT ALL DRUG AND DEPT. STORES. If you do not live near a drug store, remit to LACEY'S, P.O. Box 286, Vancouver, B.C. Mailed postpaid. Booklet, "Be Slim," free on request.

WHY BE O. S.? (OVERSIZE)

HELP FOR TIRED WIVES

Take Lydia E. Pinkham's Vegetable Compound

Wives get tired during these hard times. They are the ones who must bear the burdens of the family. When the husband comes home with less money in his pay envelope . . . it is the wife who must struggle along and make the best of things.

If you are tired . . . worn out . . . nervous, try Lydia E. Pinkham's Vegetable Compound. What you need is a tonic that will give you the strength to carry on.

98 out of every 100 women who report to us say that they are benefited by this medicine. Buy a bottle from your druggist today . . . and watch the results.

NEWS AND INFORMATION FOR THE BUSY FARMER

Henocracy

"Henocracy" is the term that the Illinois College of Agriculture applies tothe new system under which hens are kept in individual metal coops, assembled in battery form. It is reported that at Miami, Florida, for example, 60,000 laying hens have been placed in batteries, in a 500-room hotel. The hen is even deprived of an opportunity to admire her egg, for as soon as the egg is laid, it rolls out of her sight, into a gathering trough.

New Publications

Publication of interest to farmers recently issued by the Department include the following: "Vegetable Gardening," (Bulletin No. 369) by T.H. Jones, Dep't of Horticulture, and N.J. Thomas, Dep't of Chemistry, O.A.C. and O.J. Robb, Horticultural Experimental Station, Vineland; Annual Report of the Ontario Agricultural and Experimental Union for 1932; and the 62nd annual report of the Entomological Society of Ontario. Copies of these interesting and valuable booklets can be procured through your local agricultural office or by writing to the Publications Branch, Ontario Deparment of Agriculture, Toronto.

Weekly Crop Report.

Farmers throughout Ontario are elated at the higher prices being paid for hogs and a still further increase is prophesied owing to the scarcity. The farmer who continued in the hog business will now reap the benefit of his good judgment. There is a large demand for one-day-old chicks in most parts of the province4 Beneficial rains for winter wheat and clovers have fallen recently in many parts of the province. Roads are soft and highway officers in numerous counties are enforcing the half-load regulation on trucks. Considerable activity in preparation for spring work is noticed everywhere and farmers in Kent County report inury to new seedings of clover. Warm rains have helped in Lincoln county to revive wheat, alfalfa and clover fields. Some cars of certified seed potatoes are coming into Middlesex and there is more than usual interest in soy beans. A big increase in number of old orchards being pruned and sprayed this year is noted in Welland. Hog prices in Wentworth reached $6.00 per cwt. Breeders' reports in Durham indicate some flocks of sheep showing close to 200 per cent. lamb production.

Revival of Old Practice

Seen In Brisker Export

Since the beginning of January, Canada has shipped to Great Brittain some 6,000 head of cattle and this number will be increased to 20,000 by he early part of June.

With the revival of our export trade with the Old Country, a popular practice of some thirty years ago may be re-established. Transportation companies make provision for one man to travel with each carload of cattle and, when export trade was brisk, many farmers availed themselves of this opportunity to visit Great Britain. In addition to those engaged in agricultural pursuits, it has been stated that a great number of Ontario's older professional men, during their college days, visited England and Scotland as a result of getting the job of tending cattle in transport.

Ontario Sends 302 Entries to Regina

Of the 2,500 entries received by the World's Grain Show and Conference at Regina on the closing date, 302 were from the Province of Ontario. A.H. Martin, Secretary of the Ontario Committee, states that the classes receiving the heaviest entry from Ontario are: Red clover, 29 entries; alsike 26; white winter wheat 16; medium or late oats, 14; six rowed barley, 15; field beans (small white) 13; alfalfa, 12. All the leading grain and seed exhibitors of the Province have made one or more entries.

D.L. Scott, Carleton County, who won the $500 malting barley prize at the 1932 Royal is represented in severa classes, and Mrs. Mary E. Maycock, of Prince Edward County, the only woman who has ever won three championships in succession at the Chicago International Grain and Hay Show, has sent an excellent sample of beans. Howard Fraleigh, M.P.P, Forest, is represented in the flax section, and J.H. Lampman, of Ridgetown, a winner at Chicago, is forward again with beans. G. Gordon Finlay, also of Kent County, winner of the grand championship in soybeans at Chicago last year, has sent an extra good sample to Regina. The Ottawa Valley, Peel County and Northern Ontario are represented with superior product, and when the judging is completed there should be good news for Ontario.

The World's Grain Exhibition and Conference ih held at Regina this year from July 24 to August 5.

Wound Dressings

The grafting compounds mentioned previously in this column were all tried in a small way as wound dressings, and in addition several asphalt paint compounds. The effect of tree vigor on wound healings was evident. Medium-sized wounds on vigorous trees healed quickly and well without any treatment. Most of the materials used retarded healing on all wounds as compared to those untreated. The two exceptions were Braco and Latex which encouraged callus formation. The clean, healthy callus formed with Latex has been mentioned previously. Paraffin was intermediate in its effects on wound healing.

The value of these compounds so far as prevention of decay is concerned, is still uncertain. Small wounds up to 1½k inches in diameter, will doubtless heal safely without any treatment whatever. Larger wounds should have the point of infection and decay, the centre of the wound, protected. One of the tar compounds, kept away from the outer edge of the wound, should be valuable as it lasts indefinitely and pentrates into the wood. Braco is very satisfactory and protects for at least three years. The asphalt paints if kept from the edge of the wound, appear to give good protection. Ordinary paint and liquid grafting wax are not so satisfactory.

Seed Corn for 1933

Some concern has been felt relative to this spring's supply of seed corn of domestic production. It is believed, however, that the amount of suitable seed available may be sufficient to meet the usual demand if necessary careis exercised in putting on the market only the best of the crop for seed.

It is admitted that part of the 1932 corn crop in south-western Ontario was harvested under conditions unfavorablue for seed production and that a large percentage of fields did not mature sufficiently to produce corn of seed quality. At the present time, the average moisture content of last year's corn is thought to be 17 p.c or 18 p.c.

On the other hand, dealers state that while Ontario corn of the 1932 crop is lower in general quality than was the corn of 1931, there is plenty that will grade well over the requirements for No. 1 seed. Added to this, there is a certain carry over of seed corn from the excellent crop of 1931, much of which, with rechecking of germination will probably be suitable for seed.

Prompt and vigorous germination is a prime requisite in all kinds of seed. This is particularly essential in corn, and since much of last year's corn crop is known to be unsuitable for seed purposes, seed dealers purchasing corn for resale, and farmers purchasing for use on their own farms, should exercise great care in their selection of seed.

ONTARIO LEGISLATURE

An overwhelming majority was again registered by the Henry Government when the vote was taken on adoption of the budget, the government being sustained by 75-20 in defeating the want of confidence amendment moved by the Opposition.

Hon. William Hinlayson, Minister of Lands and Forests, concluded the debate for the government, during which he took a direct thrust at L.J. Simpson, Liberal, Centre Simcoe, in charging the latter with being a follower of the Russian group leader of the Liberal party, even adding the word communist to the group leader, inferred as M.F. Hepburn, M.P., provincial Liberal leader. Dr. Simpson asked a retraction of the word communist, and urged on by the allegation questioned where the Conservative party would stand when the 'break" comes.

"The break never comes in the Tory paratay," thundered Hon. Mr. Finlayasaoana a 'a'aaOna thisaaaaa Finlayson. "On this side of the ouse, there is only one leadership, only one party, united under the British flag, with Canadian and Imperial traditions. The only difference between the Tory and other parties is that the Tory party goes on forever."

Replying to the demand for production of salaries of certain officials of the Hydro-Electric Power Commission, the Minister observed that this problem should be dealt with in such a way as not to embarrass the commission, while he lauded the ability of F.A. Gaby, chief engineer, whom he described as being really the general manager of the greatest public ownership enterprise in the world. The matter should be dealt with as a "party political issue."

The Minister also replied to the suggestion of W.E.N. Sinclair, Opposition Leader, to abolish the government's contribution to the teachers' and civil servants' superannuation funds, in contending that the matter after careful consideration had been rejected, the feeling being that to abolish these grants would be to break a pledge made with these funds.

Defending the government in its financial policies for the fiscal year, Hon. Mr. Finlayson pointed out that throughout the budget debate there had not been a single suggestion of impropriety on the part of the government, not even the suggestion that one cent had been spent without proper care.

"It is true the public debt has increased," he declared, "but so long as the people of the province want power, so long as they want good roads, and services of various kinds, so long will it be necessary to issue debentures and increase the debt."

Mr. Sinclair demanded production of the higher salaries paid to Hydro officials contending that the public owns the service and is entitled to the information, while he also criticized the Highway Improvement Fund.

Premier George S. Henry made a spirited defence of his holding of a block of $25,000 in Ontario Power Service Corporation bonds before the Legislature in explaining his position, contending the purchase was made long before there was any move of the Abitibi canyon p wer proect failing to be completed or when there was the slightest possibility of the government having to take over the enterprise. The Premier intimated that if any member of the Opposition wants to suggest that the slightest loss has been caused to the province by his possession of the bonds, and desires to ask for a Royal Commission enquiry into details of the same, he can have that sweeping enquiry forthwith. Opposition members indicated they would not ask for this move.

The Premier in a lengthy statement pointe dto his early school days in which he elected to be a farmer, then learned to plough straight and clean furrow, and all through his life he had followed the same course. These bonds, he pointed out, were purchased when be was Minister of Highways and not Premier, while he questioned when he had the bonds, and the government commenced negotiations, what he was to do with them.

"Could I refuse on behalf of the government to have nothing to do with this great important question (the Abitibi canyon development) which might ultimately be of tremendous benefit to the province, merely because I held a few of the bonds?" he questioned. "I could not. I was elected to serve the people and any personal consideration had to be pushed aside and was pushed aside. Nor could I hand them to a broker to sell in the open market. Having by reason of my office acquired confidential information as to the financial straits in which the Ontario Power Service Corporation found itself, it would have been manifestly improper for me to sell the bonds to a purchaser who had not the same information."

As to the future of the enterprise, the Premier declared: "when we have pulled out of the present depression, and the province is moving forward to its great destiny and the development of its unparalleled resources the people of Ontario will say that the acquisition of the Abitibi property by the Henry Government was wise and farsighted. I feel that when the matter comes to be viewed in its proper perspective, it will go down in nistory as one of the outstanding achievements in the development of the province."

The special committee of the House appointed to deal with redistribution held its first meeting under chairmanship of Hon. Wm. Finlayson, Minister of Lands and Forests, and will return their proposed schedules to reduce the size of the legjislatrue from 112 to at least 90 next week to the House.

Hon. Mr. Finlayson made a spirited denial to the stories appearing recently in the Toronto Star dealing with alleged irregularities in Northern Ontario road camps, while he issued a challenge to the newspaper to produce any information they might have on the situation before the public accounts committee. He claimed that two reporters of the Star had posed as Ontario Government officials in seeking information from a priest and a township reeve, Rev Father Rotuhier, of Cobell, and John Dufrene, a reeve of East Ferris.

Bush fires in Ontario last year laid waste 679,021 acres of timber and other territory, the House was informed, while 2,073 fires which contributed to this devastation were caused in 323 cases by settlers, 589 by campers, 55 by railways, 218 by lightning, 28 by logging operations, 5 by mining operations, 279 by smokers, 26 by road construction and 42 by miscellaneous causes.

The Mortgagors and Purchasers Relief Act amendments passed through committee stage, the measure now approaching the final reading, and its proclamation announced before the session ends.

A 20 per cent. reduction in all fees chargeable under the Administration of Justice Act has been placed in operation, Attorney-General Price stated, the reduction being from April 1, and will affect all crown attorneys, sheriffs, clerks of the peace, criers, court reporters and constables, and will mean an annual saving of between $60,000 and $100-000.

More than $2,500,000 has been spent by the provincial and Federal governments in providing unemployment relief on King's Highway in Ontario, Premier Henry stated.

Continiung its plan for economy, the Government has reduced grants to hospitals from between 10 to 15 per cent., Hon. Dr. J.M. Robb, Minister of Health, announced, during second reading of the bill to amend the Sanitoria and Consumptives Act. In cases where the grants for half the year have already been paid, the deductions will be doubled for the remaining six months.

MATILDA COUNCIL

Regular meeting of Council for April held i nDoddridge's Hall, Brinston, April 6th.

Present Messrs Thomas Johnston, Reeve; A. Deeks, Deputy Reeve; Basil Strader, Mahlon Zeron and O. A. Irvine, Councillors.

Moved by Basil Strader, seconded by A. Deeks, that the minutes of March meeting be adopted as read and signed.

The following accounts were passed:

Fred S. Broder, registrar, registering tax sale deed	$ 2.86
John McGinn, rent, relief work	10.00
A.E. Wilson & Co., insurance premium, 1933	231.00
Ed. Doddridge, hall rent	3.00
Sidney Keck, care of Spinks child	15.00
Jas. Murdock, food supplies, relief work	8.00
Municipal World, supplies	3.60
Hilliard Wallace, ambulance service to Cornwall hospital	10.00
Dr. T.A. Hamilton, medical services, relief work	32.50
Road Superintendent, report work on roads	70.00

Council adjourned to meet in Gilson's Hall, Brinston, May 4th, 1933, at 1 p.m., or at the call of the Chair.

Thos. Johnston, Reeve.
Ancil Locke, Clerk.

WOOD'S PHOSPHODINE

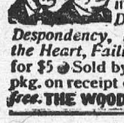

The Great English Preparation Tones and invigorates the whole nervous system, makes new Blood in old Veins. Used for *Nervous Debility, Mental and Brain Worry, Despondency, Loss of Energy, Palpitation of the Heart, Failing Memory.* Price $2 per box, 3 for $5. Sold by all druggists, or mailed in plain pkg. on receipt of price. *New pamphlet mailed free.* THE WOOD MEDICINE CO., TORONTO, ONT.

PASTURE

Pasture for heifers and colts. Also quantity of hay for sale.
GEORGE HESS,
ap Williamsburg, Ont.

FOR SALE

Two turkey hens.
Apply
"SUNNY BROOK FARM,"
bc Williamsburg, Ont.

WANTED

EGGS. Highest prices paid.
DOMINION STORES,
Morrisburg, Ont.

MORRISBURG--WADDINGTON
INTERNATIONAL FERRY

Morrisburg, Canada.
Waddington, U.S.A.
STANDARD

WINTER TIME TABLE
Effective December 5th, 1932.
Weather and other circumstances excepted.

Leave Morrisburg, Ont.	Leave Waddington, N.Y.
8.00 a.m.	8.45 a.m.
10.00 a.m.	10.45 a.m.
12.00 noon	12.45 p.m.
2.00 p.m.	2.45 p.m.
4.00 p.m.	4.45 p.m.
6.00 p.m.	6.45 p.m.
*8.00 p.m.	*8.45 p.m.
10.30 p.m.	11.00 p.m.

Saturdays *Sundays *Holidays

..RATES—Motor car $1.00; passengers 25c each; return free on the same day. Please retain return ticket for return trip. No extra charge Saturdays, Sundays, Holidays.

GEORGE D. HOWITH,
Vice-President & Managing Director,
Morrisburg-Waddington International Ferry

Constipation-- the bane of old age is not to be cured by harsh purgatives; they rather aggravate the trouble. For a gentle, but sure laxative, use Chamberlain's Stomach and Liver Tablets. They stir up the liver, tone the nerves and freshen the stomach and bowels just like an internal bath.



CHAMBERLAIN'S TABLETS



Woman's best friend. From girlhood to old age, these little red health restorers are an unfailing guide to an active liver and a clean, healthy, normal stomach. Take a Chamberlain's Stomach Tablet at night and the sour stomach and fermentation, and the headache, have all gone by morning. All druggists, 25c., or by mail from Chamberlain Medicine Company, Toronto 12

Children Cry for **CASTORIA.**

MARKET YOUR EGGS

Market your eggs at Schell's store and obtain highest prices.
We are paying:
20c; 17c; 14c.
Anyon requiring anchor posts or cedar for silos, apply
ROY SCHELL.

The Leader

SUBSCRIPTION RATES

$1.50 per year, strictly in advance, to any address in Canada; when not paid within three months, $2.00 per yer to any address in Canada. Foreign subscriptions, $2.00 in advance. All subscriptions date from the first day of the month.

ADVERTISING RATES

Display or open advertisements, one insertion, 50c per inch; second and following insertions, 35c per inch; 200 inches and over, by contract, not over one year, 20c per inch. All Legal, Government and Municipal display advertisements will be charged at 50c per inch, regardless of number of inches or number of insertions.

200 inches or more must be reserved at time of making contract in order to earn the 20c per inch rate, and no rebate will be allowed the advertiser, should more than 200 inches be taken out within one year, without having been reserved by contract.

Should the advertiser fail to take out the number of inches contracted for, the amount of space used will be charged at the regular card rate in force at the time of making contract.

Lost, Found, To Let, Wanted, Articles for Sale, etc., 5 lines and less first insertion 50c; each subsequent insertion 35c.

NOTE—All small advertisements received by mail must be paid in advance.

Government, Legal and Municipal Notices, By-laws, Election Readers, etc.: 15c per line for the first insertion; 10c per line for each subsequent insertion; 12 lines to the inch.

Advertisements ordered for insertion without instructions will be published until instructions are received to discontinue same.

Notwithstanding anything to the contrary that may appear in the contract, cuts left in our possession more than 30 days after date of insertion will be destroyed.

THE LEADER PUBLISHING CO.,
LEO LAURIN, Ed. & Mgr.
Morrisburg, Ont., Jan. 31, 1933.

SPRING TERM

Brockville Business College, 2 Court House Avenue (founded 1883) announces Spring Term from April 3

Business, secretarial and civil service courses. Send for rate card, boarding house list and monthly placement bulletins.

W.T. ROGERS, Principal,
Telephone 373

DR. CURRIE
DENTIST
Office over Bradfield's—Phone 150

DR. K. A. BLANCHER
DENTAL SURGEON
Ground Floor, Post Office Block,
Corner Main and Locke Sts.
Telephone 251 Morrisburg.

A. L. CREWSON, M.D. C.M.
(McGILL) L.M.C.C.
EYE, EAR, NOSE AND THROAT
Office open 9-12, 1-5; Saturdays 9-12
OFFICE:
122 Sydney Str. CORNWALL
MORRISBURG:
Tuesday Evenings from 7.00 p.m.

R. F. LYLE
Barrister, Solicitor, Notary, Etc.
Solicitor for Village of Morrisburg
Barry Block, Main Street,
MORRISBURG ONTARIO.

ARTHUR FLYNN
BARRISTER, Etc.
MORRISBURG — ONTARIO

H. O. HESSELL
Barrister, Solicitor, Notary Public
Law Office:
MORRISBURG — ONTARIO

EYE SIGHT INSURANCE

You insure your automobile, piano, home, health—why not your eyesight?

Proper, scientific examination of your eyes and the application of properly fitted glasses constitute Eye Sight Insurance and Comfort. That is what our service is. We do not use any drugs.

J. MILES WHITTEKER,
Optometrist
Phone 18 — Morrisburg.

Radio Star Buys McLaughlin-Buick

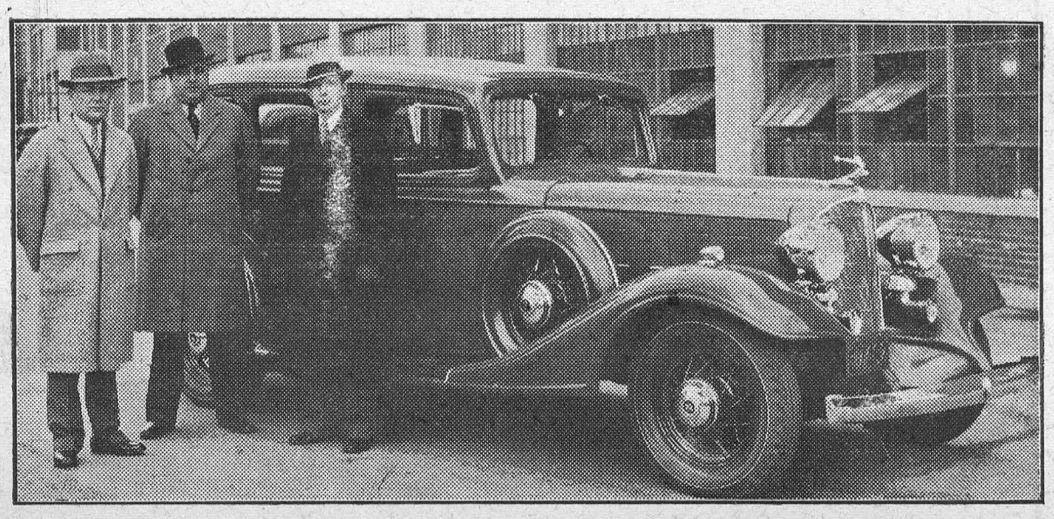

FOSTER HEWITT, HOLDER OF HOCKEY BROADCAST RECORD

Foster Hewitt, known to more than a million radio fans in Canada as the announcer of General Motors Hockey Broadcasts, and the new McLaughlin-Buick Sedan he has just purchased. With him in the picture are H. A. Brown, general manager of General Motors of Canada, Limited, (left), and B. D. Gilbert, (centre). Hewitt's outstanding achievement of the season was the broadcasting of 164 minutes of hockey play in the Maple Leafs - Boston title game.



"Never mind— we'll soon fix that"

Mrs. Hendry was in great distress. She had broken her spectacles and the prescription was at the optician's in the city.

"That means I can't go to the social tomorrow night," she said. "Whatever will I do?"

"Don't worry," Tom Hendry consoled her. "I'll just 'phone the optician right now and he can have a new pair here in tomorrow's mail."

In any emergency, great or small, your telephone is ready to help. Long Distance is easy to use, clear, quick and surprisingly inexpensive.

For 30 cents you can telephone about **100 miles** by making an "anyone" call (station-to-station) after 8.30 p.m. See list of rates in front of directory.

Long Distance is surprisingly inexpensive

for Nervous Headaches



OUR CORRESPONDENTS

WILLIAMSBURG

A play entitled "His Irish Dream Girl" will be presented under the auspices of the Y.P.L. of the Williamsburg United Church, in the church hall on Friday evening, April 21st. Admission 30c and 20c.

A most enjoyable evening was spent on Wednesday last, at the home of Mr. and Mrs. Roy Hodgson, Dunbar, when over fifty friends and neighbours gathered for singing and dancing. Supper was served at midnight, and dancing was resumed until the early hours of the morning. A vote of thanks was given by Mr. W. Moorehead to Mr. and Mrs. Hodgson, for their kind hospitality, which was greatly appreciated by all.

Mr. and Mrs. Geo Hill and Miss Rose Hill spent last Saturday afternoon in Ottawa.

Recent guests at the home of Mr. and Mrs. John Casselman: Mr. and Mrs. Orlin J. Barkley, and Mr. and Mrs. George Reddick, all of Morrisburg.

Mr. George Durant, an aged resident of Iroquois and a former resident of Williamsburg, was renewing old acquaintances in Williamsburg on Monday of this week.

All friends of Mrs. Chas. Dewland are pleased to see her out again, and recovered from her recent illness.

Miss Isabel Tupper is spending this week with Mrs. J.D. Beckstead at the Dominion Hotel.

Mr. and Mrs. Adam Froats and family and Mr. and Mrs. Merle McIntosh were guess at the home of Mr. Ora McIntosh on Sunday.

Mr. Robt. Smith of Newington was a business caller in this vicinity last Saturday.

Mr. and Mrs. Albert Utman and family of Boucks' Hill and Mr. and Mrs. Elburn McIntosh and family of Winchester Springs, were guests of Mr. and Mrs. Roy E. McIntosh on Sunday.

Many friends in this disrict will regret to learn that little Catherine Seekings, daughter of Mrs. Jessie Seekings, is suffering from an attack of pneumonia. All hope she will soon recover her accustomed good health.

Mr. and Mrs. Bernice McIntosh motored to Ottawa on Thursday, and on their return were accompanied by their daughter, Miss Olive McIntosh, of O.N.S., to spend the Easter holidays.

Dr. S. Casselman of Sault St. Marie was renewing old acquaintances in Williamsburg on Saturday last.

Little May Hill, daughter of Mr. and Mrs. George Hill, left Ottawa last Saturday night via C.N.R. for North Bay, where she is spending this week with her sister, Miss Clara Hill.

ELMA

Mr. and Mrs. Elmer Dillabough spent Saturday at Williamsburg.

Mr. and Mrs. G.F. Barkley spent Friday at Mr. Carman Barkley's, at Spruce Grove.

Mr. and Mrs. Iden Whitteker spent Monday in Cornwall.

Mr. Frank Whitteker, assessor, has been through this district.

Mr. Wm. Dafoe, of Froatburn, was the guest of his mother, Mrs. E. Dafoe, who is improving.

Mr. and Mrs. Allan Thompson were Sunday callers at Mr. Frank Hess's.

Mr. and Mrs. Asa Harper spent week-end in Chesterville.

Mrs. Dan Burton visited her mother, Mrs. Chas. Pitts, who is ill, on Tuesday.

Mr. W.J. Stewart, Inspector of Dundas Public Schools, visited our school on Monday.

Mrs. Ellis Casselman, of Boucks Hill, was the Sunday guest of her sister, Mrs. Melvin Dillabough.

The Young Peoples' Society held their meeting at the home of Mr. and Mrs. John Armstrong on Friday evening.

Passion week services are being held in the church this week. Rev. W.E. Cockram, pastor, is in charge, and exchanging with Rev. A.M. Russell of Williamsburg on Wednesday. Easter day morning service and holy communion of the last supper will be dispensed by the pastor. His sermon will be based on "He is not here." The evening service under Woman's Missionary Easter Thankoffering will be in charge of Mrs. Cockram.

Miss Alice Pemberton called on Mrs. J.W. McMartin on Wednesday.

STRADER'S HILL

Mrs. Harry Morgan of Wales spent the week-end the guest of Mrs. Guy Strader.

Mr. and Mrs. G. Robinson of Williamsburg spent the week-end with Mr. and Mrs. W. Strader and family.

Mr. and Mrs. C. Pitt took dinner with Mr. and Mrs. R. Hanson Sunday.

Mr. Phil. Strader of Guelph, is convalescing at his home here, after having pneumonia.

Miss Olive Cook and Mr. R. Turn[illegible]insville, were recent guests of [illegible] and Mrs. Lloyd Cook.

Mr. and Mrs. R. Merkley of Williamsburg took dinner with Mr and Mrs. Ross Hanson Tuesday.

Mr. and Mrs. G. Robinson of Williamsburg and Mr. and Mrs. W. Strader were callers at Mr. and Mrs. Bruce Strader's on Friday.

Mr. and Mrs. Henry Hanson took [illegible] daughter [illegible]

GLEN STEWART

Mrs. Milton Swerdfeger has returned home after spending a few days in Ottawa.

Mr. James Shaver spent one day last week with Mr. and Mrs. David Hamilton.

Mr. and Mrs. Arnold Christie spent Sunday with Mr. and Mrs. Roy Barkley of Spencerville.

Mr. Andrew Warren spent one day last week at the Capital.

Mr. and Mrs. Chester Warren and Ethel spent Sunday with her uncle, Chas. Wallace, of Haddo.

A number from here attended the pageant at Pleasant Valley on Sunday evening.

Mr. and Mrs. Milton Swerdfeger spent Sunday afternoon with Mr. and Mrs. Chas. Anderson.

Mr. and Mrs. Ross Anderson spent Wednesday with South Mountain friends.

The Misses Audrey and Eleanor Sharra spent the week-end with their sister, Mrs. Lawrence Ault, of Shanly.

Miss Hannah Blair spent Friday afternoon with Mrs Ross Anderson.

HANESVILLE

Mrs. Marjorie Boyd sundayed with Mr.and Mrs. Edge Collison.

Miss Ethel Kennedy spent the week-end with her sister, Laura Kennedy.

We are sorry to know Mrs Merrill Fossitt has been sick with la grippe, and hope for a speedy recovery.

Miss Gertie Fader sundayed with Mr. and Mrs. Geo. I. Fader of Pittston.

Mr. Floyd Shaver spent Sunday with his sister, Mrs. Geo. E. Fader.

Mr. and Mrs. Ralph Hanes and Irma spent Sunday with Mr. and Mrs. Wesley Kirker.

Miss Lula Fader is spending a few days with her sister, Mrs. H. Wallace.

Mrs. Jas. I. Murdock is spending a few days with her sister-in-law, Mrs. W. Anderson, who at time of writing is very low.

Mr. and Mrs. Raymond Whitley were visitors on Hanesville friends Sunday eve.

Mr. and Mrs. Arnold Fader spent Saturday evening with Mr. and Mrs. Floyd Shaver.

Mrs. Ancil Ault sundayed with her mother, Mrs. Geo. Kennedy.

Miss Eleanor Shaver was a Sunday visitor of Miss Evelyn Fossitt.

CEDAR GROVE

Callers and visitors in the Grove during the week were: Mr. and Mrs. P.B. Pier, Mr. E. Pier, Miss Nora Cryderman, Osnabruck Centre, with Mr. and Mrs. Fred Dafoe; Mr. and Mrs. Oscar Lane and Miss Keitha Lanes, Miss Enid Stuart of Aultsville, Mrs. Nettie Heagle and son Floyd, 2nd Concession ,with Mr. and Mrs. Frank McConnell; Mrr. and Mrs. Roy Handren and daughter Frances, Mr. W. Drake of Cornwall, Mr. Austin Nicholas of Montreal, with Mr. and Mrs. G.S. Dafoe; Mr. and Mrs. Wilbert Crites, Pleasant Valley, with Mr. and Mrs. Milton Crites; Mr. Basil Jarvis, Farrans Point, with Mrs. E. Jarvis.

Mr. and Mrs. Acil Beckstead spent the week-end with the latter's parents, Mr. and Mrs. Coughler, Dickinson's Landing.

Mr. and Mrs. Frank McConnell were in Newington Wednesday, and attended the funeral of the late Mr. J. Fickes.

Mrs. C.F. Dafoe returned home Sunday, after spending the past week with her sister, Mrs. Alice McDonald, Moulinette.

Mr. and Mrs. Mason Beckstead and family were guests of Mr. and Mrs. Frank Donnelly, Croil's Island, Sunday.

Mr. and Mrs. Fred Dafoe spent Wednesday in Mille Roches.

Mr. and Mrs. Selim Shaver, Mr. and Mrs. Roy Shaver, were Sunday guests of Mr. and Mrs. E. Shaver, 2nd Concession.

PLEASANT VALLEY

We welcome Mr. and Mrs. Wm. Jas. Christie to our vicinity.

Visitors at Mr. and Mrs. H. Gilmer's on Sunday last were: Mr. and Mrs. E. McIntyre and son of Dixons Corners; Mr. John McKercher and son Earl, of Brinston.

Mr. and Mrs. John Somerville visited at Geo. Hess's on Tuesday.

Mr. and Mrs. H. Wallace and baby visited with Mr. and Mrs. Jas. Somerville and family of Hyndman on Tuesday evening.

A few from here attended the funeral of the late Robert Johnston at South Mountain on Tuesday.

John Somerville spent Wednesday afternoon with Frank Davidson.

We are sorry to report at time of writing Mrs. Mary Ann Gilmer and Mr. Kenneth Wallace in poor health. Hope for better news next week.

Mr. and Mrs. S. Hamilton and baby visited Hyndman friends on Tuesday.

Mr. and Mrs. Geo. Warren were Sunday visitors of Mr. and Mrs. R. Wallace.

Mr. and Mrs. John Briggs of Hanesville visited their daughter, Mrs. H. Gilmer, and Mrs. Gilmer, here, on Sunday.

Mrs. Mary Ann Gilmer is spending a few days with her son, Mr. [illegible] Gilmer.

[illegible]er visited her sister Mrs. E. Gilmer of Hyndman is spending a few days with her daughter, Mrs. R. Wallace, of this place.

Miss Jennie Francis called on her grandparents here on Sunday.

Mr. Ambrose Gilmer called on his cousin, H. Wallace, a while Sunday afternoon.

Mr. and Mrs. Geo. Hess were callers of Mr. and Mrs. Alex Francis on Tuesday.

Mrs. Melvin Collison and children were Sunday visitors at Roy Keck's.

The Easter program was well attended on Sunday evening last. A suitable pageant was well performed by about 30 of our young people.

Meetings are being held in the United Church here this week, conducted by four neighbouring ministers, each taking separate nights.

HOASIC

Miss Dorothy Gallinger, R.N., of Brockville, and Mrs. Bernie Gallinger and children, spent Tuesday with the latter's sister, Mrs. Merton O'Shaughnessy.

Much sympathy from friends in this district is extended to Mrs. Frank Shaw and family, of Archer, in the death of her husband, which occurred on Wednesday afternoon, after only a brief illness.

Mrs. Helen Lane is the guest of her daughter, Mrs. Bert Marcellus.

Mrs. Grant Black is spending a few weeks with friends at Morrisburg

Miss Maguerite Alguire is the guest of her sister, Mrs. A.W. McIntosh, and Mr. McIntosh, Dunbar.

A number of ladies attended the quilting bee held in the church hall on Tuesday.

Mr. and Mrs. John H. Wells and Miss Muriel spent Sunday with Mr. and Mrs. Geo. O'Shaughnessy.

Mr. and Mrs. Gilbert Beckstead, Masters Roy and Dwain, of Froatburn, were Sunday guests of Mr. and Mrs. Geo. Colquohun.

Mrs. Simon Swerdfeger spent the week-end with her daughter, Mrs. Milburn Hyslop and Mr. Hyslop, of Iroquois.

Our tender sympathy is extended to Mrs. Isaac Hall and son Freddie, of Gouverneur, N.Y., (nee Ada Durant, formerly of this place) in the death of a loving husband and father.

Mrs. Oliver Alguire and son Bernice, were in Cornwall on Saturday.

PAYNE VALLEY

Mr. and Mrs. George Eligh spent Thursday with friends in Cornwall.

Miss Mary MacMillan, Finch, is spending a few weeks with Mr. and Mrs. J.D. Shaver.

We are glad to see Mr. Rupert MacIntyre and family around again after their recent illness.

Mr. Carman Empey, Finch, has started drawing milk through our Valley to the Newington factory, owner by Mr. Robt. Smith.

We are sorry to report Mrs. J.D. Shaver on the sick list. We hope for a speedy recovery.

Mr. and Mrs. Kennie Cameron and son Colin, motored to Winchester en route to Morrisburg on Saturday, where the latter took the Colonial Coach for Kingston, where he has secured a position for the summer at Wolfe Island.

Mr. and Mrs. George Eligh called on Mr. and Mrs. Albert Bush, Finch on Sunday.

Miss Eileen Campbell called at Mr. George Eligh's on Saturday.

Messrs Hughie and J.D. Shaver and Mr. Gillie Forbes motored to Cornwall on Friday.

Mr. George Eligh called at Mr. John MacKenzie's on Saturday.

Guests at Mr. Kennie Cameron's on Sunday were Mr. and Mrs. Angus McMillan and daughter Rose, of Avonmore; Mr. and Mrs. Geo. Eligh.

Mr. and Mrs. James McMillan and Mrs. Clifford Eligh attended the meeting at Berwick United Church on Sunday evening.

Mr. Kennie McMillan spent the week-end at his parental home at Finch.

AULTSVILLE

Mrs. John Hunter arrived home last week after spending the winter at Lachine.

Mr. Thorold Lane spent a day recently in Ottawa.

Mr. George Markell and Mrs. Harold Froats of Belleville are spending a week here.

Mr. and Mrs. George Cook Anita Cook, Dwain Cook of Brockville, spen a day last week with friends.

Mr. and Mrs. Clare McCracken, of Verdun, spent the week-end with Mr. and Mrs. George Sampson.

WINCHESTER SPRINGS

Mrs. Jos. Davidson and son returned home Thursday last, after spending some time with her parents at Dundela.

Miss Mary Bailey returned home on Saturday after spending some time with Miss Dorothy Latimer at Kemptville. She was accompanied by Mrs. Wm. Latimer.

Mrs. R. Ball and daughter Winnie left Wednesday for Canton, N.Y., where they spent a few days with Mrs. Dunn and Mrs. Wm. Connor. They returned home Friday.

Miss Muriel McIntosh spent some time in Ottawa with friends.

Mr. and Mrs. Ray Dillabough and sons from Chesterville, spent Saturday with Mr. and Mrs. Clifford Robinson. Mrs. D. Kinkaid returned with them.

Mrs. O. Casselman took dinner with Mrs. A. McIntosh.

Mr.and Mrs. N. Durant and son of Ottawa spent some time with friends here.

Mr. M. Casselman and son, Cecil, and Mr. Lloyd Casselman, spent a few days in Toronto.

Mr. and Mrs. Delbert Young of Orchardside, spent Sunday last with Mr. and Mrs. Geo. Hummel.

We are pleased to learn the litle twin sons of Mr. and Mrs. Holmes Patterson are improving favorably.

Mr. and Mrs. Milton Swerdfeger, Glen Stewart, took tea on Thursday with Mr. and Mrs. R. Allison.

Mr. and Mrs. Aden Casselman and family spent Monday evening with Mr. and Mrs. Rufus Casselman.

Mr. and Mrs. David Salter called at the home of Mr. and Mrs. H. Patterson recently.

Mr. and Mrs. Ralph Allison and Lloyd spent Sunday at their parental homes in Morewood.

ROWENA

Mrs. Orval Seeley and children made a business trip to Iroquois on Sunday.

We are pleased to report Alzon Seeley able to be around again after his recent illness.

W.C. Millard and son Merkley, of Winchester, spent Sunday at their home here.

Mr. and Mrs. Rankin Cooper, of Dundela, spent Sunday with Mr. and Mrs. Herman Cooper.

Mrs. Wm. Seeley spent Sunday at the home of Mr. and Mrs. Elwin Ault, Irena.

Mr. and Mrs. Lloyd Brinston, of Brinston, were Sunday guests of Mr. and Mrs. Alzon Seeley.

Douglas Seeley spent a few days recently in Iroquois.

Mr. and Mrs. Basil Glover, of Haddo, spent Tuesday evening with the latter's parents, Mr. and Mrs. Mackenzie Seeley.

Mr. and Mrs. Morgan Seeley and family, spent Monday evening with Mr. and Mrs. Mackenzie Seeley.

S. S. 14, WILLIAMSBURG

March report. * denotes perfect attendance.

Jr. 1V—Hazel Barkley 80 (3 exams), *Betty McIntosh 77, *Clair Algire 74, *Harry Garlough 70, Edna Algire 62.

11—Donald McIntosh 82 (3 exams), *Glen Barkley 78, *Dora Baker 74, *Orlin Barkley 67, Ellen Barkley 62, Diana McIntosh 56.

1—*Marjorie Algire, Graham Garlough.

Sr. Pr.—*Marion Algire, *Ella May Barkley, Lucy McIntosh.

Jr. Pr.—Dick McIntosh.

H.B. DAVIDSON, Teacher.

Children Cry
FOR FLETCHER'S
CASTORIA

Two Lines of Cars
Two Price Ranges
One Standard of Quality . . . *both give you*

FISHER NO-DRAFT VENTILATION

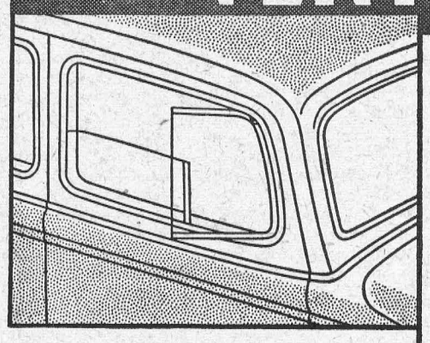

NO more drafts, chills, or foggy windshields! Both lines of new Chevrolet Sixes—the Standard and the Master—give you individually-controlled ventilation. Both give you the same high quality which has made Chevrolet Canada's largest-selling motor car. *Plus* savings in first cost and running costs that no other low-priced Six can match! In fact, you can own a new Chevrolet for *the lowest purchase price of any full-size, closed Six on the market!* Easy GMAC terms. C-13D

CHEVROLET LOW PRICES

STANDARD SIX $720 to $767
MASTER SIX - - $786 to $979

Delivered, fully equipped, at Factory, Oshawa, Ontario
(Freight and Licence Additional)

CHEVROLET GM GENERAL MOTORS PRODUCTS

Produced in Canada

D. MELVIN, Winchester

–FRED F. WELLS, MORRISBURG.

CHEVROLET
MASTER SIX · STANDARD SIX

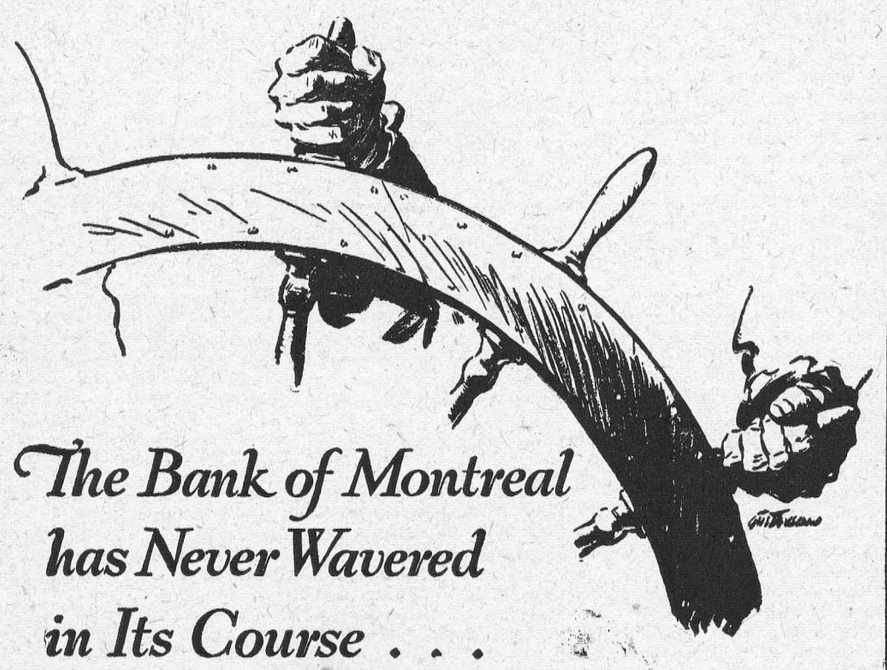

The Bank of Montreal has Never Wavered in Its Course . . .

In times of expansion or depression, in the best and the worst of economic conditions, Canadians have learned to rely upon the unwavering safety and helpful service of the Bank of Montreal.

Older than the Dominion itself, yet young as the latest sound business enterprise of Canada, this bank keeps strong and efficient by pursuing its traditional policy of banking practice consistent with safety for depositors, and by adjustment of its services to the demands of modern business.

When dealing with this institution, you have the assurance of safety and good banking service, whether your account be large or small.



Head Office: Montreal

BANK OF MONTREAL

Established 1817

TOTAL ASSETS IN EXCESS OF $750,000,000

Morrisburg Branch: H. E. PAULL, Manager

Williamsburg Branch: C. G. [illegible]YON, Manager



ROBBERS' ROOST

by ZANE GREY



CHAPTER I.

One afternoon in the spring of 1877 a solitary horseman rode down the long, ghastly desert slant in the direction of the ford at Green River.

He was a young man in years, but he had the hard face and eagle eye of one matured in experience of that wild country. He estrode a superb bay horse, dusty and travel-worn and a little lame. The rider was no light burden, judging from his height and wide shoulders; moreover, the saddle carried a canteen, a rifle and a pack.

At length he rode into a trail and soon came in sight of the wide band of green cottonwood, willow and arrow-weed, and the shining, muddy river. On the far side, up on the level, stood a green patch and a cluster of houses. This was the town of Green River, Utah.

The rider needed to reach that town before dark. His food supply had run out two days ago. But unless there was a boat in which he could row across he would most likely not make it. His horse was too lame to risk in the eddies of that heavy, swirling, sand-laden river.

He rode on down the trail to enter the zone of green. In the thick dust he noted fresh horse tracks.

Under a cottonwood, some distance ahead, the rider espied a saddled horse, head down, cropping the grass. He proceeded more slowly, his sharp eyes vigilant, and was certain that he saw a man on the river bank.

Presently he rode out into an opening from which he could see a place where a ferry touched. Moored to the opposite bank was the ferryboat.

The rider sat his horse, aware that the man he had observed had stepped behind some willows. Such a move might have been casual. Then the man moved out into plain sight.

"Howdy," he said, laconically.

"Howdy," replied the rider. He became aware of a penetrating scrutiny which no doubt resembled his own.

The rider saw a striking figure of man, gray with dust, booted and spurred, armed to the teeth. His wide sombrero shadowed a sharp, bold face.

"Aimin' to cross?" he queried.

"Yes. I see a ferryboat over there." But on the moment the rider was watching his questioned. Then he swept a long leg over the pommel and slid to the ground, without swerving in the slightest from a direct front. "Lucky for me if I can cross on it. My horse is all in."

"Noticed thet. Fine hoss. Wal, I've been hangin' around for an hour, waitin' to go over. Reckon he'll be along soon."

"Town of Green River, isn't it?"

"Thet's the handle. You're a stranger hereabouts?"

"I am that."

"Where you hail from?"

"I suppose I might as well say Wyoming as any place," returned the rider, casually.

The other man relaxed with a laugh. "Shore. One place is good as another. Same as a name. Mine is Hank Hays." He spoke as if he expected to be recognized, but it brought no reaction from his listened.

"You know this country?" queried the rider, and he too relaxed.

"Tolerable."

"Maybe you can tell me whether I ought to stop or keep on travelling?"

"Haw! Haw! I shore can. But thet depends," he said, pushing back his sombrero.

"Depends on what?" the rider asked.

"Wal, on you. Have you got any money?"

"About ten dollars."

"Huh. You can't go in the ranch business with thet. Not regular ranchin'. Lots of cattle between here an' the brakes of the Dirty Devil. Henry Mountains, too. Some outfit over there. Air you a cattleman?"

"No," replied the rider, thoughtfully.

"Wal, thet's straight talk from a stranger," replied Hays, who evidently took the blunt denial as something significant. "Hullo, another rider . . . Shore the desert is full of strangers today."

Back up the trail appeared a short, heavy man astride a horse and leading two pack animals.

"I saw him a while back. And here comes our ferryman. Looks like a boy."

"Huh. You haven't them eyes for nothin'. Wal, we'll get across now."

The rider, after another glance at the approaching man with the horses, took note of the ferry. Boat and third traveler arrived at the bank about the same time.

Hays, after a sharp look at the man with the three horses, led his animal aboard.

"How much is the fare?" queried the newcomer.

"Two bits."

"For man or beast?"

"Well, sir, the regular fare is two bits for each man an' horse."

Whereupon the stout man threw the packs off his horses and carried them upon the boat.

"Wal, now, what is this fussy old geezer about?" queried Hays much interested.

It was soon manifest. He tied the halter of his lead pack horse to the tail of his saddle horse. The second pack animal was similarly attached to the first. Then, bridle in hand, he stepped aboard.

"All right, boy. Go ahead."

"But, sir, ain't you fetchin' your hosses on, too?"

"Yes, but I'll swim them over behind the boat. Get a move on now."

The ferryboy pushed off with his pole, and dropping that for the big oar he worked the boat on into the current, which caught it, and moved it across quite readily into the slack water on that side.

"Didn't like that, did you, Bay?" the rider said, as he led the animal ashore.

Hays slapped his mount, driving him off the ferry, while he watched the stout man had his three horses along the gunwale of te boat, until they could touch bottom. Heaving and splashing they waded out, and their owner followed, carrying one pack.

"Fetch my other pack, boy," he called.

"Johnny, don't do nothin' of the kind," observed Hays.

"I reckon I didn't intend to," said the boy, resentfully.

Puffing hard, the stout man carried his second pack ashore.

"You're not very—obliging," he said, gruffly, as he felt in his pocket for loose change. The ferryboat came ashore, followed by Hays.

Presently the stout man, grumbling, and evidently annoyed at the necessity of producing a fat pocketbook, took out a one-dollar bill.

The rider, amused and interested from his stand on the bank, saw something that made him start. Hays whipped out a gun.

"Throw up your hands!" suddenly yelled Hays.

"What's this? R-robbers!" the stout man gulped.

Hays reached for the man's wallet. Then he stepped back, but still with gun extended.

"Get out of here now," he ordered. And apparently he paid no more heed to his frightened victim.

"Pretty well heeled, for an old bird," observed the robber, squeezing the fat wallet.

"You'll hear from me, you glib-tongued robber," replied the other, furiously, as he rode away.

Hays sheathed his gun. He did not need to turn to face the rider, for singularly enough he had not done anything else.

"How'd that strike you, stranger?"

"Pretty neat. It amused me," replied the rider.

"Is thet all?"

"I guess so. The stingy old skinflint deserved to be touched. Wasn't that a slick way to beat the boy here out of six bits?"

"It shore was. An' thet's what riled me. Recken, though, if he hadn't flashed the wallet I'd been a little more circumspect."

"Is there a sheriff at Green River?"

"I never seen him if there is. Wal, I'll be ridin' along. Air you comin' with me, stranger?"

"Might as well," returned the other.

"Stranger, what'd you say your name was?"

"Call me Wall, Jim Wall," rejoined the rider.

Hays' nonchalance reassured Wall as to the status of Green River.

"Any dance hall in this burg?" asked Wall.

"Nary dance hall, worse luck. Any weakness for such?"

"Can't say it's a weakness, but the last two I bumped into make me want to steer clear of more."

"Women?" queried the robber.

"It wasn't any fault of mine."

"Wal, women ruined me," returned Hays, sententiously.

"You don't look it."

"Men never look what they air."

"Don't agree with you. I can always tell what men are by their looks."

"How'd you figure me?" demanded Hays.

"I don't want to flatter you on such short acquaintance."

"Humph! Wal, here we air," replied the robber, halting before a red stone building.

A red-whiskered man appeared in the doorway that led into a saloon and lodigng house.

"Howdy, Red."

"Howdy, Hank."

"See anythin' of a fat party, sort of puffy in the face? He was ridin' a roan an' leadin' two packs.

"Oh, him. Sure. He rode through town yellin' he'd been robbed," returned the man called Red, grinning.

The devil he did! Who was he, Red?"

"I dunno. Happy was standin' out here, an' when the feller stopped bellerin' thet he wanted the sheriff 'cause he'd been robbed, why Happy up an' says, "Hey, my friend, did he leave anythin' on you?' Then the feller up an' rode off."

It was this speech of Red's that decided several things for Jim Wall.

"I want to look after my horse," was all he said.

"Take him round back to the barn. I'm dog-tired. Send thet lazy Jake after my hoss."

(To be continued.)

NEIGHBORS TALK

"I am employed in a theatre and it is a problem to make ends meet, as I help support my mother and sisters. I like to dress well but haven't very much to spend on clothes. To give the appearance of variety to my slender wardrobe I change the color of a dress or stockings as soon as the things become faded. I always use Diamond Dyes for the work—using them as dyes for dresses and as tints for stockings. I have always gotten such perfect results that our neighbors talk about the great number of new things I have.

"I learned about Diamond Dyes from our wardrobe mistress. She says she has tried all the dyes on the market but none do such splendid work and are so easy to use as Diamond Dyes. I understand they are the world's most popular dyes—and they deserve to be."

L. P., Montreal.

ISSUE No. 14—'33

A New Role



Jackie Coogan, who made a fortune as juvenile movie star, is now Jarom, the leper boy, in Santa Clara university's passion play.

True Service

(Written in the album of a child)

Small service is true service while it lasts;
Of friends, however humble, scorn not one:
The daisy, by the shadow that it casts,
Protects the lingering dew-drop from the sun.

—Wordsworth, in "Yarrow Revisited."

Gems from Life's Scrap-book

Thought

"A single grateful thought towards heaven is the most perfect prayer."—Lessing.

There is nothing either good or bad but thinking makes it so."—Shakespeare.

"Whatever guides thought spiritually benefits mind and body."—Mary Baker Eddy.

"Thought takes man out of servitude into freedom."—Emerson.

"The value of a thought cannot be told."—Bailey.

"Growing thought makes growing revelation."—George Elliott.

"The happiness of your life depends upon the quality of your thoughts."—Marcus Antoninus.

Welsh Bards Help In Teaching Jobless

Holyhead, Wales. — Welsh bards, who are honored for achievements in the arts at the annual Eisteddfodau, are rallying to instruct and entertain the jobless here. Classes and lectures in both the Welsh and English language are drawing numbers of eager listeners.

Lectures include "The World Crisis," "The Ideals of Education," "Poetry," "Some of the Elements of Humor in English Literature" and "The History of Civilization."

Autos Less Used in Belgium

Brussels.—Motor cars, probably no less numerous than before the crisis, are being kept in the garages in Belgium, private cars only coming out for church parade or on some such solemn occasion. Horse-drawn vehicles are becoming very common, while the neglected dog-drawn cart is seen frequently, even in the streets of Brussels. The problems of the traffic police are greatly complicated by the varying speeds of the different vehicles.

The sole end for which mankind are warranted, individually or collectively, in interfering with the liberty of action of any kind of their number, is self-protection.—John Stuart Mill.

Long-Lost Quarry Of Egypt Found

Army Patrol Happens Upon the Diorite Source, Unknown for Some 3,500

Cairo.—Quite by accident an archaeological discovery was made early last Summer in Upper Egypt which has just now, after further investigation, resulted in the identification of a diorite quarry of the Old and Middle Kingdoms of ancient Egypt—lost 3,500 years—the location of which had been hitherto unknown to Egyptologists and geologists, although diligently sought in recent times.

It was last June that a car patrol of the Egyptian Army, accompanied by El-Farik Sir Charlton Spinks Pasha, commander of the Egyptian Amry, while passing through an unsurveyed part of the Western Desert about forty miles northwest of Abou Simbel, noticed two cairns on a ridge. They appeared to be much larger than the usual desert landmarks of that type. Closer investigation revealed two most interesting inscribed stone blocks at the foot of one of the cairns.

These were sent to the Cairo Museum for further examination. One bore the name of the little-known King Dadefre of the fourth dynasty, no monument of whom had been known hitherto south of Sakkara. The other block, made of almost jet black diorite, and very badly weathered, was a record of an expedtion sent out under King Amenemhet II of the twelfth dynasty to bring mentat stone from the desert. Mentat is the ancient Egyptian name for the dark granite of Assuan.

Long-Sought Diorite Quarry

After careful study, it was pointed out by Mr. Engelbach, director of the Cairo Museum, that it is not very likely that the ancient Egyptions would have sent an expedition far into the desert for something that could be obtained more easily in the Nile Valley. It is believed that the term mentat might have been used to designate all the dark hard rocks of the south, and that, therefore, this might be the site of the diorite quarry of the Old and Middle Kingdoms which has been so eagerly sought by Egyptologists and geologists.

Several weeks ago Mr. Engelback himself visited the site and almost immediately became convinced that the lost quarries had indeed been found—outcrops of magnificent stone showing in the afternoon light as a deep blue against the red granite boulders. Every variety of diorite is to be found there, from the dark green and black stone used for the Old Kingdom Royal statues to the white stone, speckled with black, so often used for bowls and vases.

Cut Boulders in Quantity

It seems that there was no main quarry, but from the chips and other indications it appears that the Egyptians dug out boulders until they obtained one of the required size free from flaws. Here and there on the desert large blocks were observed showing traces of rough dressing, but all appear to have been abandoned because of flaws. A ramp was also found, made of the same stone, about ten yards long and a yard and a half high at the end, by which blocks could have been rolled up to load them on to a sled or wagon.

Near the cairns and here and there among the outcrops were the remains of the huts used by the workmen, in which were potsherds, all of the Middle Kingdom. The only other document discovered here was a block bearing the name of King Isesi (Assa) of the fifth dynasty.

My Star

All that I know
Of a certain star
Is, it can throw
(Like the angled spar)
Now a dart of red,
Now a dart of blue:
Till my friends have said
They would fain see, too,
My star that dartles the red and the blue.
Then it stops like a bird; like a flower, hangs furled:
They must solace themselves with the Saturn above it.
What matter to me if their star is a world?
Mine has opened its soul to me: therefore I love it.

—Robert Browning, "Poems."



ORANGE PEKOE BLEND

"SALADA" TEA

"Fresh from the Gardens"

Sir Christopher Wren Visits Paris

Writers who have failed to realize the importance of this visit of Wren to Paris at the impressionable age of thirty-three, when his faculties for absorption were never higher—and most of them have failed to realize it—have lost the real key to Wren's greatness.

I doubt if it has been realized to the full, even yet, how important this short visit of sx months was to Wren and how greatly it affected his after life. As soon as he set foot on French soil he seems to have been caught by the sight of a few French domes and to have been filled with creative ideas. There was plenty of Flamboyant Gothic for his admiration if he chose to lavish it; he seems to have passed it by.

The fame of St. Peter's had begun to affect Parisian architects and builders; the church of St. Paul and St. Louis, close to the Place des Vosges, for example, attracted Wren's eye probably no less than Ste. Marie des Feuillantnes; that he was deeply impressed with the domes of the Sorbonne and the Val-de-Grace is quite certain. The facade of the Sorbonne gave Wren something to ponder over, and there is little doubt that he made a mental note of the saucer-domes of the interior, for those with which he subsequently decorated his vaulting at St. Paul's are very similar in appearance.

I point again to Oxford. His surroundings there surely should have set up in him a desire to express himself architectually, for no city in England has more to offer hm. He had never seen a dome worth calling a dome until he visited France; spires he had seen in plenty. So that his English surroundings in the most English of all English cities had not captured his spirit. He lived in a city of spires, but he devoted his time to the study of the heavens.

Then we find him taking a short holiday in France, and we also find him combining his classic thoughts with what France had to show him of classical nature. His imagination was fired from the first hour he set foot in Paris. However general his thoughts may have been at first, the desire to specialize was quickly paramount. This was Renaissance architecture he was admiring; there was Gothc, too, but he had seen enough and had never wished to concern himself with it. Now he had seen a style of building that appealed to him as being a form in which he could express himself, his whole outlook on art instantly underwent a change.

That is what I feel so many writers have missed. They have not realized that, without any preconceived ideas worth calling such, Christopher Wren suddenly found himself face to face with something that made an architect of him in a second of time. The sight of a few domes—not very wonderful domes, but domes—brought about a climax in his artistic career. — From "Sir Chistopher Wren, His Life and Times," by C. Whitaker-Wilson. (New York: McBride).

Air Freedom Urged By British Expert

London.—A greater degree of international freedom of passage for commercial aircraft is essential to the progress of civic aviation, Mr. G. E. Woods Humphrey, managing director of Imperial Airways, told a gathering of members of the Institute of Transport here recently.

There could be only two possible reasons for obstructing freedom of international flight, he said — first, fear of the misuse of civil aircraft for military purposes, and, second, material gain might result from holding an international line up to some sort of ransom.

Women In Majority Swedish Census Shows

Stockholm. — There are now 1028 women to every 1000 men in Sweden, according to latest figures. The proportion in Stockholm is 1240 women to 1000 men. That is a lack of one man for every fifth woman.

EDWARDSBURG

CROWN BRAND CORN SYRUP

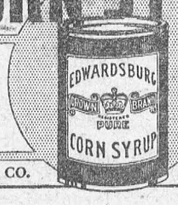

The economical and delicious table syrup

A nourishing sweet for the whole family

THE CANADA STARCH CO. LIMITED, MONTREAL

C8

HEADACHE

Here's Quick Relief:



Aspirin brings you immediate relief. It acts before you can feel any effect at all from the slower forms of relief.

Do not hesitate to take Aspirin tablets because of this speed. Their quick action is due to the fact they dissolve immediately. They are perfectly safe. They do not depress the heart.

That's the beauty of a remedy like Aspirin. Anyone can take it, as often as there is any need of its comfort. In sufficient quantity to get complete relief. *You could take Aspirin every day in the year without ill effects.*

When you want relief from headaches, colds, neuralgia, or neuritis, periodic pains, etc., stick to Aspirin. You know what it will do, and you know what you are taking.

The new reduced price on bottles of 100 tablets leaves no reason for experimenting with any substitute for relieving pain. Insist on Aspirin.

ASPIRIN

TRADE-MARK REG.

has *SPEED!*



Woman's World



By MAIR M. MORGAN

"A Woman's Place is in the Home."

Canned Meals

We all have our moments of hurry and more often than not bless the rows of tinned vegetables and meats when called for a quick meal. One good thing to remember is that practically all the air was expelled from the can during the canning process. This naturally results in a "flat" taste not uncommon in canned goods. As soon as a can of vegetables is opened it should be turned into a shallow bowl and allowed to stand uncovered for 10 to 15 minutes. In this way the vegetables come in contact with the air and regain what they lost during the canning. The second rule is that vegetables should be reheated in the water in which they are canned. This water contains valuable nutrition and flavour and if the vegetables are drained before reheating both of these properties are lost. An excellent plan in the case of vegetables of delicate flavor is to heat them in a shallow sauce pan, keeping the pan uncovered and allowing the water to evaporate completely. In this way the flavor and nutritive value are retained.

Seasoning Note

Always season vegetables well and do not depend solely on salt and pepper and butter. Lemon juice, vinegar and tomato juice improve the flavor of such vegetables as spinach, beets, and green beans. Corn and succotash are given zest by the addition of red and green sweet peppers. Grated cheese may be added to the white sauce for creamed and scalloped vegetables. Onion, celery and horseradish, parsley, chives and mint are vegetable flavoring well worth keeping in mind. Butter and bacon fat add flavor to vegetables that probably no amount of other condiments can give. A more pronounced flavor is obtained if the butter is melted and slightly browned before the hot vegetable is added.

Recipes

To illustrate the above advice here are a number of interesting dishes concocted from tinned goods:

Corn Chowder

One can corn, 4 cups potatoes, cut in ¼ inch slices, 1½ inch cube fat salt pork, 1 sliced onion, 4 cups scalded milk, 8 crackers, 3 tablespoons butter, salt and pepper.

Cut pork in small pieces and try out; add onion and cook five minutes, stirring often so that onion may not burn; strain fat into stewpan. Parboil potatoes five minutes in boiling water, cover; drain, and add potatoes to fat; then add two cups boiling water. Cook until potatoes are soft, add corn and milk, then heat to boiling point. Season with salt and pepper, add butter and crackers split and soaked in enough cold milk to moisten. Remove cackers, turn chowder into serving dish and put crackers on top.

Corn Pudding

One can corn, 2 eggs, ½ teaspoon salt, ¼ teaspoon pepper and 1 lb. sausages. To the corn, add the slightly beaten eggs and the seasonings. Turn into a greased baking dish. Prick the sausages and cook in boiling water for 5 minutes to remove the excess fat, then cover the top of the corn mixtures with the sausages. Bake in a moderate oven (350 deg. F.) for about 20 minutes.

Green Pea Salad

Drain through a colander a can of peas. Chop two apples fine with one medium sized cucumber. Mix lightly with peas and half a cup coarsely chopped pecan or walnut meats. Serve on crips lettuce with mayonnaise.

Pea Timbales.

Drain and rinse one can pease and rub through a sieve. To one cup pea pulp, add 2 beaten eggs, 2 tablespoons melted butter, 2-3 teaspoon salt, 1-8 teaspoon pepper, few grains cayenne and few drops onion juice. Turn into buttered moulds, set in pan of hot water, cover with buttered paper and bake until firm. Serve with ordinary white sauce, or an egg sauce.

Creamed peas and salmon (canned) served on toast is a tasty luncheon dish, in fact, peas are most useful for creamed dishes or any kind and combines splendidly with lobster, crab meat, tuna fish or shrimps, not to mention their popularity in creamed chicken and meat dishes.

Indian Tomatoes.

One cup boiled rice, 1 teaspoon curry powder, salt to taste, 1 quart can of tomatoes, buttered breadcrumbs. Add curry powder and salt to tomatoes, mix well. Put layer of tomatoes in bottom of baking dish, then a layer of rice, then a layer of tomatoes, and so on until all is used, having the last layer of tomatoes. Sprinkle top with breadcrumbs and bake in moderate oven half an hour, serve in baking dish.

Tomato Custards.

Four cups canned tomatoes, 1 sliced onion, 1 teaspoon salt, ¼ teaspoon pepper, 3 eggs.

Boil all ingredients together except eggs for 20 minutes. Put through coarse sieve. Add water to make 2 cups puree. Add beaten eggs, pour into greased custard cups standing in shallow pan of water. Bake till firm, about 20 minutes in moderate oven. Turn out and serve with cream sauce to which you may add peas or grated cheese.

Organdie Blouses.

Like spring flowers are the new gay crisp organdie blouses that have invaded fashion's realm. Some of the very newest ones are of crinkly organdie with stripes like seersucker. Others are blistered organdies. Still others are of the sheer starched organdies. Aside from their inviting freshness, their new and distinctive styling, the colors have strong drawing powers.

There is a new deep pink, an array of blues, golden yellows, all the pastels as well as rich browns, reds, even black. And, of course, there is white.

The styles are clever and different. They may be pert and young with double ruffles around the neck and puffed up sleeves, or they may be sophisticated with trim, tailored lines. One outstanding style had puffed sleeves and an Ascot collar—a new spring note. The majority have high necklines. One of fashion's dictates this spring is color contrast—and the blouse is one way to introduce it into the costume.

Tailored Suit Popular.

The suit holds the centre of the fashion stage when the smart set gathers for lunch these days. First spring costumes appearing in Paris at the Ritz and La Cremaillere are made around the smart tailleur accented by bright scarves and hats.

Jackets are the most interesting part of the costume. They vary from hip-bone length to knee length and may match or contrast with the material used for the slender fitted skirt. Many are designed with the broadened, accented shoulders which mark the 1933 silhouette.

When Kindness Like a Planet Sets

When kindness like a planet sets,
And bitter thoughts infect the mind,
When love her phantasy, forgets,
When blind suspicion leads the blind,

Imagination fainting lies,..
With fallen stars her ways are strewn,
And fancy, once her firebird, flies
To the cold caverns of the Moon.
—Eric Clough Taylor.



"She says she wouldn't marry the best man on earth. Plenty of girls say that. Idle talk, eh?"

"Oh, I don't know. Some girls mean it. Some of them are looking for wealth.'

Flower Name Sake



Mrs. Roosevelt flew from Washington to New York to attend the international flower show. She is holding a bouquet of Mrs. Franklin Delano Roosevelt roses.

Ruffles and Puffs For New Blousss

By HELEN WILLIAMS.

Illustrated Dressmaking Lesson Furnished With Every Pattern



A charming new blouse that will place you in the "know" of fashion. Don't you think it adorable?

The high beruffled collar is so entirely in spirit with the Victorian age. At the same time, it is easy and becoming to wear.

White crinkly crepe satin made the original blouse.

It would also be very effective in black crinkly crepe silk showing a decided contrast with the ruffle of white crepe.

It's the most simple thing to fashion. Just a few seams to join. And it will cost you next to nothing.

Style No. 3364 is designed for sizes 16, 18 years, 36, 38, 40 and 42 inches bust.

Size 36 requires 2¼ yards 35-inch or 39-inch.

HOW TO ORDER PATTERNS.

Write your name and address plainly, giving number and size of such patterns as you want. Enclose 15c in stamps or coin (coin preferred; wrap it carefully) for each number, and address your order to Wilson Pattern Service, 73 West Adelaide St., Toronto.

Turkish Diplomats Must Wed

Angora.—New Turkish government rules require all future appointees to the diplomatic service, from third secretaries to ambassadors, to be married.

A dull man is so near a dead man that he is hardly to be ranked in the list of the living; and as he is not to be buried whilst he is half-alive, so he is as little to be employed whilst he is half-dead.—Saville.

Sunday School Lesson

April 16 Lesson III—Jesus Transfigured—Mark 9: 2-8, 17, 18, 25-29. Golden Text—And the Word was made flesh, and dwelt among us, (and we beheld his glory, the glory as of the only begotten of the Father,) full of grace and truth.—John 1: 14.

ANALYSIS.

I. THE MOUNT OF VISION, Mark 9:2-13.
II. THE VALLEY OF SERVICE, Mark 9: 14-29.

INTRODUCTION — Jesus' unexpected and startling announcement of his approaching death seemed to be the denial and destruction of every Messianic hope. The perplexed and saddened disciples needed a glimpse of the divinity that was hidden in their Master—some assurance that the way of the cross was the way of triumph. This assurance they were soon to receive.

I. THE MOUNT OF VISION, Mark 9:2-13.

The Gospels tell us nothing of that wonderful week which Jesus and his men spent together. One day toward its close, taking the three who were closest to him, he went up the mountain, v. 2. After their evening prayers, the three men, Oriental fashion, wrapped themselves in their outer cloaks and went to sleep. Their Master remained praying. Then suddenly they woke, or perhaps Peter did, and his cry woke the others. Vividly, as if they were flesh and blood, he saw two figures there with Jesus. Something told him that they were Moses and Elijah. Half asleep, half awake, frightened, confused, not knowing what he was saying, he began to call out to Jesus about building three "tabernacles"—rude shelters of brushwood and rushes quickly woven together to form a windbreak on the bleak hilltop, vs. 5, 6. "No word came back from Jesus: but the disciples looked, and they never forgot what they beheld. There was a light upon his face that made it seem transfigured. It shone there in the darkness as when the moon is risen, and the cloak about him seemed to glisten like white flame. Then a cloud drifted over the peak of the mountain. For a moment they seemed alone, and they said that it was as though the voice of God himself spoke to them out of the dimness: 'This is my beloved son.' The mist blew by, and there again was Jesus—Jesus with something tremendous in his eyes."

Dr. J. D. Jones, speaking of this light upon the face of Jesus after hours of prayer, says, "Prayer leaves its mark on the character, on the very face. The look of care relaxes into peace; lines of anguish change into those of joy. Dr. J. G. Paton mentions the rapt look on his old father's face when he came out of the tiny room where he held communion with God. It was almost the very first thing that impressed him with the reality of religion. And the transformation goes deeper than the face. It reaches down to the very heart. I know of nothing that so effectually removes all hateful things from the soul, and begets love and hope and faith in it, as prayer. As we behold Christ, and meditate upon him, we are changed into his image, from glory to glory."

Experiences like this are being scientifically studied today. The form they take is usually determined by the beliefs, conscious or sub-conscious, and the expectations of those who have them. Saint Anthony, for example, wrestling with temptation, saw visions of the devil. The disciples were perplexed, but gradually coming to believe that perhaps the astounding declarations of their Master were right. We may be sure that the prayers on Mount Hermon on that night were prayers for assurance and guidance. This vision was their answer. Moses and Elijah, talking with Jesus, would convince them that he was in the true succession of the Old Testament prophets. Law and prophecy were finding their fulfilment in him. The voice in the mist (v. 7) would assure them that their Master was all that he claimed to be. It was God's "Amen" to Peter's confession.

They were not to tell what they had seen—not yet, v. 9. Their duller companions, and still more, the people would not understand. Events proved that they, themselves, did not fully grasp its meaning. Elias (vs. 11-13) had indeed come in the person of John the Baptist.

II. THE VALLEY OF SERVICE, Mark 9: 14-29.

Peter's confused talk (v. 5) was foolish because he argued, "It is good to be here, therefore let us stay here." God is best served in helping needy people. Jesus led his enraptured men from the Mount of Vision to the Valley of Service. The purpose of public and private worship is not spiritual enjoyment, but preparation for action. Thos who cultivate the inner life without corresponding expression in active service become pietistic, and think more of their own words than of others' needs.

Awaiting them upon their return was the "multitude" and the scribes—friend and foe. The look on Jesus' face filled them with awe. Instinctively they did him reverence, vs. 14, 15. Once more the troubled heart found its way to him, v. 17. His exclamation as he set about healing the lad (v. 19) suggests his loneliness—his longing to be set free from the apparent failure of his teaching in Galilee.

When they were alone, the nine disciples asked Jesus, "Why could not we cast him out?" Well they knew. It was evident that while the Master and the three were away, the nine were bickering among themselves who should be the greatest in the new kingdom. See vs. 33, 34; Luke 9: 46. Their personal influence and power was in proportion to their self-forgetfulness. "A lot of work waits to be done in the world by people who do not care who gets the credit for it."

Jesus, remembering his own nights and days in the solitudes wrestling in prayer, committing himself continually to the sacrificial way for the sake of his brethren, replied: "This kind can come out by nothing but by prayer and fasting." Who can set limits to the power of a thoroughly consecrated life? One remembers that Ghandi last October by his determined refusal to live, brought about an agreement between the caste Hindus and the Outcastes—a hitherto undreamed-of accomplishment. The disciples lacked Jesus' power because they lacked his utter consecration.

Springtime

Real spring has come, not shifty windy rain,
But violets growing down a quiet lane,
Not sudden gusts of cold from off the sea,
But quivering wings in every budding tree.

Real spring, with days like jewels set apart,
And all its age-old hunger in your heart,
An aching need for sun against your face,
And all the old sweet freedom of the race.

Real spring, with wide brown furrows wet and bare,
A new young greenness showing everywhere,
New lambs and colts in pastures warm and clean,
Old orchard trees with daisies in between.

A mother-hen at shining dusk of day,
Finds a warm corner up against the hay,
And makes of her own body safe and crude
A kindly shelter for her tiny brood.

Wide fields of wheat whose petals, one by one,
Push small green fingers up to find the sun,
Whose roots lie deep below the furrowed plain,
Seeking their substance from the sun and rain.

Real spring, with all the fragrant lovely earth,
Pulsing with gracious life and joy and birth,
A quickening in the hidden heart of things.
Acrossthe starry dark, the beat of wings.

—By Edna Jacques in The National Home Monthly.

The 150th Anniversary of a Newspaper

The Glasgow Herald celebrated its 150th anniversary by issuing a very handsome special supplement describing the progress of that well-known journal and also the growth of the city. It was established by John Mennons, under the name Glasgow Advertiser, in 1783. That Mennons was an enterprising man is shown by the announcement to the public that he had, at a very considerable expense, engaged an eminent correspondent in London. The first issue, a fac-simile of which accompanies the supplement, contains the news that a messenger had just arrived from Paris in London with the preliminary articles of the Peace treaty between Great Britain and France and Great Britain and pain signed at Versailles. The Glasgow Herald antedates the London Times by five years.—Toronto Mail & Empire.

In great straits and when hope is small, the boldest counsels are safest. Livy.

Attractive Lawyer Miss



Again we find beauty and brains in a first-class combination. Sylvia Dean, at 25, is the youngest woman to be admitted to practice before the United States Supreme Court.

Nonagenarian Says Youg People Today Meet Too Frequently

Stratford, Ont. — Young people courting today see too much of each other, is the opinion of Mrs. William Smith of St. Mary's. Mrs. Smith and her husband recently celebrated their 70th wedding anniversary.

Mrs. Smith said she had no particular desire to criticize young people of today but she things the customs of the "good old days" are just a little better. "When we were courting the boy friend came only once in two weeks," said Mrs. Smith.

Mrs. Smith is 89. She still does her own darning and mending and scorns the use of glasses for this work. She owns a pair which she says she wears when she can find them. Checkers is her favorite game.

Her husband is 94 and his favorite recreation is to get out in the garden. Mr. and Mrs. Smith were married in St. Mary's and had six children, five of whom are still living.

Young London Dancer Takes Paris by Storm

A nineteenth-year-old London dancer has taken France by storm. She is already known as "the girl with the perfect legs," and has been engaged to lead the corps of ballet dancers at a fashionable Paris theatre.

She is Miss Mary Horner. Since she was first able to toddle about Miss Horner tried to dance when she heard a piano played.

On leaving school, against the wishes of her mother, she went on the stage.

"It is perhaps not surprising that Mary is so successful as a dancer, for she loves all dancing, from classical to modern jazz," her mother said.

"When she was 14 she excelled at Greek dancing, and a year later was engaged as a dancer in 'Rose Marie'. Since then she has appeared in cabarets in several London hotels, and danced at the London Hippodrome."

Miss Horner's first interest has always been dancing, but she is also a very keen flier, an excellent swimmer and fond of tennis.

Fact

A man may smile and jolly you,
And treat you mighty kind!
But you will find before he's through
He has an ax to grind.

Extreme Compliment

Has baby an angelic smile?
The family shout, "Well, rather!"
And then they shout in solemn style
"It looks just like his father."

MUTT AND JEFF— By BUD FISHER



Rational

LOCAL AND GENERAL

Miss Rita Pariseau of Ottawa, is spending the Easter week-end with her mother, Mrs. Pariseau, town.

* * *

Mrs. Manley Carnegie, of Smiths Falls, is the guest of Capt. and Mrs. Luke Mallan.

* * *

Mr F.E. Lavis of Montreal spent the week-end with his mother, Mrs. M.E. Lavis.

* * *

Misses Audrey Myers and Isa Ramage are spending Good Friday with friends in Ottawa.

* * *

Miss Greta Schier, of Dunnville, is spending the week-end at the home of Mr. and Mrs. Harry Meikle.

* * *

Rev. Father R.J. Coyle and Miss Teresa Coyle are spending the latter part of the week in Kingston.

* * *

The residence of Gerald Welsh, truck driver, Iroquois, was slightly damaged by fire Wednesday morning, when the furnace pipes caught fire.

* * *

Mr. Stevens motored to town and spent the week-end with Mrs. M. VanAllan. He was accompanied home by Mrs. Stevens, who had spent the past week with her mother.

* * *

Mr. and Mrs. R.P. Rodney, of Dearborn, Mich., were guests of the former's mother, Mrs. Burwash, of Winchester, over the week-end, after spending a short time with his sister, Mrs. Cyrus Carkner and family, of Edgehill Farm, Morrisburg.

* * *

Mr. J. Clinton Fetterly arrived from Oshawa on Thursday, to spend the Easter holidays with Mrs. Fetterly and family.

* * *

Miss Dorothy Froats, of Cobourg, is spending Easter week-end with her parents, Mr. and Mrs. Harvey Froats.

* * *

Miss Jean Meikle, of the Ontario Ladies' College, Whitby, is spending her holidays with her parents, Mr. and Mrs. Fred Meikle.

* * *

Mr. Orrie Casselman and Mr. Malcolm Ault, of Waterloo College, are spending the holidays at their respective homes.

* * *

Miss Helen Merkley, of the staff of the Ontario Ladies' College, at Whitby, is the guest of her parents, Mr. and Mrs. A.F. Merkley, for the holidays.

* * *

Miss Kathleen Farlinger, of the Collegiate staff, Renfrew, is spending her Easter holidays with her parents, Mr. and Mrs. F.E. Farlinger.

* * *

Miss G. Von Doran has returned to her home in town, having spent the winter months in Toronto and New York.

* * *

Miss Anne Beckstead, R.N., who has spent the winter in New York City, has returned to her home in town.

* * *

Mr. Jack Bradfield of Noranda, Que., spent the week-end with his father, Mr. H.H. Bradfield and Mrs. Bradfield.

* * *

EASTER HATS!! Mrs. McGannon has just received a new shipment of beautiful hats for Easter at ridiculously low prices. A call will convince you. A Special for Easter, 98c.

* * *

Miss Ruth Pyper, of the Ontario Ladies' College, Whitby, and Mr. Kermit J.C. Pyper, of Montreal, are spending Easter with their parents, Mr. and Mrs. H.D. Pyper.

* * *

Mr. Fred Farlinger, formerly of the local branch of the Bank of Montreal, has been transferred from the Mimico branch to the King and Yonge Streets Branch, Toronto.

* * *

Miss Doris Tracy was removed on Sunday last to Brockville General Hospital, where she underwent a successful operation for appendicitis. Mrs. Tracy is spending the week with her daughter, in Brockville.

* * *

The local Farmers' Club report the following prices on the market for last shipment of live stock: Hogs, 5½c. cwt.; calves, 2½ 3½ and 4c. cwt. Next shipment will be on Monday April 24th.

* * *

Fire, believed to have been caused by overheated stovepipes in the attic, Friday destroyed the home of Dr. Louis Legault, Crysler, causing damage of approximately $6,500. partially covered by insurance.

* * *

Surrounded by a large family circle and hosts of friends and relatives, Mr. and Mrs. Jas. H. Brownlee celebrated the golden anniversary of their marriage at their home in Chesterville on Friday. Th couple were the recipients of greetings from friends far and near.

* * *

The death occurred on March 31, at Randolph, Mass., of John Clement, brother of James Clement of Chesterville. Deceased, who was in his 69th year, had been in good health until the day previous to his death, which was due to heart failure.

* * *

Tuesday morning, at the home of her brother, Jacob Froats, near Chesterville, Miss Melissa Froats passed away suddenly, after having prepared and partaken of the morning meal. She was in the act of ascending the stairs when stricken, and although medical aid was summoned at once, she was beyond help. The funeral took place yesterday at the United Church, Chesterville.

The funeral of the late William J. Bellinger took place on Thursday afternoon from the family residence in Mountain township to the United church at Vancamps, where a very impressive service was conducted by Rev. T.F. Townsend, Inkerman.

* * *

After being severely lecutred by Magistrate Milligan in police court at Cornwall, on the seriousness of committing perjury, Gerrard McIntosh, 26, and Alex O'Brien, 30, were each given suspended sentences for two years. The two men had been in jail for ten days.

* * *

Edward Kramer, 38, of Toronto, wanted by the York Township police since last June on a charge of false pretences, was arrested at Williamsburg last week by Provincial constable W.J. Franks. He was subsequently turned over to the York township police and was taken to Toronto for trial.

* * *

Despondent for the past few months, Mrs. Louis Barque, 35, of Cornwall, on Wednesday night jumped into the St. Lawrence river, at Cornwall, and drowned in about 20 inches of water. The body was recovered two hours after the woman had been reported missing.

* * *

Captain Eugene E. O'Donnell, 60, president of the Eastern Steamship Lines, Inc., died Monday night of peritonitis. A native of Boston, Captain O'Donnell had followed the sea for 17 years, and was master of Eastern Steamship vessels before he became head of the organization in 1928.

* * *

Morley Smith and the National Trust Co., Toronto, have applied for probate of the will of William Jas. Pentland, formerly president of Dominion Stores, Ltd., who died as a result of a motor accident, on February 25th. The estate was valued for probate at $450,504.41.

* * *

While conversing with a fellow-workman in the smoking room at Courtaulds (Canada) Limited, Cornwall, shortly before 5 o'clock Monday afternoon, James Robert Soundy was seized with a sudden heart attack and fell dead on the floor.

* * *

The engagement has been annuonced of Miss Dora Bell, eldest daughter of Mr. and Mrs. Andrew Bell, Brinston, to Mr. Richard Lang, B.A. of Ottawa, son of Mr. J.G. Lang and the late Mrs. Lang, of St. Thomas Ont. Marriage to take place early in May.

* * *

Edwin Goodyear, aged two years and seven months, infant son of Arthur Goodyear, Brockville, was killed yesterday afternoon when he was run over by a corporation truck. The child got in front of the truck just as the driver started it. He was killed almost instantly. After an investigation it was decided the driver was blameless.

* * *

Died—At Nation Valley, on Tuesday April 11th, Margaret Ellen Barclay, relict of the late Manla Hess, in her 78th year. Funeral is being held at the family residence, Nation Valley, Friday afternoon, with interment in Maple Ridge cemetery. Deceased is survived by one son, Clifford H. Hess, Iroquois, and one daughter, Mrs. Winterfield Froats, of Nation Valley.

* * *

Archie Eadie, 13, son of Mr. and Mrs. Joseph Eadie, North Russell, while playing with dynamite caps, injured his hands to such an extent that he lost the thumb and first two fingers at the first joint, on his left hand, while the right hand is badly mutilated.

* * *

Convicts George Bailey, Gerard Beauclair and Murray Kirkland, charged with participating in riots at Portsmout penitentiary last October, appeared in judges chambers at the court house, Kingston, this week, and elected to be tried by judge without intervention of jury. The trials will begin next Tuesday.

* * *

Congratulations are extended to Miss Ruth E. Pyper, of Ontario Ladies' College, Whitby, who last week won the College badminton trophies for singles and doubles tournaments. On Tuesday, Miss Pyper, playing with Miss Hildegarde Goodfellow, defeated Misses Dorothy Small and Helen Carscallen, and on **Friday last,** was successful over Miss Kathryn Hadden, all members of the College Badminton Club.

* * *

Municipal affairs in Prescott are in a turmoil again. At a special meeting of the town council Monday night, Edgar A. McPherson tendered his resignation asa member of the council, and M.J. Brimson resigned from all committees on which he had been acting. The resignations were not accepted, and will be dealt with at the next meeting of council. Mr. McPherson offered no reason, while Mr Brimson stated that in his opinion too much money was being spent.

* * *

Word has come that Rev. J.C.F. Rupp, who has been in failing health for some time, passed peacefully away at his home in Saltsburg, **Pa., on Tuesday morning, April 4th.** He leaves to mourn his loss his devoted wife, and elder son, Louis, **who is in the ministry in Pittsburg,** Pa.; a younger son, John, having passed away ten years ago. Rev. Rupp was pastor of St. Paul's Lutheran Church here for eight years, from 1900 to 1908, where he made many warm friends, who sincerely regret his passing.

CHURCH OF ENGLAND

EASTER SUNDAY

St. James Church, Morrisburg—
7.30 a.m.—Holy Communion.
10.30 a.m.—Matins and Holy Communion.
3.00 p.m.—Children's Service.
7.00 p.m.—Evensong.

Trinity Church, Riverside—
7.00 a.m.—Holy Communion.

LUTHERAN CHURCH SERVICES

APRIL 16, EASTER.

St. Paul's, Morrisburg—
9.45 a.m.—Preparatory Service, Sermon and Holy Communion.
11 a.m.—Sunday School.
7 p.m.—Vespers.

St. John's, Riverside—
1.45 p.m.—Preparatory Service, Sermon and Holy Communion.

Come and Worship with us.

UNITED CHURCH

EASTER SERVICES.

10.30 A.M.—Sermon Message, "To the Tombs Then to the Throne"
11.40 A.M.—Sunday School and Adult Classes.
7 P.M.—"Cantata by the Choir."

RUMMAGE SALE

A Rummage Sale, for the benefit of the Women's Institute, will be held in the Town Hall, Morrisburg, on Friday and Saturday, April 21st and 22nd, commencing at 1.30 p.m. Things you do not need, others may require. What will you donate? Following is a suggested list of articles for donations:

Furniture, dishes, kitchen utensils, stoves, lamps, bedding, draperies, rugs, ornaments, pictures, books, cushions, millinery, boots, shoes, etc. dress, etc., dress accessories, clothing and garden utensils.

The Women's Institute is relying on you for an extensive supply of saleable articles. A wonderful opportunity to get bargains.

BOUNDARIES SET FOR NINETY ELECTORAL DISTRICTS

Boundaries of Ontario's 90 electorial districts were Wednesday night tabled in the Ontario legislature. Membership of the House is being reduced from 112 to 90 seats. The boundary schedules were in the printer's hands until Wednesday evening. The redistribution bill had passed second reading and that night was discussed in committee stage.

The boundaries follow:

Grenville-Dundas—To consist of the county of Grenville and the county of Dundas.

Brockville-Leeds—To consist of the townships of Elizabethtown, Elmsley South, Kitley and the rear of Yonge and Ecott, Burgess South, Crosby North, Crosby South, Escott Front, Leeds and Lansdowne Front, Leeds and Lansdowne Rear, Yonge Front, the towns of Brockville and Gananoque, and the villages of Athens, Newborough and Westport.

Carleton—To consist of the townships of Fitzroy, Goulbourn, North Gower, Huntley, March, Marlborough Nepean and Torbolton, and the village of Richmond, that portion of Elmdale ward in the city of Ottawa lying west of the center line of Parkdale avenue and that portion of Victoria ward in the city of Ottawa lying west of the center line of Parkdale avenue.

East Ottawa—To consist of Ottawa, By, Rideau and St. George's wards, that part of Riverdale ward lying east of the center line of Main street and that part of Victoria ward lying east of the center line of Parkdale avenue.

South Ottawa—To consist of Dalhousie, Capital and Wellington wards and that portion of Riverdale ward lying west of the center line of Main street and that portion of Elmdale ward lying east of the center line of Parkdale avenue.

North Renfrew—To consist of the townships of Aairy, Anglin, Algona North, Alice, Bromley, Buchanan, Bronson, Barron, Clara, Cameron, Clancy, Dickens, Deacon, Dickson, Edgar, Fraser, Fitzgerald, Guthrie, Head, Lyell, Maria, McKay, Murchison, Master, Niven, Pembroke Petawawa, Preston, Rolph, Ross, Stafford, Sabine, Stratton, Westmeath, Wilberforce, Wylie and White, the town of Pembroke, and the village of Cobden and that part of the village of Eganville lying north of the Bonnechere river.

South Renfrew—To consist of the townships of Adamston, Algona South, Bagot, Blithfield, Broughham, Brudenell, Bruns, Grattan, Griffith, Hagarty Horton, Jones, Lynedoch, Matawatchan McNab, Raglan, Radcliffe, Richards, Sebastopol and Sherwood, the towns of Arnprior and Renfrew, and the villages of Braeside and Killaloe Station and that part of the village of Eganville lying south of the Bonnechere river.

Russell—To consist of the townships of Cumberland, Gloucester, Osgoode and Russell, the town of Eastview and the village of Rockliffe Park.

Stormont—To consist of the county of Stormont.

Addington—To consist of the townships of Abinger, Anglesea, Ashby, Camden, Denbigh, Effingham, Kaladar, Sheffield and the village of Newburgh in the county of Lennox and Addington and the townships of Barrie, Bedford, North Canonto, South Canonto, Clarendon, Hinchinbrook, Kennebec, Loughborough Pittsburg, Miller, Olden, Oso, Palmerston Portland, Kingston and Storrington in the county of Frontenac

Glengarry—To consist of county of Glengarry and the township of Caledonia and that part of East Hawkesbury township and West Hawkesbury township lying south of the original road allowance between concessions four and five and the town of Vankleek Hill.

Lanark—To consist of the townships of Beckwith, Bathurst, Burgess North, Dalhousie, Darling, Drummond, Elmsley North, Lanark, Lavant, Montague, Pakenham, Ramsay, Sherbrooke North and Sherbrooke South, the towns of Almonte, Carleton Place, Perth and Smiths Falls and the village of Lanark.

Prescott—To consist of the townships of Alfred, Clarence, Cambridge, Longeuil, Plantagenet North, Plantagenet South, that part of the townships of Hawkesbury East and Hawkesbury West lying north of the original road allowance between concessions four and five, the towns of Rockland and Hawkesbury, and the villages of L'Orignal and Casselman.

The following constituencies remain unchanged under the bill: Carleton, Cochrane North and Cochrane South, Durham, Essex North and Essex South, practically unchanged; Fort William, Grey North and Grey South, Halton, Hamilon East, Hamilton Center, Hastings West, Kent West, Kenora, Lambton West, Niagara Falls, Northumberland, Ontario South, Parry Sound, Peel, Port Arthur, Rainy River, Renfrew South, Russell, Sault Ste. Marie Simcoe East, Stormont, Sudbury, Timiskaming, Waterloo North, Waterloo South, Wentworth South, West York; 13 Toronto seats less Brockton and Greenwood.

Changes will be effected as follows:

Algoma-Manitoulin — Merger of present Algoma and Manitoulin ridings.

Brant—Present riding plus Blenheim township from Oxford county; Oakland township from Brantford city; Townsend and Windham townships from Norfolk county and Waterford village.

Kingston—To become a rural-urban riding with the addition of Wolfe Island, Howe Island and Amherst Island.

Leeds-Brockville—Merger of ridings of Leeds and Brockville city.

Muskoka-Ontario—Merger of present ridings of North Ontario and Muskoka.

Nipissing-Sturgeon Falls—Merger of ridings of Nipissing (less 15 Eastern townships to North Renfrew) and Sturgeon Falls.

Oxford—Merger of North and South Oxford ridings less Blenheim, which goes to Brant county.

Perth—Merger of North and South Perth to form one riding. Town of Palmerston from present Northeast Wellington being absorbed.

POLICE COURT NEWS

A young man from Williamsburg brought before Magistrate McCormick by Provincial Constable J. Frank Rose on a charge of being intoxicated in a public place, pleaded guilty and paid the minimum fine, $10.00 and costs.

A Winchester man appeared before the Magistrate on a charge of operating his motor car on the highway without having said car registered, and paid $10. and costs.

A truck driver from Prescott contributed $10. and costs for operating his truck on a highway in a manner dangerous to the public.

WANTED

Maid. Sleep out. Apply, stating wages, experience and qualifications.
BOX 333,
tf c Morrisburg, Ont.

WANTED TO RENT

A large, furnished house for convalescent home, in vicinity of Dr. Locke's work, Williamsburg.
Reply to
MRS. AUSTIN,
15 Cuthbert Cres.,
ap Toronto, Ont.

FOR SALE

A good work horse for sale.
Apply
STANLEY FORWARD,
Phone 605r14 Williamsburg, Ont.

MORTGAGE SALE OF LANDS

Pursuant to the Powers contained in a certain mortgage which will be produced at time of sale, there will be sold by Public Auction, on the Premises hereunder described, the following lands and tenements:

All and singular that certain parcel or tract of land and premises, situate, lying and being in the Township of Williamsburg, in the County of Dundas, and being composed of lot number Seventeen in the second concession save and except the north eighty acres, more or less, heretofore sold.

Time of Sale—Friday, the Twenty-eighth day of April. 1933, at Two o'clock in the afternoon.

On the said lands is a good dwelling house and there are a number of other buildings. It is well connected as to schools, churches, and an excellent road passes by the property.

The property will be sold subject to a reserved bid.

For further terms of sale apply to the undersigned.

Dated at Morrisburg, this Thirtieth Day of March, 1933.

H.O. HESSELL,
Morrisburg, Ont.,
Solicitor for the Mortgagee, Administrator. cc

GOING OUT OF BUSINESS

The premises which I occupy on Main Street, Morrisburg, having been rented to a firm who will take possession on the first of May, I am compelled to sell all my stock, consisting of Groceries, Candy, Tobacco, School Supplies, Men's Ready-to-Wear, Hardware, Jewelry, etc., at a great sacrifice. All must be sold before April 30th. Call and see our stock; we have many seasonable articles which you can have at half the price you can buy it for anywhere else.

S.O. CASSELMAN,
tf c Morrisburg, Ont.

SEVENTH ANNUAL MEETING

The Dundas-Grenville Presbyterial of the Woman's Missionary Society will hold their seventh annual meeting in the United Church, Brinston, on Wednesday May 3rd, with morning, afternoon and evening sessions. A most interesting programme has been arranged. Among the speakers will be Mrs. Faulds, Misss Alguire and Mrs. Seaton.

A large representation from the local auxiliaries is anticipated.

AUCTION SALE

The undersigned will sell by public auction at her premises, Maple Street, near Harback's Garage, on Saturday April 15th, 1933, commencing at 1 p.m., the following:

1 milch cow, 1 heifer, 2 horses, 1 DeLaval separator, 1 churn, 1 oil stove, 1 culler pot, 1 set harrows, 1 spring tooth cultivator, 1 set corbens, 1 horse rake, 1 double wagon.

TERMS—$10.00 and under, cash; over that amount, six months' credit without interest on furnishing approved joint notes.

Rad Link, Auctioneer.

MRS. ARTHUR HARPER,
Proprietress.

Auto Glass Installed

ALL SEDANS $2.50
Coupes, Coaches and Trucks $3.00
Windshields $4.00, $4.50

Tops Renewed at Lowest Prices

Also a Large Assortment of New and Used Parts

All Work Guaranteed

ALEX SEYMOUR
529 Pitt St. Phone 520
CORNWALL

THE RED & WHITE STORE
Lock Street

SPECIALS FOR SATURDAY, MONDAY & TUESDAY.

Condor fresh ground COFFEE, pound 35c
Condor PEPPER, pound 29c
DATES, per package 19c
Condor BAKING POWDER, pound tin 25c
Gold Medal RASPBERRY JAM, 40 oz. jar 39c
Sugar Crisp BISCUITS ..... 2 lbs 25c
Viau Chocolate BISCUITS ..
Christies Premium SODAS, 3 6-oz. boxes 25c
Christies' Premium SODAS, pound box 19c
Clark's TOMATO JUICE, per tin 9c
DICED BEETS ..... 2 Cans 19c
DICED CARROTS .....
Clark's Canadian PEA SOUP, 2 33-oz. tins 25c
Lucerne CHEESE, Pimento or Plain, 1-2 pound 17c

Farmers and Poultrymen: If you want your hens to lay, they must be healthy and free from disease. Pe... Poultry Prescription used in the water they drink kills the germs left by diseased birds, and prevents the spreading of disease among your poultry. Get a bottle now, don't wait until disease starts among your poultry.

PHONE Your Order | We Deliver | PHONE 65

D. D. MILLS MGR.

Shoe Repairs Shoe Shine

We Have Them---
SOLID LEATHER WORK SHOES
At Right Prices

WE CARRY IN STOCK A FULL LINE OF:
Laces, Shoe Polish, Insoles, Rubber Heels, Taps, Shoe Nails and Tacks, Sole Leather, etc.

A. G. TAYLOR
MORRISBURG — ONTARIO