WINCHESTER PRESS

VOL. 88 NO. 31 | WINCHESTER, ONTARIO, THURSDAY, NOVEMBER 27th, 1975 | 16 PAGES PRICE 15 CENTS



Words Inadequate

Dr. W. M. 'Bill' Byers was noticeably touched by the many acts of kindness, complimentary words and tangible tokens presented to him at the testimonial dinner in his honour at North Dundas District High School last Wednesday night.

The Doctor, who recently retired from active practice, is pictured at the podium as he very humbly expressed sincere appreciation.

Complete story and pictures appear on Page 13.

Staff Photo — Rowan

Council Ponders Alternatives $32,000 LIP Grant Rejection

A wide range of topics received council's attention at Monday's meeting. Re-zoning, L.I.P. grant, snow removal were among the major items of business.

Winchester's failure to receive a L.I.P. grant was a big disappointment to the village which had applied for $32,000 to implement several worthy programmes. Recreation would have benefited most from the grant as funds would have been put to use in the Village's new east end park. An outdoor arena, storage and washroom facilities would have been constructed in that park. Remaining funds would have gone into the over-all recreation programme along with improvements to the existing arena and removal of elm trees in town.

Now that L.I.P. money will not be available to the village, council is looking for alternate funding for their programmes. It was felt that the east end rink might become a reality and funding for it could be available shortly.

Expansion of Winchester's artificial ice arena is also under investigation by Village officials. Although nothing definite has been done toward that end it is felt that major expansion to the hall and dressing room areas could be accomplished through money obtained from Wintario and other government programmes. A meeting with officials from Ministry of Culture and Recreation is being set up to see what funds if any are available.

A salary increase for the recreation manager also was recommended by Recreation board officials. This increase will be effective in the new year.

Re-zoning by-laws, something which has been long overdue, are nearing the stage where council feels they can take them to ratepayers for public discussion. Haigis, McNabb, DeLeaw Ltd., an Ottawa firm, has submitted a plan which council has reviewed and returned to that firm in order that recommended chances can be made. Once the plan has conformed with council's recommendation it will be presented for public discussion and approval.

Council is desperately searching for a local contractor to carry out exterior repairs to the Town Hall.

Tenders for repairs to the structure had been let some time ago but received no response. Council feels that if no local firms come forward they will be forced to seek assistance from outside companies.

Snow plowing in Winchester will be aided by a new municipally owned plow. The village has purchased a 1970, four ton, GMC truck complete with wing and one-way blade. This vehicle will compliment snow removal and related equipment to be used in the Village this winter. It was also disclosed that United Counties will plow the connecting link to Highways 31 and 43 but during a heavy storm Winchester will be responsible for keeping that road open. With the purchase of a new tractor some time ago village crews will attempt to keep more sidewalks on secondary streets opened this winter.

As the hour approached midnight council adjourned until next Monday night (December 1) when they will gather for the regular monthly session.

Retailers Offer Gift Guide For Christmas

Christmas shoppers will soon have their shopping chores made much easier for them.

Shoppers Showcase, a 24 page tabloid, will be in the mail this week giving area consumers a complete directory of Winchester's businesses, their services, special prices effective during "Shoppers Showcase Week" and Christmas store hours.

This annual publication gives shoppers gift ideas and, where to shop at reduced prices. A map indicating this year's Santa Claus Parade route appears on the front page along with other details taking place on the day of Old St. Nick's visit. Children in town for the gala event will be treated to Free Cartoons at the Winchester Theatre, Free Candy from Santa and a Free colouring book compliments of the Winchester Press.

Neal LaChance, head of the parade committee, has reported a second band will provide music for the forty units already entered. This new group is made up of students from North Dundas District High School who call themselves the "Tasmanian Marching Band". Mr. LaChance stated that some entry fees had not been paid as of yet but anyone wishing to clear this matter up can do so by contacting him at 774-2520.

When you receive your copy of "Shoppers Showcase", check it out for all of those extra special Christmas gifts available right here in Winchester. Do not forget Santa's Parade and visit which winds up "Shoppers Showcase Week" on December 6th.

Parade gets underway at 1:30 p.m. from the community park, so arrive in plenty of time to get a good view of the Jolly Old Gent and the big parade.

Traffic Light

Answer To School Crossing Safety?

Complete safety for village children using the busy crossing on St. Lawrence Street South is still high on Council's list of priorities.

It was proposed at Monday's Council meeting that a School Crossing Guard (ADULT) could be adequately replaced by a mid-block traffic light. This light would hang over the crossing area and would have controls located on each side of the street. Safety Patrols would be able to control the flow of traffic by simply pushing a button located in locked boxes.

There has been concern raised over the fact that, because Winchester Public School is now classed as a Junior Public School, the children are just too young to operate an effective and safe cross walk on their own. Hiring an adult crossing guard seemed to be the only alternative open. But after investigation and communication with County Education officials it was felt that it was too costly to maintain a person in that particular position.

Placing this type of traffic control at the school crossing would certainly alleviate the salary costs of a full time guard without risking the school children's safety. The light would be set up for whatever type of control officials felt most effective in this situation. **Example:** during crossing hours the light could be set to allow traffic to flow for three minutes and when the button was engaged to allow a crossing, traffic would be stopped for the same three minutes. Thus a cycle would be set in the system which would not be affected by improper use. The light would remain green until the button was pushed.

If school officials accept council's proposal the light would be ordered immediately and installed at a cost of over $2,000. An amount council feels would be easier to absorb than a yearly salary.

Break-in Attempt At Jo-Anne

Persons looking for some after hour Christmas bargains at Jo-Anne Shoppe here in town came away with an empty stocking over the weekend.

A break-in was attempted through a rear door on the north side of the building. The prospective thieves did manage to open the outer door but were foiled by a heavily locked and barred inner door. Culprits damaged the door and frame to some extent before giving up. Officials feel that the attempt was made either late Saturday or Sunday night. Jo-Anne Shoppe suffered a loss of cash recently in a daring daytime robbery.

At press time there were no further developments in either of the cases.

Nationview School Available For Community Programs

A communique received on Tuesday indicates that Nationview Public School is available to the community for a wide variety of programs. It is understood arrangements can be made to use the facilities for sports programs, lodge meetings, church and farm groups or other organizations.

The modern complex, according to the news release, may be used for dancing programs, St. John Ambulance courses, crafts and practically any other use of value to the community. The school is available for use evenings, weekends, holidays, and even during school hours providing regular classes are not affected.

Special Meeting

Those interested in availing themselves of such a golden opportunity are invited to attend a special meeting in the school library on Sunday evening December 7th, at 8:00 p.m.

The executive of the Nationview Education Committee will be elected at this meeting and Dan Miller, Stormont-Dundas-Glengarry Board of Education co-ordinator of Community Education will be present to offer assistance and answer questions.

Parking Not New Problem

Parking in Winchester's business section is chaotic at the best of times, and is something which is receiving a lot of attention recently.

About two weeks ago a furor arose when a number of two hour parking violation tickets were issued. It seems this action caused an immediate and hostile reaction from business people and visitors parking on village streets. Many felt that these fines issued in such an abrupt manner were unduly harsh and could discourage people from coming to town. A threat of receiving parking fines every time a person came to Winchester is indeed something a lot of people just would not accept and therefore would avoid by simply going somewhere else to do business.

Another aspect of the parking situation which if not corrected could soon chase many car owning consumers away from Winchester is lack of parking space. This lack of space is caused by two main factors, one: the lack of actual physical space and two: existing spaces in the main business section being tied up by all day parking. The second factor was the reason for the sudden rash of tickets being handed out.

Officials felt that the two hour restriction was being so badly abused that its enforcement had to be carried out.

In order to correct abuse of the two hour rule village officials and businessmen agreed that some changes should be instituted. It was felt that the first step to be taken would be in the form of a letter from council to village merchants requesting they and their employees find alternate parking thereby releasing those spaces for their customers use. This action it was felt would be a gentler means of informing these people of village intentions.

Once the spaces are freed from the all day parkers there would naturally be more spaces for prespective customers. But alternate parking is a problem in itself as there is but one municipally owned parking lot, near the site of the old arena. This lot is available as alternate parking but is not the most conveniently located.

Municipal officials are now looking for convenient alternate parking to be used on heavy days when down town parking is completely filled, as well as by people needing an all day parking place.

Officials also thought the existing two hour restriction should be lengthened to three hours and new signs erected to that effect. It is felt that in some cases an extra hour would save issuing a fine. The three hour restricted area would also be defined clearly through the media, informing the driving public just where they can park for the specified amount of time.

It should be understood that the three hour restriction is not yet in effect and that revamped bylaw still has to come from committee. But it is good to see some positive steps being taken to clear up the daily parking snarl.

Colour Pictures And Win

Another first will be recorded for Winchester this year when Santa Claus, in conjunction with W.J.L. Boyd and Sons and The Winchester Press, will be offering prizes to the best young artists at the parade.

Parade day is Saturday, December 6th and all children between the ages 4 and 12 will be given a nifty 6-page colouring book.

The Winchester Press van will be on hand to supervise distribution and all girls and boys are invited to participate.

In an effort to make the contest as competitive as possible the youngsters will be divided into two groups with prizes for both. One group will include girls and boys between the ages of 4 and 6, while the other group will run from 7 to 12.

Although there are six pictures to colour in each book it will be necessary to submit only the one considered best to the judges. All entries must be handed in at either The Winchester Press or at W.J.L. Boyd and Sons by December 19th to qualify for prizes.

NOTE: For more particulars see ad on page 14.



Officially Open New Library

Winchester branch of the library operated by the Stormont, Dundas, Glengarry Library Board is now located at the new Mill Street site.

Officially opened at 2:00 p.m. on Tuesday afternoon (November 25th) the vast collection of books is now carefully shelved in a part of the new complex made possible through the efforts of Winchester Lions Club. The building serves three purposes: headquarters for the busy service club; headquarters for Winchester senior citizens and now the library.

Library hours have been designated as: Tuesdays 2:00 to 5:00 p.m.; Thursdays 2:00 to 5;00 p.m.; and Fridays, 2:00 to 4:00 and 7:00 to 9:00 p.m.

H. Keith Graham, United Counties Board Chairman and Reeve of Chesterville was on hand to declare the new facilities open.

Reeve of Winchester, Walter Shadbolt is shown in above photo with Library Supervisor, Mrs. Hugh Wilson and Mr. Graham. All are showing a keen interest in the book "A Story of Dundas".

Staff Photo - laurin

Elect PC National Delegates

Federal Progressive Conservative Association for Stormont-Dundas recently elected their executive for the new year and their delegates and their alternates for the upcoming national leadership convention to be held in Ottawa.

Organizers were very pleased with attendance when over 60 interested party supporters showed up at Ingleside for the meeting.

This year's executive is made up of President, Donald Murray, Cornwall. First Vice-President Sam Ault, Morrisburg, Second Vice-President, John Moss, Long Sault. Third Vice-President Judy Bobka, Cornwall. Fourth Vice-President J. Douglas Grenkie, Morrisburg. Fifth Vice-President Johnston Ouderkirk, Berwick. Secretary for the new term will be Daniel Bobka of Cornwall. Mrs. Peggy Hill also of Cornwall will serve as Treasurer.

Delegates to the forthcoming leadership convention were J. Donald Murray, Cornwall, G. William Gorrell, Morrisburg, Dick Aubry, Cornwall, Jill Alguire, Ingleside, Lief Frostad, Cornwall. Alternates who were elected are: Douglas Grenkie, Morrisburg, James Kirkey, Cornwall, Jack Alguire, Ingleside, Karen Gorrell, Morrisburg, Peter McLaurin, Cornwall and John Frostad, Cornwall.

Mill Pond Skating New UCV Feature

St. Lawrence Parks Commission officials will introduce open air skating on the mill pond at Upper Canada Village this winter.

When weather permits the public will be able to get some recreation in on the mill pond which is located near the Village Store. Skating will be on weekends only. The store itself will be open for winter hours Monday to Friday from 10 a.m. to 4 p.m. and on Saturdays, Sundays and holidays from 10 am. to 5 p.m., with the exception of Christmas, New Year's and Boxing Day.

Other facilities open for public use during the winter months are snowmobile trails, cross-country ski trails and snowshoeing trails. The public will also be able to tour Upper Canada Village itself on sleigh rides.

To provide warm refreshments for those using trail facilities the cafeteria will remain open during the daylight hours.

It's Your Move - WCTU Theme

The regular monthly meeting of the Women's Christian Temperance Union was held at the home of Mrs. Eldon Fennell on Thursday, November 30. The president, Mrs. Ernest Merkley, conducted the meeting assisted by Miss Kathleen Kennedy as secretary. The programme opened with prayer led by Mrs. Cecil McIntosh, after which Mrs. Merkley welcomed all present, read an article, "It's Your Move", and gave some thoughts regarding loneliness, teen age drinkers, and neglected children, which she had gleaned from recent TV programmes.

Roll call showed an attendance of 18 members and three visitors.

It was announced that T. Brown, assistant minister of the Wesleyan Church, and Mrs. Brown have agreed to act as counsellors for the Y.T.C. and the next meeting will be at Mrs. Prosser's home. Appreciation was expressed to Mrs. Docksteader who provided transportation to and from the bus, for the Youtherama delegates.

Mrs. Cooper took the flower mission; Mrs. Keyes read a chapter of W.C.T.U. history; and Mrs. Jerry Summers presented the clip sheet which dealt with "Heart Trouble" including comparisons of smokers and non-smokers.

Mrs. Fennell and Mrs. I.P. McIntosh were in charge of the worship period. Mrs. McIntosh introduced the guest speaker, Miss Evelyn Walker, who gave an interesting talk on alcoholism which she illustrated with some experiences she had as a deaconess, and alcoholics anonymous. She closed with a poem, "The Man In The Glass". Mrs. Fennell thanked the speaker. Hymns used during the meeting were "More About Jesus," "Faith Of Our Fathers" and "He Leadeth Me". Prayer by Rev. Mr. Eaton closed the meeting.

A delicious lunch was then enjoyed. Mrs. Cooper thanked the committee for their hospitality and interesting programmes.

BIRTHS

On Tuesday, November 11, 1975, to Mr. and Mrs. Robert Barkley, Winchester Springs, Ontario, a Son.

On Thursday, November 13, 1975, to Mr. and Mrs. Richard Antille, R.R. 3 Chesterville, Ontario, a Son.

On Thursday, November 13, 1975, to Mr. and Mrs. Larry Sloan, R.R. 1 Cardinal, Ontario, a Daughter.

On Friday, November 14, 1975, to Mr. and Mrs. Brian St. Denis, R.R. 2 Moose Creek, Ontario, a Daughter.

On Friday, November 14, 1975, to Mr. and Mrs. Gordon Bilmer, Avonmore, Ontario, a Daughter.

FLOWERS tell how you feel!

For that wonderful person on that special occasion . . . give flowers. Worn or displayed, they always make a hit!



Say It with FLOWERS for All Occasions

Muriel's Flowers

Phone 774-2201 Winchester, Ontario

Dalmeny 4-H Club Completes Fall Project

Dalmeny's "Dreaming Dozen" 4-H girls have completed their fall project and Miss Malcomson, Home Economist, attended the seventh and final meeting. During the program the girls made jump suits, pyjamas, nighties, house-coats and their leader, Mrs. Ferguson, completed a lovely bed jacket. Achievement Day is scheduled for Saturday November 29th at Osgoode Township High School when the girls will present a skit — "Sleep and Lounge in Comfort".

Prepare Christmas Baskets

Fifteen members attended the November meeting of L.C.W., on Wednesday evening in the church hall at Williamsburg.

The meeting opened with singing the hymn, "Jesus, the very thought of Thee". Mrs. Emerson Harriman was in charge of the program, "The Widow who gave her offering", and was assisted by Mrs. Charles Whitteker reading the scripture. Following a discussion period, the program was closed with a poem by Mrs. Harriman, followed by prayer.

Mrs. Donald Hess reported a substantial amount in the treasury, and it was decided that a donation be made to benevolence.

Christmas Cheer packages will be sent to shut-ins again this year.

The December meeting will be held on December 10th, instead of the regular meeting night.

Mrs. Bernard Whitteker presented the "Fellowship of the Least Coin", with a reading, "One Humanity", followed by prayer.

The president, Mrs. C. McIntosh, closed the meeting with the Missionary Benediction.

Honour Mr. and Mrs. Gordon Sutton

Gordon and Jean (nee Johnstone) Sutton, Winchester, were completely surprised last Sunday evening when friends and relatives gathered to honour them on their 35th Wedding Anniversary. They were married in Morrisburg, on November 23rd, 1940, and have two sons, Frank of Oshawa and David of Winchester, and two daughters, Diana (Mrs. David McKendry) of Morrisburg and Marion (Mrs. David Toop), of Port Hope and five grandchildren.

The evening was spent in visitation and card playing. Mrs. Keith Fetherston, of Ottawa, read an appropriate address and the honoured couple were presented with an electric blanket, a radio, crystal candy dish and matching salt and peppers, and a monetary gift from brothers and sisters and Mrs. Sutton's father, Mr. T. J. Johnstone, of R.R.1, Inkerman.

A nicely arranged smorgasbord luncheon prepared by their daughters and daughters-in-law brought the memorable evening to a close.

Winchester Springs Women Salute Prince Edward Island

Winchester Springs U.C.W. members held their November meeting in the church hall. Mrs. Dalton Robinson presided and opened the meeting with prayer, followed by a salute to the province of Prince Edward Island. Minutes of the last meeting were read and approved and 19 members answered the Roll Call.

Everyone was reminded of the World Day of Prayer in March. The Dime Calenders are to be in for the December meeting. Mrs. Dalton Robinson gave a brief report on the meeting and luncheon supplied by the Observer, and the offering and expense fund was received.

The Devotional Service was in the charge of Miss Evelyn Walker, ably assisted by Mrs. Murray McIntosh, Mrs. Mac Davidson and Mrs. Joe Davidson. Hymn 173 opened the meeting and the Theme was "Remembrance Day '1975'." Three well prepared questions were presented and discussed by members. Mrs. Murray McIntosh read a poem and Hymn 142 was sung. The meeting closed with prayer by Miss Walker.

A dainty lunch was served by the committee.



Autumn Wedding

Winchester Wesleyan Methodist Church was the scene of a pretty autumn wedding on October 4th, 1975, when the marriage vows exchanged between Janice Violet Barkley and Eugene Phillip Kenneally were solemnized by Rev. Charles Jackson, assisted by Mr. Thurland Brown, at eleven o'clock in the morning. The bride is the daughter of Mr. and Mrs. Murray Barkley, R.R.4, Winchester; the groom is the son of Mrs. Rose Kenneally, Long Sault, Ontario.

Mrs. Mahlon Casselman was organist for the occasion and accompanied soloist Eileen Dunbar. Leslie Barkley and Claude Delorme seated the wedding guests. The groomsman was James Beattie and Blair Hutchinson was ring bearer for the ceremony.

Given in marriage by her father, the bride wore a floor length gown of sheer white organza styled with fitted bodice, round neckline edged in daisy chain trim and wrist length sleeves with lace inserts. Matching daisy chain adorned the full skirt of the gown and edged the hemline extending in back to a chapel length train. A band of open lace, with seed pearls held her illusion veil and she carried cascading red roses and miniature white carnations. Her only jewellery was a cultured pearl designed on a treble clef, a gift from the groom.

Lorna Strader, maid of honour, Vicki Legue and Lynda Kenneally, bridesmaids, and Shannon and Shelley Weaver, flowergirls, attended the bride. They wore floor length gowns of cerise German Mirabel, designed with fitted bodices, square necklines and short butterfly sleeves. Each wore a cultured pearl pendant, a gift from the bride. Their hats were white organza with a crown of cerise ribbon and they carried baskets of yellow roses and bronze mums.

Mrs. Barkley, the bride's mother, wore a floral rust knit dress with jacket and matching accessories. Mrs. Kenneally, the groom's mother, chose a brown polyester dress with floral top and matching accessories.

Guests from Sault Ste. Marie, Long Sault, Ottawa, Maitland, Nova Scotia, Brantford, North Gower, Morrisburg, Cornwall, Winchester and local areas attended the wedding and the wedding reception after the ceremony in St. Paul's Presbyterian Church Hall, Winchester.

Mr. and Mrs. Kenneally spent their honeymoon in Florida and are residing at R.R.4, Winchester.

Photo — Berube

Aneja - Durant Exchange Vows

On Saturday, November 22nd, 1975, Beverly Jean Durant, daughter of Mr. and Mrs. Wilfrid Owen Durant, R.R. 2, Mountain, and Sushil Aneja, son of Mr. and Mrs. Satkya Paul Aneja, New Delhi, India, were joined in marriage by the officiating clergyman, Rev. Allan Edgley, at two o'clock in the afternoon in a marriage ceremony held in Pentecostal Tabernacle, Morrisburg, Ontario.

Wedding guests in attendance from Ottawa, Toronto, Brockville, Long Sault, Coldwater, Mountain, Morewood, Metcalfe and local areas were seated by ushers Dale Boyd and Ash Ali. Mrs. Robert Gibb, organist, accompanied guest soloist, Marilyn Edgley. Mike Ali assisted the groom as best man.

Given in marriage by her father, the bride wore a full length A-line gown of delicate chiffon with french lace ruffle, embossed with tiny pearls and sequins, and a deep flounced hemline of matching lace extending into a chapel train. A coronet of French lace held her veil of silk illusion and she carried a bouquet of white mums and red roses.

Robyn Docksteader, maid of honour, wore a princess style full length gown of autumn gold velvet with scoop neckline and brief puff sleeves. Geraldine Durant and Susan Rodney, bridesmaids, wore similarly styled gowns in hunter green velvet. Each carried a nosegay of yellow mums and daisies.

After the ceremony, a dinner reception was held in the lower hall of Morrisburg Pentecostal Tabernacle. Mr. and Mrs. Aneja are spending their honeymoon in India and will reside in Toronto.

Final Tribute Paid K. Hughes

Kenneth Hughes of Jasper, husband of the former Hilda Bellinger, died on Friday November 21st. In addition to his widow he is survived by one son, Keith.

The funeral was from the Lannin Funeral Home, Smiths Falls on Monday, November 24th and interment was at Maple Ridge cemetery.

Mountain Institute Women Hear Lecture On Tanzanian Life

The November meeting of the 'Mountain Women's Institute' was held at the home of Mrs. Dien Havekes. Roll call - name a foreign food used in your home - was answered by 19 members and 4 visitors.

Minutes of the previous meeting were read and approved; correspondence dealt with and the treasurer's report given. The 'Fund Raising Committee' decided to continue holding "Hobo Teas."

Mrs. Nina Woods, President of the Dundas District Women's Institutes spoke briefly about some of the aspects of Institute work.

Mrs. Dien Havekes, convenor of Agriculture and Canadian Industries introduced the guest speaker Dr. P.A. Watson, B.V.Sc., a native of Alberta but presently employed by Eastern Breeders of Ontario at Kemptville. In 1967 and 1968 he was employed by the 'Canadian External Aid Program' in Tanzania, East Africa. He told of the agricultural habits of the native people there and his experiences with "The Wildlife Program" that was being carried out in the Ngorongoro crater. He also showed a film entitled "One day in the life of a Moshi tribe."

Mrs. Bessie Boyce thanked the guest and everyone who had contributed to a very pleasant meeting. Lunch was served and the meeting adjourned.

Honoured On 95th Birthday

A host of friends payed tribute to Mrs. John Moffatt, Main Street on Saturday, November 22nd. The occasion - her 95th birthday.

Alert, witty and charming, it is small wonder that each year since her 80th birthday friends have been entertaining for her.

During the afternoon Mrs. Moffatt gave an impromptu reading and although many verses long she never missed a line. Music was provided by Mrs. Howard Fetterly and Mrs. Ida Steele, sister of Mrs. Moffatt, led the singing of many familiar hymns and songs.

Mrs. K. Renwick and Mrs. W. McRoberts of Unit Four presented Mrs. Moffatt with a beautifully decorated cake and also assisted Mrs. H. Lannin and Mrs. J Rennison, daughters of Mrs. Moffatt, in serving lunch.

All join in wishing Mrs. Moffatt many, many more birthdays.

100 Winchester Seniors Meet At Henderson Hall

Over 100 members gathered at Henderson Hall for the November meeting which was opened by the president, R. Summers. A minutes' silence was observed in remembrance of Mrs. Grace Hogaboam, followed by the National Anthem.

Rev. Maxted gave an account of the trip to the Royal Winter Fair which was enjoyed by forty-four members.

Mrs. Gladys MacDonald explained the work being done on the Lions Club Building and a committee was appointed to meet with a committee from the Lions to discuss problems and improvements when needed.

Mr. Maxted introduced Lester Hane of Simcoe, manager of Hand Bells of Ontario. He demonstrated how Hand Bells can be used as a chair and demonstrated their use in a recording.

The Christmas Party is to be held on December 17th and catered by the ladies of the Eastern Star.

Mr. and Mrs. J. Empey donated a Memorial plaque which will hang in the new club rooms.

After a lunch served by the lunch committee, the Bus trip to Bayshore was discussed. This trip will leave Winchester at 9:30 a.m. December 10th.

The remainder of the afternoon was spent in a sing-song and games.

AT ERNIE'S TAVERN

A New Chantel Lounge Now Open

Entertainment Fridays and Saturdays from 8:30 to 1:00 on Highway 31, 500 feet North of Metcalfe Corner.



Call for reservations

821-1121

NEW YEAR'S EVE DANCE



Morrisburg Community Centre
Music by The Versatiles
Sponsored by Morrisburg Old Timer Hockey Club
REFRESHMENTS AND BUFFET
Tickets on sale from Delages House of Gifts or any member of Old Timers Hockey Club

ANGLICAN CHURCH

Christmas Bazaar at Henderson Hall

Dec. 6, 2-5 p.m.

Toys, Bake Sale, Afghans, Crafts, Stocking Stuffers Tea Tables, Quilts, Decorations,

Come and Shop - You may find that special gift

SPECTACULAR COAT BUYS

10 Day Special

All Winter Coats 20% off



Pretty Presents

Outerwear
Skirts
Sweaters
Blouses
Dresses
Scarves
Handbags
Slacks
Co-ordinates
Lingerie
Robes
Dusters
Gift Certificates

Open Monday to Saturday 9:30 - 5:30 Friday until 9 p.m.

Don't Forget To Visit Us During SHOPPER'S SHOWCASE WEEK NOV. 27 to DEC. 6 Bring The Kids To The SANTA CLAUS PARADE DEC. 6th — 1:30 p.m.

CHARGEX

master charge

Jo - Anne Shoppe

774-2003 Winchester

For Those People Planning Winter Activities

Inkerman Winter Carnival

A School and Community Effort

February 14, 1976

The purpose of this ad is to reserve this date.

GEORGE BEVERLY SHEA IN CONCERT

IN PERSON
Saturday, Dec. 6th
NORTH DUNDAS DISTRICT HIGH SCHOOL
7:30 p.m. P.M.
All Seats Free
Sponsored By Winchester Ministerial Association



Freda's Country Place



STORE HOURS
Mon. - Sat. 10 a.m. - 4 p.m.
Wed. & Thurs. 7-9 p.m.

Sweater bodies
Lingerie Fabric
Knit Fabric, notions
bouclair stretch
sewing classes

Property of Erwin Hamilton

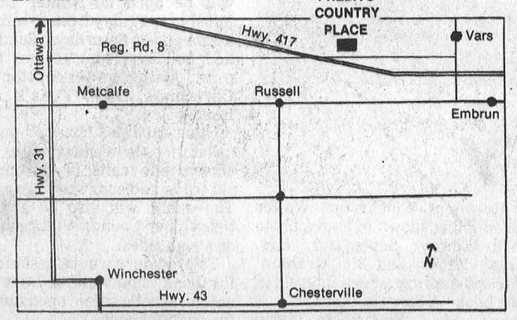

Beverdam's Quality Meats

Bulk Bacon, lb.....$1.49
Thrifty Bacon, lb. $1.15
C.P. Weiners, lb.....59c
Pork Chops, lb. $1.59
Grade A Chickens, 3-4, lb.....75c
Homemade Sauerkraut, lb. 38c
Homemade Sausage, lb.....69c
Mince Meat Schneiders, lb. 69c

WESTERN STEER BEEF
Hinds, lb. $1.15
Sides, lb. 89c
Fronts, lb. 85c
McIntosh Apples, bushel $4.99
P.E.I. Potatoes, ...$4.99

Don't Forget To Visit Us During SHOPPER'S SHOWCASE WEEK NOV. 27 to DEC. 6 Bring The Kids To The SANTA CLAUS PARADE DEC. 6th — 1:30 p.m.

WINCHESTER 774-2613



Evaluation - Phase Two

This week is one of the most important periods in the self-evaluation program of the S.D and G. Separate School Board.

Throughout the week, a team of education experts are visiting separate schools, meeting with trustees, teachers, administrators and parents in phase two of the co-operative evaluation approved by the board last January.

The purpose of these visits is to provide an opportunity to validate the report of the internal evaluation committee which was completed last June.

Members of the team visited St. Mary's School, Morrisburg, on Tuesday afternoon. Together with the staff, an opportunity was offered to the parents to come and share their thoughts or ask questions. Staff Photo - laurin

Gordon Blair

Name High Court Judge



Gordon Blair
Former Liberal MP

Gordon Blair, former Liberal MP for Grenville-Carleton has been appointed a judge of the Supreme Court of Ontario and the Court of Appeal for Ontario.

Mr. Blair will fill a vacancy created by the retirement of Mr. Justice Arthur Kelly who will reach the mandatory retirement age of 75 on December 28.

Mr. Blair, 56, captured the strong Tory riding in 1968 but lost out to PC candidate Walter Baker four years later. Due to ill health he left the political scene and returned to law practice and was not a candidate in the last federal election.

During his single term as a Member of Parliament he was a popular figure throughout the riding and was instrumental in up-dating rural Post Offices, as well as making many other benefits available to his constituents. The riding included a large number of civil servants and, in the 1972 election, many considered voters were voting against the party's bilingual policy rather than against a man who had served them well, despite the fact he had strongly opposed the way the program was being instituted.

During his term in office he served as chairman of two committees which brought in recommendations for new laws for Parliament and proposed broadcasting the proceedings of the House of Commons.

Born in Regina, he studied law at the University of Saskatchewan and later at Oxford as a Rhodes Scholar. He was admitted to the Bar of Saskatchewan in 1942 and to the Ontario Bar in 1952.

His first job on Parliament Hill began in 1948 when he was hired as executive assistant to Justice Minister Stuart Garson. From 1964 to 1968 he was president of the Liberal Party in Ontario.

Mr. Blair's appointment becomes effective on January 2, 1976.

Morewood Social Notes

Mr. and Mrs. P. Irving and Mr. and Mrs. E. Jackson, Iroquois visited Mr. and Mrs. Harry Hutchinson.

Miss Carrie Hunter and Mrs. Zoe McQuaig returned after spending a month with their sister Mrs. Sadie Burrows, North Bay.

Mr. and Mrs. Rex Brownell and Mr. and Mrs. D. White, Long Sault visited Mr. and Mrs. Walter Mattice.

CAMERON'S
Dairy
DELIVERED TO YOUR DOOR . . . .

- Bread
- Butter
- Milk
- Cream
- Eggs
- Yogurt
- Orange Juice
- Lemonade
- Grapefruit Juice
- Chocolate Drink
- Cottage Cheese

CAMERON'S
DAIRY LIMITED
WINCHESTER
Ken McNalty
774-2542
We're Always At Your Door

CONSERVE ENERGY

Don't waste a drop!

After the furnace, the water heater is the biggest user of energy in your home. Waste hot water, and you're wasting valuable energy.

That's a good reason for getting full value from your water heater in every way you can. By fixing leaky faucets.
By insulating long runs of hot water pipe.
By waiting until you have a full load before you switch on the clothes or dishwasher. By using cold or cool water when it will do the job.
By taking shorter showers or shallower baths.
By making sure that all the hot water that eventually goes down the drain works hard for you before it goes.

The Cascade electric water heater gives you a dependable supply of hot water and it makes good use of all the energy it consumes. But it's up to you to use hot water wisely. Don't waste a drop.

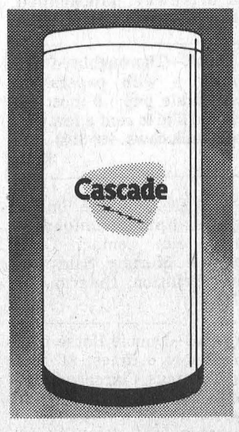

your hydro

HY5-5620A

There's still a few deals left in the Angus Used Car Corral

1974 DATSUN 710, English Racing Green, 4 speed transmission, radio. A gutty gas saver. Stock No. 4985B. Lic. EJJ049. $2976.

1973 CENTURY, 2 door Colonade hardtop, Forest Green with contrasting vinyl roof, V8, automatic transmission, power steering, radio. Don't miss this ever popular model. Stock No. 5652A. Lic. EJK978. $3476.

1973 PLYMOUTH CUSTOM SUBURBAN STATION WAGON V8, Auto Transmission, Power Steering and Brakes and Radio. Aztec Gold paint with chamois shaded interior — a perfect second car for shopping or for those holidays. Lic. EJA521. Stock No. 8520A. $3176.

73 LEMANS 4 DR SEDAN Dark blue with matching interior a true roomy sedan. Rustproofed when new only 31,000 miles. Stock # 2708A, Lic. #EJE814. Was $3,695, now $3376.

73 BUICK LESABRE CUSTOM 2 DR H/T, Colonial yellow with matching Brown vinyl interior and roof. Power windows AM and FM Radio. A true luxury car at a fraction of original cost. Stk #8555A, Lic. #EJC654. $3976.

1973 BUICK LeSABRE, 2 door hardtop, Olive Green with Carmel Beige vinyl roof and interior, V8, automatic transmission, power steering and brakes, radio. Buick quality and appearance at a fraction of the original price. Stock No. 5590A. Lic. EJE681. $3676.

1974 APOLLO, 4 door, Bermuda Blue, V8, automatic transmission. A true compact, with all the room you need inside. Stock No. 5580A. Lic. EJH476. $3576.

1973 PLYMOUTH DUSTER, 2 door hardtop, Sky Blue with White stripe, slant, 6 cylinder, automatic transmission, power steering, radio. A popular model for the economy-minded family. Stock No. 5667B. $3376.

73 LEMANS 2 DR H/T Light green with dark green full vinyl roof. V8, aut. trans, Power Steering, etc. Stock #5546A, Lic. #EJF867. Was $3,695, now $3176.

1972 CHEV. IMPALA, 4 door hardtop, V8, automatic transmission, power steering and brakes, radio. Another low mileage locally-owned car. Stock No. 2510A. Lic. EJB263. $3076.

1973 PONTIAC CATALINA, 4 door hardtop, Sunset Gold with Beige interior and vinyl roof, V8, automatic transmission, power steering, power brakes, radio. Full-size comfort and styling. Stock No. 4989A. Lic. EJJ046. $3476.

1973 CHEVELLE 2 DR H/T, Brown with vinyl roof, small V8, Automatic, Power Steering and Brakes, Radio. An ever popular low mileage model. Stock No. 5679A. $3576.

73 CHEV BELAIR 4DR SEDAN Dark green, V8, aut. transmission, P.S., P.B., Radio, at Tremendous Savings. Stock #4005A, Lic. #EKG477. Was $3,495, now $2976.

73 CHEV IMPALA CUSTOM 2 DR H/T Olive green with beige vinyl roof, V8 Aut. trans, power steering, Radio. Another locally owned car at a fantastic price. Stock #8513A, Lic. #EJA 735. Only $3576.

71 PONTIAC LAURENTIAN 2 DR H/T Forest Green V8 aut. trans, Power Steering, Radio. Full size comfort for the budget conscious family. Stock #9613A, Lic. EOD921. Was $2,295 $1976.

Angus Pontiac Buick offers the famous 12 - 12 International Power Train Warranty on most safety checked cars 5 years old or newer (12 months or 12,000 miles whichever occurs first)

Don't Forget To Visit Us During SHOPPER'S SHOWCASE WEEK NOV. 27 to DEC. 6 Bring The Kids To The SANTA CLAUS PARADE DEC. 6th — 1:30 p.m.

Call Collect 774-2620

Open
9 a.m. — 9 p.m.
Monday
Through Friday
9 a.m. — 5 p.m. Saturday

"Where You Never Get A Bum Steer"

ANGUS
PONTIAC-BUICK
"At The Crossing"
WINCHESTER, ONTARIO

Business & Professional Directory

MONUMENTS
Where you
BUY the BEST for LESS
Satisfaction Guaranteed
Cemetery Lettering
DWIGHT H. CROWDER
Phone 535-2683 Williamsburg

GRAHAM L. CASSELMAN C.L.U.
Crown Life Insurance
Group Insurance - Pension Plan
774-3104 Winchester

THE ROYAL CANADIAN LEGION
Branch 108, Winchester
Meets on the last Monday of each month in the Legion Hall, Winchester, at 8:00 p.m.
All War Veterans Welcome
Dwight Hutt, President
Larry Berry, Secretary
Hall Rentals - apply at Legion.
Archie Rice, Treas.

FRED S. COONS
Fire, Auto Casualty and Life Insurance
Chesterville Phone 448-2398

R. BRYSON PATTERSON
Optometrist
215 Van Buren Street
Kemptville
Tues., Thurs., Friday
10 a.m. - 5 p.m.
Evenings by appointment only
Tel. 258-2274

BROCKVILLE CEMETERY MEMORIALS LTD.
Brockville, Ont. 342-4505
MEMORIALS
CEMETERY LETTERING
MONUMENTS
Ross McConnell
(Representative)
Winchester 774-3349

MELDRUM and JOHNSTON
Ontario Land Surveyors
W.J. Johnston, O.L.S.
Tel. 774-2414 P.O. Box 394
Henderson Crescent
Winchester, Ontario

SMITH BROS. MEMORIALS
Established 1882
"The Monument People"
CEMETERY LETTERING
Call Gerald C. Holmes
774-3544
24tfc

J. LORNE KINKAID
Morrisburg, Ontario
MONUMENTS
Buy Direct — No Agents
Offices
Morrisburg 543-3184 Smiths Falls 283-3480
CEMETERY LETTERING

NOTICES

RUG CLEANING
BY MOST MODERN DEEP STEAM EXTRACTION EQUIPMENT
JAMES A. BEATTIE
TEL. 774-3135
14tfc

NOTICE
FREE ESTIMATES
PAINTING OUR SPECIALTY
ALSO CARPENTRY AND MASONRY
CALL ANYTIME
McEVOY CONTRACTORS
821-1863
8tfc

NOTICE
Farmers —
Get Your Cow Clippers Sharpened Now
WALLACE BYERS
Winchester
Phone 774-3832

NOTICES

NOTICE
We now offer a Trucking Service for Custon Slaughtering Monday only until further notice. Please contact John Francis phone Iroquois 652-4630.
We slaughter Pork and Beef on Mondays, and on Wednesdays Beef only.
EARL'S MEATS
Chesterville—Ph. 448-2324
14tfc

NOTICE
Oil Furnace, Water Pumps, Weeping Beds, installed and serviced. Plumbing Supplies sold.
— for free estimates call —
PAUL BARKLEY
South Mountain, Ph. 989-2844
14tfc

KERRS PAINTING AND DECORATING
INTERIOR - EXTERIOR & WALLPAPERING
ROOF SPRAYING
CONTACT BOB KERR 989-5733
10-35c

NOTICE
"NEED DRAIN TILE" AVAILABLE NOW IN WINCHESTER WEST END OPPOSITE ARENA
WINCHESTER DRAIN TILE LTD.
"774-3131"
AFTER HOURS, CALL DAVE SLOANE...774-3407
28tfc

NOTICE
DOG OWNERS
TOWNSHIP OF WILLIAMSBURG
At the present time there are many dog owners who have not obtained their 1975 tags and licenses. Please be advised that if these tags and licenses are not obtained before Dec. 15th, 1975 legal action will be taken to collect and fines will be imposed on dog owners in default.
Signed Keith Schell, Clerk-Treas.
Williamsburg, Ontario
30-31c

NOTICE
ALCOHOLICS ANONYMOUS -- Do you have a desire to do something about your drinking? There are no dues or fees for AA membership, the only requirement is a desire to stop drinking. For information concerning AA or ALANON (Families of Alcoholics) call 448-2986 or 989-5716 or write Box 559, Winchester, Ontario. 23tfc

NOTICE
For a short period of time only the shop of C.A. Holmes Plumbing and Heating will be closed. Open by appointment only. Call 774-2100. 31c

NOTICE TO CREDITORS IN THE MATTER OF THE ESTATE OF MARY BERNADETTE LEGRIS, of the Township of Winchester, in the County of Dundas, Spinster, Deceased.
All persons having claims against the estate of MARY BERNADETTE LEGRIS, late of the Township of Winchester, in the County of Dundas, who died on or about the 7th day of November, 1975, are hereby notified to send them to the undersigned, solicitors for the executrices of the said estate, duly verified, on or before the 12th day of December, 1975.
AFTER the last named date the assets of the said estate will be distributed among the persons entitled thereto, having regard only to the claims of which the executrices shall then have notice.
DATED at Renfrew this 12th day of November, 1975.
COOKE, DICKINSON & PRESTON,
P.O. Box 158,
Renfrew, Ontario, K7V 4A3.
31-33c

LOST

LOST—12 Holstein heifers, aged from 1 to 3 years old. Strayed from pasture of Dwight McRuer, Kenmore, Call 821-2953. 30-31c

LOST—Winchester area. 2 yr. old heifer. Tag in lower part of right ear. 448-2241. 31-32p

FOUND

FOUND—Strayed to our pasture about 6 weeks ago, one Holstein heifer, owner may have by paying for advertisement and her keep. 774-6830. 31c

FOUND—Yearling Holstein heifer, owner may claim by proper identification and minor expenses. Near Edwards area. 821-2239. 31c

WANTED

WORK WANTED—Carpentry, interior and exterior painting, Apply to Don Barkley, Inkerman, R.R. 1, Tel. 989-5460. 14tfc

WANTED—First and Second Calf Heifers. Also, if you are having a Household or Farm Auction, for satisfaction call Harold Ball at 448-3161 or 774-5212. 14tfc

HELP WANTED—Cleaning help required. Prefer couple. Apply in person. Pioneer Hotel, Williamsburg, Ontario. 26tfc

WORK WANTED—Will babysit during the day, my home. Please call 774-3027. 29-31p

WANTED—HELP! Poor Recreaffle Minnie is feeling the pinch . . . We need sellers for the home stretch. DO YOU WANT TO MAKE MONEY? We're offering Recreaffle Minnie Ticket Sellers $5.00 for each completely sold book of 25 tickets, on the December 12 Draw. (You must take a minimum of 5 books). You could be eligible for a $500 sellers prize if you sell the 1st prize ticket. For Further Information. 1-613-224-9161. Sponsored by Nepean Fund Raising Committee. 29-31c

WANTED—Beef hides. Blom's Meats, Mountain, Ontario. 14tfc

WANTED—Truck driver wanted, must be 25 years of age or older. Knowledge of Ottawa an asset, must have Chauffeur's Licence, full time employment. Please apply in person to A. & B. Foods, Hwy. 43, Hallville. 27tfc

WORK WANTED—Custom silo filling, plowing, combining, picking corn, baling, grinding and mixing. Phone William Helmer, 989-6130 or 989-5386. 17tfc

Top prices paid for scrap metal; brass, copper, lead, batteries, radiators, paper. I.R. Bell and Son, 840 Amelia St., Cornwall, Tel. 933-1119. 14tfc

WORK WANTED—Carpentry - Doug Helmer. Phone 989-5355. 28-31c

WANTED—Any type of old buildings for demolition. Complete clean up and site restoration. Phone 448-2986. 31p

WANTED—Old small motors, lawn mowers etc. Any condition. Also repairs to most makes. Phone 448-2986. 31p

WORK WANTED—Strong 17 year old Grade 12 student looking for job on Saturday and perhaps some evenings. 448-3204. 31c

HELP WANTED—Bass player wanted for old Rock and Roll Band. Phone 989-2899. 31c

CONSEIL D'EDUCATION DES COMTES DE
STORMONT, DUNDAS & GLENGARRY
COUNTY BOARD OF EDUCATION
Requires for Period
January 1, 1976 to June 30, 1976
Full Time Kindergarten Teacher
For Morrisburg Public School
Applications by Telephone or in Writing
Will be received by
Mr. Stuart Peters, Principal
Morrisburg Public School
Box 279
MORRISBURG, K0C 1X0
Telephone 613-543-3166
S.W. Libbey, Chairman. T.R. Leger, Director.
31-32c

WANTED—FREE to good home, 2 kittens, house trained. Call Kim Miltimore 448-2014. 31c

TO RENT

APARTMENT FOR RENT—One bedroom, heated, partly furnished, near school and hospital. Phone 774-2331. 31tfc

FOR RENT—3 bedroom, half double, in Town, available Dec. 1, 1975. Call 774-2119 or 774-2809. 31c

FOR RENT—Rooms with Phones, Cable T.V. - some colour - Individual electric heat, car plug-ins, good double beds, clean, just minutes from Ottawa. Daily rates, Weekly $35 and up. Monthly $140 and up. Call U-NAP MOTEL, Metcalfe 821-1944. 29-31c

TO RENT

FOR RENT—5 Bedroom House near Inkerman. Available Dec. 1. Phone 989-6040. 30-31p

TO RENT—2 Bedroom Apartment, located on Church Street, heated, available December 15. No Pets. Phone 774-2823 after 6:00 p.m. 30-31p

FOR RENT—3 Bedroom Apartment. Available Immediately. Phone after 6. 774-2906. 30c

FOR RENT—4 bedroom house, all modern conveniences, 5 acres of land, near Winchester, available January 1, 1976. Phone 448-2332, Chesterville. 25tfc

FOR RENT—2 bedroom apartment, Main Street, Winchester, heat included. Suitable for responsible individual or couple 448-2222 evenings. 31-34c

FOR SALE

FOR SALE—Stove and Furnace Wood. Phone 535-2103. R.H. Beckstead, Williamsburg. 29tfc

FOR SALE—We have a full line of ski-doo clothing, helmets, boots etc. Toques regular $3.98 now $1.99. All clothing from 25 to 50 percent off. Buy now for Christmas and save while we are overstocked. Bogart Motor Sales, Chesterville. 448-2488. 29-31c

FOR SALE—1 - 14' x 68' Mobile Home. New, Spanish Manor, fully furnished. The only 1975 left. Price reduced to $16,000. Several new models are available now. We are now agents for the Commodore Double-wide Mobile Homes. Coming in 24' x 36' up to 24' x 52'. Give us a call for your new home. Call Irwin Holmes 774-2434, if no answer try 774-5407. 29tfc

FOR SALE—Choice 3 year old steer beef, off the feedlot, Gov. inspected. Sides, 80 cts. Fronts, 70 cts. Hinds, $1.00 per lb. Ready for freezer. Phone 652-4104. 29-32p

FOR SALE—2 year old Meuller Bulk Tank, 44 cans. Phone 445-5791. 29-31c

SAUERKRAUT FOR SALE—Bring container. Mrs. James Kerr. 989-5591. Mountain, Ont., R.R. 2. 29-31p

FOR SALE—1973 LTD Brougham, power steering & power brakes, 2 door, low mileage, stereo, electric seats and door locks. Many extras. Rust proofed. Must be seen to be appreciated. $3,800. Phone after 6 p.m. 774-3600. 29tfc

FOR SALE—International Disc Harrow, 12 ft. Like New. Tel. 347-3076. 29-31p

USED SKATES FOR SALE—Fit your own. Open evenings. Charlie's Sport Shop, 543-2137. Morrisburg Shopping Centre. 29-32c

SEED FOR SALE—Northrup King Seeds. Order your Hybrid Corn and Forages now. Your Local Dealers:
John Spruit
R.R. 2
Mountain, Ontario
774-5160

Dave McIntosh
R.R. 1
Williamsburg, Ontario
774-5952

Jim Whitley
R.R. 2
Spencerville, Ontario
658-5827

Errol McEwon
Kenmore, Ontario
821-2645
29tfc

FOR SALE — Buy your beef direct from the farmer, dressed, government inspected. Tel. Chesterville 448-2332. 4tfc

FOR SALE—If a chain saw is the answer, then give us a call. We have a "Pioneer" saw for every purpose. Tom's Air-Cooled Engines, Vernon, Ontario. Phone 821-1060. 14tfc

FOR SALE—One 400 gallon Mueller bulk cooler and one 400 gallon Zero bulk cooler, used. Phone 652-4168, Herve Plante, Brinston. 27tfc

Apples
Smyth's Orchard
652-4089
Dundela
Bring Your Own Containers
Open 'Til Dark

FOR SALE

FOR SALE—Home-Lite chain saws available at Smith's Farm Equipment. Phone 774-3379. Sales and service. 5 models to choose from. 14tfc

SALES & SERVICE
A number of used vacuums and rug shampooers for sale. All in good condition, also rug shampooing. Free demonstrations by appointment. Apply Sam Cowan, Prescott, Tel. 925-3586, or Winchester, 774-3745. 24tfc

FOR SALE—DeLaval Pipeline Milkers, new and used bulk tanks, vacuum pumps, pail milkers and other dairy equipment. Murphy Sales and Service, Gary Murphy, Brinston, Tel. 652-4713, evenings 535-2192. 14tfc

FOR SALE—Plumbing supplies, Myers water pumps, water conditioners, chlorinators, sediment, taste and odour filters. Murphy Sales and Service. Brinston, Ontario. Tel. 652-4713. 14tfc

FOR SALE—Choice Hereford beef: Side, 85c; Hind Quarter, 95c; Front, 70c. Government Inspected. Cut and wrapped for freezer. Ralph McPherson, 448-2530. 14tfc

FOR SALE—Fresh shop hogs, sides 60 to 70 lb. average, 94c per lb. Prices effective to Nov. 29. Cut and wrapped for freezer. Country Meat Market, Dunbar, Tel. 448-2123. 31tfc

FOR SALE—World famous Homelite Chain Saws. All XL models in stock. Good stock parts on hand. Mechanic on duty ready to serve you. Good stock chain to fit most saws at popular low prices. R.H. Beckstead I.H. Parts, Sales and Service, Williamsburg. Tel. 535-2103. 14tfc

Organs And Pianos

CONN ORGANS and LESAGE PIANOS. Used all makes. Service on all makes. Fawcett Organ and Piano Studio, Winchester, Tel. 774-2205. 14tfc

FOR SALE—Beatty and Berkley pumps and water systems. Best Price in the Ottawa Valley on Beatty and Pedlar's Cow Bowls. Dave's Pump Service Ltd., 67 Clarence Street, Ottawa, Ontario. Tel. 234-0744. Res. 835-2013. 14tfc

FOR SALE—In stock, well-aged steer beef, sides 79c lb., fronts - 69c lb., Hinds - $1.15 lb., chucks 85 - 95 lbs., cut and wrapped for freezer. Prices effective to Nov. 29. Country Meat Market Dunbar. Tel. 448-2123. 31tfc

ALTA-BANK USED FURNITURE
Two floors of Quality Used Furniture to choose from. Visit our store at 1725 Bank St. South. Ottawa. We BUY good quality used furniture and antiques. Call 731-2245. Collect. 14tfc

FOR SALE—39" new mattress $59.00. Occasional chairs, $15.00 up; China Cabinets; 2 piece gold chesterfield. Stephenson's Furniture, Brinston, Phone 652-4710. 30-31c

FOR SALE—Don't Monkey around — get your meat Government inspected. It is your Health! Be Sure! Blom's Meats, 989-2093. 21tfc

SINGER SALES, SERVICE OR RENTALS
In Home Service
Call Fabrics Unlimited
774-2207
Shop Service or demonstration at the Fabric Shop, 125 Main Street Kemptville. Saturday between 11 and 4. Minor tune-ups while you wait. 258-3139. 24tfc

FOR SALE—Baby Beef - right from the farmer - government inspected. 90c per lb. Cut to Order. Ask for Olie. Phone 821-2647. 30-33c

HOUSE FOR SALE—Greely, house on Highway 31, attractive white brick split level, 3 bedrooms, 2½ bathrooms, living and dining area, stone fireplace, good sized kitchen, door to patio, large family room, also room suitable for office or 4th bedroom, double paved driveway, landscaped. $57,500. Phone 821-1488. 24tfc

FOR SALE—Thoroughbred racing mare - with papers. St. Bernard male pup - 9 mos. old. Also would like to rent a few good Holstein milk cows. 448-3103. 30-31c

FOR SALE—Complete line of Badger equipment unloaders, cleaners, etc. Contact Garry Murphy of Murphy Sales and Service, Brinston, Ontario. Tel. 652-4713. 14tfc

FOR SALE—Double Horse trailer, used only 6 times, $1700.00. Phone Evenings, Clarence Creek, 448-2019. 30-31c

FOR SALE—One pair of used A78-13 W-W snow tires. Low mileage. Can be seen at Armstrong Fina, Winchester. 30-31p

FOR SALE

FOR SALE—5 store windows ¼ inch plateglass in metal sash frame, 3 with dimensions of 8 ft. 6 in. x 7 ft. 8 in. and 2 with dimensions of 6 ft. 6 in. x 7 ft. 8 in. Property of Lions Club of Winchester. Highest offer accepted. Phone 774-2630 weekdays or 774-2405 evenings. 30-31c

FOR SALE—Ladies C.C.M. figure skates size 5½, $12.00 Titano 120 bass accordian, $400.00 New. Will sell half price. 448-3154. 30-31p

FOR SALE—400 yards velvet ends. Buy now while we have variety of colours. D.&K. Fabrics - Morrisburg Mall. 30-33c

FOR SALE—Craft items now in stock. All types beads - fur - macrame jute - accessories for flowers - purse handles - lamp shade frames and chain kits - etc. D.&K. Fabrics - Morrisburg Mall. 30-33c

FOR SALE—Printed Poplin. Patterns hockey teams and other sports. Great for bedspreads and curtains. Special $1.59 yard. D.&K. Fabrics - Morrisburg Mall. 30-33c

FOR SALE—1972 Custom Ford Half ton, used set of Western Inner Fenders, 1965 Buick Sabre for parts, 1961 C 15-250 B.S.A. Basket case, unfinished Homemade Camper insulated, two 15 inch rims for 1972 Ford Half-ton. Reason: Leaving area. Phone 989-6184. 30-31c

FOR SALE—Garden vegetables for winter storage by the bushel. Call 989-5787 or 989-5211. 30-31c

REAL ESTATE BROKER LTD.
Irving H. Miller Broker Ltd.
Prescott, Ontario
Member, M.L.S.

2 miles north of Cardinal, 20 acres of bush, Frontage 660 ft, depth of 1330 ft. 900 pine trees. Nice lot to build on. Asking Price $10,000.

5 miles north of Iroquois. 70 acres, nice black loam, 65 acres tillable and 5 acres of maple bush. Asking price $17,500.

West of Morrisburg beside No. 2 Highway, 49 acres, nice land, excellent for sub-dividing.

5 miles North of Iroquois, 6 acre lot - excellent for building. Lots of Maple Trees. Asking Price $4,900.

For Details Call:
CHARLES HEUVEL
R.R. 2 Brinston, Tel. 652-4764
30c

FOR SALE—Two piece chesterfield, like new. White background with raised green velour finish. Phone 989-2081 after 5 p.m. $250.00. 30-31c

FOR SALE—1969 Dodge Monaco, good condition, phone after 6:00. 774-3033. 30-31c

FOR SALE—1970 Ski-Whiz, 20 h.p. single, $200.00. Phone 774-5511 after 5:00 p.m. 30-31c

FOR SALE—1968 Red Mustang, black vinyl top - good running order - sell as is - best offer. Call after 7 p.m. Friday or weekend. 535-2826. 30-31p

FOR SALE—Hay, $1.80 per bale, delivered. Call after 6:00 p.m. 535-2508. 30-31c

FOR SALE—1968 Chrysler Newport, good condition, no rust, 774-6604. 30-31c

HAY FOR SALE—150 Tons early cut Timothy, Alfalfa and Brome, will deliver in truck load lots. Phone Prescott, 613-925-4580. 30-31c

FOR SALE—1970 Ford Halfton, V8, Standard, heavy ¾ ton equipment, radio, cap top, new brakes, new shocks, good tires, tune up. No reasonable offer refused. Phone 821-2647. 31-34c

FOR SALE—Winter Wear: Army type parkas. 1 piece and 2 piece snow suits, etc. All Sizes. Usual low prices. All Canadian made. D.&K. Fabrics - Morrisburg Mall. 30-33c

FOR SALE—Clyde mare, rising 4 years, bred, also one filly and a 1969 Half-ton. 537-2168. 31p

FOR SALE—Ford-Ferguson 8-N Tractor - motor recently completely rebuilt. Also Dearborn plough, 2 bottom, 3 point hitch. Phone 448-2986. 31p

FOR SALE—Blue Chesterfield (Colonial Style); covered wagon T.V. lamps; ornaments (hand painted for Christmas); wall plaques. Phone 774-2442, Main St. Winchester. 31-32p

LAND FOR SALE—70 acres - 1 mile south of Shanley, ½ mile from paved road. Sandy loam garden soil. 660 feet of high dry frontage, 4 acres of wood lot. Terms can be arranged. Phone 821-1230. 31c

FOR SALE—Choice quality hay. Call Russ, weekdays at 596-4154. 31c

FOR SALE

FOR SALE—'73 - 12' x 60' used mobile home. Reasonable priced. 3 bedroom, large front room. For further information. Phone 774-6630. 31-32c

FOR SALE—Two snow tires with rims for Chev or Olds (H 78 x 15), Mileage 4,500. Phone Bill Marcellus 448-2123. 31c

FOR SALE—Good mixed alfalfa timothy hay; loose straw free. Phone 826-2349. 31c

FOR SALE—First quality hay - stored in barn. Phone 826-2576.31p

FOR SALE—Geese and Ducks. Fourteen geese and nineteen ducks, already fattened up and alive. First come, first served. 989-6118. 31-32c

FOR SALE—One Massey Ferguson 12 h.p. Garden Tractor complete with model 620 Snow Blower, 42 inch scraper blade & 39 inch tiller. Also 14 6' x 3' cold frame windows wooden frame, double Diamond glass. Call 774-3238. 31c

FOR SALE—127 acres on highway 43, close to Winchester, agricultural purposed, some tile drained, practically all tillable, can be purchased through A.R.D.A. Phone 774-5162. 31-32p

CAR FOR SALE—Moving - must sell 1974 Satellite, automatic, power steering, 1971 Fury II 318 automatic, power. Phone 821-2333 evenings. 31c

FOR SALE—Serviceable Hampshire and Yorkshire boars, bred and open sows. Registered serviceable Holstein bulls. Quinndale Farms, Metcalfe, Ontario. Phone 821-2188. 31-33c

FOR SALE—1972 Olympic Ski-Doo, good condition. Phone 821-1086. 31c

REGISTERED—St. Bernard puppies for sale, parties with acreage or farm preferred. 826-2404. 31-32p

FOR SALE—1 small ladies snowmobile suit, dark blue, like new. Price $15.00. Also 1 pair ladies size 7 snowmobile boots. Price $7.00. Like new. Call Mrs. Ron Workman. 774-2145. 31-32p

FOR SALE—1972 Chev. Bel-Air, 4 door, power steering and brakes, perfect condition, low mileage. Phone 989-2077. 31-32c

FOR SALE—Finlay Metor oil Burner-Cook Stove, like new, used only last fall for a brief time. Call days - Mon., Wed., Thurs., 989-6174. 31-32p

FOR SALE — Westinghouse Clothes dryer and 1 set of wooden steps (14 steps) 774-2503. 31-32c

Cards of Thanks

CARD OF THANKS—We wish to express sincere thanks to our wonderful neighbours, friends and relatives for their many kindnesses extended to us during the recent loss of a brother Stan Wallace. We deeply appreciate the memorial donations, floral tributes and expressions of sympathy extended to us. Your acts of kindness will always be remembered.
—Flossie and Hans Petersen. 31p

CARD OF THANKS—We sincerely thank the staff of Winchester District Memorial Hospital, Dr. Flowers, our friends, relatives and neighbours for the many thoughtful acts during the illness and death of our dearly loved father, the late Clarence Deeks. The kindnesses extended to us by the staff of Vice and Craig Ltd. Funeral Home, the memorial donations, floral tributes and expressions of sympathy were deeply appreciated.
—Muriel, Rowat, Winnifred and Jim. 31p

CARD OF THANKS—I want at this time to thank those who sent me cards and treats and people who called on me and also thank Dr. Smiley and nurses all on the second floor who were so good to me during my short stay in the General Hospital at Brockville.
—Mansel Wallace. 31p

CARD OF THANKS—We wish to express and extend our sincere thanks and appreciation for the expressions of sympathy, acts of kindness, beautiful floral offerings and cards from her many friends and neighbours.
—The family of the late Bernadette Legris. 31p

CARD OF THANKS—Sincere thanks to Caleb St. neighbours for the lovely carnations and to the Bible Study Group and others for the Get Well cards and treats. May God reward you for your kindness.
—Christena Spearman. 31p

CARD OF THANKS—A sincere thank you to Dr. Berry of the Civic Hospital and staff on 3rd floor east for their excellent care, also to Winchester's Dr. Barton and Dr. Chande and staff on 2nd floor while I was a patient there. Also to neighbours and relatives for their telephone messages.
—Ford Baker. 31p

IN MEMORIAMS

LAPIER—In loving memory of our dear mother Mrs. Ida Lapier who departed this life November 29, 1974.
In our hearts your memory lingers
Sweetly, tender, fond and true
There is not a day, dear mother
That we do not think of you.
You have gone across the river
To the shores of evergreen
How we long to see your face dear mother.
But the river flows between.
—Ever Remembered, Harold and Nellie Algire. 31c

LAPIER—In loving memory of our dear grandmother Ida Lapier who departed this life November 29, 1974.
We cannot clasp your hand dear Grandma
And your face we cannot see
But let this little token tell
That we still remember thee
—Lovingly remembered by Clifford and Ida Bouck. 31c

JOHNSTON—In loving and cherished memory of a dear husband, father and grandfather, Edwin Johnston who passed away on November 29th, 1971.
—Sadly missed and always remembered by Wife, Claire and Family. 31p

MORRISON—We the family of the late Maggie Jane wish to sincerely thank everyone who contributed in any way at the time of our loss of a wonderful mother. 31c

McNABB—In loving memory of Jean McNabb who passed away November 25th, 1971.
—Always Remembered, the Family. 31c

REDMOND—In loving memory of a dear husband, father and grandfather who passed away November 28th, 1971.
Memory drifts to scenes long past
Time rolls on but memories last.
Sunshine passes, shadows fall
Love's remembrance outlasts all.
—Mildred, Lyle and Shirley. 31p

BROWN—In loving memory of a little son and brother "Steven" who passed so suddenly away on November 30th, 1950.
He has gone to be an angel,
Secure in Our Fathers care.
And his dear little feet now patter along
The beautiful streets up there.
—Remembered by Mother, Brenda and Beth. 31p

SHELDRICK—In loving memory of a dear husband Hartley C. Sheldrick who passed away November 25, 1971.
I remember the day I met you,
And the day God made you mine,
I remember the day I lost you dear,
I will to the end of time,
But with all my tears and heartaches
This one thing has made me glad
That you chose me to share with you,
Those wonderful years we had.
—In loving memory, Jean. 31c

LAPIER—In loving memory of my dear Grandmother Ida Lapier, who was called home, November 29th, 1974.
One year has passed Dear Grandma
Since you were called away,
How well I do remember
That sad and lonely day.
But God needed another Angel,
Angels are kind and true
This one had to be extra special.
So that's why He chose you.
—Lovingly remembered by Your Grandson, Leland. 31p

LAPIER—In loving memory of my dear Mother, Ida Lapier, who entered into rest November 29th, 1974.
God called you, dear Mother
Away from a world of strife,
To shine among the Angels
In a fairer brighter life.
Safe in the arms of Jesus,
Safe from all grief and sin
Forever and forever,
Where all is pure within.
My heart is full of sorrow
And tears have dimmed my eyes,
But we shall be together again
In the Home beyond the skies.
—Sadly missed but lovingly remembered by your daughter, Lydda. 31p

SHELDRICK—In memory of a dear father Hartley C. Sheldrick who passed away November 25, 1971.
We lost a father with a heart of gold.
He was more to us than wealth untold;
Always so gentle, good and kind
Few in this world his equal you'll find.
A beautiful life that came to an end,
He died as he lived - everyone's friend.
He left us quietly his thoughts unknown,
But he left us memories we are proud to own.
—Always remembered by Sons and Daughter-in-law, Darlyene, Bernard, Martin and Leonard.31c

Coming Events

TURKEY BINGO
Turkey Bingo to be held in I.O.O.F. Hall in South Mountain on Wednesday, December 3rd, starting at 8:00. Sponsored by I.O.O.F. Lodge No. 428. 31c

CLASSIFIED ADVERTISING RATES

GENERAL CLASSIFIED - $1.25 minimum (25 words or less) $1.00 subsequent insertions. Otherwise .05 per word first insertion, .04 subsequent.

CARDS OF THANKS, COMING EVENTS, ENGAGEMENTS - $1.50 minimum (30 words or less) or 5 cents per word.

IN MEMORIAMS - $2.00 minimum including four line verse. 25 cents for each additional line.

All above are cash rates.
25 cents extra on charge accounts for each advertisement.
Delinquent accounts will be refused further advertising privileges until account is paid in full.
PHONE 774-2524

Starting Nov. 24 until Noon Dec. 24 every $15 cash purchase or cash on account entitles you for a chance on 3 draws!
YOU COULD WIN . . .
1/Black & Decker Workmate Bench
2/Snowmobile Suit
3/Blue Denim Suit

A.T. Allison & Sons
Inkerman, Ontario
Tel. 989-2818
Open Monday through Saturday Friday night until 9:00
(closed Wednesday afternoon)

WE HAVE IN STOCK . . .
Puzzles (for all ages), Models, Metal toys, dolls, 'Barbie' doll clothes, Christmas wrap and decorations. Nancy Drew, Hardy Boy and Little Golden Books, craft sets, and large variety of novelties.

Coming Events

CASH BINGOS
Royal Canadian Legion Branch 538, Williamsburg, Ontario Cash Bingos every Wednesday night at 8:00 p.m. Bouck's Hill. 25tfc

SENIOR CITIZENS DANCE
Greely Community Centre, Friday, December 5, 1975, Admission $2.50 each, Bar will be open and a buffet lunch will be served. For Tickets Call Marge LaLonde 821-2962 or Grace Lee 821-2655. "Tickets Also Available At The Door" 31c

MORRISBURG LIONS BINGO
Jackpot $150, Winner-Take-All over $100, 57 Numbers. 15 Regular Games. 5 Share-The-Wealth. First Tuesday of every month at 8:00 p.m. Morrisburg Civic Centre, Admission $1.00. 27tfc

BINGO
Bingo: will be held in Chesterville Legion Hall every Wednesday starting September 24 at 8 p.m. sharp. 3 specials, share the wealth, winner take all, $300.00 progressive jackpot. $1.00 at door. 22-31c

CHRISTMAS CRAFT SHOW
Tri-County Crafts presents "All Around the Christmas Tree" a Christmas Craft Show, Saturday, November 29, 1975, Morrisburg Civic Building 10:00 to 8:00 p.m. Admission and Door Prize. 30-31c

TURKEY DINNER AND SCOTTISH VARIETY CONCERT
Russell Senior Citizens Turkey Dinner and Scottish Variety Concert will be held on Saturday, November 29, 1975 at the Russell Legion Hall. Dinner 5:30 to 8:00 p.m. Concert at 8:15. Adults $2.50. 30-31p

KUNTRY KUSIN SQUARE DANCER'S "OPEN HOUSE"
Would you like to learn Modern Square Dancing? Then you are invited to Kuntry Kusin Square Dancer's "Open House" on Wednesday, December 3rd, at 8:30 p.m. at N.D.D.H.S. Everyone welcome, both young and old. 31p

25th ANNIVERSARY DANCE
To celebrate the 25th anniversary of Bazil and Joan Dennison. Bouck's Hill Legion, Friday November 28th, 1975. Everyone Welcome. 31p

GOLDEN WEDDING ANNIVERSARY PARTY
Friends, relatives and neighbours are invited to attend a Golden Wedding Anniversary Party in honour of Mr. and Mrs. Cameron MacLaurin (Cam and Vi) in the Metcalfe Community Centre on Saturday December 6, 1975 from 8:00 p.m. till 1:00. Everyone most welcome. Best wishes only please. 31-32c

MUSICAL EVENING
A musical evening at Elma United Church, Sunday, November 30th at 8 o'clock, featuring Seaway Choraliers, also a film strip by Mrs. June Boulerice - laying the cable in Atlantic Ocean from the John Cabot ship. 31p

MOUNTAIN COMMUNITY BALL PARK DANCE
In aid of a Mountain Community Park Swimming Pool a dance has been arranged for Saturday evening, December 6th, 1975, in Winchester Community Centre. Music by The Happy Travellers. Tickets $3.00 each. Buffet lunch. Refreshments. 31-32c

GUY LOMBARDO AND HIS ROYAL CANADIANS
Metcalfe Recreational Association presents Guy Lombardo and His Royal Canadians, Community Centre, Metcalfe, Tuesday, June 1st, 1976, Dancing 9:00 p.m. - 12:30 a.m., Admission by ticket only - $10.00 per person. Tickets to go on sale December 1st, 1975 from R.A. ticket sellers. Contact Mrs. Effie Morris 821-2042 or Mrs. Doris Cooper 821-2732. 31c

RELEASE FROM ANXIETY
Worry kills. Behind Alcoholism, Doubt, Drug Addiction, Boredom and Loneliness, is Anxiety. Is there any escape? Come and discover the answer for yourself at the Kenmore Baptist Church on Sunday November 30, 7:30 p.m. Special music will be provided by the MIXED QUARTET. 31c

NATIONVIEW MEETING
Those interested in a proposal to make the modern facilities at Nationview Public School available for use by the community are invited to a very special meeting in the school library on Sunday evening December 7th, at 8:00 p.m. Everyone is welcome. 31c

TREASURE ISLAND INN
Treasure Island Inn, Ingleside featuring the CANDY LYNN's every Friday and Saturday 9 - 1:30 Crow's Nest. 31-32p

Coming Events

METCALFE R.A. CHRISTMAS DANCE
Metcalfe Recreational Association presents their Christmas Dance on Saturday, December 13th, 1975, Metcalfe Community Centre Hall, Metcalfe, Ont., Dancing 9:00 p.m. - 1:00 a.m., Music by "The Country Aires", Refreshments available, Midnight supper, Admission by ticket only - $5.00 per person. Available now from R.A. Ticket sellers or contact Mrs. Effie Morris at 821-2042; Mrs. Doris Cooper at 821-2732. 31-32c

FALL DANCE
Sponsored by Seaway Valley Tractor Pullers Assoc., Metcalfe Community Centre, Saturday November 29, from 9 - 1. Music by "Three's Company" Tickets $2 each. Call 821-2946 or 821-2992. 31c

SIXTIETH WEDDING ANNIVERSARY
Friends, relatives and neighbours of Mr. and Mrs. George Francis of South Mountain, are invited to join them in celebrating their Sixtieth Wedding Anniversary, in the I.O.O.F. Hall, South Mountain on Saturday afternoon, December 6, from 2 to 5 p.m. Congratulations and Best Wishes only. 31c

Auction Sale

AUCTION SALE
At VanAllen's Auction and Appraisal Service, just west of Iroquois on No. 2 Highway.
on
MONDAY, DECEMBER 1
commencing at 6:30 p.m.
Consisting of Antiques, modern furniture, electrical appliances, dishes, rugs, crocks, a good brass bed (54 inch) and some nice stripped pieces, and many other articles too numerous to mention.
Viewing from 1 p.m. to sale time, day of sale.
TERMS — CASH
SALE INDOORS
AUCTIONEER
Ralph VanAllen 652-4533 31c

HOUSEHOLD FURNITURE AND MISC. ARTICLES
In the Orange Hall, in Osgoode Village, on Lion Street.
SATURDAY, NOVEMBER 29
at 1:00 p.m.
To settle the Estate of the late Ruby Wigney, the following items will be offered for sale by public auction.
1 chesterfield and matching chair; 2 occasional chairs; 4 living room chairs; 1 living room rug - 9' x 12' - good condition; 1 coffee table with 2 end tables; 5 table lamps; 2 lamp stands; 2 foot stools; 1 television - B. & W. - good condition; 1 vacuum cleaner (new); 2 writing desks (good condition); 1 wooden kitchen table; 3 good wooden chairs; 1 small steel table; 1 cupboard for dishware; 4 chrome chairs; 2 sets of dishes; large selection of dishes and glassware (some being antique); assortment of knives and forks.
Cups and saucers; 1 wicker basket; 1 electric coffee perculator; 1 toaster, iron, kettle, grill; 1 electric can opener; 2 radios; 1 electric fry pan; 1 Teflon dutch oven; assortment of pots and pans; 2 roast pans; 1 ironing board; 1 electric floor polisher; 2 electric fans; 1 carpet sweeper; 2 full length mirrors; 1 ¾ Bed; 5 chests of drawers (1 being small); 1 electric vibrator; 9 suitcases in good condition; 1 book case; assortment of books; 1 steel utility cabinet.
1 step stool; bathroom scales; curtains and cushions; 7 hall runners; blankets and large assortment of towels and linens; 1 step ladder; 3 lawn chairs and 1 lawn table; 4 boxes Christmas decorations; other miscellaneous items.
Antiques: 1 antique dresser; 1 corner cupboard; kitchen chairs; 1 sideboard; 1 parlour table; 1 sewing machine; 1 wash set; lamps and picture frames; old typewriter.
TERMS — CASH
ARTHUR WIGNEY — PROP.
AUCTIONEERS
Stewart James 821-2784 Carson Hill 821-2946 30-31c

TRY A PRESS CLASSIFIED!
Phone 774-2524
THE WINCHESTER PRESS

For Your Next Dance
"Funk 'N Rock Boogie Woogie Band"
Specialist In
Old Rock and Roll
Phone 989-2899

Does Your Roof Need Repair Or Replacement?
For All Roofing Problems
Call
TOM HEAPHY
Roofing Contractor
R.R.1 Winchester
Tel. 774-2001

Freezers For Sale
7-12-18-20-23 - and 26 cu. feet. Immediate Delivery.
W. J. Porteous & Sons Ltd.
Vernon 821-2276

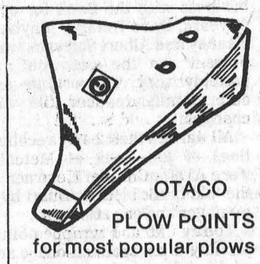
OTACO
PLOW POINTS
for most popular plows
R.H. Beckstead
I.H. parts, chain saws, etc.
Williamsburg, Ontario
535-2103

ATTENTION FARMERS
We pick up your dead, sick and disabled cows and horses.
This is the largest receiving plant in the region.
7 days a week
FOR PROMPT SERVICE
CALL COLLECT TO
HERB LOUCKS
Winchester Ph. 774-5256
or
Machabee Animal Foods Ltd.
Crysler Ph. 987-2818

Prescott Heating
- Barn and House Roofing
- Eavestroughs
- Heating Repairs
Clarence Prescott
821-2938

SECOND MORTGAGES
Up to $10,000 for:
- Home Improvement
- Debt Consolidation
- Major Purchases

Compare HFC Services
- Cash available now
- Rates as low as 14.98%
- No finder's fees, bonuses or hidden charges
- Pay off at any time
- No prepayment penalty
- Enquiries welcome

HOUSEHOLD REALTY
Corporation Limited
199 King St. West
Prescott Phone 925-2806

SALE SALE
STOCK REDUCTION SALE AT ORMOND GENERAL STORE
Discounts - **$1.00 - $5.00, nothing; $5.00 and up, 10-25%**
Bonus Specials Every Day.
Wed. - Work Boots - Low Boots **$14.95** High boots **$22.95** Ski-Doo Boots Reg. **$24.95** Sp. **$19.95.**
Thurs. - Milk by the Bag **$1.45** Bulk Cookies **77c lb.** Christmas Mixed Hard Candy Reg. **$1.19 lb.** Sp. **99c lb.**
Fri. - Children's Plastic Lunch Boxes Reg. **$4.95** Sp. **$4.49.** Children's Playing Cards Reg. **69c** Sp. **49c.**
Sat. - Colgate Mouth Wash Reg. **$1.69** Sp. **$1.27** R.C. Cola 26 oz. Btls. **3/$1.00** Plus Deposit, Rubber Cleaner Conditioner Reg. **$5.25** Sp. **$4.00,** Animal Medication 10% Off. Work Socks Reg. **$1.49** Sp. **99c.**

We Dare To Be Compared!
Pork Roast
Farmer Style
86¢ lb.
Prices effective until
Nov. 29
Store Hours
Monday Closed
Tuesday to Saturday
9:00 to 5:00
COUNTRY MEAT MARKET
Bill Marcellus
Dunbar, Ontario
Telephone 448-2123

SEPTIC TANK SERVICE
pumping - cleaning
- repairs
24 Hr. Emergency Service
ROBERT BOYD
Phone 925-5341
R.R. 3 Prescott

L. O. BELL
Real Estate Broker
Winchester 774-5801

Mountain Township - Country home, 3 bedrooms, 1½ baths, F.A. oil furnace, new garage and workshop on 2½ acres of land, prime location. Priced to sell.

Winchester - Good 3 bedroom home with attached garage, paved driveway, on town water and sewerage. Asking $27,500.00.

Winchester Township - 100 acre dairy farm, 4 bedroom home with modern conveniences, well equipped barns, pipe line milker, bulk tank, full line of machinery, complete with herd of Holsteins and feed. Asking $110,000.00.

Grenville County - 280 acre dairy farm, 4 bedroom brick home with modern conveniences, well equipped barns, bulk tank, stable cleaner, 2 cement silos with feeding system, 80 head of Holsteins, full line of machinery.

Winchester - One year old custom built 2 storey home, 1 full bath 2 half baths, central heating, attached garage. Owner transferred. Sacrifice.

Mrs. Ann Thompson Sales Representative Dial 445-5368 or 774-5801.

BICCUM McINTOSH
Real Estate Limited Broker
774-2832 Winchester
989-2157 South Mountain
448-2854 Chesterville
General & Life Insurance
—Real Estate—

THE EASTERN ONTARIO CHIROPRACTIC SOCIETY
wishes to announce the opening of the
Winchester Chiropractic Centre
456 Main Street,
P.O. Box 674,
Winchester, Ontario
Clinic Hours 1:00 p.m. - 9:00 p.m. Monday, Wednesday, Friday.
By appointment only, 774-3944.

REDUCED PRICES ON
Vanities, Kitchen Cupboards, Ceramic Tiles and Mirrors.
PAINT AND WALLPAPER
For the Best Buy anywhere, shop at
METCALFE HOME DECOR
Metcalfe 821-1422

R.O. ALUMINUM
Per: Richard Lafrance
Siding, Doors, Awnings, and Windows
Ph. 821-1854

Drywall Installation and Plastering
Also specializing in
sprayed and swirled ceilings
Contact: **Brian Savage Winchester**
Ph. 774-2242

Keith Wagner's
Backhoe Service
Excavating & Contracting
Water & Sewage Installation
774-3848

HOULE Brinston Ph. 652-4168
Barn Cleaner Manure Stackers
Barn Equipment Bunk Feeders
Silo Unloaders Co-op Silos
HERVE PLANTE

Real Estate For Sale

Approximately 20 acres near Winchester on Highway with nearly new 3 bedroom bungalow, partially finished rec room. Small store, ideal for any kind of small business. Must be sold.

50 acre hobby farm, Williamsburg area, 3 bedroom house, renovated, plus new 1 storey building, 22' x 24'; large barn. Asking $35,000.

New 2 storey 4 bedroom [SOLD] baths, wall to wall carpeting, attached garage price reduced.

4 bedroom bungalow in Winchester, Beautifully landscaped lot. Fireplace, family room, priced to sell at $48,000.

68 acre hobby farm. Near Mountain, 14 acres bush, 3 bedroom home, all conveniences. Double garage and other out buildings. Asking $62,500.

In Winchester — 2 storey frame double on quiet street. One 2 bedroom apartment and one 3 bedroom apartment. Priced to sell at $39,500.

W. C. MacDonald & Associates Real Estate Limited
Highway 31, 31 Inn Motel Tel. 774-2106, 9 to 5

Real Estate For Sale

Near Winchester, 55 acres with new 4 bedroom home, electric heat, rugs throughout, good barn. Ideal hobby farm. Priced right.

In South Mountain area, 4 bedroom home, all conveniences, on paved road. Only $21,000.00.

Near Chesterville, 2 acres with nice 3 bedroom modernized home, nearly new horse barn. Asking $40,000.00.

On paved road 12 miles from Winchester. 65 acres with fairly good barn. Could be subdivided. Priced to sell.

In Mountain, nearly new 3 bedroom home, two bay service station and gas bar, on large lot. Vendor will accept reasonable down payment and hold mortgage on balance.

Listings wanted for all types of property
BICCUM McINTOSH
Real Estate Limited Broker
WINCHESTER, ONTARIO
PHONE 774-2832 EVENINGS 774-3233

REALTOR
Royal Trust
THE SIGN THAT SELLS
Real Estate Ltd.
Ottawa
IRWIN HOLMES 774-2434
Office 733-9100

Near Russell - 25 acres Ideal Building Site and location for the Hobby Farm or recreation.

Dairy Farm - 125 acres just outside Village of Winchester. Large Hip roof barns with new stable cleaner and stacker, 2 silos with unloader. Good two storey frame home with four bedrooms, 4 piece bath, and Oil forced air heating.

Building lot 100' z 160' just off Highway 31, severed and surveyed at Winchester Springs.

Get into business with a challenge of opportunities with comfortable living quarters included. Restaurant, coffee counter, bowling alleys, billiard room and barber shop rental. All in one block deal owner anxious - health reasons.

Older 2 storey stone home in village of Crysler, on corner lot 75' x 200' with 3 bedrooms and a bath. Immediate possession at $22,000.

Please call Monday through Saturday, daytime or evenings. Irwin Holmes 774-2434 or 733-9100.

CLIVE PEARCE 258-2465
Office 224-3950

Bungalow on 5 Acres - On a paved road west of Kemptville, this 3 bedroom 1 year old home has lots to offer you. Features 1200 Sq. feet of living area, eat-in Kitchen with lots of cupboards, fireplace in the living room, patio doors from the dining room to the spacious lot. $44,500. List W 247.

Choice Kemptville Lots - Still looking for the right building site? For your consideration we have 1 acre lots available, conveniently located, well drained, severed, asking $8,500. Treed, secluded 3 acre parcels available too at $12,500. Financing can be arranged. Call Clive Pearce or Stanley Dods 225-7218 List W150-153.

OPEN HOUSE

New Metcalfe Banking Facilities

Bank dignitaries, members of council, as well as hundreds of customers enjoyed 'Open House' at the official opening of the new Royal Bank building at Metcalfe last Saturday afternoon.

The Royal Bank has been operating in the village since 1903 and during that long period of time has moved only twice — first from the original site in the old 'brick block' on Victoria street to a new, rather small, building directly across the street. This move was made in 1962 after nearly sixty years of service. Rapid growth of the community, however, made it necessary to consider much larger premises and early last spring a new site was located.

To make room for the ultra-modern complex it was necessary to demolish an old village landmark, and in less than eight hours, on an early summer day, a familiar old home was 'attacked' by the demolition hammer and reduced to a gaping pile of debris.

Construction began almost immediately and on Saturday afternoon Dr. W. A. Taylor, Osgoode Township Reeve, who declared the building officially open, congratulated local manager Lorne Finniss and other bank officials for having improved their already excellent service to the community.

Three long-time area residents, who admitted having done business with the Bank for over 60 years, Dave Ireland, Maynard Reaney and Albert Scrivens were present for the occasion and possibly they, more than any others, fully realized the vast changes.

All agreed their early recollections of the Bank at Metcalfe were of a small, dark, corner of the 'old brick block' staffed by a manager and one assistant.

Today Mr. Finniss points proudly to his spacious office and winks slyly as he boasts of having the 'prettiest' staff in the business. Most customers agree that the manager's staff members are not only pretty but extremely efficient and, as one regular patron remarked, "bubbling over with personality".

Those employed at the branch include, Mrs. Ken Cooper, Mrs. Ken Johnston, Mrs. Ray Longstreet, Mrs. Ed. Rowan, Mrs. Larry Corlyon, Mrs. Dwight Fisher, and Miss Wendy Jennings.

Glancing through the records one notices that during the 72 year history of Metcalfe's only bank, only ten men have filled the manager's post. The first manager was W.M. Macpherson and he was succeeded in the following order by: C.B. Beamish; W.S. Seber; R.K. Runnells; F. Fitzpatrick; Ron McCune; Don Ring; Willard Cummings; Garry Shaver and the present manager Lorne Finniss.

The new bank, for the special occasion, was beautifully decorated with flowers, all gifts from area clients, and Mr. Finniss expressed pleasure that several former managers and area managers were able to be present.

During the afternoon manager Finniss, second from left in accompanying photo, posed with, left to right, his predecessor Garry Shaver, now of Stittsville; Winchester Branch Manager George Callan and retired Winchester Manager Jack Hatcher who is a regular visitor at Metcalfe as a relief manager.

Staff Photos - Rowan

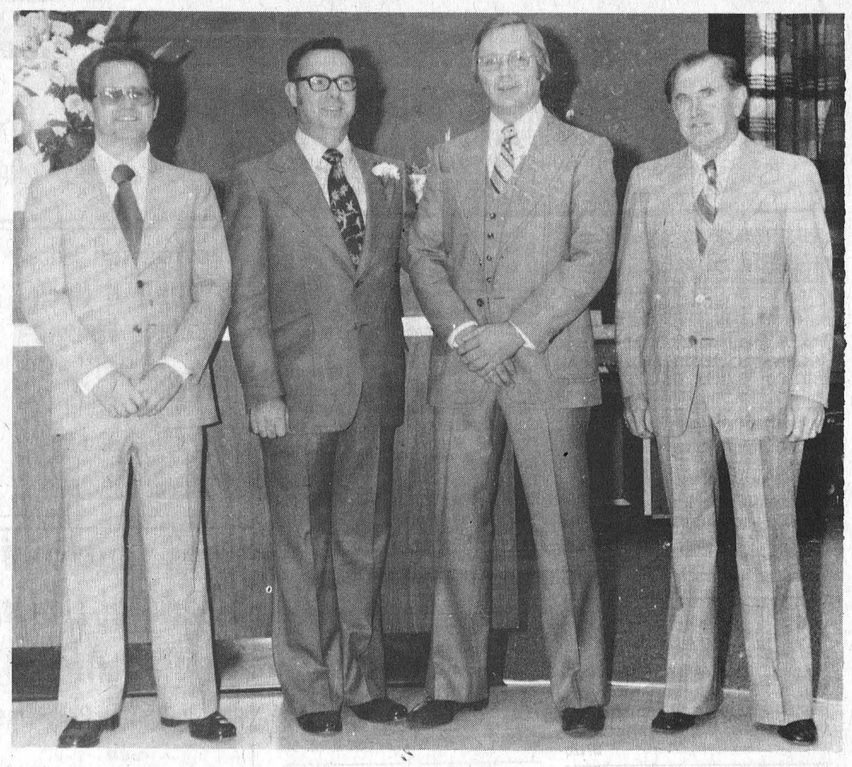

GALA ANNIVERSARY

50 Years Of Canadian Club

Fifty years ago, almost to the day, Morrisburg and District Canadian Club gathered for their initial meeting.

On September 21, 1925, a group of interested gentlemen met to discuss the possibility of a Canadian Club in Morrisburg. It was decided at that time a Club should indeed be formed with the first organizational executive meeting being held on October 19th, 1925. With the first regular meeting taking place on November 23rd, 1925. Fifty years later, November 20th, 1975, Morrisburg and District Canadian Club gathered to celebrate a Golden Anniversary.

In that initial year 30 members joined the new organization for an annual fee set at $3.00. The first executive, presided over five meetings, and was made up of President Mr. W. Connolly, Vice President Dr. Davey, Secretary George H. Challies, Treasurer A.E. Springstead. First directors of the Club were C.F. Fetterly, J. Gormely, C. Marsh, S. Finney, J.H. Meikle, M.J. Whitteker and J.H. Meikle was appointed as auditors.

From those first 30 members in 1925 the organization grew to over 320 in the mid-1940's when attendance at some gatherings was around the 250 mark. Since that time attendance has diminished somewhat as interest on the part of younger people is almost non-existent.

During the first fifty years Canadian Club members have had some very distinguished guest speakers including Ambassadors and High Commissioners from such countries as Ireland, India, United States and Great Britain. Members have heard majors, army generals, Governor-Generals, politicians, editors and even foreign Counts speak on controversial and timely issues.

Guest speaker for the fiftieth anniversary was no exception. Dr. George Fisher, past President (1971), gave a very interesting history of both Morrisburg's Canadian Club and our country from 1920 to 1970.

Another highlight of the Anniversary gathering was the honouring of its only two charter members, Hon. George Challies, who was not in attendance and Walter Bowman who was a head table guest along with his wife and their three daughters, (Marjorie Laing, Del Ray Beach, Florida, Reitha Riddell, Morrisburg and Dorothy Dillabough, Midland).

Mr. Bowman who is now 82 years old, has been married for 55 years, has three daughters and one son, Harold of Montreal, who could not attend. Mr. and Mrs. Bowman are proud grandparents of seven grandchildren. Walter is a life-long member of the Lutheran Church and received his fifty year jewel in the I.O.O.F. in 1973.

Head table guests included Dr. George Fisher, past President, 1971, guest speaker, Walter Bowman (honoured guest), and his family, past Presidents and present executive members. Those past Presidents who attended the Anniversary were David Berry, Bill Marshall, Emerson Johnston, Glen Keyes, Doug Grenkie, Doug McGillis, George Elliott, Gordon Thom, Leroy Boyd, Malcolm Wilson. Gordon Walroth who served for 12 years as Treasurer was also at the Head Table along with this year's President Bill MacDonald, present Vice-President Jim Locke and Dr. Lloyd McLellan.

Other past Presidents who are still alive but did not attend are, Hon. George M. Challies, J.E. Christensen, Dr. Charles Louden, Fred Cass Q.C., G.W. Gorrell, A.C. Casselman, Robert Howald, Charles Farlinger, Dr. G. Houze, Fay Shaver and Don Robertson.

MASONRY

Brick, Block & Stone Work

Expert fireplace & chimney building & repairs.

Fully equipped for winter work

L. G. McDONALD CONST.

Mountain 989-5200

Worship With Us

In An Evangelistic Crusade

THE INDEPENDENT HOLINESS CHURCH

North Osgoode, Ontario

December 1 - 7

Guest Speaker - Rev. Nelson Peters, Seeleys Bay
Song Evangelist - Rev. Jim Edwards, Wooler
Singing Edwards Family - December 5 - 6
Brockville Bible College Quartet - December 7
Monday to Saturday - 8:00 p.m.
Sunday 11:00 a.m. and 7:30 p.m.

Be A Partner

With

Maurice W. "Bud" Helston

B.A., L.Th., O.P.R.S. (Q)

(Eleven Terms at North Dundas D.H.S.)

In

"The Happy Traveller"

(Regst'd.)

- A Needed Service for Tourists.
- Welcomed by Morrisburg Officials.
- Approved by the Eastern Ontario Travel Association.
- Government Consideration.
- Bonus Share Plan.

Mr. Helston will be at
The Offices of Harvey and Sheppard
Wednesday, November 26th, 1975,
Winchester, Ontario 4:30 - 9:00 p.m.
To Receive Letters of
Intention to Invest in

7000 Shares

($5.00 per share) ($5.00 per share)

Of

"The Happy Traveller"
Prospectus Available
Keep Eastern Ontario Growing!

Notice To McVey Insurance Service Policy Holders

Due to the postal strike the payment of your premium can be made in the following manner.

1. Bring your payment to our office at Metcalfe, Ontario, at the following times.

   DAYTIME
   Monday to Friday - 9:00 a.m. to 5:00 p.m.
   Saturday - 9:00 a.m. to 12:00 noon.

   EVENINGS
   Monday - 5:00 p.m. to 9:30 p.m.
   Wednesday - 5:00 p.m. to 9:30 p.m.
   Friday - 5:00 p.m. to 9:30 p.m.

2. Call our office to arrange to have your payment picked up.
3. Take your payment to the Royal Bank, Metcalfe, Ontario.
4. Take your payment to your bank where they will arrange to have the payment transferred to our bank, the Royal Bank Metcalfe, Ontario.
5. Payments may also be taken to the following homes.
   Bill McVey - Church St., Metcalfe, Ontario, - 821-2553.
   Tom Hay - Edwards, Regional Road 8 - 822-1609.
   First house East of old Gloucester Navy Base.
   Barry McVey - Castor St., Russell, Ontario. - 445-2824.
   Keith Boyd - Castor St., Russell, Ontario. - 445-2888.

We remind people that regardless of the postal strike, interest will apply at 1½% per month on accounts over 30 days past due.

Thank you for your co-operation.

McVey Insurance Service.

Charlie Lesley Morrison Dies Following Brief Illness

Charlie Lesley Morrison, a former Metcalfe area resident, died at Grace Hospital, Ottawa on November 24th following a brief illness.

He was in his 59th year.

Born at Metcalfe, a son of Dave Morrison and the late Mrs. Morrison he was educated at area schools. At the time of his death he was residing in Ottawa.

Predeceased by his wife, the former Molly Ireland, he is survived by two sons and one daughter: William, Ottawa; Greg, Toronto; and Mrs. Dave Elliott (Sheila), also of Ottawa.

The late Mr. Morrison is also survived by his father, residing at Metcalfe; and five daughters: Mrs. Winston Cooper (Neatta); Mrs. Roy Meikle (Lyla); Mrs. Robert Karr (Lois); Mrs. Amon Sheldrick (Doris) and Mrs. Howard Scrivens (Freada), Metcalfe.

The funeral service at Vice and Craig Ltd. Funeral Home, Metcalfe, was conducted by Rev. S.W. Woodland at 2:00 p.m. on November 26th. Pall bearers were: Bill Morrison, Elgin Morrison, Ray Wallace, Delmer Morrison, Charlie Wallace and Lawrence Wallace.

Interment was at Springhill Cemetery.

Recent Births

On Tuesday, November 18, 1975 to Mr. and Mrs. Lyall Simpson, Winchester, Ontario, a Daughter.

On Wednesday, November 19, 1975 to Mr. and Mrs. Donald Walls, Morrisburg, Ontario, a Daughter.

On Wednesday, November 19, 1975, to Mr. and Mrs. Eric McRae, Finch, Ontario, RR 1, a Daughter.

Engagement

Dr. and Mrs. Larry Gray, Winchester are happy to announce the engagement of their daughter Debi to Ian Wade, of Fort Albany. Their marriage is to take place on December 27, 1975 at 4:00 o'clock in the Winchester United Church.

31p

Pleasant Valley

Mr. and Mrs. Ross F. Gilmer of Ottawa were Saturday visitors of Mr. and Mrs. David Gilmer.

Mr. and Mrs. Lee Kennedy, Miss Viola Milligan of Iroquois spent Monday in Brockville.

Gerry's Construction

General Contractor

Specializing In . . .
Homes, Milk Houses, Garages, Siding
Also Renovations
Agent For Berg Barn Equipment

Free Estimate South Mountain

Gerald St. Pierre 989-5647

Now Open

Bo-Jos' Cut 'n Curl

OPEN Tuesday to Friday 9:00 a.m. to 5:00 p.m.
Saturday 8:30 a.m. to 1:00 p.m. NOTE:
Evenings by appointment.

Telephone 821-2244

Victoria Street, Metcalfe (next to Royal Bank)

If you want any information concerning Funeral Service

Please phone Collect

James Purcell Funeral Home

Spencerville, Ontario. - Tel .658-3123

WANTED



REWARD

Want Something? Need Something? Have Something To Sell?

Place To Rent? Get Action Fast — To-day . . .

WINCHESTER Press 774-2524

GIFTS
with the special magic of
CHRISTMAS!

Your choice will be held for you for delivery when needed at no extra charge

OUR SELECTION IS GREATER THAN EVER BEFORE

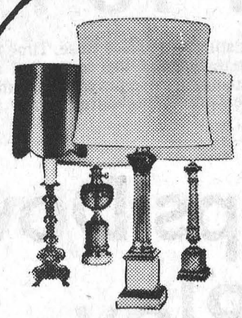

Light up for Christmas! See our distinctive collection of contemporary designs in all the new finishes and snappy colors. Table lamps, floor models, and desk lamps . . . for your home *or theirs.*

$2,000 in stock to choose from



FREEZERS
12 cu. ft., 15 cu. ft. and 23 cu. ft.
in stock for immediate delivery

Don't Forget
To Visit Us During
SHOPPER'S SHOWCASE WEEK
NOV. 27 to DEC. 6
Bring The Kids To The
SANTA CLAUS PARADE
DEC. 6th — 1:30 p.m.

MacINTOSH'S
FURNITURE AND APPLIANCE
PHONE: 774-2636 WINCHESTER

BUSINESS HOURS
Open — 9 a.m. to 5 p.m.
Monday thru Saturday
Wednesday afternoons
Friday nights 'til 9 p.m.

Drinking Facts For Safe Driving Week

Most like to entertain and be entertained.

It has become common practice to stop for a drink on the way home from work or visit a friend's house to watch a hockey game on television and have a few drinks. Occasionally office colleagues call or it may be just a family party with those few drinks.

But those who must get behind a steering wheel later should remember that the 'social drinker' is one of the leading causes of automobile accidents in Canada today.

Alcohol is involved in approximately 50 per cent of the fatal auto accidents and results in some 6,700 deaths and 220,000 injuries each year. And in addition alcohol plays a role in causing other types of accidents in the home, when skiing, boating, in private flying and in many other activities. These mishaps bring the total accidental death toll in Canada to approximately 12,000 and the injuries to more than 4,000,000.

How Many Drinks

The liver breaks down about 90 per cent of the alcohol a person consumes into usable food. The lungs and kidneys eliminate most of the remainder. But these human body processes need 'TIME' and it takes more than an hour to eliminate each 12-oz. bottle of normal strength beer or a 1½ ounce drink of spirits, or 3 ounces of fortified wine, or 5 ounces of table wine, or 2 ounces of liqueur.

Many believe those 'Old Wives' Tales' solve the problem — they don't. Black coffee, a cold shower, a jog around the block are simply an exercise in futility. There is only one thing that can sober a person — and that is 'TIME'.

Hints for the Host and Hostess

It's no mere coincidence that the Canada Safety Council designated the first week of December as "SAFE DRIVING WEEK". December is party time and the 'Council' offers a few timely hints for the host and hostess:

1. Serve snack foods early in the evening. This tends to slow down the assimilation of alcohol.
2. Since some types of drinks carry a greater 'kick' than others, stick to the recipe.
3. Plan some activity such as dancing or games. This usually tends to cut down on the amount of alcohol consumed.
4. Always respect the wishes of any guest who says "No, thanks" to the offer of a final drink, or who says "I'll just have coffee." Never press alcoholic beverages on a guest who is going to drive.
5. Make it part of your entertainment to close the bar an hour or so before guests are expected to leave. This can be done casually by serving coffee and food. Your guests will realize that this is the way things are done in your house.
6. Have non-alcoholic beverages — coffee, tea, soft drinks or fruit punch available for the final "one for the road." Remember coffee does nothing to sober your guest. But it will give his body time to eliminate some alcohol.
7. If worst comes to pass and you realize, too late, that someone has had too much to drink, turn on the diplomatic charm. Suggest tactfully a car pool with another guest, or arrange transportation by taxi. Don't expect this will be easy. The person least able to operate a car safely usually is the one who is most convinced that he is in brilliant shape to drive.

BUT BE PERSISTENT — Unless you prefer to see him in court, or hear him listed as a statistic the next morning on the radio.

Jim Scott Rolls High Cross

Jim Scott, with a high single of 273 and a cross of 759, proved himself the best at South Mountain bowling lanes last week. Wally Ace was his closest competitor with 267-739.

Complete results follow:

Monday, November 17

Men's High Scores - Jim Scott, 759 - 273; Wally Ace, 739 - 267; Lyle Simzer, 684 - 281; Dennis Puddy, 673 - 249; Gord Richardson, 636 - 236; Roger Francis, 632 - 244; Russell Melvin, 632 - 243; Tim Puddy, 622 - 257; Hubert St. Pierre, 622 - 259; Walter Patterson, 618 - 216; Mac Graham, 605 - 238.

Ladies' High Scores - Ethel Sheldon, 594 - 259; Barb Van Bridger, 583 - 232; Shirley Belanger, 580 - 221; Gladys Imrie, 552 - 204; Muriel Scott, 550; Sharon Richardson, 542 - 250; Verna Simzer, 530.

Tuesday, November 18

Men's High Scores - Lloyd Brown, 680 - 256; Don Watson, 627 - 257; Lyle Christie, 622 - 221.

Ladies High Scores - Marg Black, 608 - 242; Nancy Ace, 601 - 222; Peggy Blaney, 595 - 278; Liz Baird, 533; Kathy Deitrich, 506; Edna Arcand, 503.

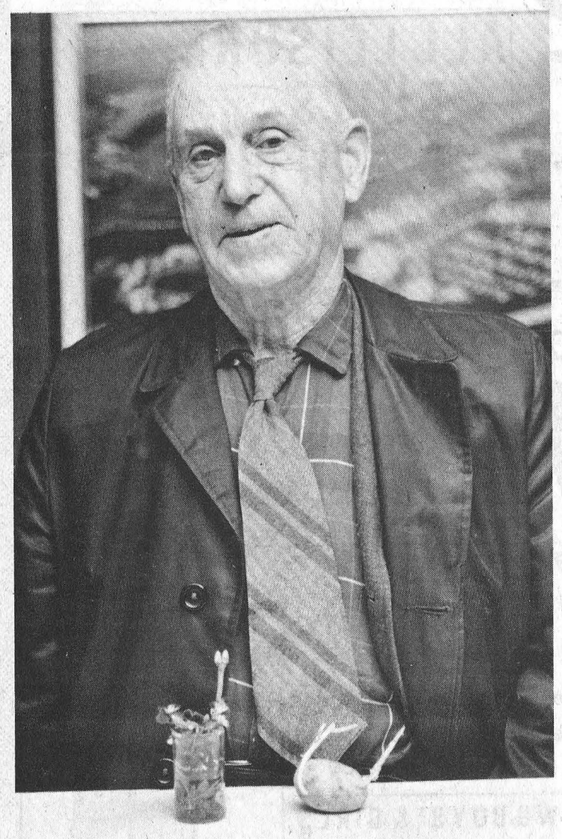

Fall Blooms

Robert Morris, of Russell, stopped in at the Press office last Thursday afternoon with several wild pansie blooms and a white lilac sprout just about to leaf. Mr. Morris also had a potato which had been stored for the winter already sprouting. The potatoes had been harvested only this fall and the cold weather usually puts a damper on blooming flowers this time of year. Believe it or not it's happening in Russell and the proof, at the time of this writing, is alive and well at the Press office. Press photo - laurin

Ron Freeland Fireplaces
Welk-um Fireplaces — Sur-Fire
Starfire Bonnechere Stove
Small Box Stove - Firewood
Square A Insulated Chimney
WINCHESTER, ONTARIO
Show Room 494 York Street
P.O. Box 55 Tel. (613) 774-2845

CARKNERS' COLLISION REPAIR (Hallville)
Quality Work At The Right Price
Complete Collision Repair & Painting
1 Mile East Of Hallville
Proprietors
Garry & Dennis *Tel. 989-2800*
Box 273, Winchester *[Call Collect]*

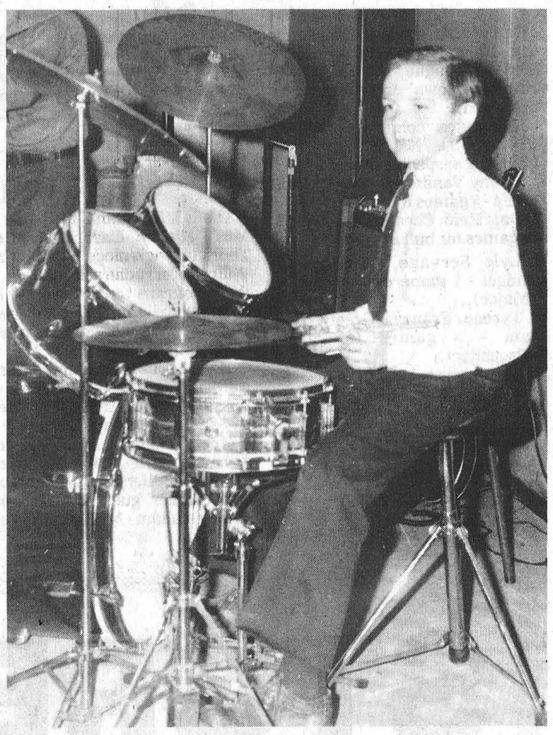

Versatile Drummer

Mark 85th Birthdays At Russell

Mr. and Mrs. Clelland Hamilton, Russell, Ontario entertained November 9th with a family dinner in recognition of two family members who will be eighty-five years young this month.

Mr. Herbert James of Ottawa, father of Mrs. Clelland Hamilton, and Mrs. Ernest Hamilton, mother of Clelland were the honoured guests. Twenty-four members including four generations of both families were present.

Pictures were taken while Mrs. Hamilton and Mr. James cut the gaily decorated birthday cake.

Among other gifts the honour guests each received a coffee mug embossed with the United Church crest in commemoration of the 50th anniversary of church union.

Mrs. Hamilton has two sons, Clelland and Wilmer both of Russell, Mr. and Mrs. James have a son, Carman of Russell, and two daughters, Mrs. Clelland Hamilton and Mrs. Lois Sproule of Calgary, Alberta.

Clark Curtis Wins Curling Grey Cup

Skip Clark Curtis last weekend won the Grey Cup — not THE Grey Cup, but a Grey Cup — at the annual Winchester Curling Club seasonal bonspiel.

Clark's wife Sybil was playing third, Jim McLean was at second and Dorothy Hatcher threw lead stones.

In the one-game High event skip Gerry Holmes teamed up with wife Doris, John and Rita Heffernan to win the valuable prizes.

The exciting contest, with 12 rinks competing, was directed by Irwin and Amy Homes; John and Rita Heffernan; Ed and Dora Smith.

The next major activity at the local club will be the men's Invitational spiel on Saturday December 6th.

Old Time Fiddling Comes To District

There are definite indications that many are becoming disenchanted with the monotonous beat of modern bands and seek a return to the once popular old-time music.

This was much in evidence at Metcalfe Lions Den last Saturday night when a group of invited guests from various points in the Ottawa Valley met to explore the possibilities of forming an 'Old Time Fiddlers' Association in the area.

The scene was reminiscent of those exciting house parties of long ago — in an age when every community had its own quota of musicians and all willingly offered their time and talent to make each event a success. Elmer Cook of Kenmore, who coordinated this first area venture into the realm of old time fiddling, explained that the get-to-gether was more of an exploratory nature.

"We are eager to learn", he said, "whether or not there is sufficient interest to warrant the formation of a working organization."

The evening proved, however, to be one of genuine fun with square dancing, tap dancing, round dancing and delightful entertainment by several very gifted visitors. Lorne Allen, brother of the late Ward Allen, who held the old time fiddling championship and was a regular performer on radio and television, was present and the striking resemblance was even more pronounced as he played some of his late brother's favourite tunes.

But it seemed everyone had special musical talent and all willingly took turns on the band stand. Some familiar personalities included: Norm Robinson, Amon Sheldrick, Ken Cameron, Dorothy Boland, Barbara Blair, Wilmer, Bert, Ivan and Wilson Wyman, as well as other talented guests from such areas as Hammond, Oxford Mills and Winchester.

It became evident early in the evening that old time music is not just something enjoyed by those considered 'too old' to jive. Youth was much in evidence and the young Oxford Mills drummer Allen Torrence received rounds of applause for his flawless performance, not only on the drums but also on the mouth organ. Yet another versatile performer was tap dancer Reggie Dumais of Hammond. Reggie is 14 and Allen only 10.

Encouraged by the interest in this initial outing Mr. Cook says plans are under way for what he terms 'Phase 2' of his operation.

Lorne Allen is shown playing a favourite melody accompanied by Wilmer Wyman on the guitar. In other photo the little Oxford Mills drummer is shown in action.



Staff Photos - Rowan

Make the Sun Scene this Winter

Ottawa Valley Tours

DAYTONA BEACH [Florida] —	
Jan. 3-25 (23-Day Tour)	$335
Jan. 3-Feb. 13 (42-Day Tour)	$499
Jan. 24-Feb. 14 (22-Day Tour)	$345
Feb. 14-29 (16-Day Tour)	$285
Feb. 14-Mar. 7 (23-Day Tour)	$355
Mar. 6-28 (23-Day Tour)	$365
Mar. 27 to April 11, 16 Day Tour	$285
Mar. 12-22, Mid Term Break (11-Day Tour)	$225
Mar. 19-29, Mid Term Break (11-Day Tour)	$225
CLEARWATER BEACH [Florida]	
Nov. 29 to Dec. 14, 16 Day Tour	$280
Jan. 10-Feb. 1 (23-Day Tour)	$380
Jan. 10-Feb. 8 (30-Day Tour)	$495
Feb. 7-29 (23-Day Tour)	$395
Feb. 21-Mar. 7 (16-Day Tour)	$295
Feb. 28-Mar. 14 (16-Day Tour)	$295
NEW ORLEANS & DAYTONA BEACH	
March 6-28 (23-Day Tour)	$395

TOURS INCLUDE Bus Transportation and Accommodations
For Further Information Write or Phone
Robert J. McDonell, 141 General Ave., Ottawa, Ont., K1Z 7W9, 728-3360
Howard V. Sheridan, 68 Tower Road, Ottawa, Ont., K2G 2E9, 224-8104

HAWKS' HOCKEY
St. Lawrence Jr. 'B' Action
CARDINAL BRONCOS
versus
WINCHESTER HAWKS
FRIDAY, NOVEMBER 28 *8:30 p.m.*

"Pub Night" *in Hawks' Nest upstairs*

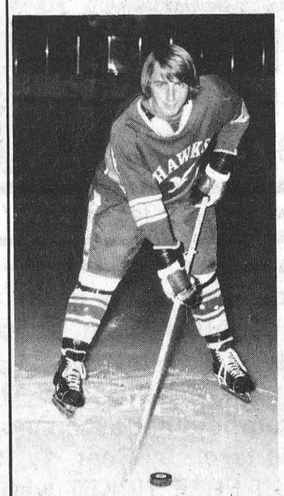

Mike Armstrong

PRESCOTT SAINTS
WEDNESDAY, DECEMBER 3
8:30 p.m.

Hawks will gather good toys for needy during Santa Claus Parade.

Winchester & District Community Centre

PUBLIC AUCTION SALE
OF USED CARS, TRUCKS AND MISCELLANEOUS EQUIPMENT
TO BE HELD 10:00 A.M. THURSDAY, DECEMBER 4th, 1975 AT THE MINISTRY OF TRANSPORTATION AND COMMUNICATIONS YARD 530 TREMBLAY ROAD, OTTAWA, ONTARIO

9-1971	& 1972 Automobiles, 4 door sedans - 8 cyl., auto., w/P/B and/or P/S (Ambassador, Chevrolet, Matador, Ford)	1-1972	Ford Econoline Window Van - 8 cyl,, auto., P/B & P/S (former ambulance) (non-operative)
1-1971	Ford Station Wagon - 8 cyl., auto., P/B & P/S	1-1970	Fargo 6 Ton Tractor - 8 cyl. w/5th wheel attachment (non-operative)
1-1970	Falcon Station Wagon - 8 cyl., auto.	1-1971	Fargo 3 Ton w/dump box and hoist - 8 cyl. (non-operative)
13-1969	to 1972 ½ Ton Express Trucks - 6 & 8 cyl., some with auto. trans. and/or P/B (Chevrolet, Dodge, Fargo, Ford, G.M.C., International)	1-1969	Dodge 3 Ton Cab & Chassis - 8 cyl. (non-operative)
7-1969	to 1973 ¾ Ton Express Trucks - 6 & 8 cyl., some with P/B Dodge, Fargo, Ford, G.M.C)	1-1967	David Brown Tractor, Model 880, 3 cyl. (non-operative)
1-1971	Fargo Tradesman 200 Van - 6 cyl., P/B	1-1962	Allis Chalmer Grader, Model D w/berm leveller attachment (non-operative)
1-1969	Chevrolet 2 Ton w/stake body and hoist - 8 cyl.	1-1967	King Seagrave Hydraulic Sand spreader, 5 cu. yd., w/engine
1-1968	Ford 4 Ton w/stake body and hoist - 8 cyl.	3-1970	to 1972 Ski-doo Snowmobiles - 1 & 2 cyl.
		3-	One Way Plows
		3-	Snow Wings
		1-	Victor Calculator (requires repairs)

Items may be inspected at the above location from 9:00 A.M. to 4:00 P.M. on December 1st, 2nd, 3rd and Thursday, December 4th, 1975 until time of sale.

Further information may be obtained from:

Material Control Office, Downsview, Ontario (416) 248-3725

District Supply Supervisor, Ottawa, Ontario (613) 745-6841

TERMS AND CONDITIONS: Each item will be sold on an "As Is — Where Is" basis. Vehicles will be sold without a SAFETY STANDARDS CERTIFICATE and without licence plates.

A deposit of $100.00, or full payment in the amount of the bid, whichever is less, must be paid on each item at the time of sale. Payment must be completed and items removed within five (5) working days. Failure to comply will result in forfeiture of deposit.

All payments must be cash, certified cheque, money order, or bank draft made payable to the "Treasurer of Ontario."

Vehicles can only be removed with (a) a Dealer's Licence Plate (b) another Province's Licence Plate (c) proper towing or car transporter.

All other items and conditions as posted at place of sale.

Ministry of Transportation and Communications
Ontario

Jets Hockey

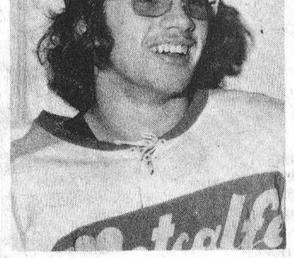

Jeff Holmes

SUNDAY, NOVEMBER 30
LONG SAULT PATS
versus
METCALFE JETS
2:15 p.m.

SUNDAY, DECEMBER 7
CARDINAL BRONCOS
versus
METCALFE JETS
meet the new team following the game
Game Time: 2:15 p.m.
Social Hour: upstairs - beginning at 4:30 p.m.
CHINESE DINNER
Served at 6:00 p.m.
Tickets now on sale for the dinner — Adults $3.50, children under 12 $2.50.

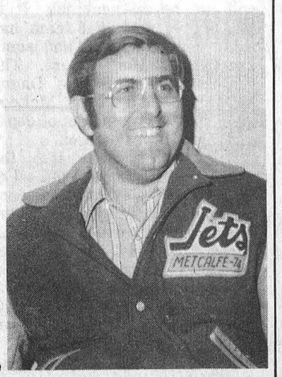

Coach Barry Lee

Leisure Lines . . .

By Frank Morgan

OVER 500 SEE TOWN LEAGUE HOCKEY

If the headline surprises you a bit it should, for the years were in the late twenties and early thirties, the admission price was five and ten cents, but there was talk of raising the price even back in those years. Many who read this will remember the once great games which drew huge crowds and created keen rivalry back in the old days. Arnold Hogaboam, genial icemaker at the arena, showed up with some old scrap books the other day and it was a real trip down memory lane to read the accounts of those bygone battles. One of the stories tells of an interesting play-off between HOWARD FETTERLY'S CHEVROLETS and GERRY HELMER'S RANGERS. The winning goal was scored by HUGH SLATER on a pass from CLAIR CARKNER. KEN AULT and GEO CORRY were in the nets. Some of the other notable names were LLOYD KENNEY, BOB HITSMAN, GORD MACDONALD, RAN WYLIE, GEO ELLIOTT, RAYMOND SUMMERS, and on one play HAROLD KEYES raced the puck to the net, the puck passed the net but HAROLD ended up in it. It was interesting to read the accounts because in those days they wrote about every play. If you remember these old days I'm sure ARN would be glad to let you read the old clips.

In last week's Press was printed the obituary of the late OLLIE SUMMERS. In ARNS scrap book was the account of the MEIKLE CUP which told of OLLIE winning all of the senior events with the late NAIRN BOYD picking up most of the seconds.

75 TOWN LEAGUE VERY EXCITING

On Tuesday night from 8:30 to 10:30 adult hockey takes over the arena. The hockey is fast and the scores are close with the outcome of any of the games very highly contested. At the moment VICE FURNITURE lead with the JO-ANNE a close second but by the time the paper hits the streets this could all change. If you want some good fast hockey entertainment drop in some Tuesday night, you will not be disappointed. And by the way, for this event the prices are better than in the thirties, everyone is admitted free.

WEDNESDAY NIGHT MINOR HOCKEY

As it stands at the moment all league games played so far by our minor hockey league teams have resulted in victory. Pee Wee, Bantam, and Midgets all look strong and in their only encounter WINCHESTER JUVENILES defeated MORRISBURG 6 to 2. If you are a mother or dad of one of the minor hockey players you should be out to see your son play, and even if you do not have a boy playing, you will enjoy seeing the youngsters on WEDNESDAY NIGHTS.

HAWKS HOST CARDINAL WITH PUB NIGHT FRIDAY NIGHT

The high flying HAWKS for the time being are solidly in third place and meet the first place CARDINAL BRONCOS at the arena FRIDAY NIGHT. I'm sure coach Dave would settle for a split in the next two weeks as the genius who draws up the schedule has seen fit to have the HAWKS play 6 games in this short period. Most of these boys are still in school and it sure does not seem right to have to play and travel 3 nights in a row while other weeks see one game with other teams idle. Next WEDNESDAY sees PRESCOTT here and on FRIDAY next, MORRISBURG meets the HAWKS. Although the locals meet the top two teams four times in the next two weeks they could still be up there if they continue to play as a team as in their last two outings. The young players remain impressive with young MIKE ARMSTRONG picking up a hat trick. The HAWKS suffered a severe loss in their last victory over LONG SAULT when their high scoring winger LEN McLEAN crashed into the net and suffered a bad leg injury which will keep him off the blades for a few weeks. Captain TOM KIRKWOOD, who has been a hard worker and leader in every game this year, revenged the loss of his winger by scoring a hat trick and being an inspiration to the rest of the team. If the HAWKS can continue their play of the last week, even with a difficult task ahead of them, they could prove to make it very interesting for the high flying BRONCOS as well as MORRISBURG. GOOD LUCK GUYS KEEP SKATING.

Win First Three

Pee Wees Off To Flying Start

This year the Winchester Pee-Wees are playing in the Carleton-Dundas Pee-Wee Hockey League. This league consists of Greely, Russell, Metcalfe and Winchester.

Coaches Cliff Warren and Lloyd Guy are extremely proud of their young team's fine effort. Three games in four days with all of the contests resulting in Winchester victories. The schedule opened Thursday, November 18th at the beautiful new arena in Russell.

At the end of the first period Russell was ahead by a score of one to nothing. Nineteen seconds into the second period Darcy Last tripped the red light with Stuart Anderson picking up an assist. One minute later the hard fighting Russell team went ahead by a score of two to one. At the ten minute mark of the same period James Milne picked up a goal with Ken Rose assisting. At the six minute mark of the second period Danny Docksteader gave the local boys a 3 to 2 lead with an assist goint to Michael Guy. With two minutes remaining in the middle frame Russell came back and tied the game again. The local team came out very aggressively in the final period. But Danny Docksteader picked up his second goal, in his first year as a Pee-Wee to make the final score 4-3.

On Saturday afternoon Winchester hosted a Russell team. With goal-tending chores being shared by Kirk Edwardson and Robbie Carkner. Russell came out to play hockey and at the end of the first period they lead by a 4-2 score.

Danny Docksteader blinked the light for two goals with Michael Guy assisting on both first period markers.

Winchester closed the gap to one goal in the second period. Rugged defenceman Robbie Saunders picked up an unassisted counter. With two minutes left in the second period Ken Rose scored with Darcy Last assisting. On a power play goal in the third period Robbie Saunders scored again with assists to Michael Guy and Ken Rose. Time running out, and the score tied at five Ken Rose put the team ahead by one. Winchester came right back again making the final score seven to five with Michael Guy scoring the insurance marker. Danny Docksteader picked up the assist.

The third game was held at Metcalfe on Sunday. Greely were Winchester's competition. This game featured end to end action. Robbie Carkner was very alert in the goal. At the end of the second period Winchester was ahead by a score of two to nothing. Michael Guy scored the first goal with Carl Bartholomew assisting. With only thirty seconds remaining in the second period Rob Saunders scored on an assist from Chris Kerr. Halfway through the third period Carl Bartholomew scored an unassisted goal. With a lead of three to nothing, it looked as if Robbie Carkner would pick up a shut-out. But this wasn't to be for Greely came back and scored two goals in the last four minutes of the game. The final score was three to two in favour of Winchester. This game was a very fine effort by both teams which featured excellent refereeing.

The Pee-Wees next home game will be Saturday, December 6th at 2:00 p.m. when their competition will be Metcalfe.

League Clamps Down On Rough Play

In the first week of the season the Carleton Dundas Minor Hockey League (C.D.M.H.L.) clamped down on violence as promised.

The rules committee of the C.D.M.H.L. handed out the following suspensions:

Danny Vanderydt, Greely Bantam's - 5 games for kicking.

Dale Reid, Chesterville Midget, - 3 games for butt ending.

Lyle Servage, Chesterville Midget - 1 game cross checking (Major).

Tyrone Franey, Greely Bantam - 3 games for gross misconduct.

In addition to the above all players concerned have been suspended from all O.D.M.H.A. sanctioned games (exhibition and tournament) during their respective suspension periods.

The C.D.M.H.L. is appreciative of the co-operation shown by the participating Hockey Associations. In the attempt to curtail violence, Chesterville has deemed fit to further suspend their players from all hockey activity until they are re-instated by the C.D.M.H.L.

League President Jim Anderson states that C.D.M.H.L. will continue to strive for a hockey league where the desire to play hockey is the pre-requisite and not violence.

Elma District Personals

The U.C.W. met at the home of Mrs. Harry Carruthers, on Thursday evening, with Mrs. Wilfred Carruthers in charge of the program on Stewardship. Plans were completed for next Sunday evening's entertainment in the church.

Mrs. Lorne McLatchie, Cornwall, was an overnight guest of Miss Jean Armstrong last Tuesday and Wednesday.

Mr. and Mrs. C.M. Killen and girls, Kingston, Mr. and Mrs. Wray McPherson, Winchester were dinner guests of Mr. and Mrs. Graham McPherson, last Sunday.

Mr. and Mrs. A.M. Beckstead, Long Sault, were guests of Mr. and Mrs. Bernice Barkley, Sunday.

Boxing Card

Fight fans will be interested to note that an exciting program will get under way at 2:30 Sunday afternoon at Morrisburg arena.

Nine events are scheduled including a main event pro match with Morrisburg's Dave Hilton matched against Jean Guy Binnet of Quebec City in a 165-pound class.

The Longest Bar In The Seaway

This Weekend
TWILIGHT
"The Sun Never Sets On This High Energy Band"
Next Tues., Fri., Sat.
Copperhead

Reserve Now For New Year's Eve Party with "JIMMY YOUNG"
Tickets On Sale To December 9th.

Reserve now for Christmas & New Year's
Fully Licensed Dining Room for
Receptions Banquets Meetings Weddings

PIONEER HOTEL

Wesleyan Church
Winchester, Ontario
Minister:
Rev. Charles Jackson
Assistant: Thurland Brown
HOURS OF SERVICE
Sunday School 9:45 a.m.
Morning Worship 11:00 a.m.
Evening Service 7:30 P.M.
C.Y.C. - Monday - 7:00 p.m.
Prayer and Bible Study
Wednesday - 7:45 p.m.
Youth Meeting
Wednesday - 7:30 p.m.
We Extend A Welcome To All

WINCHESTER THEATRE

Thurs., Fri., Sat.
Nov. 27 - 28 - 29
"EMPEROR OF THE NORTH"
Ernest Borgnine and Lee Marvin.
ADULT

Mon., Tues., Wed.
Dec. 1 - 2 - 3
"FRONT PAGE"
David Wayne, Carol Burnett, Jack Lemmon, Walter Matthau.
ADULT

STORE WIDE SALE

Why wait for January to save money?
THE CLOTHING Barn is clearing merchandise for Christmas right now at 20% to 33⅓% off

LADIES DRESSES & GOWNS
Priced from $35.00 - $70.00
SAVE $7.00 - $14.00

ALL SKI JACKETS
Priced at $19.98
NOW $15.98

ALL PLAID JACKETS
QUILTED LINING
Reg. $27.98
NOW $22.38

SAVE $10 on GWG DENIM PARKAS

ALL LADIES' SKIRTS
LONG PATTERNED - Regular length and Goucho
1/3 OFF

3rd DIMENSION & PANTMAN CO-ORDINATES
Blouses, slacks, vests and jackets - You get a real fit by picking a different size top to go with the right size slack.

EXTRA SPECIAL
POSLUN PANT COATS 25% OFF
LONG LENTH 20% OFF

ALL LEISURE SUITS 20% OFF
Priced from $60.00 - $100.00
SAVE $12.00 - $20.00

400 Pair Slacks
All exchangable after Xmas
Priced from $15.00 - $32.50
SAVE $3.00 - $6.50

700 Shirts & Sweaters
20% OFF
All exchangable after Xmas
Priced from $10.00 - 30.00
SAVE $2.00 - $6.00

GWG BOYS' & GIRLS JEANS & CORDS
SIZES 8-18
20% OFF

SORRY:
10% ONLY OFF DENIM & CORD JEANS

CHARGEX OR MASTER CHARGE

ACTION SLACKS
FOR CURLING, SKIING & BOWLING by CONQUEST & GWG

XMAS EXCHANGES from Dec. 27th to Dec. 31st ONLY

Gentlemen—We will wrap it for you

Enter the Clothing Barn's Great Escape Draw.
Escape the Canadian Winter for 7 carefree nights in the Sunny Bahamas. Win a trip for two on a "Sunflight" Jet to exciting Freeport in the Bahamas. Relax for 7 days at the luxurious Lacayan Harbour Inn. Trip includes return air transportation from Ottawa, Montreal or Toronto, transfers to and from hotel and accommodation for two for seven nights. Trip must be taken by Sept. 1, 1976. 1 FREE TICKET just for dropping in and 1 FREE TICKET with every dollar purchase of dry goods. Draw to be made December 24, 1975
FURTHER DETAILS AT THE BARN
Arrangements by Thom Travel Agency, Morrisburg

THE CLOTHING Barn
CLOSED .....All Day On Mondays
Tuesday, Wednesday, Thursday .....9 to 6
Friday .....9 to 9
Saturday .....9 to 6
Sunday .....10 to 4
Tel. 543-2744
Hwy. 31, 2 mi. North of Morrisburg

Midgets Defeat Greely

Winchester's Midget Mustangs started the 1975-76 campaign on a winning note last Wednesday night when they defeated Greely 2-1.

It was the first game of the regular schedule for the Mustangs who have appearances of icing a strong team this season. Coach Dennis Ouelette still has several cuts to make from the team which from all indications will not be an easy job. It is pleasing to note that team has some very good size and some excellent skating talent. The goal-tending tandem of Danny McMartin and Peter McLeod gives the Mustangs a lot of depth and talent at this position.

What could shape into the teams top scoring unit put all of Winchester's points on the score board in the opening game. Steve Plummer opened the scoring at 8:23 of the first period after line-mate Doug Duncan had set up the play. Mustangs took a two-nothing lead halfway through the middle frame when left winger Alan McLean scored from Steve Plummer. With time running out in the final period Tom Keuhl beat McLeod to spoil the shut-out and put Greely on the score sheet.

STX 340 440



Rugged trail riding demands a machine that hangs in there, on any terrain—no balking, no bogging down. Yamaha's '76 STX series are the performers. Features include slide-rail suspension with hydraulic shocks and a double sprocket drive track for a better power transfer, lightweight press-formed aluminum chassis, CDI ignition, twin carbs designed for efficient operation in colder weather conditions and wide, leaf springed skis with independant hydraulic dampers. It all adds up to an unbeatable machine for the adventure-minded.

The plus of course is Yamaha's top rated warranty and the Yamaha reputation for technology, quality and service.

Trailability PLUS...
DON WEEGAR SALES
MOREWOOD
448-2644
Yamaha 76
We're building a future...today

WINCHESTER Press

Second Section
Volume Eighty-Eight
Thursday, November 27th, 1975

WORKMAN BROTHERS. Publishers

Established in the year 1888

Published Wednesday Afternoon
Dated Thursday

Subscription Rates: $7.00 per year
In Canada: $9.00 per year in
The U.S.A.: payable in advance.

CNA
"Award Winning Newspaper"

Member of Canadian Community Newspapers Association and the Ontario Weekly Newspapers Association

Guaranteed Circulation Over 4,500

Advertising Rates On Request

"Second Class Mail Registration Number 1555"

editorials... *the way we see it*

Only Good Drivers

"There are no good driving conditions: Only good drivers".

That's the 1975 Safe Driving Week message the Canada Safety Council is presenting to Canadian drivers this year. It is intended that the message - which is contained in this year's poster - will emphasize the need for drivers to adjust their driving habits to winter conditions - or face the consequences.

Few drivers are really bad all of the time - just as not nearly enough are really good all of the time. It is the momentary lapses that can create traffic havoc. The brief period of inattention, the failure to verify road and traffic conditions for that one extra trip, the temporary procrastination about getting the wiper blade fixed or the burned-out headlamp replaced, or the one seasonal party too many, when the vehicle should best have been left at home, or even at the office or plant!

"Safe Driving Week" isn't aimed at the small group of really bad drivers, according to the Canada Safety Council. The messages would probably not be seen or heeded anyway; it is the basically good driver who will most often notice and heed a safety tip - and appreciate it.

Once again, it is desirable that Safe Driving Week could be extended for 52 weeks - or Safe Driving Year. Meanwhile, the Safety Council, your provincial and community safety groups, police forces, newspaper, radio and television station staff, governments, and Canadian business and industry - especially the advertising firm of Vickers & Benson Ltd. who contributed the poster theme - have again pooled resources to promote the concept of survival in traffic.

Reminiscences Of Russell

For those who grew up in rural Osgoode Township a generation or so ago a visit to Russell Village was always a fascinating experience. We're not suggesting the fact there were two excellent hotels made the least bit of difference, nor are we suggesting the town is now more progressive than other small communities. It isn't — but there was a time when it was — an era when a trip to Russell was something to look forward to with wild anticipation.

It could mean watching the giant locomotive thunder into the busy station; or skating on one of the very limited number of indoor arenas; or visiting the thriving milk plant; or watching the manufacture of bricks; or shopping at one of the prosperous business enterprises.

But that's all in the past, and Russell, like most other small towns located near large cities, has become just another "commuter's haven" with more emphasis on fun than big business.

It was well past nine o'clock last Thursday night when we drove through the quiet residential village. It was a chill November night and we found ourselves remembering similar November nights a long time ago.

Wonder how many others recall cramming as many as six ball players into a Model 'T' Ford coupe, travelling over that winding, windswept road to Russell, and then playing softball in the old arena. Why play softball in November? The answer was simple. Hockey rinks didn't have ice till after Christmas, the summer ball season was over, television hadn't yet been invented, and there was nothing for young people to do on long, dark, autumn evenings.

It was then that some ingenious mind conceived the idea of playing indoor softball — and as we vividly recall, the ball was indeed 'soft'. A big pliable sphere with bulky out-seams. But then it had to be rather 'dead' since the distance from catcher to centre field was only about 160 feet, and both first and third bases were crowded close to the puck boards.

It was real fun, if memory serves us well, and it cost each player only a dime for building rental. A really big sports event each week, and using today's terminology, the price was right. Fifteen cents was sufficient for gas, and if one was a bit 'flush' on that particular night, he might stop at 'Duford's' and splurge 15 cents on a hot dog and drink.

We were remembering those days as we swung out of Russell last Thursday, and we wondered how our sons, daughters, and grandchildren would fare if the calendar were to be suddenly turned back. We think utter chaos would reign if they found themselves faced with the necessity of creating their own fun, without benefit of dedicated adults to organize; deluxe playing facilities; plush transportation; plenty of government grants — and with a weekly budget of 35 cents.

Shop At Home . . . And Save

Remember there are only 23 shopping days left before Christmas, so why not shop in your own locality and save — time, energy, and money.

Maybe you remember the seasonal hardships of last year — being herded through large big city stores in the mad search for suitable gifts for family and friends with always the growing fear a sagging wallet might not stand the strain.

Think back — snow coming down, blood pressure going up, parking problems, traffic congestion, and the succession of lean, under-fed Santas promising little children answers to their fondest dreams.

Forget it! Shop at home this year! Remember if it's for Dad or a teenage brother; for Mum or little sister; for aunts, uncles or cousins; or for that very special 'one', you'll find the ideal gift right here in town.

But don't take our word for it, do a little exploring on your own. You'll be pleasantly surprised on learning that our well-stocked business houses have wide varieties of wearing apparel, jewellery, toys, crafts, sporting equipment, flowers, auto accessories, or gift certificates if choosing becomes too difficult.

Give it a thought. Wouldn't you prefer making Christmas just a bit happier for your local merchants than for those vast, impersonal, merchandising empires?

And remember a large percentage of their profits go back into your community.

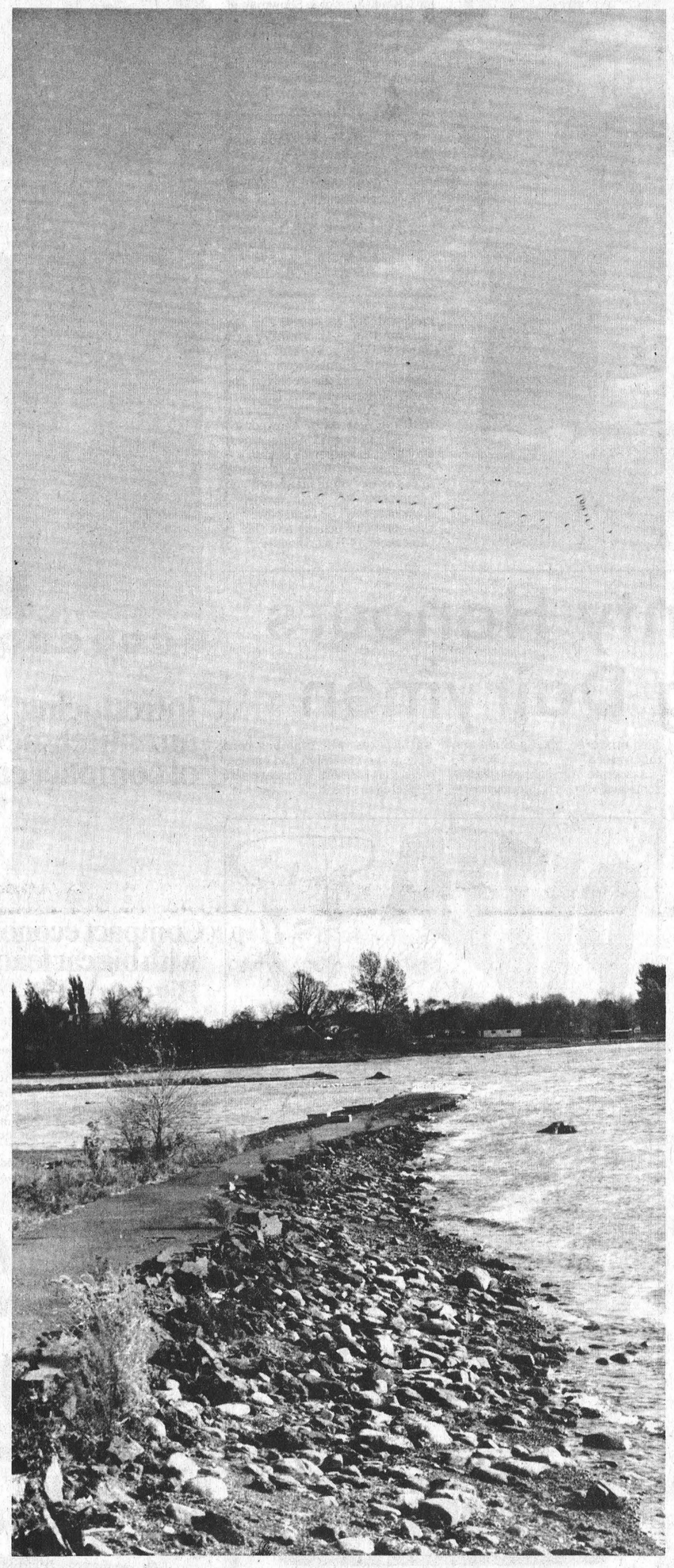

Old Highway 2 Enters St. Lawrence

Press Photo - laurin

Venus Or Christ?

by Gordon C. Smyth

There is no warrant for the idea that the Exodus was a myth. In World War I, General Allenby took his army across the Red Sea, with "a strong east wind" providing a ford.

Moses actually ascended Mount Sinai and entered "the thick cloud where God was". He returned to find the people dancing naked round a golden calf (Exodus 32).

The calf was the result of popular clamor. When people forsake love of the true God, there is a pathological identification of love with sexuality. Ancient history has become modern history.

TV Ontario, the educational TV network being set up by the province, plans a series of 13 programs on sexual problems, which will include films of aroused male and female sexual organs, of masturbation and perhaps of actual intercourse.

After the first three films have been shown next January, on a six-station network covering most of the area between Windsor and Ottawa, they will be available for use in high school and college sex education classes.

"We're going to try to present very strong material in a very tasteful way", said June Callwood as nicely as Aaron tried to soothe Moses when he beheld the behavior of his people.

Those Israelites found Moses beyond them, and the God he represented too demanding. Like many of our contemporaries, they were tired of God, no matter all he had done for their ancestors or themselves. They wanted something easier, more on their natural level.

Not Aaron, the priest who curried favour with the multitude, but Moses was hero enough to pray that he might be blotted out by God if this had to be the price of forgiveness for Israel. That is the height of redemptive grandeur to which few have attained.

Of course, the centre is Calvary. It is more than a martyrdom long ago. It is a remedy, here and now, for another civilization careening toward destruction.

Only when we cease our nude dancing around the idol that the Israelites called the golden calf, and the Romans called Venus, and allow the love of Christ to constrain us, will the night of so much hysteria and heartbreak turn into the joy of morning.

7th column

The area paid glowing tribute to Dr. 'Bill' Byers and his family at North Dundas District High School last Wednesday night. It was fitting indeed that leading citizens, speaking for all, expressed sincere thanks for many years of dedicated service, and presented tokens of sincere appreciation. But what all speakers failed to do was explain why, some thirty years ago, a young medic decided to leave a booming town and move to a quiet, reserved, Dundas County community. Because we knew him "way back then" we can throw some light on the subject. 'Bill' Byers is a curler, and he learned the game from the ablest of masters - his Dad. A brilliant student he soon 'perfected' the game and, good citizen that he was, felt it his duty to teach the less fortunate. He visited several clubs at that time, watched players in action, and finally arrived at the conclusion that if ever a club needed guidance and 'professional' assistance, it was Winchester. His efforts and dedication paid off — and Winchester curlers who to-day rank with the best, and have trophies to prove it, should not forget that but for the wisdom, understanding, patience and determination of Bill Byers they might still be floundering in the curling wilderness. The fact he was destined to become one of Eastern Ontario's most gifted and sought-after physicians was merely coincidental.

Suppose we should make some mention of that Sunday football contest played out in Calgary. Thought it was downright friendly of Marv Levy to demonstrate, to the satisfaction of all, that Montreal had the best team — and then as a gesture of good-will hand the old tin cup over to a club that hadn't seen it for nearly two decades. Yes, we know 'Jacques' will demand either his money or the mortgaged Pontiac, but what he doesn't know is that the old bus has already travelled its last mile — and he can have it. Like our good friend Johnny Rodgers, we drive a Ford.

Guess everyone has watched and heard the commercial where the car owner, referring to his favourite service station, remarks with a happy smile "They know cars". Well after listening to Osgoode Township Reeve at the official opening of the new bank at Metcalfe we're convinced "He knows bankers". Just before snipping the usual ribbon, the Reeve eyed the managers assembled for the occasion and then remarked that, in his opinion, all bankers are alike. "They're happy to lend you an umbrella when the sun is shining", he said, "but they always want it back when it starts to rain."

Now the farmer's friend Beryl Plumptre has decided egg producers are ripping off the unfortunate consumers. The poor girl is only making $40,000 a year and we wonder why she doesn't channel her expertise into a more lucrative channel — like buying herself a dozen leghorns.

Those who organize dance parties are often heard to complain about the high cost of music. Had the good fortune last Saturday night to be associated with a happy group of dancers who appeared to have that problem completely solved. It seemed nearly everyone brought along a violin, mouth organ, guitar, wash-board or set of drums and it wasn't at all unusual to have as many as six musicians, and a singer, on the platform at one time. The party was what Elmer Cooke of Kenmore termed, 'phase 1' of a program to bring 'old-time fiddling' to the area — and if phases 2 and 3 are as successful, Mr. Cooke will be looking for larger quarters. Elmer said it wasn't necessary to be a musician to enjoy the party, and he was right. But, nevertheless, we felt a bit out of place — and plan next time to bring along our old Jew's harp — if we can get the rust off it.

Long years ago, in the old public school, we remember teachers [like Ralph Dillabough, Bill McLaren and Mary Blair] telling us that one's anticipated life span was 'three score and ten'. Wish those teachers could have been at the Lions' Den over at Metcalfe last Friday night when club members entertained Osgoode Township's senior citizens. We're now convinced that life actually begins at 'three score and ten', and take it from us, young people could learn plenty about dancing from these wonderful men and women. They don't just stand in one place and wiggle their hips — they dance. And Doctors might be interested to know that a few glasses of wine are a sure cure for rheumatism, arthritis and who knows how many other maladies.

What some radio stations won't do to attract listeners. The latest contest involves a proposed golf game down south between a long, lean sportscaster and a short chubby 'morning man'. Listeners are being asked to decide which is the better golfer. Judging their athletic skills by their performances on ball diamonds and curling lanes we suggest an early-morning start if they hope to complete the first four holes in one day. Categorizing those fellows as golfers is like deciding who is the better quarterback — Sam Ault or Walter MacDonald.

4-H AWARDS BANQUET

Recognize Leadership John Campbell

(By Jack James, Associate Agricultural Representative, Carleton County)

Metcalfe and Vernon 4-H Clubs held their Annual Awards Banquet at Metcalfe on Friday evening, November 21st. The awards program was highlighted by a double presentation to John K. Campbell in recognition of his 18 years as a 4-H leader of the Metcalfe 4-H Club. The members of the club presented Mr. Campbell with a plaque and the Ontario Ministry of Agriculture and Food presented him with a certificate of recognition for his efforts.



In the Metcalfe Club, Keith Jeacle was outstanding member and received the Cameron Equipment Award. He also received the Zena Leiken Memorial Scholarship for the outstanding 4-H member who has entered a field of formal education beyond high school. Susan Kingsbury was the outstanding first year member and received the John K. Campbell Award. Jane Kingsbury received the Royal Bank, Metcalfe, Award for Grand Champion Showman of the County.

Vernon Club's outstanding and recipient of the Club Leaders' Award was Karen Eastman. Karen also received one of the United Co-operatives of Ontario gold watches as one of the two outstanding 4-H members in Carleton County. The outstanding first year member was Mary Anderson and she received the Dwayne Acres Award. The Cecil Waddell Award to the outstanding first year dairy showperson at Metcalfe 4-H Achievement Day went to Katherine Sharp.

All members in these two clubs are to be congratulated on completion of their projects. Everyone can't be first, however, everyone can benefit and this is what makes 4-H worthwhile.





PICTURES: In accompanying photos Mr. Campbell is shown accepting his awards from Mr. James; Keith Jeacle is pictured with Karen Eastman (left) and Jane Kingsbury; and the three young ladies are, left to right: Mary Anderson, Susan Kingsbury and Kit Sharp.

Staff Photos — Rowan

Pleasant Valley

Glad to have Mr. Mansel Wallace home from the General Hospital Brockville.

Mr. and Mrs. Gerald Renkema Brian and Richard of Brockville spent Sunday at their parents Mr. and Mrs. David Gilmer.

Mr. and Mrs. Ken Hunter and grandson Cory Coons were callers in Iroquois on Thursday.

Mr. and Mrs. David Gilmer and Mr. Gordon Corker were Tuesday dinner guests at the home of Mr. and Mrs. Jack Bradley of Ottawa.

Mr. and Mrs. Douglas Brennan and boys of Ottawa spent the weekend in their new home in Pleasant Valley.

Mr. and Mrs. Clarence Gilmer of Ottawa spent a few days at their farm home here.

Mr. and Mrs. Jas Neilson were supper guests of Mr. and Mrs. David Gilmer on Thursday.

Mrs. David Gilmer and Mrs. Gerald Renkema were callers on Sunday afternoon at Mr. and Mrs. Lee Kennedy's.

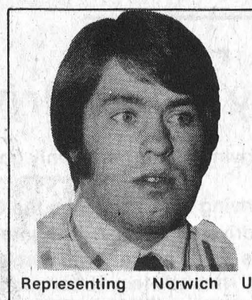

Yes we sell life insurance.
Carson W. McVey
Sales Representative
McVEY INSURANCE SERVICES
Metcalfe 821-2524
Representing Norwich Union Life Insurance Society.

WILLIAM A. STEWART AWARD FUND

The purpose will be to establish a fund in honour of William A. Stewart, retired Provincial Minister of Agriculture which could be used to set up a dairy Research Scholarship, for post-graduate studies. Anyone wishing to make a donation can do so through the Dundas Milk Committee members or at the Department of Agriculture Office, Winchester, Ontario. Donations will be accepted up to Nov. 30, 1975.

5 ST. CLAIRE AVENUE
OTTAWA, ONTARIO
PHONE 224-3945

M.L.S. SERVICE

John DeVRIES REALTOR

Member of Ottawa Real Estate Board. Can give you complete multiple listing service [M.L.S.]. More than 100 Real Estate firms can sell our M.L.S. listings.

CALL AL BOUWERS
Licensed Representative for John DeVries Realtor.
Res. (Metcalfe) 821-2812

Russell County Honours Outstanding Dairymen

Russell County's outstanding dairymen were honoured at Limoges Community Hall at last Tuesday's awards night.

Winners in various classifications were as follows:

Best Production - BCA (Breed Class Average), on supervised plan, Robert Hupe, Clarence Creek and Raymond Vinette, also of Clarence Creek.

Best Calving Interval - Supervised plan, Mike DeGroot, Hammond and Roger Racine, Casselman. Owner Sampler Plan, Gerald T. Morris, Sarsfield, and Albert Latour, St. Albert.

Most Improvement in the herd 1974 - 75 - Donald Lortie, Hammond and Racine and Freres, Casselman.

Best Producing Cow - Lifetime Average - Jules and Pierre Saumure, Clarence Creek and Leon Castonguay, Casselman.

Soil and Crop Improvement Meeting Scheduled

All Russell County farmers have been invited to attend the annual Soil and Crop Improvement Meeting at Limoges Community Centre on Friday December 5th.

The meeting will be called to order at 10:30 in the morning with dinner served at 12:30. The meeting will continue from 1:30 to approximately 4:00 and during the day the interesting agenda will include: 1. legal ways to save on income tax. 2. aerial application of seed, fertilizer and herbicides. 3. soil and crop project reports. 4. election of directors. 5. farm safety. 6. forage production, drainage, seed mixtures, management and much more.

Associate Agricultural Representative Roger Pommainville anticipates all farmers will accept the invitation and emphasizes that farmers wives are also expected to attend.

Wanted
FARM WORKERS

Turn your spare time into extra cash!

There is a continuing demand for casual farm workers (2 or 3 days work) to do odd jobs such as clipping cows, making building repairs, hauling feed etc.

Farm operators may also be able to help out in their area.

Interested persons should either drop in to the Canada Farm Labour Pool Office in Chesterville or phone 448-2311.

LANDSCAPING

Having purchased a new 640 Massey Ferguson bulldozer, we are prepared to handle most landscaping contracts. We specialize in septic systems and back-filling. Our rates are right! $15.00 per hour (min. 3 hours)

IVAN WYMAN
Carlsbads Springs

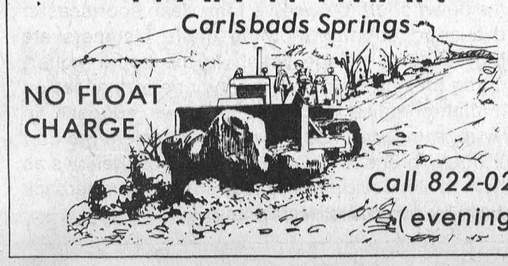

NO FLOAT CHARGE
Call 822-0233 (evenings)



TRY... FLAVOR-CRISP CHICKEN
PRESSURE FRIED* delicious!
*Trademark



Country Kitchen Restaurant
Winchester
Take Out Orders- Ph. 774-2417

HOMELITE®

GIFT GIVING MADE EASY

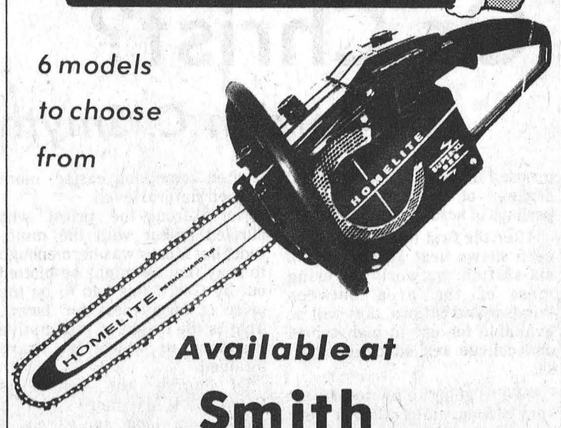

6 models to choose from

Available at
Smith Farm Equipment
Winchester
774-3379

Introducing an entirely new kind of compact car.

Plymouth Volaré

Compact economy with big car features! Big car ride!

Not just a new compact. Plymouth Volaré is a whole new car idea!

You'll be pleased to find so much entry room front and rear, and so much stretching room inside. You'll be delighted by the view through larger deeper windows, from seats set higher European style. You'll be completely won over by features that come built in, like unique front suspension to smooth out rough roads and quiet road noise.

Come see all a new car should be. Come experience Plymouth Volaré, at your Plymouth dealer's showroom right now!



'76 Plymouth Value makes your choice easy.

Plymouth CHRYSLER Dodge Trucks

Don't Forget: **5% Tax Rebate**
on all NEW Cars delivered before December 31, 1975

$50. in Merchandise Free!

Yes . . . you can get a $50.00 gift certificate free . . . if you buy *any* car, new or used, regardless of price . . . from W.J.L. Boyd & Sons Ltd. If you buy a car from us before 5 p.m., December 24, 1975, we will *give* you a certificate which can be redeemed for $50.00 worth of merchandise at either The Country Boy Men's Wear, Vice Furniture, Jo-Anne Shoppe or Fawcett's Jewellery in Winchester.

Jo-Anne Shoppe 774-2003 Winchester

W. J. L. Boyd & Sons Ltd.

Fawcett's Jewellers

Gift **$50.00** Certificate

Name: _____

Address: _____

Phone: _____ Date: _____

Redeemable at Vice Furniture, Country Boy, Jo-Anne Shoppe and Fawcett's Jewellery

Certificate valid from December 1st until December 24th, 1975, 5 p.m.

Approved by: _____

THE COUNTRY BOY The Complete Men's Shop

Clip out and present this certificate to management after purchase.

Don't Forget To Visit Us During SHOPPER'S SHOWCASE WEEK NOV. 27 to DEC. 6 Bring The Kids To The SANTA CLAUS PARADE DEC. 6th — 1:30 p.m.

Plymouth CHRYSLER Dodge Trucks SALES/SERVICE

Financing and Insurance through CHRYSLER CREDIT CANADA LTD.

"your ALTERNATIVE dealer"

W. J. L. BOYD & SONS LIMITED
Winchester, Ontario

Chrysler, Cordoba, Gran Fury, Fury, Valiant, Cricket & Dodge Trucks

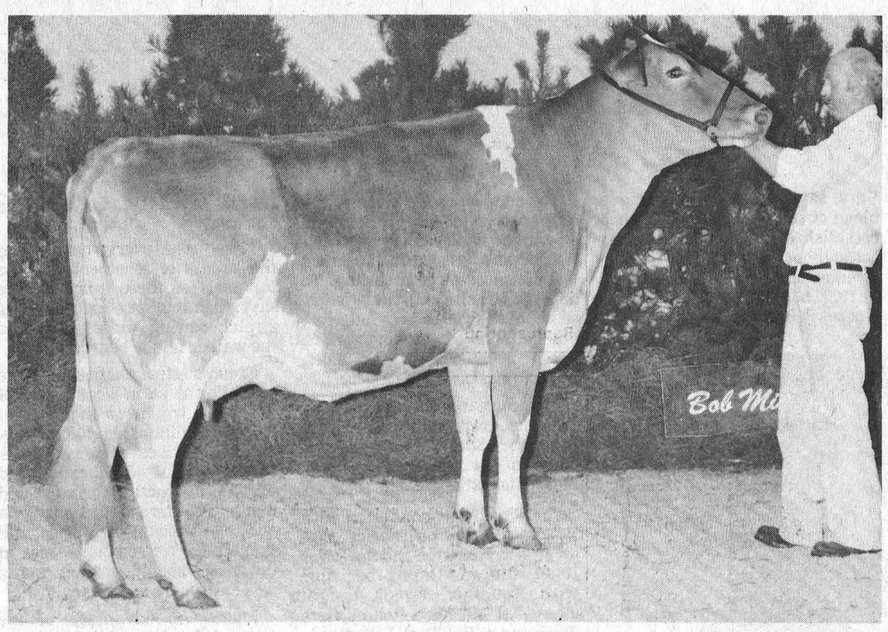

Mac MacGregor Premier Exhibitor



Neil Kittle Champion Showman

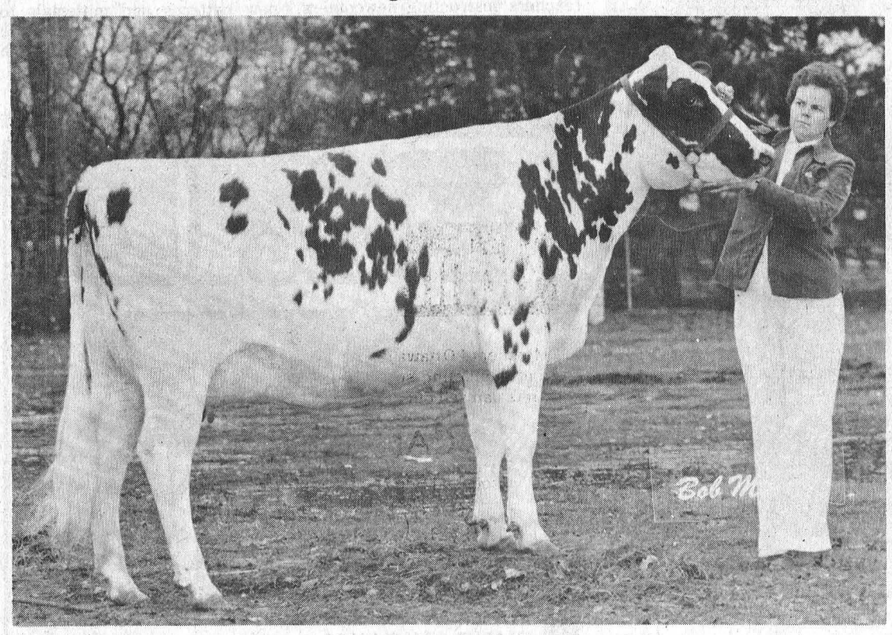

Red Ribbon Holstein

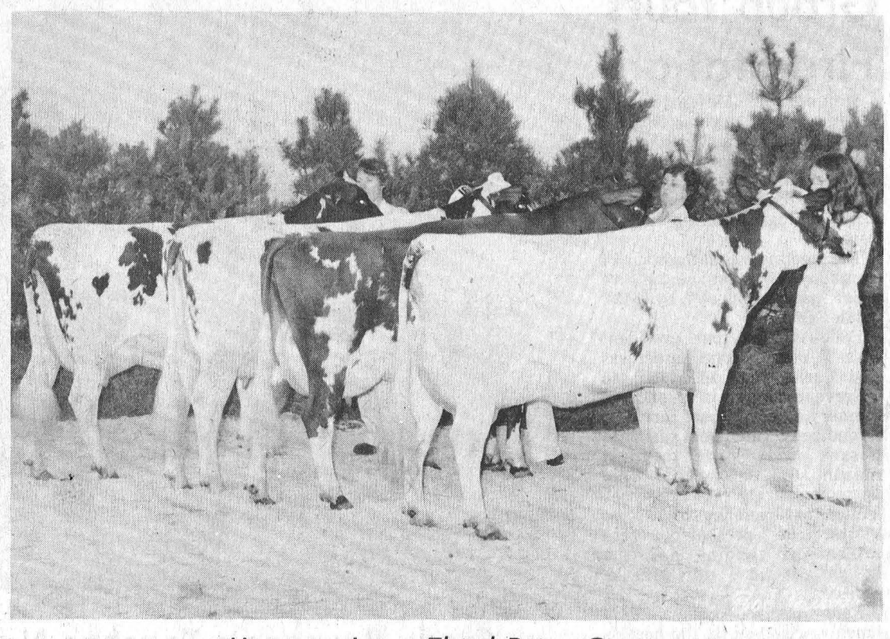

Memory Lane Third Prize Group

Breeders Bring Home Royal Honours

Several area cattle breeders, including Malcolm MacGregor, Crysler; Neil Kittle, Chesterville; and Roy Simmons, Finch, won top honours at the Royal Winter Fair in Toronto.

Guernsey breeder Mr. MacGregor was named Premier Exhibitor, and also picked up a third in the three-year-old class. In the two-year-old category he was awarded a third and fifth while his senior yearling placed fourth.

Mr. Simmons, exhibiting Ayrshires, won several awards and Neil Kittle was rated the best showman in the class for ages 15 to 20 years.

In Photo '1', Mr. MacGregor is shown with his prize winning three-year-old Tannery Hill Favors Dorothy.

Neil Kittle is shown in Photo '2' with his showmanship award. Neil had earlier in the fall been named champion showman at Maxville Spring Fair and Chesterville Junior Fair. In addition, at the Dundas County 4-H Achievement Day he won the Mel Tomkins trophy as champion showman, and at the Ottawa Winter Fair, the William Bompas Trophy as Grand Champion Dairy Showman for Eastern Ontario and Western Quebec. Shown with Neil are, left to right: Ayrshire Princess Diane Mode; Donald Bradley, judge; and Barbara MacGillvary who donated and presented the award. Neil out-scored 17 contenders for the high honour.

Photos '3' and '4' are of prize winning animals from the Roy Simmons farm. Memory Lane Kamay, a 2-year-old was a red ribbon winner in a class of 28 while the other four animals are from the third prize Breeders' Herd. Included in the group are the 1st and 3rd prize 2-year-olds and also two 3-year-old cows. Mr. Simmons was runner-up for the Premier Breeder Award.

Ontario Producers To Honour Agr. Minister Stewart

Ontario Milk Marketing Board Chairman George R. McLaughlin, has asked Ontario milk producers for their co-operation in a proposal to honour the Hon. W.A. (Bill) Stewart on his retirement as Ontario's Minister of Agriculture and Food for the past 14 years.

Mr. McLaughlin says it is the feeling of Board Members and the Executives of the County and District Milk Committees that the milk producers at the "grass-roots" might wish to show their appreciation to the man who established the Ontario Milk Act and originally set up the OMMB.

While milk producers' views might differ regarding the Minister's and the Government's achievements or shortcomings over those years, it is believed that milk producers in Ontario are generally in a much more favourable position than those in the United States or in almost any other country in the world. In large measure, this is due to the powers given to the OMMB under the Milk Act.

The idea behind the Award Fund is to set up a graduate scholarship at the University of Guelph. Mr. Stewart, of course, would not receive the money donated, but rather it would be invested by the Board and the interest would help cover the costs of a graduate student in Animal Science, Food Science or Agricultural Economics working on a dairy industry problem selected by the OMMB. Thus the milk producers would be the ultimate beneficiaries, although Mr. Stewart would have his name attached to the scholarship. He will be presented with a book containing all the signatures of those milk producers who contribute to the fund. This will be done by a representative on Ontario's milk producers at the Board's annual Meeting in early January, 1976.

Anyone interested in supporting this idea has been asked to contact their nearest Milk Committee member. Contributions will be picked up.

Dairy Farmers
TAKE NOTE!
Keep Your Milk Quota Up To Date
We have Local and Western Ontario Holstein Cows and Heifers for sale. Purebred and Grade. Close and Fresh.
774-2044
Hitsman Bros.
Winchester

People problems can be serious problems.

This is what Ontario is doing to help solve them in advance.



Recently arrangements were made for a group of Indian children to attend the public school in a northern Ontario town. The principal of the school in the town was aware that Indian children sometimes had a rough time at the hands of other students, and to try to forestall this kind of situation, he called in a Human Rights Commission counsellor to talk to the other children. The counsellor asked the children if any of them had ever moved to a new school, and what they thought it would feel like if they were the strangers. In this way he helped them understand how the Indian children would be feeling when they arrived, and the integration proceeded relatively smoothly.

Community counselling is one of the major roles of your Ontario Human Rights Commission. We hold seminars and discussions with police in areas where there are communication barriers between them and minority groups, to help relieve tension and promote mutual understanding.

We attend meetings of immigrants and native-born minority groups to explain to them both their rights under the legislation and their responsibilities as citizens of this Province.

We also help bring people into contact with local agencies like home-and-school groups, community and government agencies, and churches, which are available to help but which many people don't even know exist. Wherever there's a difficulty based on race, language, colour or creed, the Human Rights Commission is available to generate discussion and motivate people to develop understanding and respect for the other's point of view.

Our job is to help bring people together and encourage healthier relationships among all groups.

If you would like more information or assistance, contact the Human Rights Commission at any of the following addresses:

HAMILTON
1 West Avenue South
Postal Zone: L8N 2R9
Telephone: 527-2951

KENORA
808 Robertson Street
Postal Zone: P9N 1X9
Telephone: 468-3128

KITCHENER
824 King Street West
Postal Zone: N2G 1G1
Telephone: 744-7308

LONDON
560 Wellington Street
Postal Zone: N6A 3R4
Telephone: 438-6141

OTTAWA
2197 Riverside Drive
Postal Zone: K1H 7X3
Telephone: 731-2415

SAULT STE. MARIE
125 Brock Street
Postal Zone: P6A 3B6
Telephone: 949-3331

SUDBURY
1538 LaSalle Boulevard
Postal Zone: P3A 1Z7
Telephone: 566-3071

THUNDER BAY
435 James St. South
Postal Zone: P7E 6E3
Telephone: 475-1693

TORONTO
400 University Avenue
Postal Zone: M7A 1T7
Telephone: 965-6841

WINDSOR
500 Ouellette Avenue
Postal Zone: N9A 1B3
Telephone: 256-3611

Ontario Human Rights Commission
Ministry of Labour
Bette Stephenson, M.D., Minister

Province of Ontario
William Davis, Premier

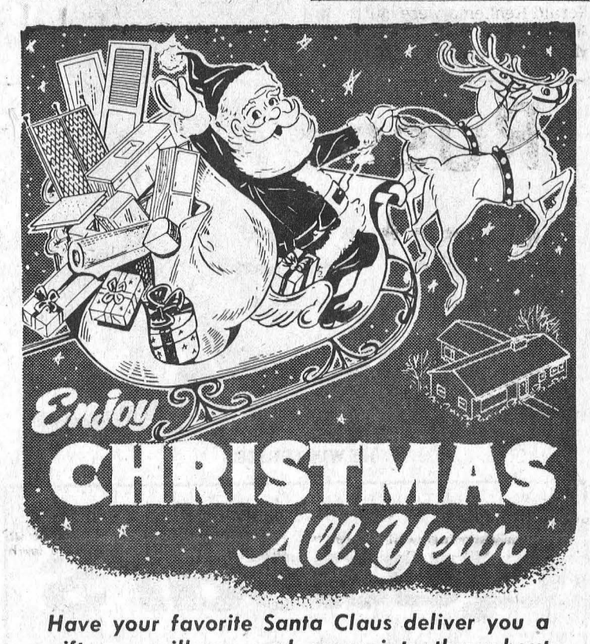

Have your favorite Santa Claus deliver you a gift you will use and appreciate throughout the year.

As Close As Your Phone . . .

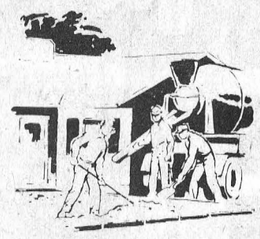

Forbes Building Materials Ltd.
R.R. No. 2 Mountain, Ont.
Telephone 258-3741
Ready Mix Concrete Weeping Tile Stone
Road Gravel Cement Gravel
Sand Fill Mortar Sand Earth Fill

Farmers:

We are equipped to provide you with one of the best feed services in the area to-day.

We have mobile mills working on a regular route system in your area with highly qualified operators, at your service. Our prices are the lowest, provided the quality is the same.

Liquid Protein Supplement - a tank truck at your service at all times.

If you have grain to grind and mix at the mill, we would appreciate receiving it, on Tues. or Wed. of each week if at all possible.

We deliver bag feed through the Winchester area each and every Tuesday and bulk feed anytime.

CLOSED ALL DAY SATURDAY
Beginning November 22

Clement Feed & Farm Supplies Ltd.
15 Mill Street
Chesterville, Ontario

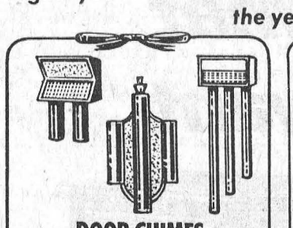

DOOR CHIMES
Choose the style and sound you enjoy the most. A selection of finishes.
Less 10 % on all chimes
from $13.35



LIGHTING FIXTURES
A fixture for every room in your home. See our display for new ideas.
Less 20% on all fixtures

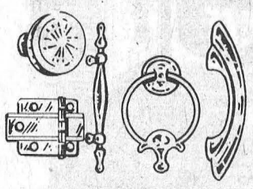

CABINET HARDWARE
We carry a complete line for today's modern kitchen cabinets.

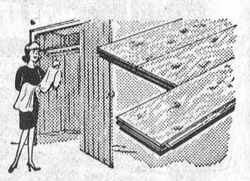

CEDAR CLOSET LINING
Aromatic cedar pleasantly protects clothing and adds to your closet's appearance.
25 ft. bundle
$25.25

WEATHER STRIPPING

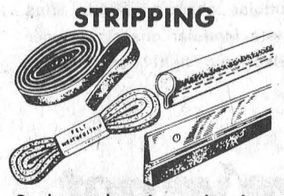

Seal out the air coming in around doors and windows.
As low as $2.99

CAULKING GUNS & TUBES



Seal in year 'round comfort with this easy to use gun and tube.
Gun $2.98 Tube $1.99

Don't Forget
To Visit Us During
SHOPPER'S SHOWCASE WEEK
NOV. 27 to DEC. 6
Bring The Kids To The
SANTA CLAUS PARADE
DEC. 6th — 1:30 p.m.

ALWAYS A BUY AT A PAL YARD

LANNIN LUMBER MART
AND CONSTRUCTION LTD.
Highway 31 Just South of Winchester
Retail Lumber & Building Supplies
Phone 774-2830
Saturday - 8:00 to 12:00 Noon
Monday thru' Friday, 7:30 to 5:00

Mrs. H. Cowan Convenes Vernon W.I. Meeting

Mrs. Harold Cowan was convenor for the November 18th meeting of Vernon Women's Institute, held in her home in Metcalfe. The theme, Agriculture and Canadian Industries, was predominant throughout the meeting. Mrs. Cowan presented a reading, "Agriculture Now and in the Future", and Mrs. Alex Campbell showed excellent slides of rural interest. They depicted scenes of the area, and also pictured local Institute events; Mrs. Campbell had photographed the colourful beauty of Eastern Ontario landscape.

During the business session, Mrs. Bert Velthuis, president, drew members' attention to the Christmas meeting on December 9th, a pot luck dinner, at which gifts will be collected for children in the Smith Falls Hospital.

It was decided by the group to take steps to adopt a needy child under Foster Parents' Plan.

Lunch, featuring a top agricultural product, cheese, was served by Mrs. Cowan, Mrs. Dan Blair and Mrs. McKendry.



TODAY'S CHILD

BY HELEN ALLEN

THE TORONTO SUN SYNDICATE

Keith is a handsome 12-year-old with reddish-blonde hair, blue eyes, fair skin and rosy cheeks — French Canadian in descent.

He is considered above average in ability and he has many talents and interests. School is not among them, however, and he is repeating grade seven this year. He could do much better with more motivation because when Keith is really interested in something no effort is too great.

Healthy and active, Keith is a good athlete who plays baseball and is an accomplished figure skater. Among his hobbies are ceramics and woodworking. Cooking is a major interest and he has won prizes for bread and cakes at fall fairs.

Keith is not shy and can be a most interesting talker. He'd rather be with adults than children.

He needs parents with much warmth and patience and he should be the only child, or certainly the youngest, in his adoption home.

To inquire about adopting Keith, please write to Today's Child, Ministry of Community and Social Services, Box 888, Station K, Toronto M4P 2H2. In your letter please tell something about your present family and your way of life.

For general adoption information, consult your local Children's Aid Society.



HE WINS PRIZES

Metcalfe WI Group Tours Fire Station

Members of Metcalfe W.I. combined their regular November meeting with a guided tour of the new Fire Station with Chief Peter Griffin offering a brief history of the unit and explaining its rapid progress during the past years.

The meeting was at the home of Mrs. Lloyd Graham and the Fire Chief was introduced by Mrs. Eddie Scharf.

Following the tour president Mrs. W. Dow welcomed members and guests and asked all to observe a minute of silence in memory of Mrs. Albert Scrivens, a dedicated member who has passed away since the last meeting. Roll Call was answered by remembering "My first recollections of November 11th".

Mrs. Scharf presented a very interesting reading and the hostess gift was won by Mrs. H. McKeown.

Following the meeting a dainty lunch was served by the hostess assisted by Mrs. Earl Reaney.

Stretch And Sew ...Anyone Can Do It!

Anyone can do it — so says Freda Bourgeois, President of Bouclair Stretch Sewing. A demonstration of articles made from Freda's stretch fabrics would indicate that she's right. After a few lessons, almost anyone can make a $10 cardigan or a $40 curling sweater with the only investment being a few dollars worth of fabric and a little time.

Freda, who recently opened another branch of Bouclair at Vars, says she enjoys the unique blend of store and school she has established in various locations throughout the area. Her Carling Avenue boutique, which opened in 1973, has expanded to over 20 classes in four locations.



Freda Bourgeois Teaches New Techniques

The concept of the store-school enterprise is simple. Freda provides a wide variety of stretch fabrics and lessons in the latest techniques in stretch sewing. To date, 18,000 students have learned about the methods of following her patterns for making stretch items such as bathing suits, lingerie and men's wear.

"Because it is so easy to learn, there is great interest," Freda explains. She has sold 80,000 copies of her instruction manual, now in its sixth printing.

The school was connected with Bouclair House of Fabrics, now located in Montreal and the River Road, Ottawa. During her time with Bouclair, Freda taught classes at Merivale Road's Gem Store and at Bell High School.

At present, she has nine teachers instructing newcomers in the basics of stretch sewing. Students can then complete their wardrobe with special knit fabrics available only in the store.

"I've been everywhere, even the cellars of Montreal, looking for deals on these fabrics," she says, pointing out examples of stretch sewing work pegged to the wall on lesson boards.

Freda's latest exapnsion is the operation at Vars. Working out of a modern trailer on the farm of Erwin Hamilton, she has engaged the services of Mrs. Mavis MacNarry of Cumberland to provide instruction to interested pupils. The store is stocked with a wide array of stretch fabrics, and judging from Freda's success in the past, should attract many new customers in the area.

Photo: An advantage of the type of fabric and information available is the ability to adapt new patterns and materials to present wardrobes. Freda (left) discusses new techniques with teacher Mrs. Mavis MacNarry.

DINE OUT

THE MILANO RESTAURANT

Chestervillle Ontario

SUNDAY ONLY — 9 a.m. to 10 p.m.



SPECIAL

No. 5 CHICKEN — 12 pieces of Uncle John's Fried Chicken, 2 Chips, Cole Slaw and Rolls
FREE — No. 1 Chicken
$7.75

Pizza • Lasagna • Spaghetti
Fried Chicken • Canadian Food
Daily 6:30 a.m. to 11:00 p.m.
448-2051 — 448-3392

Quasar's got what you want

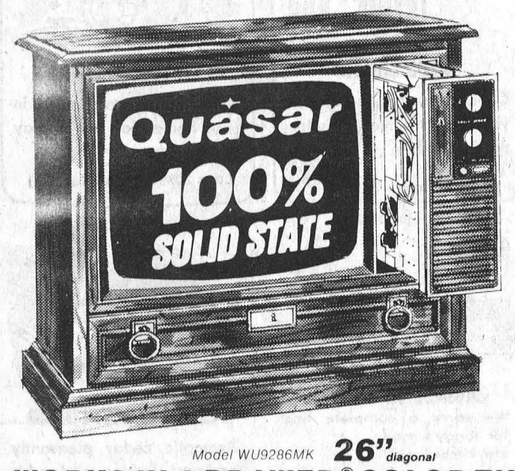

Model WU9286MK 26" diagonal
WORKS IN A DRAWER® COLOR TV

• "Country Style" design • 26" diagonal picture • High performance solid state modular chassis • Matrix Plus Picture Tube • 100% solid state Modular chassis • Super instamatic colour tuning • Electronic light sensor Control • Plug in circuit modules

...and we've got Quasar.

Black's
TV and Appliances
Williamsburg Ph. 535-2561
We service what we sell
STORE HOURS Tuesday - Saturday 8:30 - 5:30
Friday Evening - 9:00 p.m. Closed all day Monday



Seaway Valley PHARMACY
Phone 774-2633 Winchester

for better selection and value start your Christmas shopping right here with these great gift suggestions!

PAIR OF BATH TOWELS
Fine quality Velour finish, Canadian made bath towels, available in assorted designs and colours, size approximately 22" x 44". Each pair in window gift box. $5.99

6-PIECE TUMBLER SET
A set of six 8¾ oz. tumblers with assorted designs of old sailing vessels. $1.99

PHILISHAVE TRIPLEHEAD SPECIAL ELECTRIC SHAVER (HP 1125G)
Rotary action shaver with floating triple head, Universal motor 110-220 volt. Gift boxed. $24.99

LADY SUNBEAM ELECTRIC SHAVER
Easy to handle shape for use on legs and underarms, gift boxed. $12.99

#AGS9 ELECTRONIC POCKET CALCULATOR
A quality calculator at an affordable price. Check and compare these features: Large green DIGITAL read-out, credit balance with minus sign, automatic constant function, full floating decimal point system, overflow indicator, 5 function keys including percentage, 8 digit read-out, large keys for easy, accurate operation, complete with carry case. Operates on 4 AA batteries — not included, or AC adapter sold separately. — see below. $19.99
6 Volt Adapter for AGS9 Electronic Pocket Calculator. $4.99

SUNBEAM JET SET 1000 PLUS STYLER DRYER (HD 60)
1000 watt professional style hair blower, featuring 4 position power control switch (on/off/medium/high). One year warranty. $24.99

KODAK INSTAMATIC CAMERA OUTFIT
Includes Instamatic X15 Camera, 12 exposure Kodacolor 126 film, plus Magicube, wrist strap and instruction manual. $19.99

SOLARAY MIST STYLING WAND
This mist style curling wand features thermostatically controlled heat with cool tip for safety, convenient ready light and swivel cord. $12.99

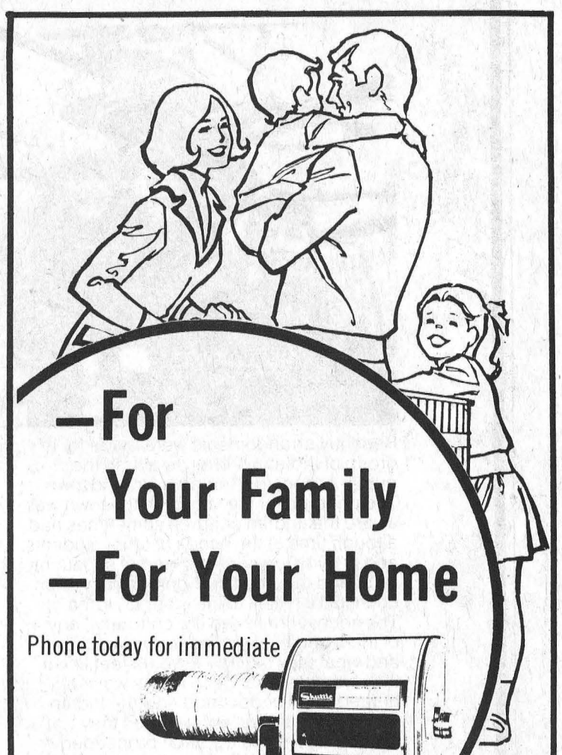

—For Your Family
—For Your Home

Phone today for immediate installation of a Wait-Skuttle Drumatic 90 S Humidifier on your present furnace

Metcalfe Fuels Co. Ltd.
R.R. 3, Metcalfe
Phone 821-2555

A Token Of Friendship For Doctor Byers

Dr. 'Bill' has served the people of Winchester well for the past thirty years. His working hours were practically unlimited, and judging by to-day's standards (40-hour weeks) he has to be at least 126 years old — and he sure doesn't look it."

With this subtle blend of tribute and praise Master of Ceremonies Sam Ault, speaking for over 300 friends gathered at North Dundas District High School cafetorium last Wednesday night, opened his sincere tribute to the prominent Winchester physician who recently retired from active practice.

Unfortunately the limited seating capacity made it necessary to limit the number of tickets and only those purchasing well in advance were able to attend.

It was a night to remember for the popular Doctor and his family, with presentations made by the Municipality of Winchester; the Hospital Board of Governors; Hospital Medical Board; Winchester 100 Club; Hospital Staff; Ontario Government and a token of friendship from all present.

Mr. Ault read a telegram from Dr. Byers' only sister who resides at Vancouver. Mrs. Roxborough (Mary) regretted being unable to attend but recalled interesting incidents shared with her brother over the years.

Mr. Ault told of his early association with Dr. Byers when he first came to Winchester thirty years ago outlining the major role the young medic had played in the early building days of Winchester and District Memorial Hospital.

"He served with distinction on the building committee", he said, "chaired many committees and was the very competent Chief of Staff from 1965 to 1975."

But 'Bill's' career as a sportsman was not completely overlooked and his good friend 'Sam' outlined some of the most humourous highlights of the Doctor's skills in curling, golfing and fishing.

"He followed in his father's footsteps as an ardent curler", Mr. Ault noted, "he practiced long hours — and he needed it."

"As a fisherman", the genial M.C. continued, "he had no equal when it came to fouling up other people's lines, and he is the only golfer I know who is equally proficient left or right-handed."

Family At Head Table

Dr. Byers and his wife, Irene were joined at the head table by their two sons, three daughters and two sons-in-law. Mrs. Byers' mother and brother were also head table guests.

Reviewing the Doctor's interesting career Mr. Ault spoke highly of his parents, Dr. and Mrs. J.C. Byers of Metcalfe and told of 'Bill's' distinguished service with the Royal Canadian Army Medical Corps during World War II when he was decorated for bravery, including the Military Cross, for courageous acts while under enemy fire.

Following a delicious smorgasbord dinner Winchester Reeve Walter Shadbolt presented a plaque to the Doctor as a token of appreciation for many years of dedicated service to the community.

Other presentations included; Winchester District Memorial Hospital Board of Governors Certificate, presented by president George Elliott; Winchester District Memorial Hospital Medical Board Certificate, presented by Dr. Graham Houze, Chief of Staff; Winchester 100 Club Life Membership Certificate, presented by president Bevis Graham; Winchester District Memorial Hospital Staff, a token of appreciation presented by Audrey Pollock and Stan Marriner; a plaque from The Government of Ontario, presented by W.J.L. Boyd; and a token of friendship, on behalf of all present, presented by Gordon LaRose.

M.P.P. Osie Villeneuve sent a letter of regret saying he had planned to be present but was confined to his home due to ill health.

Dr. Byers thanked everyone for the honours bestowed on him. "Your kindness", he said, "is deeply appreciated."

Following the banquet friends were afforded an opportunity to sign the guest book and chat with the Byers family in the spacious school gymnasium.

Mrs. Byers and the Doctor are flanked by their two sons and three daughters, left to right: Jim, Noreen, Eleanor (Mrs. Robert Plaine), Brenda (Mrs. David Burns), and Bill.





Overflow Audience Of Well Wishers

For Dr. Byers and his family last Wednesday night was an occasion to be long remembered. Friends, and there were over three hundred present (many more requested tickets but were advised that unfortunately all had been picked up much earlier) gave the popular physician a standing ovation as he entered the auditorium with his family.

Looking out over the sea of faces the good Doctor must have wondered how he had ever found time to cure the ills of so many — and he may well have noted that many were his 'own babies' — delivered by him during his 30 years of service to the community.

A portion of the large crowd is shown in accompanying photo.

Staff Photo - Rowan

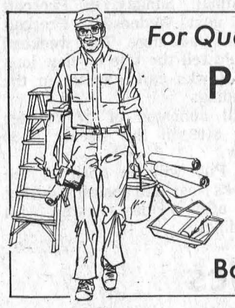

For Quality
Painting & Decorating
call ADRIAN ARTS
774-5264
Box 688 Winchester

"His and Hers"
Hair Styling
Expert Professional Hair Care
Complete hair care for men and women. All the latest cuts and styles.
MIKE'S Beauty Salon
Call 821-1488 - Hwy. 31 near Greely
OPEN 6-Day Week - Evenings 6:00 - 8:00



GIVE THE GIFT THAT KEEPS ON GIVING
APPLIANCES
PRODUCTS FOR THE HOUSEHOLD
Reflector Toaster $32.98
Irons $24.98
Don't Forget To Visit Us During SHOPPER'S SHOWCASE WEEK NOV. 27 to DEC. 6
Bring The Kids To The SANTA CLAUS PARADE DEC. 6th — 1:30 p.m.
Fry Pans $34.95
Coffee Perk — $26.88
Kettles — $22.98
Hair Dryer — $29.95
Toasters — $28.98
Can Opener — $18.95
Slicing Knife — $34.98
ELLIOTT'S
Dry Goods and Hardware
Winchester 774-2613

right-on gift ideas for Christmas
Looking for hit gifts for your main man? Shop our star-studded collection of suits, outerwear and more . . . to suit his kind of action.



- Slacks
- Shirts
- Sweaters
- Jackets
- Suits
- Lounge Wear
- Accessories

Use our convenient Layaway
MORRISBURG ON THE MALL
543-2320
PETER MACK men's wear

METCALFE AND DISTRICT LIONS CLUB

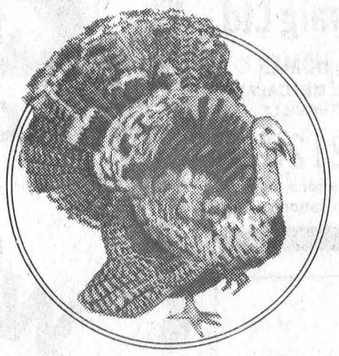

Annual Turkey BINGO
METCALFE COMMUNITY CENTRE
Tuesday, December 2nd
All regular games - turkeys 20 pounds and over
All consolation prizes - chickens
5 special games and one 50/50 game

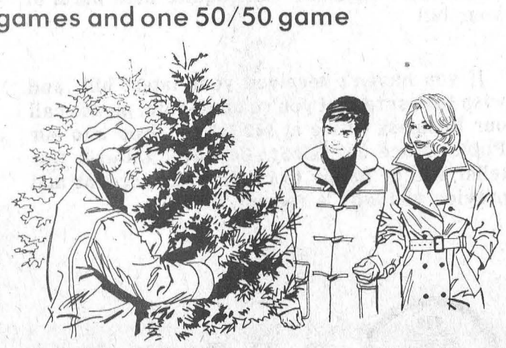

CHRISTMAS TREES
Metcalfe & District Lions Club will again this year have an excellent variety of CHRISTMAS TREES on sale at the regular outlets the first week of December.

CHRISTMAS CHEER BROADCAST
Metcalfe & District Lions Club will also be participating in the Annual Christmas Cheer Broadcast in cooperation with West Ottawa Lions Club on Saturday December 13th.
HELP US TO HELP OTHERS

CANADIAN CITIZENSHIP
ENQUIRIES APPLICATIONS
A Citizenship Officer will be present to take applications and answer enquiries
At The Canada Immigration Centre
Room 211
Post Office Building
Corner 2nd St. and Sydney
Cornwall, Ontario
On Tuesday, December 2nd, 1975
Office Hours — 9 a.m. to 4:30 p.m.
Information may be obtained at:
The Court Of Canadian Citizenship
150 Kent St., Room 900 Ottawa, Ontario Telephone: 992-4485

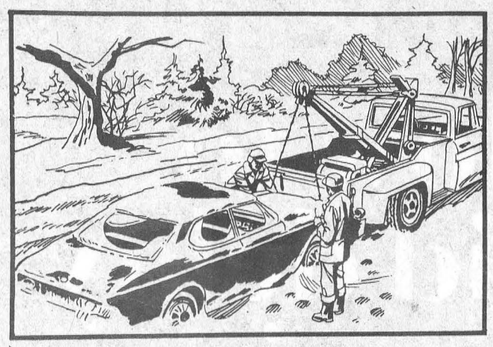

Don't get caught in the snow
WINTER SPECIAL
25% off
Diesel - Truck - Tractor - Car
WINTER POWER
BATTERIES
To fit any battery requirement
JUST CALL 535-2759 Williamsburg
PINKUS SALVAGE and AUTO PARTS LTD.

Town League

Harry's Raiders Tie Vice Fina Remains Winless

Two exciting hockey games highlighted last week's play in the Winchester Adult Hockey league.

When the action had died down Vice Furniture was still undefeated and Armstrongs Fina were still without a victory.

Jo-Anne Shoppe picked up their second win of the young season when they got by Fina by a 3-1 count. Bill Hogaboam gave Jo-Anne a one - nothing lead at 10:16 of the opening period after he took a pass from Carl Robinson. John Boyd made the score 2-0 when he beat McMartin on a play set up by Bill Playford and Tom McDonald. Nine minutes later Fina closed the gap to one when Dave Van Bridger spoiled Danny Hogaboam's shutout. Eldon Holmes and Vern Wilson picked up assists on the play. Graham Link put the game out of reach scoring while Fina was short handed. The Fina squad could not make a strong comeback bid as they ran into three successive penalties, leaving themselves short-handed until there was less than two minutes remaining in the contest. Final Jo-Anne 3 - Fina 1.

Action in the first game saw last year's champs, Harry's Raiders, tie the score mid-way through the final period then hang on for a 3-3 tie with Vice Furniture. The game got underway with the Vice team able to ice only nine skaters while the Raiders enjoyed their largest player turnout to date. Fred Harper was the big scorer for the Raiders with two goals while Glen Taylor had two for Vice. Vice opened the scoring when defenceman Taylor made an end to end rush resulting in an unassisted goal. Fred Harper scored his first to tie the score with 1:54 left in the first. Dennis Ouelette got the assist on Harper's marker. Play ranged up and down the ice throughout most of the middle period with goal tenders Bob Carkner (Raiders) and Greg Kirkwood (Vice) making some outstanding saves. Dennis Ouelette put Raiders into a 2-1 lead, scoring from the slot on a play set up by Mike Tracey and Merv. Coons. Glen Taylor then tied the contest at two before the second period ended. Reg Hyndman set Taylor up on the play.

Just one minute into the final stanza Dick Christie scored for Vice to give them a 3-2 lead. Once again Reg Hyndman set up the play. Seven minutes later Fred Harper tied the score on an unassisted effort. Final Vice 3 - Raiders 3.



Tom Kirkwood

Hawks Take Third Place With Three Straight Wins

(By Al Van Bridger)

Winchester Hawks moved into third place over the past weekend after winning three straight games, two against Metcalfe Jets and one against Long Sault Pats.

Winchester got some help when Alexandria lost both of their weekend encounters to remain two points behind the Hawks. At the same time Morisburg and Cardinal added to their first place points as they scored lop-sided wins over their weekend opposition to remain tied for the league lead with 14 points apiece.

After being unable to score an impressive number of goals in any one game it finally appears if Hawks have found the oppositions net. In their last two outings Hawks marksmen have scored 17 times, many of these goals coming from an assortment of players.

Last Tuesday in Metcalfe, Winchester hammered nine pucks past Jet net minders to take a 9-5 victory. The teams were tied after one period of play. Karl and Keith McRoberts scored for Hawks with Len McLean picking up the lone assist. Murray McMillan and Glen Bond beat starter Ray Faith.

There was not much doubt of the outcome after two periods as the Hawks rolled in four more goals to run the count to 6-4. Shayne Jordan from Klien-Swormink and O'Neill, Dougie Crowder from the McRoberts brothers, Klien-Swormink from McLean, Kirkwood from McLean were Winchester's second period scoring plays. Mike Rochon replied twice for the Jets.

Winchester added three more markers in the final period while Gord McNaughton was the only Jet to beat reliever Dennis Delaney. Len McLean, Keith McRoberts with his second and Randy Drew added to Hawks total. Dave Richards, Doug Crowder and Mike Armstrong were credited with assists. Final Hawks 9 — Jets 5.

Friday night here in front of their home town fans Hawks made it three straight by out-scoring the visiting Long Sault Pats, 8-6.

Friday's game was both a success and at the same time a disaster. Successful in the fact that the team won the game, successful in that Tom Kirkwood and Mike Armstrong both scored Hat Tricks, it was a disaster in that the teams second highest scorer and hardest worker, Len McLean, seriously injured his ankle and will be lost indefinitely. This will certainly be a hard position for Coach Dave Armstrong to fill with "BIG" Len off to such a fine start (Five Goals, 10 Assists in seven games).

Winchester got off to a fine start, taking a 2-1 lead after one period of play. Tom Kirkwood accounted for both goals in the first. McLean, Moore and Drew picked up assists. Rick Ayotte was the lone Pats scorer.

Winchester collected four more goals in the middle frame to take what looked to be a substantial 6-2 lead. Kirkwood finished his hat trick when he scored the first goal of the second. Mike Armstrong scored two and Len McLean one before he was hurt, with 17 seconds left in the period. Tom Kirkwood with two, McLean, Lloyd Fawcett, Doug Crowder, Larry Moore and John Klein-Swormink all were credited with assists.

With McLean out of the contest Hawks enthusiasm seemed to die off, allowing Long Sault to score four third period goals. Twice Winchester had to fight back with important goals as Long Sault continued to press. Pats narrowed the count to 6-4 on goals by Piche and Currier. Winchester came back with Keith McRoberts scoring from Fawcett and Crowder to take a 7-4 lead. Long Sault scored their fifth marker one minute later. Again Hawks came back with a goal to run their margin to three. Mike Armstrong completed his new "Hat" after being set up by Moore and Kirkwood. But the Pats were not finished yet as Ayotte scored his second. Final Hawks 8 — Pats 6.

Blue Line Bits . . .

Hawks top scorer Tom Kirkwood was very impressive once again Friday night scoring three goals and three assists. Tom's total after seven games is 7 goals, 10 assists for 17 points.

Mike Armstrong looked very good as well, scoring his three goals from both a wing and defence position.

It is good to see some of the other Hawks scoring again, McRoberts boys, Doug Crowder and John Klein-Swormink all hit for goals.

Very tough weekend coming up: Friday here against first place Cardinal, Saturday in Cardinal, Sunday in Prescott and next Wednesday Prescott comes back here. This weekend should tell the tale on how long the Hawks can stay up in the standings.

Bill Johnston of Winchester won $108 in the weekly 50-50 draw.

A Pub will be open in the Hawks Nest, hall upstairs, during and after Friday's game with Cardinal.

Statistics

Tuesday:
Winchester 9 ..... Metcalfe 5
Friday:
Winchester 8 ..... Long Sault 6
Cardinal 15 ..... Alexandria 3
Morrisburg 7 ..... Metcalfe 1
Saturday:
Cardinal 9 ..... Metcalfe 2
Sunday:
Morrisburg 15 ..... Prescott 4
Long Sault 6 ..... Alexandria 4

Standings after Friday's Game

	W	L	T	Pts
Morrisburg	7	1	0	14
Cardinal	7	2	0	14
Winchester	4	3	0	8
Alexandria	3	4	0	6
Long Sault	3	5	0	6
Prescott	1	5	1	3
Metcalfe	1	6	1	3

St. Lawrence Scouters Hear "Norjam" Reports

Reports from "Norjam", the World Scout Jamboree held in Norway the past summer, illustrated with slides and films, constituted an interesting feature of the Scouters' meeting at the United Church in Iroquois Tuesday evening. Scout and Wolf Cub leaders from the several communities in the St. Lawrence District were delighted with the presentations given by the Scout delegates to Norjam. The meeting was chaired by Council President William Sheldrick of Morrisburg. J. Allan Thom of Prescott brought the Commissioner's greetings. Assistant District Commissioners George Lewis of Morrisburg and Bob Bryden of Spencerville chaired meetings of Scout and Cub leaders, respectively. Audrey Tucker of Iroquois was elected district secretary for Cubbing, succeeding Priscilla Roberge of Chesterville. The meeting concluded with the serving of refreshments by the Iroquois auxiliary. Regional Executive John Pettifer of Smiths Falls received troop and pack registrations for the coming year.

Hallville Mixed Bowling Scores

Hallville's top bowlers were in action last Wednesday night at the South Mountain Lanes.

Helen Bartholomew was most effective Lady bowler as she posted the High single and High Cross. Helen's scores were 244 for a cross of 608. Murray Hyndman had a single of 254 while Cliff Goodman had a cross of 690.

Other high scores from Wednesday's action were: Lanson Hyndman 624 - 243; Wayne Kenney 617 - 215; Murray Hyndman 615 - 252; Dennis Blaine 613 - 227; Susanne Blaine 586 - 222; Linda Kenney 584 - 220; Muriel Milne 575 - 235 and Wendy Hyndman 565 - 229.

you are invited to our christmas shopping party

you will be entitled to a full

10% discount

on all items purchased during this Christmas Shopping Party

We are most certainly looking forward to seeing you

Date
November 27/75
from 9 to 6

Beamish
Morrisburg, Ontario

Upper Canada Motor Sales Ltd.
Morrisburg, Ontario
Your Chev-Olds, GM Dealer
"See Us For A Deal"
Phone 543-2925

WATCH FOR THE BIG BLACK BULL
GERRY'S
Dining Lounge And Tavern Restaurant
2679 Bank Street, South 521 1652 Ottawa

Banquet or Party?
Phone Gerry today and let him make the arrangements for your upcoming event.

On your next trip to the city, stop in and see Gerry, whether for a fantastic meal or just a drink.

Gerry has purchased the Grand Champion Steer at the 1975 Ottawa Winter Fair for YOUR Dining Pleasure.

Now Open:
Black Bull Disco

Vice & Craig Ltd.
FUNERAL HOMES
WINCHESTER, METCALFE AND CHESTERVILLE
774-2120
One convenient phone number serves all three locations.

Christmas Gifts
Wedding Bands
Gifts Of Time
Latest Fashions in Wristwear for Ladies, Gents, Boys and Girls
plain and designed
Select Now For Christmas Gift-Giving
Holmes Jewellers
774-3343 Winchester

Kids . . . Look!
Christmas
Coloring Contest
Just For You!
(no help from anyone else, please)

Win Prizes!
TWO AGE GROUPS
4 to 6 years 7 to 12 years
1st prize - 10.00 gift certificate
2nd prize - 5.00 gift certificate
May be used at any retail merchant in Winchester
Prizes awarded in both age groups.

How To Enter
Be sure you attend the Winchester Santa Claus Parade, Saturday, December 6th, at 1:30 P.M. Pick up your "Colour Your Way Thru Christmas" colouring booklet from THE WINCHESTER PRESS VAN. Take it home and colour it, all by yourself. Sign your name, address and age and return your best one (1) to W.J.L. Boyd and Sons or The Winchester Press by December 19th.
Sorry, Children of sponsors and their staffs not eligible

Prizes Courtesy of W. J. L. Boyd & Sons Ltd.
Booklets Courtesy The Winchester Press Ltd.

How to avoid delay in paying your phone bill.

We appreciate that you may be concerned about keeping your telephone account up to date during the postal interruption.

If you have received your latest phone bill, you may pay it at our Public Office at *249 Pitt St., Cornwall, Ontario*. We'll be open from 9:00 a.m. to 5:00 p.m., Monday through Friday. It may also be paid at any bank, for a small charge. But remember, the Bank will require both parts of your bill.

If you haven't received your latest bill, and wish to ensure that you're up-to-date, please call our Business Office at *932-7120* or drop into our Public Office, *249 Pitt St., Cornwall, Ontario*. Our teller will be happy to credit your account and provide you with a receipt.

BELL CANADA
Bell Canada

Student Achievement Night At N.D.D.H.S.

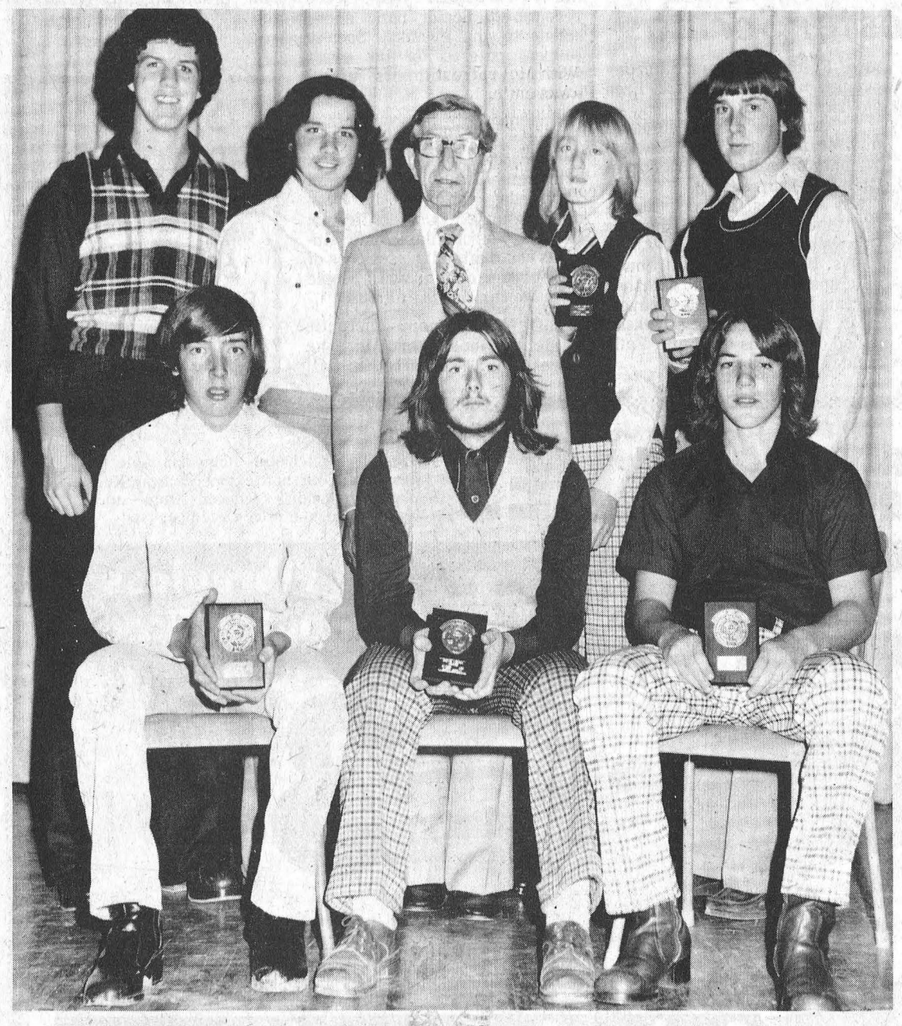

North Dundas District High School Junior Soccer Team (minus several absentees) were all awarded shields for their participation on the school team. Front row, left to right, Barry Merkley, Larry Curran and Billy Trillo. Back row, Brent Thompson, Garry Lee, Mr. Van de Kamp - Coach, Pat Emmery and Mark Hutchison.

In an impressive ceremony, Tuesday, November 18th, Level one, two and three students at North Dundas District High School were honoured for their outstanding scholastic achievements. Parents, friends and teachers made up the large crowd attending the important event. During the course of presentations audience members were treated to some fine musical interludes by the High School Band.

First awards to be presented were Honour Bars which went to all three levels. Honour students in Level one were:

Linda Annable; Debra Armstrong; Dianne Baker; Jeff Baker; Donna Barkley; Victor Belleville; Elaine Beaudette; Mary Beuman; Ellen Blaine.

Josephine Byvelds; Theresa Mary Chambers; Dianne Duncan; Arlene Ennis; Nicole Gern; Steven Grubb; Susan Helmer; Wilma Klein-Swormink; Mary Loughlin; Glen MacDonald.

Peter MacLeod; Janice McCadden; Brian McIntosh; Henry Mulder; Mitchell Patenaude; Ronald Porteous; Fred Rance; Joann Ransberry; Jennifer Sommerville; Garth Steele.



Girl's All Ontario Track and Field Team from left to right, front, Julie Holmes and Rosemary Hauch. Back row, Kathy Workman, Kim McIntosh and Linda Holmes.

Diane Stewart; Judy Tupper; Mary Jane Van den Broek; Wilma Vanderlaan; Leo Vanderlaan; Joyce Wells; Michaelle Woods.

Level two honour bars were presented to:

David Baldwin; Janet Blom; Kim Boyd; Jeffrey Broad; Paul Ceelen; Danny Clement; Colleen Coulthart; Ricky Cowell; Kathryn Dillabough; Joanna Douma.

Sheila Edwards; Leslie Erskine; Helen Fawcett; Julia Freeland; Shaun Gates; Anita Gibson; Jeffrey Hunter; Martha Justus; Susan Kincaid.

Johnny Kurvink; Laura Macdonald; John Maxwell; Terresa McIntosh; Nancy McLean; Ronald McMahon; Marlene McRoberts; Leslie Partington; Kent Patterson; Louise Simms.

Stuart Simpson; Stephen Smith; Kathy Strachan; Darlene Summers; Brent Thompson; Dorothy Vriezen; Bruce Wicks; Kathy Workman; Diane Wouters.

Margaret Wouters; Colleen Young; Linda Young.

Level three honour bar recipients:

Jane Allison; Lois Armstrong; Steven Athey; Lori Boyce; Debbie Bryan; Patricia Byers; Nancy Carscadden; Linda Como; Kristine Feeley; Arlene Fife.

Janice Francis; Christine Gray; Julie Holmes; Laura Holmes; Linda Holmes; Jack Hoogeveen; Mary Hoogeveen; Allan Hoy; Marilyn Jackson; Ann Jansen.

Jeffrey Larocque; Brenda Latimer; Victoria Lennex; Karen Mackler; Beverley McMillan; Grace McNab; Rhonda Meldrum; Steven Merkley; Louise Ouellette; Susan Percival.

Diane Presley; Carol Sargent; Lynn Seim; Linda Simzer; Jean Sirvage; Brenda Smith; Judy St. Pierre; Regina Van Den Broek; Tony Vanderlaan; James Vandongen.

Brian Wagner; Linda Weatherall; Marianne Wouters; Kathryn Ziebell

Sutdents who were outstanding in their contribution in the fields of Public Speaking, Debating Art and Drama received FINE ARTS armbars. These students were:

Colleen Coulthart; Kathy Dillabough; Dawn Docksteader; Kris Feeley; Linda Holmes; Karen Mackler; Dianne Presley; Elizabeth Simzer; Brenda Smith; Cathy Smith; Brenda Spearman; Mike Woods; Maureen Workman.

Students involved with the fine High School Band program also received felt armbars.

Jane Allison; Steven Athey; Susan Ball; Donna Beckstead; Patricia Block; Janet Blom; Patricia Byers; Bill Campbell; Nancy Carscadden; Kelly Chambers.

Margorie Chambers; Lorne Cook; Colleen Coulthart; Gary Cover; Rick Cowell; Darlene Curran; Cathy Dillabough; Jodi Durning; Susan Engwerda; Scott Erratt.

Linda Erwin; Janice Francis; Harry Hanson; Laura Holmes; Mary Jane Holmes; Jeffrey Hunter; Sandra Hutchinson; Maureen Kelly; David Kerr; Brenda Latimer.

Gary Lee; Susan Legue; Vicki Lennex; Eric Martin; Jackie Moran; Bonnie Morris; Marlene Morrison; Pauline Morrison; Gail MacDonald; Gary MacDonald.

Glen MacDonald; Laura MacDonald; Beverley McMillan; Bill McConnell; Donald McNab; Theo Nyentap; Leslie Partington; Rosalind Ruiter; Cathy Shay; Louise Simms.

Press Photos - laurin

Lorraine Smith; Shayne Smith; Brenda Spearman; Garth Steele; Trudy Stewart; Teresa Suffel; Gord Thomas; Bob Walker; Diane Wouters; Margaret Wouters.

Linda Young; Colleen Young; Kathy Ziebell; Linda Weatherall.

Following are those students who received Service Bars for outstanding service and help on many occasions during the school year:

Lois Armstrong; Patricia Block; Cindy Byers; Jean DeJong; Martha Justus; Danny Kelly; Susan Legue; Vicki Lennex; Jackie Moran; Clara Stel.

Nancy Stewart; Trudy Stewart; Kathy Strachan; Mary Jane Van Den Broek; Jackie Vedder; Maureen Workman; Linda Young.

Leadership Bars were awarded to the following students for serving well on Student Council or one of its affiliate organizations:

Jane Allison; Bonnie Kerr; Jeff Larocque; Laura Macdonald; Grace McNab; Elaine Ransberry; Margaret Wouters; Marianne Wouters.

School Monograms are awarded to students who have received a total of five armbars during their school career. Those who received Monograms were:

Steven Athey; Jane Allison; Nancy Carscadden; Janice Francis; Laura Holmes; Linda Holmes; Kris Feeley; Brenda Latimer; Vicki Lennex; Laura Macdonald.

Karen Mackler; Beverley McMillan; Linda Weatherall; Marianne Wouters; Kathy Ziebell.

Principal D.W. McGahan presented N.D.D.H.S. pins to the following students for attaining the highest academic standing in their respective programs. Level one: Gold pin, Garth Steele, Silver pin, Steven Grubb. Level two: Gold pin, Martha Justus, Silver John Maxwell. Level three: Gold, Linda Holmes, Silver, Laura Holmes. Preparatory-Practical: Gold, Victor Belleville, Silver, Richard Brunet.

Special Awards and Prizes:

J. Francis Moran Award - A $10.00 cash award to the first year Preparatory-Practical boy with the highest standing in boys practical subjects. Presented to Peter Heerkins by Mr. E. Bowman, Head of Preparatory-Practical Department.

Wesley Newman Fulton Shield for the highest average in Level I Science, Technology and Trades programme. Presented to Leo Vanderlaan by Mr. Wm Fulton.

Fulton Bros. Shield for highest average in Level I regular programme. Presented to Garth Steele by Mr. Wm. Fulton.

Mrs. Lillian Allison Trophy to best Home Economics student in Levels I and II. Presented to Terresa McIntosh by Mrs. S. Finley, Teacher of Family Studies.

Prizes for Typewriting Speed - Presented by Mr. M. Shane, Teacher of Business and Commerce Subjects. Level I - $10.00 Donated by Mr. K. Graham to Christine Cross. Level II - $10.00 donated by J-R Business Equipment Reg'd. to Joanna Douma. Level III - $10.00 donated by Dr. B. Lapp to Arlene Fife.

P.G. Hewitt Band Trophy and $10.00 to the student making the greatest contribution to the N.D.D.H.S. Junior Band. Presented to Colleen Coulthart by Mr. N. St. Louis, Director of Music.

Morewood Womens' Institute Award Trophy to the student with the highest standing in Architectural Drafting Levels II and III. Presented by Mr. L. Trillo, Teacher of Drafting, to James Vandongen.

Victor Business Machines Trophy awarded to the student attaining the highest mark in the Business Machines course. Presented by Mr. D. Mitchell, Director of Business and Commerce Department, to Arlene Fife.

W.C. MacDonald Commercial Trophy for the highest average in Level III and IV Bookkeeping. Presented by Mr. D. Mitchell, Director of Business and Commerce Department, to Larry Curran.

Each member of the junior boys championship soccer team was presented with an engraved school plaque. The team won both the S.D.&G. and EOSSA titles. Team members were:

Greg Casselman; Danny Clement; Lorne Cook; Neil Kittle; Gary Lee; Kevin Mackler; Barry Merkley; Ron McMahon; Roger Patterson; Lyle Servage.

Brent Thompson; Anjum Uppal; Pat Emery; Mark Hutchinson; Bill Trillo; Larry Curran (Manager).

Members of the "All Ontario Track and Field Team" were also presented with individual engraved school plaques. Members of that outstanding team were:

Rose Marie Hauch; Julie Holmes; Linda Holmes; Kim McIntosh; Kathy Workman; Kris MacIntosh; Bill McConnell; Doug Nurse; Brian Paul; Don Sidney.

Congratulations to all of these fine students and athletes and continued success throughout their school careers.

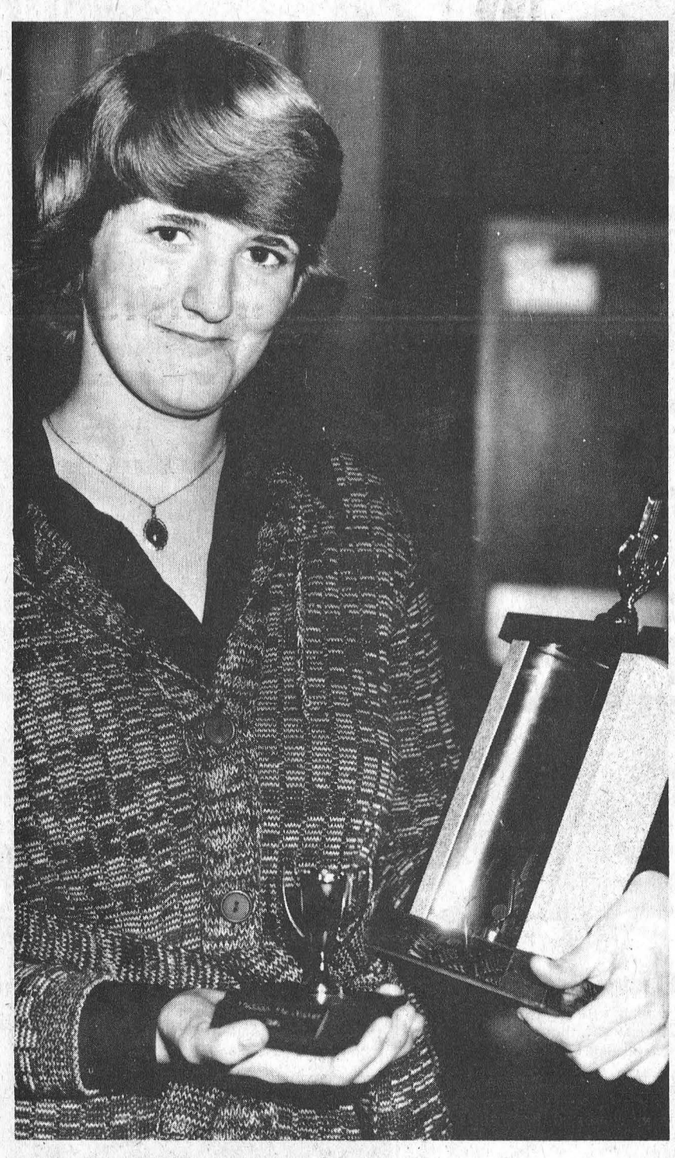

Colleen Coulthart poses with the P.G. Hewitt Band Trophy.

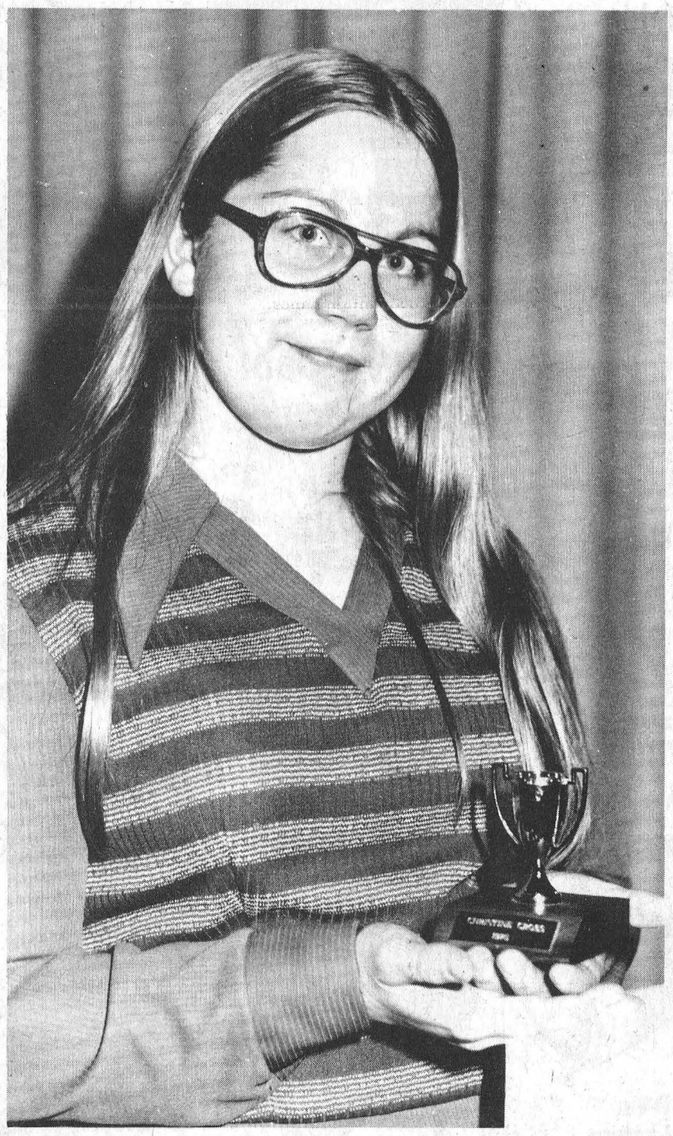

Christina Cross picked up the Typing Speed Award in Level I.

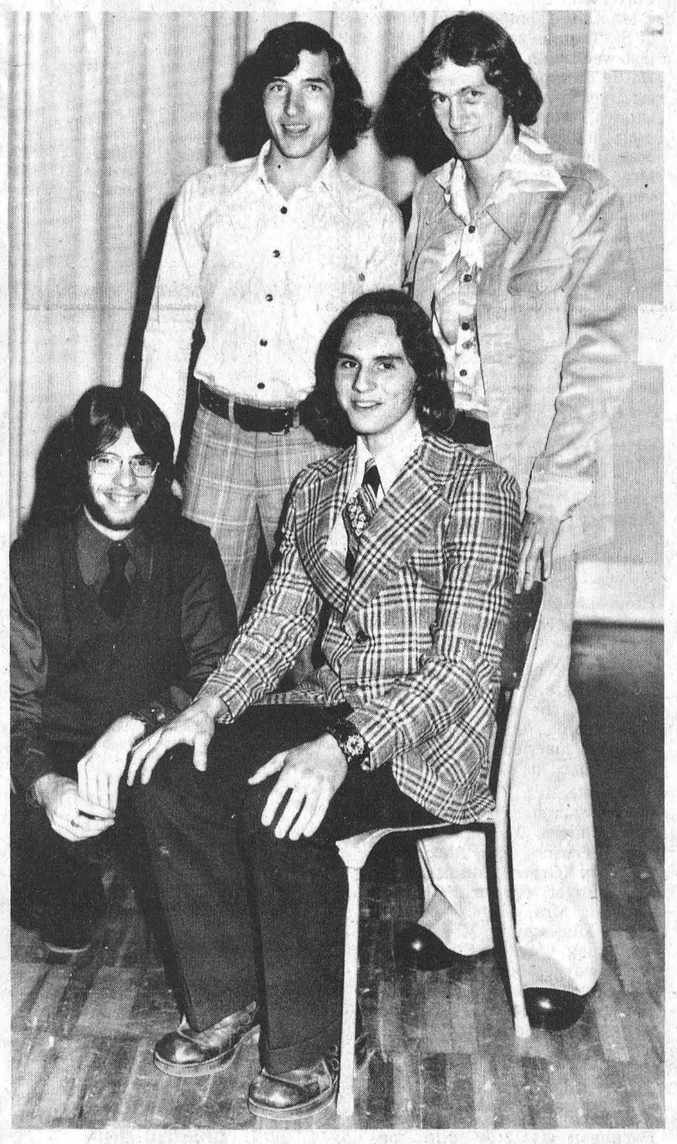

Boys' All Ontario Track and Field Team, front, left to right, Brian McConnell, Brian Paul. Front, Don Sidney and Doug Nurse.



Left to right, the Wesley Newman Fulton Shield was awarded to Leo Van derlaan, the J. Francis Moran Award went to Peter Heerkens and the Fulton Bros. Shield to Garth Steele.



Those receiving NDDHS honour pins at Student Achievement Night were, back row, left to right, Steven Grubb, Garth Steele, Victor Belleville, John Maxwell and Richard Brunett. Front, Laura Holmes, Martha Justus and Linda Holmes.



Basketball Marathon Aids A.A.

Students were back to school on Monday faced with a five day week. These five days were busy ones and passed quickly.

On the sports scene, boy's house league soccer is approaching the last big game. Red house in in first place with Gold house close behind ready to take over that position if possible. Girls' house league basketball is also coming to the end of the season.

Anyone interested in curling has been beckoned to the ice.

Tuesday afternoon students from levels three, four and five English and level two Theatre Arts had the opportunity to watch the Hexagon Theatre Company perform. The play was titled "1837: The Farmers Rebellion". The rebellion of Upper Canada was portrayed. The actors captured the audience with their superb performance.

Tuesday night the fourth annual Junior Commencement was held. Students who made outstanding achievement during the 74-75 school year, were recognized. Senior band added colour to the evening. Society Helpers catered for the event serving refreshments afterwards.

Students from levels four and five who are planning to attend University, took part in a University Day at Tagwi on Wednesday morning. Information about all Universities in Ontario was available and students could attend the sessions of their choice, and talk with people from the various institutions.

Last Friday many energetic students took part in the twenty-four hour basketball marathon. All proceeds go toward the Athletic Association.

Amid chocolate bar enthusiasm, practicing musicians and active yearbook members this week comes to an end.

From Winchester Springs

Mr. and Mrs. Sheldon McIntosh of Sterling, Ontario had dinner with Mr. and Mrs Cecil McIntosh recently.

Mr. Arthur Adams and Mr. and Mrs. Irwin Holmes attended the funeral of the late Mr. John Adams at Cardinal.

Mrs. Ropars, Mrs. Cecil McIntosh and Mrs. T.J. Keyes attended the W.C.T.U. meeting at the home of Mrs. E. Fennel. Miss Evelyn Walker was the guest speaker.

Mr. Lorne Link and Mr. and Mrs. Fred Link spent Saturday evening with Mr. and Mrs. Fred DeVries at Winchester.

Mr. and Mrs. Blake McMillan and Mr. and Mrs. Elgin Black of Winchester called on friends at Glen-Stor-Dun recently.

Mr. and Mrs. Delbert Casselman spent a couple of days in Ottawa last week.

Mrs. Benson Moffatt of Shawville spent a few days with her parents Rev. and Mrs. J. Weaver.

Mr. and Mrs. Warren Jackson called on cousins in Smith Falls Sunday afternoon.

SMITHS PHOTO STUDIO
62 Kyle Drive
Phone 543-2873
Morrisburg

Pam Smit Obtains The Canada Cord

The Canada Cord, the highest award in Guiding, was presented to Pamela Smit in a triple cord ceremony at Russell last Thursday evening.

Two other guides were also honoured. Karen Butler and Tena Weatherall each received the All Round Cord, the only other cord in Guiding and second only to the Canada Cord in achievement.

Pamela is a daughter of Mr. and Mrs. Cory Smit; Karen's parents are Mr. and Mrs. Paul Butler and Tena, a daughter of Mrs. E. Weatherall. The girls are shown in accompanying photo with officials present for the impressive ceremony.

Left to right, Mrs. Carley, (Captain); Tina Weatherall; Mrs. Matheson (Area Commissioner); Pamela Smit; Mrs. Fish (District Commissioner); Karen Butler; Mrs. Griffin (Deputy Division Commissioner).

Staff Photo - Rowan

Williamsburg News Notes

Mr. and Mrs. Aden Casselman and Mrs. Allan Van Bridger of Winchester spent Wednesday in Kingston and visited Mrs. Grenville Fyke who is a patient in the hospital there.

Mrs. George Watson and children of Dixon's Corners and children and Mrs. Steven Barclay and girls had lunch with Mrs. G.L. Barclay on Wednesday.

We are sorry to report that Mrs. Willis McIntosh is a patient in the Hotel Dieu Hospital, Kingston having suffered strokes on Sunday. All hope for a speedy recovery.

Last week guests of Mr. and Mrs. Bismark Barkley were Mr. Sheldon Ball of Chesterville and Mr. and Mrs. Rodney Hummel of Elmira. Other callers were Mr. and Mrs. Bernice Allison of Inkerman, Mrs. Ethel Weegar of Morewood and Mrs. Arthur Barkley of Dunbar.

Mr and Mrs. John Wells, Mr. and Mrs. Fred Beckstead were dinner guests of Mr. and Mrs. Bert Reddick of Kemptville.

Congratulations to Mr. Arnold Beckstead who was married at Prescott on November 18th, 1975.

Mrs. James Fulton of Hulbert and Mrs. John Erratt spent Friday in Kemptville and called on the latter's sister Mrs. John Jackson and Mr. and Mrs. Fred Patterson.

Mr. Cliff Thompson and friend of St. Thomas spent a few days last week with his mother Mrs. Hattie Thompson and also visited relatives in Waddington N.Y. and Ottawa, Ontario.

Mr. and Mrs. Archie Monroe of Maxville and the formers sisters Mrs. Effie Patterson and Miss Christina Monroe of Livonia, Michigan called on their cousin Mrs. John Erratt on Sunday afternoon.

Mrs. Hattie Thompson left Sunday night to spend some time in Ottawa with her son Arnold Thompson.

Peace of Mind is...
A Home Owner's Policy
Don't let your dream home cause you nightmares. Get protection!
SUMMERS Insurance Agency Inc.
WINCHESTER
774-2515

Final Tribute Paid Memory Mrs. P. A. Hall

Mrs. Percy Adam Hall, the former Dorothy Evelyn St. Pierre, died at Mississauga Hospital on November 21st in her 75th year.

Born at Chesterville, a daughter of the late Mr. and Mrs. Gerald St. Pierre she was educated at area schools. At Chesterville, in 1920, she married Mr. Hall who predeceased his wife in 1970.

The late Mrs. Hall is survived by five daughters and two sons: Mrs. Charles McMillan (Theresa), Berwick; Mrs. Alex MacGillivary (Grace), Mississauga; Mrs. Roger Stewart (Pearl), Toronto; Mrs. Clifford Bowers (Odal) Mississauga; Mrs. Beverley Young (Joyce), Elma; Ray and Dwayne, both of Chesterville. Twenty-nine grandchildren also survive. She was predeceased by one son, Bernard.

A member of the United Church the funeral service at Vice and Craig Ltd. Chesterville, was conducted by Rev. L.M. Ferguson at 2:00 p.m. on November 25th.

Pall bearers were Stewart Jones, Kenneth Barkley, Gordon McLaughlin, Donald Cross, Harold Notell and Stuart LeClair.

Interment was at Maple Ridge Cemetery.

Rideau-Carleton
NOW OPEN
NIGHTLY (Except Tues. & Thurs.)
WEDNESDAY — LADIES' DAY — Daily Double and 4 Exactas
CALL TO POST — 7:45 p.m.
For Reservations call 822-2211
For Dinner Reservations call 822-1819 (after 2 p.m.)
Rideau-Carleton Raceway
Bank Street — Higway 31 — 5 Miles South of City Limits
(Paved road from Highway 31 to parking area)

CANADIAN TIRE
EARLY BIRD VALUES
Specially purchased items on sale to December 24th (or to extent of stock). Regular merchandise reduced from stock returns to regular price December 1st.

Military-Style AM/FM Radio
7.77 Regular $9.95
Durable little portable operates on one 9V battery (not included). Has rotary volume, tuning; telescopic antenna; carry strap and earphone.

Regular $39.95
AM/FM/MB Portable
29.95
Candle radio with AFC to lock in FM stations. Hi-Low tone switch. AC or DC operation (uses 4 'C' batteries — not included). With earphone.

1.88
Blank Tapes
Good quality recording cartridges for 8-track tape players. Choose from two lengths.
80-Minute Tape Regular $2.19 ... 1.88
40-Minute Tape Regular $1.85 ... 1.66

Head Cleaner
Tape recording head should be cleaned regularly to prevent oxide accumulation.
8-Track type Regular $1.65 ... 1.33
Cassette type Regular $1.25 ... 99¢

Black & Decker Electric Drill
Regular $12.99 8.99
¼" drill is a handy help-mate. Drills ½" in wood; ¼" in steel.

Ray-O-Vac 6-Volt Lantern
Regular $3.59 2.77
Searchlight-type; 3" reflector. Durable case. Less battery.

Air Freshener
59¢ Reg. 69¢
Plastic rose with suction-cup mount.

Hockey Stick with Fibreglass Laminated Blade
3.77 53" Length
Pro-model stick sports a tough ash handle with fibreglass laminated blade. By 'Victoriaville'. Available in right or left hand model.

3.33 Gallon Size
Jerry Can
Tough, non-corrosive can is ULC/CSA-approved for gasoline. In three sizes.
1-Gallon, Reg. $3.89 ... 3.33
2-Gallon, Reg. $4.99 ... 4.44
5-Gallon, Reg. $10.99 ... 9.88

Savings for Snowmobilers
1. Safety Flag — On fibreglass pole. Reg. $4.59 ... $3.99
2. Plug Protector — Weatherproof case. Reg. 59¢ ... 49¢
3. Bulb Caddy — Waterproof holder. Reg. 99¢ ... 77¢
4. Universal Flap — Dayco; heavy rubber. Reg. $3.99 ... $3.59
5. Storage Caddy — Holds spare parts. Reg. $2.19 ... $1.88
6. Starter Handle — Closed or open 'D'. Reg. $1.15 ... 99¢
7. Molded-Track Cleats — 30 small-size cleats. Reg. $9.19 ... $7.99; 24 large-size cleats. Reg. $11.98 ... $10.79. 'Arctic Cat' Track Cleats also reduced
8. Wear Bars — CGE Carbide runners to improve steering. Standard-Type (5" total carbide) Reg. $22.95 ... $19.95; Racing-Type (10" total carbide) Reg. $29.95 ... $26.95
9. Shock Absorbers — Positive hydraulic. Pair, with fittings. Reg. $25.95 ... $22.95
Universal-Fitting Heavy-Duty Covers
Regular $25.95 22.95
30-oz. black naugahyde vinyl; reinforced stress points. Vents, shock cords help prevent billowing while being trailered.
Medium, Reg. $29.95 ... $26.95
Large, Reg. $34.95 ... $30.95

Still More Early Bird Gift Ideas!
2.44 Special
5-Gallon Size Trash Barrel
Durable all-plastic construction. Flexible lid locks in place with two metal handles. Gold or brown.
Electric Deep Fryer
5-qt. cooker with high-powered element. Removable thermostat control. Reg. $21.88 18.98
'Allegro' Alarm Clock
Spring-wound, 4-jewel movement; easy-to-read dial. Ivory enameled case. Reg. $4.49 3.33
'Moto-Cross' 16" Bicycle
44.88 Regular $49.95
Smart yellow frame; black trim. Removable cross bar, coaster brake, training wheels.
Solaray Blower/Styler
450 watts of drying power. 2 heat settings. Styling nozzle attachment. Reg. $18.79 .. 16.88
For the Whole Family!
Solaray Dryer/Styler
Includes styling handle, 2 combs, brush, curl-curver. Dual heat setting. Reg. $18.99 16.99

CANADIAN TIRE ASSOCIATE STORE
Use Your Convenient Canadian Tire Card or Save More with Cash Bonus Coupons

STORE HOURS: 8:30 - 6:00 Monday to Thursday
Open Wednesday Afternoon
8:30 - 9:00 Friday
8:30 - 5:00 Saturday
W. P. HENOPHY LTD.
PHONE 535-2845
WILLIAMSBURG