Farmers act against crop damage

SOUTH MOUNTAIN — A 24-man committee was organized here last Thursday night at a meeting of more than 800 Dundas County farmers and government officials to seek a solution to the problem of devastating rainfall which has already caused $2 million damage to feeder and commercial crops in this county alone.

Chairman Neil Williams, Winchester, and other members of the task force who represent both farmers and Federal and Provincial governments are, first of all trying to have the county declared a disaster area and then determine what help is available. They were to report back at a closed meeting in Winchester Town Hall tonight (Thursday).

Spokesmen at last Thursday's meeting drew a bleak picture of the situation at hand, calling for immediate action to pull the farmers through the winter.

Mr Williams, Mahlon Zeran and Basil Dawley were asked to survey the county and report on their findings. According to these men, more than 15 inches of rainfall in the last two months has left only 8-10,000 acres of the county's original 35,000 acres of corn useable; approximately 30-40 per cent of the grain crop may be harvested and with the summer half over, an estimated 4 per cent of the county's 7 million bales of hay, needed to feed 52,000 head of cattle, is in the barns.

Jerry Carey of the Federation of Agriculture, Desoronto, chaired the meeting as various head table guests, including Grenville-Dundas MPP, Don Irvine, Grenville Carleton MP Gordon Blair, Dr. F. F. Warren, Federal Department of Agriculture, and Norman Watson, Associate Director, Ontario Department of Agriculture of Toronto, expressed their concern.

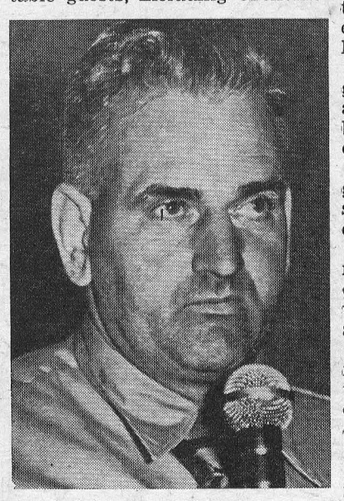

HARRY DUSOMOS

Mr Zeran, Reeve of Matilda Township, described the situation as "the most serious I've ever witnessed and I've been here for a long time."

He said there were the odd good fields, but these were few and far between. Farmers will be lucky to reap 30 or 40 per cent of their grain crops, he said.

As an R.R. 1, Winchester, corn grower himself, Mr Williams said county farmers had suffered a "tremendous loss."

He estimated that some $1½ million worth of commercial corn had been destroyed by rains with another $600,000 worth of silage corn rotting in the fields.

According to Winchester area farmer, Basil Dawley, the past winter killed 95 per cent of the clover, leaving only a small amount for this year's crop to begin with.

With only 300,000 bales of hay in county barns, compared to the 7 million in 1970, he said the

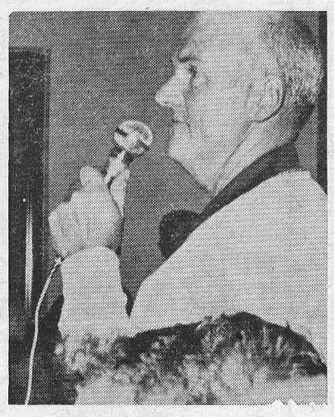

STALEY CHAMBERS

owners of the 52,000 head of cattle in the area were facing disaster this winter.

He said farmers could wait three weeks to see how the corn crops turn out, but they don't have this time for hay and grain. "Action has to be taken this week," he said.

Mr Blair and Mr Irvine both pledged their support in the matter, saying the Federal and Provincial governments would have to work jointly to alleviate the problems.

Stormont-Dundas Conservative candidate in the next federal election, Grant Campbell, also told the meeting that although he had no direct powers, he would do whatever he could.

The South Mountain meeting was the third held to discuss the problems and solutions of the situation last week.

Some of the suggestions made by the farmers included: government loans to cover the rising price of hay; forgiveable loans; no principle payments on present loans until next year; and improved crop insurance programs.

One suggestion made near the end of the meeting appeared to be accepted by all — find out where there is hay available, determine the cost, and see how the governments can help.

Following the adjournment, committee members met briefly to discuss strategy and arrange a future meeting.

Area farmers were told that although this disaster meeting was held in Dundas county, it was working for all neighbouring counties as well. Delegates from various counties were to be appointed to the committee.

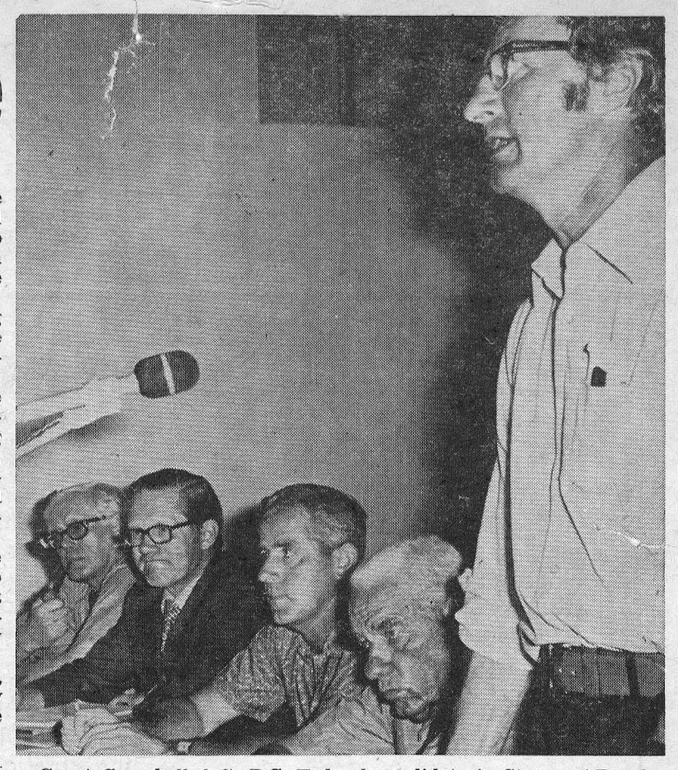

Grant Campbell, left, P.C. Federal candidate in Stormont-Dundas shows a concerned look as do his other head table colleagues, MP Gordon Blair, MPP Don Irvine and Mahlon Zeran, at last Thursday night's farmers' disaster meeting in South Mountain, while chairman Jerry Carey addresses the more than 800 present. — Staff Photo.

THE LAND OF MILK & HONEY"

CHESTERVILLE Record

COVERS EASTERN ONTARIO'S GREATEST DAIRYING SECTION

Seventy-eighth Year, No. 47 | Chesterville, Ontario, Thursday, August 3, 1972 | TEN PAGES | Single Copies, 10c

Pictures available

Copies of pictures used in the Record, taken by the Record camera, may be purchased from us- Just call 448-2144.

Bits and Pieces

Volunteer Painters Wanted

If you'd like the opportunity to display your artisitic talents there's a painting exhibition coming up at the Chesterville and District Community Centre. You don't even have to bring your own canvass. You'll be supplied with a brush, a pail of paint and told which end of the arena to start at. Volunteer help will be needed shortly to assist with the painting on the inside of the new structure. Some committee members have already had a bee, but another is planned. There's no monetary award, only the self satisfaction in knowing that when thousands of fans come to the hockey games this winter, they'll be looking at your work.

Tub Races at Crysler Park

Everybody will be in the tub this Sunday at Crysler Park as the Cornwall Bathtub Racers' Association present for the first time, a series of bathtub races at Crysler Lagoon. The races get underway at 1:30 and 25 to 30 entries are expected. Both modified and stock engines will be included in the entries. Admission is free.

Repair Crew Wanted

We, along wth many others, would no doubt appreciate it if CPR would devote just a little attention to the level crossing west of Chesterville known as the White Crossing. We don't usually complain about things, but the crossing is in such poor shape that one trip over it would no doubt rattle the teeth of an army tank operator. The pot hole on the east side is getting deeper and the cracks are getting wider. And our temper is getting shorter.

Opening Pub Night Aug. 30

The Pub Night of all Pub Nights is coming up August 30 at the Chesterville and District Community Centre. We realize many of you have supported the fund-raising venture in the past but we think everyone should make a concerted effort to get out and attend the official opening climax. It's been 20 years since Chesterville and area residents have had an arena they could call their own. What better reason than to get out and celebrate our own determination and progress?

Phase '2' complete Need $40,000 for ice

The third phase of the Chesterville and District Community Centre remains as a question mark with that magic $230,000 goal still $40,000 away.

But, says Charles Graham, Centre Commitee Chairman, the committee is strongly supporting the idea of completing the project now, with the possibility of town council or the committee itself borrowing the money.

The new arena located at the western entrance of Chsterville on the Fair Grounds was built with a three stage contract.

The second stage has already been completed leaving area residents with a covered arena with an artificial ice floor laid. The third stage calls for the installation of an ice making unit.

Chesterville Village, the owner of the structure, let the contract to Byers Construction Company with the clause that work would continue until the money ran out.

With the aid of a $51,000 Labour Incentive Program and other grants and donations the arena began with some $160,000 in the kitty.

The Centre Committee launched a fund raising campaign to locate the other $70,000 needed to put the bow on the package.

But with 75 per cent of the canvassing completed, it appears as if the fund is approximately $39,000 short.

Although Mr Graham and other C.C. members are pleased with the results they would like to see the job finished.

In the meantime plans are forging ahead for the official opening of the building August 30, the second day of Chesterville Fair.

The ribbon cutting will take place at 2 p.m. with a gala dance to christen the building that night.

Del and Rodger, musical comedy team who have brought the crowds to the many successful Pub Nights, will provide the entertainment at the opening.

Mr Graham says he is hoping to have 1,000 people at the dance with tickets going on sale shortly.

Farm real estate value has riens 64% since 1958 for roughly the same acres. Farmers' real estate taxes rose 54% in the same period.



Opposition Leader Robert Stanfield was in Cornwall last Wednesday morning to meet local constituents and newly nominated Stormont-Dundas P.C. candidate Grant Campbell. Above, Mr Stanfield speaks with area government representatives prior to the breakfast meeting. From left are O. F. Villeneuve, MPP for North Stormont and Glengarry, Mr Stanfield, Mr Campbell, and former Grenville-Dundas MPP Fred Cass. — Staff Photo.

Five new businesses in various stages accommodation becoming commodity

Chesterville business community will grow substantially within the next few weeks as five new businesses open their doors to the public.

Seaway Valley Pharmacy was the first new enterprise to join the merchants as it went into operation this past Monday. The new drug store, located directly across from Chesterville Post Office, replaces Bigelow's Pharmacy following the retirement of druggist Harold Bigelow.

A dress shop, a laundromat, and an appliance and refrigeration sales and service outlet will become a fact of life before the end of the month as Mr and Mrs Vernon (Bunny) Zieball launch their new business careers in Chesterville in the former Moran's Billiards building, King Street.

The Ottawa couple bought the building several weeks ago and since then it has undergone extensive renovations with a new addition built on the north side of the structure. Mrs Ziebell is the former Jean Moran, daughter of the late Mr and Mrs Allen Moran of Chesterville.

When construction work is completed the previous section of the building will house the laundromat and the appliance and refrigeration sales and service shop.

The new section of the complex will be called Al-Mor Ladies Wear, carrying a full line of the latest fashions for ladies and teens.

While the dress shop is expected to open by mid-August if not earlier, the other two businesses will be delayed until renovations are completed later this month.

Prior to his move to Chesterville, Mr Ziebell was manager of products service for Canadian General Electric in the Ottawa area. Mrs Ziebell was personnel manager for K-Mart at Bells Corners.

Also included in the plans are two apartments upstairs and a third on the ground floor.

With drugs, clothing, cleaning and refrigeration needs taken care of, Richard Bouchard plans to provide some entertainment for Chesterville and area shoppers.

The Mary Street resident is heading for an opening later next week for his new billiards hall located in the top storey of Hamilton Block, King Street.

Mr Bouchard, who was busy getting things in order early this week, plans to have his billiards tables installed and ready for a round of snooker by next weekend.

He says he will open with four large tables, several pin ball machines and a line of confectionary. If the demand calls for it more tables will be added.

Entrance to the new business is gained by the stairway adjacent to the Stedman's Associate Store, King Street.



Monday morning at Seaway Valley Pharmacy and druggist Ernie Legare takes time out to show staff member Mrs Marjorie Wouters the set up in the newly opened drug store. The store, owned by Bel-Burn Pharmacy Ltd. is located directly across from Chesterville Post Office. Bigelow's Pharmacy closed last Saturday following 35 years under the ownership of Harold Bigelow, and after more than 75 years as a drug store. — Staff Photo.

Construction hits Avonmore streets Counties begin $75,000 revamping

AVONMORE — By the middle of next month, residents here will have new sidewalks, a new storm sewer system and a new Main Street to drive on - but its going to be a long month.

United Counties workmen have just gotten underway with the $75,000 revamping project which according to Allan Ferguson, United Counties Engineer, is one of the largest on the go in the Counties at the present time.

Roxborough Township is sharing the cost of the work, picking up the tab for the sidewalks and 50 per cent of the cost of installing the storm sewers, catch basins and gutters. Their share totals approximately $30,000 while the Counties receives the bill for the remaining $45,000.

Removal of the existing road base began about a week ago.

The Main Street from Highway 43 north to the CPR tracks will be excavated and a new 24" gravel base installed.

The original sewer system, which wasn't functioning is to be replaced, topping off the project with a new asphalt surface, cement sidewalks, catch basins and gutters.

Bell Canada poles on the east side of the street have been relocated and the Avonmore Public Utility company is moving its poles from the west to the east side.

While United Counties workmen are doing the major share of the work themselves, W. J. Sherwood and Sons, Brockville, were awarded the contract for the sidewalks and Cornwall Gravel for the paving job.

Driving conditions should be getting back to normal by the end of the month with the whole package wrapped up by mid-September.

Mr Ferguson said there were no provincial monies supporting this project like the development road between Finch and Newington.

The $465,000 being spent on the improvements of 5.3 miles of road is being paid for by the Ontario government.

Finch Village will be paying for the sidewalks and other improvements to their streets as the storm sewers are installed.

The contract for the entire project was let to A. L. Blair Construction. Work in this section of the county is expected to be completed by October 15.

Distress selling not the answer

Dundas County farmers are being urged to hold on to their cattle in spite of disaster crop conditions which indicate slim pickings both in the barn and around the dinner table this year.

Ontario Ministry of Agriculture representative Tom Clapp, Winchester, said an increased number of dairy and beef cows are already moving through the livestock auction in Winchester and the price is dropping.

More distress selling is feared.

The excessive rainfall which is not only keeping farmers from the fields in this area, but also ruining stands of hay and newly seeded grain and corn crops, is forcing many farmers to adopt the idea "If I can't feed them, I'll sell them."

But at the disaster meeting held in South Mountain last Thursday night, this approach was discouraged.

Mahlon Zeran of Matilda Township well known area auctioneer, told those present that as the cattle flood the market the price plunges and the farmer is sure to lose. He said in a year like this, when feed is scarce, cattle would have to be very, very cheap before he would buy them.

Basil Dawley of Winchester, also urged farmers to retain their cattle. He said that if farmers go out of business, there will be increased unemployment and the

(continued on Page 10)

Navan Fair underway Aug.10 tournament opens 4 big days

NAVAN — The 27th edition of Navan Fair gets underway here August 10th with teams from all over the Ottawa Valley participating in a fastball tournament, which will stretch across the four days of activities, winding up with the finals Sunday night, August 13.

The annual event sponsored by the Cumberland Township Agricultural Society will also provide smaller exhibits including homecrafts, junior and senior work, vegetables, grains, open to the public Thursday evening.

The midway will be in full swing throughout the fair, closing Sunday night. For the adults, a Beer Garden will be featured Thursday through Saturday night.

The Russell Black and White and the St. Lawrence Jersey Club Parish Show will be part of this year's activities Friday, as dairy and beef cattle are judged. Ayrshire and Beef breeds are open. The flowers and domestic science will also be included in Friday's judging.

Strome Galloway, candidate for the next Federal election, will officially open the fair Friday at 7:30 p.m. A school band and local majorettes will lead a parade to form part of the opening ceremonies. A light horse show will take place after the opening followed by an outdoor teen dance that night.

A light and heavy horse show at 10 a.m. will begin Saturday's activities with a children's pet show and parade in the arena at 1 p.m. A new feature is a dog obedience demonstration at 2 p.m.

Also scheduled Saturday will be poultry exhibits in the arena, a horse show, dance in the arena

(continued on Page 10)

THE CHESTERVILLE RECORD

P.O. Box 368 — Chesterville — Phone 448-2144
LEE HART, EDITOR
B. A. FEELEY, W. E. LAPRADE, PUBLISHERS

Member of Ontario Weekly Newspapers Association

Member of Eastern Ontario Weekly Newspapers Association

Subscription rates: $5.00 per year, anywhere in Canada, payable in advance, United States and Foreign, $6.50 per year.

Editorial Comment . . .

Farming Disaster — Help Should Be Forthcoming

A glimmer of hope is just beginning to break through the clouds of desperation over Eastern Ontario farmers. And if 'Old Man Sun' refuses to shine then maybe the governments can generate a little financial energy into the weakened power cells of our economic batteries.

Chances are anyone in the area who had saved up for a 'rainy day' will have to crack that reserve this year, as excessive rainfall threatens to wash the livelihood of the farmers down the drain.

Farmers have been crying about this, that and the other, for a century, but then don't we all have a sore spot which gets rubbed once in a while. But they're not 'calling wolf' this year — they're in trouble! And when the backbone of Eastern Ontario is facing a financial crisis we had all better count our pennies.

Corn crop losses, in Dundas County alone, are estimated at $2 million and we're sure that over in Stormont, Glengarry and other neighbouring counties the figures are just as staggering and the situation just as grim.

We were gratified to see the farmers of this county take action on behalf of the whole area, last Thursday night, as they launched a campaign for assistance.

It was a sensible, well organized, meeting which will no doubt bring more results than driving tractors up to parliament hill or picketing or any other such form of protest. An intelligent discussion formulated in a cool head accomplishes a lot more than a list of demands pushed around by hot air.

The committee established is first of all attempting to have the area declared a 'Disaster Area'. And if the governments listen at all to the facts and figures, they can't help but agree.

Assistance can take various forms. The commercial crop growers are facing a straight dollars and cents loss, while beef and dairymen are looking at empty barns and a herd of hungry cattle.

Whatever side of the fence you are on, 'green stuff' in one form or another is the answer. Surely the government could hold off on redecorating one of their office buildings for another year, leaving a couple million available for a more urgent project. And while Mr Trudeau or Mr Stanfield are touring the country they could throw some hay on their campaign train and bring it back to Ottawa.

But seriously, Don Irvine and Gordon Blair both agreed that monies will be found to assist in the situation.

We only hope that the parasites who follow government assistance programs are not allowed to fill their pockets, while some other poor farmer is left to starve in the shadow of his honesty. It never fails that the ones who can best afford to take a loss are the first and the loudest to cry for help.

Here is a chance for both Federal and Provincial governments to lend a hand which we believe will be not only appreciated but beneficial.

If the farmers are let down in this time of urgency then surely the whole purpose of a democratic government has failed.

County agriculturists wouldn't have any trouble joining the welfare roles but they are already swollen to a point of over-burden. If governments would cut back on their 'free will' spending supporting seemingly useless welfare projects, which produce only contempt from the working people, and give a few extra dollars to those who are gainfully employed, then they would be doing something worthwhile.

The 50 cents they give 'Joe Farmer' this year may very well return $1 next year. But the 50c given to 'Bill Welfare' today, only means that he wants another 50c tomorrow.

If the governments could assist to the point where farmers would have as much this year as they did last, then we don't think we could ask for more.

And we dare say that the business people of the rural communities can't argue against assistance, because in actual fact, if the corn growers, the beef and dairymen don't have the dollars in their pockets then cash registers will sound like rooms without furniture.

Government assistance, in this situation, should not be labelled as a handout but merely as an invoice now due for payment.



Remember When . . .

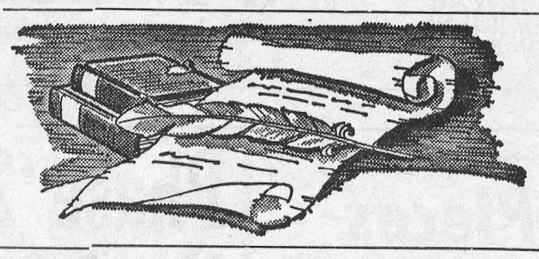

10 years ago

August 2, 1962

Mr and Mrs Clarence Hagan celebrated their 25th Wedding Anniversary recently at the Legion Hall.

* * *

Seven persons were injured in a two car collision at the intersection of Highway 43 and 31. Cars involved were Bert Loucks, Chesterville and Pierre Ball, Quebec.

* * *

Dwight C. Dillabough has been appointed inspector with the Bank of Montreal and will work out of the bank's head office in Montreal.

* * *

A miscellaneous shower was held at the home of Mr and Mrs Cecil Graham in honour of Miss Alice MacMillan who is to be married shortly.

* * *

Mr Dennis Morgan of London, England, has been visiting the Honourable Fred M. and Mrs Cass and Mrs W. J. Cass for the past month.

* * *

20 years ago

July 24, 1952

Thomas Faulkner of Morewood was honoured by the Masons in Chesterville for 60 years as a member.

* * *

Frederick Clayton Droppo, son of Melvin Droppo, was accidentally killed in a haying accident.

* * *

Miss Margaret Carlyle of Morewood, a member of the Ottawa Public School staff, now an exchange teacher in Britain, was a guest at a recent garden party held at Buckingham Palace.

* * *

Fire completely destroyed the farm home of Mr and Mrs Melvin McMillan of the Melvin Settlement.

Congratulations to Mr James H. McMillan of Williamsburg, formerly of Dunbar, who celebrated his 96th birthday July 31.

* * *

30 years ago

July 30, 1942

Among the winners in the field crop competition were: Thomas Allen, Willie Servage, H. E. Durant, Charles F. Marsellis, Albert E. Smith, Harold Windsor, and Eric Casselman.

* * *

For the first time tax bills distributed in Chesterville will carry an item for garbage collection.

* * *

Mrs Gertrude Alford, Miss Audrey Alford, Mrs Ray Dodds and Norma, and Miss Helen Smith, are enjoying a holiday at Constance Bay.

Misses Jean Armstrong and Joyce Dillabough of Elma attended the Rideau Summer Conference at Merrickville.

* * *

Mrs Thos. Hamilton of Ottawa is visiting Mrs John Fyke and other friends for a few weeks.

* * *

40 years ago

July 28, 1932

The Lily Cheese Factory in the Seventh Concession of Osnabruck was destroyed by fire this week.

* * *

A large barn on the farm of Daniel Masterson north of Chesterville was destroyed by fire of unknown origin.

* * *

Chesterville tax slips were received this week. The rate for Public School supporters is 45.5.

* * *

Mr and Mrs James Hanna, Bob and Marjorie, are enjoying a motor trip through central and western Ontario.

* * *

Dr. Carl L. Davis, Mrs Davis, their son Wells, and daughters Betsy and Janet of Baltimore, have been visiting Mr and Mrs Ingram Cross.

Report From Queen's Park

By Donald R. Irvine

In previous columns I have mentioned briefly the subject of cultural and economic sovereignty. Apart from the twin problems of unemployment and inflation, this subject has undergone the broadest examination and is responsible for more public comment in the media than perhaps any other. The argument ranges from the extremes on one hand of those who would "buy back Canada" at any cost and as quickly as possible to those on the other who would encourage continued foreign investment without regard to any concept of Canadian identity. Both these views tend to oversimplify what is an exceedingly complex problem. The first group overlooks the simple fact that there is a limited pool of investment capital available in this country and the second group ignores a rather obvious desire of Canadians generally to cherish a sense of being different from our neighbours and friends. The first group would use this vital investment capital to the detriment of new and growing Canadian industry which also requires this capital in order to grow, prosper and thereby create new jobs. They would also, it would seem, severely restrict the establishment of subsidiaries of foreign companies in Canada thus further dramatically curtailing creation of essential employment opportunities. Extremes in any position are usually dangerous and damaging in time and the second group is, in many ways, as bad as the first. It is, in my view, essential to ensure domestic control of vital aspects of our economy such as banks, investment dealers and other financial institutions and of those areas of communication which reflect and fortify our cultural heritage. There are obviously no easy solutions.

As you can see my own position lies somewhere between the two extremes mentioned above. The argument over economic nationalism cannot be separated from consideration of the problem of existing unemployment and the creation of new jobs to accomomdate a growing labour force. At the present time 5.5% of Ontario's work force is jobless. Translated into people this means that 191,000 men and women are unable to find work. Complicating this problem is the fact that each year an average of 150,000 people enter the labour force for which new jobs must be created.

I am very much in favour of positive steps to encourage the development of Canadian industry to accommodate a growing labour force for which new jobs must be created. I could not in good conscience, however, support policies which would prohibit or discourage the expansion of foreign industry into Canada where such expansion will result in increased job opportunities and where no Canadian firm is prepared to go. I for one would not wish to explain to those in areas of relatively high unemployment that a company that might have provided the necessary jobs will not be permitted to open up in the area because it is U.S. owned. In the battle to combat the inflationary pressures in our economic system the people paid the price were 600,000 Canadians that are presently out of work. I suspect that those who would pay the price for a greater degree of Canadian identity and control of industry will be the same people. Such a price is unacceptable to me and while I would support the basic concept of economic sovereignity, the approach to it must be more rational and reasonable. I believe that the Proavincial Government has taken a very responsible approach to the dilemma and while I cannot say that I agree with every measure, for the most part they are positive and rational.

This week I've tried to deal generally with the problem. In next week's column I will outline some of the more important specific measures which the government has taken in response to it.

Ann Landers . . .

Dear Ann Landers: I read in the San Francisco Examiner recently the letter from the woman who wrote: "Babies aren't the only ones who need the warmth of another human body. Children of all ages need it, and so do husbands and wives."

How true! I am one of the thousands (maybe millions) of widows who would die without affection. I'm not talking about sex, Ann, I'm talking about the comfort and reassurance that comes from physical contact with a man. A pat on the shoulder, a touch of the hand, a kiss on the cheek.

The only males who seem to understand this are the Latins. They flatter a woman ever so discreetly and make her feel whole again. Even if you have to pay their bills, it's worth it. I know, because I've done it, and I'd gladly do it again. — An Old Fiddle On Whom Many A Tune Has Been Played

Dear Old Fiddle: I wonder who started the rumor that Latins are lousy lovers. Your testimony indicates otherwise. Please don't advertise your willingness to pay anybody's bills in exchange for a touch of the hand or a kiss on the cheek. You'll be swamped with offers.

* * *

Dear Ann Landers: What does one do when the son of a friend gets into trouble with the law because of narcotics? The boy was arrested a few days ago and I've been avoiding the woman because I don't know what to say to her.

Does one act as if nothing has happened? Or does one say, "It could have happened to any of us." Perhaps a better approach might be something like this: "I'm sure the charges are phony. I don't believe your son is guilty."

I want her to know I still value her friendship and that this trouble in the family does not make me think less of her.

Please Ann, give me some badly needed guidance. I am not the only person who is perplexed by this problem. — A Pittsburgh Post Gazette Reader

Dear P.P.G.: Say nothing unless your friend brings up the subject. She may never mention it, in which case it would be an act of kindness to remain silent. Should she bring it up, however, let her know you sympathise with her and that she is not alone. The drug problem has hit thousands of very good families, and what parent can say his exemplary son or daughter will not be next?

* * *

Dear Ann Landers: My husband has a problem sleeping. This has been going on for about three years. Several months ago he went to a doctor and was given a prescription for sleeping pills. Unfortunately he became confused and took six pills one night. The results scared him out of his wits. He threw out every pill in the house and now he refuses to take anything.

The trouble is, he walks around half the night. I've tried to tell him to stay in bed, even if he can't sleep. Just lying there is valuable rest. He does'n believe it. Isn't it comman sense that if a person gets out of bed and walks around, raids the refrigerator, reads or turns on the TV he will get less sleep?

Will you print this letter and tell me if I am right or wrong? — Insomniacs Wife

Dear In: You are right. Insomniacs who walk around half the night, telling themselves they'll get sleepy if they watch TV, read or eat something, are only kidding themselves. Better they should tell themselves, "If I stay in bed I'm resting, and I might go back to sleep."

Incidentally - most insomniacs get more sleep than they realize.

* * *

There is a big difference betwen cold and cool. Ann Landers shows you how to play it cool without freezing people out in her booklet "Teen-Age Sex — Ten Ways To Cool It". Send 50c in coin and a long, self-addressed, stamped envelope to this newspaper.

Bookmobile Visits

The S.D. & G. United Counties Bookmobile will visit the following locations during the week of August 7, 1972:

Tuesday, August 8 — St Andrews W 9.15 - 9.30; Monkland 9.45 11.00; Apple Hill 11.15 - 11.45; Martintown 1.00 - 1.30; St. Raphaels 1.45 - 2.15; Williamstown 2.30 - 3.30.

Wednesday, August 9 — Bainsville 9.45 - 10.00; North Lancaster 10.30 - 11.00; Glen Norman 11.15 - 11.45; Glen Nevis 1.15 - 1.45; Glen Robertson 2.15 - 2.45; Glen Sandfield 3.00 - 3.30; Bonville 4.15 - 4.30.

Thursday, August 10 — Green Valley 10.00 - 11.00; Greenfield 11.30 - 11.45; Dunvegan 1.00 - 1.30; McCrimmon Corner 1.45 - 2.00; Laggan 2.15 - 2.30; Dalkeith 2.45 - 3.30.

Friday, August 11 — Riverside Heights 9.45 - 10.00; Long Sault 10.30 - 11.30; Hamilton Island 2.30 - 3.30.

RECENT BIRTHS

July 18, 1972 — Mr and Mrs Grant McHugh, R.R. 4, Winchester, A Daughter; Mr and Mrs Harvey McIntosh, R.R. 1, Dundela, A Daughter.

July 19, 1972 — Mr and Mrs Dale Beckstead, R.R. 2, Chesterville, A Daughter.

July 23, 1972 — Mr and Mrs Charles Sypes, R.R. 1, Chesterville, A Daughter; Dr. and Mrs G. E. Rosenquist, 886 Percy Crescent, Kingston, Ontario, A Daughter.

Mainly About People

Mr Arthur Hewitt, Bancroft, and Ted Hewitt of Arendale, Nova Scotia, made a flying visit to Chesterville, touching down at the Avonmore landing field Wednesday afternoon.

ADMIRAL

COLOUR TELEVISION

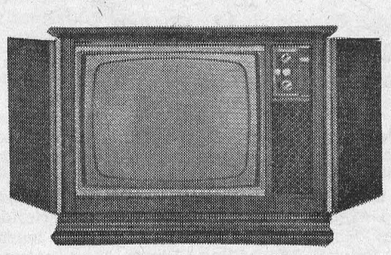

19 INCH SET $399.00
26 INCH SET $659.00

ADMIRAL
PORTABLE
RADIO
(complete with earphone & battery)
ONLY – $4.99

(Colours available)
Beatty Twin Tubs – White
WASHER – DRYER UNIT **$199.00**

MacINTOSH'S
FURNITURE & APPLIANCES
PHONE 774-2636 WINCHESTER, ONT.

Leona MacDonald

Mrs Leona Annette MacDonald, 79, of the Wellington Nursing Home, Prescott, died Monday, July 3, at the Brockville General Hospital where she had been a patient for a week. Before entering the nursing home she resided at 10 Delhi Street, Brockville.

Mrs MacDonald was born in Morewood in Winchester Township, April 20, 1893, a daughter of the late John Thomas Coulthart and his wife, the former Harriet Brondstetter. She was predeceased by her husband, Herbert Edgar MacDonald.

She moved to Brockville 44 years ago and was the last of a family of nine.

She is survived by one daughter, Eva, two grandchildren, Gail and Fee, and five great grandchildren. She was predeceased by one daughter, Velva Fader, and one son, Herbert.

Mrs MacDonald was a member of Wall Street United Church and lived quietly. She was well known in the city as a babysitter.

Funeral services were held Wednesday July 5, at 2 p.m. at the Paul Funeral Home Ltd., 33 James Street East, conducted by Rev. Horatio Todd of St. John's United Church. Interment followed in the family plot in Oakland Cemetery.

Monkland Sen. Citizens enjoy gala garden party

MONKLAND — In appreciation for their past work in the community, the Senior Citizens of Monkland and area were entertained here recently on the school grounds at a gala garden party.

Some 48 members and two guests signed the guest book in the afternoon, participating in lawn games or just reminiscing.

Osie Villeneuve, M.P.P. for Glengarry and North Stormont, addressed the gathering along with Rev. Tom Villeneuve of Apple Hill.

Entertaining the Senior Citizens were Melvin, Donnie and Marvin Massia of Monkland, assisted by their uncle, Alcide Massia of Lochiel; Karen McAlear, Kahty Coleman, Nancy Lafave, Barbara Wheeler, Tracey Grant, Donna and Bernice Paquette of St. Andrews West and Rosedale Terrace.

A Junior Choir accompanied by Mrs Hermon Lascelle, Ricky Jackson and Lise Mainville of Monkland and Dalton McAlear, provided songs and music during the day.

Gifts were presented to Bob McKitrick, oldest man present; Mrs Nora Cummings, oldest woman present; Mr and Mrs Everett Helmer, longest married couple (53 years); Mr and Mrs Alex Jodoin, Wedding Anniversary closest to the day; Mrs George Jackson, birthday on day; Mrs Robert Jackson, Mr and Mrs Cornelius Heemskerk, Mr and Mrs Earl Bender and Mrs Charlotte Sproule for the largest family of eight children.

WANT ADS PULL

MOVIES

Thurs., Fri., Sat.
Aug. 3, 4, 5
"THE RAILWAY CHILDREN"
Starring Dinah Sheridan & Bernard Cribbins

SUNDAY NIGHT SPECIAL
August 6th
Showing at 10 p.m.
Doors Open at 9.30 p.m.
"THE WAR GODS OF THE DEEP"
Starring Vincent Price
The Ghost And the Invisible Bikini
Starring Boris Karloff

Mon., Tues., Wed.
August 7, 8, 9
"THE PLAZA SUITE"
Starring Walter Matthau & Maureen Stapleton
(Adult)

Thurs., Fri., Sat.
August 10, 11, 12
"THE HIRED HAND"
Starring Peter Fonda and Warren Oats
(Adult)

The WINCHESTER

LOOKING FOR CHEAP TRANSPORTATION

1965 FORD CUSTOM
4 Dr., 6 Cyl., Std., One-owner, perfect sound body, top shape.
NO. 26 ..... $475.

1966 FORD CUSTOM
2Dr., 6 Cyl., Aut., 1-owner
NO. 22 ..... $650.

1966 CHEV IMPALA
4-Dr. Sedan, V8, Aut., Radio, PS, PB.
NO. 80 ..... $750.

1967 LTD
V-8, Aut., Radio, PS, PB, Vinyl Roof, 1-owner, real good shape
NO. 51 ..... $1,000.

1967 CHEV
V-8, Aut., Radio, One-owner, low mileage
NO. 99 ..... $1,000.

MANY OTHERS TO CHOOSE FROM
ALL AT
BOURGIE - LEPAGE AUTOMOBILES
FORD DEALERS
Centre Town
EMBRUN — ONT.
— 443-2942 —
— Ottawa 236-4989 —
Contact:
R. LEPAGE
Salesman
OPEN EVERY NIGHT UNTIL 9.30

WITH YOUR BIG SAVINGS
YOU'LL HAVE MONEY TO BURN!
HOME REPAIR MATERIALS



We offer a nice selection of in-stock prefinished plywood wall panels at attractive discounts.

	Regular Price	Discount
Prefinished Luaun	3.75 Sht	10%
Dresden Oak	5.45 Sht.	
Chatam Oak	5.45 Sht.	
Mount Forest Pecan	5.49 Sht.	
Summer Cedar	6.25 Sht.	
Monterey Oak	6.30 Sht.	
Concordia Oak	5.70 Sht.	20%
Butternut	5.95 Sht.	
Riviera Birch	5.95 Sht	
Homestead Elm	11.25 Sht.	
Algonquin Amber Elm	12.55 Sht.	

Take this opportunity to buy for that long planned room renovation, or the new rumpus room

Always a BUY at a PAL Yard
H. S. LANNIN LTD.
Retail Lumber and Building Supplies
Building Contractors
Phone 774-2830 Winchester, Ont.

WANTED!

Due to the demand for Town and Country Properties this Spring, our listings are nearly all sold.

If you are thinking of selling we would appreciate a call

OUR BUSINESS IS
REAL ESTATE ONLY
WE CAN GIVE YOU OUR PERSONAL ATTENTION

W. C. MacDonald, Realtor
WINCHESTER, 774-2106 OFFICE AT 31 IN MOTEL
GRANT BOWMAN, Kenmore, 821-1608
ANN VAN SLEUWEN, Winchester, 774-3022
48-4

In 35 years a million prescriptions Chesterville's 'Mr. Bigelow' enters retirement

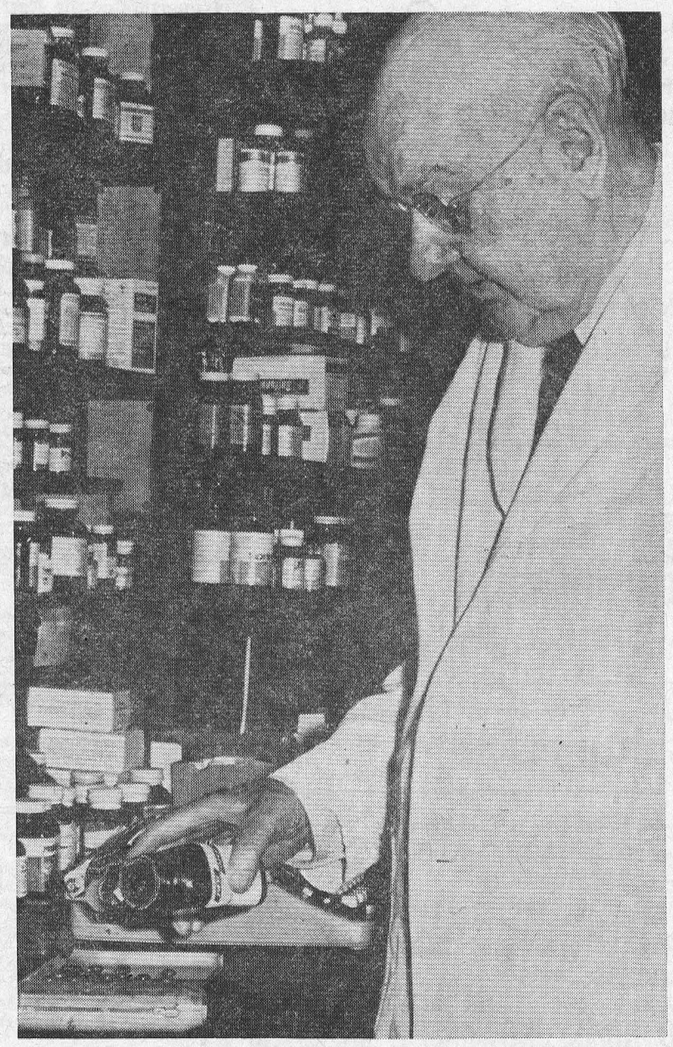

After a million prescriptions, he plans to relax

After dispensing millions of pills and gallons of medicine to thousands of customers from Pincher Creek, Alberta, to Russell, Ontario, it seems funny to hear a man who's been in the drug business for nearly 60 years say he would like to have been a lawyer.

But don't take it the wrong way, Harold Bigelow hasn't regretted his career; he's enjoyed meeting and serving the public tremendously. But just the same, the legal profession has always been attractive to the 85-year-old retiring pharmacist.

His schoolboy dreams at Wales Public School were filled with being a lawyer, but when he moved to Cornwall High School in 1900, the aspirations of a close friend who owned a drug store turned his head. And since his graduation from the University of Toronto in 1909, Harold George Bigelow has travelled across Canada owning and managing drug stores, until closing the door on his career last Saturday at the corner of King and Queen Streets, Chesterville.

Born March 15, 1887, at Wales, Mr Bigelow was the son of William Stern Bigelow and the former Mary Miller. After attending the little school house which served the Wales area, he continued his studies at Cornwall High School.

It was during his record three years at secondary school that he became acquainted with the owner of Brown's Drug Store in Cornwall. The next four years following his graduation were spent as an apprentice in the Cornwall pharmacy.

His graduation from University brought him the job as head of the Dake Drug Company laboratories in Rochester, N.Y.

His next move was to a manager's position at a Napanee drug store, then out to the wilds of Western Canada working at Lethbridge, Pincher Creek and Blairmore, Alberta.

Mr Bigelow recalled his years in the west at the turn of the century as very exciting. With many memories of the cowboys, Indians and coal miners of that area still vivid in his mind.

It was also during his years in Alberta that he married the former Alice Grace Edmiston, a native of Woodstock, Ontario, whom he met in University.

Russell, Ontario, was the next stop in Mr Bigelow's career. He left the west in 1915 and bought the drug store in this Eastern Ontario community.

After 10 years he sold his business and became a traveller with Lymans Ltd. of Montreal, a large wholesale drug company. During his 12 years with Lymans, he and his family lived in St. Lambert, Quebec. His three children received their education in that province.

January 2, 1937, Mr and Mrs Harold Bigelow moved to Chesterville. He bought the business from the late George Hunt who ran the drug store in the same building as Mr Bigelow has for the past 35 years.

The retired pharmacist said the building itself has a varied history, originally being a Methodist Episcopalian Church and a coffin factory before it was converted into an establishment with a more positive approach to life.

He cited the history of the independent drug store owner as one that originally started just as a dispensary. Then the cosmetics, candy and magazines became a primary source of income. Now, stores are returning to dispensing drugs as the mainstay of the business.

It wasn't always a 9 to 5 job, he says, recalling the many, many times he was sought in the middle of the night to fill a prescription. On one occasion, he was awakened by pounding at the front door three times in the same night. The situation as he remembers, brought three young fathers who had been out to a party, knocking at his door for baby food. The first one came at 11 p.m., the second at midnight, and the third at 2 a.m. He said they obviously had been sent out to get the baby-food and had been detained along the way.

Although at times, it was a demanding job, Mr Bigelow regrets his retirement. He enjoyed the daily contact with customers. He says that while he plans to relax he will remain active in the community.

Past president of Chesterville Rotary Club and local representative to the Brockville Presbytery of the Presbyterian Church of Canada, the 85-year-old druggist has also been a member of the Masonic Lodge for many years.

The era of the old corner drug store with its rolling floor and its mixed aroma of perfume and prescriptions is over. And the men who ran them, like Harold Bigelow, are becoming fewer every year. But with 35 years and approximately one million prescriptions behind him, Mr Bigelow realizes that a change is only a sign of the times. He wishes his successors the best of luck, hoping Chesterville is as good to them as it was to him.



Mr. Bigelow closes the door on a long career

CARD OF THANKS

I wish to extend my sincere thanks to all who remembered me with cards, flowers, gifts and visits while I was a patient in Kingston General Hospital. Special thanks to the neighbours for transportation.

Robert Weagant

CARD OF THANKS

I would like to say a sincere thank you to all those who remembered me while I was a patient in Winchester Memorial Hospital. Special thanks to Dr. H. Justus, the visiting clergy and nurses on second floor.

Mildred Baindese

CARD OF THANKS

I wish to express my sincere thanks to my family, my sister Elva, Nurse Robertson, all my relatives and friends who remembered me with cards, visits, flowers, gifts and treats while I was a patient in Winchester Memorial Hospital, also Rev. Giffin, and all the staff on first floor. Special thanks to Dr. McLeod, Dr. D. Justus, Dr. Domanko and Dr. Chande.

Mrs Maggie Presley
47-1

CARD OF THANKS

We wish to express our sincere thanks to the nurses of the cardiac unit at Winchester Memorial Hospital for all the help and attention given to the late Renwick Barkley prior to his death and also to the following Drs. Chande, Diemart, Marston, H. Justus, D. Justus, and Rev. John Boehmer, Rev. Donald Gordon and Father Donald MacDonald. All these kindnesses are greatly appreciated.

The Barkley Family,
R.R. 1, Williamsburg
47-1

CARD OF THANKS

We wish to extend our thanks and appreciation to our relatives, friends and neighbours for their many acts of kindness, messages of sympathy, beautiful floral tributes and memorial tributes to the Heart Foundation and the Cancer Society received in our recent bereavement in the death of a dear husband, father and grandfather, Hector Carruthers. Special thanks to Drs. H. W. and D. W. Justus and staff of the intensive care unit of Winchester District Memorial Hospital, Rev. L. M. Ferguson, Rev. D. L. Gordon, organist of Morewood United Church, and all who assisted in the choir, the honourary pall bearers, the acting pallbearers, and Vice and Craig Funeral Directors. We also wish to express our gratitude to all who sent food and helped at our home following the funeral.

Mrs Hector Carruthers and Family
47-1

MORTGAGE SALE
BY PUBLIC AUCTION
of
FARM PROPERTY
2 Miles North of Avonmore, ½ Mile West in the 4th Concession of Roxborough
on
SATURDAY, AUGUST 26
Starting at 2.00 p.m.

The undersigned will by virtue of the Power of Sale contained in a Certain First Mortgage, which will be produced at the time of sale, offer for sale the following:

Farm Property

A farm consisting of 290 acres of which approximately 205 acres are cultivated with the balance being light bush. Situated thereon is a frame house, barn and shed. Hydro installed. Located two miles North of Avonmore and described as the East three-quarters of the East half of Lot 34, South-west quarter of Lot 37 less exceptions, South 25 acres of Lot 38, West half of Lot 32 and East quarter of the East half of Lot 33, in all the fourth Concession, Township of Roxborough, County of Stormont.

Property to be offered subject to a Reserve Bid and also subject to removal of bush on Lots 32 and 33.

TERMS

Twenty-five (25%) percent of the purchase money to be paid in cash, ten (10%) percent at the time of sale and fifteen (15%) percent within (30) days thereof. The balance to be secured under a Sale Agreement not exceeding twenty years with interest at 7% per annum.

For further particulars apply to:

FARM CREDIT CORPORATION
2323 Yonge St., Toronto 12, Ont.
or
Murray Blair, Auctioneer, Avonmore, Ont., phone 613-346-5568
49-3

IN MEMORIAM

RUTLEY — In memory of a dear husband and father, David Rutley, who passed away August 5, 1964.

Ever remembered and sadly missed by Wife and Family
47-1

Contest Winners

Lynn Merkley of Chesterville was grand prize winner of $15 in Merchandise vouchers last week in the fourth running of the Spot The Merchant Contest.

Ernie Casselman of Chesterville was second place winner of $10 in vouchers and Mrs Russell MacMillan of Finch was third place winner of $5 in vouchers.

The five winners of the free Winchester Theatre passes were Mrs Raymond Bazinet of Crysler; Dean Williams, Winchester; Mrs Dwight Tupper, Chesterville; Kathy McMillan of Chesterville; Mrs Russell MacMillan, Finch.

Winners of the consolation prizes are as follows: Mrs A. Belcher, Eva Elliott, Francis Barkley, Ronnie Munro, Barry Lajoie, Marian Elliott, Mrs Victor Moss, Carol Sargent, Peter VanKessel Jr., Sheila Moriarty, Betty Thoompson, Charles Collingridge, Kevin Price (2), Greta Bailey, Garnet McLean, Mrs Lila Tupper, Bert Merkley, Chris LaFlamme, Lyndon Munro, Brenda Elliott, Dorothy J. Servage, Miss Dianne Bailey, Allan McNab, Dale Servage, Mrs Vincent Servage, Sandra Price, Harry Greer, Karen Chambers, all of Chesterville; Sandra MacMillan, Miss Gloria Dingwall, Miss Linda Dingwall, all of Finch; Kathy McLaughlin, Crysler; Dawn Williams, Winchester; David Dillabough, Evelyn Dillabough, both of Morewood; Maureen Snetsinger, Ingleside; Mrs Joe Walsh, Mrs Joseph Manley and Mrs Dewey McRae, all of Berwick and Bonnie Bovin (2) of Blind River.

Fifth Ave., Osnabruck

Friday guests at Moke home

Mrs Earl Robinson and boys of Monkland, Mrs Bill Adams and family, Cornwall, and Tammy Moke, Ingleside, spent Friday with Mr and Mrs Lawrence Moke.

James Beckstead, Ingleside, spent a week at the home of Lawrence Moke.

Chris Moke, Ingleside, spent a few days with Mr and Mrs Garnet Beckstead and family.

Friends and relatives are sorry to learn Mrs Ethel Beckstead is a patient in Cornwall General Hospital. All wish her a speedy recovery.

Mrs Annie Ferguson and Mrs Richard Donnelly, Ingleside, spent Monday evening with Mrs Lawrence Moke and James.

A large number attended the shower held for Marlene Rombough in Osnabruck Township Hall. All wish her happiness.

Sunday guests with Mr and Mrs Harold Rombough ,Marlene and Brian were: Mr and Mrs Stan Brisson, Mr and Mrs Ernest Beauregard, Miss Judy Lalonde, Cornwall, Mr and Mrs Don Welford, Avonmore, Mr and Mrs Jack Lewis, Mountain, and Mr Raymond Beauregard, Bridgewater, N.S.

Billie Beckstead spent some time with Mr and Mrs Fay Beckstead and family of Newington.

Mr and Mrs Leon Neville and family returned home after camping for a week at Silver Lake.

FOR SALE — 60 acres of standing hay. — Contact Lawrence Mulloy, Inkerman. Phine 989-5413.
47-1



FLOWERS — are always appropriate. They express your thoughts best.

Muriel's Flowers
Winchester, Ontario

FOR SALE

Nearly new Three-bedroom Home, electric heat, on quiet residential street in Chesterville. Priced reasably, good terms.

Also Large Lot with river frontage in residential subdivision in Chesterville. Asking $2,500.

H. E. BICCUM, Broker
Winchester, 774-2832

A. R. SCOTT, Salesman
Chesterville, 448-2854
47-2

Foam clean your rugs the Natural Way!

RENT

a **BISSELL**
ELECTRO FOAM
RUG SHAMPOOER

$2.50
(per day)

BYERS
BUILDING SUPPLIES
— PHONE —
Hardware: 448-3318
Lumber Yard: 448-2182

SPECIALS

• • •

Fresh Ground Chuck Lb. 75c
Cottage Roll, sliced Lb. 89c
Hayhoe Tea Bags 50 bags 45c
White Sugar 5 lb. bag 75c
Robin Hood Cake Mix White or Chocolate 2 boxes 89c
Habitant Pea or Veg. Soup 28 oz., 2 .. 55c
Ardmona Choice Pears 28 oz., 2 ..... 99c
Hi-Top Detergent 5 lb. bag $1.09

LAFLAMME'S GROCERY
KING STREET
— Phone 448-2822 —

IF YOU LIKE A WIDE SELECTION OF

Sporting Goods - We Have It!

HOCKEY PLAYERS – JR. and SR.

WE CARRY THE FAMOUS C.C.M. TACKS AND A WIDE RANGE OF C.C.M. AND JELINEK SKATES. FOR FIGURE SKATERS AND HOCKEY PLAYERS — A FREE SHARPENING WITH EVERY NEW PAIR OF SKATES.





A FULL LINE OF HOCKEY EQUIPMENT BY C.C.M. AND COOPER. A LARGE SELECTION OF BROOMBALL EQUIPMENT.

NOW AVAILABLE!

adidas

THE FAVORITE SHOE FOR SPORTSMEN

Casual - Soccer - Ball - Tennis

HUNTERS — Guns, all brand names; Ammo; Decoys; Guncases; Etc.

AT THE BEST POSSIBLE PRICES

— SLEEPING BAGS
— FISHING TACKLE
— SNOWMOBILE SUITS
— HELMETS, GOGGLES, ETC.
— BASEBALL EQUIPMENT
— GOLF EQUIPMENT
— BADMINTON

Best Prices on Excellent Quality Hockey Uniforms and Club Jackets
C.C.M. BIKES AND ACCESSORIES

WE WILL SEE YOU AT THE TRADE AND HOME SHOW, SEPT. 28, 29, 30

CHARLIE'S SPORT SHOP
ON THE MALL
MORRISBURG, PH. 543-2137
OPEN 9:30 a.m. to 9 p.m.

FOR ALL ELECTRICAL NEEDS THINK

'YOUNG'

Home or Business Wiring
RELIABLE SERVICE
at reasonable rates
CALL
Richard Young
Chesterville 448-2828
48-2

NEW FALL ARRIVALS
BRIDAL and BRIDESMAIDS GOWNS
AT
POPULAR PRICES

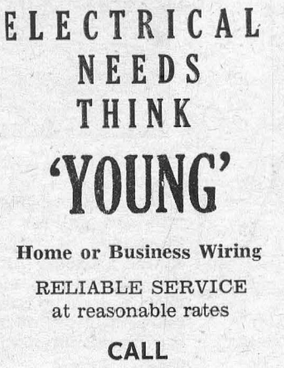

Bunny's
933-3281
CORNWALL
111 PITT ST.
48-3

Vice & Craig Ltd.
FUNERAL HOMES
METCALFE, WINCHESTER AND CHESTERVILLE
774-2120
one convenient phone number serves all three locations
Ambulance Service
17tf

BEL-BURN PHARMACIES LTD.

ANNOUNCES

the opening of a new

Seaway Valley Pharmacy

in Chesterville

Located directly across from the Post Office

We have purchased the Inventories and Prescription Files of Bigelow's Pharmacy. There will be no discontinuation of services, Repeat Prescriptions will be refilled.

Your new pharmacist, Ernie Leg are, extends a cordial invitation to everyone to visit the new store.

STORE HOURS

On these days the store will be open the hours listed and there will be no closing during meal hours

Monday ..... 9 a.m. - 6 p.m.
Tuesday .... 1 p.m. - 6 p.m.
Wednesday ..... Closed
Thursday .... 9 a.m. - 6 p.m.
Friday ..... 9 a.m. - 9 p.m.
Saturday .... 9 a.m. - 1 p.m.

VISIT THE STORE FOR SOME OPENING SPECIALS

SAME PHONE NUMBER

448-2492

Shop And Save Everyday At FULTONS

Cloverleaf Cohoe Salmon, 7 3-4 oz. 60c
Tang Orange Flavour Crystals, 3 1-2 oz.: 19c
Javex Liquid Bleach, 64 oz. 39c
Beef or Pork Ambassador Luncheon Meat 12 oz. tin 29c

Unsweetened Libby's Grapefruit Juice 48 oz. tin 49c
White or Pink White Swan Bathroom Tissue, pkg. of 8 rolls 79c

MEAT

1st to 5th Rib, Red or Blue Brand, regular cut Beef Rib Steaks, lb. $1.09
Canada Packer's Fully Cooked Partly Skinned Smoked Ham, Shank Portion 5 - 6 lbs., lb. 57c
Top Valu Vacuum Packed 5 Var. Sliced Cooked Meats, 6 oz. 29c
Maple Leaf By The Piece Bologna, lb. 39c
Eversweet Sliced Side Bacon, lb. 73c
Red or Blue Brand Regular Cut From the Chuck Beef Blade Steaks, lb. 79c

Can. No. 1 Ontario Grown

Corn on the Cob DOZ. 59c

Canada No. 1 New Table Potatoes 10 lb. bag 69c
Gal. Green Seedless Grapes, lb. 49c
Arizona Sunkist Valencia Oranges, Size 113's, dozen 79c
Local Grown Rosebud Radishes, bunch .. 12c

White Swan Paper Serviettes pkg. of 180 ..... 55c
Aylmer Fancy Cream Corn, Peas, Wax or Green Beans, 14 oz., 4 ..... 88c

Aylmer Tomato Ketchup 15 oz. 25c
12" Saran Wrap Food Wrap, 50' 35c
Canada White Vinegar, 128 oz. 69c

FRESH BAKERY

Weston's Choc. Swiss Rolls, 10 oz. 41c
Weston's Dinner Rolls, pkg. of 12 ..... 35c

CONFECTIONERY

Humpty Dumpty Plain Potato Chips 10 oz. bag 63c
Mr. Freeze Pops, 4 pkgs. of 8 ..... $1.00

FULTON BROS. LTD.

HOME HARDWARE, ELECTRICAL APPLIANCES

Grocery & Home Hardware
448-2345

Electrical Department
448-2195

GO CLASSIFIED FOR THE ACTION YOU WANT

CLASSIFIED ADVERTISING RATES

FOR SALE. FOR RENT, HELP WANTED, ETC., MARRIAGE, ENGAGEMENT and COMING EVENTS, **15 cents a line, counting 5 words to a line, minimum $1.00 first insertion. Subseguent insertions at 10c a line, with a 70c minimum.** CARDS OF THANKS, **15 cents per 5-word line, minimum $1.00.** IN MEMORIAMS, **$1.00 plus 40c for each 4 line verse.**

The Advertiser agrees that the publisher shall not be liable for damages arising out of errors in advertisements beyond the amount paid for the space actually occupied by the portion of the advertisement in which the error occurred whether such error is due to the negligence of the publisher's servants or otherwise, and there shall be no liability for non-insertion of any advertisement beyond the amount paid for such advertisement.

FOR SALE — Six grade Ayrshires, first and second calf heifers, to freshen from August on. — Phone 652-4139. 47

FOR SALE — Pioneer Holiday II chainsaws, reg. $154.95, now $139.95. — Contact Bogart Motor Sales, Chesterville, phone 448-2488. 47-2

FOR SALE — 12-ft. canoe, detachable sponsons, oar locks, motor mount. — Phone 984-2059. 47

FOR SALE — Government inspected sides of beef, 72c lb. sides of pork, 49c lb. Cut and wrapped for freezer. — Earl's Meats, Phone 448-2324, Chesterville. 48tf

FOR SALE — Two recliner chairs; 7½ cu. ft. refrigerator. — Phone 448-3322. 47

FOR SALE — 50 acres of hay, seven miles north of Winchester, around the first bend. — Contact Rheal St. Pierre, phone 774-5110. 47

FOR SALE — Baled hay. — Contact Kenneth Zieroth, R.R. 1, Pembroke. Phone 613-732-2956. 471

FOR SALE OR RENT — Soft and hard top tent trailers, Kaplun, Lionel, Woods. Priced from $499 up. Book your rentals early. Also Moto-Ski Mini bikes and Truck Caps on display. — Ron Whitteker Sales and Service, Iroquois, ¼ mile north of Hwy. 401 on Brinston Road. Phone 652-4656. 35tf

FOR SALE — New three bedroom electrically heated home, in the Village of Chesterville, full basement, $18,500, terms arranged. — Contact Floyd Fisher, Broker, Morrisburg, phone 543-2044. 49-3

ON SALE — New potatoes and fresh vegetables, also fresh head lettuce now available. Cut flowers daiy. — Contact Sandtown Greenhouses, phone 984-2238. 46tf

FOR SALE — 1965 van type school bus, Ford, 6 cyl.; 2 van type school buses, Dodge, 6 cyl. These buses are ideal for campers. — Phone 652-4174. 47-1

FOR SALE — Tent trailer, sleeps six, used, asking $200 or best offer. — Phone 448-2586 (after 6 p.m.) 47-1

FOR SALE — Silo, 35 x 18. — Phone 445-5739. 47-2

FOR SALE — Three bedroom 1½ storey home on Albert St., Chesterville, large corner lot, hardwood floors throughout, fireplace, large living and dining rooms. Single car garage, $22,000. — Contact W. C. MacDonald, Realtor. Phone 774-2106 from 9-5. 48-2

HAY FOR SALE — 50 acres of good hay, 12 miles north of Cornwall, east of Bonville. — For further information call Cornwall 933-1501. 47-2

FOR SALE — 4 bedroom brick house between Chesterville and Finch. — Phone 448-2222. 49-3

FOR SALE — Three bedroom house and barn on five acres, six miles from Chesterville on good gravel road. Reduced to $6,500 with $1,500 down. — Contact W. C. MacDonald, Realtor, Winchester, 774-2106. 47-2

FOR SALE — Baled hay, last year's crop. — Phone 821-2354. 47-1

FOR SALE — Kenmore Wringer Washer, good condition; G.F.W. Easy Dryer, two years old, like new; portable typewriter; buffet. — Apply to Mrs Basil Chambers, Chesterville, phone 448-2708. 47-2

HAY WANTED — Any amount of good quality hay. — Apply to John Heuff, Morewood, Ont. Phone 448-2653. 37tf

FOR RENT — Five room heated apartment, available Sept, 1st. Stove, refrigerator, water, hydro, supplied. Suitable for teachers, nurses, bank clerks, office workers, young marrieds. — Phone 984-2680, Finch. 49

WANTED TO BUY — Old Cars and Trucks in running order or not. — Sylvio Lachapelle, RR 1, Finch, ph. 984-2573. 52-10

PASTURE WANTED — For service age bulls. — Contact Hough Bros., Finch, phone 984-2622. 47-1

ARTICLES WANTED — Top prices paid for scrap metal; brass, copper, lead, batteries, radiators, paper. — L. R. Bell and Son, 840 Amelia St., Cornwall, 933-1119. 43tf

FOR RENT — Large farm house with double garage on Highway 43 in the Winchester area. Available Aug. 31. Excellent for couple wishing to take boarders or roomers. — Phone 774-3103. 47-2

HOUSEKEEPER WANTED — On dairy farm, two preschool children. — Apply in writing to Box Y-369, The Chesterville Record, Chesterville, Ont. 49

WANT TO LEARN TO DRIVE TRACTOR TRAILERS??
NOW you can right here in Canada and be paid while doing so. For application and interview, write: Safety Department, Trans Canada Transport Training, 150 Edward Street, Cornwall, Ontario o call: 613-933-5621. 48-3

WANTED — A responsible person to care for 1 pre-school and 1 school age child, five days a week from 8 to 4:30 p.m. Duties will commence September 5, 1972. — Apply to Box C-276, The Chesterville Record, Chesterville, Ont. 47tf

ANTIQUES WANTED — We pay fair prices for the following — large flat two-wall cupboards, wash stands, trunks, tables, rocking chairs, kitchen chairs, hanging lamps, oil lamps, glass, etc. — Contact Mac Kays Antiques and Colectables, Box 141, R.R. 6, Ottawa, Ont., or call 1-822-7471. July 73

FOR RENT — One bedroom apartment up stairs, modern, electrically heated. 52 Elm Street, Ingleside. Available immediately. For a couple or one small child. — Apply to Kenneth Hanna, Finch, 984-2904. 48-2

MEAT

QUALITY FOOD AT LOWER PRICES

Round Steak or Roast
Lb. $1.09
Rib Steak or Roast
Lb. 99c
Barbecue Steak or Roast
Lb. 79c
Fresh Ground Hamburg
Lb. 59c
10 lb. or more, lb. 55c
Farmer's Sausage
Lb. 39c
Country Smoked Bacon
Lb. 72c
Farmer-Style Fresh Sliced Pork Steak
Lb. 69c

IN STOCK
Fresh — Cheese, Eggs, Butter, Pressed Curd

Open Hours:
Thurs., Fri. - 1 to 6 p.m.
Sat. - 8 a.m. to 6 p.m.
until further notice

COUNTRY MEAT MARKET
BILL MARCELLUS
Phone 448-2538
Dunbar, Ont

NO TRESPASSING — No Trespassing signs available. 25c each. — The Chesterville Record. 6tf

WANTED — Monday to Friday, 8 a.m. to 5 p.m., full-time baby-sitter-housekeeper needed from the latter part of August. Ambitious, mature experienced persons who enjoy children are encouraged to apply in writing, French or English, to — Box 83, Chesterville, Ont., giving a resume of their background. 48-2

HEARING AIDS — When you need a new Hearing Aid, we'll give you the salesman's commission of $100 off the price if you come to the office. — Phone 774-2606 or write Summers' Hearing Aid Centre, Winchester, Ontario. 44tf

WANTED — Good home for small kittens, house trained. — Phone Kim Miltimore, College St., Chesterville, 448-2014. 48

NEED ONE COPY — Our copier will turn it out in one minute or less for 50c. Need copies of special letters, invoices, licences, etc., then come in and let the new 3M copier do the job. Quantity copies at special rates. — The 'Record' Office, Phone 448-2144 Chesterville.

FOR RENT — Bungalow, partly furnished. Garage, electric heat, hot and cold water. Available Aug. 15. — Phone 984-2367. 48-2

TYPEWRITERS — New and Used; portable, full-size, electric. Also typewriter rentals. — The Chesterville Record. 6tf

EQUIPMENT RENTALS — Air compressors, 'dozers, sand, gravel, building heaters, house moving.—Sullivan Bros., Phone 448-2660, Chesterville. 16tf

NOTICE

NOTICE OF INTENTION to pass a By-law under Section 443 s.s. (c) (d) and Section 446 of the Municipal Act, Chapter 284 R.S.O. 1970, to close up and sell the street in the Village of Chesterville known as "CHARLES STREET"
TAKE NOTICE that the Municipal Council of the Corporation of the Village of Chesterville will at its meeting to be held on the 5th day of September, 1972, at the Municipal Building in the said Village of Chesterville, at the hour of 7:30 in the evening, consider and, if approved, pass a By-law for stopping up and selling Charles Street in the said Village of Chesterville.
TAKE NOTICE that the said Municipal Council will at the said time and place, hear in person that his land will be prejudicially affected by his said By-law and who applies to be heard.
DATED this 20th day of July, 1972.

G. L. Graham,
Village Clerk,
Chesterville, Ontario.
49-4

WANTED — Bus driver, male or female. — Apply James Brannen, phone 448-2004 or 448-3325. 43tf

CUSTOM SLAUGHTERING—We will pick up and slaughter your beef and pork, cut, wrap and freeze. — Earl's Meats, Phone 448-2324, Chesterville. 22tf

BISSELL FOR CLEANING — Used Vacuums and polishers. Shampoo rugs in your home. — Contact L. Bissell, Ingleside, phone 537-2598. 18tf

WHEEL ALIGNMENT — We are equipped with modern machinery and an experienced mechanic to do your alignment and balancing. All work guaranteed satisfactory or money refunded. — Bogart Motor Sales. Phone 448-2488, Chesterville. 32tf

WESTINGHOUSE APPLIANCES — We have a full line of new and used appliances in stock. — Bogart Motor Sales, Chesterville, Ont. Phone 448-2488. 32tf

ATTENTION — Painter availble. Will do inside and outside painting. Free estimates — Apply Norman McEwan, Avonmore, Phone 346-5902. 28tf

ATTENTION FARMERS
You will receive the best prices for your dead, sick and disabled cows and horses. We have no collectors. You deal directly with us. You have added benefits of the monies usually paid to collectors. 24-hour service, 7 days a week.—Call collect to Herb Loucks, Winchester 774-5256, or Guy Machabee, Crysler, 987-2818. Collector's Licence No. 182C69, Receiving Plant Number St. Albert 134RP-69. 20tf

ANTIQUES WANTED—Old glass; coloured pieces, any style, clear pattern glass and old china. Wooden ware; butter bowls, prints, pine corner and flat cupboards, small pine washstands, sinks, chests, desks, tables, cobblers' benches, settees, spice and coffee mills. Old brass: candlesticks, kettles, mirrors, picture frames, vases. Old iron: pots, coffee grinders, etc. Oil lamps: fancy table oil lamps, hanging oil lamps, wall oil lamps. No matter how large or small, give us a call. If you wish to sell or just want a free appraisal write or call. — Gordon and Doris McDonald, The Castor Shop, Box 138, Phone 445-5229, Russell. Dec. 72

ESTATE
AUCTION SALE
of
HOUSEHOLD EFFECTS, CAR, PROPERTY AND ANTIQUES
Of the Late Gothard Cooper, Long Sault
4 Miles West of St. Andrews, 4 Miles North-East of Long Sault on the Post Road
on
SATURDAY, AUGUST 5, 1972
Starting at 1:00 p.m.

Frigidaire Deep Freeze; Kelvinator Refrigerator; Sideboard; Cook Stove; Kitchen Cabinet; Chrome Table and 4 Chairs; 3 Rocking Chairs; Rangette; Electric Clock; Electric Tea Kettle; Dishes; Desk; Cabinet Radio; 2 Small Radios; Clock; 6 Small Tables; Piano Stool; Chesterfield and Chair; 2 Platform Rockers; China Cabinet; Binoculars; G.E. TV; 2 Chesterfields and 2 Chairs; Arm Chair; Pictures; Smoke Stand; 3-piece Bedroom Suite; 2 Trunks; Lamps; Washstand; 3-pc. Bedroom Suite; Hoover Vacuum Cleaner; Bedding; Clothes Rack; Step Ladder; Washing Machine; Wheelbarrow; Lawn Mower; 3 Rolls of Snow Fence; Lawn Roller; Vice; Lawn Chairs; Lawn Swing; Picnic Table and Benches; 20 ft. Extension Ladder; 1963 Pontiac Laurentian, AT, PS, PB, only 12,000 miles; Many Other Articles.

TERMS — CASH

Brick House, lot and garage, bathroom, oil heated, will be offered for sale subject to reserve bid.
TERMS — 10% Cash. Balance 30 days.

MELVIN COLBRAN, Executor
Gordon Ross, Auctioneer, 28 Maple Street, Ingleside, Ont., ph. 537-2289.
47-2

FOR RENT — 2-bedroom Towne House on Mary Street. — Allison Graham, Chesterville, phone 448-2196. 46-1

HELP WANTED — Housekeeper for one elderly lady. — Apply in writing to Box X-678,, The Chesterville Record, Chesterville, Ont. 47-2

BOARDERS WANTED — Quiet English speaking Catholic home near Cornwall will room and board elderly person or couple willing to share room. $85 per month. — Call collect 537-2279. 47

FOR SALE — Timbers 6" x 6" x 14' long; fence posts. — Apply to Jerry Brugmans, Chesterville, phone 448-2560. 49

FOR SALE — Hydro poles, 30 and 35 ft. long; corn crib poles; fence posts; anchor posts; braces. — Apply to W. J. MacDonald, St. Andrews, Ont. Call 932-2735. 47tf

WANTED — Used, self-unloading harvester wagon box. — Call 932-2735. 47tf

HONEY
FOR SALE
Honey Now For Sale at
TERMEER'S APIARIES
First Road N.-E. of Goldfield
FINCH, ONTARIO
— Dial 984-2890 —
47tf

DEPARTMENT OF PUBLIC WORKS OF CANADA
CAPITAL REGION
TENDERS

SEALED TENDERS to be addressed to the CHIEF, FINANCIAL AND ADMINISTRATIVE SERVICES, CAPITAL REGION, DEPARTMENT OF PUBLIC WORKS, 301 ELGIN STREET, OTTAWA, ONT., K1A OM3 and endorsed TENDER FOR CLEANING SERVICES, INCLUDING PARK AREA ADJACENT TO BUILDING, FEDERAL BUILDING, KEMPTVILLE, ONTARIO
will be received until 3.00 P.M. (E.D.S.T.), THURSDAY, AUGUST 17TH, 1972.
Tender documents can be seen, or can be obtained through the Plan Distribution Office, room 134, Bonaventure Building, 301 Elgin Street, Ottawa, Ont., K1A OM3.
To be considered each tender must be made on the printed forms supplied by the Department and completed in accordance with the conditions set forth therein.
The lowest or any tender not necessarily accepted.

J. J. Carette,
Chief, Financial and Administrative Services.

ESTATE
AUCTION SALE
FURNITURE & ANTIQUES
Of the late Mrs W. Dillabough, Morewood, Ontario
on
SATURDAY, AUGUST 12
Starting at 1.00 p.m.
Furniture

3-piece Chesterfield Suite; 2 Rocking Chairs; Sewing Machine; Vacuum Cleaner; Floor Polisher; 5-piece Chrome Set; Table Lamps; Television; Clocks; Electric Stove; Cookware; Toaster; Iron; Electric Kettle; 2 Rugs, 9 x 12; 4-piece Bedroom Suite; Small Stands; Bed and Dresser; G. E. Refrigerator; Washing Machine; Jars; Books.

Antiques

Oak Buffet; Oak Tables; Tin Trunks; 8-piece Dining Room Suite; Pin Cupboard; Small Iron Stove; Ship Lamps; Foot Stools; Wash Stands; Rocking Chairs; Pin Chests; Telephone; Iron Stone Dishes; Candle Holders; Trunks; Pine Drop-Leaf Table; Brass Station Lamp; Wall Clock; Copper Boilers; Piano Bench; Water Basin and Pitcher; Picture Frames; Some Oval Jars; All kinds of Books; Many Odd Dishes.

TERMS — CASH

Murray Blair, Auctioneer, Avonmore, Ontario, phone 613-346-5568
48-2

CROWDER
MONUMENTS
WILLIAMSBURG
CEMETERY
(DWIGHT CROWDER, PROP.)
LETTERING
... where one of the best can be bought for less!
535-2683

NOTICE
FARMERS
As of
August 2, 1971
A modern new plant is in operation for the processing of the carcasses of Crippled Disabled or Dead Horses or Cows only.
"In Business as Usual"
We pay current pricesf for Carcasses
24 Hour Service
RENALD MOSS
Phone 445-2859
Russell, Ontario
Licence No. 292-C-71
1tf

DEAD ANIMAL DISPOSAL

We pay current prices for your sick or dead animals.

Call Collect

GERARD HEBERT & SON
Crysler, Ontario
987-5364
or
LAURIER HEBERT
448-2612
24-hr. Service
License No. 343-C-72
18tf

REAL ESTATE

HOBBY FARM — Crysler, with attractive. home
FARM — 135 acres, Newington, for full time farmer
FARM — 50 acres, Newington, barn ties 38.

Listings Invited
By Campbell
528-4237
Charles Giroux
Realtor
1617 Pitt St. Cornwall

Mainly About People

Mrs Willis Harper, Chesterville has just returned from Calgary, Alberta, after visiting her grandson, Robert Harper, Mrs Haper and sons. Mrs Harper also attended the Calgary Stampede and was in the parade.

COMPLETE
DISPERSAL
Youville Farm Herd
G. B. ACRES, General Manager
to be held at the Farm
ORLEANS, ONTARIO
(on Highway 17, just East of Ottawa)
AUGUST 4 AND 5, 1972

MILKING COWS & CALVES SELLING AUGUST 4th
BRED AND OPEN HEIFERS SELLING AUGUST 5th

Sale Starts Each Day at 11:00 a.m.

275 HEAD REGISTERED HOLSTEINS — 2 Excellent, 8 Very Good, 72 Good Plus. 1971 Average on R.O.P.—14,600 milk on 85 records, 3 daughters of an excellent cow selling, one by Rosafe Citation R and one by Lakefield Fond Hope.

ALSO SELLING —
24 Vials Semen, Seiling Rockman;
9 Vials Semen, Seiling Petro.

For any further information, contact

ALLISON FAWCETT	G. B. ACRES	RALPH FAWCETT
774-5100	828-2662	774-5710

FAWCETT BROS. SALES SERVICE
WINCHESTER, ONTARIO
47-1

AUCTION SALE
of
ANTIQUES
ON HIGHWAY 43
7 MILES WEST OF ALEXANDRIA, 8 MILES EAST OF MONKLAND
MONDAY, AUGUST 7, at 10 a.m.

SEVERAL PIECES OF PRIME FURNITURE; SEVERAL OLD CLOCKS; SETTEES; WASH STANDS; CHAIRS OF ALL KINDS; DISHES OF ALL KINDS, including, pressed, cut, carnival, crystal

AUCTIONEER'S NOTE: It is impossible to list all items. Over 500 will be sold without reserve.

JOHN A. MacLENNAN
AUCTIONEER
Maxville, Phone 527-5496
47-1

AUCTION SALE
SATURDAY, AUGUST 12, 1972
9.30 A.M.
½ Mile off Hwy. 43 between Kemptville and Winchester

OVER 50 USED TRACTORS
from 20 to 100 HP

- **10 COMBINES, some with corn heads**
- **3 CORN PICKERS**
- **1 SHELLER**
- **6 FORAGE HARVESTERS**
- **8 BALERS**
- **2 HAY WINDROWERS**
- **15 PLOWS**
- **8 SPREADERS**
- **3 SNOW BLOWERS**
- **100's OF SMALL ITEMS**

CARL-DON EQUIPMENT LTD.
Harold Ball — Auctioneers — Bill Whalen
48-2

HELP WANTED

Resident Sales Representative
for the Crysler, Finch, Avonmore, Etc. Areas
ANGUS PONTIAC BUICK
OF WINCHESTER

Requires the services of a Young Man between the ages of 23 and 35 to be trained as an automobile salesman

- **Generous Commissions**
- **Company Car Available**
- **Incentive Programs**
- **Health and Disability Benefits**

For Interview Call:
JIM KEAY
Winchester
774-2620
47-1

Professional Directory

SMITH'S BROS. GRANITE
"The Monument People"
Established Known and Trusted Since 1882
Granite for Every Purpose
LIFETIME GUARANTEE
Sales Representative
DOUG PRIEUR
R. R. 2, Lunenburg
PHONE 346-5909
Oct. 72

KIM'S KEY SERVICE
Licensed Locksmith — Mobile Truck Service
Saw Filing — Lock Repair
32 Gallinger Ave., Tel. 932-7382
Cornwall, Ontario
Saws and Locks can be left at
BYERS HARDWARE
FULTON'S HARDWARE
Chesterville, Ontario
Sept. 72

ROSS McCONNELL
(Successor to L. D. Wells)
MONUMENTS
CEMETERY LETTERING
Work Done in our Shop to Your Specifications
Display opposite Union Cemetery Ingleside
Contact Mrs L. D. Wells, side or Phone Winchester 774-3349
March 72

Clement Insurance Agency
Since 1893
GENERAL INSURANCE
Our knowledge and experience in Insurance enables us to give you a first class, prompt, efficient service.
JOHN CLEMENT
Chesterville — Ph.: 448-2533
Dec. 72

LICENSED AUCTIONEER
I solicit your attention:
I can give you a Complete Business-like Sale Management Service. Costs no more.
R. HAROLD BROWN
— Cornwall, R.R. 2 —
Phone 932-7925, Area Code 613
Mar. 73

JACK H. BUSH
GENERAL INSURANCE AGENT
Automobile
Fire — Casualty
Farm
Mutuals
AVONMORE and FINCH, ONT
June, 1973

HAROLD D. POAPST
Insurance & Real Estate Broker
Representative
Grenville Insurance Co.
Automobile, Fire, Casualty, Etc
Phone Us Collect
PH. 774-2602 — WINCHESTER
Aug. 72

LICENSED AUCTIONEER
Will handle all kinds of Farm or Household Auctions. Guaranteed results. Reasonable rates. Write or phone for dates at my expense.
DWIGHT TUPPER
CHESTERVILLE, RR1

FOR COMPLETE INSURANCE SERVICE
Fire — Casualty — Life
Phone Collect
Biccum and McIntosh Ltd.
Chesterville
— Phone 448-2854 —
Oct. 72

Phone
Mrs Jessie Runions
RR2, Winchester Ph.: 448-2266
for
All Lines Co-op Insurance
or
FARM FIRE A SPECIALTY
with Glengarry Farmers Mutual
Chesterville Co-op
Dec. 71

Ingratta - Link

Baskets of yellow and white daisies and gladioli decorated Winchester United Church, Saturday, July 22, at 4:30 when Rev. A. J. MacDonald solemnized the marriage vows exchanged between Brenda Marlene Link and William Joseph Ingratta.

The bride is the only daughter of Mr and Mrs Delbert Link of Winchester. Mr Ingratta is the son of Mr and Mrs Michael Ingratta Sr., Rodney, Ontario.

Graham Link, brother of the bride, and Michael Ingratta Jr., brother of the groom, acted as ushers while Robert Ingratta also a brother of the groom, assisted as best man.

The organist, Mr Elgin Bowman, played selections appropriate for the service.

Given in marriage by her father, the bride was radiant in a gown of imported Swiss cotton with a silk satin stripe. The dress had a raised waist and the bodice had rows of shirring to emphasize the satin stripe in the material.

The floor length skirt was gathered at the waist while the long full sleeves were gathered at the wrist. Her long, flowing tiered veil had a scalloped edge trim and extended from a large floppy-brimmed hat.

Her only jewellery was a gold locket, a gift from the groom. She carried a brown wicker basket of yellow and white daisies and babys breath.

Helen Thompson, friend of the bride acting as matron of honour and two bridesmaids, Kim Link, sister-in-law of the bride, and Lois Knapp, cousin of the bride, were attired in lime green gowns of the same material and style as the bride's dress, except their dresses had short sleeves.

They carried brown wicker baskets of yellow and white daisies and each girl had a band of daisies in her hair.

Guests were present from London, Rodney, Guelph, Petrolia, Hyde Park, Saskatoon, Beaverton, Ottawa, Toronto, Prescott, and Lynn.

After the ceremony a reception was held in Chesterville Legion Hall followed by an evening of dancing.

Both Mr and Mrs Ingratta are graduates of the University of Guelph. They will reside in Brantford where the groom is employed.



Mr and Mrs William Ingratta



Mr and Mrs Francis Merkley are shown following their wedding in St. Dominique Church, Hawkesbury, recently. The bride is the former Louise Proulx, daughter of Mrs Simone Proulx, of Hawkesbury, while the groom is the son of Mr and Mrs William Merkley of Morewood. Following their honeymoon the couple took up residence in Deschenes, Quebec.

Mainly About People

Mr and Mrs Elmer Carley, Alan and Karen of Wellington, visited last week with Mr P. G. Hewitt and Mr and Mrs Allison Graham.

Headquarters For . . .
ART CARVED DIAMONDS and WEDDING RINGS
Exclusive at
Murray's CREDIT JEWELLERS
224 Pitt St., Cornwall
Phone 933-4382
Open Thursday and Friday evenings until 10 p.m.

MacEWEN Ford
FORD SALES LIMITED
MAXVILLE ONTARIO
PHONE: 527-2100
OPEN:
8 a.m. to 9 p.m. Monday through Friday
Saturday - 8 a.m. to 5 p.m.
- COMPLETE BODY SERVICE
- SALES
- SERVICE
- LEASING

"REMEMBER IF YOU DON'T BUY FROM MacEWEN YOU'LL PAY TOO MUCH"

Bumstead Sanitation Service
2310 Tollgate Rd.
CORNWALL
— Cleaning Septic Tanks
— Portable Chemical Toilet Rental
— Catch Basin Cleaning
— Pumping Service
16-26

more Value .... more Service
ROMBOUGH'S
NEWINGTON, ONTARIO M-M FOODLINER PHONE 346-5529

Canada Packers (fully cooked) Ham, shank portion, lb. 57c
Frozen Utility Broiler Turkeys, 8 - 10 lbs., lb. 39c
Maple Leaf Bologna, by the piece, lb. 39c
Top Valu Sliced Vacuum Packed Meats, 6 oz. 29c
Eversweet Bacon, lb. 73c

Beef or Pork Ambassador Luncheon Meat, 12 oz. tin 29c
Cloverleaf Cohoe Salmon, 7 3-4 oz. 60c
Aylmer Fancy Cream Corn, Peas, Wax or Green Beans, 14 oz., 4 ..... 88c
Aylmer Tomato Ketchup, 15 oz. 25c
Sunlight Laundry Pwd. Detergent 42 oz. 97c
Libby's Unsweetened Grapefruit Juice 48 oz. tin 49c
White Swan Rainbow Serviettes Pkg. of 180 ..... 55c
White Swan Bathroom Tissue Pkg. of 8 rolls 79c

HEALTH & BEAUTY AIDS
Arrid Extra Dry Deodorant, 4 oz. 79c
Reg. or Super Kotex Tampon, pkg. of 10 .. 44c

PRODUCE
Ontario Grown Corn on the Cob, doz. 59c
New Potatoes, 10 lb. 69c
California Green Seedless Grapes, lb. 49c
Sunkist Valencia Oranges, size 113 Dozen 79c

DAIRY
Casselman Mild Coloured Farmers or Colby Cheese, lb. 89c
Buttermilk or Sweetmilk Biscuits, 8 oz. pkg. 13c

FROZEN FOOD
White or Pink Frozen Lemonade 6 1-4 oz. tin ..... 8 for $1.00
Valley Farm Frozen French Fries 9 oz., 9 ..... $1.00

IN-STORE SPECIAL
Canada White Vinegar, 128 oz. cont. 69c

ARCHER'S
FRUIT and VEGETABLES
R. R. No. 3 Chesterville, Ont.

Begg Lumber CO. LTD.
* Lumber
* Bldg. Supplies
* Hardware
SUMMER CARNIVAL DAYS
CRYSLER
987-2802

Top Quality USED CARS
the right place for the right deal!

BOYD'S
AUTHORIZED
Chrysler - Plymouth
Fargo Truck Dealer
Winchester, Ont.
TELEPHONES
Winchester 774-2520 Ottawa 236-6505

Fabrics UNLIMITED
Contest Specials!
Crepe Stitch Crimps 60", yd. $2.98
while quantity lasts
Winchester 774-2207

C and M
TEXACO
GAS — OIL — TIRES
BATTERIES
Major and Minor Repairs
CHESTERVILLE
448-9107

Winchester Theatre
SAVE OUR BONUS TICKETS
10 Good for One Show
774-2208

Stedman
DEALER STORES
CHESTERVILLE
448-2814
* * *
WINCHESTER
5c to $1.00 Store
774-2008

DURANT'S
Flowers and Gifts
25% OFF ALL JEWELLERY
Chesterville
448-2060

Magee
DOMINION HARDWARE
THE FARMER'S HARDWARE
SPECIAL EVER-READY Fencing Batteries $4.75
984-2269
FINCH

Jack MacMillan Fuels LTD.
448-2360
Chesterville

W. G. Brownlee & Son
Finch Ltd.
Esso
Service Station
FINCH
984-2234

FORD
Shop here for Contest Entry Forms
Bourgie - LePage Automobiles
Embrun 443-2942

Biccum and MacIntosh Ltd.
* General Insurance
* Real Estate
* Life Insurance
3 Offices to Serve You
Winchester 774-2832
Chesterville 448-2854
S. Mountain 989-2157

COUNTRY KITCHEN RESTAURANT
ENJOY EXCELLENT CUISINE IN OUR MODERN DINING ROOM
Speedy Take-Out Service, including Flavor-Crisp Chicken and Home Made Pizza — Save Time and call ahead 774-2417
We cater to: BANQUETS, RECEPTIONS, WEDDINGS, MEETINGS, ETC.
Highway 31 Winchester

Byers Building Supplies
Shop here for Contest Entry Forms
Store: 448-3318
Lumber Yard' 448-2182

COMMUNITY SHOPPING CENTRE
A. T. David and Sons
SHOP HERE FOR CONTEST ENTRY FORMS
LADIES & GENTS READY-TO-WEAR
DRY GOODS — BOOTS & SHOES
Chesterville 448-2370

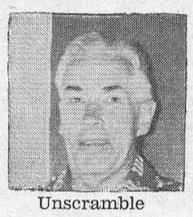

Unscramble "Sorrytaim"



Three Ditto Eighteen



"Shoots with Bow and Arrows"

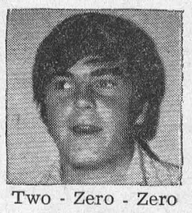

Two - Zero - Zero Eight

Hotel Chesterville
* 26 ROOMS
* HOME COOKED MEALS
* * *
Entertainment Fridays and Saturdays
448-9108

Abel's Cleaners
VALCLENE Your Dbl. Knits and Rubberized Fabric.
Specially designed for the dry cleaning needs of today.
448-2135

WATCH NEXT WEEK'S PAPER FOR LIST OF WINNERS

LEDUC'S MARKET
FINCH — ONTARIO
CONTEST SPECIAL
Liq. Det., 32 oz. 32c
Tide, king size $1.69
PHONE 984-2270

CONTEST RULES

The Record is offering its readers a chance to win valuable prizes in the exciting new "Spot The Merchants" Contest. Identify as many of the photographs as you can, NOT the individuals by name, but the firm with whom you think each picture is associated. A clue taken from, or pertaining to their advertisement is published below each one. PATRONIZE the advertisers in this contest and obtain your official entry forms. Complete and mail or deliver to THE CONTEST EDITOR, THE CHESTERVILLE RECORD, or Box 368, to reach here on or before next Monday noon.

The first fifty correct (or most correct) answers drawn each week will be awarded prizes and all names of this week's lucky winners will be published in next weeks RECORD when contest No. 2 will appear, winners will also be notified by mail. Remember to patronize the merchants who have helped to make this contest possible and obtain your entry forms. You may enter as often as you wish, providing a separate contest entry form is enclosed with each entry.

There is NO LIMIT to the number of Prizes a Reader may win.

All readers of the RECORD are eligible to compete with the exception of the newspaper staff and their immediate families and their advertising agencies.

Entries are not returnable and the judges' decision must be accepted as final.

1ST PRIZE — Merchandise Vouchers value $15.00.
2ND PRIZE — Merchandise Vouchers value $10.00.
3RD PRIZE — Merchandise Vouchers value $5.00.
4th, 5th, 6th, 7th, 8th PRIZE — one free pass to Winchester Theatre.
PLUS 42 Valuable Consolation Prizes.

The Country Boy
The Complete Man's Shop
SUMMER SALE NOW ON
WINCHESTER
774-3341

Snow Drop Boutique
Ladies' Wear
20% OFF ALL SUMMER DRESSES
774-3130
WINCHESTER

Ingleside Lumber
Hardware and Bldg. Supplies
Plain White CEILING TILE 12" x 12": 12c ea.
INGLESIDE 537-2433

Lannin's Garage
ELECTRIC AND ACETYLENE WELDING
* ** *
Electrical Diagnostic Centre
CHESTERVILLE
448-2361

Moriarty's
Contest Specials!
4 Only — Men's Jackets, washable Cotton, size M & L $3.88
Chesterville
448-2354

FULTON BROS. LTD.
CHESTERVILLE
NOTE: Our cash register tapes valid in this contest instead of entry forms
Groceries and Home Hardware 448-2345
TV and Electrical Appliances 448-2195

Harold's Market and Coin Wash
OPEN 9 a.m. - 9 p.m.
6 DAYS A WEEK
During July and Aug.
Ingleside

THE VILLAGE SPORT SHOP
KAWASAKI MOTORCYCLES
* Chain Saws
* Lawn Mowers
* Campers
* Welding
* Repairs
* Bardahl Oil
PHONE 448-2090

Cameron's Dairy LTD.
HOMOGENIZED — PASTEURIZED
Milk — Cream — Butter — Cheese
CORNWALL CENTRE ROAD
CORNWALL 932-8530
Serving 3 United Counties
NOTE: Our Jug tops or signature from ANY of our products valid in this contest instead of entry form

A. and R. Gregoire Auto Ltd.
* CHEVROLET
* OLDSMOBILE
* PONTIAC
* BUICK
See Our Ad on Page 6
SALES & SERVICE
EMBRUN
443-2885 443-2842

ELECTROHOME
the finest in COLOR TV
GORDON McINTOSH SALES LTD.
CRYSLER 987-2923

DUNDAS FARM NEWS

Carefully check Your Cattle For Pinkeye

Symptoms and Effects

This is the time of the year to carefully check your cows and calves on pasture for pinkeye. The disease can be recognized by a whitish film over the eye, a discharge and possible blindness if the case is severe. It is infectious and consequently if one animal has pinkeye, others may have it also or may get it soon.

Particular attention should be paid to the bull on pasture. If he gets pinkeye his breeding performance may not result in all cows being bred; consequently leading to low calving percentages or a long drawn out calving period next spring. Young calves are also susceptible to pinkeye and can be set back in growth due to blindness.

Treatment

Treatment and control involves isolating the infected animals, if possible. Severe cases should be placed in a darkened barn and supplied with plenty of food and water. Treating the eye is a daily, but usually successful task, using an eye ointment containing a sulfa drug. Antibiotic dusts for the eye are also helpful. Ointments and dusts are available from feed suppliers and veterinarians at reasonable cost.

Failure to treat infected animals very often results in many cows and calves suffering from pinkeye with the result that some animals become permanently blinded. Checking your cattle frequently and regularly and treating the infected ones, will minimize the economic losses from pinkeye.

Monkland

Sympathy extended Jodoin family

It was with deep sympathy the peope of this community learned of the death of Alexander Jodoin at his home July 20th. Deepest sympathy is extended to the bereaved wife, daughter and sons, relatives and friends.

Callers at the home of Mr and Mrs R. Jackson Tuesday evening were Mr and Mrs Allan Gallinger, Debby, Gail, and Glenn, Toll Gate Road, Cornwall.

Mr and Mrs Claude Morin and children, Cornwall, were Sunday visitors at the home of Mr and Mrs Bill Jackson and family.

A large crowd attended the mixed party in the Community Hall, Maxville, in honour of Miss Debby Jackson and Ronald Poapts Friday evening.

A Miscellaneous Shower was held in Monkland's Victory Hall in honour of Miss Jackson Wednesday evening.

Mr and Mrs James Pollock and daughter Judith of Ottawa visited the latter's mother, Mrs Rhoda Ferguson Wednesday night.

Mainly About People

The Reverend Enos Brubacher of Eganville was a recent guest at the home of the Rev. erend and Mrs E. Earle Eaton.

Mrs E. Earle Eaton is a patient at Winchester Memorial Hospital.

KITCHEN CORNER



SUMMERTIME TREATS FOR WEIGHT WATCHERS

Three Meat Kabobs

- 7 oz. cubed lean beef
- 7 oz. cubed lean lamb
- 14 oz. all-beef frankfurters, sliced
- 3 medium onions
- 2 medium tomatoes
- 1 medium fresh pineapple, cut in 2-inch cubes
- 2 green peppers
- 10-12 extra large fresh mushrooms

Marinate

- 1 cup A1 or HP steak sauce
- ½ cup soya sauce
- 2 cloves garlic, minced
- 1 tsp. grated lemon rind
- 1 tsp. coarsely ground pepper
- ½ tsp salt
- 1 tsp. prepared mustard
- dash of artificial sweetening

Combine all ingredients and let stand 5 minutes.

Marinate meat at least 24 hours in sauce. Arrange meat on one skewer, tomatoes and onions on another, pineapple on a third and peppers and mushrooms on another.

Cook over glowing coals until meat reaches desired degree of tenderness and vegetables and pineapple are done.

Makes 4 portions.

Tomatoes Florentine

- 1 pkg. (10 oz.) frozen chopped spinach
- 6 tomatoes (4 oz. ea.)
- 2 tsp. onion flakes
- 2 tsp. chives
- ¼ tsp. monosodium glutamate
- ¼ tsp. garlic powder
- ½ tsp. marjoram
- 1 chicken cube
- salt and pepper to taste

Cook spinach according to package directions and drain well. Set aside. Cut tomatoes in halves, scoop out centres and finely chop. Add remaining ingredients to chopped tomatoes and heat until almost all the liquid is absorbed (about 5-10 minutes). Add spinach and heat.

Season tomato halves with salt and pepper and fill with tomato-spinach mixture. Place on foil pan and cook over barbecue until tomatoes are just tender. Makes 6 servings.

Summer Garden Salad

- raw spinach leaves
- Romaine lettuce
- Iceburg lettuce
- Boston lettuce
- Watercress
- Sliced cucumber
- Thinly-sliced raw zucchini
- Chinese cabbage leaves, diced fine
- 1 red pepper, seeded and cut in strips
- 1 green pepper, seeded and cut in strips
- 6 red radishes, sliced
- 1-1½ tbsp. garlic powder
- paprika
- parsley
- lemon wedges
- salt to taste

Wash spinach leaves well and break into bite sized pieces. Wash lettuce and watercress and tear into pieces. Add remaining vegetables and drain. Moisten a large wooden salad bowl with 2-3 drops of water and rub garlic powder into bowl well. Add salad vegetables and toss thoroughly. Top with dash of paprika, some parsley and a generous squeeze of lemon. Sprinkle with salt to taste.

WANT ADS PULL

E. F. NEVILLE & SONS
FINCH — ONT.
Crushed Gravel
PIT RUN
Sand & Stone
TOP SOIL
Truck and Backhoe Rental
- Phone 984-2491 -
34tf

FAIR QUEEN CONTEST
at the
ROXBOROUGH AGRICULTURAL FAIR
Avonmore, Ontario
OPEN TO ROXBOROUGH RESIDENTS BETWEEN THE AGES OF 16 AND 21 YEARS
WINNER TO ENTER "QUEEN OF THE FAIRS CONTEST"
APPLICATION FORMS AVAILABLE FROM:
Allen McIntyre, 346-2197
DEADLINE: AUGUST 7, 1972
47-2



ENJOY OUR FINE SERVICE, DELICIOUS FOOD
We take pride in making your meal a pleaure. Coffee break to dinner, service is complete and attentive, food delicious.
Drop in Soon and often
(Take Out Orders)
Country Kitchen Restaurant
Hwy. 31 Winchester 774-2417

WHITE - COCKSHUTT
1365 WHITE 1365
Four Wheel Drive
A 'MUST' FOR YOU!
WITH ALL THIS WET WEATHER WE HAVE HAD YOU WILL BE NEEDING A FOUR-WHEEL DRIVE THIS YEAR

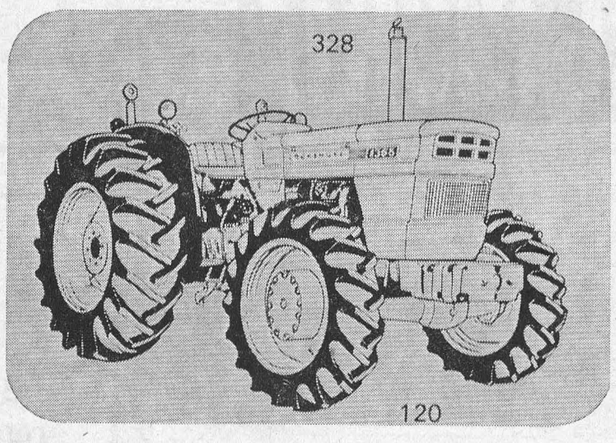

To Help You Get What You Need Now — All NEW TRACTORS will be Carried INTEREST FREE until March, 1973.
(use your old tractor as a down payment)
Another Helping Hand from
"THE FARMER'S DEALER"
HOUGH BROS.
Machinery and Enterprises Ltd.
Highway 43, Finch Phone 984-2622



COUNTRYMAN ELECTRIC
PHONE 448-2474
Chesterville, Ont.

NO MATTER WHAT THE OCCASION
SAY IT WITH FLOWERS



Durant's Flowers and Gifts
Chesterville, Ont.
Phone 448-2060

GORDON McINTOSH
Sales Service
PHONE 987-2923
CRYSLER ONTARIO

DON'T FORGET!
A.&R. GREGOIRE AUTO Ltee EMBRUN ONT.
No. 1 A and R GREGOIRE AUTO LTD.
No. 2 NEW CARS AND TRUCKS
No. 3 USED CARS AND TRUCKS
No. 4 GMAC AND BANK OF NOVA SCOTIA FINANCING
No. 5 DURA-COAT, LIFETIME GUARANTEE

SPECIALS
* TRUCK CAMPER — Fully Equipped. AT SPECIAL DISCOUNT.
* 1971 VEGA — 2-Dr. Sedan, 3-speed, Radio. Stock No. 3106.
* 1970 PONTIAC — 2-Dr. HT. Fully Equipped. Stock No. 2840.
"Where the action is"
A&R GREGOIRE AUTO LTEE.
EMBRUN, ONT.
443-2842
EMBRUN 443-2885 OTTAWA 237-0870

Ronald's second girl ate more once
(R2G 8M1)
Make up your own way to remember your code. Then send it to your friends.
POSTAL CODE POSTAL

FARMERS
SPRAY YOUR OWN BARNS WITH CARBOLA
with a Portable Electric Power Sprayer which we rent for
$3.50 PER DAY
Rid your barns of flies, spiders, cobwebs for the entire season.
YOUR BARNS WILL BE WHITER THAN EVER BEFORE — FOR LESS MONEY
Cattle Oilers Cattle Dusters
Green Cross — Weed Spray Chemicals
— Atrazine — Cygon E
— Lasso — Rogor 40
— Tronic — Fly Spray
— Kornoil — Fly Bait
"Buy at the store where your dollars buy more"
CLEMENT
FEED AND FARM SUPPLIES LTD.
MILL STREET
Phone 448-2161 Chesterville, Ont.

COMING EVENTS

REGULAR MEETING

A regular meeting of the Dundas County Federation of Agriculture will be held the first Wednesday of every month at 8p.m. in the Board Room of the Agricultural Office, Winchester, to disuss current business and topics of interest. Everyone welcome. 41tf

WEDDING RECEPTION

A Reception will be held following the weding of Miss Marlene Rombough, daughter of Mr and Mrs Harold Rombough, and Mr Ray Beauregard, on Friday, August 4, 1972, at MacDonnell's Inn, Eamers Corners, from 9 to 1. Music by The Norwickyj's. 47-2

Pub Night

The Chesterville and District Community Centre Committee is sponsoring another Pub Night to be held Saturday, August 12, 1972 at Chesterville Community Hall. Music by Del and Roger. Refreshments served. Come on out and support your arena. Everyone welcome. Admission $2 per couple. Tickets at the door. 47-3

SOCIAL EVENING

Chesterville Legion will hold a Social Evening and Barbecue Saturday, August 5. Music by Russ Hays Orchestra. 47-1

NOTICE

Mac's Barber Shop, Chesterville, will be closed for holidays from Saturday noon, Aug. 12, until Aug. 21. 48-2

NOTICE

Please note that our TV and Appliances Service Department will be closed for holidays from August 7 until August 15. The store will be open as usual, however there will be no repairs during this time. Fulton's TV and Appliances, Sales and Service, Chesterville, 448-2195. 47-1

WEDDING RECEPTION

A Wedding Reception in honour of Mr and Mrs Winston Carbino (nee Gloria Helmer) will be held on Saturday evening, August 12, at the new Finch Community Centre. Good orchestra, refreshments. Ladies please bring lunch. Everyone welcome. 48

4-H ACHIEVEMENT DAY

The Achievement Day for the 4-H Garden Clubs of Dundas and Stormont Counties will be held in the Community Hall, Chesterville on Thursday, August 10. Parents, WI members and interested friends are welcome at the afternoon program beginning at 1.15 p.m. 47-1

HOLIDAY WEEKEND DANCE

Dance on Friday, August 4, to Ryan Production, Finch Community Hall. Admission $1.25 per person or $2 per couple. Playing from 9 p.m. to 1 a.m. All the latest hits and strobe lights. Everyone welcome. 47-1

BUS TRIP

Finch W.I. bus trip to Ottawa, August 17, including visit to National Arts Centre to see Rich Little in concert. Bus leaves Finch at 2 p.m. For further information call 984-2538 or 984-2054. 48-2

INFORMATION MEETING

An information meeting will be held August 8 at 8:30 p.m. in Finch arena concerning crop conditions and the purchasing of feed. Sponsored by the Stormont Federation of Agriculture. Everyone welcome. 47-1

FIFTH ANNUAL
THOUSAND ISLANDS
INTERNATIONAL
HIGHLAND GAMES
9 A.M. 'TIL DARK
Brockvillle
Ontario — Canada
SUNDAY, AUGUST 6
SPEEDWAY PARK
Hwy. 29, 8 miles North of Interchange 112, Hwy. 401
1,000 LB. B-B-Q STEER
Sponsored by
Brockville Shrine Club
47-2

DISTRESS SELLING —
(continued from Page 1)

area would be in worse shape than it is now.

County agriculturists are being asked to keep their stock until the newly appointed task force has time to find some answers.

NAVAN FAIR —
(continued from Page 1)

hall, and a steer raffle at 11 p.m.

The Carleton-West Russell Historical Society's display of antiques, artifacts and old documents will be open to the public during most of the fair.

The gates open Sunday at 1 p.m. with a light horse show as well as the Russell County 4-H Pony Club Show. Another new feature will be a local amateur talent program Sunday along with the fastball finals. A chicken barbecue will be available during the afternoon and evening.

The curtian comes down on the activities Sunday night with a big Country Time show in the arena feautring Myrna Lorrie, The Family Brown and Vic Mullin.

South Mountain

Gatineau visitors at Doyle home

Mr and Mrs Roger Doyle and children of the Gatineau visited the former's mother, Mrs Neil Doyle on Wednesday.

The ladies of South Mountain WI are holding a picnic and bus tour Saturday, August 12 to Kingston and historical points of interest.

Mr Steven Conroy of Montreal spent last Sunday with his friends, Mrs Viola Marchand and Miss Muriel Stanley of the village.

Mrs Margaret McMahon, Mrs Neil Doyle and driver, Mr Arthur Farrell spent Tuesday forenoon in Kemptville, where Mrs MacMahon underwent a medical checkup at the District Hospital.

Sorry to hear Mr Gordon Cumming was taken to Kemptville District Hospital Tuesday, due to the extreme heat and bad weather. We hope he will soon be well again and able to be home.

Mrs Irene Anderson of Watertown is at present visiting at the home of her sister, Mrs Arthur Farrell, Mr Farrell and family here.

Mr and Mrs Kenneth Francis have arrived home after spending a couple of weeks holidays on the East Coast.

Mrs John Johnson visited Thursday with Mr and Mrs Walter Watson of Colquhoun. Their son, Winston, Mrs Watson and two sons from Myrtle, Manitoba, are camping and visiting with the family . Thursday evening a surprise party was given to Winston and his family at the home of his parents, prior to their departure for home on Saturday morning. Accompanying the family on their trip west were their Uncle, Bernie Watson and Aunt, Mrs Leslie Stephenson (Ruby) of Cornwall. will stay for a few weeks.

They will stay for a few weeks holidays also visiting Mrs Stephenson's son Carl, in British Columba.

Mrs Viola Marchand and grand children, Randy and Evelyn Gates, spent a few days camping at the trailer of Mr and Mrs William Gates, at Johnstown, east of Prescott. Mr and Mrs Gates joined them in the evenings after work.

Mr and Mrs Keith Francis and family of Stoney Creek accompanied by the former's parents, Mr and Mrs Edmund Francis, called on Mr and Mrs Carmen Rowsome and daughter Shirley of Brockville last Thursday evening.

ANNOUNCEMENT

Mr and Mrs Archie Black, Chesterville, are pleased to announce the forthcoming marriage of their daughter, Barbara Ann, to John Thomas, son of Mr and Mrs Lloyd Casselman of Winchester. Marriage to take place August 26, 1972, at 4 p.m., in St. Andrew's Presbyterian Church, Chesterville.

ANNOUNCEMENT

Mr and Mrs Gerald B. Murphy of R.R. 3, Crysler, wish to announce the engagement of their eldest daughter, Margaret Ann, to Douglas Glenn Sheppard, son of Mrs Lorena Sheppard and the late Ward A. Sheppard of Ottawa. The marriage will take place October 21, 1972, at 3 p.m., at St. Elizabeth's Church, Leaside and Merrivale Road, Ottawa, Ontario.

ANNOUNCEMENT

Mr and Mrs Malcolm MacGregor of Morewood wish to announce the forthcoming marriage of their daughter, Janet Irene, to Alan Peter LaPierre, son of Mr and Mrs Gaston LaPierre of Chesterville. The wedding will take place Saturday, August 12 in the parental home of the bride at 3 p.m. 47-1

ENGAGEMENT

Mr and Mrs Leonard Moriarty are pleased to announce the engagement of their daughter, Mary Madeline, to Paul Bourbonnais, son of Mr and Mrs Aldoria Bourbonnais, Metcalfe, Ontario. Marriage to take place on Saturday, September 9, 1972, St. Catherine's Church, Metcalfe, at 4 p.m. 47-1

Mainly About People

Mrs Glendon Casselman read a humerous reading as her surprise of the evening. Lunch was served following the adjournment called by Mrs Irene Oudkerkirk.

CARD OF THANKS

We wish to take this opportunity to thank all our frineds and neighbours for the lovely reception given for us on Saturday, July 22, 1972, in Finch. The evening will long be remembered and greatly appreciated. Thank you sincerely. 47-1

Isabell and Ralph MacKenzie

August
SPECIALS

MEN'S FINE SHIRTS — Short-sleeved, plains & patterns — all sizes.
TO CLEAR ..... 1-3 OFF Reg. Price

LADIES COOL SUMMER TOPS — (11) Only
TO CLEAR AT $1.97

LADIES' STRIPED DENIM FLARES — (5) Only
TO CLEAR AT $2.00

MORIARTY'S
THE FAMILY DEPARTMENT STORE
Chesterville, Ont. Phone 448-2354

PORK SHOULDER ROAST, lb.	59c
PORK SHOULDER CHOPS, lb.	69c
PORK LIVER, lb.	39c
SCHNEIDER'S SMOKED COTTAGE ROLLS, lb.	89c
LEG OF LAMB, lb.	69c
MAPLE LEAF BACON, 1 lb. pkg.	89c

EARL'S MEATS
Phone 448-2324 Chesterville, Ont.

LEDUC'S
5th ANNIVERSARY SALE!
IS IN FULL SWING



Take a 2nd look!
THESE PRICES ARE RIGHT!

— CLOSED MONDAY, AUGUST 7TH —

When your family eats like bears and your budget needs repair — SHOP AT LEDUC'S for the best in freshly cut quality meats at the lowest prices. We aim to please you whether it be from —

Thin Sliced - to - Extra Thick Cut - Extra Lean - to - Cooked Ready to Eat - to - Boneless - to Centre Cut and even "Country Style"

SPECIALS

MEAT B-B-Q SPECIALS

Fresh Grade 'A' 3-legged Chickens, lb.	49c
Chicken Wings, lb.	29c
Chicken Legs and Thighs, lb.	55c
Chuck Steak, lb.	79c
Round Steak, lb.	$1.09
Lean Ground Chuck, lb.	69c
BLADE ROAST, lb.	**69c**
Butt Pork Chops, lb.	69c
Burns Loose Pak Wieners, lb.	49c
6 lbs.	$2.79

SPECIAL!

EXTRA BONUS

[illegible] King Size	$1.69
WHITE SUGAR, 5 lbs.	67c
WHITE SUGAR, 50 lbs., Cotton Bag	$6.99
GAZA CHICKEN, in can, 1 1-4 lb.	.99
SCHWARTZ PEANUT BUTTER, 3 lbs.	89c
KISMET MARGARINE, lb.	25c
WHITE SWAN, 8 rollls	99c
KRAFT DINNER, ea.	17c
(Limit two per customer)	
LIQUID SOFTEEN DETERGENT, 32 oz.	32c
SCHWARTZ WHITE VINEGAR, 128 oz.	59c
BLACK DIAMOND CHEEZ PLEEZ, 16 oz.	79c
Save 40c	
FRESH HOT DOG or HAMBURG BUNS, pkg. of 8, 4	$1.00

PROVIGO SPECIAL — DISCOUNT

Flour, 7 lbs.	69c
Bleach, 128 oz.	59c
Fabric Softener, 65 oz.	47c
Light Bulbs, 2	39c
Ketchup, 11 oz., 4	89c

Apple Juice, 48 oz.	37c
Choice Tomatoes, 28 oz., 3	$1.00
Tea Bags, 60	59c
Window Cleaner, 20 oz.	49c
Powdered Milk, 3 lbs.	$1.49
Canned Soft Drinks, 10 oz.	10c
Instant Coffee, 10 oz.	$1.29
Ice Cream, 1-2 gallon	99c
Spaghetti, 2 lbs.	35c
Macaroni, 2 lbs.	35c
Fruit Punch, 48 oz., 3	$1
Orange Drink, 48 oz., 3	
Grape Drink, 48 oz., 3	
Spaghetti, lb.	19c
Macaroni, lb.	19c
Salad Dressings, 32 oz.	63c

PRODUCE

ONTARIO NEW POTATOES, 25 lb.	$1.79
50 lb.	$2.99
GOLDEN BANANAS, lb.	11c
ONTARIO NO. 1 FIELD TOMATOES, lb.	33c
ONT. EARLY CORN ON COB, doz.	69c

— SAVE ON MARTIN SENOUR PAINTS —

Free Large 30 oz. Kik with pkg. of Shirriff's Chips	
Corona Ass'td. Drinks, 30 oz. btl.	8, $1.00
Jergen Lotion Bar Soap, bath size	12c
Pea Soup, 10 oz.	10c
Frontenac Rindless Bacon, 2 lbs.	79c
Maple Leaf Bologna, lb.	39c

CANADA BREAD, Lg. 24 oz. loaf, Reg. 30c
NOW 22c

CLARK'S COTTAGE CHEESE, lb. 29c
YOGURT, Buy One ..... GET ONE FREE

FREE DRAW ON 10,000 3 STAR STAMPS

SAVE 3-STAR STAMPS FOR BEAUTIFUL PREMIUMS

— We Reserve The Right To Limit Quantities —

STORE HOURS
Mon., Tues., Wed. — 8 a.m. to 6 p.m.
Thursday, Friday, Saturday — 8 am. to 9 p.m.

LEDUC'S
Phone 984-2270 Finch, Ontario

THE CLOTHING BARN
SCHOLARSHIP
"DROP IN ..... DON'T DROP OUT"

At The Barn we want to help further your education by offering a $50 SCHOLARSHIP to anyone returning to Grade 11 or higher, college, university or even an adult course.
No purchase is necessary, just drop in and put your name in the book.

Ask for more details at

The Clothing Barn
Hwy 31 — 2 Miles North of Morrisburg
(WE HAVE ADDED A SALES SHED TO OUR GROWING BUSINESS
CHARGEX NOW ACCEPTED

HELP WANTED
in a
RETAIL LUMBER & BUILDING SUPPLY OUTLET
COUPLED WITH LIGHT CONSTRUCTION
IN WINCHESTER, ONTARIO

We require a person with bookkeeping knowledge and/or experience who will be iinvolved, as well, in instore selling
The applicant would come to us with the intention of making his connection of a permanent nature, and of learning all the important aspects of the business with a view to increasing his responsibilites and advancement in our organization.
Salary commensurate with qualifications and experience. Fringe benefits.
An applicant looking for temporary employment should not reply.

PHONE 774-2830 FOR AN APPOINTMENT
45tf

WILLIE'S DAY
SUNDAY, AUGUST 13, 1972
at
WILLIE'S HAPPY LAND
Chesterville
(ON THE ROAD TO DUNBAR)

— Willie Servage has dedicated most of his life to the enjoyment of others, as is obvious by his many attractions at Willie's Happy Land . . .
THE GLASS HOUSE
THE WISHING WELL, Etc.
— So many of his friends have decided to retaliate with one Big Day for Willie.

AMONG THOSE INVITED . . .
- Federal and Provincial Government Representatives.
- News Media Bigs
- Guests from the U.S., Europe and all parts of Canada.

A Huge Crowd is Expected So Don't Miss It!
TICKETS $1.00 — INCLUDES MEAL
48-2

SERVICE STATION OPEN
THIS SUNDAY
LANNIN'S GARAGE
• • •
To accommodate the driving public, one service station will be open every Sunday.

CHURCH NOTES

PRESBYTERIAN CHURCH
Dunbar
SUNDAY, AUGUST 6, 1972
9:30 A.M. - Morning Service
Minister: Rev. T. H. Boyd
Apr. 73

NEWINGTON WESLEYAN METHODIST CHURCH
Rev. R. T. Benson
SUNDAY, AUGUST 6, 1972
There will be no services due to the annual District Conference and family camp.
Dec. 71

PRESBYTERIAN CHURCH IN CANADA
Finch - Crysler
Rev. W. J. Morrison, Minister
SUNDAY, AUGUST 6, 1972
ST. LUKES, FINCH
11:00 a.m - Worship Service
KNOX CRYSLER
9:45 A.M. - Worship Service
All are Welcome
Dec. 72

CHESTERVILLE - MOREWOOD
UNITED CHURCH OF CANADA
Rev. L. Mac. Ferguson, Minister
SUNDAY, AUGUST 6, 1972
During the month of August, combined services with the Presbyterian Churches in Chesterville and Morewood
Everyone Welcome
Dec. 72

UNITED CHURCH OF CANADA
Williamsburg — Colquhoun
Rev. D. L. Gordon, Minister
SUNDAY, AUGUST 6, 1972
9:45 A.M. - Elma
Williamsburg service withdrawn
8.00 p.m. - Colquhoun
All Made Welcome
Dec. 72

PRESBYTERIAN CHURCH
Chesterville - Morewood
Rev. R. Neil, Winchester
Moderator
MOREWOOD
SUNDAY, AUGUST 6, 1972
9:45 A.M. - Worship Service
CHESTERVILLE
11:15 A.M. - Worship Service
Rev. L. M. MacNaughton of Scotsburn, N.S.
All are welcome
Dec. 71

CHRISTIAN REFORMED CHURCH
WILLIAMSBURG
SUNDAY, AUGUST 6, 1972
8:30 & 10:30 a.m.
Worship Service
8 P.M.
Mr. D. Tichelaar
Student pastor of Athens, Ont., conducts the evening service
Those who read this are invited to worship the Lord with us.
May, 1972