WINCHESTER PRESS

VOL. 82 NO. 18 | WINCHESTER, ONTARIO, THURSDAY, SEPTEMBER 4, 1969 | PRICE 10 CENTS

AN EVENING TO REMEMBER

Brian Receives Warm Welcome At Gala Dinner

Businessman, author, TV commentator, ex Inkerman Rocket star. That's Brian McFarlane better known to most Canadians for his excellent work in "Hockey Night in Canada". But Tuesday night at the Sportsman Dinner it was "ex Inkerman Rocket star" first as guest speaker Brian, (really thrilled to be back in Winchester) relived some of the more memorable moments in his life as one of Lloyd LaPorte's hopefuls.

And for most of his audience of approximately 500 it was a night to reminisce with this Rocket Star of nearly 20 years ago. A lot of the people attending the $10.00 per plate dinner knew Brian or had seen him play. The younger set seemed to enjoy the scene as much as Dad and Mother as guest speaker MacFarlane reeled off story after story, not to mention a lively joke or ten.

In recounting his days with the Rockets, his residence in Winchester, and his rewarding life since that time Brian was especially high in his praise of Lloyd LaPorte. He referred to the Rocket story as a special era in hockey and said "I am doubtful if we shall ever see this again, although it would be wonderful if it could happen today."

Getting off to a late start the sumptuous dinner, smorgasbord style, was enough to satisfy the appetite of the most ravenous youngster. CFRA Ernie Calcutt smoothed over the sore spots and was masterful in his job as emcee. He kept the program rolling along smoothly, ad libbing here and there and throwing in the odd joke to create a mixture that was highly entertaining.

Young Boston Bruins star Wayne Cashman led off the list of speakers and he was followed by Ottawa Rough Rider General Manager Red O'Quinn who believes that Ottawa and Toronto will meet in the Eastern conference finals (Ottawa to win); Bill Long, coach of the Ottawa 67's who offered to bring his team out to the opening of the new Community Centre; Hockey Hall of Famer Frank Boucher who makes his summer home in Mountain Township and who had a story or two to tell; Frank "King" Clancy who also had a story or ten to relate, the "Mr. Everything" of the Toronto Maple Leafs organization.

$23,000. In 21 Days

The handwriting is on the wall and Sportsman's Dinner convener Basil Dawley did not mince words Tuesday night as he outlined Community Centre Building Fund figures to date.

With less than three weeks running until Contract expiry time Mr. Dawley announced that at the very least $23,000 is still needed. And this is with all debentures being approved.

In a break-down of finance Mr. Dawley said that the Dodge price of $229,980 had been accepted but the contract had not yet been signed. A total of $57,495 is available in government grants via the province, $65,000 debenture Winchester, $20,000 debenture each Mountain and Winchester townships, $5,000 Lions Club, $1,000 W.I., $1,000 100 Club, approximately $3,000 from the Sportsman's Dinner and an additional $33,000 in donations and other projects to date for a grand total of $206,000.

"In the last day" Mr. Dawley said "more than $1,100 has been turned in to the Committee in donations." He concluded by emphasizing the importance of raising the needed funds before the time runs out in another three weeks.

It works out to $23,000 in 21 days.



PICTURE

Two people who especially enjoyed Tuesday night's Sportsman's Dinner at North Dundas District High School auditorium were Guest Speaker Brian McFarlane, left, and Lloyd LaPorte of Winchester. No doubt Lloyd and Brian are talking sports, particularly hockey and definitely Inkerman Rockets.

Press Photo by Daykin.

Head table guests introduced by Ernie Calcutt included: Mr. and Mrs. Keith Carkner, Ottawa Journal Sports Editor Bill West-

See "DINNER" Page 6

Also Photo Page 7

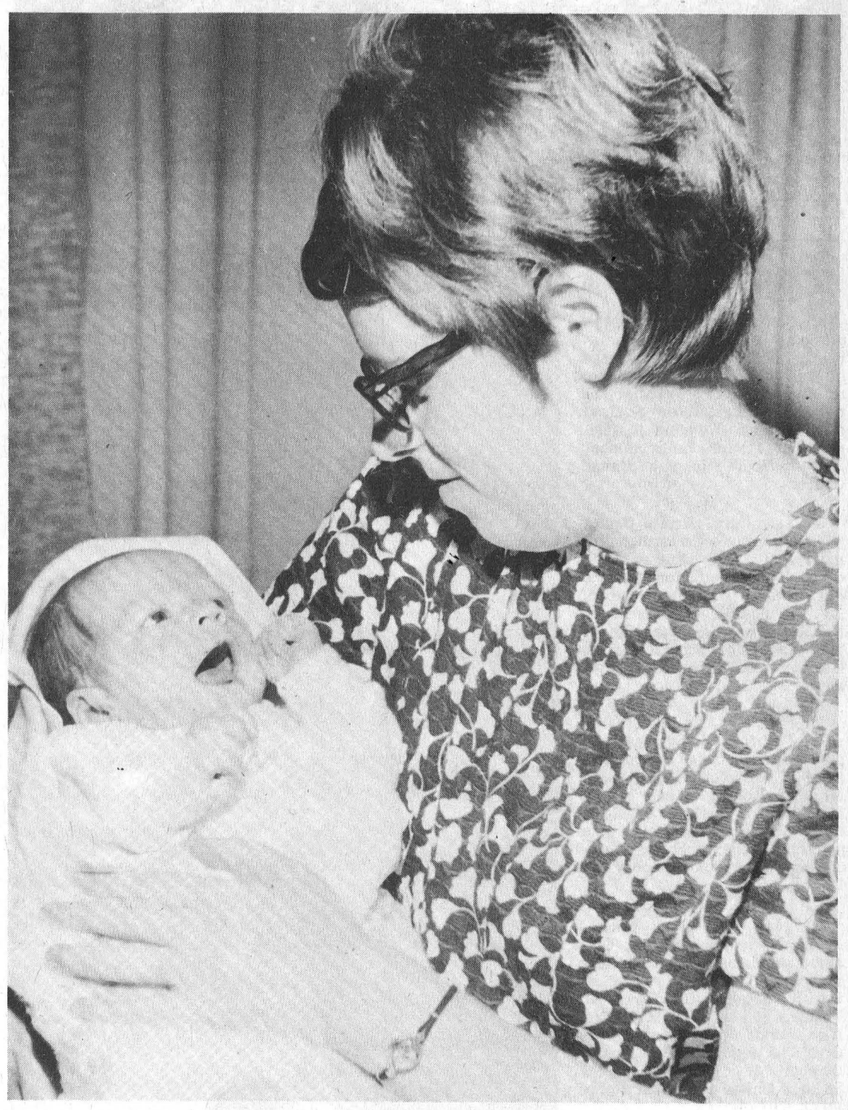

Both "Firsts" Mother And Baby

"On Saturday, August 16th, 1969, to Mr. and Mrs. Perry Robertson, Iroquois, a son.

That's what appeared in the 'Births' column two weeks ago, but much more might have been written. When chubby nine pound and nine ounce 'Mark' was born he may have marked a 'First' in local hospital history. It is believed to be the first time a mother, who was also born at Winchester District Memorial Hospital, returned to give birth to a child of her own.

This in itself makes the birth unique but note: Thanks to careful research by hospital administrator Mr. Stel, who made a thorough search through hospital records, it has been revealed that Mark's mother, Mrs. Perry Robertson was the first baby born at the hospital shortly after it was opened in 1948. The hospital was opened in November that year and the first birth recorded is that of Carol Fetterly, daughter of Mr. and Mrs. Glen Fetterly.

Carol is now Mrs. Perry Robertson, lives in Iroquois, and it can be written the District hospital is now beginning its second cycle.

Press Staff Photo.

School Attendance Remains Steady

With the exception of schools where additions have been opened since last September, attendance figures are very similar to those shown one year ago.

It was understandably impossible to secure accurate figures an opening day but with the kind co-operation of various school principals approximate figures are available.

At North Dundas District High School it is expected late registrations will push the attendance mark past 900.

Further north, Osgoode Township High School has 410. No figures were available at press time for Mountain District High School. Hallville Public School reported 222 and Principal Melvin Tomkins hinted this may be the last term for that school as plans are now being completed for a large public school complex which will most likely be located at South Mountain.

Winchester Public School has an enrollment of 300 while Metcalfe Public School reports 379 on opening day with at least 20 late registrations anticipated. St. Catherine's Separate School at Metcalfe reported 230 on the first day.

Metcalfe Public School Principal Richard Alton was practically 'snowed under' with a kindergarten class of 68. Next door at St. Catherine's Andrew McKinley reported only 20 in his kindergarten class this year.

Kindergarten classes necessarily increase bus mileage since children only attend for half days and the two principals were busily engaged Wednesday morning working out a system that would enable Public school buses to transport all the little ones living east of the schools and the Separate School Bus transporting those living west.

It is expected more accurate reports will be published in the near future when timetables, bus routes, etc., are stablized for the busy season ahead.

THE NEWS in Brief

Mountain Resident Wins Car At Ex

Mrs. Wilfred MacLaren of Mountain was the lucky winner of a 1969 Chev at Ottawa Exhibition last week. Mr. and Mrs. MacLaren were shopping for a newer car at the time and decided to visit the Fair while in the city.

Mrs. MacLaren and her husband said they had never before been lucky. With everyone complaining about the high costs at this year's fair it is heartening to hear of one couple who felt prices were 'very reasonable'.

Vice Furniture Suffers Break-In

On June 4th thieves entered Vice Furniture, Winchester and escaped with over $2,000 worth of merchandise. History repeated itself last Monday night when the local firm was once again a victim. As before entry was made through a rear entrance and as before televisions appeared to be the main target.

Mr. Vice estimates his time in excess of $2,500 and explains both colour and black and white sets were taken as well as a number of tape recorders.

In neither instances, states the proprietor, were losses covered

Brian Fetterly Eligible For Lifeguard

Fourteen-year-old Brian Fetterly, son of Mr. and Mrs. Reg. Fetterly has been awarded a bronze medal in recognition of his swimming ability, and despite his age, is now eligible to be a life guard.

So proficient is the young swimmer that he has received offers to go into training for the coming Canada Games.

Laurier LaPierre To Address Grads

Laurier LaPierre, Ph. D., Associate Professor of McGill University and Director of French Canada Studies Programme CJOH will address graduates at North Dundas District High School Friday night.

Mr. LaPierre, a controversial figure on many television opinion programs, will have a timely message for graduates facing the challenges of life at what has been cited as the most critical stage in history.

Invocation will be given by L. M. Ferguson; Dundas and Glengarry County Board of Education Chairman Bryson Comrie will bring greetings; and a message of welcome will come from Principal Howard Manchester.

Parents and all ratepayers are invited to attend this most important step in the educational program.

Thieves Hit Berry's At South Mountain

Thieves broke into offices at D. L. Berry & Sons, South Mountain, last Wednesday, ruined some office equipment but left almost empty-handed.

Mr. MacDonald reports severe damage was caused to the back door which refused to yeild. The culprits soon found a much simpler method and entered through a screened basement window. They apparently concentrated their efforts on a fire-proof 3-drawer cabinet which they moved from the office to an area where working conditions were 'better' and attacked it with pinch bars belonging to the company. The cabinet was completely ruined and since it contained only valuable records, the would-be thieves were thwarted. They did, however break open the 'Coke' machine and picked up some small change there.

Mr. McDonald expresed some satisfaction that although contents of the cabinet were removed, they were not destroyed.



Lois Flegg Receives Royal Bank Award

Main attraction on opening day at Chesterville Fair was the Dundas Dairy Princess Competition. Staged in the evening, with weather conditions ideal, an interested crowd watched the two contestants as they demonstrated their knowledge of modern farming technique. This year's winner, Lois Flegg was crowned by last year's Princess Doris Stoodley. Among lovely gifts received by the new princess was an engraved silver tray awarded by the Royal Bank of Canada. Stuart Harris, Management Officer at Winchester Branch of the Royal Bank, above, makes the presentation to the happy Princess.

Press Staff Photo.

Dairy Princess Crowned

Pretty Lois Flegg, daughter of Mr. and Mrs. Keith Flegg, South Mountain was crowned Dundas Dairy Princess at Chesterville Fair on Tuesday night. Only two girls entered the competition and judges were hard pressed to find that 'thin line' marking the difference between the two lovely milk maids. The other young lady was Bonnie Loucks, daughter of Mr. and Mrs. Bert Loucks of Elma.

While the girls, clad in immaculate white, were busily engaged milking two prize holsteins, Freeman Miller, Fieldman for Ontario Milk Marketing Board, explained to the large crowd the necessity for the extremely sanitary steps taken.

Harold Pemberton, Chesterville, Chairman Dundas County Milk Commission was Master of Ceremonies and congratulated the two contestants for their talented demonstration.

Judges for the competition were C. Butterill, Milk Commission Field Manager; Cecil Craig, Fieldman for Ontario Milk Marketing Board and Ken Burnett Dairy Division at K.C.A.T.

Favoured with ideal fall weather, a large crowd attended the first night of the fair and following the Dairy Princess competition, watched with interest the classy exhibit of ponies.

Many Changes In Staff NDDHS Departments

School opened on Tuesday for the year 1969-70 with Mr. H. W. Manchester B.A. as Principal for a third year. Vice-Principals are Mr. C.A. Graham, B.Eng. and Mr. D.W. McGahan, B.Comm. as last year.

Many changes have occurred in the list of Department Heads. The positions of Head and Assistant Head of the English Department have been reversed. Mr. P.Groves B.A. now assumes the former position and Miss E. Runions, B.A. will be his assistant.

Mr. B. Harper B.A. is Head of the French Department. Mr. P. Plumb B.A. will head the Geography Dept. Mr. G. Neufeld B.Sc. is Head of the Science Dept. Mr. J. Lemon is now Assistant Technical Director. Other Heads remain the same as last year.

New to the N.D.D.H.S. staff this year are : Mr. R. Barrie, B.A. teaching Science; Mr. F. Blair, Music; Mr. F. Bollons, B.A. Geography; Mrs. K. Graham, B.A. French; Miss D. Grosdanoff, Typing; Mr. B.Harper, B.A. French; Mr. M. Helston, B.A. B.Th. English and Latin; Mr. B. Hughes, B.Sc. Chemistry; Mr. S. Khordoc, B.A. French; Mr. J. Lalor, B.A. English, Mr. J. Lemon, Electronics; Mr. R. Leroux, B.Comm. Mathematics; Mrs. I. MacLean, English; Mr. G. Neufeld, B.Sc. Science; Mr. B. O'Connor, B.A. Commercial Subjects; Mr. P. Plumb, B.A. Geography; Mr. C. Robinson, B.S.A. Mathematics and Mr. T. Robinson, B.Comm. Commercial subjects.

The staff totals 61, eighteen of whom are beginning their first year at N.D.D.H.S. There are only 16 women teachers this year.

Area Exhibitors Do Well At "Ex"

A brief review of prize winners in various livestock classes at last week's Ottawa Exhibition reveals area farmers made an impressive showing.

Exhibitors were pleased to see the familiar figure of Bill Gladish appearing once more on the agricultural scene. Mr. Gladish is well known throughout the entire Ottawa Valley. He was for many years a farm correspondent for the Ottawa Citizen and rural fairs were his favourite beat.

Lanwin Farms, Winchester, captured 3 Red Ribbons, Junior Champion Bull; Senior Grand and Reserve Grand Campion Bull. Local holstein breeders in the winning circle included Allison Fawcett and Ralph Fawcett of Winchester and Erik Stanley, Metcalfe. James Cotton & Sons, Navan, and R. Roy Simmons, Finch, had red ribbon entries in Ayershire classes, while W. Emmerson Kinkaid, Russell showed the Reserve Junior Champion Female Jersey.

Swine exhibit was unusually small although an Osgoode farmer, Dwayne Acres had entries in most classes.

Erik Stanley, Metcalfe; Ed. Findlay, Manotick; and Angus O'Byrne, Carlsbad Springs, made impressive showing in Heavy Horse divisions; and Mr. and Mrs. Cecil Kelly won honours with their Shetland Ponies.



Of Interest to Women

Holmes - Black Wedding

On Saturday, August 30th, 1969, at 2:00 p.m St. Paul's Presbyterian Church, decorated with white and purple gladioli, was the setting for a pretty summer wedding when Miss Sharon Beatrice Black, youngest daughter of Mr. and Mrs. Stanley Black, Winchester, was united in marriage to Mr. Winston Franklin Holmes, youngest son of Mr. and Mrs. Fred Holmes, R.R.3, Winchester, Ontario.

Rev. William Inglis officiated at the double ring ceremony.

Mrs. Hugh Wilson, organist, accompanied the soloist, Mrs. Mahlon Casselman who sang "The Wedding Prayer" and "O Perfect Love" during the ceremony.

Given in marriage by her father the bride was radiant in an elegant gown of silk crepe with empire lines. The French Alencon lace bodice was seeded with crystal and pearls. It featured a stand up collar and short sleeves. The built in chapel train fell from the back empire waist. Her long chapel length veil of silk illusion was held by an Alencon lace hat trimmed with crystal and pearls. Her only jewellery was a single strand of cultured pearls and earrings to match, a gift of the groom. She carried a trailing cascade bouquet of white miniature carnations accented with mauve status and centred with a mauve orchid.

The matron of honour, Mrs. Lyle Barkley, Iroquois, cousin of the bride, Miss Janie Casselman, Winchester, friend of the bride and Miss Erma Holmes, Niagara Falls, sister of the groom, bridesmaids wore identical Empire style floor length gowns of mauve crepe with purple velvet bodice featuring short sleeves and a scoop neckline. A trim of guipure lace emphasized the waist with a large bow and streamers of mauve crepe at the back. They carried a colonial cluster of white shasta mums accented with purple status and purple satin streamers to match the bodice of their dresses. The flower girls, Miss Wendy Holmes, niece of the groom, and Miss Diane Holmes, niece of the bride wore identical Empire style floor length gowns of mauve crepe featuring puff sleeves. A trim of guipure lace emphasized the empire waist with a purple velvet bow and streamers at the back. Their headpieces were of purple velvet bows. They carried little white baskets filled with white shasta mums accented with purple status and purple velvet streamers.

The groom was assisted by Lyle Barkley, Iroquois, friend of the groom. Guests were seated by Brian McMillan, Chesterville, cousin of the bride and Ersol Holmes, brother of the groom. Larry McMillan, cousin of the bride was ring-bearer.

The mother of the bride chose a three piece suit of beige silk and worsted. The blouse had a hand beaded neckline. Her accessories were gold and taupe and coral roses encorsage. The groom's mother was attired in a ming green trilobal-lustre souble knit dress with black accessories. Her corsage was of white carnations tipped with ming green.

Following a reception at the Church Hall, the couple left on a wedding trip to Niagara Falls. For travelling the bride wore a salt and pepper laupe mohair dress with matching hat and jacket. The jacket was trimmed with a pastel mink collar. Brown accessories and a corsage of coral sweetheart roses completed her costume.

On their return they will reside on Victoria Park, Morrisburg, Ontario.

Out of town guests were from Arnprior, Brockville, Cornwall, Chesterville, Chelsey, Quebec, Dunbar, Hawkesbury, Niagara Falls, Iroquois, South Mountain, Williamsburg, Winchester and area.



Mr. And Mrs. W. F. Holmes

Photo by LaSalle

Engagements

Mr. and Mrs. Arthur Farrell of South Mountain wish to announce the forthcoming marriage of their daughter Dora Pauline, to Kenneth Avery Francis, son of Mr. and Mrs. Avery Francis of Inkerman. Wedding to take place at 11 a.m. on September 27th in South Mountain United Church.

Mr. and Mrs. Ariste Genier wish to announce the forthcoming marriage of their oldest daughter, Claudette Rosemary, to Earl Dwayne Casselman, son of Mr. and Mrs. Hubert Casselman, R.R.2, Chesterville. Marriage to take place at St. Mary's Church, Chesterville, on Saturday, September 27, 1969, at 2 p.m.

Mr. and Mrs. Ralph N. Kirkwood, Winchester Springs, are pleased to announce the engagement of their daughter Susan, to Mr. Art Koolwine, son of Mr. and Mrs. Art Koolwine of Morewood, Ontario. Wedding to take place in Winchester Springs United Church, Saturday, October 4th, 1969 at 2 p.m.

Mr. and Mrs. Basil Casselman, Winchester Springs, Ontario, announce the forthcoming marriage of their daughter, Carolyn Marie to Terry A. Woods, son of Mr. and Mrs. Alex Woods of Winchester, Ontario. The wedding will take place October 4, 1969, Winchester Springs United Church at 7 p.m.

Personal News

Mr. and Mrs. Robert Lasdin (nee Gene Lefebvre) of San Francisco were recent visitors at the home of Mr. and Mrs. C.A. Lefebvre. They were also guests of Mr. and Mrs. George Carruthers of Elma. It was Mr. Lasdin's first visit to Canada and he was very impressed with Ottawa and Winchester.

20 Awards For Wilson Dancers

Among the successful competitors at recent Highland Dancing competitions were Cathy, Kim and Jane Wilson, daughters of Mr. and Mrs. Jack Wilson of Ottawa.

At the Syracuse Highland Games, on Saturday, Aug. 9th, Cathy won 4 firsts, 1 second and the under 10 age group trophy and Jane won 3 seconds in the under 8 age group.

At the Fergus Highland Games on Saturday, Aug. 16th, Cathy won 2 first, 2 thirds and the Fergus Chamber of Commerce 9-year age group trophy, and Jane won 1 fourth in the 7 year age group. Also at Fergus Cathy placed 3rd and Kim placed 4th in the "Best Dressed" competition in Highland Dress.

At the C.N.E. Highland Dancing on Thursday, Aug. 21st, Cathy won 4 firsts, 1 third and the 10 and under age group trophy.

The girls are all pupils of Mrs. Donna Jean Ritchie.

Strader's Hill

A few from here attended the Ottawa Ex this year.

Mr. Ferg Froats of Iroquois was an overnight guest Saturday with Mr. and Mrs. Alton Riddell.

We welcome Mr. and Mrs. Raymond Holiday to our community.

Steven Tupper of Williamsburg has returned home after spending the summer months with Mr. and Mrs. Ernie Serviss.

Monday supper guests with Mr. and Mrs. Alton Riddell were Mr. and Mrs. Jim Casselman, Mr. and Mrs. Bill Jackson, Mrs. Scott Gibson, Mrs. Ralph Coughlar and Mrs. Claude Timmins.

Mr. and Mrs. Dony Wells accompanied by Mr. and Mrs. Ralph Barkley enjoyed a camping trip last weekend.

Mrs. Mae Serviss of Ottawa spent the weekend with Mr. and Mrs. Ernie Serviss and girls.

Mrs. Lorne Strader of Brinston spent Wednesday evening with Mr. and Mrs. Alton Riddell.

Mr. and Mrs. Myles Hummell left for their home in Florida after spending the past few weeks here.

BIRTHS

The following is a list of recent births at the Winchester District Memorial Hospital.

On Wednesday, August 27, 1969 to Mr. and Mrs. Laurent Patenaude, Crysler, a daughter.

On Wednesday, August 27, 1969 to Mr. and Mrs. Lyle Byers, Chesterville, a daughter.

On Wednesday, August 27, 1969 to Mr. and Mrs. Glendon Disheau Morrisburg, a daughter.

On Friday, August 29, 1969, to Mr. and Mrs. Donald Watson, Morrisburg, a daughter (still born).

On Saturday, August 30, 1969, to Mr. and Mrs. Gerald Marratt, South Mountain, a son.

Birth

At St. Mary's Hospital, Montreal, Que., on Wednesday, August 6, 1969, to Peter and Linda Burman (nee Dawley) a son, Trevor Walsh.

Honoured At Shower Prior To Wedding

Prior to her marriage, Miss Black was honoured at a shower given by Miss Janie Casselman and Miss Judy Hess held at her parental home. She was the recipient of many beautiful gifts.



Married At Williamsburg

Mr. and Mrs. John Bouwers seen following their wedding at the Christian Reformed Church, Williamsburg, on August 31st. The bride is the former Anne DeJong, daughter of Mr. and Mrs. Stuart DeJong of Chesterville, and the bridegroom is the son of Mr. and Mrs. John Bouwers of Athens, Ontario.

Photo by Daykin

Special Service This Sunday

The "C.B.M.C.", that is, the Christian Business Men's Committee, has arranged for special "Services of Witness", to take place Sunday, September 7th.

The speaker is to be Mr. Len Percival, of the organization known as "The Open Air Campaigners", and accompanying the visitor will be his famous puppets.

Mr. Percival has become an excellent ventriloquist, and this innovation, it has been found, greatly adds to the attractiveness of the services he frequently conducts. He and his puppets are to be heard on St. Lawrence St., Sunday coming at 3 p.m., close to the Winchester Public School, and it is to this service particularly that all girls and boys are warmly invited.

Then, in the evening, in the Community Park, at 7:30 p.m., Mr. Percival will be joined by some of his friends from Ottawa, and another gathering will be held. To this service also an invitation is extended to all. In the event of rain, Winchester Baptist Church will become the meeting-place, and should this be the case, Mr. Percival will end the day where he began, for in the morning, at 9:45 a.m., he will speak to the children at the Sunday School there.

FORMER WINCHESTER MAN

Isaac Durant Dies In 72nd Year

Isaac Durant of Burritt's Rapids and formerly of Winchester died last week following a lengthy illness. He was in his 73rd year. Born in Mountain he was a son of the late Mr. and Mrs. John Wesley Durant. In 1926 he married Christena Barlow who survives as well as two daughters, Mrs. Edward Billings (Muriel), Burritts Rapids and Mrs. Carl Froats (Goldie Mae), Newington, and a son, Alfred I. Durant of Smiths Falls. Also surviving are his sisters, Mrs. Mary Morrison, Ottawa, Mrs. Henry Rice (Jessie) Washington, Mrs. James Hext (Sarah), Petrolia, Mrs. Ruth Simser, Morrisburg and brothers Ernest, Gouverneur, Fred, Potsdam and Dan, Gouverneur, as well as twelve grandchildren and one great grandchild. Mr. Durant was predeceased by brothers Emery, Mike and James and two sisters Ethel and Nellie.

The body rested at the Lannin Funeral Home, Smiths Falls, where funeral service was conducted on Thursday, August 28th, by Rev. J. K. Jensen assisted by Rev. E. Phipps.

Pall bearers were Roy Docksteader, Roy Cummings, Wallace Cinnamon, Allan Cinnamon, Nelson Docksteader and Leonard Streng.

Interment was at Maple Ridge Cemetery.

Nation Valley

Mr. and Mrs. Lyle Johnston, Watertown, N.Y., and Robert S. Johnston from Heuvelton, N.Y., Mr. and Mrs. R. Heaton from Brockville were recent guests with Mr. and Mrs. H. Barkley and sons.

Mrs. D. Styles spent a few days last week with Mrs. A. Bowman.

Miss Abbie Bogart from Chesterville spent a few days recently with Mr. and Mrs. Lloyd Merkley.

Mr. and Mrs. Leo Hume from Massena, N.Y., were recent guests with Mrs. D. Styles, Mr. and Mrs. Gerald Styles.

TO BE SURE . . .

OF ICE COLD, PREMIUM QUALITY DAIRY PRODUCTS PURCHASE CLARK DAIRY MILK AT YOUR GROCER. ALWAYS FRESH, NEVER OUT OF COLD STORAGE TRAVELLING THE STREET, VERY CONVENIENT.



dairy products GOOD FOR YOU

Go modern, pick up your own milk — available at DIXON'S RED & WHITE and SUTTON'S RESTAURANT. Have you tried our three-quart bags of milk? You are missing a real treat. Change now and see the difference.

INTRODUCING ORANGE AND LEMONADE CONCENTRATE 1/2 GAL. 35¢

The Finest in Dairy Products

WINCREST DAIRY

Your Dairy Number 774-3630

BASIL DAWLEY AND SONS — WINCHESTER, ONTARIO

HEARING AIDS At Discount Prices

It is no longer necessary to pay high prices to get the best in hearing aids.

Because we have no salesman's commission to pay, we can save you $100.00 on name brand hearing aids.

Come in or phone 774-2606 for an Appointment

SUMMERS HEARING AID CENTRE

Winchester, Ontario

EVERYONE LOVES

Beautiful Flowers

FOR THEIR BIRTHDAY

MURIEL'S FLOWERS

PHONE 774-2201

WINCHESTER

FLAVOR-CRISP CHICKEN

DINING ROOM AVAILABLE FOR YOUR

Banquets-Meetings-Parties

Phone 774-2417 For Reservations

TAKE OUT ORDERS A SPECIALTY

COUNTRY KITCHEN RESTAURANT

WINCHESTER, ONTARIO



jo-anne shoppe

"SATISFACTION"

774-2003 Winchester



JUST ARRIVED!

SKIRTS and BLOUSES

Just the skirts to wear with the new blouses. Several styles and colours in the skirts to choose from. The blouses in high shades of Forest Green, Deep Gold, Navy. Long sleeves and the new collar.

Skirts Sizes 7-15 8.95

Blouses Sizes 10-16 5.95

DRESSES

MANY NEW DESIGNS IN BOTH THESE COLLECTIONS OF CRIMPOLENE AND DOUBLE KNIT DRESSES. NEW FALL SHADES. SIZES 5 TO 17, 10 TO 20. COME AND SEE THEM FOR YOURSELF.

16.95 & 22.00

You are always welcome at Jo-Anne's—a friendly saleslady is waiting to serve you.

SHOP AND SAVE WITH LOW REBELLION DISCOUNT PRICES

IGA

low rebellion discount prices plus free gifts

with gold bond stamps!

spectacular discount price

CLARK'S FANCY Tomato Juice 10 oz. tins 8 for 88¢

spectacular discount price

HEINZ TOMATO Ketchup 20-oz. bottles 3 for 1

Top Valu Choice — 14-oz. tins Peas or Corn 7 - $1

Top Valu — 64-oz. container Bleach 29c

Clark's Fancy — 10-oz. tins Tomato Juice 8 - 88c

Heinz — 20-oz. bottles Tomato Ketchup 3 - $1

Top Valu — 100-ft. rolls Waxed Paper 3 - 88c

Top Valu Fancy — 14-oz. tins Fruit Cocktail 3 - 89c

Aylmer — 10-oz. tins Tomato Soup 8 - 88c

Stuart House Chicken Noodle Soup 10 pkgs 89c

Top Valu Homogenized—24-oz Peanut Butter 59c

spectacular discount price

SOUTH AFRICAN VALENCIA ORANGES 3 doz. 162's 99¢

California No. 1 Top Valu—14-oz. cello tubes FRESH TOMATOES 2 - 39c

California No. 1 GOLD KING NECTARINES lb. 29c

California No. 1 Sweet Eating PRESIDENT PLUMS lb. 39c

California No. 1 — assorted sizes BARTLETT PEARS lb. 25c

Beef or Liver — 15-oz. tins Society Chunks 4 - 89c

Gold Seal Fancy — half lb. tin Cohoe Salmon 55c

Saico Solid — 7-oz. tins White Tuna 2 - 89c

Aylmer — 28-oz. tin Choice Tomatoes 34c

V-8 — 19-oz. tin Vegetable Juice 21c

V-8 — 48-oz. tin Vegetable Juice 45c

Kraft Smooth — 18-oz. jar Peanut Butter 61c

Crisco — 12-oz. bottle Vegetable Oil 41c

Silverdale 2-Cup — pkgs. of 100 Tea Bags 2 - $1

Nabisco — 15¾-oz. pkgs. Shredded Wheat 2 - 79c

Choice New Zealand—whole or butt half LEG OF LAMB ROAST lb. 59c

Boneless Rump or Bottom Round STEAK OR ROAST lb. 1.09

Lean Loin — 9 to 10 per pack LAMB CHOPS lb. 69c

Lean Boneless Top ROUND STEAK lb. 1.29

Economy Pack Tender MINUTE STEAK lb. 1.39

Boneless Sirloin Tip STEAK OR ROAST lb. 1.39

Burns Economy Pack—2 to 3 lbs. pack SMALL LINK SAUSAGE lb. 59c

Economy Pack — 2 to 3 lbs. per pack BEEF STEAKETTES lb. 69c

Economy Pack Chicken LEGS AND BREASTS lb. 59c

Maple Leaf BOLOGNA, by the piece lb. 43c

spectacular discount price

ECONOMY PACK FEARMAN SKINLESS WIENERS

3-4 LBS. PER PACK

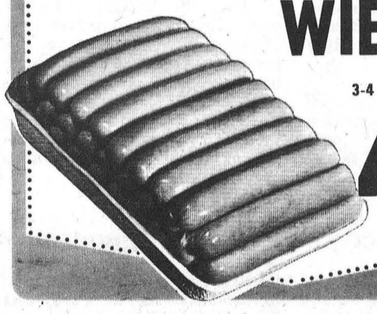

47¢ lb.

IGA

EXCLUSIVELY AT WINCHESTER IGA

Len Steck

DELAYED AT METCALFE

New Street Lights Not In Time For Fair

Village officials at Metcalfe were confident their streets would be brightened up in time for the annual exhibition. Village secretary Bruce Dow reported many favourable comments had been received since new modern lighting had been installed from the village limits to the high school, and said the old village light would be replaced by brighter, more modern system early this fall. "In time for the Fair", he optimistically stated.

An Ontario Hydro spokesman at Winchester says such installation will not be possible. He explained this is the very busy season and many other jobs must take priority over replacing present lighting facilities. Sometime in November, he suggested, would be the earliest possible date.

Mrs. L. Andrews Dies At Newark

Mrs. Lyle Andrews, the former Mabel Smith of Chesterville, died at Newark, N.J., recently. She was in her 75th year. Formerly of Chesterville she was a daughter of the late Samuel and Katherine Smith.

Surviving are two sisters and one brother: Mrs. Ethel B. Cook, Toronto; Olive A. Smith, New York City, and Albert E. Smith of Chesterville.

D. A. Campbell Dies In 95th Year

Daniel A. Campbell, highly respected Winchester area retired farmer died August 29th in his 95th year. Born at Dalmeny he was a son of the late John Campbell and his wife the former Ann McDiarmid.

He is survived by one sister, Margaret (Mrs. Jas. Ferguson) of Vernon and many nephews and neices.

Funeral service at Vice and Craig Ltd. Funeral Home, Winchester, was conducted by Rev. Keeler, pastor of Vernon Baptist Church, at 2:30 p.m. Monday September 1st.

Pall bearers were Dan McDonald, Eric Ferguson, Mac Ferguson, Jim McDonald, Tom McDonald and Glenn McDonald.

Interment took place at Springhill Cemetery.

HEALTH & SAFETY

Mainly for Mothers

by Carol Hart

Brisk Walk Is A Step in Time

Take a walk instead of a ride, says the Council on Family Health ... especially if you are a senior citizen.

Doctors and physical fitness experts say that one of the best exercises for keeping agile and strengthening the bones, joints and muscles is a brisk, daily walk of about a mile or so, or more as one gets in condition. In a short time, you'll notice that you lift your feet higher instead of dragging them. You'll be lifting them high enough to miss a tear in the carpet ... the curled-up edge of a rug ... the broken place in the sidewalk.



Your physical and mental alertness will enable you to recover your balance more quickly, in case of an accidental fall. In addition, a regular, long walk provides a lift to the spirits and a change of view, says the Council.

The main thing is to take the walk ... and be sure you walk in safe areas. With advancing years, the tendency is to slow down, even to the point of sitting or lying down too much. It is a tendency that must be resisted. Don't let neglect of a daily walk hasten the changes which take place with increasing age.

The long daily walk and the avoidance of over-eating, will be helpful in developing a feeling of well-being and keeping down extra weight, adds the Council on Family Health, established as a public service by members of the drug industry, to promote family health and safety in the home. Extra weight may overload your bony framework and make you prone to falls, the number one cause of fatal home accidents involving senior citizens.

As with anything that affects the health and general welfare of the human being ... you can't leave out common sense. If you haven't been exercising for quite a while, don't try an exhausting walk in the beginning. Stop before you are over-fatigued. If you are advanced in years, don't fancy yourself a cross-country runner. Try short walks to start with. For expert advice on how long your walks should be, and whether you should also do setting up exercises, consult your physician.

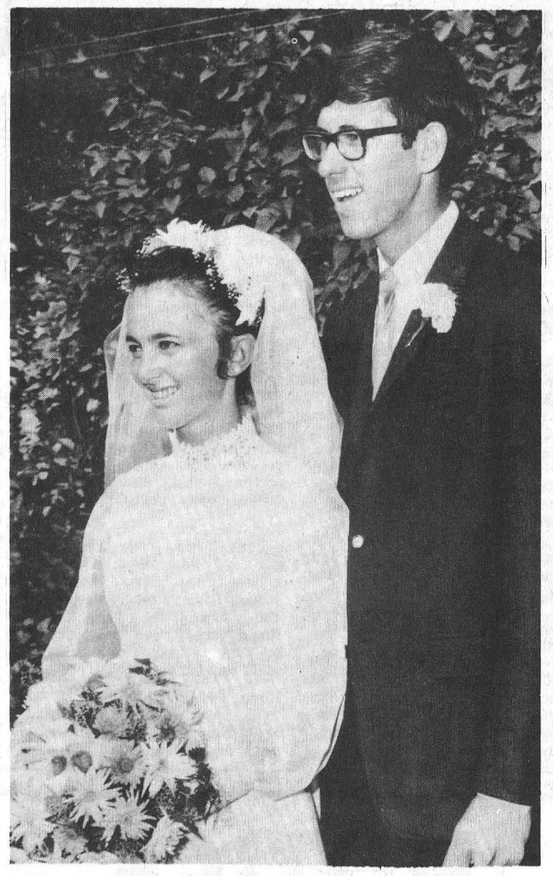

Married At Osgoode

Mr. and Mrs. Derek Lewis Donaldson were married in St. Paul's Anglican Church, Osgoode, on August 30th. The bride is Sherry Evelyn, only daughter of Mr. and Mrs. Oscar Kingston of Osgoode, and the bridegroom is the son of Mr. and Mrs. Drew Donaldson of Butler, Pennsylvania.

Photo by Daykin.



Mr. And Mrs. Gerald Belanger

Shown, following their wedding in St. Mary's Church, Morrisburg, on Saturday, August 23rd, 1969, Mr. and Mrs. Gerald E. Belanger (nee Edna Darlene Harper), of 10 Windsor Drive, Brockville, Ontario. Mrs. Belanger is the youngest daughter of Mr. and Mrs. Henry Harper of Williamsburg; Mr. Belanger is the son of Mr. and Mrs. Eugene Belanger, R.R.4, Winchester.

Photo by LaSalle

MURPHY'S



Gulf Station

Gulf MORRISBURG HWY. NO. 2

PH. 543-3179

24 HOUR SERVICE

St. Andrew's Picnic

On Sunday afternoon, August 31st, the Church School pupils and congregational members of St. Andrew's Presbyterian Church, South Mountain, held their annual picnic at Williams Park and Pool, Highway 16, south of Kemptville. A warm, but beautiful day greeted the 40 children and adults in attendance, with opening swimming and a ballgame being enjoyed by all.

Pleasant shaded surroundings were enjoyed by both the participants and the observers during the run-off of regular and novelty races. Messrs. A. Hoeksma, G. Cumming, and J. Skelly were the line-markers, Mr. A. Shaver (Church School Supt.) the recorder, and the Rev. John Hibbs the starter for the series of races. Mrs. G. Cumming awarded the first and second place prizes.

The results of the races were as follows: The Pre-School running race, Robert Shaver and Maria Taylor; Primary Class. Barbara Scott and Manford Rick; Junior Class, Randy Gates and Joanne Scott; Intermediate-Senior Classes, Peggy Scott and Karen Van Bridger; Teachers and Adults, Theo Robinson and Wanda Scott. The Kindergarten Class potato-spoon race, Randy Gates and Robert Shaver; Primary Class, Manford Rick and Joanne Scott; Junior-Intermediate Classes, Peggy Scott and Wesley Vidal. The Primary Class shoe-kicking race, Barbara Scott, Philip Vidal; Junior Class, Joanne Scott and Randy Gates; Intermediate - Senior Classes, Wesley Vidal and Mary Ellen Van Bridger. The teachers and adults sack race, Ted Robinson and Theo Robinson. The Pre-school balloon kicking race, Maria Taylor and Randy Gates. The Primary class balloon-blowing race, Manford Rick and Barbara Shaver; Junior Intermediate-Senior classes, Mary Ellen Van Bridger and Gerhardt Rick. The teachers and adults three-legged race, Ted Robinson-Jim Scott and Theo Robinson-Wanda Scott; Kindergarten Primary classes, Randy Gates-Allan Gates and Manford Rick - Philip Vidal; Junior Intermediate Senior Classes, Peggy Scott-Mary Ellen Van Bridger and Gerhardt Rick - Manford Rick. The Pre-school race, Nancy Van Bridger - Allan Gates and Robert Shaver - Maria Taylor.

Children and adults were seated at the picnic table following the races, and partook of a great variety of food, following the prayer blessing by the Rev. John Hibbs, pastor.

A tradition of the congregation for students graduating from upper school, two presentations were made by Mr. James Skelly, Chairman of the Board of Managers, on behalf of the congregation, and to Miss Wanda Scott and Wayne Scott, somewhat in advance of their upper school graduation next year, but on the occasion of their secondary-school graduation in June. Gifts were also presented to the stuents by Mrs. Arnold Shaver and Mrs. Gordon Cumming on behalf of the St. Andrew's Ladies Guild.

A round of swimming concluded a very enjoyable day of fellowship by the congregation.

Starting Sept. 5 call Zenith 0-7337 for immediate action on all CP Services

Just ask your long distance operator for this free Zenith phone number and you'll be able to obtain full information on any and every Canadian Pacific service.

Whether you are shipping freight or making hotel reservations; whether you are sending a telegram or travelling by train, plane or ship, our trained personnel will take care of all your arrangements. You just make one free phone call.

That same call will send you one of our mobile supervisors experienced in solving customer's problems. These men will be in constant touch with the customer service centre located in Ottawa.

They'll make calls on clients and on customers who require specific assistance or advice.

Their aim will be to provide frequent personalized service. Service which will be backed up by the centre's experienced staff. 24 hours a day, 7 days a week, one phone call gives you rapid, accurate, comprehensive service on

CP Rail CP Hotels
CP Air CP Ships
CP Express CP Telecommunications

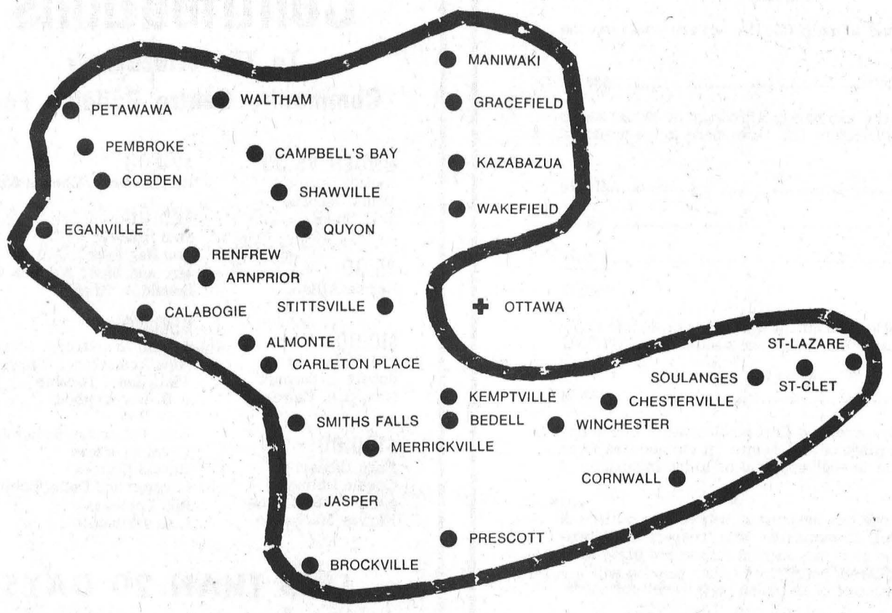

If you live in this area and you want service, just pick up the phone and ask the long distance operator for **Zenith 0-7337.** It won't cost you a cent.

Ottawa and Hull residents should continue to use numbers listed in the local telephone directory. After regular business hours: Ottawa/Hull residents should telephone **731-1400**

CP Services



WATCH FOR OUR

SPECTACULAR SAVINGS

* SALE *

COMING SOON!

VICE FURNITURE



PARTS-SALES -SERVICE-

Simplicity

SAM'S BODY SHOP

GALLINGERTOWN ONTARIO

537-2482

District News..

Pleasant Valley

Mr. and Mrs. Earl Gilmer were callers in Winchester on Friday.

Mr. and Mrs. Gordon Froats and family of Lucan spent a few days at their grandmother's, Mrs. Mary Gilmer, Mr. and Mrs. Hilliard Gilmer.

Mrs. Ken Hunter visited her father, Mr. Jas. Gilmer at Brinston.

Church opened on Sunday evening after the holidays, Rev. McDonald officiated.

Happy Birthday goes out to Mrs. Mary Gilmer on her 93rd birthday, September 5th, from the community.

Some from here attended the Ottawa Ex.

Mr. and Mrs. David Gilmer were callers in Winchester on Thursday and were supper visitors of their aunt, Mrs. Jane Blaire, Mr. and Mrs. Rae Merkley.

Mr. and Mrs. Lee Kennedy were callers in Winchester on Wednesday.

Mr. and Mrs. John McGowan of Brinston were callers on Sunday evening at Mr. and Mrs. D. Gilmer.

Mr. and Mrs. Cecil Somerville were recent callers at the home of Mr. and Mrs. Earl Gilmer, Mrs. Mary Gilmer, Mr. and Mrs. H. Gilmer.

Mrs. W.J. Gilmer Celebrates 93rd Birthday

Mrs. Wm. John Gilmer was pleasantly surprised on Thursday evening when her children, grandchildren and great-grandchildren congregated at her home to pay honour to her on the occasion of her 93rd birthday on September 5th.

A beautiful birthday cake was made and decorated by Mrs. Preston Gilmer.

A duster and gown was the gift presented to her by two great-grandchildren, Shelley Reid and Evan Cowan. Happy Birthday was sung by the great-granchildren with Marsha Cowan at the piano.

Refreshments were served during the evening by the grandchildren.

Among those present were Mr. and Mrs. Wm. Bolton, Mr. and Mrs. James Barton, Mr. and Mrs. Sam Cowan and family, Mrs. Kate Stewart, Mr. and Mrs. Wm. Stewart and family of Smiths Falls, Mr. and Mrs. H. Reid and family, Mr. and Mrs. Gordon Froats, Mr. and Mrs. Preston Gilmer, Mr. and Mrs. Earl Gilmer and Mr. and Mrs. Hilliard Gilmer.

Colquhoun

Mr. and Mrs. John Alguire Oshawa, were Sunday tea guests of Mrs. Carrie Alguire.

Mr. and Mrs. Paul Wright, Petawawa, spent the weekend with the former's parents, Mr. and Mrs. George Wright.

Mr. and Mrs. Pat Curran and Kevin are spending their holidays with their parents.

Mr. and Mrs. Gordon Wells, Norwich, N.Y., were Sunday dinner guests of Mr. and Mrs. Geo. Wright.

Mr. and Mrs. Raymond Colquhoun, Kingston, were overnight guests of Mr. and Mrs. George Wright on Friday.

Miss Arla Warner, Ottawa, visited Mr. and Mrs. Lloyd Gallinger on Tuesday.

Mr. and Mrs. Paul Wright, Mr. and Mrs. George Wright accompanied Mr. and Mrs. Raymond Colquhoun to the Graham - Nash wedding at Ville Desormeaux, Quebec, on Saturday.

Corn Cooking Tips

This is that wonderful time of year when golden ears of corn are ready for roasting. Corn roasting and good fellowship go hand in hand in rural communities and in an effort to make these get-togethers even more interesting the Ontario Department of Agriculture and Food comes up with some appetizing ideas:

Corn on the Cob

Smothered in butter and salt and right on the cob is the way most of us like fresh Ontario sweet corn. These "on-the-cob" variations from the Food Department, Macdonald Institute, University of Guelph, are traditional family favourites. The recipes are simple and tasty and especially suited to those end-of-season barbecues.

Roasted Corn

Pull husks back from corn cob and remove silk. Spread cobs with soft butter and sprinkle with salt. Pull husks back over cob and twist the ends together. Roast directly on hot coals or on the grill. Allow 15 to 20 minutes, turning occasionally.

Bacon and Corn

Wrap bacon slices diagonally around corn cob and secure with toothpicks. Wrap in foil and then bake directly on hot coals or on the grill. Allow 20 minutes, turning occasionally.

Parsley-Butter Corn

Serve fresh corn on the cob with this spread: To 3/4 cup melted butter, add 1/4 cup finely chopped parsley and a dash of garlic powder. Stir well and use hot.

Elma

Miss Jean Armstrong and Mrs. Lorne McLatchie, Cornwall, spent a few days with friends and relatives at Perth and Arnprior.

Two houses of historical interest to Elma people were sold recently. Mr. and Mrs. Wayne Barkley sold their home , once owned by the Beach family to Mr. and Mrs. Darrol Servage and Mr. and Mrs. Fred Beckstead sold the Dawson home to Mr. and Mrs. Wilfred McIntosh of Williamsburg. Both Mr. Dawson and Mr. Beach were blacksmiths here a number of years ago.

The local school opened this week with nine rooms in use. Mrs. Edward Herriman is in charge of the kindergarten.

AUCTION SALE

FURNITURE AND ANTIQUES

To be held on Bank Street in the **Village of Russell, Ontario,** (first street South of bridge), on **SATURDAY, SEPT. 13th, 1969**

Commencing at 12 noon sharp.

5 Double Beds, complete with springs and mattresses; 2 Three-quarter Beds, complete with springs and mattresses; 2 Single Beds, complete with springs and mattresses; 1 Old Stool Bed; 8 Bedroom Dressers; Wash Stands and Wash Sets; Old Chests and Old Trunks; Old Oil Lamps; Old Crocks and Jars; High Chairs; Rocking Chairs; 1 Newcombe Piano, in good condition; 1 Piano Bench; 1 Piano Stool; quantity of Linen, Table Cloths, Mirrors, and Flower Stands; Salamander Rocker; Old Records; Foot Stools; Spitoon, Jardine; Quilts; Blankets; many Knick-Knacks; Antique and Old Dishes; quantity of Carpenter's Tools; quantity of Garden Tools.

Kitchen Table and Chairs; Electric Stove; Refrigerator; Small Tables; Antique Couch; Old Dining Room Furniture; Antique Tea Wagon; Antique Mahogany Chesterfield and Rocking Chair; Mahogany Stand; 1 Hall Rack; Old Dining Room Set, table and chairs; 1 Old Organ; Curtains and Drapes; 2 Old China Cabinets in good condition; quantity of Dishes and Household Utensils; Book Cases; Old Books; Old Picture Frames; Antique Clocks; Sewing Machine, in good condition; and many other articles.

AUCTIONEER'S NOTE — Owing to the large amount of unlisted articles this Sale must start sharp on time.

TERMS — CASH

THOMAS TRAINOR, Prop.

Stewart James, Harold Ball and Norman Rivington, Auctioneers.

18c

Auction Sale

HOUSEHOLD EFFECTS

at the residence of Lera M. Mattice, 53 Augusta St., Morrisburg, SATURDAY, SEPT. 13th, 1969

Starting at 1 p.m.

Beds and Bedding; Television; Refrigerator; Stove; Radios; Chairs; Cooking Utensils; Dishes and Silverware; Garden Tools, etc.

D. E. SMITHSON, Prop.

MAHLON ZERON, Auct.

18-19c

CLASSIFIED

TO RENT

MODERN APARTMENTS — In Winchester, newly decorated, 2 bedrooms, unfurnished, heated. Available September 1st. Tel. 774-2005; evenings 774-2631. 17-18c

FOR RENT — 2-Bedroom Apartment. Tel. 774-2614. 17tfc

FOR RENT—2-Bedroom Mobile Home, completely furnished and heated, one-quarter mile West of N.D.D.H.S. Tel. 448-3161, Harold Ball. 18-19c

FOR RENT—Lower Duplex, two bedrooms, attached garage, oil furnace, available October 1st. Call Winchester 774-2203. 18c

ACCOMMODATION Available—In Winchester, centrally located, large bright front room, unfurnished. (Share apartment). Apply in writing to Box R-9898, The Winchester Press. 18p

FOR RENT — 2-Bedroom House on Morewood Road. Apply to Harry McAuley, Tel. 774-3588. 18c

Cards Of Thanks

CARD OF THANKS—I wish to express my sincere appreciation to my many friends and relations for their acts of kindness, flowers and words of sympathy during my recent bereavement in the loss of my husband.—Christena Durant and family.

CARD OF THANKS—May we take this opportunity to say "thank you" to our relatives, friends and neighbours for making our 50th Wedding Anniversary such a happy occasion. Special thanks for the beautiful gifts, flowers and cards and other kindnesses.—Mr. and Mrs. Iden Whitteker. 18c

CARD OF THANKS—To everyone who remembered me with treats, cards and visits while I was a patient in hospital and since coming home, "thank you." Sincere thanks to the nursing staff of Memorial Hospital, Winchester, and to Dr. Barton and Rev. Cawfield. — Steven Allen Hallville. 18c

CARD OF THANKS — To our relatives, friends and neighbours for their many sincere acts of kindness and expressions of sympathy received following the death of our beloved daughter, Brenda, we express our heartfelt thanks. Special appreciation is expressed to Rev. Murdock for his comforting prayers.—Wilfred and Bessie Durant, Beverly and Geraldine. 18p

CARD OF THANKS—I wish to express my sincere thanks to all who in any way made my stay in the Winchester District Memorial Hospital more pleasant and comfortable with their visits, treats, cards, letters, flowers and prayers; to Rev. Gordon of Williamsburg United Church and especially Dr. Rosenquist and his associate. Special thanks to the nursing staff, so kind, gentle and efficient; to the orderlies, technicians and the housekeeping staff. This district should be proud of you all. I thank you all. — Thomas Alva Weaver, 23 Oakdene Crescent. Toronto 6, Ont. 18p

CARD OF THANKS — I gratefully acknowledge my appreciation for visits, cards, gifts, flowers, etc. as well as many acts of kindness from well-wishers while I was a patient in Winchester Hospital. Special thanks to Drs. Barton and Dwayne Justus, nurses and staff on first floor, also to Rev. Hibbs, Rev. Gordon and Rev. Inglis.—Ella A. Crowder. 18p

CARD OF THANKS—I would like to say a sincere thank you to my friends, relatives and neighbours who remembered me with cards, flowers, treats and calls while I was a patient in Winchester Hospital. Special thanks to Dr. Rosenquist and Dr. Clark, also Rev. Goos and Rev. Gordon.—Walter McGowan. 18p

CARD OF THANKS—I would like to express my sincere appreciation to our friends, relatives and neighbours who helped out in so many ways at home while I was a patient in hospital; the cards, letters, visits and treats were enjoyed and appreciated. Special thanks to the staff of Memorial Hospital, Winchester, and to the doctors for their kindnesses and care.—Ed. Rose. 18p

CARD OF THANKS — May I take this opportunity to say a very special thank you to Dr. Byers, Dr. Howard Justus, Dr. Rosenquist and Dr. Barton for their kind attention which I received while I was a patient in the Winchester Hospital. Special thanks to Miss Coons and all her nursing staff on the second floor for their wonderful care and kindness. Thanks to Father Collins and Father Hurtbeise for their prayers and visits, also to our neighbours, friends and relatives for cards, flowers, gifts and visits. Thank you to Mrs. Audrey Ennis, Mrs. Carol Coughlar and Miss Ann Gallaher.—Sincerely, Mrs. Michael Sullivan. 18c

CARD OF THANKS—We wish to extend sincere appreciation to our relatives, neighbours and friends for the many acts of kindness, floral tributes and expressions of sympathy following the death of our beloved father. —The Howes family. 18p

CARD OF THANKS — To the dear members of my family, to my relatives and my thoughtful neighbours and friends who in every way made my 90th birthday such a wonderfully happy day. I can only say "Thank you so much and may God richly bless you all."—Mrs. Wm. Cleland. 18p

NOTICE
VILLAGE OF WINCHESTER

At the request of the Council of the Village of Winchester the Ontario Water Resources Commission has investigated the possibility of acquiring and constructing certain sewage works within the Village, these works to be owned by the Province of Ontario. It is now proposed to acquire and construct such works at an estimated cost of $784,473. For services provided from these works, it is proposed to impose an estimated service rate of 96 cents per 1,000 gallons of sewage accepted from the municipality.

The project will consist of the following works initially:

ACQUISITION

- 1,080 lineal feet of 8-inch diameter sanitary sewers on York, Louise, and Clarence Streets.
- 1,740 lineal feet of 10-inch diameter sanitary sewers on Mill Street.
- 880 lineal feet of 14-inch diameter sanitary sewers on an easement from Main Street to the pumping station.
- sewage pumping station on Ottawa Street.
- 3,200 lineal feet of 8-inch diameter forcemain connecting the pumping station to the waste stabilization pond.
- 6.75 acre waste stabilization pond, together with appurtenances.

All of the works to be acquired were constructed under OWRC/Municipal Project 2-0049-60.

CONSTRUCTION

- the installation of sanitary sewers as follows:

ON	FROM	TO
Ottawa Street	North Street	Main Street
Centre Street	Main Street	Approx. 50 ft. northerly of North Street
Gordon Street	Dufferin Street	Main Street
Gladstone Street	Main Street	Approx. 1,100 feet North of Main Street
Alexander Street	Main Street	Approx. 1,100 feet North of Main Street
Whitney Street	Main Street	Approx. 1,100 feet North of Main Street
Howard Street	Dufferin Street	Main Street
Annable Street	Dufferin Street	Howard Street
Unnamed Street	Main Street	Approx. 400 ft. South of Main Street
Cass Crescent	Church Street	Clarence Street
St. Lawrence Street	Main Street	Approx. 3,000 feet South of Henderson Crescent
Louise Street	May Street	Henderson Crescent
Mill Street	Clarence Street	Fred Street
Beach Street	Main Street	Approx. 200 feet South of Main Street
North Street	Ottawa Street	Centre Street
Dufferin Street	Ottawa Street	Gordon Street
Minto Street	Approx. 400 feet East of Ottawa Street	Centre Street
Main Street	Approx. 1,100 feet East of Beach Street	Mill Street
Main Street	St. Lawrence Street	Approx. 600 feet West of Unnamed Street
Dufferin Street	Whitney Street	Dufferin Street sewage pumping station
Caleb Street	Mill Street	St. Lawrence Street
Easement	Gladstone Street	Whitney Street
Church Street	St. Lawrence Street	Approx. 400 feet West of Cass Crescent
Victoria Street	Mill Street	Approx. 300 feet West of Cass Crescent
Clarence Street	Louise Street	Cass Crescent
York Street	St. Lawrence Street	Approx. 400 feet East of Albert Street
May Street	Louise Street	Approx. 400 feet East of Albert Street
Fred Street	Approx. 600 feet West of Louise Street	Approx. 400 feet East of Albert Street
Henderson Crescent	Louise Street	Louise Street
Easement	Louise Street	St. Lawrence Street
Easement	Fred Street	York Street
Unnamed Street	Main Street	Church Street

together with sewers from the main sewers to the lot lines, extensions to the sewage treatment works, and two new sewage pumping stations.

It is proposed to raise the necessary annual revenue for the Provincial sewage works as follows: a frontage sewer rate of 40 cents per foot per annum on all lands which abut on or connect to the sewers to be constructed as described above, a connection charge of $18.47 per annum on owners or occupants of lands for which a sewage service connection to the sewers is provided, a 273 per cent surcharge on the water bill of domestic users of the system, and a surcharge of not less than 273 per cent on the water bill of commercial and industrial users of the system. In instances where there is a connection to the proposed sewage works but there is no connection to the water works, the charge for sewage service normally recovered by the water bill surcharge is to be recovered by the imposition of a foot frontage rate of $98.41 divided by the assessed lot frontage, per foot per annum on the owners or occupants of such lands. This foot frontage rate does not reduce or eliminate any other frontage rates imposed on properties for sewage or water works.

In computing the frontage charges, provision shall be made for the exemption or partial exemption from a foot frontage rate and for the determination of such exemption or partial exemption in the following manner:

(a) A reduction in the case of corner lots at the junction or intersection of streets of 110 feet of the flankage and a reduction or increase in the case of triangular or irregularly-shaped lots may be made in the foot frontage rate that otherwise would be chargeable thereon, sufficient, having regard to the situation, value and superficial area of such lots as compared with other lots, to adjust its frontage charge on a fair and equitable basis.

(b) Where a lot is for any reason wholly or in part unfit for building purposes, a reduction may be made in the foot frontage rate that otherwise would be chargeable thereon sufficient to adjust its frontage charge as compared with that of lots fit for building purposes on a fair and equitable basis.

(c) Where a lot, other than a corner lot, has two limits that abut on streets described above and the size and nature of the lot is such that any or all of the works in such streets are not required, a reduction in respect of the works that are not required, so long as they are not required, may also be made in the foot frontage rate that would otherwise be chargeable thereon, sufficient to adjust its frontage charge on a fair and equitable basis.

(d) In the case of lots that because of the nature of the terrain or the elevation of the sewer, do not derive the same benefit as other lands abutting on the sewer, a reduction may be made in the foot frontage rate which otherwise would be chargeable thereon, sufficient having regard to the benefit derived as compared with other lots, to adjust the foot frontage rate on a fair and equitable basis.

(e) The reduction shall be made by deducting from the total frontage of the lot liable to the annual foot frontage rate so much thereof as is sufficient to make the proper reduction, but the whole of the lot shall be charged with the annual foot frontage charge as so reduced.

On the basis of these levies a home connected to the water works, and having a frontage of 66 feet, would pay the following amounts annually after connection to the proposed new sewage works has been made.

66 foot frontage at 40 cents	$26.40
Connection charge	18.47
273 per cent surcharge on $36.00 water bill	98.28
TOTAL	$143.15

A home connected to the water works and to the EXISTING sewers would pay the following amount annually:

- 273 per cent surcharge on $36.00 water bill $98.28

A home not connected to the water works and having a frontage of 66 feet would pay the following amounts annually after connection has been made to the proposed NEW sewage works:

- 66 foot frontage at 40 cents	$26.40
- 66 foot frontage at $1.49	98.34
- connection charge	18.47
	$143.21

A home not connected to the water works and having a frontage of 66 feet would pay the following amount annually after connection has been made to the EXISTING sewage works:

- 66 foot frontage at $1.49 ..... $98.34

Any ratepayer may, within twenty-one days after the first publication of this notice send by prepaid post to the Clerk of the Village of Winchester, at the address given below, a notice in writing stating his objection to such approval or to the imposition of the sewage rates.

The Ontario Municipal Board may approve the agreement between the Village of Winchester and the Ontario Water Resources Commission with respect to the provision of the sewage service but before doing so it may appoint a time and place for a public hearing when any objections will be considered, but notice of such hearing will be given only to those persons who have given notice of objection as provided for above.

Plans may be inspected at the office of the undersigned during business hours.

DATED AT WINCHESTER and first published this 4th day of September, 1969.

MR. R. W. ANNABLE,
CLERK-TREASURER,
VILLAGE OF WINCHESTER,
WINCHESTER, ONTARIO.

18-19c.

MISSED AND MORE
Contributions

To The Winchester Community Centre Building Fund

UNDER $5.00
Arnold Norton
Denis Osborne
E.L. Small

$5.00
Bernie Allison

$10.00
Bill McDonald
Robert A. Stewart
Mrs. G.A. Cawfield

$100.00
Hank Ganter
Gerald Helmer
Keith W. Summers
Harvey MacIntosh

$20.00
Ken Seymour Motors, Kemptville

$25.00
Stan Black
Ken Barrigar
Mr. and Mrs. Wallace Crowder
Donald A. Erwin

$50.00
Lillian Armstrong, Ottawa
Nina Armstrong, Ottawa
Patti Cass, Toronto
R.D. Ledgerwood
L.G. Rae
R.B. Patterson, Kemptville
Floyd Hyndman
Harold Holmes
Chester and Delia Robinson
Bob Porteous
L.A. Porteous

LESS THAN 20 DAYS TO HONOUR CONTRACT

$24,000. NEEDED

All those who have not contributed are urged to do so NOW. Time is running out . . . You may mail or leave your donation either at the Clerk's Office or with Mrs. Ray Cooke, Winchester. Remember, "It's Your Community Centre."

BUYING? SELLING? RENTING? HIRING? GO CLASSIFIED

IN MEMORIAMS

SUMMERS — In loving remembrance of our dear son and brother, Jack, who passed away September 7th, 1964.

No one knows our heartaches,
Only those who have lost can tell
Of the grief that we bear in silence
For the one we loved so well.

—Mother, Dad, Sisters and Brothers. 18p

SUMMERS — In loving memory of my dearest brother, Jack, who passed away September 7, 1964.

It's not the tears that we shed at the time
That tells of a heart that is broken,
It's the lonesome tears in the after years
When your loving name is spoken;
Softly the leaves of memory fall,
Sadly I stand and gather them all,
Unseen, unheard, you are always near,
Still loved, still missed, and very dear.

—Sadly missed by brother Wilf and family. 18c

BLACK — In fond and loving memory of our little son and brother, Jeff, who so suddenly passed away September 6th, 1965.

Oft and oft our thoughts do wander
To a grave not far away
Where we laid our darling Jeff
Just four years ago to-day.

—Sadly missed by Mother, Father, Debra, Gordon and Timmy. 18p

FOR SALE

GET READY FOR THE CLASSROOM! Rent a Used Underwood Typewriter at The Winchester Press. Monthly rates or three-month rate. Tel. 774-2524. 16-18p

FOR SALE

Used 127 International Self-Propelled Combine.

Used Papec Corn Harvester and Pick-Up.

Used Case Blower with 40-foot Pipe.

New Papec Harvesters and Blowers.

Feed-Makers Self-Unloading Wagons.

4 Collie Pups, 2 months old.

New Ford Equipment—Combines and Tractors.

Corn Harvesting Equipment.

Ewart S. Carkner
Winchester. Tel. 774-5204
16-18c

FOR SALE

Used Farm Equipment

McCormick Threshing Machine, $495.00; Used Combines: (1) John Deere, self-propelled, 12-foot, $1495.00; (2) Case, with motor, 6-ft., $350.00; (3) McCormick, power take-off, 5-ft., $250.00. Canadian money accepted. Delivered to bridge.

Robinson Farm Equipment Co.
International Dealer
CANTON, New York
Ph. Arthur Robinson 315-386-8551
16-18c

FOR SALE — New 3-Bedroom Bungalow in Winchester. Electric heat, fireplace. Immediate possession. Terms. W. C. MacDonald, Broker, Tel. 774-2331. A. Van Sleuwen, Salesman. 15tfc

FOR SALE—Lot, 96½' x 120', in Biccum subdivision. Tel. 774-2306. 15tfc



MALE HELP WANTED

The Royal Bank of Canada is seeking mature young men with previous business experience or better than average academic background. Commencing salary (depending on qualifications) up to $100. or more per week. Excellent training programme designed to prepare candidates for a management position at an early stage in their career. For additional information contact our local Branch Manager

MR. A. L. INGLIS
Winchester, Ontario

or write to our Branch nearest you.

FOR SALE

FOR SALE—Open 9 a.m. to 6 p.m. daily except Sunday. Bargains in Used Building Materials. Meyers Used Lumber, River Road and Hwy. 43, Kemptville. 6tfc

FOR SALE — 1 McC.-Deering Threshing Mill; 1 M. H. Grain Binder. Apply to Russell Swerdfeger, R. R. 1, Morrisburg. Tel. 543-2482. 17-18c

FOR SALE—2 New Idea Forage Boxes; New Idea 4-H Blowers; New Idea Maure Spreaders; 1 Used I.H. Manure Spreader; 1 M.H. Combine with Mower; New Idea Corn Pickers; Bargains in Mowers and Rakes. Apply to Ross H. Beckstead, I. H. Parts, Sales and Service, Williamsburg. Tel. 535-2103. 17-19c

FOR SALE — 3-Bedroom Brick House in the Village of Chesterville. Modern conveniences, immediate occupancy, low down payment, good interest rate. Contact H. D. Poapst, Real Estate Broker, Tel. 774-2602. 17tfc

FOR SALE—Fresh Killed Roasting Chickens, 6 to 7 lbs. Apply Mac Carkner, 774-5815. 17-18p

FOR SALE — Registered Scotch Collie Pups, 12 weeks old. Lassie type. Tel. 987-5548. 17-19p

FOR SALE — Mason and Risch Piano; also 1 Quebec Heater. Tel. 535-2106. 18p

FOR SALE—Samoyd Dog, 1½ years old, excellent with children. $35.00, or best offer. Tel. 774-2919. 18c

FOR SALE — Small holding, house and barn, near Winchester. Reply to Box T-301, Winchester Press. 18-19c

FOR SALE—Cedar Posts. Also Cedar Poles, 16 and 20 feet long for corn cribs. Also Baled Straw. Tel. Spencerville 658-5218. 18c

FOR SALE—Straw for sale. Tel. 774-3588. 18c

FOR SALE

Private Sale of Household Effects consisting of Living Room, Dining Room and Bedroom Furniture. Also Dishes and old Phonograph. Tel. 774-5270. 18p

FOR SALE—3-Bedroom Bungalow in Ingleside. Tel. Morrisburg 543-2294. 17-18p

FOR SALE—Shetland Sheep Dog (miniature Collie) Puppies, pure bred, registered, sable and white —pet quality, $50.00; show quality, $75.00 and $85.00. Apply to Mrs. Margaret Alexander, Tel. 821-2552, Edwards, Ont. 1718c

FOR SALE — Potatoes, 3c lb. Apply to Wm. Tesselaar, Phone 448-3187. 17-19p

FOR SALE—1 Steel Threshing Mill, ready for immediate work. $100.00. Tel. 774-5073. 17-18p

FOR SALE—1966 Chevrolet stepside Half-Ton Truck—meets Department of Transport safety specifications. Four new first-line tires — built-in radio. 1966 Volkswagen Coach, very good condition, excellent transportation at a price. Phone 774-2735 daytime. 17tfc

FOR SALE OR RENT—3-Bedroom Bungalow, newly renovated, new furnace, nice location. Tel. 258-3846 after 6 p.m. 17-18p

FOR SALE—5 Registered Holstein Springers. Tel. 543-2602. 17-18p

FOR SALE—Nearly New Toggery. Clearing summer stock to make room for fall lines. Infant to Adults, Boys and Girls. See and Save. Muriel Rennison, Caleb Street, Winchester. 17-18c

FOR SALE—One Halmac Floor Furnace, thermostat control, in very good condition. One Findlay Condor Cook Stove, burns coal or wood. Phone 535-2873. 18p

FOR SALE—22-months-old Bull, descending from Lassie Leader from the Eastern Ontario Breeding Association. Tel. 822-0369. 18-19c

FOR SALE—1961 Dodge 4-door Sedan, V8 automatic, radio. Tel. 989-5535. 18p

FOR SALE — 1 Coleman Floor Furnace, 50,000 BTU, with pipes in good working order—still installed, can be taken out at once. Call Keith Flegg, Hulbert. Tel. 989-5555. 18c

TO FILL YOUR NEEDS . . .

WE HAVE . . .

- GRAVEL
- SAND
- TOP SOIL
- STONE

5 Bulldozers Available For Any Job You Need Completed

Sullivan Bros.
GENERAL CONTRACTORS
Phone Chesterville
448-2660

FOR SALE

FOR SALE—1962 Pontiac Standard 6-cyl. Reason for selling owner would like an automatic. Asking $325.00. Tel. Winchester 774-3149. 18p

FOR SALE — 1963 six-cylinder 4-door Plymouth Sedan. Reasonable. Tel. 774-2143 after 6 p.m.

FOR SALE—Oats from the combine, Rodney or Gary, $2.50 per cwt. Straw, in the field, 30c per bale. E. Stuart, Dalmeny. Tel. 826-2494. 18-19p

FOR SALE OR RENT—House and Lot in Winchester. Contact Dalton Robinson, 774-5925, or Willis Robinson, 774-5921. 18-20p

FOR SALE—All kinds of House Plants; lots of Violets — low price. New Pure Wool Blankets. Oil Space Heater with new carburetor. Tel. 774-3223. 18-19p

FOR SALE — About 5 tons of Russell Oats, last year's crop. Reasonably priced. Apply to Carson Hill, Kenmore. Tel. 821-2946. 18-19c

WANTED

ACCOMMODATION REQUIRED

URGENT! Responsible family with four children (ages 1 to 13 years) wishes to rent or buy accommodation in the Metcalfe District. Stating full information please apply in writing to Box R-786, The Winchester Press Ltd. 18p

WORK WANTED — I will do housecleaning Monday to Friday, $1.25 per hour. Also baby-sitting in my own home. Tel. 774-2919. 18c

WANTED — Wrecked snowmobiles and late model cars and trucks, required for parts and resale. Apply Amell Auto Parts, Cornwall, Ontario. Phone 932-5603. 46tfc

WORK WANTED—Interior and Exterior Painting and Decorating. Free estimates. For further information call: Ken McLaren, Winchester. Phone 774-3793. 31-1-yr.-p.

WANTED

Sewing — Dressess, Suits and Children's Clothing of all types. Please call Winchester 774-3231. 39tfc

WANTED — Under V.L.A. requirements, small holding—house and few acres in or near Winchester or vicinity. Please reply to Box E-53, Press Office. 17-18c

WANTED TO BUY—Small herd of Holstein Milk Cows with Industrial Milk Quota. Phone 987-5548. 17-19p

WANTED — For Cash — Old Record Players and Old Guns. Tel. 774-2636. 17-18c

TENDERS

TENDER ON TRUCK & PLOW

Sealed Tenders, plainly marked as to contents, will be received by the undersigned up to twelve o'clock noon on the 6th day of September, 1969, for the supply of one 5-ton Truck (complete) with snow plow and wing. Specifications and tender forms may be obtained at my office at Williamsburg, Ontario.

Lowest or any tender not necessarily accepted.

KEITH SCHELL, Clerk-Treas.
17-18c **Williamsburg, Ontario**



FOR ALL YOUR NEEDS!
CALL - 774-2007
DURANT'S
Plumbing & Heating
WINCHESTER

Russell Farm Service
ATTENTION . . . FARMERS AND DROVERS

We Buy Sick or Dead Animals, Cows or Horses. We pay according to size, quality and animal not dead more than 2 to 5 hours. Best Prices Paid. 24 hours Service - 7 days per week.

Call Russell 445-2859
RENALD MOSS
ST. ONGE, ONT.
Licence No. 192-C-69

Vice & Craig Ltd.
FUNERAL HOMES
METCALFE, WINCHESTER AND CHESTERVILLE
774-2120
one convenient phone number serves all three locations
Ambulance Service

WANTED

THE STORMONT, DUNDAS AND GLENGARRY COUNTY BOARD OF EDUCATION
requires for the 1969-70 school year

SUPPLY TEACHERS

for both Public and Secondary Schools throughout the three counties and the City.

Supply teachers are normally not under contract but are called in on a day to day basis to fill in for regular teachers who are absent because of illness or other reason.

Daily rates of pay are presently being considered.

Applicants will please include the following information in their letters of application—
—experience (when and where),
—qualifications,
—subject area (Secondary only),
—grades preferred,
—schools in which they will teach,
—address,
—telephone number.

Applications will be received by
A. E. KELLEY,
Superintendent of Instruction and Personnel,
Stormont, Dundas and Glengarry County Board of Education,
305 Baldwin Ave.,
Cornwall, Ontario.
B. E. COMRIE,
Chairman
H. D. Shaw,
Director of Education
18-19c

THE STORMONT, DUNDAS AND GLENGARRY COUNTY BOARD OF EDUCATION

BUYER

Applications are invited for a Buyer in the Purchasing Department.

Apply in writing stating age, experience, qualifications, and salary expected, to the undersigned before September 12th, 1969.

W. G. MURRAY,
Manager of Purchases and Stores,
305 Baldwin Avenue,
Cornwall, Ontario.
18c

CUSTOM WORK

I will be in a position to windrow your grain with my self-propelled Swather. Apply to
Ewart S. Carkner
Winchester. Tel. 774-5204
16-18c

WANTED — Masonry and Carpentry Work. Chimneys to build and repair. Floors to lay and Tiles sold. Painting and general repairs. For free estimates call Barkley Bros., Don Barkley 989-5460, Paul Barkley 989-2860. 10tfc

WORK WANTED—Interior decorating. Everything in wall fashions. For more information and estimates apply to Doug. Durant, Mountain Ont., Phone South Mountain 989-5633. 42tfc

NOTICE
PLEASE NOTE CHANGE in Telephone Numbers:
774-2620
774-2621
Winchester Motors
WINCHESTER, ONT.

REAL ESTATE

3-BEDROOM BUNGALOW, electric heating and fireplace. Immediate possession.

1½-ACRE LOT — water available on Highway.

W. C. MacDONALD
BROKER
ANNE VAN SLEUWEN, Rep.
Tel. 774-3022
17-18c

This Is No Bull!

. . . IF IT'S MEAT
FOR GOODNESS SAKE . . .
1 pound, 50 pounds, 1000 pounds
GO SEE BLOM!

We are in the hub of the finest farm country. We have a most up-to-date Butcher Shop and Freezer Plant and brand new slaughter house. Our meats are rigidly inspected by government inspectors.

We specialize in custom butchering. Our sales are always unconditionally guaranteed to please. To cut cost we buy live and sell direct to you. You will find our prices most attractive.

We don't keep good meat — we sell it.

JOHN BLOM
Mountain Station - 989-2093
Halfway between Kemptville and Winchester, one mile off Highway 43, just over the tracks
8tfc

NOTICES

ATTENTION, FARMERS

You will receive the best prices for your dead, sick and disabled cows and horses. We have no collectors, you deal directly with us. You have added benefits of the money usually paid to collectors. Licence No. 191-C-69.

— Call Collect —
ED. C. WOODS, 989-5281
or
C. F. WOODS, 989-6176
Mountain, Ontario
36tfc

NOTICE OF MEETING TO CONSIDER BY-LAW

Take notice that a by-law for raising $200,000.00, under the provisions of the Tile Drainage Act, will be taken into consideration by the Council of the Township of Winchester at a meeting in the Township Building, on the 6th day of October, 1969, at the hour of 8.00 o'clock in the evening.

GLENN MacGREGOR, Clerk
Township of Winchester
17-19c

ATTENTION, FARMERS

You will receive the best prices for your dead, sick and disabled cows and horses. We have no collectors, you deal directly with us, you have added benefits of the money usually paid to collectors.

24 hour service - 7 days a week
so call collect to:
HERB LOUCKS, Winchester
Tel. 774-5250
or
GUY MACHABEE, Crysler
Tel. 987-2818
Collector's Licence No. 182-C-69
Receiving plant St. Albert
134-RP-69
35tfc

NOTICE

We now offer a Trucking Service for Custom Slaughtering Please contact John Francis, Phone Iroquois 652-4630.
We slaughter Pork on Mondays and Beef on Tuesdays at Earl's Meats, Chesterville, Tel. 448-2324. 15tfc

WANTED

DEAD OR ALIVE

I will pick up your dead cattle for the best prices. 24 hour service.

Call Collect
GERARD HEBERT
Phone Crysler 987-5364
or
Chesterville, 448-2612
Lic. No. 179-C-69

RENTAL-
Back Hoe And Front End Loader
AND SUPPLY-
SAND - GRAVEL - FILL
WEEPING BED STONE
Colin Campbell
821-2173
Metcalfe, Ont.

NOTICE

TOWNSHIP OF MOUNTAIN
BY-LAW NO. 68-1

A By-Law to raise $150,000.00 to aid in the Construction of Tile, Stone or Timber Drains.

The Council of the Township of Mountain, pursuant to The Tile Drainage Act, enacts as follows:

1. The Reeve may from time to time, subject to the provisions of this by-law, borrow on the credit of the Corporation of the Municipality such sum not exceeding in the whole $150,000.00 as may be determined by the Council, and may in manner hereafter provided, issue debentures of the Corporation in such sums as the Council may deem proper for the amount so borrowed, with coupons attached as provided in Section 4 of the Act.

2. Subject to Section 10 of The Tile Drainage Act, when the Council is of opinion that the application of any person to borrow money for the purpose of constructing a tile, stone or timber drain should be granted, in whole or in part, the Council may, by resolution, direct the Reeve to issue debentures as aforesaid and to borrow a sum not exceeding this amount applied for, and may lend the same to the applicant on the completion of the drainage works.

3. A special annual rate shall be imposed, levied and collected over and above all other rates upon the land in respect of which the money is borrowed, sufficient for the payment of the principal and interest as provided by the Act.

Read a first and second time and provisionally passed this 5th day of February, 1968.

Harry Williams, Reeve
G. L. Graham, Clerk

Read a third time, passed, signed and sealed this 6th day of May, 1968.

Harry Williams, Reeve
G. L. Graham, Clerk

NOTICE

Corporation of the Township of Mountain

Take notice that the above is a true copy of a By-Law passed by the Council of the Township of Mountain on the 6th day of May, 1968 and all persons are required to take notice that any one who desires to apply to have the By-Law or any part thereof quashed must serve notice of his application upon the Head or Clerk of this Municipality within twenty days after the date of the last publication of this notice, and must make his application to the Supreme Court of Ontario within one month after the said date. This notice was first published on the 4th day of September, 1969, and the last publication will be on the 18th day of September, 1969.

EARL BAILEY, Clerk,
Township of Mountain
18-20c

NOTICE
TO HUNTERS
Your Headquarters For Remington, Ruger, Ithaca Marlin, Mossburg, Cooey and Winchester hunting equipment Bushnell and Weaver Scopes
CTC CANADIAN TIRE
W. P. HENOPHY LTD.
Williamsburg

RUSSELL ELECTRIC

- Commercial, Residential Wiring
- Appliance Repairs
- Lowest Prices

TELEPHONE 445-5462
RUSSELL, ONTARIO

HELP WANTED

Mature Commissioned Salesmen wanted by progressive Home Furnishings retailer. Successful applicants will work in the field following up leads and establishing new contacts. Your own automobile an asset. Age, colour or religion no barrier.

Reply in writing to:

BOX M-5000, THE WINCHESTER PRESS

HELP WANTED

MALE OR FEMALE — PARTTIME

Part-time Bookkeeper wanted to assist with general ledger entries. No accounting experience necessary. Successful applicant may work either in our office or at home.
Reply in writing stating hourly rate expected and giving resume of past experience to:

BOX F-3240 THE WINCHESTER PRESS

NOTICES

NOTICE TO HUNTERS

Ducks, Geese, Deer, Moose, etc.

If you wish to be a Hunter—Hunter Safety Training Classes by appointment. Telephone:
Russell Phair — 445-2814, Russell
Stu Cossar — 826-2771, Osgoode
Walter Jacks — 445-2941, Russell.
First class Sept. 8th and 10th at Russell from 7.30 p.m. to 10.30. If you are between 16 and 20 you must take instruction to obtain a Licence. 17-18c

NOTICES

PERSONAL—Hygienic Supplies (Rubber Goods) mailed postpaid in plain, sealed envelopes with price list. Six samples, 25c; 24 samples, $1.00. Mail-Order Dept. M-57, Nov.-Rubber Co. Box 91, Hamilton, Ontario.

NOTICE

We now offer a trucking service for custom slaughtering. Blom's Meats, Mountain, Ontario. Phone 989-2093. 39tfc

CLASSIFIED ADVERTISING RATES

GENERAL CLASSIFIED—$1.00 minimum (25 words or less) .75 subsequent insertions. Otherwise .04 per word first insertion, .03 subsequent.

CARDS OF THANKS—$1.25 minimum (35 words or less). Otherwise 3½c per word.

IN MEMORIAMS—$1.50 minimum including four-line verse. .50 for each additional four lines (verse).

AUCTION SALES—$1.12 per column inch.

CLASSIFIED DISPLAY—$1.12 per column inch.

PROFESSIONAL DIRECTORY

GRAHAM L. CASSELMAN
C. L. U.
Crown Life Insurance
Group Insurance - Pension Plan
Phone 774-3104 Winchester

Biccum & McIntosh
LIMITED
General Insurance - Real Estate
Agents For North American LIFE
Business 774-2410
H. E. Biccum, 774-3233
J. R. McIntosh 774-2142
WINCHESTER, ONTARIO

MONUMENTS
Where you Buy the Best for Less
Satisfaction Guaranteed
No. 1 Granite Only
Cemetery Lettering
DWIGHT H. CROWDER
Phone 535-2683 Williamsburg

MONUMENTS
L. D. Wells & Sons
No Flat-Top Bases Used
MONUMENTS, CEMETERY LETTERING
"We are Qualified to Service What We Sell"
on No. 2 Highway opposite the New Union Cemetery
PHONE 534-2255
ROSS McCONNELL, 774-2911
"The Most Modern Shop In Eastern Ontario"

SUMMERS INSURANCE SERVICE TELEPHONE 774-2515
A Complete Insurance Service for all lines of Fire and Casualty Insurance.

THOMAS SHIPMAN LTD.
Realtors
OTTAWA - ONTARIO
Local Representative
CARMAN H. CROWDER
Tel. 989-2157
South Mountain - Ontario

ROCK OF AGES FAMILY MONUMENTS *Authorized Dealer*
Look for this seal. It's your guarantee of permanence.
J. L. KINKAID
Morrisburg
Phone KI 3-3184
"Cemetery Lettering"

COMMERCIAL PRINTING
Everything You Need
In The Printing Field
—FREE ESTIMATES GIVEN—
THE WINCHESTER PRESS
774-2524 —— phone —— 774-2525

Fred S. Coons
INSURANCE
For Prompt Service Call
CHESTERVILLE Ph. 448-2398

MELDRUM and JOHNSTON
Ontario Land Surveyors
W. J. JOHNSTON, O.L.S.
Tel. 774-2414 P.O. Box 394
Henderson Crescent
WINCHESTER, ONTARIO

HENDERSON LODGE NO. 383
A.F. & A.M., WINCHESTER
Meets in the Masonic Temple on the Second Thursday of eacn month at 8.00 p.m.
Visiting Brethren Welcome
N. M. PORTEOUS, Wor. M.
DR. W. A. SHERWOOD, Sec'y.

Life Insurance
District Representatives of The Mutual Life Assurance Company of Canada: Lyall M. Crowder, South Mountain, Phone 989-2154; Keith Crowder, Brinston, Phone S. Mtn. 989-2030.
Office Phone 989-2157

THE ROYAL CANADIAN LEGION
Branch 108, Winchester
Meets on the Fourth Monday of each month in the Legion Hall, Winchester, at 8:30 p.m.
All War Veterans Welcome
J. O. McCONNELL, President
ROY HOLMES, Secretary
Hall Rentals, R. McCONNELL
ARCHIE RICE, Treas.

Harold D. Poapst
INSURANCE
REAL ESTATE BROKER
All Classes Of Insurance including LIFE
PHONE 774-2602 WINCHESTER

S. EARL FREELAND, C.L.U.
The Manufacturers' Life Insurance Company
Suite 403, Victoria Building
140 Wellington St., OTTAWA
Telephones: Office CE 2-3507
Res. Winchester 774-2334

R. BRYSON PATTERSON
OPTOMETRIST
Office Hours: 9 - 12 — 1 - 5
For appointments Ph. 258-2274
Prescott Street, Kemptville

RAY'S WROUGHT IRON
Manufacturer — Sales
Railings & Awnings
FREE ESTIMATES
Call 774-3025 After 5:00 p.m.
R. R. VanNoy, Prop.
Winchester, Ontario

CORNWALL - OTTAWA - MORRISBURG
MacLEOD, COMRIE & CO.
CHARTERED ACCOUNTANTS
Licensed Trustees in Bankruptcy
Cornwall 932-3613
Morrisburg 543-2935

THORNE, GUNN, HELLIWELL & CHRISTENSON
Arthur A. Crawley & Co.
SUITE 400, CONGILL BUILDING
275 SLATER STREET, OTTAWA
TELEPHONE 233-7715
Chartered Accountants
Other Offices in Centres Across Canada and in the Caribbean Area.

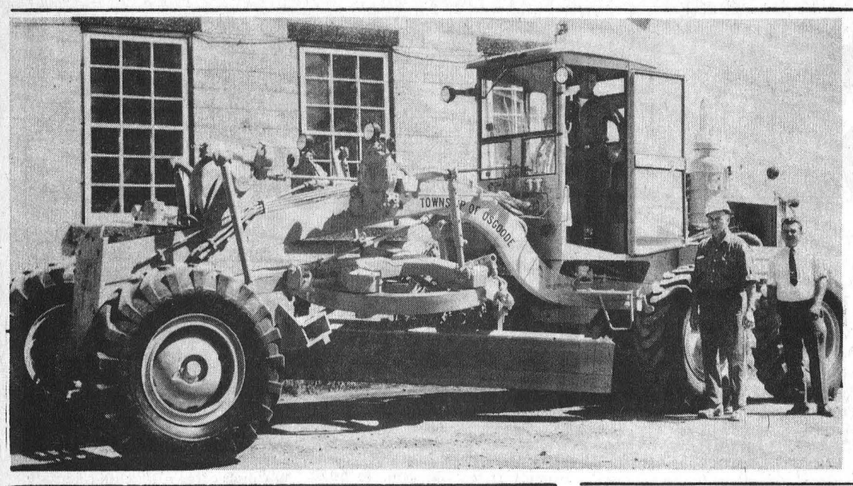

Osgoode Township Purchases New $25,000. Grader

Leonard Moriarity, Osgoode Township Road Superintendent accepted the keys for a huge new 660B Motor Grader recently purchased by the township. A.H. (Art) Van Camp, WABCO representative was on hand to present the keys to the new owners.

Osgoode Township, the second largest township in the province, has three graders in operation for some years. The oldest one, over twenty years old, had to be replaced and the tender by WAB CO proved the most attractive. Exact figures were not available but total cost including all extra attachments was approximately $25,000.00.

'Adams' graders have been a familiar sight on construction sites for many years and the Adams firms has now been absorbed by Westinghouse Air Brake Company (WABCO).

The shiny monster, built in Canada (Paris, Ontario), and considered the most modern on the market today, is shown beside the Osgoode Township Garage shortly after delivery last Friday Bruce Little, grader operator is shown at the controls while Mr. Moriarity and Mr. Van Camp stand by.

Press Staff Photo.



Celebrate 50th Anniversary

Mr. and Mrs. Iden Whitteker, highly respected Williamsburg residents, were at home to their many friends last Saturday. The occasion was the 50th Anniversary of their Wedding Day and they proudly displayed greetings from Prime Minister Trudeau, Premier Robarts and F.M. Cass, MP.P. The happy couple are shown in their home flanked by greeting cards and gifts.

Press Staff Photo.

"DINNER"

Continued From Page 1

wick, Miss Ottawa Rough Rider Lee Donaldson, TV sports personality Ted Darling, Ray Green of CKOY, Mr. and Mrs. Wayne Cashman, Mr. and Mrs. Basil Dawley, Mr. and Mrs. Brian McFarlane, Piper Bill Stewart and wife, Mr. and Mrs. Willis Robinson representing Winchester Township, Ron Workman of The Press and daughter Cathy, Mr. and Mrs. Harry Williams representing Mountain Township, Hon. Fred Cass and Mrs. Cass, Hon. Lucien Lamoureux, Winchester Reeve Don Christie and Mrs. Christie, George Heath of CJSS, Ottawa Citizen Sports Editor Jack Koffman and Mrs. Koffman, Mr. and Mrs. Bill Long, Mr. and Mrs. Frank Boucher, Miss Central Canada Julie Maloney, Red O'Quinn, Frank "King" Clancy, and Mr. and Mrs. Ernie Calcutt. Introduced in the audience were "Big" Doug Casselman, one of the district's all time great athletes, Harry Flora and Mel Scott both of whom were associated with hockey teams more than 40 years ago when the old Community Centre was first opened.

Hitsman Caterers of Ottawa prepared and served the excellent array of food in the spacious North Dundas District High School auditorium. Following the dinner a reception, courtesy of Ault Milk Products Limited, was held at the Curling Club for guests and visitors.

Harry McRoberts Wins 100 Gals. Of Gasoline



THE WINNER IS PICKED

Reeve Don Christie stopped at W.J.L. Boyd & Sons Ltd. long enough to select the winner of 100 gallons of gas before attending the Sportsman's Dinner on Tuesday evening. During the month of August every purchaser of either a new or used car was given a chance to win 100 gallons of gas. Lucky winner was Harry McRoberts, Winchester.

THINKING OF COLOR ?

SEE OUR SELECTION OF ELECTROHOME AND PHILCO

Colour Televisions

ALSO A COMPLETE LINE OF STEREO AND HI-FI

BLACK'S T.V. AND APPLIANCES

PH. 535-2561 WILLIAMSBURG

Save Miles Of Walking Each Year

WITH A NEW MILK TRANSFER SYSTEM



- Transfers milk from the barn to your bulk milk cooler—
- Helps you produce cleaner, higher quality milk
- Better milking. You have more time for individual cow care.

SHORTT'S EQUIPMENT

VERNON PH. 821-2354

Art and Amy DAYKIN PHOTOGRAPHY

- Family Groups
- Weddings
- Children
- Adults

OSGOODE - ONTARIO

Phone Osgoode 826-2567

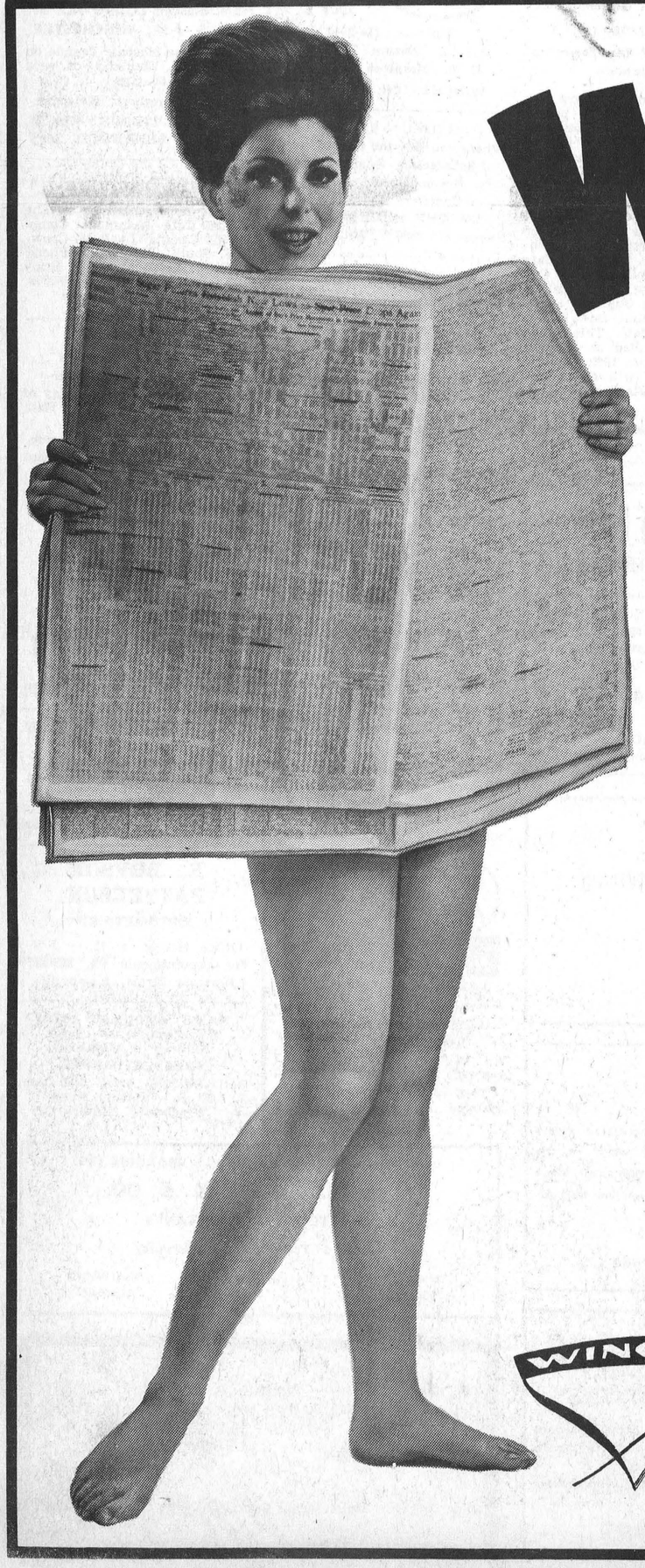

Want Ads GET ATTENTION

Do You Have Something To Rent? Or Sell?

Something You Need That Someone Else May Have?

Have You Lost Something Or Found Something?

Let It Be Known Through The "Press" Classifieds.

They're So Inexpensive And So Effective

WINCHESTER Press

PHONE 774-2524

LAJOIE FARM EQUIPMENT

CONVEYOR - STACKER

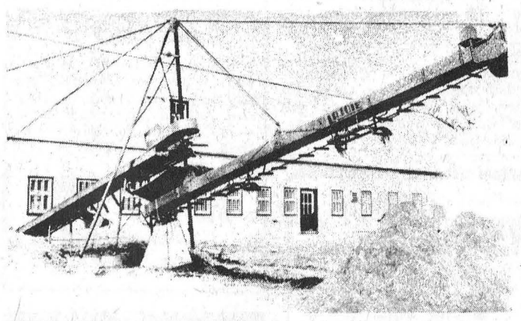

It Swivels . . . It Raises . . . It Lowers

For More Information On This And Many More LAJOIE PRODUCTS, Engineered For Today's Modern Farming, Contact

SHORTT'S EQUIPMENT

VERNON PHONE 821-2354

W.J.L. BOYD & SONS Ltd.

WINCHESTER PH. 774-2520

GET MORE OUT OF LIFE GO OUT TO A MOVIE!

SAVE ON THESE FOOD SPECIALS

Peter Pan Puffed Wheat, 8-qt. size 29c
Zip Dog Food 10 for 99c
Crown Brand Corn Syrup, 5 lbs. for 95c
Margarine, lb. 19c
Mixed Cookies ..... 2 lbs. 79c
White Sugar ..... 5 lbs. 53c
Fresh Corn, doz. 45c
Medium Cheese, lb. 63c
Potatoes ..... 10 lbs. 39c

BEST MEAT BUYS

Hamburg, lb. 59c
Bologna, lb. 39c
Bulk Wieners, lb. 39c
Lamb Shoulders, well trimmed, lb. 45c
Jubilee Bacon, half lb. 42c
Shoulder Pork, sliced, lb. 69c
Shoulder Beef, stew or roast, lb. 65c
Chicken Legs or Breasts, lb. 63c

MacPHERSON & SUMMERS

COLD STORAGE 774-2613



C'est si bon!"

It Means "Good", You Fool.



BRIAN McFARLANE

A Thrill to be back



ERNIE CALCUTT

Lowell is really a nice guy.



BASIL DAWLEY

Dinner Convener



"KING" CLANCY

To the Leafs . . . Mr. Everything



RED O'QUINN

Y'all heah, Ottawa'll win



FRANK BOUCHER

Hockey Hall of Famer

SPORTSMAN'S DINNER



WAYNE CASHMAN

Greetings from the Bruins



Goodness, I Wonder If I Should?



Lucky Old Red

With Miss Ottawa Rough Rider
And Miss Central Canada



BILL LONG

We'll be back with the 67's

PRESS PHOTO FEATURE

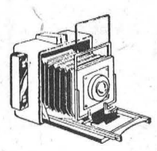

with Photos by Daykin

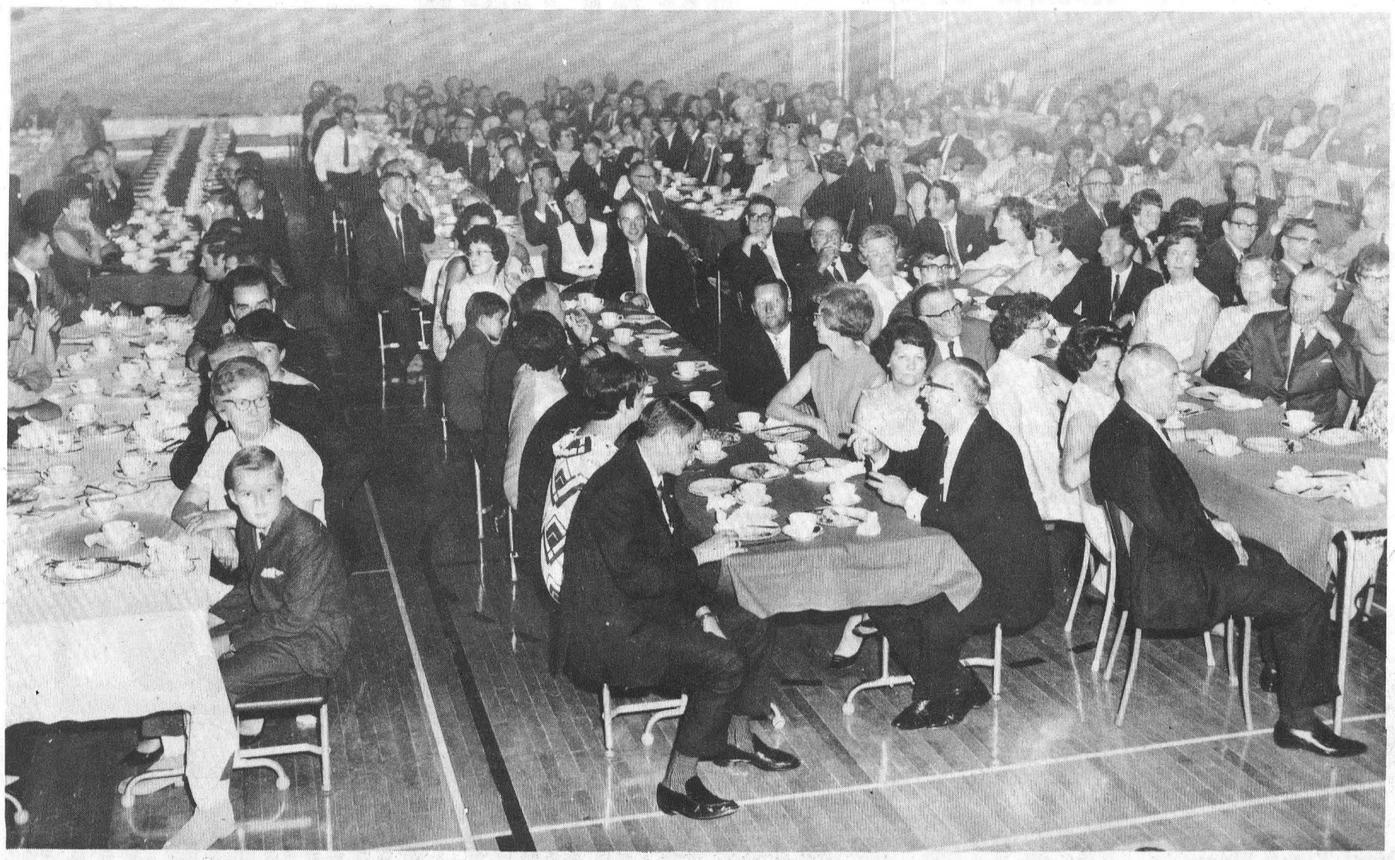

Part Of The Mob



Swapping Stories

Central Ottawa Lions Are Best Golfers



A-4 Tournament Winners

Golfers from Ottawa Central Lions Club won top honours at the Annual District A-4 tournament last week. Staged at Poplar Grove, north of Metcalfe, the Metcalfe and District Club hosted the large turnout of golfers.

Led by veteran Pat Guzzo, who was also Low Gross winner, the Ottawa team out-played all opposition to win the beautiful Wiser Trophy and the four minatures that accompany it.

Most clubs in the district were represented with sportsmen from all three Ottawa Clubs, Alexandria, Morrisburg, Kemptville, Russell, Stittsville, Winchester, Almonte, Iroquois, and a delegation of 'pros' from the Winchester 100 Club.

Following the competition, all returned to the 'Den' at Metcalfe for a smorgasboard prepared by wives of the Metcalfe members.

Statisticians included District Governor Ernie Moore of Stittsville, Metcalfe and District President Roy Porteous and Golf Chairman Eric Shortt. Chief organizer was George Warren of West Ottawa.

Here's where the prizes went:- Low Gross - Pat Guzzo, Ottawa Centurian; Low Net - Cap Foster, Richmond; 2nd Low Net (5-way tie), Jack Cherry, Ottawa West; Jack Wright, Stittsville; Joe Foster, South Ottawa; Clarence Sands, West Ottawa; and Ron Mc Donald, Alexandria. 2nd Low Gross - Harry Gatwood, Morrisburg. 3rd Low Gross - Don Hyndman, Kemptville. 3rd Low Net - (5-way tie); Norm Sulphur, Morrisburg, Al Munro, Richmond; H. Gunn, Almonte; Jerry Adams, Alexandria; and P. Baker, Almonte.

Three players were recognized as being the 'Most Honest Golfers'. One enthusiastic committeeman who seemed to know explained an honest golfer as 'one who does not cheat on his score card or kick his ball out of the rough - when anyone is looking'. Prizes in this strange category were awarded to Archie Sayant, Metcalfe and District, whose card read 'lll'; S. Walters, Stittsville, 110 and D. Graham, also of Stittsville, 108.

Picture

Four members of Central Ottawa Lions Club captured top honours at the Annual District A4 Lions Tournament staged at Popular Grove last week.

Popular Grove, owned and operated by Van Schell, is located only four miles north of Metcalfe and the Metcalfe and District Club hosted the day-long tournament with entries from all district clubs. Big city 'know-how' paid off for the four 'swingers' shown above who accepted the coveted silverware from District Governor Ernie Moore of Stittsville. Left to right: Eddie Gregg, Pat Guzzo, John 'Shorty' Roberts and Ken Boyle.

Press Staff Photo.

Attends Conference

Russell Phair, Russell Fire Chief, has returned home from Hamilton where he attended the Canadain Fire Chief's Association Convention. The Convention was held at McMaster University and representatives from all across Canada were housed at the university for the four day meeting.

Busy W.I. Members

Miss Jean Grant, Senior Supervisor, Carleton Regional Social Welfare Department, was a very interesting speaker at Glen Ogilvie. A discussion followed and many suggestions were made which will prove helpful.

Members and friends enjoyed a picnic to Story Book Farm at Renfrew and the Mill of Kintail at Arnprior.

The Branch made entries in both Handicraft and baking for W.I. Competition at C.C.E.A.

Metcalfe held a shower for a family who had lost their home in a fire.

A program on "Things to Remember" closed with a prayer from "Home and Country".

Calendar of Events

PROMINENT SPEAKER COMING TO WINCHESTER

The C.B.M.C. (Christian Business Men's Committee), interdenominational, proudly announces the coming to Winchester of Dr. Clarence Jones, Keswick Conference Speaker and talented Trombonist. Hear Dr. Jones at the Baptist Church, Thursday, September 11th, at 8 p.m. Coloured pictures of Keswick, Ferndale, Muskoka, will be shown. You are cordially invited. 18-19c

SPECIAL SERVICE AT SOUTH GOWER BAPTIST CHURCH

On Sunday, September 7th, a Special Service of Praise will be held at 7.30 p.m. In the absence of the pastor, the Rev. G. A. Cawfield, the service will be conducted by Mr. Roy Latimer. The orchestra and quartette with other special artists in music and song will take part. All are welcome. 18c

WINCHESTER BAPTIST CHURCH NOTICE

Sunday School Sessions resume September 7th at 9:45 a.m. Special guest speaker at the Sunday School, and at the WORSHIP SERVICE at 11 a.m. will be Mr. Len Percival, of Ottawa. Smile with others at the puppets. Sing with others God's praises. Come — you are welcome. 18c

ANNOUNCEMENT

Sunday School and Public Worship will be resumed at 10.15 and 11:15 respectively on Sunday, September 7th, at St. Andrew's and St. Paul's United Church, Russell, Ont. 18c

SPECIAL SERVICE AT HARMONY

A Special Service of instrumental and vocal music will be held Sunday evening, September 7th, at 7:45 o'clock in Harmony United Church. A good variety of visiting talent. Everyone welcome. 18p

"AT HOME"

Mr. and Mrs. Cuthbert Smith, Glen Avon Lodge, who are celebrating their 25th Wedding Anniversary, will be "at home" to their friends from 2 to 3 p.m. and 8 to 9 p.m. on Saturday, September 13th, 1969. 18c

ANNOUNCEMENT

Public Worship and Sunday School, for the Fall and winter months will begin Sunday, September 7th at 10 a.m. at St. Paul's United Church, Kenmore. 18c

Young Vancouver Golfer Captures Local Interest

A 17-year-old Vancouver golfer continues his winning ways and has made it clear he will be a top contender in all future tournaments. Doug Roxburgh, competing in Canadian Junior Championship play at Kelowna, B.C., shot a 73 last week to share the lead with David Russell of Medicine Hat, Alberta.

Local fans have a special interest in the youthful competitor since he is a nephew of Dr. W. M. Byers, Winchester.

WINCHESTER BAPTIST CHURCH
One Hundred and Tenth
Anniversary Services
SUNDAY, SEPTEMBER 14th, 1969

At The 11:00 a.m. Morning Service . . .
IN THE BAPTIST CHURCH. Speaker — Major R. E. Chapman, of Ottawa. Soloist — Miss Marianna McVey.

At The 7:45 p.m. Evening Service . . .
Great Evening Gathering IN ST. PAUL'S PRESBYTERIAN CHURCH (by kind permission). Thrill to the beautiful music of the Salvation Army Band. Hear the outstanding singing of the famous Woodroffe Temple Songsters. Determine not to miss these great services.

All Are Cordially Invited. Come !

FAMILY STYLE ENTERTAINMENT
Winchester
DOORS OPEN 7:00 P.M. CONTINUOUS FROM 7:30

Thurs., Fri., Sat. *September 4-5-6*
"THE STALKING MOON"
Starring Gregory Peck and Eva Marie Saint

ALL WEEK *September 8 to 13*
"BULLITT"
Starring Steve McQueen, Robert Vaughn and Jacqueline Bisset
ADULT ENTERTAINMENT (Color)
See the Great Detective Story Unfold Through the Streets of San Francisco

Sports

Warriors Lead 2-1 Series Over Chesterville

A combination of a holiday weekend, Sportsman's Dinner and Chesterville Fair left no time for softball and consequently the Winchester-Chesterville play-off series has been delayed.

Winchester Warriors now lead the series by 2 games to 1 and the fourth game will be played tonight (Thursday) with the fifth game tomorrow night (Friday). Both games will be under the lights at Chesterville.

The teams have encountered difficulty battling weather conditions as well. The last game scheduled for Winchester last week had to be called in the 7th inning due to darkness with Chesterville enjoying a 9 to 6 lead. League regulations called for the game to be replayed and it was played at Chesterville the next night, with Winchester taking the game.

The teams started the fourth game the following night but fog forced this one to be called with Winchester leading 4 to 0.

Pioneers Over Brockville 3-2

Brockville extended the best of seven semi-finals when they defeated Williamsburg Pioneers 3-1 Wednesday night. Pioneers lead 3-2, with the winner to meet Cardinal Pats.

Roger Hodgkinson hurled a 1 hitter, walked six and struck out 13. In the 5th inning he walked the bases loaded, but the Pioneers failed to score.

Big Doug Casselman took the loss with a 3 hitter, 0 walks and 3 strike outs. Jim Barber hit the only homer of the game, with empty bases.

6th game was in Brockville September 3rd, and the 7th game if necessary on September 5th at Williamsburg, 8 P.M.

Russell Captures East Kemptville Leading West

Russell qualified for final play in South Carleton Fastball League when they eliminated Osgoode in four straight games, and now must stand by till a winner is declared in the western division.

Kemptville and Stittsville are engaged in a close battle for that honour and Kemptville now leads the best-of-seven series by two games to one.

Management of both the clubs on the west side of the Rideau were experiencing some difficulty scheduling games and because of the delay league president, Alf Taylor, with the approval of the executive, issued a new schedule and ordered both teams to adhere to it.

Mr. Taylor insisted his new orders be followed and rained-out games must be played the following night. Here's the new schedule. Thursday, September 4th at Kemptville; Friday, September 5th at Stittsville; Monday, September 8th at Kemptville and Wednesday, September 10th at Stittsville.

smart people are want-ad minded!

BINGO
EVERY TUESDAY — beginning September 9
East Osgoode Community Centre
METCALFE, ONTARIO
JACK POT $300.00
Starting sharp at 7:55 p.m.
REGULAR GAMES — SPECIAL GAMES
SHARE-THE-WEALTH GAMES
(In Aid of the Community Centre)
ADMISSION 50 CENTS

Personal News

Mr. and Mrs. A.K. McDonald spent the past week with Mr. and Mrs. Jim McDonald of Centralia, Ontario.

Dine Out

For Reservations
CALL 774-2809
SUTTON'S
MAIN CORNER
COFFEE SHOP
WINCHESTER
BOWLING
FUN FOR ALL

COME TO THE FAIR
AT SPENCERVILLE
FRIDAY AND SATURDAY Sept. 12-13
DANCE FRI. & SAT. NIGHTS
Featuring Garry Buck And The Broncos
POPULAR RADIO AND TV STARS
- MAMMOTH PARADE
- HORSE SHOWS
- EXHIBITS
- BARBECUES
- HORSE RACING
- 4-H CLUB SHOW
- AMPLE PARKING
- BANDS

ADMISSION TO GROUNDS: Adults $1.00;
Children under 8 years, FREE; 8 to 14 years, 50c; Autos 50c.

HOLLER BINGO
$6,500. PRIZES
THIS SAT. NIGHT
SEPTEMBER 6th
at 8:00 p.m.
BROCKVILLE MEMORIAL CENTRE
Grand Prize
$2500. — 51 CALLS
$1500. Consolation
Snowball $600.00
Jumbo Jack $600.
Baby Jack $150.
Three Great Share The Wealth Take Home $2000.
Four - Way Game for $250.00
19 Games In All
Five Door Prizes $25.00 Each
Next Lions Bingos
Sept. 20 — Oct. 4th

RED & WHITE FOOD STORES
SEPTEMBER
Parade of Savings
Specially Selected – Fresh Picnic Style – Shoulder (5 to 6 lbs. average)
PORK ROAST 49¢ lb.
IDEAL FOR ROASTING – LEAN – BOSTON STYLE
PORK BUTT ROASTS 59¢ lb.
LEAN MEATY - WELL TRIMMED BUTT PORK CHOPS lb. 69¢
BURNS - MILD SEASONED BOLOGNA ... 16-oz. pkg. 63¢
BURNS BONELESS Fully Cooked Cryovac ½s DINNER HAMS ... lb. 1.19
FRESH SLICED PORK LIVER ... lb. 39¢
BERNARDIN Caps & Lids doz. 53¢
BEST BUY! – Save 12¢! – IN TOMATO SAUCE – WITH PORK
CLARK'S BEANS 19-Oz. Tins 3 FOR 79¢
SAVE 17¢! – (From Concentrate) 48-Oz. Tins
ORANGE JUICE JAFFA CROWN 3 FOR $1
REG. $1.43! — MILKO POWDERED INSTANT SKIM MILK 3-LB. CARTON $1.29
CLUB HOUSE SAUCE & GRAVY Mixes ⅞-OZ. PKG. 25¢
FEATURE! — REG. SMALL LOUISIANA SHRIMPS 4½-OZ. TIN 49¢
100% PURE VEGETABLE OILS SAVE 16¢ SUNSPUN MARGARINE 1-LB. PARCHMENT 4/$1
BEST BUY! – MACARONI Kraft Dinners 7¼-oz. pkgs. 2 FOR 33¢
FEATURE! – Save 20¢! – RED & WHITE Instant Coffee 8-oz. jar 99¢
REG. 39¢! – 4¢ Off Pack . . . Old Tyme Syrup 16-oz. dec. 29¢
BEST BUY! – Save 8¢! – MOTHER PARKER'S Tea Bags 60 BAGS 79¢
BUY-OF-THE-WEEK
MILD AND SWEET Maple Leaf Rindless BACON 1-lb. pkg. 79¢
SAVE 4¢! – SQUIRREL Peanut Butter AND HONEY 16-oz. jar 63¢
FEATURE! – CHOICE QUALITY Tomatoes 19-oz. tins 4 FOR 89¢
FEATURE! Good Luck Coloured Margarine 1-lb. pkgs. 31¢
SPECIAL VALUE! – LIQUID Mirage Wax 10c Off – Gt. 27-oz. size $1.19
FRESH FOR HEALTH!
ONTARIO GROWN NO. 1 GRADE CARROTS 3 lb. bag 25¢
ONTARIO GROWN NO. 1 GRADE COOKING ONIONS 3 lb. bag 49¢
HEALTH & BEAUTY FEATURES!
REG. 55c VALUE! — 4c OFF PACK . . . DOVE BEAUTY SOAP 2 bar banded 49¢
REG. $1.19! — FAMILY SIZE BROMO SELTZER 89¢
— SHAMPOO REG. 4 OZ. ALBERTO VO-5 69¢
LISTERINE 14 oz 99¢
REG. 75¢! — STAINLESS GILLETTE BLADES 5 TO PKG. 59¢
FROZEN FOOD FEATURES!
SUNKIST LEMONADE 6-oz. tins 4 FOR 47¢
BIRDSEYE ORANGE JUICE 6-oz. tins 4 FOR $1
Where You Save on FAMILY FOOD FAVOURITES
BEST BUY! – SURGET – SAVE 8¢! MACARONI or SPAGHETTI 2 LB. CELLO PKG. 39¢ BRAVO Plain SAUCE - 15-oz. 29c
BEST BUY! – SAVE 7¢! DELSEY TISSUE 4 ROLLS 63¢
BEST BUY! – REG. $1.13! BLUE BREEZE 10c OFF PACK! – GT. PKG. 89¢
SAVE 6¢! ROYALE HOUSEHOLD TOWELS 2 Roll Packs 49¢
MANY MORE SPECIALS IN THE STORE
DIXON'S RED & WHITE FOODMASTER
WINCHESTER PH. 774-2005 AND 774-2631

WINCHESTER Press

Volume Eighty-Two
Thursday, September 4th, 1969

WORKMAN BROTHERS, Publishers

Established In The Year 1888

Published Wednesday Afternoon Dated Thursday

Subscription Rates: $5.00 per year in Canada; $7.00 per year in the U.S.A.; payable in advance

1968 PRIZE WINNER CANADIAN WEEKLY NEWSPAPERS ASSOCIATION BETTER NEWSPAPERS COMPETITIONS

Member of the Canadian Weekly Newspapers Association and the Ontario Weekly Newspapers Association

Guaranteed Circulation Over 3200
Advertising Rates On Request

"Second Class Mail Registration Number 1555"

EDITORIALS... *the way we see it!*



It's The Little Things That Count!

This editorial could very well have been written last Spring when all of us were cleaning up and painting up in the merry month of May. It was a time to do things then . . . even little things.

And often, it is the little things that make the difference. For instance the town approach signs which have been deteriorating badly over the months. With the summer symphony about to play its swan song some may argue, "why fix the signs up now?" Really, there is no argument. The signs are a part of this town, an important part. True, compared to building Community Centres and sewer systems, and repairing streets and building new roads the signs have been relegated to the "little things" category. Just like the fences and the picnic tables at the Community Park which were finally brightened up a week or so ago. Or maybe just like the mowing of a lawn, the grooming of the flower bed, the manicuring of the shrubs. Or the building of a walkway or the planting of a few flowers.

But the little things are important. And the appearance of the town approach signs should be of interest to every citizen, particularly Council and the Chamber of Commerce who first had them erected. Over the years there has been more than one good remark about these signs and the appearance of the town when it was spanking bright. Most recently the signs again caught the eye of a visitor from England in the promotion business, and he especially made mention of the neatness and the wording and the design . . . not to mention the dirt and the peeled off paint.

Simply, the signs need repainting . . . perhaps an expenditure of $100.00, not more han $200.00, more than likely less.

So between Council and Chamber of Commerce may we again suggest that the signs be taken down, repainted and set up again as soon as possible. And when they have been freshly painted how about a little illumination during the darkened hours to inform passing motorists, tourists and others of the fine town they are entering or leaving.

As they stand now the signs are a disgrace; hopefully not indicative of the community they represent.

Bilingualism And The Future

Now that the official languages act is law, Canadians will soon come to grips with part of the problem of two cultures inside a single country, namely the provision of government services in either official language, as required, and education in either language where numbers are sufficient to justify it.

Commenting on a recent study of the Royal Commission on Bilingualism and Biculturalism, entitled Young People's Images of Canadian Society, the Financial Post points out some important facets of some of the broader problems. The study was directed by Professor John C. Johnstone in 1965 with material compiled from questionnaires answered by 1,365 young Canadians between ages 13 and 20. The Post explains:

As might be expected, considerable differences of outlook appear between the English-speaking and French-speaking groups as to the benefits of bilingualism to themselves and to Canada.

Among the English-speaking, 81% thought it would be a good thing if all Canadians could speak French and English. Some 65% thought French and English should be required subjects in school. At least 54% favoured bilingual road signs all over Canada and 58% rejected the proposition that Canada should have only one official language, namely English.

Of Francophones answering in French, 91% felt that it would be good if all Canadians spoke both official languages; 86% felt that both should be required school subjects; 86% favoured bilingual road signs everywhere; 70% rejected the idea that French should be the only official language for Canada.

The study finds that young French-Canadians regard being bilingual as "the most important single factor guaranteeing success in Canadian life."

One important difference between groups is the change of opinion between the early teens and around 20. Among the Francophones, the factor of bilingualism bulks as increasingly important for older youth. The trend among the Anglophones is precisely the reverse: younger teenagers set more store on bilingualism than older youths.

Bilingualism right now is plainly much more a bread-and-butter matter to the French group than to the English one. But with the Official Languages Act, young Anglophones may discover that there are practical advantages to learning French, not merely in the federal service but in business and industry.

For careers in management, especially in coast-to-coast concerns, bilingualism will increasingly mean mobility and the opportunities that go with it.

Sugar and Spice



by Bill Smiley

About Garbage And All That

Summer wanes, and so does the sky, and so do I. How and why do we wane? The summer wanes with sadness and dignity, as is her custom. The sky wanes regularly. And I wane Violently.

Some people grow benevolent and kindly as they get older. I just get more violent. I hope I turn out to be an Angry Old Man. And I know I will, if I can just hang on long enough to get old. It's a world to turn anyone, even a gentle, sweet chap like myself, a bit savage.

Don't think that I'm just getting crotchety. I've been crotchety for years. You hear people going around all over Canada saying, "My, isn't that Smiley crotchety?" And others replying, "Yes, crotchety is the word. If there's a word for it, it's crotchety."

Mind you, I love the world around me, and up to half a dozen people, and I laugh like a mental case at some of the things I see. But there is a limit to the amount of garbage I can stand being thrown in my face day after day in this year 1969 A.D. That makes me just like the Prime Minister.

For instance. We have so much surplus wheat that we have a national hernia, trying to lift it from here to there. Politicians go white trying to figure out what to do with it. Why don't we give it away? I don't mean the farmer. I mean Canada. Pay the going rate to the farmer and give it away to people who are starving. Up go the taxes. So what? They go up anyway.

For instance. Our educational system caters to the mediocre, to mass-production of the mediocre, just like big industry. The intellectual elite among our kids are starved to death, that is, bored to death, and the kids who are below average are swept under the rug.

This means our schools are full of fat, lazy kids who are there only because they don't want to face the lean, cold world. I'd turf out on his or her tail, at 16, every kid who wasn't interested. And I'd let him back in, with generous help, when he became interested.

For instance. Daily newspapers lie daily. Not downright lies. They merely slant, distort and colour the "news," depending on their policy and politics. However, it's a free country, and I guess they're free to lie.

For instance. Television could be a tremendous force for spreading peace and love in the world. What it does is spread jam on cake, and violence on ignorance. With a few notable exceptions, it serves its patrons garbage in a fancy wrapper.

Its entertainment does not entertain. Its news seeks out the sensational or the silly. Its commercials are aimed at a world of morons. Do you really believe, for example, that a certain brand of beer is making Canada famous throughout the world? Or that you can get clothes cleaner in cold water than in hot? Or that you'll never make it if your armpits sweat?

And for all this obscenity the three big U.S. networks last year split over two billion dollars in profits. The CBC, which gives us the same refuse, generally, came up with its usual deficit. This shows the superiority of Canadian television. Somehow.

For instance. There are two laws. One for the rich and one for the rest of us. And any lawyer and any policeman knows it. If you're a dumb kid from Newfie, or an Indian who got drunk, you can rot in jail for a month or two before your case is even heard. If you're a middle-class doctor or businessman, and you have the money and the right connections, you're home free and everything is hushed up.

For instance. Poverty. Twenty million people living in one of the biggest countries in the world, with enormous natural resources. And millions living in sordid, squalid poverty.

For instance. The Church. Again with a few notable exceptions, it does not face life. It wrings its hands, or washes them, Pilate-fashion. You don't see many preachers charging into a finance company and brandishing a whip these days, do you?

For instance. This column is about garbage. And I just remembered this is garbage day and I forgot to put mine out.

Toronto Telegram Syndicate

Meditations...



BY *Rev. Cecil W. Tuininga*

Hebrews 6:19 - "Which hope we have as an anchor of the soul, both sure and stedfast, and which entereth into that within the veil".

Life has in it many uncertainties. We rightly fear the future because of the possibilities of suffering or destruction through a nuclear war. One of the freedoms we covet most earnestly is freedom of fear. If we only could be certain of the future! If only we had a tangible security! We live in hope that the future will bring better things. Mankind hopes and works for a better world. Today men are more optimistic about that better world than before. Science offers that hope.

The writer to the Hebrews speaks of a hope that we have "as an anchor of the soul". This anchor, he says, is "both sure and stedfast". Our usage of the word hope does not fit the idea of certainty too well. It rather implies a great measure of uncertainty. When I hope for something I mean that I count it very possible to obtain it but will not be surprised if I don't. But hope has also another meaning, that of certainty, and that is the way it is used here. We may and must live in a hope that is so certain that in life's worst circumstances it will not let go. That hope acts like an anchor to hold our ship of faith unmovable in the worst storms of life.

What is that hope that we have as an anchor? That hope is redemption in Jesus Christ. That re-demption is for body and soul and for time and eternity. That redemption restores us as sons and daughters of the Living God. It unites us to Him through His love that never lets us go. It sustains us throughout life and death, until we finally reach eternal glory and bliss in God's eternal home.

That is what it means that that hope "entereth into that within the veil". The redemption in Christ is a forensic act of God. Our justification is sealed with Christ's shed blood. Our names are written in heaven. Our salvation is by divine fiat, recorded and enacted in heaven. It does not depend on what man can do or does. It rests in the arms of Sovereign love. Being a work of divine grace it is eternally sure. So our faith has an anchor. It has an unshakable hope, which is sealed with the sacrifice of Christ on Calvary's cross. Our salvation couldn't be more secure!

So we do have in this life a security that will see us through We may and must live in a hope that keeps us standing and going through life's worst trails. The believer can and must live as a conqueror, for all things are his both in this life and that which is to come. But then he must not seek that anchor in man, or in any creature, but in God and His redemption in Christ Jesus.

Unfortunately mankind has sought and still seeks security in man, in his skills, and in the things over which he is steward. That can never bring security. It certainly offers no certain hope Only God can be the source or ground of true unfailing hope. In Him alone can we be free from all wants and all fears.

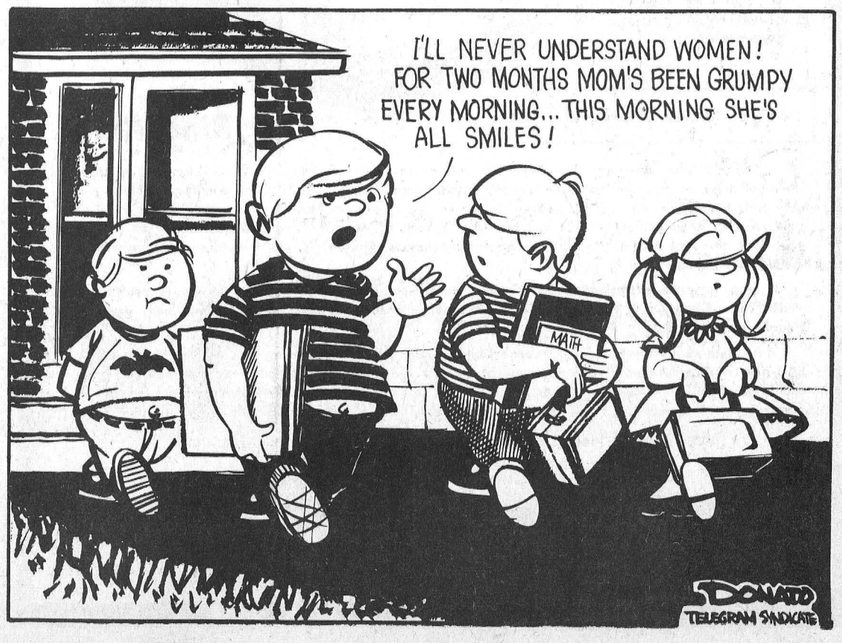

The Seventh Column

If you have ever been taken in by a shady magazine subscription, deal the following bit will be considered priceless. Some of you may have read it in a recent issue of Week-end Magazine. We think it is worth repeating. In "According To Doyle" the story goes as follows: Lots of people have lots of suggestions for dealing with those unwanted "subscriptions-over-the-telephone" calls I mentioned recently. But I guess the best goes to the Ontario housewife who was asked: "What's the name of Canada's Prime Minister?" She replied, "Trudeau." Said the subscription salesman, "Correct, you have just won a year's supply of your favourite magazines. We'll send someone around to show you how you can get them for just postage stamps." "Great!" said the housewife. Then she added, "What day is it today?" "Tuesday," said the caller. "Correct!" said the housewife, "you just won back all those magazines."

Weekly newspapers continue to increase sales for businessmen in the communities they represent. The Winchester Press is a good example, we think, of a widely read newspaper serving a growing area in this Eastern Ontario district. In this area this newpaper is probably the best advertising medium of any available. Yet there are some who fail to avail themselves of the opportunities offered. May we modestly suggest that failing to advertise is like winking at a girl in the dark. You know what you're doing but nobody else does.

Both Chesterville and Morrisburg have made efforts this year to beautify town property particularly at the entrances. The idea, one we have worked over more than once for Winchester, is to create more attractiveness to shoppers, tourists or simply others who may be passing through. At Morrisburg the floral setting is conveniently located at the intersection of Highways 2 and 31, while at Chesterville the western entrance to the village just off Highway 43 has taken on more beauty with the creation of a floral setting. Both are worthwhile projects. Both are attractive and, no doubt, improvements will be made in future years. The idea of planting a few shrubs, cultivating a flower bed or two, or the installation of a park walk and a few benches makes a lot of sense. It's an idea being implemented by many towns, and one which could be advanced here in Winchester in more than one location.

Labour day week-end is perhaps the most significant time of the year . . . and maybe the saddest. Certainly there's more than a little remorse as cottagers go about the chores of packing up for home realizing that ahead are the bleak days of late Fall and the cold times of winter. And what about the youngsters as they prepare to make the long trek back to school? And for all of us it marks the end of the vacation season. Oh, sure, people take off at any time of the year now. Nevertheless Labour day is still tradition when one speaks of holiday ending and autumn starting. So you ponder over the days ahead and reflect on past events during the joyous summer. In a short while most of the crops will be harvested, the fuel man will make his first necessary visit in two or three months, the World Series will be on us before another new moon, and already there are renewed thoughts of the Curling season and Grey Cup games. And, after that . . . winter! Such are the thoughts on a Labour Day week-end, even a beautiful affair like the one just past.

At $10.00 per plate the Community Centre Building Fund Committee's Sportsman's Dinner Tuesday night stood to make a dollar. It did! But the net revenue could have been a lot more if the other 500 tickets had been picked up. But what was lacked in quantity was made up in quality. It was an enjoyable affair. And just offhand we can think of a dozen ways where a ten spot would not buy nearly so much . . . good food, goodwill and another opportunity to lend a helping hand to a most worthy undertaking. To the people behind the scenes a tip of the hat. To the sports dignitaries who took time out to attend, our thanks. Big Ernie Calcutt performed brilliantly as usual. And it was a real treat to hear Brian MacFarlane who nearly 20 years ago was potting important goals for Lloyd LaPorte's Inkerman Rockets in the old Community Centre. Oh yes, the CC fund will grow by more than $3,000 as a result of the dinner. But more money is needed, urgently needed if the new building is to become a reality. So if you are toying with the idea of donating another dollar or ten or 100 or so, please make your intentions known.

When was the last time you found yourself in a long line of cars following a load of hay along a road, moving at a snail's pace? Did you, with patience and understanding, pity the poor man exposed to the blazing sun and say to your passengers: "Remember, the farmer is our best friend"? Or, did you say something else?

COME TO SOUTH MOUNTAIN
FAIR DAYS
SEPT. 5th and 6th
* HORSE SHOWS
* EXHIBITS
* MIDWAY
* HARNESS RACING
* DANCE

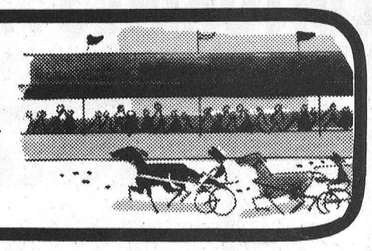

SOUTH MOUNTAIN RESIDENT

Marks 90th Birthday

On the occasion of her 90th Birthday, Mrs. Wm. Cleland was "at home" at her residence, South Mountain, on Tuesday, August 26th, in the afternoon and evening hours to joyfully receive nearly one hundred guests present to join in the celebration from Kingston, Prescott, Cornwall, Ottawa, Guelph, Finch, Morewood, Heckston, Kemptville, Winchester Springs, Morrisburg, Winchester and South Mountain.

Active and of keen mind, Mrs. Cleland enjoyed immensely the many, many congratulatory messages by card, letter, phone call and personal visits, her beautiful birthday gifts, the abundance of flowers adorning the tea rooms, many of them gifts, and topped the eventful day by delighting her guests with the rendition of a solo "The Model Church", a song from her childhood years.

Assisting their mother throughout the day's celebrations were her two sons, Gordon, South Mountain, Johnston, of Kemptville and her three daughters Mrs. Arnold Gilroy (Wilma) South Mountain, Mrs. Gordon Irven (Hazel) of Kingston and Mrs. Ray Irven (Helen) R.R.3, Winchester. In charge of the tea table were her daughters-in-law, Mrs. Gordon Cleland and Mrs. Johnston Cleland; serving the guests were granddaughters Nancy Irven, of Kingston, Shirley Simpson, Prescott and Alice Irven, Guelph and pouring tea for the festivities were Miss Lizzie Brandmire, South Mountain, Mrs. Clifford Wylie, Winchester and Mrs. John Gilroy, South Mountain.

Proudly, and with a wealth of love, Mrs. Cleland speaks of her beloved eight grandchildren and eleven great grandchildren. Perhaps the highlight of the whole day, the members of her family enjoyed a six o'clock Birthday dinner and presented her with a walnut wardrobe.

Predeceased by her husband in 1948, Mrs. Cleland has spent all of her ninety years in the South Mountain area where she was born on September 3, 1879, a daughter of the late John Johnston and Irving Jane Dickson and is the last surviving member of her family. Her memoirs are complete with her very active past life as a member of South Mountain United Church, a life member of The Women's Missionary Society, a member of The Rebecca Lodge and of South Mountain W.I.



Mrs. Wm. Cleland

Allen Home Hosts Hallville U.C.W. Group

Miss Edythe Allen was hostess at her home to fellow members for the August meeting of Hallville U.C.W. Vice President, Mrs. Stanley Coleman welcomed the twenty members and one visitor to the meeting.

Following the reading of the minutes and reports from various committees, Mrs. Robert White and Mrs. Franklin Milne conducted devotions "With what shall I come before The Lord and bow myself before God on high".

Members participated in group buzz sessions, following the study period on "Man Alive".

During the social hour, a Danish Smorgasbord luncheon prepared in advance by Mrs. Franklin Milne was enjoyed. Mrs. Lawson Smith thanked Miss Allen for her hospitality and the program convenors.

Mountain

Mr. and Mrs. Charlie Little and family of Toronto spent a week with the latter's parents and brother, Mr. and Mrs. Mike Cronin and Pat, at Hallville.

Mr. and Mrs. Bob Jarmyn, Oromocto, N.B., left Tuesday for home after spending a month with Mrs. Jarmyn's parents, Mr. and Mrs. Mike Cronin, Hallville.

Oak Valley

Mr. and Mrs. Gerald Herbert and baby of Embrun called on Mr. and Mrs. W. Salter last Sunday.

Sunday visitors at the Tinkler home were Mr. and Mrs. Keith Scott and family of Winchester; Mr. and Mrs. Ernie Beckstead and baby of Strader's Hill; and Mrs. William Hunter and children of Inkerman.

Mr. and Mrs. P. Meerakker were Sunday visitors with Mr. and Mrs. Theodore Hendrix of Ramsayville.

Miss Bonnie Salter has returned to her duties at Ottawa Civic Hospital after spending the past month at home.



Bonnie Graham MDHS Student Wins Entrance Scholarship

Miss Bonnie Graham, daughter of Mr. and Mrs. Arnold Graham, South Mountain, has been notified that she has been awarded an Entrance Scholarship at Carleton University. Bonnie, an Ontario Scholar at Mountain District High School, will enroll this fall in the Faculty of Science, majoring in Chemistry.

Special Teachers' Conference October 8

Suggested guidelines for a teachers' conference on the Hall-Dennis Report on October 8th were mailed to every school principal in the province recently by the Ontario Teachers' Federation.

OTF, professional organization and governing body of the province's 95,000 teachers, also mailed copies of the suggested format to every school board chairman and director of education in Ontario.

An accompanying letter notes: "We see this as an opportunity for the teachers in the secondary public and separate schools to work together to integrate the work being done at the elementary and secondary levels of education."

The letter asks board chairmen and directors of education to support the conference, which will be held simultaneously at secondary schools throughout Ontario with local elementary school teachers attending.

In an interview, OTF Secretary-Treasurer Nora Hodgins said the conference is vitally important to education in Ontario because the teachers will be actively discussing the implications of the Hall-Dennis Report for their own schools.

"It is the first time elementary and secondary school teachers will be coming together for discussions on this scale. That in itself is a considerable achievement," she said.

R.G. Dixon, an OTF executive assistant, said replies from questionnaires OTF sent to school principals recently indicate the vast majority of teachers in the province will participate in the October 8th conference.



Concentration is the ability to read the newspaper while your frau recites your list of chores for the weekend.

Held In Conjunction With "Ex"

4-H Camp Termed Success

The 4-H Camp at Central Canada Exhibition proved once again to be interesting, enjoyable, and rewarding for most 4-H campers. Forty 4-H selected members from Carleton attended this 2 1/2 day camp, along with several hundred from other Eastern Ontario and Western Quebec Counties.

The open judging competition held on Monday, August 25th, saw several Carleton contestants among the top winners. Mr. Larry Hodgins, R.R.1, Carp, was the highest scoring contestant in the competition and winner of the R.A. Stewart Trophy. John and Richard Fraser, R.R.3, Box 3219, Ottawa, placed in the top five in the senior division. Inez Kettles, R.R.1, Ramsayville; Linda Waddell, R.R.4, Osgoode; Lynda Pyper, R.R.1, Manotick; and Glen Marshall, R.R.2, Carp; all placed in the top twelve in the Intermediate division. In the strong junior division, Philip McEwen, R.R.1, Kars, and Bill Tripp, R.R. 1, Fitzroy Harbour placed in the top twenty.

Two wonderful banquets, courtesy of the Central Canada Exhibition, were enjoyed by everyone on Monday and Tuesday evenings. Tours of two Ottawa museums and the National Arts Centre proved educational and interesting. The dance party at Carleton University featured a modern rock band and all delegates enjoyed themselves.

TRY A PRESS CLASSIFIED!
Phone 774-2524
THE WINCHESTER PRESS

PATZ
SALES AND SERVICE
LORNE ACRES
PHONE 774-2643
WINCHESTER

BOWLING
FUN FOR ALL
WE ARE LOOKING FOR MEN'S, WOMEN'S AND MIXED LEAGUES FOR THE FALL AND WINTER SEASON.
WE OFFER:
- 6 Reconditioned Lanes
- Complete Snack Bar Facilities
- Open Bowling on week-ends.

CALL 826-2238 TO RESERVE THE NIGHT OF YOUR CHOICE
POP'S BOWLING LANES
OSGOODE ONTARIO

WE'RE READY FOR ANYTHING
Your Corn For Instance



Our Elevators Are Ready And Waiting To Process Your Corn
D. L. Berry & Sons Ltd.
SOUTH MOUNTAIN 989-2880 WINCHESTER 774-2522 MANOTICK 692-3543
KEMPTVILE 258-3408 SPENCERVILLE 658-2016

LANNIN'S
Our way is the best answer to your FLOORING and WALL TILE needs:

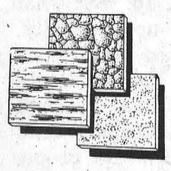

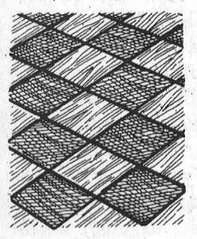

INSTALLATION BY EXPERTS YOU WANT, AND THIS WE CAN GIVE YOU:
- RESILIENT FLOOR TILE
- VINYL SOFTREDS
- WALL TO WALL CARPETING
- CERAMIC AND PLASTIC WALLS

laid to your complete satisfaction.
Dress up your home with practical and beautiful Floor Tile or Vinyl Softreds in kitchen and bath; the full richness of Carpeting in living, dining, and bedrooms; and, of course, easy to clean and durable Ceramic or Plastic in tub areas.
Call us today for an estimate
"Always A *BUY* At A *PAL* Yard"
H. S. LANNIN LTD.
Lumber and Building Supplies
Building Contractors
Telephone 774-2637 *Winchester*

For The First Time In Canada You Can Afford
Your Own 24-Hour Automatic Telephone Answering
FOR JUST 11.83 Per Month
Or Purchase Outright
- VOICE ACTIVATED -
Especially for:
1. Doctors
2. Dentists
3. Attorneys
4. Veterinarians
5. Insurance Salesmen
6. Real Estate Salesmen
7. Automobile Salesmen (keep one at home)
8. Manufacturer's Representatives
9. Housewives, Committee Women
10. Businesses where phone can't be continuously tended, or "Part Time" businesses.
11. Leaving recorded messages for sales promotion.



FREE DEMONSTRATION
"Ring, Ring, Ring"
Don't let your phone go unanswered! Put your business on a "Round the Clock" basis. You know when you make an important call, you like to be able to leave a message if the person you are calling is out, or if the person who is "supposed" to answer the phone would only answer it. Now for the first time you can inexpensively provide this prompt telephone answering courtesy to people who are calling you. Use the new Model TE-155A Automatic Telephone Answering and Recording equipment from Auto-Phone Electronics.
This fully transistorized equipment has been made for and extensively tested to conform to Auto Phone Electronics' high standards of performance which will assure you of many, many years of trouble free service!
It is not necessary to make any connections between your telephone and this equipment, yet a true high-fidelity reproduction of your voice and your caller's voice is recorded and played back. Don't have a cold or unfamiliar voice answer your phone. Eliminate costly mistakes! Give yourself more freedom of movement and know at the same time, all of your calls are being answered with electronic precision!
Don't Give Business to Your Competitor — Have Your Phone Answer!!!
FOR FREE DEMONSTRATION OR FURTHER INFORMATION:
BBE Brock Business Equipment Ltd.
SALES SHOPPING PLAZA, SMITHS FALLS, ONT. PHONE (613) 283-6141 SERVICE

DON'T DRIVE TOO FAST

A sliding scale of fines for speeding convictions, with the penalty rising sharply in relation to the speed, goes into effect in Ontario on September 1, 1969.

Under the new sliding scale, the fine will rise with the speed: $2 for each mile per hour over the speed limit up to 9 m.p.h.; $3 per mile between 10 and 19 m.p.h. over the limit; $4 per mile between 20 and 29 m.p.h. over the limit; and $5 per mile for 30 m.p.h. over the limit.

For an offence that occurs after September 1, a driver will be fined $10 for driving 35 m.p.h. in a 30 m.p.h. zone. But that fine will rise to $30 if he is convicted of driving 40 m.p.h. in the same zone and to $150 if he is driving 60 m.p.h.

A new sliding scale of fines has also been set for convictions resulting from the overloading of commercial vehicles.

Changes in fines make up the bulk of more than 60 amendments to the Ontario Highway Traffic Act which become effective September 1.

"We have overhauled the entire system of deterrents by discarding the principle of varying fines for first, second and third or subsequent offences," Hon. Irwin Haskett, Ontario's Minister of Transport said. "New minimum and maximum fines have been established for each traffic offence.

"The changes are aimed at irresponsible drivers who invite collisions by their shocking disrespect for the traffic laws."

As an example of the stiffer fines, Mr. Haskett mentioned the new minimum fine for a careless driving conviction. For an offence occurring previous to September 1, the minimum was $10. For an offence occurring after September 1, the minimum is $100. The maximum fine of $500 remains.

Other amendments which become effective on September 1 include:

The rule of the road concerning stopping for stopped school buses has been clarified by changing "divided highway" to "median strip". Traffic meeting a school bus which is stopped with red signal lights flashing, is not required to stop on a highway with a median strip. A median strip is defined as a strip of pavement of more than 10 feet in width, or a physical barrier or an unpaved strip of ground.

Two offences have been added for which the police may arrest without warrant: failure to remain at the scene of an accident, and failure to provide correct name and address when a driver's licence cannot be produced. Power of arrest has been eliminated for three other offences: improper position of licence plates on vehicle, failure to notify the Department of Transport of a change in vehicle ownership of a change of address within six days.

Optometrists are required to report patients with vision conditions that could make driving dangerous.

Stopping for emergency vehicles: formerly, stopping as closely as possible to the right hand side of the road was only required when an ambulance, fire or police vehicle was sounding a bell or siren. This has now been extended to also include an ambulance, fire or police vehicle that is flashing a red light on the roof.

The new laws which take effect on September 1 are among nearly 100 amendments to the Highway Traffic Act passed by the Ontario Legislature earlier this year. The amendments are being put into effect in three stages -- some became effective on June 9, 1969, and one requiring accidents to be reported to police where there is personal injury involved or property damage exceeds $200 instead of the present $100, becomes effective on January 1, 1970.

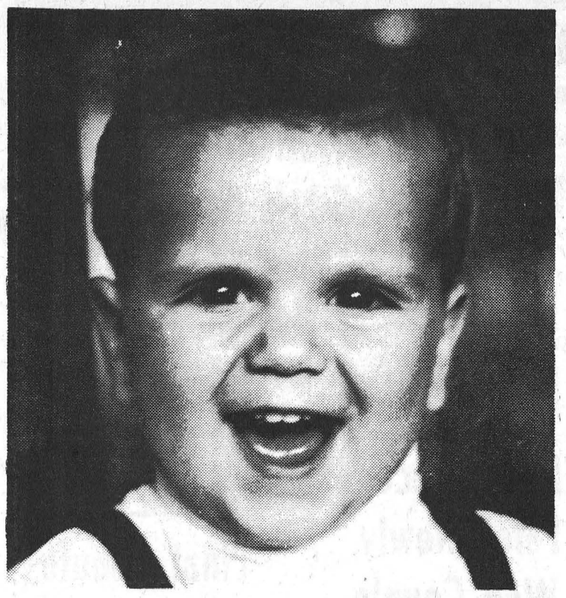

Announce Hunting Dates And Limits

Ontario Department of Lands and Forests has released hunting dates and bag limits for the coming season. Following are the 'Species'; 'Date'; 'Daily Bag'; and 'Possession'. - -

Rabbit, September 20 to March 31, 6 (cottontail), 0; Squirrel, September 20 to December 15, 10, 10; Pheasant, September 20 to December 15, 3 (any sex), 0; Hungarian Partridge, September 20th to November 22, 2, 16; Grouse (all species), September 20 to December 15, 5, 15.

Migratory Birds

*Ducks, September 27 to December 15, 5, 10; *Geese, September 27 to December 15, 5, 10; *Rails, Coots and Gallinules, September 27 to December 15, 5, 10; Wilson's Snipe, September 27 to December 15, 10, 20; Woodcock, September 27 to December 15, 8, 16.

*(a) exclusive of mergansers.
(b) except that not more than one canvasback or one redhead duck may be taken daily.
(c) except that not more than two canvasback or two redhead ducks may be possessed.
(d) except that not more than four wood ducks may be taken daily with a possession limit of eight.
(e) except that on and after October 11 two additional scaup or goldeneye may be taken per day.
(f) except that after October 11 four additional scaup or goldeneye may be possessed.

Deer Seasons

Schedule 4 - - November 3 to November 15 inclusive.
Lanark County north of Hwy. 7 and 43, the County of Lanark north of Hwy. 43 east of Smiths Falls.

Schedule 11 -- November 3 to November 8 inclusive.
Lanark County south of Hwy. 7 and 43, west of Smiths Falls, Leeds County, Carleton County west of the Rideau River, Grenville County.

Schedule 12 - - November 3 to November 6 inclusive.
The Counties of Dundas, Stormont, Glengarry, Prescott, Russell and that part of Carleton County east of the Rideau River. (shotguns only).

Hunter Safety Training Classes Begin Sept. 8th

With the hunting season fast approaching hunters are strongly urged to take advantage of training classes and familiarize themselves with every safety precaution.

One such class takes place next week at Russell. Conducted by Russell Phair and Walter Jacks of Russell, assisted by Stu. Cossar, Osgoode. The Safety Training will be conducted at the home of Mr. and Mrs. Russell Phair beginning Monday evening September 8th at 7:30 p.m.

Classes will continue again on Wednesday evening September 10th at the same time.

All who plan any hunting activity are invited to register as soon as possible. Call Mr. Phair at 445-2814.

TODAY'S CHILD

BY HELEN ALLEN



Toronto Telegram Syndicate

Davey Needs Parents

The big smile is typical of Davey's disposition, for this is a happy, easy-going little boy. He is healthy and sturdy with big brown eyes and dark hair. At 22 months Davey is not very talkative, but he understands everything said to him, especially the word "no." A friendly, cheerful child, Davey is not over-active or inquisitive, though he shows persistence in activities that appeal to him. He enjoys people but can play contentedly alone. He is doing most things at the average rate and it is felt he has higher potential. This little boy needs a loving mother and father who will provide a stimulating atmosphere and will not be concerned over epilepsy in his background. To inquire about adopting Davey please write to Today's Child, Department of Social and Family Services, Parliament Buildings, Toronto 182. For other information about adoption ask your local Children's Aid Society.

How much money can you make - - - in three minutes?

The three minutes it takes to read this advertisement could earn you thousands, before and after you retire.

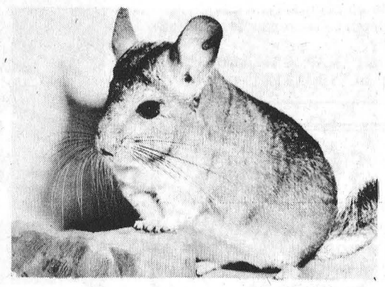

RAISE CHINCHILLAS WITH CANADA'S LARGEST CHINCHILLA MARKETING ASSOCIATION

Consider these facts:

- **CHINCHILLA** — has long been recognized as one of the world's most valuable furs. The velvety softness and light weight of chinchilla has contributed to the spectacular growth of the industry, and the demand for top quality pelts far exceeds the supply. In the tradition of broad research, quality, and consumer demand the "Guild" maintains it's leadership.
- **INCOME** — Commercial pelting has become a reality. The Chinchilla Guild provides all ranchers a written contract wherein their chinchilla offspring are purchased by the Guild at a minimum guaranteed price. The "Guild's" contract also provides a sire exchange program controlled by IBM machines.
- **CONVENIENCE** — Chinchillas are generally raised in basements and spare rooms, as they are among the cleanest of animals, odor free, quiet and gentle.
- **CARE AND FEEDING** — Chinchillas cost less than $3.00 a year to feed and second income families in their spare time produce most of the pelts sold on todays market. You too, can share in the millions of dollars being earned by these people throughout the world.
- **SERVICE** — Force priming, grading, killing, pelting, dressing and marketing are provided by the Guild including ranch inspection, training seminars and delivery of related equipment and supplies.
- **INVESTMENT** — The chinchilla business is one of the easiest and least costly in which to get started. With financing available from the "Guild" your down payment need not be large (as modest as $700.00). Chinchilla ranching also provides special tax advantages. If you are facing retirement, or in need of a second income and fond of animals, let us show you why "CHINCHILLA" can be a sound investment.

The CHINCHILLA GUILD OF CANADA

ALBERTA, MANITOBA, ONTARIO, QUEBEC, MARITIMES
CANADA - LATIN AMERICA - UNITED KINGDOM

"An International Organization Dedicated toward Maintaining High Quality Breeding Stock, Unity among its Members, Progress and Furthering the Production of High Quality Chinchilla Fur."

For complete information, RETURN THIS FORM TODAY!

THE CHINCHILLA GUILD OF CANADA
Island Park Towers, Suite 521
195 Clearview Avenue, Ottawa 3
Telephone 722-2396

2882

I would like to have additional information on the Guild's method of Chinchilla production. I understand this request does not obligate me in any way.

Name ..... Age .....
Address .....
City .....
Occupation ..... Phone .....
I am interested in an additional income of:
$2500 ☐ $5000 ☐ 7500 ☐ $10,000 ☐ PER YEAR

This Is For New Members Only!
(EMPLOYEE GROUPS OR INDIVIDUALS)

STOR - DUN - GLEN CO-OPERATIVE MEDICAL SERVICES

Your Local Medicare Office

If you want to participate through a local office . . . you must register with us on or before September 15th.

To Be Effective October 1st

Employees can have other coverage such as . . .

- DRUG PLAN
- WEEKLY SALARY REPLACEMENT
- ACCIDENTAL DEATH OR DISMEMBERMENT
- LIFE INSURANCE

William (Bill) Legault
Area Manager
36 Lefebvre Ave. Tel. 932-6921

FINA

Fina Takes Pleasure In Introducing

BILL DOUGLAS

AS OUR SALES AGENT



BILL DOUGLAS

In Winchester And Surrounding Area

A Complete Line Of Petroleum Products For

Farm, Home And Industry

Take Advantage Of Our Get Acquainted Offers

FOR FAST PERSONAL SERVICE CALL BILL

AT 774-2733

OR DROP IN AND SEE HIM AT CLARENCE ST., WINCHESTER



WINTERIZE NOW

ANTI-FREEZE 2.45 gal.

SNOW TIRES

ALL BRAND LINES

30% OFF

Free Studs Supplied



STEER HERE FOR VALUES

PINKUS
Salvage & Auto Parts Ltd.
WILLIAMSBURG
PHONE 535-2759

Prepare Now For The Colder Weather And Take Advantage Of These Money Saving Specials

Williamsburg District News...

Williamsburg

Mr. and Mrs. Ward Casselman and Mr. and Mrs. Eddie Deeks were guests of Mr. and Mrs. David Clemens on Wednesday evening. The occasion being Mr. Clemens birthday.

Mrs. Max Strange of Merlin is visiting her sister, Mrs. Ross Winegard and Mr. Winegard.

Mrs. George Winegard has returned home from a conducted bus tour of the Maritimes. She was accompanied by her daughter Mrs. Graham Smith and granddaughter Brenda Smith of Chesterville.

Miss Margaret Kaine of Iroquois spent last Sunday with Mrs. G.L. Barclay.

Miss Sarah Boomhour of Verdun and Rev. and Mrs. Harold Boomhour of Morrisburg visited Mr. and Mrs. David Clemens on Saturday.

Mrs. Alan Armstrong of Kingston, Mrs. Ruby Bell of Brinston, Mrs. T.J. Keyes of Winchester Springs and Mr. and Mrs. Arthur Johnston were recent callers of Mrs. G.L. Barclay.

Mrs. Graham Wells and Mrs. John Erratt attended the flower show at Kemptville last Thursday

We are sorry to report that Mrs. Oscar Beckstead is a patient in the Winchester Memorial Hospital. All hope for a speedy recovery.

Visitors during the past few days with McGowan;s and Kehoe's were Mr. and Mrs. Eric Hogg and Laurie of Peterborough, Mrs. Harold Black and Debbie Black of Mountain, and Mr. and Mrs. Ted Hall of Montreal.

Miss Brenda Lea Barkley, infant daughter of Mr. and Mrs. Wayne Barkley, was baptized at St. Peter's Lutheran Church by Rev. W. Goos. Sponsors were Mr. and Mrs. Lyal Kehoe.

Mrs. Lyle Kehoe is a patient in the Winchester Memorial Hospital.

Winchester Springs

Mr. and Mrs. Noel Potter and son Derrick of Winchester and Mrs. Don Smith of Chesterville were callers on Sunday of Mrs. A. Bailey and Mr. Morley Bailey.

Mr. and Mrs. Cyril Holmes, Clair and Marsha of Prescott, spent Monday with relatives here.

Mr. and Mrs. Eric Steele and family spent a week in the Bay of Quinte area.

Mr. and Mrs. Earl Davis and Miss Weda McDermid of Ottawa spent Sunday evening with Mrs. H.C. Robinson, Mr. and Mrs. Denzil Robinson and Louise.

Mrs. Arnold Casselman of Prescott and Mrs. Joe Davidson were supper guests with Mr. and Mrs. R.S. Allison on Sunday.

Callers on Mrs. Thos. Cunningham were Mr. and Mrs. Fred Cunningham of Morrisburg, Mrs. Graham McPherson, Mrs. Edgerton Barkley of Elma, Mrs. H.C. Robinson and Mrs. Lawrence Holmes.

Area Farmer H. K. Buchanan Dies Suddenly

Henry Keith Buchanan, well known Chesterville farmer, died suddenly last Sunday. He was in his 51st year. Born at Manotick he was a son of the late Alexander Buchanan and his wife the former Mae Pratt. In 1943 he married Fern Davidson also of Manotick who survives.

Besides his wife and mother he leaves four daughters: Mrs. Gary Curtis (Lynn), New York; Mrs. Glenn Hutt (Faye), Ottawa; Bonnie and Katheryn at home. Also one brother, W.K. (Bud) Buchanan, Manotick and one sister, Mrs. Harold Boyce (Bessie) of Mountain; and one grandchild Cynthia Hutt.

Funeral service was at Vice and Craig Ltd. Funeral Home, Chesterville, Wednesday, September 3rd, at 2:00 p.m. Interment at Maple Ridge Cemetery.

Pall bearers were Drury Fulton, Lloyd Gray, Bill Conlin, Robert Sweeney, Earl Kemp and Colbourne Helmer.

Sixty-Four Years Married This Saturday

Mr. and Mrs. Merton Saddlemire, Williamsburg, will quietly observe their 64th Wedding Anniversary this Saturday, Sept. 6th. Mr. and Mrs. Saddlemire were married at Williamsburg in 1905. Helping celebrate the important milestone will be their only daughter, Beatrice, who resides with them and their son Keith of Ottawa, as well as their four grandchildren.

The Press joins in extending greetings and a sincere hope the popular couple may enjoy many more anniversaries of the happy day.

Mr. & Mrs. Iden Whitteker Celebrate 50th Anniversary

Mr. and Mrs. Iden Whitteker celebrated their Golden Anniversary at their residence in Williamsburg. Many congratulations and gifts were received including messages from Prime Minister Trudeau, the Queen and Fred Cass, M.P.P. A scroll was received from Premier Robarts

Mr. and Mrs. Whitteker were married in Williamsburg on August 30, 1919 in St. Peter's Lutheran Church by Rev. Theo A. Isler. They farmed in Elma for 13 years then moved to Williamsburg where Mr. Whitteker drove a taxi for 27 years.

They are the parents of six children, 3 living - Mrs. St. John Brown (Glenna) of Belleville, Johnny of Williamsburg and Mrs. Clare McMillan (Helen) of Kingston. They have 15 grandchildren and one great grandson.

Public Reception Feted Newly Wed Couple

Yellow and white streamers decorated the Community Centre at Toyes Hill on Saturday evening when friends and neighbours gathered to honour their most recent bridal couple, Mr. and Mrs. Charles Pollock.

A social hour was enjoyed until ten thirty when the bride and groom were escorted to the front of the hall. Mrs. Pollock was presented with a corsage and an address of congratulations and good wishes were read by Miss Kathy Link from a beautifully designed Brides Book made by Mrs. Richard Easton, which was later signed by all present.

Mr. Dwain Harper and Mrs. Easton presented Bud and Lorraine with a hostess chair and a gift of money on behalf of their friends and neighbours. Both sincerely thanked everyone.

Lunch was served by the Toyes Hill ladies.

Final Tribute B. J. Durant

Brenda Joan Durant, a graduate of Elma Public School, lost her life by accidental drowning at The Pentecostal Church Camp, Cobden, on Monday, August 25th.

Left to mourn her loss are her parents, Wilfred and Bessie (Snow) Durant, of Williamsburg, her twin sister, Beverly and a younger sister, Geraldine, both at home.

Funeral services were conducted on Thursday at Morrisburg Pentecostal Church by Rev. D. Murdock. Pall bearers were Larry Barkley, Keith Blok, Murray Garlough, Ray Servage, Bobby Billings and Ivan Casselman.

Interment took place at Maple Ridge Cemetery.

POLICE WARNING !

Watch False Cheques

Counterfeit cheques which closely resemble Ontario Hydro pay cheques have been passed recently in banks and chain stores in the Ottawa, London, Hamilton and Toronto areas. Likewise, Government of Canada cheques have also been counterfeited, passed and not discovered until they return to their respective Departments.

During the past year, Officers of the Ontario Provincial Police Anti-Rackets Branch and the Metropolitan Toronto Police Fraud Squad, in conjunction with police departments across Canada, have been investigating this type of crime.

While it is difficult to prevent the counterfeiting of cheque forms, it is not impossible to prevent the criminal element from cashing them.

There are several precautions which citizens in all walks of life may take to prevent the forger from obtaining his objectives.

1. IDENTIFICATION - If the passer is not personally known, insist on several items of identification. If the cheque is already endorsed, have the passer sign it again in your presence.

2. DO NOT ASSUME - Skilled cheque passers often dress the part.
A construction "hard hat" worn with work clothes does not necessarily mean what is being conveyed.
The woman with the child may not be what she seems.
The old-age pensioner may be a ruse.
The sauve, well-dressed businessman could be a fake, as well as his cheque.

3. DELAY - Cheque passers like to work fast. Delay makes them nervous. If in doubt, double-check identification.

Company executives should keep their company cheque forms and cheque writers locked in a safe place. A break-in could put them in the hands of the forger.

PERSONAL CHEQUES

Thefts from the mail before delivery are increasing. Street letter boxes are being uprooted and stolen intact; they are also being opened with forged keys right on location.

Once in possession of your mailed cheque, the forger fraudulently uses your signature and bank account number to defraud banks and businesses.

Simple precautions will help in controlling this type of crime.

1. When possible, deposit your mail at your local post office, or
2. Deposit your mail in a street letter box just before final collection times.
3. Keep a record of cheques issued and have your bank account made up regularly.
4. Report discrepancies immediately.

"WHAT MAN CAN MAKE MAN CAN DUPLICATE".

SMITH'S
Photo Studio
● PORTRAITS
● GROUPS
● WEDDINGS
● COMMERCIALS
We specialize in . . . Children's Photographs
62 Kyle Drive - Ph. 543-2873
Morrisburg

Plan Special W.I. Meeting

Citizenship and Education will be the theme of a special W.I. Meeting next week at Williamsburg when the Guest Speaker will be Hugh Hutchinson, Area Superintendent for Dundas County under the new school administrative system.

This meeting should prove of special interest since the Roll Call will be 'Beef About Our School System', and Mr. Hutchinson may find himself with many difficult questions to answer.

The meeting will be convened by Mrs. Don Hess and Mrs. Ruth Algire, and invitations have been extended to both Iroquois and Morrisburg branches.

Spur  with your imagination . . .
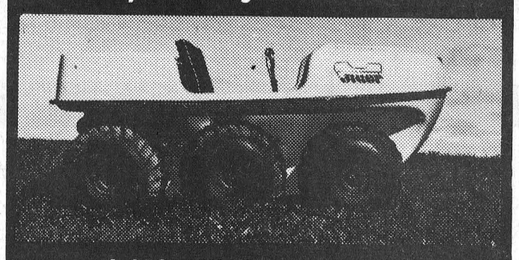
and NOTHING can stop you!
THE ORIGINAL GO-ANYWHERE
STARTS where the road ENDS!
SEE US AND TEST DRIVE ONE TODAY
LAWRENCE HOLMES
774-6922 WINCHESTER SPRINGS, ONTARIO

The Colonial
DRIVE-IN THEATRE
HIGHWAY 2 · INGLESIDE, ONTARIO

THURS., FRI., SAT. SEPTEMBER 4-5-6
"BARBARELLA"
(Adult Entertainment) (Color)
Starring JANE FONDA and JOHN PHILLIP LAW
"SCALPHUNTERS"
(Adult Entertainment) (Color)
Starring BURT LANCASTER and SHELLEY WINTERS

SUNDAY ONLY SEPTEMBER 7
"MINI SKIRT MOB"
(Adult Entertainment) (Color)
"COTTON CHICKEN PICKER"
(In Color)

MON., TUES., WED. SEPTEMBER 8-9-10
"BLISS OF MRS. BLOSSOM"
(In Color)
With SHIRLEY McLAINE, RICHARD ATTENBOROUGH
"POINT BLANK"
(Adult Entertainment) (Color)
Starring LEE MARVIN

Admission $1.50 — Always A Cartoon
Children Under 12 Free — Tuesday is $2.00 A Car Night
First Show Starts At Dusk

AWAY WE GO...
Back to College
STUDENTS !!
Make That Note Copying Easier With A New
PORTABLE TYPEWRITER
BY SMITH CORONA
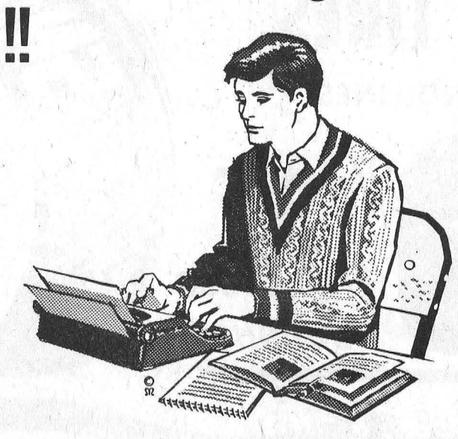
Special Savings FOR THE COLLEGE-BOUND CROWD
Rentals Also Available
AT THE WINCHESTER PRESS
Ph. 774-2524
Winchester

The untamed look of 'brute-black velvet' —
BLACK MAG 500

SET THE PACE WITH AUTHENTIC COMPETITION-STYLE WHEELS
Exclusive with CANADIAN TIRE
G.M., Ford and Chrysler Products (most) includes 7-inch Wheel widths
28.95 EACH (less stainless steel wheel nuts)
Add extra pizzaz to your car with the all new "brute-black velvet" Mag 500 Wheels that sports car buffs insist on. Features 5-spoke centre spider, chrome centre medallion bullet with mag 500 racing emblem, rim and spider in black velvet, cap and fasteners in brilliant chrome. Black Mag 500 Wheels are safety engineered to the latest U.S. Federal motor vehicle standards. Backed by a written guarantee on workmanship and materials too.
STAINLESS STEEL Wheel Nuts SET OF 10 4.99 Left or Right
Thrush 'MARK V' WHEEL
A dynamic new design in wheels! Slotted steel-dish, nickel chromed to stay "mirror-bright" year after year. Complete with 3⅜" chrome dust cap and 'Thrush' hub decal. 14 x 6" size. Less wheel nuts.
33.95 Each For GM, Ford and Chrysler Products
CANADIAN TIRE


The New Super-Lubricant
FORMULA 1
Boosts engine power. Blends with all engine oils. Reduces wear; increases compression and oil pressure. Frees sticky hydraulic valve lifters for more 'go'. Top-up today! .99 15-oz. can
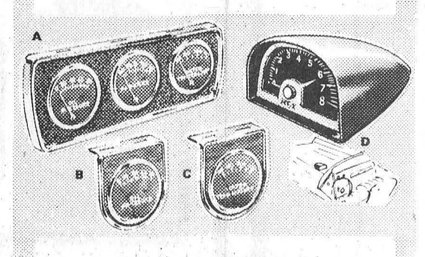
Precision Auto Gauges
(A) TRIO GAUGE KIT — Oil-pressure, Ammeter, Water-temp, readings. 8½ x 3⅛". 18.99
(B) OIL PRESSURE GAUGE — Precise readings from 0 – 80. 2¾ x 3" deep panel. 3.99
(C) TEMPERATURE GAUGE — Helps you prevent over-heating. 2¾ x 3" deep panel. 7.89
(D) HT X TACHOMETER — For HOOD mounting. Read RPM's while keeping eyes on the road. 48.95
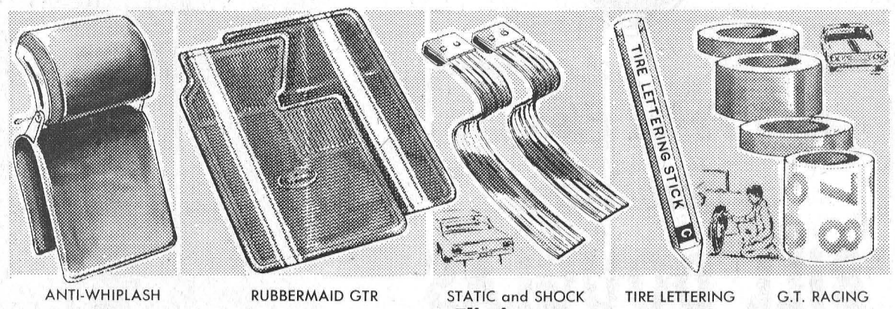
ANTI-WHIPLASH Head Rest 10.69
Deep cushioned foam padding with vinyl covering, piped seams, 9" wide, 21" high. Adjustable. Black, blue or red.
RUBBERMAID GTR Twin Car Mats 4.89 FRONT SET
Durable rubber with full-length racing stripes, ribbed pattern, and raised edges. Universal fit. Choice of black, blue, brown, red.
STATIC and SHOCK Eliminators 1.19 PAIR
Conductive rubber straps. With brackets. Easy to install. "Day Glo"—reflective strips for extra safety. 1.66 PR.
TIRE LETTERING Stick 1.19
Molded bar of oil-base paint. Either end usable. White, red or blue. ¾ oz.
G.T. RACING Stripe Kit 2.79 Kit
One roll 1" x 20', 2 rolls ¾" x 20', 2 number/letter sets. Red, black or white.
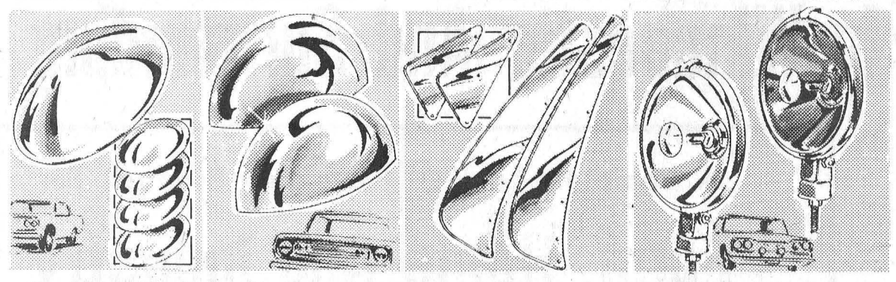
Chromed 'Baby Moon' Hub Caps 6.35 SET of 4
'Up-date' old cars with simplicity! No intricate designs. Handsome smooth triple chrome-plated. Set of 4.
NON-GLARE HEADLIGHT Shields FOR DUAL HEADLIGHTS 1.10 PAIR
For sealed beams. Concentrate light on road ahead for better, safer visibility. Smart custom appearance; gleaming chrome finish.
STAINLESS STEEL Splash Guards 4.49 PAIR
Non-rust shiny surface for easy cleaning. Easy installation.
'MINI-GARDS' 2.79 PR. Fits car front or rear.
'RAYDYOT' QUARTZ-HALOGEN Fog/Drive Lamps 13.49 EACH WITH 10-ft. CORD and ON/OFF SWITCH
DRIVING LAMP 12-volt, crystal clear lens, stainless steel shell.
FOG LAMP Matches drive lamp. Fluted clear lens. Amber reflector.
CANADIAN TIRE ASSOCIATE STORE
PHONE 535-2845
EXTRA! Cash and Carry BONUS COUPONS
Apply for a CAN-CHARGE Credit Card
W. P. HENOPHY LIMITED - WILLIAMSBURG